CIRCUIT CLERK

Selected For Community Service Award

CHILTON COUNTY NEWS

Community Interest In Its Editorial Policy Is The Cornerstone Of This Newspaper.

One Of Alabama's Best Weeklies

VOL. XVI | CLANTON, ALABAMA, THURSDAY JANUARY 6, 1938 | EIGHT PAGES | NUMBER 12

HILL ELECTED BY BIG MAJORITY

Things We Think

Things Others Think and What We Think of Things Others Think

—BILLY SMITH

As Predicted

The large vote given Congressman Lister Hill, candidate for United States Senator, last Tuesday over the state is sufficient evidence to convince the opponents of the President and the New Deal that Democracy still reigns supreme. It was a true expression of what the voters think of this Democratic form of government and its efforts to hold this nation up out of depressions. It was as we had predicted and believed.

Good News

We were in the captial city the other day and were informed through the State Highway Department that contracts for hard-surfacing approximately six miles of county roads in Chilton County had been forwarded to the Commissioners Court several days ago. This is indeed, good news to this county as it will probably mark the beginning of a program of hard-surfacing of county roads in this county.

Hardy Coming Out

We engaged Sheriff J. R. Hardy in conversation the other day and learned that he had definitely made up his mind to enter the race for Tax Collector of this county on the Democratic ticket in the coming primary election to be held in May. Sheriff Hardy had been mentioned sometime ago as a prospective candidate for this office but only recently decided to throw his hat in the ring. Sheriff Hardy has a large number of friends and supporters over the county who will be glad to learn of this. He also told us that he would make an official announcement at the proper time.

Burdette For Sheriff

Our office received a pleasant visit the other day from Tom R. Burdette and we informed him his name had been linked with those who may be candidates for Sheriff of this county. We have heard some very favorable comments on that. Mr. Burdette told us he was seriously considering the race and that he would decide definitely within a few days. Frankly, it is our personal opinion that Mr. Burdette will be a candidate for Sheriff. We base this opinion on statements made by persons who say he will make a good sheriff. It will be his first experience of running for office.

Mr. Mullins Retires

"I'm working for the boys now, instead of them working for me," is the comment given us this week by our friend, J. R. Mullins, when the announcement was made that he had retired from active connection with his large mercantile establishment here. To John and Edwin Mullins and Frank Scott, the members of the new firm of Mullins and Scott, we extend our very best wishes. The firm of Mullins and Scott will continue to grow as rapidly as the firm of Mullins & Moore and the firm of J. R. Mullins & Sons under the leadership of these progressive young business men.

McKee Running

The official announcement from Tax Collector T. L. McKee that he is a candidate to succeed himself to that office is made this week. Mr. McKee no doubt, believes that "the early bird catches the worm" as he is the first candidate to announce on the Democratic ticket in this county.

Nivens Getting Ready

The race for Sheriff of this county will take on some new light when deputy sheriff J. A. Nivens makes his announcement as a candidate for that office. Mr. Nivens is being mentioned over the county considerably now as a prospective candidate, although he has not yet made a definite statement.

Spring And Wars

We should have learned this in school but we didn't, and were told of it the other day. That the Revolutionary war, the Civil War and the World War were all entered into in the month of April. That doesn't necessarily mean anything, particularly since the President is working toward peace in such a manner that looks mighty promising.

—o-o-o—

Dr. and Mrs. H. M. Nix and family, who have been spending several days in the West and in Mexico City, are expected to return to their home in Maplesville this week.

G. T. Wilbanks had as his guest through the holidays his sister, Mrs. Kate Pyles, from Tyler, Texas.

President Tells Big Business To Reform

TAX CHANGE SEEN AFTER HIS ADDRESS

"Harmful Practices" Are Condemned; Says He Will Cooperate

Washington, Jan. 3. — President Roosevelt asked the newly convened Congress today for legislation to end "harmful" business practices, and appealed to business itself to help in the stamping out.

In a personally delivered message broadcast to almost the entire world he promised business that if it would cooperate with government in this way, it could count upon government to cooperate with it "in every way."

Here are some of the objectives which President Roosevelt outlined in his annual message to Congress:

A strong national defense.

Limitation of the new farm program's cost to the amount of current Federal outlays for agriculture.

Legislation to end "Starvation wages and intolerable hours."

Reduction of the annual Federal deficit in the fiscal year beginning next

(Continued to back page)

M'KEE IS FIRST CANDIDATE TO AN'OUNCE HERE

Seeking Second Term As Tax Collector On His Past Record

The official announcement of Hon. T. L. McKee that he is a candidate to succeed himself as tax collector of this county, subject to the action of the Democratic primary to be held in May, appears elsewhere in this issue of the News.

Mr. McKee is the first to announce as a candidate on the Democratic ticket in this county, this year, although the field seems to be full of prospective candidates. He has served well as tax collector during the past four years and has made many friends through his courtesy and accomodating manner in his office, while adhering strictly to the law at all times.

His interest in the welfare of the county has also made him many friends who have found him always ready and willing to aid the taxpayers to the extent of his ability. In commenting on his candidacy, Mr. McKee stated he had no intentions of seeking a third term of office and sincerely hoped

(Continued to back page)

Former Clanton Man Died In Corinth, Miss.

Clarence Knight Evans, 39, of Corinth, Mississippi, formerly of Clanton, Alabama, passed away suddenly at his residence in Corinth early Monday morning.

Mr. Evans was born and reared in Clanton, Alabama and had been a resident of Corinth for a number of years but had been incapacitated for several years due to failing eyesight. His sudden death has been attributed to heart failure.

Surviving Mr. Evans are his wife, Mrs. Louise Reynolds Evans; his mother, Mrs. G. T. Evans of Clanton; one sister, Mrs. Evan Parrish of Clanton; four brothers, Julian and Robert Tvans of Clanton, J. D. Evans of Winston Salem, North Carolina and Leon Evans of Kansas City, Missouri.

Funeral arrangements will be announced from Corinth.

McKENNEY-PETTY WEDDING IS ANNOUNCED RECENTLY

Mr. and Mrs. D. L. Petty of 505 Ave. North, Birmingham, announce the marriage of their daughter, Mary, to Willard McKenney of Minneapolis, Miss. The ceremony was performed January 3, by the Rev. E. R. Stephenson of Birmingham.

"Alabama Oddities" To Appear In The News

CLINT BONNER

Beginning with this issue readers of the News will have the privilege of following the popular feature, "Alabama Oddities."

Clint Bonner, noted writer-artist and connoisseur of strange facts about Alabama, has for several years made a special study of the state from both the unique and historical angles. Through his travels into every corner of the state and by various other means of obtaining data, Mr. Bonner has doubtless the most diversified collection of material concerning Alabama that has ever before been compiled.

The Chilton County News takes pleasure in offering to its readers this new service and we are sure you will enjoy each installment.

PEOPLES CASH STORE ASSUMES NEW MANAGER

J. L. Eason Becomes Manager Of Well Known Grocery Store In Clanton

Beginning the new year, Peoples Cash Store, owned by Taylor Wholesale Grocery Company, went under new management, Mr. J. L. Eason of from White City, where he has been in the stead of S. M. Devaughn, who tendered his resignation on account of ill health. Mr. Devaughn, however, will assist in the store on Saturdays and on other busy days. Mr. Devaughn is forced to spend more of his time out in the open, and for this reason, he cannot longer be under the confinement that is necessary for one to manage the store.

Mr. Eason, the new manager, comes from White City, where he has been operating a large mercantile business for the past ten years. He is well experienced in the business, and has a number of friends all over the county.

Both Mr. Devaughn and Mr. Eason want their old friends and customers to continue coming to see them, and they invite new ones to come to Peoples Cash Store and get acquainted right along.

Kiwanis Club Will Hear Cohen Stapp

Thursday night, December 6, will be the regular annual meeting for the Kiwanis Club at which all Kiwanis will be expected to attend and bring their wives, sweethearts and all. The best feature of the program will be when Cohen Stapp, former Chilton County Agent but now located at Selma, will speak. There will also be special musical numbers. This is to be held at the Thomason Hotel at 7:30, December 6.

EXECUTIVE BOARD OF UNITY ASSOCIATION WILL MEET FRI

The meeting of the Executive Board of Unity Association will be held at Clanton Baptist Church Friday, January 7, at 10:30.

All Associational officers and W.M.U. Presidents are urged to attend.

—Mrs. W. E. Cobern, Supt.

The People Of Alabama vs. Governor By Proxy

(AN EDITORIAL)

Recent rumors that have been circulating throughout the state, and this newspaper believes they are based on facts, should serve as a warning to the people of Alabama who are satisfied with our democratic form of government and who do not believe in a man serving as Governor of Alabama by proxy.

These rumors, which undoubtedly have a very good foundation, would indicate that the Honorable William F. Feagin is seeking another term as Governor of Alabama by proxy through the medium of Honorable B. M. Miller, of Camden, Ala., and under whom Mr. Feagin served before. This record is well known.

The attention of the people of Alabama should be called to the fact that information tends to show that Mr. Feagin has been touring the state asking people to write former Governor Miller to enter the race for Governor this year.

This newspaper means to cast no reflection upon the Honorable B. M. Miller, but being opposed to the principle of government by proxy we feel it is our duty to warn the people of Alabama that unless our information is incorrect, they can expect a well-planned dramatic entrance into the governor's race by Mr. W. F. Feagin through the former governor B. M. Miller in a last-minute attempt to stampede the people of Alabama

It is too early to go into the merits of the respective candidates but, this newspaper believes in a progressive government and one where the Governor is the Governor. So, if our information is correct, then the people of Alabama should know of the schemes of the would-be Second King, the Honorable W. F. Feagin, ex-governor of Alabama by proxy.

If prohibitionists of the state are interested, then they should be warned that if they desire a candidate they should get a real prohibitionist and not a candidate for Governor who would perhaps claim he could not enforce the prohibition law because he did not have the appropriation to do so. The people of Alabama want results, not excuses.

Prohibitionists and others in our democratic form of government should now take notice of this apparently inevitable scheme, and see that government by remote control does not take place again in the State of Alabama. At the proper time, this newspaper expects to discuss the candidates specifically.

Prominent Young Lady Victim Of Pneumonia

Pneumonia claimed as a holiday victim last week one of the most promising and certainly one of the most likeable young women of our city, Dorothy Dean Sessions, age 23. Death claimed her Wednesday afternoon, December 29, at 2:30 o'clock, following an illness of about a week. Funeral services were held Thursday afternoon at 2:00 o'clock from Clanton Baptist Church, conducted by Dr. S. J. Ezell. Burial was in Liberty Hill cemetery, Spigener in charge.

Pallbearers were William Arthur Willis, Red Nix, George Parr, Chick Fiquette, Earl Ellis and Bronson Ruffin. Honorary pallbearers were V. J. Elmore, O. M. Webb, Ira Smith, W.W. Wingard, Raymond Duffy, H.F. Downs, Dr. W. C. Golden and Mr. Zan Golden.

Serving as flower girls were the following close friends of the deceased: Misses Christina Bosworth, Ethel Mae Jones, Edith Hand, Mabel Harris, Margaret Johnson, Elizabeth Yarbrough Charlie Verne Tinney and Hazel Gray.

Surviving are the father and mother, Mr. and Mrs. B. J. Sessions, of Clanton; two sisters, Misses Ruth Sessions and Sarah Nell Sessions.

The bier was banked with lovely flowers—as long as a spot could be found to lay them; and the large auditorium, upstairs and down, was filled to capacity; all of which attested to the esteem in which the young lady was held. It was said to be the largest gathering ever to attend a funeral at the Baptist Church.

Dorohy Sessions, a graduate of Chilton County Hgh School and of Alabama College, had served as a secretary in the general office of V. J. Elmore in Clanton, for about two years. She was said to be most proficient in her work and very agreeable to work with

COUNTY BANKS SAY 1937 WAS A GOOD YEAR

Report Increased Loans To Offset Shrinkage In Normal Bond Profits

As local bank executives made preparations yesterday for the annual meetings of their shareholders and directors next Tuesday, Jan. 11, they announced that a profitable year had just closed. Without an exception, the bank officials who expressed themselves declared normal earnings from loans were larger in 1937 than in 1936, but bond profits were negligible.

One leading banker said the greatest need of the nation today was removal of the nervous tension now existing. Better cooperation between the administration at Washington and business would to a large measure solve the nation's economic ills and remove this feeling of fear, he asserted. The bankers expressed the hope that a right-foot-forward policy would be taken to avert another recession and restore prosperity over the land.

LANDES EXPECTED TO RETURN SATURDAY FROM CHICAGO TRIP

Mr. and Mrs. M. Lande, and son Irvin, are expected to return from a two weeks visit with friends and relatives in Chicago, sometime during the latter part of this week.

Mr. Lande, while in the East, also visited some of the important clothing markets in the interest of his store here, The Leader.

SAFE MARGIN IS GIVEN HILL BY CHILTON

Small Turnout Is Noted Over Entire State As Returns Come In

WINNER WAS BACKER OF NEW DEAL POLICIES

Chilton County gave Lister Hill a safe margin of practically 200 votes ahead of J. Thomas Heflin according to incomplete unofficial returns Wednesday morning, although it was predicted here that a Republican vote would throw the county to Heflin.

Alabama Democrats nominated Lister Hill for the United States Senate by a landslide vote in Tuesday's special primary, said an emphatic "No" to Tom Heflin's plea for another chance, and took scant notice of C. W. Williams, whose candidacy led some opponents of President Roosevelt to hope for a run-off.

When 1,508 of the State's 2,200 boxes had been tabulated, the count stood:

Hill	76 371
Heflin	41,521
Williams	4,437

Roy F. Parker, secretary to former Senator Heflin, conceded at 9:50 p.m. the nomination of Hill on the basis of incomplete and unofficial returns.

The groundswell for Hill which set in about two weeks ago indicated to political observers that he would be nominated but hardly furnished an inkling of the one-sided result.

Heflin carried his home county of

(Continued to Back Page)

J. R. MULLINS RETIRES FROM LOCAL FIRM

Sons To Head Store To Be Known As Mullins & Scott In Clanton

After twenty years of being actively engaged in the mercantile business in Clanton, J. Renfroe Mullins, widely known merchant and business man, is retiring and the store which has been formerly known as J. R. Mullins & Sons, is now doing business at Mullins & Scott.

Those comprising the new firm are John D. Mullins, Edwin Mullins, who are sons of J. R. Mullins ,and Frank N. Scott, formerly of Huntsville, and son-in-law of Mr. Mullins.

The two young Messrs. Mullins have been connected with their father in this large mercantile business for a number of years and know the business from the ground up. Mr. Scott is well known here and has moved his family to Clanton to make their home.

The Mullins name has been prominently connected with business in Clanton for approximately fifty years. In 1889, the late W. I. Mullins, father of Renfroe Mullins, entered business here and was one of the most successful business men of the county. In 1917, the firm was known as Mullins & Moore, with J. Watts Moore and J. R. Mullins partners. And, then in 1934 Mr. Moore retired from the business, disposing of his interest to Mr. Mullins and his two sons.

Mr. Mullins, who announced the change in the firm name effective as of January 1, 1938, stated he would still be at the store, looking after his own business and assisting the younger members of the firm. "In other words," Mr. Mullins stated, "I will be working for the boys now instead of them working for me."

ELECTRIC AIRPLANE TO BE GIVEN AT THEATRE

A real electric airplane is to be given away at the New Wadesonian Theatre Saturday morning, January 8, at 10:00 o'clock. The plane and the port are now on display in the lobby of the New Wadesonian. It is a fine trick for the kids, and will entertain the older heads too. Come to The Wadesonian and see what is is all about. The management will be glad to explain the plane to you.

PAY YOUR POLL TAX BEFORE FEBRUARY FIRST

THE CHILTON COUNTY NEWS

Democracy, For The Right, Always

Published every Thursday at Clanton, Alabama in the interest of Clanton and the entire Chilton County.

Entered in the postoffice of Clanton, Alabama, as second class matter under the Act of Congress of March, 1897.

MEMBER OF
ALABAMA PRESS ASSOCIATION

Awarded at Montgomery, Ala., Alabama Press Association Trophy for Weekly Newspaper Rendering Greatest Community Service in Alabama. Named One of The Coaches of the "All Alabama Eleven."

BILLY SMITH ..... Publisher
BONNIE HAND ..... Associate

Advertising Rates on Request.

SUBSCRIPTION RATES

One Year $1.50
Six Months ..... .75

The Champion Claim

When Franklin D. Roosevelt and Herbert Hoover rode together down Pennsylvania Av. March 4, 1933, we thought an era in which the Republican Party had claimed the copyright on prosperity. But political memories are short and of the making of claims there is no end. So now out of the grave rises Walter H. Newton, President Hoover's patronage secretary. He shakes his shroud and proclaims:

That the panic which closed the banks before Mr. Hoover left the job was all Mr. Roosevelt's fault.

When Mr. Roosevelt took the oath, evry bank in the nation was closed or closing. Even the money temples in New York, the citadel of the nation's finance, were locked and barred. New York hadn't even been able to hold out until after inauguration day. Millions of despairing Americans, even though they possessed bank passbooks—could not get their hands on enough cash to pay the grocer.

It seemed then that those who left their seats of power said such economic desolation would never again assert kinship to omnipotence yet Mr. Newton and his literary associate, William Starr Myers, now inform us in the current Saturday Evening Post that the depression had hit bottom in June, 1932, and that the peerless Mr. Hoover was leading the nation back to sound recovery—until that fatal day in November when the people made the mistake of electin Mr. Roosevelt.

Thereafter, they say, came doubt and darkness, not bacause the people lacked confidence in Mr. Hoover, but because they distrusted Mr. Roosevelt.

Let's look at the record.

In the 12 years ending the last of December, 1932, 10,816 banks closed their doors. The number up to Nov. 1, 1932, a few days before the people voted to end Republican rule was 10,562.

In 1929, Mr. Hoover's first year, 569 banks closed. In 1930, 1352 banks closed. In 1932, 1456 banks closed.

The tempo of clicking bank doors continued to mount early in 1933. On Feb. 14, 1933, the first bank holiday was declared, in Michigan. It is, perhaps, too cruel to recall what happened from that date to the hour Mr. Hoover evacuated the White House on March 4.

So we'll just skip from the middle of February to the middle of March, when President Roosevelt licensed the banks to reopen. During the rest of 1933, 179 banks had to close again. In 1934, 56 banks closed. And, in the first four months of 1935, nine banks closed.

Now, having looked at the record, let us rise and pay tribute to Mr. Newton and Mr. Myers as the holders of the all-time, all-American high in political claiming.—B'ham Post.

o-o-o

Getting Fed Up

Since Hitler came to power in Germany it has been customary for citizens to greet one another with "Heil Hitler" instead of the former customary salutations. But recent reports are to the effect hat the sensible German rank and file are getting tired of all this heiling. The Nazi leaders, however, insist on its continuance, in the mistaken idea that such lip service to the dictator will insure his permanent popularity.

It is characteristic of the average human being to become weary of hero-worship after so long a time. For that reason the wise hero doesn't encourage his admirers to over do it. In our own country we have seen popular persons publicized to an extent that has been no less ridiculous.

Enough of anything is a plenty, and when people get fed up with someone, that someone is usually on the way out.

Cleveland's Founder

Because an editor's type did not fit the intended heading of his newspaper, the spelling of the name of Cleveland, Ohio, was permanently changed according to a recent writer. The town was originally Cleaveland, named after Moses Cleaveland, its founder, who was born in 1754 and died in 1806.

When the Cleveland Advertiser was established in 1830, the editor found the line of type he desired to use as a heading was too long for the page, so he omitted the silent "a" from Cleaveland's name. The new spelling was soon adopted generally, and has been used ever since.

Moses Cleaveland was graduated from Yale in 1777 and served in the Continental Army, later practicing law in his native town of Canterbury, Conn. In 1796 he led a surveying expedition for a land company in which he was a shareholder, and also negotiated with the Indians, along the Great Lakes in the Western Reserve country.

On July 22, 1796, he selected the present location of the city as a site for a permanent settlement, and his party named it in his honor. Cleveland is now the sixth city of the United Statese in size, with a population of more than 900,000.

o-o-o

The Ways Of Crooks

An interesting sidelight on the ways of professional criminals is given in a magazine article which declares that cities where these gentry habitually congregate to spend their loot are seldom the scene of their banditry.

The writer cites the case of Toledo, long known as being unusually free from underworld crime, yet all the time the rendezvous for safe-crackers, hold-up men and other desperate crooks. It is an unwritten law among them that no "jobs" were to be pulled off in Toledo, and although the police knew of their presence, theywere not molested, because, as the chief said, "We never bother them because they never bother us."

Finally, a new public commissioner was appointed, and when he learned of the situation he ordered a clean-up. Then, to quote the article: "There were immediate retaliations. Safes began to explode like fire-crackers on the Fourth. Hold-ups became as common as measles. Cops shot crooks and crooks shot cops. Today Toledo is no longer immune."

One difficulty said to be experienced in catching present-day criminals of the professional class is that many of their old underworld haunts which were formerly well-known to the police have been broken up. The crooks are scattered throughout the cities, often living in security in high-class neighborhoods. Thus a new and serious problem has arisen, for which no solution appears to be forthcoming.

o-o-o

Making A Child Eat

Parents who coax and coddle and threaten when a child refuses to eat are on the wrong track, according to Dr. Frank Howard Richardson, a noted child specialist. They are merely causing the child to become neurotic and self-centered by paying too much attention to his whims.

Instead of humoring the child by urging or bribing him to eat, he should be made to sit down at the table five times a day, for 30 minutes at the three regular meals and for 20 minutes at mid morning and mid-evening lunches.

Suitable foods are to be placed before him each time, but no effort whatever is to be made to induce him to eat. He may eat or he may not as he chooses. But at the end of the time set he should be made to leave the table whether he has eaten or not.

Dr. Richardson declares that there is no danger that a child will starve himself unor three days the "cure" will be underway. der such circumstances, but that within two

In conclusion, the doctor says:

"The relief afforded sorely tried by parents by this course of action is so genuine that parents usually wonder why they waited so long before adopting it."

o-o-o

T. B. Gray, of New Lebanon, Ill., recently inserted this ad in rural newspapers: "For sale—the village of New Lebanon, consisting of four houses and a store with four living rooms. .Price $8.00.

Few monuments were erected to persons who observed all the rules.

Americans carry more insurance than any other people, and need it more.

People with black eyes are impetuous, according to a scientist. Or probably have just been.

Asked who wrote the book of Numbers, a Bible Class student suggested the telephone people.

MORAL ECHOES

D. W. Haskew

John Pym was a great statesman when the Commonwealth of England was, undergoing a great civic change. He stood up like a man and spoke the truth as he understood it. His friends went to him and informed him that the opposition was so keen that if he persisted in repeating his contention that he would suffer for it. When he learned of this intention on the part of those who did not appreciate his stand, the grand old gentleman lifted himself erect and gave utterance tothis immortal truth, "Genleman, I had rather suffer for the speakng of the truth than to have the truth suffer because I had failed to speak it." Show me a man who has fought the battles of truth who was not threatened. The Christ was Truth and He taught the truth and they took his life. Men may revile you and persecute you, and say all manner of evil against you, but it is better that you suffer for speaking the truth than that the truth should suffer because you failer to speak it.

****

In the early morning hours I had an unusual dream. I thought that a man approached me with a package and delivered it into my hands. Being a little astonished and yet being proud of my possession, I at once proceeded to remove the wrapper. On the inside I found a bundle of filthy rags. I know nothing that is more repulsive to me than filthy rags and so I flung them to one side with disgust and cried my indignation at the man who was disappearing in the distance. My eyes opened and then I started to meditae on the dream. I said to myself, "If you do not like filthy rags then be careful how you make your deal this day." Early in the morning we start out on our rounds to deliver deeds, to deliver language, to deliver ourselves to those we meet. How unkind it is for us to carry filthy rags and place them before our friends. Why not carry a smile, why not speak chase and clean language, why not carry silken deeds to mankind? While I have been wide awake I have had men to deliver me a package of filthy regs.

****

Have you ever observed the head of a turkey gobler? It appears to be burned and blistered. The American Indian legend. He said, "Once upon a time all the fire in the world had been extinguished except one little spark in the hollow of a tree. The turkey gobler found this and started to fanning it with his wings. He kept up the exercise for some time and then he turned around and stuck his head into the hollow of the tree to see if the fire was still burning. It was red with heat and the poor turkey got his head blistered and since that day he has had no feathers on his head. He had saved fire to the world but he had lost the beauty of his topknot." To thet Indian the red head of the turkey was his crown of glory. There are deformed men and women carring scars and bended bones that make themunsightly, but if the truth were known these very things are their crown of honor. How many badges o fhonor do you carry with you?

****

A mother went into the music room to find Mary Ellen all upset over her lesson. It was a beautiful day and she wanted to be out in the yard playing with the other children. She fumed and fussed at the music and was all pestered with the piano. Nothing was going well with her. It seemed impossible for her to make harmony. Her mother seeing that she was all out of humor placed her hand upon her shoulder and with a smile said. "Mary Ellen, don't you remember how your father loves music and just calm yourself and for his sake be happy at your task." This went into her heart like an arrow and she went on with her music saying to herself, "For his sake I can learn to play." And she did. You may not want to go to church on Sunday, you may not want to part with that money for the kingdom, you may not want to help that one in need, but just remember how your Father in Heaven likes to see you doing these things and for his sake do these with a glad heart. When we are doing things for God's sake it seems that we should always be willing and happy at our task.

****

While watching a game of ball that decided the championship for a large area of the country I had many serious thoughts. The umpires were wise on the question of ball law and made many a close decision. Many a time the grandstand would boo the decision of the umpires and ary hard to shame them into the dust becauses it was thought that a ball law hall been violated. So far as I was able to see the umpires were impartial and fair in all of their decisions. The thing that astonished me so much was that men and women were so anxious that the very letter of ball law be obeyed that justice might shine in every decision, and yet many of that same bunch did not seem to care a thing about the laws of the nation and the laws of God being observed to the very letter. Tell me why some folks will boo a judge to shame when he decides a case of law, why some folks will boo a preacher to shame when he preaches the correct law of God and yet those same folks will get as mad as hornets when the umpire of a ball game fails to make a decision in harmony with ball law. Preachers, judges and umpires alike are expected to stick to the law.

THE NEW HIRED HAND

NOTICE OF ADMINISTRATOR'S FINAL SETTLEMENT

State of Alabama, Chilton County.
In Probate Court.

Notice is hereby given that on the 21st day of December, 1937, came H.G. Boyd, Administrator of the Estate of R. M. Hubbard, deceased, and filed in this Court his statement, accounts, vouchers and evidence for a final settlement of his said administration.

It is ordered by the Court that the 14th day of January, 1938, be and it is hereby set as the day to make said settlement, at which time all persons in interest may appear and contest said settlement if they deem proper.

This the 21st day of December, 1137.

J. LEE SMITH,
12-23-3tcS. Judge of Probate.

ADMINISTRATOR'S SETTLEMENT NOTICE

The State of Alabama, Chilton County.
Probate Court, December 22, 1937.

In the matter of the estate of Amanda Tracey, deceased.

This day came J. L. Wlson, Administrator of the estate of said deceased, and files his account, vouchers, evidence and statement for final settlement of his said Administratorship.

It is ordered that the 22nd day of January, 1937, be appointed a day on which to make such settlement, at which time all persons interested can appear and contest the said settlement if they think proper.

Witness my hand, this 22nd day of December, 1937.

J. LEE SMITH,
12-30-3tc. Judge of Probate.

SPECIAL MATINEE
Saturday Morning 10 O'clock
First Chapter of
"THE MYSTERIOUS PILOT"
Free Airplane to be Given Away to Lucky Customer

PROGRAM FOR NEW WADESONIAN
THEATRE
Admission—10c and 25c

FRIDAY—JAN. 7
Richard Dix, Fay Wray, in
"IT HAPPENED IN HOLLYWOOD"
Comedy, "Morning Judge"
Serial, 1st Chapter "Mysterious Pilot"
1st show 6:45; 2nd show 8:30; Matinee Fri. 1:30;
Sat. Midnight 10:00

SATURDAY—JAN. 8
Van Heflin, Madian Marsh, in
"SATURDAY'S HEROES"
Comedy, "Morning Judge"
Serial, 1st Chapter "Mysterious Pilot"
Matinee Sat., 1:30; 1st show Sat. night 6:45; 2nd 8:30

SUNDAY-MONDAY—JAN. 9-10
Marlene Dietrich, with All Star Cast, in
"ANGEL"
Comedy, "Educated Fish"
Matinee Sun. 1:30; Sun. Night 8:30

TUESDAY—JAN. 11
Barton McLane, Ann Sheidan, Dick Purcell, in
"WOMEN MEN MARRY"
Comedy, "Romance of Radium"

WEDNESDAY-THURSDAY—JAN. 12-13
Joe E. Brown, in
"FIT FOR A KING"
Comedy, "Trailing Along"
ADMISSION 10c and 25c

OLD HOUSE
FRIDAY-SATURDAY—JAN. 7-8
Buck Jones, in
"LAW FOR TOMBSTONE"
Serial, "Jungle Menace", Final Chapter
Also Comedy
Matinee Sat. 1:30; 1st show Sat. night 6:45; 2nd 8:30
ADMISSION 10c and 25c

A FULL CARLOAD TO SELL AT

$1.00 Down; $1.00 A Week

12 PIECE BEDROOM SUITE

$59.50

1 Bed—1 Chest of Drawers—1 Hollywood Vanity Dresser—1 Perfection Stripe Mattress—1 Heavy 120-Coil Spring—2 Feather Pillows—2 Throw Rugs—2 Cream Color 6-ft. Shades—1 Vanity Bench.

Terms
$1.00 Down; $1.00 A Week

10 Piece Living Room Outfit

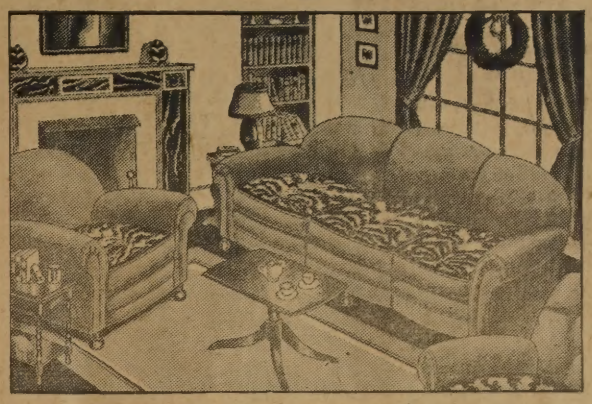

During our great Sale you can save almost one-half price on one of these fine floor sample Living Room Suites, with either channel back, carved or plain frames. Upholstered in either antique tapestry or friezette.

Values that are a super-sensation. See them tomorrow sure!

1 Large Chesterfield—2 upholstered large chairs—1 smoking stand—1 End Table—2 Shades—2 Throw Rugs—1 Magazine Stand.

$59.50

Terms
$1.00 Down; $1.00 A Week

Also Many Other Bargains

TIFFIN FURNITURE COMPANY

Sixth Street, South of Courthouse, Fox Bldg. —PHONE 7— CLANTON, ALABAMA

4-H CLUB NEWS

CONCORD 4-H CLUB

Mr. Ivey met with the club Tuesday, December 14. We met with the girls and had a point Christmas program, which was enjoyed by all. After the program we went to our club rooms for separate demonstrations.

Mr. Ivey had some puzzle problems that surely were brain twisters. He gave us a nice Christmas card. After this we adjourned until next month.

Shelton Woodfin, Reporter

MAPLESVILLE SR. 4-H CLUB

December 22, the Maplesville Sr. 4-H Club met in the High School Chapel, for a joint program. First, the Sr. girls put on a Christmas program, then a poem by Mable Dennis, "The Night Before Christmas". Then the girls and boys separated, each went to their own meeting places. In their own meeting we called the roll and the new members signed their project cards. The minutes of the last meeting were read by the secretary, Lewis Gandy. Each boy took his part on the Reforesting program.

Mr. Ivey explained, "The Tom Litter Show." We discussed the project for next year. A copy of Alabama 4-H News was passed to each member and our meeting adjourned.

Glenn Latham, Reporter

MAPLESVILE JR. 4-H CLUB

The Jr. 4-H Club met December 22, at which time the boys and girls put on a Christmas program. The program was in the form of a play titled "Mr. Scrooge". This play was presented very good and everyone seemed to enjoy it. Before and after the play Christmas songs were sung by everyone.

This morning, December 21, 1937, the girls and boys both went in the auditorium and had a Christmas play. Helen Gore told of how to keep wood fires down. Olen Shanneyfelt, said a poem of a visit from St. Nicus. Hildon Bussey read the Bible, Olene Shanneyfelt read the story of "Tiny Tim." We sang "Jingle Bells", "Silent Night,, and then we gave out the calendars. We ended the meeting by saying our 4-H Club Pledge. Then we went back to our regular meeting.

I wish you a Merry Christmas and a Happy New Year.

—Charles Holmes, Reporter.

VERMONT 4-H CLUB NEWS

The Vermont 4-H boys and girls met together last week, December 9 for their monthly meeting. At the opening several Christmas Carols were sung. Then Mr. Ivey entertained us with some good tricks.

The boys then went to their regular meeting room to finish their program.

We then adjourned until January when we will have our first meeting of the new year.

E. J. Roseberry, Reporter

STANTON 4-H CLUB

Our last meetng was held December 9, 1937. The boys and girls had a Christmas Program and gave out presents. They met in the Stanton Jr. High School Auditorium. Mr. Ivey made a talk on the picture "Under The 4-H Flag."

Miss Grace and Mr. Ivey gave us some pretty Christmas Cards. Miss Grace made a talk about what to cook during Christmas. We then adjourned until our next meeting.

—Edwin Golson, Reporter.

THOMAS JR. 4-H CLUB

The Club met December 14, 1937. We had with us Mr. B. N. Ivey. We also had two new members. The boys discussed the forest fires and how to prevent it. Mr. Ivey discussed our projects with us, and explained the possibilities of a hog show and sale this spring.

Earl Holley, Reporter

It Pays To Trade At Mazer's

ANNUAL B. T. U. REPORT

Is the B. T. U. in your church going forward or is it slipping backward? In answer to this question I wish to call to your attention the present condition of the B. T. U. work in the Chilton Association.

Did you know that our thirty-eight Missionary Baptist churches have a total of 5,677 members, which is a larger membership than any other denomination in this county? The sad part is that we are not training them for religious work. The 1937 B. T. U. report shows that the work has been neglected. Following is a comparison of the work done in 1936 and 1937:

Department—1936, 10; 1937, 9— loss of 1.

B. A. U.—1936, 8; 1937, 6—loss of 1

Senior—1936, 22; 1937. 20—loss of 2

Intermediate—1936, 10; 1937, 9—loss of 1

Junior—1936, 14; 1937, 13—loss fo 1

Story Hour Class—1936. 14 1937, 1

In 1937 we had only 919 enrolled in B. T. U. work. Where were the other 4,658? They were in some place where they had no business to be because the place for them was in B. T. U. Why were they not there? Because the last they attended it was so poorly organized and the program presented in such a manner that they didn't care for another dose.

These difficulties can be overcome only by the churchees and pastors cooperating with the associational officers.

We urge that each pastor be present with a large delegation from each of his churches on next Sunday afternoon, January 9, at 2:00 o'clock at Friendship. We have a program on an associated wide training course that we expect to present and it needs the attention of every pasor.

All secretaries fill out the report in the back of your quarterly and send to Mr. Chester L. Quarles, Montgomery, Alabama.

Yours for better service.

Rev. Horace Kendrick
Associational Secretary-Treas.

CARD OF THANKS

I wish to take this opportunity in thanking the Kiwanis Club and Dr. Ezell for the lovely basket that was given me and my family for Christmas. It was appreciated more than I can tell.

Ethel Banks

DRS. GOWAN & GOWAN
General Practice of Denestry
Office Phone 125-J—Res. 125-W
Johnson Bldg.—Clanton
J. E. Gowan — J. S. Gowan

MAPLE SPRINGS

Sunday School was very well attended Sunday but let's make our crowd a little bit larger.

Next Sunday and Sunday night are our regular preaching dates so let's everybody see how many can be present.

Bobby Joe and Jerry Donald Davis spent a while Sunday afternoon with Virdie and Virgil Glenn.

Mr. Alton Deloach spent a while with Mr. Ottis Glenn Sunday.

Mr. G. A. Glenn spent a while Friday with Mr. Joe Wilson.

Mr. and Mrs. Elbert Sandlin were in this community Sunday.

Messrs. Evan and Lee Mitchell spent a while Saturday night with Mr. W.F. Glenn and sons, Virdie and Virgil.

Mrs. W. F. Glenn was the dinner guest Monday of Mr. and Mrs. W. O. Glenn.

Mr. Arnold Glenn spent a while Tuesday with his parents, Mr. and Mrs. W. F. Glenn.

Miss Delene Glenn was the Monday dinner guest of Mr. and Mrs. G. A. Glenn.

Mr. W. F. Glenn visited his brothers, Messrs Jasper and Calvin Glenn, of Cooper, Tuesday.

Mr. Arnold Glenn was the dinner guest Friday of his parents, Mr. and Mrs. W. F. Glenn.

Mrs. Leila Aldridge and Mrs. J. D. Thompson visited Mrs. W.O. Glenn and Mrs. G. A. Glenn Thursday.

Mrs. W. O. Glenn spent a while Monday with Mrs. Ernest Davis.

Mr. W.F. Glenn spent a while Thursday with Mr. and Mrs. Curtis Jones.

Mr. Arnold Glenn is on our sick list this week but we hope he will soon recover.

Messrs. Jim Driver and Paul Simmons spent a while Sunday morning with Mr. W. F. Glenn.

Mr. and Mrs. Merritt Wilson and children, who have lived in this community for years, moved away a week or two ago near Poole's Cross Roads. They have been greatly missed by their many friends and relatives. Mr. and Mrs. Wilson are welcome to come back any time.

Mr. Houston Blalock spent last Sunday with Mr. Cecil Little.

Mr. Olice Gray spent last Tuesday night with his brother, Mr. Carl Gray.

Mr. and Mrs. O. L. Devaughn and son, Billie Dan, visited Mr. and Mrs. Oliver Glenn and Mr. and Mrs. Arnold Glenn and children, Bobby Joe, and Jerry Donald.

Mr. Coolidge Devaughn visited Mr Lee Mitchell for a while Sunday.

Mr. W. F. Glenn spent a while Sunday evening with his son, Messrs. Arnold and Oliver Glenn.

Mr. Oliver Glenn spent a while Sunday with Mr. Curtis Jones, who is sick with tonsilitis.

Mr. Henry Sandlin was in this community Sunday.

When HEADACHE Is Due to Constipation

Often one of the first-felt effects of constipation is a headache. Take a dose or two of Black-Draught!

That's the sensible way—relieve the constipation. Enjoy the refreshing relief which thousands of people have reported from the use of purely vegetable Black-Draught.

Sold in 25-cent packages.

BLACK-DRAUGHT
A GOOD LAXATIVE

CONGRESS SHOULD GIVE ALABAMA MOTORISTS TAX RELIEF

After contributing many millions of dollers in special automotive taxes to the federal since 1932, the motorists of this and other states should be given preference by Congress in any tax relief programs, J. B. Kelley, Vice Chairman of the Alabama Petroleum Industries Committe, said in a statement commenting upon the proposals made to eliminate luxury taxes on gasoline, lubricating oil, motor vehicles and accessories.

"In 1936 the motorists of this State paid $3,336,000 in automotive taxes to the federal government. Those taxes were additional to the high burden of automotive taxes imposed by this State," said Mr. Kelley.

"The federal gasoline tax and the other motor levies were enacted in 1932 when internal revenue was at its depression low. Congress indicated that they were only temporary and would be repealed when revenue from other sources returned to its depression level. In 1937 the federal government collected more than $5,000,000,000 in internal revenue. If Congress really wishes to bring about some measure of tax relief, it should start by eliminating the federal taxes on motorists, who are already being heavily taxed by the states.

"Contrary to popular thought, motorists as a class extraordinary ability to pay taxes. Studies by government agencies indicate that more than half of the motorists of the United States have incomes of less than $30 a week. Only two out of five of the motorists of this country have ever purchased a new car. The majority of the motorists own cars with a value of less than $200. To subject these motorists to excessive taxation by both the State and federal government is unfair, and contrary to the principles of taxation which have prevailed for centuries.

"Instead of thinking about taking taxes off certain luxuries, Congress should remove the federal gasoline tax and the other automotive levies. The motorists of the nation have contributed approximately $1,500,000,000 in those special taxes to the federal government Patiently they have borne these taxes, as well as all the other general taxes. They are entitled to relief."

THORSBY TO PLAY COOPER

Coach Bradley will carry his Jr. High School basketball team to Thorsby for a game with the Thorsby Jr. High quintet tonight. (Thursday, January 6)

The Thorsby lads defeated the Cooper team in an earlier battle of the season, so you may expect the latter team to be out on the court to square up matters.

If you like basketball, be there, get a choice seat, lean way back, light the old pipe and watch the youngsters fight it out. The Auditorium will be warm and comfortable. Admission is ten cents for everybody.

There is a possibility that the Cooper Jr. High girls team will be there for a game with the Thorsby Jr. lassies.

Montevallo Red Ash Coal

NUT -- EGG -- and LUMP

Delivered Anywhere In County

RALPH MIMS

Day Phone, 180

Clanton - R. F. D. No. 4 - Alabama

C. Reese Mullins

For All Kinds of
INSURANCE---REAL ESTATE
SEWING MACHINES

Clanton, Alabama

A SMART BUSINESS APPEARANCE *Gains* FAVORABLE ATTENTION

The man who is well groomed is the man who wins the confidence of his associates. Keep your clothes immaculate by our dry cleaning methods and be certain of creating a favorable impression.

Our PERSONAL SERVICE will gladly call for and deliver your suits and coats at your convenience.

Clanton Laundry & Cleaning Co.

Social Items of Interest

Attractive Visitors Entertained At Mitchell Dam

One of the loveliest social affairs of the holiday season was the beautiful luncheon at which Miss Sara Hollis entertained on Friday at 1:00 o'clock at the lovely home of her parents, Mr. and Mrs. John Hollis, at Mitchell Dam. The occasion honored Miss Mary Louise Hyde and Miss Marion Ware of St. Louis, charming guests of Miss Mary Courtney Jones.

Throughout the entire home the adornment was in the colorful holiday motif. The buffet table was in exquisite setting, and held in the center an antique crystal bowl in which were massed the giant crimson poinsettias and snowy mistletoe.

On the table were glace fruits and bon-bons, accentuating the chosen color scheme, and at intervals were tall crystal holders in which burned red and white tapers.

After the luncheon the guests made an interesting tour of the Dam.

Miss Gowan Entertains At Bridge Honoring Visitors

A very beautiful holiday affair was the bridge party at which Miss Ruth Gowan entertained at her attractive home in Clanton on New Year's day The honorees of the occasion were Miss Marion Ware and Miss Mary Louise Hyde of St. Louis, the attractive guests of Miss Mary Courtney Jones.

The reception rooms, where the tables were placed for bridge, were in decoration of choice flowers and other seasonal adornment. High score prize was won by Miss Sara Hollis. Beautiful gifts were presented to Miss Hyde and Miss Ware, the honorees.

After the games, which were enjoyed by all the young college set, a radio party was staged for the Rose Bowl game. A lovely salad plate was served

—o-o-o—

Miss Myra Taylor spent part of the Christmas holidays as the guest of Mr. and Mrs. Jimmy Morgan, in Montgomery.

Theatre Party Compliments Two Lovely Visitors

Another beautiful holiday party honoring Miss Marion Ware and Miss Mary Louise Hyde of St. Louis, was the delightful theatre party at which Miss Celia Gerald entertained on Wednesday evening. The guest list included all the young college contingent. The young people assembled at the home of Miss Gerald where every room was in lovely holiday array.

After the show the guests enjoyed delightful refreshments.

—o-o-o—

Miss Mary Louise Hyde and Miss Marion Ware, the attractive house guests of Miss Mary Courtney Jones during the holidays, have returned to their homes in St. Louis, to resume their studies at Webster College, where they are classmates of Miss Jones. During their stay in Clanton they were the recipients of many delightful social courtesies. Among the informal affairs were interesting motor trips to Montgomery as the guests of Mrs. Jack Hayes and to Birmingham and Montevallo as the guests of Mrs. Farnk Callen.

—o-o-o—

PRODUCTIVE CREDIT MEN TO MEET IN CAPITAL SOON

—o—

More than 1000 farmers are expected to attend the annual stockholders' meeting of the Montgomery Production Credit Association which will be held in the new City Hall in Montgomery at 10 o'clock, January 11, according to an announcement made by Mr. Y. M. Quinn, Secretary-Treasurer of the association.

Mr. N. J. Bell will be chairman of the meeting and the order of business will be the reading of reports on the year's operations; talks by members of the association and one of the visiting officials from the Production Credit Corporation. Nomination and election of directors for the coming year will be held. All members are being asked to bring their wives, and a special place on the program is being provided for a talk by the wife of a stockholder.

"This will be the fourth annual meeting of the stockholders of the Montgomery Production Credit Association" Mr. Quinn said. "Our membership has been steadily increasing and we expect a record attendance. The nature of the meeting is such that it will be of general interest, and we cordially invite non-member farmers of this neighborhood to attend."

Directors of the Montgomery Production Credit Association at present are Messrs. N. J. Bell, Chas. W. Rutenous, E. T. Davis, E. H. Pritchett and Paul L. Smith.

—o-o-o—

MARINE CORPS TO ACCEPT 35 MEN FOR ENLISTMENT

—o—

The U. S. Marine Corps Recruiting District Headquarters at Macon, Ga. which comprises this area, has been authorized to accept thirty-five young men for enlistment during January, it is announced by Major J. M. Tildsley, Officer in Charge.

Applicants must be between 18 and 28 years of age, 64 to 74 inches in height, single, without dependents, of good moral character and in excellent physical condition.

Young men in this section interested in serving with the Marines should write or visit the Marine Corps Recruiting Station, Macon, Ga. Application forms will be mailed upon request, Major Tildsley stated.

Clanton Methodist Church

In this column we often stress the work we should do for the church and thereby for our Master and our Lord's Kingdom. We should work. We should work ceaselessly. We should work tirelessly. We don't mean that we can be saved by works, but after a man is saved, he manifests his salvation by wanting to work for Christ, and the testimony to the saving power of Christ goes only a short way unless backed by good deeds and gracious work. There is hardly a moment in anyone's life when there isn't something he or she could do for the promotion of God's work. By that we don't mean constant preaching or constant audible prayer, or constant speeches of persuasion. However, we must have the preaching. We must have the audible prayer. We must have the intimate persuasive and influential heart to heart talk with friends. We mean that we should cooperate with our leaders in every possible way. We have selected leaders who are eager for our church and Sunday school to grow, to thrive. They manifest their eagerness by their efforts, but they can't solve all the problems and make complete success without the backing, the help, the encouragement for each member of church and Sunday school. May each of us put, and keep, our shoulders to the wheel, so to speak, and we shall soon realize that an all-powerful, all-wise, and all-merciful Lord will certainly do all things well with those who are His and who trust under the shadow of His wings.

Now, our Sunday school is really a good one and one of which we are happy to be a part. Let's all strive to maintain its growth to a higher degree of efficiency. We can by team work.

Church services last Sunday were a great blessing to those who shared. We trust many more will worship with us next Sunday. Our choir rendered excellent music and we always appreciate its contribution to the worship services. May we depend on each of you who were at church last Sunday at all services to be in your places next Sunday lending the same inspiration to our preacher who deserves it, who appreciates it; and, remember, you are doing yourself an injustice when you don't hear our preacher at 11:00 A.M. and 6:30 P.M. and also come to Sunday school at 9:45 A.M. Try to see that others come also.

The Young Peoples Organization will meet Sunday at 5:45 P.M. Each member be sure to attend. Bring visitors and new members.

* * *

The Methodist Missionary Society of the Methodist Church held its first business session for the year Monday afternoon at the parsonage. It was a meeting full of inspiration and pep. There were twenty-seven present, six from the Clara Mullins, ten from Circle No. 1 and ten from Crcle No. 2. The subject of the program was "Our Gifts For World Missions." Mrs. Truett was leader. Mrs. Gore read the scripture from the twenty-fifth chapter of Matthew. Mrs. DeLoach gave a leaflet on "The Immortal Dollar." Mrs. Stewart read a letter from the council. Mrs. J.C. Jones, president, outlined her plans for the year. Mrs. Macey Jones presented the Auxiliary budget for 1938. Mrs. Davis read the news from the bulletin. Mrs. Armstrong, Mrs. Lawrence and Mrs. Gore beautifully sang "We've a Story To Tell The Nation." They were accompanied by Mrs. Pitts.

Mrs. Joe Mullins gave a reading, "Putting Our Dollars To Work." Then came the pledges with everyone giving as God had blessed them. The following new officers were elected: Mrs. Ernest Grant, superintendent of social service, and Mrs. Percy Pitts, superintendent of supplies.

At the close of the program a song was sung by all the members, "God Bless Our Gifts."

—o-o-o—

WORDS OF APPRECIATION FROM SESSIONS FAMILY

—o—

Our most sincere thanks and appreciation are extended to all who assisted us in any way during our recent sad bereavement. Our friends and neighbors were most thoughtful and generous, and we cannot express in words our appreciation for same. May you enjoy the richest and choicest blessings of the Master is our ardent prayer.—B. J. Sessions and Family.

—o-o-o—

It Pays To Trade At Mazer's!

Health-Wrecking Functional

PAINS

Severe functional pains at menstruation, cramping spells and jangled nerves soon rob a woman of her natural, youthful freshness. PAIN lines in a woman's face too often grow into AGE lines!

Thousands of women have found it helpful to take Cardui. They say it seemed to ease their pains and they noticed an increase in their appetites and finally a strengthened resistance to the discomfort of monthly periods.

Try Cardui. Of course if it doesn't help you, see your doctor.

ANOTHER SMASH **HIT** By the Authors and Producer of "I'D RATHER BE RIGHT"

--- CITY HALL AUDITORIUM ---

Montgomery

Thursday, January 13, 1938

SAM H. HARRIS presents...

The PULITZER PRIZE PLAY 1937

"YOU CAN'T TAKE IT WITH YOU"

The Hilarious Comedy by

MOSS HART AND GEO. S. KAUFMAN

MAIL ORDERS **NOW** Filled in order of their receipt when accompanied by check or money order and stamped, self-addressed envelope.

Send Mail Orders to Montgomery Enterprises, P.O. Box 195, Montgomery, Alabama

PRICES — $2.80 - $2.24 - $1.68 - $1.12 - 85c, inc. taxes

Highlights Of E.J.H.S.

—o—

We have resumed our school work after a week of an enjoyable vacation. We hope that every school in the county started the new year off with as much enthusiasm as we did.

A great deal of interest is being shown in the new science equipment that is beginning to come in. We have hopes of all this equipment and the new library books being in, in a very few days. We are looking for its arrival with interest. We expect to use this material in a way that will benefit us most, so far as we know how, as well as enjoy it.

The basket ball boys and girls played a few games before we retired for the Christmas holidays that have not been reported in this column. The first game the boys played that was not reported was with the Baker team on the Enterprise court. The scores were Baker 21; Enterprise 32. The Enterprise girls played the Cooper girls at Cooper on the same date. The scores were Cooper 6; Enterprise 10. Both were interesting games.

The boys and girls went to Marbury and played the Marbury seniors there on Wednesday night, December 22 The scores for the girls were Marbury 5; Enterprise 13. Enterprise made the first score and led Marbury all during the game. It was an enjoyable game with good sportsmanship shown.

The scores for the boys were, Marbury 22; Enterprise 28. This game was very thrilling. It made the enthusiastic spectators wonder. Close to the end of the game, which team was going to win was not known. Marbury was leading once but Enterprise stepped up a bit and the scores were tied for a while. Then Enterprise got in the lead and led Marbury the last few minutes. The victory for Enterprise was well won.

The Enterprise boys and girls are going to play Thomas Jr. at Enterprise January 8. The first game will be played at 1 o'clock. Admission will be five cents. Don't miss these games.

BILLINGSLEY

Mrs. Pauline Montgomery of Columbus, Miss., returned to her home Tuesday after a visit with her parents, Mr. and Mrs. P. L. Donohoo.

Mr. and Mrs. C. L. Harrell and little son, Leslie, left Sunday for their home in Talulah Falls, Ga., after spending the holidays with relatives here.

Mrs. Willis Lawrence is visiting relatives and friends in Birmingham.

Mr. and Mrs. B. W. Thompson and son, Tommie, have been the guests of their aunt, Mrs. W. A. Gandy. Mr. Thompson has accepted a position in Birmingham for the present and they will live here.

Mrs. Martha Whitman of Hurtsboro was the guest of Mr. and Mrs. J. C. Hughes Thursday.

Mr. and Mrs. T. W. Willis, Mr. and Mrs. C. L. Willis returned Saturday to their home in Trenton, Ga.

Mr. Henry Milton Apperson, principal of the Jones school, spent the holidays with his parents, Mr. and Mrs. J. F. Apperson.

Carter spent Friday in Montgomery.

Carter spent Frday in Montgomery.

Mr. M. C. Marlar of Tuscaloosa spent three days last week with his mother, Mrs. A. J. Marlar.

The teachers in the school here have returned from their holiday vacation and resumed their duties in the classrooms Monday.

The regular services will be held at the Baptist Church Sunday. Rev. G. G. Williams, pastor, will preach at the morning and evening hour. All are cordially invited.

—o-o-o—

CARD OF THANKS

—o—

We wish to express our sincere appreciation to our friends and relatives for their kindness and the beautiful floral offerings received during our recent bereavement of our husband and father, E. L. Smith.—Mrs. E. L. Smith and Family.

J. Mell Martin & Sons

Funeral Directors

Ambulance Service Funeral Supplies

FLOWERS FOR ALL OCCASIONS

Clanton Phones 10, 9, and 2 Ala.

MOTORISTS...SAVE MONEY

COME IN TODAY AND SEE OUR NEW LINE OF BATTERIES FOR EVERY CAR.. AND EVERY POCKETBOOK

THE Goodrich KATHANODE *Electro-Pak*, *Guaranteed* as Long as You Own Your Car

EXCLUSIVE GOODRICH POWER-SAVING TOP COVER

● No more need to put up with winter stalling or other battery grief. For this new Kathanode Electro-Pak has *two* money-saving, power-saving features found in no other battery! 1. The famous Spun Glass Retainer Mat construction that prolongs plate life. 2. The patented Top Cover that protects all exposed points against dirt, acid spray and corrosion. Come in and see it today.

Goodrich Batteries for Fords, Chevrolets and Terraplanes

There's a special Goodrich Battery built to give you top-notch performance in your Ford, Chevrolet or Terraplane. Prices you'll like.

Goodrich Electro-Start

Another high quality battery at a surprisingly low price. Packed with a starting punch that many cars need in cold weather. Carries a 24-month guarantee and adjustment privilege.

Goodrich Silver Spark

A real value at low first cost. Extra power for quick starts and all accessories. Genuine hard rubber case. 12 month guarantee and adjustment privilege.

You Can Get Goodrich Batteries AS LOW AS $6.95* AND OLD BATTERY

*Price Subject to Change Without Notice.

GULFPRIDE SERVICE STATION

PHONE 245 - - - - - - CLANTON

"Everybody's Talking"

"It's unanimous, gentlemen . . . McKELVEY-COATS FURNITURE CO. has the best circulating heaters!"

McKELVEY COATS FURNITURE CO.

"TRADE WITH THE BOYS"

1816-18 SECOND AVENUE NORTH PHONE 3-6151

Birmingham, Alabama

AN ARMY *for* SERVICE

SOUTHERN BELL telephone employes are constantly training to keep pace with a changing business. They work individually, yet as cooperative parts of an organization, knit together by loyalty to the service. In these respects they are like a vast army, an army for public service.

Their ranks numbered some 20,500 men and women at the end of 1937, growing by 1,600 over 1936. Their payroll was four million dollars higher than for the previous year, reaching close to $26,000,000, most of which was spent in their home communities.

During the year, this army not only maintained the telephone "plant" for your use, but constructed over $27,500,000 worth of new facilities to meet the increased demand for service. At the end of the year, there was about $235 invested in your telephone "plant" per telephone.

An average of 8.6 local calls per day per telephone were handled in 1937, or nine million calls a day. In addition, some 45,800,000 toll and long distance calls were completed in 1937.

A gain in telephones in 1937 brought the Southern Bell Company's total to 1,080,000 by the end of the year.

Taxes increased by about $575,000, mounting to $7,900,000 paid to Federal, State, County and Municipal governments in 1937.

Important figures, these. But more important to telephone users is the army for service, whose sole aim is to give the "most telephone service and the best, at the lowest possible cost consistent with the financial safety of the business."

SOUTHERN BELL TELEPHONE AND TELEGRAPH CO.
INCORPORATED

News from Thorsby

MRS. WEBB PARRISH, Correspondent

The choir of the Congregational Church will meet at four o'clock on Wednesday afternoon, Miss Foss will be in charge.

Prayer services will be held Wednesday evening in the Fellowship room. Rev. George Luther will be in charge.

The final meeting of the building committee will be held after prayer meeting.

There will be Sunday school at the Congregational Church at 9:45. Church services at eleven o'clock. Sunday School Council at three o'clock Sunday afternoon, and the extension committee of the Christian Endeavor will meet at the church at four o'clock.

The followng officers of the Woman's Missionary Union of Thorsby Baptist Church for nineteen thirty-eight are as follows: President, Mrs. M. I. McLeod; First vice-president, Mrs. E.R. Villadsen; second vice-president, Mrs. K.C. Eastburn; third vice-president, Mrs. Earl Henley; recording secretary, Mrs. E.N. Bentley; treasurer, Mrs. Lela Martin.

Circle chairman, number one, Mrs. E. R. Villadsen; number two, Mrs. R.R. Franklin; number three, Mrs. Donald Merchant.

Bible Study leader, Mrs. W. H. Rinehardt; G. A. Counselor, Miss Arra Jones; R. A. Counselor, Mrs. M. I. McLeod; Sunbeam Counselor, Mrs. Wallace Waites.

Next Sunday afternoon the churches of Thorsby will cooperate in taking a religious census. The committee from the Congregational Church will consist of the followng: Misses Ruth Prim, Ruth Higgins, Margaret Golson, Ouida Wright, Ruth Ford, Mildred Littlejohn and Sara Nell Collins; Messrs. Fred Blankenship and Richard Peterson.

The Boy Scouts will meet Friday evening at the city hall at six-thirty.

Mrs. Lloyd Howard and little daughter, Carole, left Tuesday for a visit of several days with Mrs. W. E. Langford in Birmingham.

Mrs. Wallace Waites and children visited relatives in La Pine last week.

Rev. and Mrs. M. I. McLeod and son, Bobby, spent from Tuesday until Friday in Greenville last week.

Mr. and Mrs. Donald Merchant and children spent Sunday in Centerville with Mr. and Mrs. J. C. Merchant.

Mrs. S. J. Davenport spent Sunday in Montgomery with Mr. and Mrs. E. A. Tallant.

Miss Hattie Porter went back to Selma Sunday after spending several days here with her parents.

Mr. S. J. Davenport and Mr. B. L. Davenport went to Tuscaloosa Sunday to carry Mr. M.P. Davenport, who is in the Veterans Hospital there.

Mr. and Mrs. G. B. Flournoy and children went to Montgomery Friday night to see Mr. Ray Hurley who is seriously ill in a hosptal there.

Mr. and Mrs. Ollis Littleton and baby of Birmingham spent last week here with Mr. and Mrs. Arthur Littleton.

Miss Margaret Carleton of Dadeville spent last week here with Mr. and Mrs. Frank Thompson.

Mr. and Mrs. Chester Maddox and children and Mr. and Mrs. Burber Price and Mrs. Bob Davenport spent last Tuesday with Mrs. Hester Ann Merchant.

Mrs. Alice Jackson and son, Julius, of Northport, spent last week with Mr. and Mrs. Andrew Jackson.

On Saturday, January 1, a family reunion was held at the home of Mr. and Mrs. N. Johnson. At this occasion all their children and grandchildren were present. Those present were: Mrs. E. V. Littleton and children, Jimmie and Ulay, of Dothan, Mr. and Mrs. R.S. Robinson and children, Byrdie Royce and Rodney, of Thorbsy, Mr. Lewis Johnson of Parris Island, S.C., Mrs. Mable Taylor and daughter, Martha, of Thorsby, Mr. Norwood Johnson of Detroit, Mich., Miss Julia Pratt Johnson of Birmingham, Kathryn and Bryan Johnson of Thorsby and Mrs. C. B. Ming of Sardis, Miss.

Mr. Norman James of Birmingham was the Sunday guest of Miss Julia Pratt Johnson, who is at home spending a while with her parent, Mr. and Mrs. N. Johnson.

Mrs. B. L. Davenport returned home Saturday from Chattanooga, Tenn., where she spent a week with her daughter, Miss Hattie Davenport.

Mr. and Mrs. Tommie Maddox and children of Georgia, spent part of last week wth Mrs. Hester Ann Merchant.

The annual business meeting of the Congregational Ladies Aid will be held on Friday of this week at the home of Mrs. J. H. Goddard. All members are urged to be present.

Mr. and Mrs. Earl Henley entertained Wednesday night with a dinner and fiddlesticks party at their home. The following guests enjoyed this occasion: Mr. and Mrs. Clifford Jones of Clanton, Mrs. Spurgeon Calloway, Clanton, Mr. and Mrs. Varney Wyatt, Mrs. R.R. Franklin, Mr. and Mrs. L. C. Lowery, Mr. and Mrs. Cecil Ellison and the host and hostess.

Mr. and Mrs. David Vines and children visited Mrs. Vines' father, Mr. T. E. Dunn, at Eclectic Sunday.

Miss Lucile Each returned to Birmingham Friday night after spending a week here with Dr. and Mrs. H. G. Franklin.

Mr. and Mrs. W. E. Miskelley and son, Billy, spent Sunday with Mr. and Mrs. Karl Dawson in Clanton.

Mrs. S. E. Norton is confined to her bed with illness.

Mr. and Mrs. Marvin Champion had as their guests last Thursday Mr. and Mrs. Clyde Champion and son, Sanders and Mr. and Mrs. Robert Davenport from Pleasant Grove, Mrs. Chester Maddox and children and Mrs. Burber Price.

Miss Gail Gletty of Birmingham and Phillip Gletty of the CCC in Mississippi, is spending a while at home.

Mr. and Mrs. Lee Seale left last Wednesday for Port Arthur, Texas, for a visit with relatives there.

Mrs. Roy S. Robinson was hostess Sunday, January 3, at a six o'clock dinner, entertaining her parent, Mr. and Mrs. N. Johnson and family. Those present were: Mr. and Mrs. N. Johnson, Kathryn and Bryan of Thorsby, Mrs. E. V. Littleton and children, Jimmie and Ulay of Dothan, Mr. Lewis Johnson of South Carolina, Mrs. Mable Taylor and daughter, Martha, of Thorsby, Mr. Norwood Johnson of Detroit, Miss Julia Pratt Johnson and Mr. Norman James of Birmingham and Mrs. C. B. Ming of Mississippi.

FOR TAX COLLECTOR

I hereby declare myself a candidate for the office of Tax Collector, of Chilton County, Ala., subject to the action of the Democratic primary to be held in May, 1938. Your vote and influence in my behalf will be appreciated

This the sixth day of January, 1938.

T. L. McKEE.

(Pd. pol. advertising by T. L. McKee, Clanton, Ala.)

Mr. and Mrs. Bill Means and little daughter, Rosamond, of Gadsden spent Sunday wth T. E. Wyatt and family. Mrs. Means will be remembered as Elizabeth Cameron formerly of Jemison and Mitchell Dam.

Mr. Charles White of the CCC visited friends at Linden, Ala., during the holidays.

Women jockeys are becoming numerous in England.

666 Checks COLDS and FEVER first day

Liquid Tablets Headache
Salve, Nose Drops 30 Minutes
Try "Rub-My-Tism," World's Best Liniment

NEW INDUSTRIES ENTER ALABAMA IN PAST YEAR

25 Start Operations With 5 Million Yearly Payroll And 50 Million Invested

The Alabama Chamber of Commerce reporting establishment yesterday of 25 new industries within the State in 1937, veiwed 1938 business prospects as "promising."

The last year was registered as "a good one," in the chamber's reveiw which said that last quarter recession was not as great in Alabama as in some sections or in the country as a whole.

Industrial payrolls and employment the reveiw said, "reached 1929 levels during the year and in some instances reached an all-time high."

The 25 new industries employ an estimated 5,000 persons, and the chamber said their annual payrolls would approximate $5,500,000 annually. Their capital investment was figured at $45,000,000 to $50,000,000.

"In most cases the new plants will manufacture products not heretofore made in the State, thus showing that Alabama industry is yearly becoming more diversified and that the State is approaching a better balance," the reveiw said.

Among products that will be manufactured by the new plants are tin plate ferro cilicon, aluminum oxide, insulating board, compound wood veneer, ladies silk underwear, dress shirts, cotton yarns, knitted fabrics, dry ice, woodworking products, naval stores from pine stumps, kraft paper, cooking and salad oil and vinegar.

New Plants Utilize Raw Stuff

The new industries, the C. of C. said will not only but will utilize quantities of Alabama raw materials including coal, iron ore, sand and gravel, lime and limestone, pine, hardwoods, cotton cloth, pine stumps, and many of the products now made by existing industries.

"With the paper industry coming South," said the review, "Alabama has benefited greatly not only from mills which have located in this state furnishing a market for native pine and producing payrolls for Alabama, but the Brmingham district has received large orders for such materials as pipe and fittings, cement, tanks, digesters structural steel, nails, etc., used in the building of paper mills that have located in Louisiana, Arkansas, Texas, Florida, and Georgia. In addition, quantities of lime from the Birmingham district will be consumed when these plants begin operation.

"While industrial development has been distributed over the state as a whole, the Mobile district has led the way in landing the largest number of major industries in the year.

"Included in the important developments of the year are: Anniston yarn mills, Anniston; Vanity Fair Silk Mills Monroeville; Tin Plate Mill, Tennessee Coal, Iron and Railroad Company, Birmingham; Meyercord Compound Lumber Company, Mobile; National Gypsum Company, Mobile; Alumnum Ore Company of America, Mobile; Electro-Metallurgical Corporation, Muscle Shoals; Alabama Carbon Dioxide Ice Inc., Alabaster; Mohawk Silica Corporation, Birmingham.

"Cooperating in locating and establishing these industries have been local chambers of commerce throughout the state, the new industries division of the Alabama Power Company, the Alabama State Docks Commission under the leadership of General R.E. Steiner, and other groups.

"The year has also been a good one for existing industries of the state. Industrial payrolls and employment in Alabama reached 1929 level during the year and in some industries reached an all time high.

"While there has been some recession during the last quarter of the year, this has not been as great in Alabama as in some sections of the country as a whole.

"The prospects for 1938 are promising and the State Chamber believes that by the whole-hearted cooperative efforts of the citizens of the State and all existing agencies that Alabama is entering a period of sustained industrial development.'

HIGH SCHOOL P.-T. A. TO HOLD MONTHLY MEETING JAN. 11TH

On Tuesday, January 11, 1938, the Clanton High School P.-T. A. will hold its regular monthly meeting in the high school auditorium and have as guest speaker Dr. Rosa Lee of Auburn, Ala., the program given by Miss Morton, our Librarian. All fathers and mothers who have children in school are urged to support our P.-T. A. We need your membership to show some concern for your boy or girl to lend some support to our fine group of teachers at our high school this year. Won't you come? This is an S.O.S. call from your Publicity Chairman.

EXPRESSION OF APPRECIATION

We wish to express our many thanks to each and every one who helped us in any way during our recent sad bereavement. Words cannot express our deep appreciation for your thoughtfulness, sympathy and many deeds of kindness. May the Good Lord be kind to each of you, is our ardent prayer.

—L. H. Reynolds and Family.

EQUIP YOUR CAR WITH

GENUINE YALE TIRES

Guaranteed 12 Months Against All Road Hazards

Complete Set of 4 Tires As Low As $6.35 Down

Balance 30-60-90 Days

Safety to yourself and others, demands safe tires. One look at the rugged tread of a YALE, and you'll realize why these husky, handsome tires insure safety from skidding and blowouts. An explanation of their exclusive construction features, and you'll understand why—for thousands of Pure Oil customers—they are rolling up new records for safety and long wear. For remember—a safe tire is an economical tire.

YALE Tires are guaranteed by The Pure Oil Company. Sold on convenient payment terms.

YALE TIRES

BE SURE WITH PURE

THE PURE OIL COMPANY
U. S. A.

WOCO SERVICE STATION

ROAD SERVICE---PHONE 32

J. E. EASTERLING, Mgr.

CLANTON - - - - - - - - - - - - - ALABAMA

E. Lindsay Smith Died Last Friday

Elijah Lindsay Smith, age 65, died at his home east of Clanton last Friday, December 31st. He was one of the outstanding citizens of the county, and took a great interest in educational and religious activities of the county.

Funeral services were held the following day at Macedonia with the Rev. Elijah Robinson, the Rev. W. S. Cox officiating. Martin & Sons were in charge of burial.

Pallbearers were J. Evans Thompson, I. T. Thompson, H. L. Thompson, H. F. Thompson, J. C. Smith, H. L. Smith.

He is survived by his widow, Mrs. Gene Smith, of Clanton. Four brothers, Wilbur of Autauga County, Harold of Coosa, Home of Clanton and Elijah of Clanton. Two daughters, Mrs. Voncile Green. Sylacauga and Miss Mary Kate Smith, Clanton and other relatives.

Mrs. J. M. Langston Is Laid To Rest Saturday

Mrs. J. M. Langston, age 60, and wife of one of the county's well known citizens, died at her home in Jemison last Friday.

Funeral services were held Saturday morning at Jemison with the Rev. Maurice Hodgens officiating. Interment followed in the Pinehill cemetery with Martin & Sons directing.

Pallbearers were Gerald Hubbard, Seymore Reynolds, Carl Glass, Leonard Glass, T. C. Harrell and R. B. Johnson.

W. L. Brown and family of Cleveland, Ala., visited relatives here during Christmas.

The first world's fair was held in London in 1851, the second in Paris in 1885.

4-H Club News

Miss Grace Thanks Friends

"I want to take this opportunity to thank each and every one for the many fond remembrances extended me during the holidays and I trust that each and every one of you have had a Merry Christmas and that the new year holds much in store for you. There is no end to the many possibilities that the new year holds for us; if we, as individuals do our part both individually and cooperatively in helping to make the new year better than the past has been. In reviewing the events of the past year perhaps many of you are wondering if 1937 was a successful year. Before you have decided definitely, pro or con, won't you please read these following lines that have recently come to hand on what success is:

"'He has achieved success who has lived well, laughted often, and loved much; who has gained the respect of thinking men and the love of little children; who has filled his niche and accomplished his task; who has left the world better than he found it, whether by a perfect poem, an improved popy or a ransomed soul; who has looked for the best in others and given the best he had.'"

"META E. GRACE,"
Home Demonstration Agent, Chilton County.

Verbena Club

The Verbena girls 4-H Club met November 8, 1937. The program was enjoyed by the majority of the club girls. Miss Grace gave an interesting talk on what should go into a school kit.

We planned the program for December. The club was adjourned.

The Verbena girls and boys 4-H Club met together December 13, 1937, having a joint Christmas program, which gave everybody a Christmas spirit. After the program the boys club was dismissed for their regular meeting. Miss Grace gave everyone new ideas for making Christmas cards at home.

The meeting adjourned until the new year, which we think will be a successful one.

Maplesville 4-H Club

The Maplesville High School girls 4-H Club met with Miss Grace on December 22. Miss Grace made an interesting talk and also showed the club some very nice, but inexpensive gifts that could be given at Christmas.

A Christmas program was put on by members of the girls club. After the program the members drew names and exchanged their gifts with the person whose name they had drawn. Some received nice gifts which the members had made.

Miss Grace gave the club the work they were to do at home, and also some very good recipes. The meeting adjourned wishing everyone a Merry Christmas.

JANUARY 10 LAST DAY FOR TENANT APPLICATIONS

January 10 has been set as the final day for Alabama tenants to file their applications for loans under the Bankhead-Jones Tenant Act, announces Julian Brown, state director, Farm Security Administration, in advising tenants to file their applications with county supervisors.

The necessary information for county agents, committeemen and supervisors to use in considering applications was furnished at meetings at Birmingham, Selma, Auburn and Andalusia during the past week. Consideration of the applications will start immediately; however, no application will be finally approved until after January 10, Mr. Brown stated.

Alabama counties in which tenant loans are to be made this year are: Madison, Lawrence, Morgan, DeKalb, Marion, Walker, Blount, Pickens, Talladega, Greene, Hale, Chilton, Tallapoosa, Elmore, Lee, Dallas, Marengo, Montgomery, Wilcox, Monroe, Coneuh, Butler, Pike, Barbour and Geneva.

ATTENTION! ATTENTION! ATTENTION!

YOUR LAST CHANCE!

CHILTON COUNTY NEWS - A YEAR FOR

THE PRICE IS GOING UP AFTER FEBRUARY 1st

The rapid advance in the cost of materials and production are forcing us to increase the subscription price of the News. For only one month more you can get the News for a year for $1.00. On February 1st the price goes to $1.50. This is positively your last chance, so act without delay.

If you have Farm Produce we will gladly swap with you at any time.

Don't Delay---Act Today! Send in your subscription and have the Chilton County News sent to you during the year of 1938.

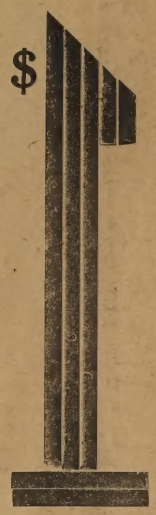

$1.50 Outside Chilton County.

1938 IS ELECTION YEAR BOTH STATE & COUNTY

This is election year in both Chilton County and the state. In Chilton County we elect a representative to the Legislature; both tax collector and assessor; sheriff and other officers. In the state a governor will be chosen. All signs point to one of the hottest campaigns yet to be seen. You will want to keep posted on all the candidates—what they are saying and what they are doing. Have the News sent to you and you will find an invaluable help in keeping posted.

IN ADDITION YOU GET -

In addition to the political news the News offers a coverage of the local events of the county. Keep up with what is going on around you in your county. You can't get this in a daily paper.

If you are a thrifty shopper you will find in the advertisements in the News an indispensable help in shopping. The merchants of Clanton and surrounding towns using the columns of the News offer each week for your convenience the best bargain lists available. You can save money by buying from merchants who advertise in the News.

NOTICE

UNITED STATES OF AMERICA
In The District Court Of The United States For The Northern Division Of The Middle District Of Alabama.
United States Of America, vs.
671.88 Acres Of Land In Chilton County, Alabama, Cleveland Davis, et al. — NOTICE.

To the following persons, if living, if dead, their unknown heirs and | or assignees and distributees, whose residences and addresses are unknown, and the following firms and corporations, if in existence, otherwise, their successors, whose names, addresses and places of business are unknown, who may have or claim to have some right, title or interest in and to the hereinafter described lands, or some part thereof:

The following persons and corporations who are non-residents of the State of Alabama:

Harriet Lappage, widow of John J. Lappage, Sr., Lexington, N. C.
Anna Neese, Lexington, N. C.
Mr. Neese, the husband of Anna Neese, whose given name is unknown to petitioner, Lexington, N. C.
Harriet Sink, Lexington, N. C.
Mr. Sink, the husband of Harriet Sink, whose given name is unknown to petitioner, Lexington, N. C.
John J. Lappage, c/o U. S.. Army, State of Texas, exact address unknown.
Mrs. John J. Lappage, the wife of John J. Lappage, c/o U.S. Army State of Texas, exact address unknown.
Horace Welch, El Paso, Texas.
Mrs. Blanche Wells, Kingsport, Tenn.
A. S. Wells, the husband of Mrs. Blanche Wells, Kingsport, Tenn.
E. E. Jackson Company, a corporation, 501 Maryland Trust Bldg., Baltimore, Md.
Janie Shannon, Johnson City, Ill.
Mr. Shannon, the husband of Janie Shannon, whose given name is unknown to petitioner, Johnson City, Ill.
Joseph Shannon, Johnson City, Ill.
Mrs. Shannon, the wife of Joseph Shannon, whose given name is unknown to petitioner, Johnson City, Ill.
Agnes Shannon, Johnson City, Ill.
Mr. Shannon, the husband of Agnes Shannon, whose given name is unknown to petitioner, Johnson City, Ill.
Edward Shannon, Johnson City, Ill.
Mrs. Shannon, the wife of Edward Shannon, whose given name is unknown to petitioner, Johnson City, Ill.
Frances Shannon, Johnson City, Ill.
James Shannon, Johnson City, Ill.
Mrs. Shannon, the wife of James Shannon, whose given name is unknown to petitioner, Johnson City, Ill.
John Shannon, Johnson City, Ill.
Mamie Shannon, Johnson City, Ill.
Willie Shannon, Johnson City, Ill.
Mrs. Addie Shannon, Johnson City, Ill.
E. E. Jackson Lumber Company, a Maryland corporation, 501 Maryland Trust Bldg., Baltimore, Md.
E. E. Jackson Company, a Delaware Corporation, 501 Maryland Trust Bldg., Baltimore, Md.
Maggie O'Brian, Breckenridge, Texas.
M. C. O'Brian, the husband of Maggie O'Brian, Breckenridge, Texas.
Dorothy Panty, a minor, under the age of 14 years, residing at 1401 Grand Avenue, Johnson City Ill. with Mrs. A. L. Shannon and said Mrs. A. L. Shannon, has charge and control of said minor.
Rachel Panty, a minor, over the age of 14 years, residing at 1401 Grand Avenue, Johnson City, Ill.
with Mrs. A. L. Shannon, and said Mrs. A. L. Shannon, has charge and control of said minor.
Thelma Panty, P. O. Box 1765, Durham, N. C.
Michel Shannon, Johnson City, Ill.
Mike Shannon, Johnson City, Ill.
Theo Shannon, Johnson City, Ill.
Mamie S. Davis, Johnson City, Ill.
A. L. Dyer, Trenton, Ga.
Mrs. A. L. Dyer, Trenton, Ga.
Mrs. W. A. Thigpen, Trenton, Ga.
W. A. Thigpen, Trenton, Ga.
Mrs. G. E. Haslam, Anadarko, Oklahoma.
Dr. G. E. Haslam, Anadarko, Oklahoma.

The following persons, firms and | or corporations whose addresses are not known:

W. C. Dyer,
E. M. Dyer, the wife of W. C. Dyer,
Birmingham Trust and Savings Bank, its successors and | or assigns.
The wife of E. F. Peoples, whose name and existence are unknown.
The wife of Freeman Peoples, whose name and existence are unknown.
Bank of Wetumpka, its successors or assigns.
Jennings Naval Stores Company, a corporation, or its successors or assigns.
J. C. Wideman,
Mrs. J. C. Wideman, the wife of J. C. Wideman.
James F. Welch, as executor of the estate of John F. M. Welch, whose address and residence is unknown.
W. M. Corcoran,
James S. Ryan,
J. M. Patrick.

The following persons, if living, if dead, otherwise their heirs and | or assigns, and the following firm, if in existence, otherwise its successors and | or assigns, whose names and addresses are unknown, to-wit:

E. J. Bennett,
T. E. Collier,
E. J. Collier, the wife of T. E. Collier,
J. W. Foshee,
Lillie Mae Liles,
The husband of Lillie Mae Liles, whose name and existence are unknown.
C. E. Parnell,
The wife of C. E. Parnell, whose name and existence are unknown.
The wife of E. J. Bennett, whose name and existence are unknown.
M. A. Woolley,
J.C.C. Woolley,
James D. Campbell,
The wife of James D. Campbell, whose name and existence are unknown.
M. M. Campbell, the wife of J. D. Campbell,
J. D. Campbell,
John D. Campbell,
M. M. Campbell, the wife of John D. Campbell,
G. M. Woolley,
The wife of G. M. Woolley, whose name and existence are unknown.
W. G. Atchinson,
The wife of W. G. Atchinson, whose name and existence are unknown.
W. G. Atkinson,
M. J. Atkinson, the wife of W. G. Atkinson,
Henry Latham,
The wife of Henry Latham, whose name and existence are unknown.
E. F. Peoples,
Freeman Peoples,
J. F. Welch,
The wife of J. F. Welch, whose name and existence are unknown.
L. A. Welch,
The husband of L. A. Welch, whose name and existence are unknown.
Chambers Young.
The wife of Chambers Young, whose name and existence are unknown.
Maggie Young,
The husband of Maggie Young, whose name and existence are unknown.
W. C. Young,
M. H. Young, the wife of W. C. Young.
T. U. Crumpton,
J. M. Patrick,
Mrs. Garland Duncan,
Zeola C. Welch,
Vesta Yeatman,
The wife of E. E. Jackson, whose name and existence are unknown.
Nannie R. Jackson, the wife of Elihu E. Jackson,
Elene F. Crupper, the wife of Joseph L. Crupper.
The wife of William H. Rider, whose name and existence are unknown.
The wife of Noah H. Rider, whose name and existence are unknown.
The wife of John B. Rider, whose name and existence are unknown.
Eleanor Norwood, the wife of Thos. Norwood.
Welch Bros., a firm composed of J. F. Welch and J. F. M. Welch; That said firm and the members of said firm individually and as partners, if living, if dead, their heirs and | or assigns whose names and addresses are unknown, are made parties defendant to this proceeding.

The heirs and | or assigns of the following deceased persons whose names and addresses are not known:

W. C. Dyer,
Jasper T. Goodwin,
George W. Mooney,
Wallace Robinson,
Augustine Wilson,
William H. Wilson,
John J. Lappage, Sr.,
Scott W. Welch, deceased,
Thos. E. Lappage, deceased,
J. F. Welch,
L. A. Welch,
Thomas Alderson Lappage,
Mary Ryan,
Mike Shannon,
Pat Shannon,
John F. M. Welch,
Lucretia A. Welch,
William Griffin,
W. L. Parnell,
Scott Welch, Sr.,
Mr. Smith, the husband of Sallie Smith,
Mrs. Johanna Corcoran,
Lena Shannon Panty,
Elizabeth Shannon Roach,
Mr. Corcoran, deceased, the husband of Mrs. Johanna Corcoran, whose given name is unknown.
Mr. Panty, deceased, the husband of Lena Shannon Panty, whose given name is unknown.
Mr. Roche, deceased, the husband of Eliza Roche, whose given name is unknown.
Mrs. Eliza Roche.

The following firm and | or corporation, if in existence, otherwise their successors and | or assigns, whose names, addresses and places of business are unknown:

E. W. Turpentine Company, a firm or partnership, and the individual members of said firm whose names are unknown. That if said E. W. Turpentine Company is not a partnership, then notice to E. W. Turpentine Company, a corporation.
The Union State Bank, a corporation, its address is unknown.
Manhattan Life Insurance Company.

Each of you will take notice that the United States of America, by the United States Attorney of the Middle District of Alabama has filed a petition in the United States District Court for the Middle District of Alabama, Northern Division, for the condemnation under the provisions of an Act of Congress approved June 7, 1924 (43 Stat. 653), and under the provisions of an Act of Congress approved August 1st, 1888 (25 Stat. 357) of certain lands consisting of 671.88 acres, more or less, situated in the County of Chilton, State of Alabama, of which you may own or have some right, interest, or title thereto.

That the Court has appointed and fixed the 10 day of February, 1938, as the day to hear and pass upon said petition at Montgomery, Alabama, at 10:00 o'clock A.M.

Said lands being more particularly described as follows:

Cleveland Davis Tract No. 115

T 21 N, R 11 E. St. Stephens Meridian.
Section 25—SE¼ SW¼, 39.99; SW¼ SE¼, 39.99; E½ SE¼, 79.98.
Section 36—NE¼ NE¼, 39.93.
Situated in Chilton County, and according to survey containing 199.89 acres.

Thomas E. Lappage Est. Tract No. 157

T 21 N, R 11 E. St. Stephens Meridian.
Section 32—NE¼.
Situated in Chilton County, and according to survey containing 159.20 acres.

Est. of Pat Shannon, Tract No. 161

T 21 N, R 11 E. St. Stephens Meridian.
Section 21—W½ NW¼, 79.89; NW¼ SW¼, 39.95
Situated in Chilton County, and according to survey containing 119.84 acres.

Lloyd Lancaster, also known as The Bank of Wetumpka, Tract No. 8

T 20 N, R 11 E. St. Stephens Meridian.
Section 1—W½ NE¼, 76.03.
Section 3—NE¼ NW¼, 39.37.
Situated in Chilton County, and according to survey containing 115.40 acres.

Jesse Smith, Tract No. 137

T 21 N, R 11 E. St. Stephens Meridian.
Section 19—NW¼ NW¼.
Situated in Chilton County, and according to survey containing 40.05 acres

Joe Sanders, Tract No. 129

T 20 N, R 11 E. St. Stephens Meridian.
Section 31—SE¼ SW¼ less a 2.50 acres Exception, in the form of a square, in the SE corner, situated in Chilton County and according to survey containing 37.50 acres.

The above tract being more particularly delineated on the map or plat attached to petition and marked Exhibit "A". Total, 671.88 acres.

NOW, therefore, pursuant to the order of the court, each and all of the above-named persons, including all persons who are non-residents, and all persons who have been absent from the State of Alabama for more than six months next before the filing of said petition, and all persons who have been absent from the jurisdiction of this court for more than six months next before the filing of said petition, and all persons and firms whose addresses and residences are unknown, and all corporations, whose place of business are unknown, and all corporations having no president, secretary, cashier, or managing agent within the State of Alabama, and having no person in the employ of such corporation, or doing business for it in the State of Alabama, and all corporations without an agent in the State of Alabama upon whom legal process can be served, and in addition to all of the above persons, all unknown persons, firms and corporations, whoever they may be, or wherever located, whose names, residences, and places of business are unknown, who may have some interest, right, title, or claim of any kind or character whatsoever in and to said lands, or any part thereof, or who may have some interest in this proceeding, are hereby notified to be and appear before the District Court of the United States for the Middle District of Alabama, Northern Division, at Montgomery, Alabama, the place of hearing same, on the 10th day of February, 1938, at 10:00 o'clock A.M. to contest this proceeding or to make known to the Court any objection, if any they have, to the condemnation of said lands above described, or any part thereof.

Done by order of the Court.
Witness my hand, and the seal of this Court this 31 day of December, 1937.

O. D. STREET, JR.,
Clerk, United States District Court.
1-6-3tc.

DR. CHARLES R. MOORE
General Practice of Medicine
Office Opposite Court House
Clanton, - - - - Ala.

STOCKHOLDERS MEETING

To the Stockholders of the First National Bank:

The annual meeting of the Stockholders of The First National Bank of Clanton, Alabama, for the election of Directors, and the transaction of any other business that may come before the meeting, will be held at the office of said Bank on January 11, 1938, between the hours of 7 P.M. and 8 o'clock P.M.

(Signed) J. C. PAGE,
12.16.4t. Cashier.

C. O. LAWRENCE, M.D.
Mullins Bldg.
Phones: Office 186; Res. 31
Office Hours
9 to 11 a.m. and 2 to 5 p.m.
Sundays by appointment only
Special attention to diseases of
Eye, Ear, Nose and Throat

What's New in Radio?

By J. F. Witkowski
Principal, School of Radio, International Correspondence Schools;
Associate Member, Institute of Radio Engineers

TWO-WAY, short wave radios installed in police department automobiles, and a portable, two-way station set up on the roof of a building at Fiftieth Street and Fifth Avenue, proved valuable aids to the New York police in handling the enormous crowd, estimated at 3,000,000 persons, that gathered to view the recent American Legion parade. Radio communication enabled police officials to shift their men from point to point along the route of the parade, with a minimum of delay and confusion.

* * *

Miles of pipe line laid down in Oklahoma and Texas during the oil boom days, and long since forgotten, are being unearthed and sold for salvage with the aid of a radio detector which reveals the location of the lost lines. The detector makes it possible to follow the route of any pipe with a diameter of one-eighth inch or larger, even though it runs through a maze of other lines.

* * *

An armored, radio-controlled motor boat, recently completed for the British air force, provides a fast-moving, elusive target for bombing and machine gun practice. The British Royal Corps of Signals has recently tested, with satisfactory results, a field radio transmitting and receiving set that operates while strapped to a soldier's back.

(continued from last week)

Listen, he continued, do you think I'd be here if that was so? D'you think I'd risk my skin comin' here for trade? It's a woman this time, I'm to say, and there's none at our establishment to stand by her! Listen!" he said as Rodney's hold relaxed, "It's all he's planned on for days. It's all he's lived for, this chance at her! It drove him wild when she come, callin' the military back. 'Nd he schemed to kill you so he could have not only the trade but her!"

"Military? She called them back?"

"'Fore God, Shaw, didn't you know? But how could you? No, you couldn't! . . . Listen! Rickman sent back for the military to come and drag you out of here to stand trial. They come. Capes. But Annette knowed it. She'd worked for you back yonder. She'd got Leslie's Giles to take your part so's they'd kill the warrant. But Capes was on th' way and there was nobody else to send to call him back. So she come . . . th' night we fired your place, here. That's what touched Rickman off, I tell you, man! It drove him wild. She, standin' tellin' him as how she was lyin' when she begged him to stay at Mackinac; as how she only done it to give you a chance to get free and here ahead of us. He went mad, I tell you, man, 'nd ripped her cloak off and she had to run for it . . ."

He paused again, panting, and Rodney stood before him, jaw loose.

"She didn't come . . . to . . . him?" he asked in a whisper.

"Eh? Him! You didn't know? She didn't tell? When she was nursin' you she didn't give it away? Him? 'Twas you she come for, Shaw; it's you she loves! And she's goin' back and he's after her and it'll be like devils from hell tearin' at her tender flesh if he ever gets—"

Shaw was past him, then, spinning him to one side with an arm thrust, jerking open the door, crying:

"Jacques! . . . Jacques! . . . Two men and a light canoe! Now, Jacques, now!"

An hour's start, miles of advantage, had Burke Rickman.

As Rodney set his course to the southward to have the strategic shelter of the chain of islands, he made the other out, far, far off.

An hour passed, and two, without further sight of Rickman. The last island of the chain was a full league in length and beyond lay much open water. When they breasted this final shelter he cursed his boatmen and the canoe quivered as they drove blades deeper.

Jacques, in the bow, spoke guardedly:

"They have not passed beyond."

Out there was steel-blue water, sullen under clouds the hue of new iron. Upon it, as far as they could see, floated no other craft.

"Turn . . . so . . ." Rodney extended his left hand; the bow swung toward the reed bed at the foot of the island. He picked up a rifle and examined the priming critically. Reeds hissed against the birch bark as they slipped into their cover, making on toward the far edge where, from concealment, he could watch for approach.

The channel between island and mainland was narrow. This oncoming canoe would pass within a stone's throw.

"Be ready!" he muttered, slowly lowering his head for better screening. . . . "Ready, Jacques . . . The paddle on the bottom . . . So! . . . Silently, at first . . . Now . . . Now!"

The bow swung outward; with stout shoves of the paddles they followed the point of the reed bed, out toward deeper water, out to cross the course of that other canoe.

They glided from their shelter into full view and Shaw rose to his knees, swinging the rifle to his shoulder, and in the split instant consumed by this movement he saw Rickman's face; amazement, bewilderment, high fright and venomous hatred.

The bow boatman, yonder, cried out in alarm, lifting his paddle high, and went overboard to escape this menace.

The lurch caught Rickman off balance as he lunged forward and grasped a gun lying on packs before him. He cursed sharply, tried to hold the weapon and clutch for the rail at once; the rifle slid into the water with a splash and the man in the stern dived from his seat for sanctuary.

For a moment they held so, Shaw's gun full on his enemy's breast.

"You are not going on, Rickman," he said evenly. "It's the end of your march! The ma'm'selle proceeds unpursued!"

The other's eyes were busy, now that a second had elapsed and the hammer not fallen. He laughed dryly. "So, you would shoot a man down, unarmed?" he asked and the taunt was stinging.

"The end of your march . . . in all things!"

"In cold blood . . . and three to one?"

The taunt struck home. He could see Shaw's mouth settle. He moved a hand, then significantly toward the knife at his belt.

"For long I've wished this," he muttered. "But . . . man to man, without odds!"

"Man to man! you beg for that now, eh? You, a snake, begging for such? Well, I'll demonstrate to you what decent folk will do, how far decent men will go . . . with snakes."

The muzzle dropped, he squeezed the trigger. Water splashed and the flattening ball ripped crunching through the skin of Rickman's canoe below the water line,

Silence a moment. He could hear the water gurgling about the other's feet. Lower settled the canoe under Rickman. It lurched and listed; it went awash and the trader, abandoning effort to keep it righted, vaulted to the lake, supporting himself with a hand on the gunwale.

"So!" cried Rodney. "You men,"—to Jacques—"ashore with you! He has no supporters; I'll have none. He's asked for it, at last! I'll take no advantage . . . Ashore, now!"

They went over the side, frightened, and swam slowly for the reeds away from which he was drifting in the breeze, faces over their shoulders, watching him in a sort of terror.

Then Shaw slipped his knife from its sheath, clamped it between teeth and seizing a paddle, face dark with fury, drove forward. Two strokes, three. He dropped the paddle, half rising to lunge and pounce upon his adversary.

But Rickman could read the plan of attack as clearly as though it had been written down for him. He waited that pulse beat until Shaw should be poised for his leap and then, cat-like, he shot out a great hand, grasped the moving canoe, shoved it, twisting it and Shaw, upset by the joggling, sprawled with a splash . . .

Grinning, then, Rickman, supporting himself with a hand on the canoe bow, saw the other break the surface, saw him turn and strike out, swimming for him, heard his rattle of rage through the teeth set on the knife blade.

"Ha!" he cried, swinging the canoe mightily. "Ha, Shaw! Plans go awry!"

The stern swept toward the swimmer, blocking his way as Rickman drew himself to the far side, leering over at Shaw, now lifting a hand for support.

Rodney breathed rapidly. The excitement, the unexpected plunge, the quick effort to close, had taken toll on his strength. He began working himself hand-across-hand along the canoe to be at Rickman. But, even as he went, Rickman moved on the opposite side, keeping more than an arm's length between them, laughing, laughing . . .

"Dunce!" he cried. "Dunce! The other end to, I'd have drilled you, Shaw! I'd have drilled while you whimpered for fair fight! But now . . . Will you wait for me, or will you come?"

Shaw swore hoarsely and started working his way around the canoe, but on ahead went Rickman, laughing until, winded, his pursuer rested again.

"Our trader loses his wit?" Rickman jeered. "Our trader forgets that inland nothing is banned. He plays the gentleman and . . . perishes, eh?"

One of Rodney's legs cramped and he grimaced in pain. He was breathing through open lips, now, failing to recover strength in this snatch of a rest period.

Minutes counted; seconds, even, were precious . . . Slowly Shaw worked himself along the canoe as Rickman jeered. The man was confident, expecting, and with good reason, to see Shaw relax his grip at any moment, helpless through weakness even to keep his nostrils above water. They were face to face, directly opposite one another.

Shaw drew his knees upward until they touched the canoe bottom. He spread his feet wide, he shot them forward, he brought his heels together.

Almost before his legs gripped Rickman he saw surprise and chagrin sweep the man's face. He hooked his own elbows over the rail. He crossed his feet and jerk his legs inward with all the m' left in them, with all the steel and courage in his heart. Rickman cursed sharply, once, a curse that had begun with contempt and ended with fearful surprise. He had not reckoned that in those weakened muscles was a strength like this.

The man let go the canoe with his knife and stabbed downward to cut the legs dragging at him. His other hand could not hold him safe. In a trice he was under water, direction of the slashing blade going wrong, dragged beneath the canoe, feeling hands grapple for him . . .

Rickman's blade slashed out but Rodney caught the wrist. He closed and they rolled over once and came up face to face, both strangling, free hand of each gripping the knife hand of the other.

Rodney's head was under his adversary's chin, now, forcing him backward; legs twined about one of Rickman's thighs, binding it close, giving purchase for the boring of that head. His back was gradually forced against the side of the canoe.

With a quiver Rickman went limp. His arm flexed, his body twitched . . . And then Rodney was rising, rising slowly, almost lazily, commencing to swim indifferently, as in a dream . . .

Jacques was staring hard at him. "It is done, master," he said. "One may now return in peace."

"We do not return, Jacques, we march on."

It was on the second night that they rounded a bend of the great Missisippi to see the point of fire on the dark point of land before them.

They approached without hail, silently, but Annette's men had detected them. One was standing there in the half shadows, rifle at ready, as Jacques leaped out.

"Shaw!"

"Ay!" He swallowed, as if the next were of tremendous import. "The ma'm'selle . . . She is where?"

"Around the point . . . She walked as I prepared food."

Rodney moved slowly past the small fire, heedless of the stares of the men clustered there. He went on along the narrow strip of stony flat beneath the towering heights, moccasins making no sound while his heart flailed his ribs.

He stopped suddenly. She was standing there, cloak drawn about her. She was very still but after a time he could see that her hands worked slowly, caressing something they held.

"Annette?" he said in a whisper, almost timidly.

She tilted her head as if the sound had been so faint that she could not distinguish the direction from which it came.

"Annette!"—louder.

The girl turned and one hand whipped to her throat.

"Rodney? Rodney! It is . . . you?"

He could only nod. Beholding her through new eyes, with honestly desiring eyes, he had no words. She was so lovely!

"I . . . I found your letter," he said simply.

She waited silent and motionless.

"I've come to say, first, Annette, that things which do not matter elbow themselves in. Like trade. Like freedom . . . These never should have mattered. Habit, likely, made them matter. Or blindness . . . Whatever it was, this trade and what it represented, stood in the way of important things . . . holy things . . ." He lifted a hand in a gesture of futility. "Why try to explain? I was a fool. I was arrogant, unthinking, ignorant of values. I hurt and tortured you. I . . . I struggled to awake you and then turned away. I know now, Annette, that the things I believed to be true in my last hours at Mackinac were not true. Without you, I would be under guard, on my way to a cell. Or, without you, I would be lying dead, buried among the Pillagers. I know what happened . . . Some of it . . . Rich told me . . . And I have come this way to tell you . . . to say to you . . . to thank you for my life, Annette . . . my life!"

His voice sank to a whisper.

"Rodney! Oh, Rodney! I claim the responsibility for mischief; you demand it! Can it ever be decided? No! Neither will grant the other responsibility. I know I will not . . . But does that matter?"

"It does not matter . . . now," he said and for the first time touched her.

His hands trembled on her arms, on her shoulders. She stood rigidly, however, without response.

"But you came this way, Rodney, just to say these healing words. And you left your establishment with Rickman near? Was that wise? Might he not do you harm?"

"Rickman," he said, "is gone."

"Gone?"

"Forever." He felt her shudder and sway, then. Gently, he drew her close with one arm, feeling for her hand with his other. He found it, clasped on a limp and formless shred.

The hand opened, depositing in his what it had held.

"What's this?" he asked, puzzled.

"The black feather, Rodney . . . The plume Crooks gave you on your arrival. Symbol of invincibility!"

She laughed softly at his astonishment.

"You dropped it when they arrested you. I found it, dear Rodney. I have kept it since as a symbol . . . a symbol, perhaps, of hope. That some day you might long for an attainment which cannot be measured in the powers of men's bodies or the depth of their courage or the sharpness of their wits, but instead in the tranquility of contented hearts . . .

"And now I . . . I yield it to you!"

A tremor ran through him. He shook his head.

"No. Keep it, Annette. The thing I now know which is the objective of all men rests in your hands, cupped in your gentle palms. Keep, with my heart, this token . . ."

THE END

NOTICE OF REGISTRATION

The Board of Registrars, of Chilton County, Alabama will be in session at the courthouse in Clanton, beginning Monday, January 24th, 1938, and continuing in session for ten days on the following dates, for the purpose of registering persons who are qualified to become legal voters under the laws of the State of Alabama;

January 24 - 25 - 26 - 27 - 28 - 29 - 31, 1938

February 1 - 2 - 3 , 1938

A. J. LECROY,
W. W. WINGARD,
C. A. RETHERFORD,
Members, Board of Registrars, Chilton County.

Increase In Marriages During Month Of Dec.

According to the records at the office of the Judge of Probate, Dan Cupid as been very active during the month of December. There were thirty-nine marriage licenses issued as follows:

Jack Martin and Erline Courtney.
James Ashley Spence and Lila James Sheppard.
Ocie Clifford Jones and Ludie B. Foshee.
Clarence C. Crumpton and Jewel Smith.
Newton James Robinson and Era Bullard.
Thilo Giles and Eula Bee Kelley.
Harvey Atchison and Effie D. Simmons.
Elkaney Lowery and Olena Owen.
Carl McCullers and Ruby Traywick.
J. B. Davis and Ruth Price.
Mayfield E. Slaughter and Mary Frank Smith.
William Elijah Robinson and Mrs. Mattie Lou Jones Crew.
John O. McKinstry and Helen Patricia Newell.
George Franklin and Alma Lockhart.
Cecil O'Neal Turner and Eva Pearl Evans.
Joe D. Holley and Murrell Glenn.
Cecil Smith and Weston Littlefield.
Arkie Cleckler and Eula Deason.
Earl C. Littleton and Agnes Pealine Martin.
Dothan Jesse Traywick and Pearlie Alice Gray.
Horace Moore and Wynell Jones.
Hillery J. Bolton and Emily Pate.
Earl Hayes and Ruth Littleton.
Leslie Cecil Hilyer and Ruth Minor.
John Ausburn and Laura Hill.
H. Carl Fore and Sue Bell.
James Andrew Powell and Rena Devaughn.
Claude Haigler and Goldie Earnestine Mull.
Percy Paul Mims and Rosie Lee Cleckler.
Joseph Curtis Dennis and Fannie Lucile Gray.
Robert Thomas Driver and Lena Mae Deloach.
Joel Spigener and Virginia Latham.
Raymond S. Sims and Florine Hudman.
John E. Bean and Bobbie Lee Wagoner.

Colored

Tom Sanford and Ida Willis.
Joe Figures and Josie Huffman.
William Junior and Lucile Austin.
Earnest Darly and Janie Jackson.
Isiac Hawkins and Georgia Dunnigan.

Farmers Can Reduce Feed Costs In 1938

Alabama farmers can materially reduce their feed costs in 1938 by improving their pastures, advises J. C. Lowery, extension agronomist, in calling attention to the fact that 430 farmers in the Tennessee Valley watershed area reduced their feed cost by 28 per cent through pasture demonstrations in 1937.

"The demonstrators report that on an average their pastures wer eimproved by 61.5 per cent due to the land being properly prepared, phosphate applied and seeds with mixtures of grasses and legumes in accordance with recommendation of the Alabama Experiment Station," he says.

"These demonstrations are resulting in hundreds of farmeds improving pastures to meet needs of livestock, for home and farm use, and for expansion of the livestock industry. The improved pastures and the increased winter legume plantings are benefiting the individual farmer and the public by protecting the land against erosion and flood damages.

"The pasture demonstrations are being conducted by the county agents and assistant county agents of the various counties and is a part of the pasture program being promoted by the Alabama Extension Service throughout the State," he concludes.

CARD OF THANKS

We wish to thank each and everyone for their kindness and consideration shown us during our recent illness.

May the Lord bless each and everyone is our prayer.

Mr. and Mrs. G. R. Cox

NOTICE

The Annual Meeting of the Stockholders of the Bank of Thorsby, for the election of Directors for the ensuing year and the transaction of any other business that may come before the meeting, will be held in the office of said Bank on Tuesday, January 18th 1938, at 2:00 P.M.

12-16-4tc J. L. Mixon, Cashier

J. B. ATKINSON
Attorney-at-Law
Office Over Maxar's Department Store

CREAM
Cream Bought Every Day
Guaranteed Market Prices
J. L. RUFFIN

Sleep On A Good Mattress
20 Years Average life is spent in bed
We Take your old mattress, make an inner-spring Mattress for $12.50. This mattress is guaranteed. If after sleeping on it for 30 nights, if not satisfied we wll pick up mattress and refund your money.
All work must be satisfactory
New all-cotton mattress $4.95; Renovating $4.00 up
CLANTON MATTRESS Co.
Main Street, Near Railroad
New and Rebuilt Mattresses — Gliders Re-Covered — Awnings—Upholstering—See Our Product and Samples

ALABAMA ODDITIES

BITS OF ODD FACTS ABOUT ALABAMA AND HER PEOPLE

BY Clint Bonner

This being the first installment of our series, suppose we start with something pleasant; something we all like to talk and think about; that grand old subject we all love so dearly—taxation!

Until the beloved sales tax fell on the shoulders of us Atabamians the ever zealous "pie eaters" and demagogues who spent half their time spending the state's money and the other half devising new ways to replenish they till doted on the fact that Alabama had the lowest per capita tax of any state in the union. That is now a thing of history—since the sales tax. But the other half of the story, (which no one dares mention) is the lamentable, nevertheless true, fact that Alabama also has the lowest per capita income of any other state. The Chamber of Commerce may not like that

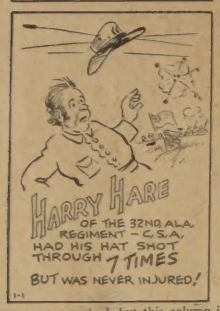

statement, nor do I, but this column is not designed for flattery, and while the truth may be painful at times, figures don't lie.

The oddity connected with the above statement is a still more lamentable fact to us of Alabama—in the ratio of their earnings Alabamians pay more tax than citizens of any of the other 47 states So, with all of her famous "firsts" Alabama can add that one, "first in taxation."

But so much for that subject lest you wad the paper up for tomorrow's fire, except to add that a sales tax in Alabama is nothing new. The state had been admitted to the union only four years when the Legislature passed a law providing for a three-mill sales tax However, it was short lived and soon became as dead as J. Caesar's ox.

* * *

Caesar and his dead ox bring to mind cemeteries and for some reason the thought of cemeteries calls to mind some of Alabama's odd tombstones. Probably some of our readers haven't heard of the marker with its unique epitaph found among the weeds a few miles from Wetumpka. This old moss-covered stone indicates the burial spot of a Revolutionary War soldier. The inscription over this grave of one Mr. Solomon Pease bears the rather poetic memorial:

"Here lies the body of Solomon
Pease,
Beneath the daisies and beneath the
trees;
Pease is not here, only the pod,
Pease shelled out and went home to
God."

Don't like that one? Well, we have quite a "stock and store" so maybe this suits your taste better:

"Blessed be the man who placed these
stones;
Cursed be the man who moves my
bones.'

That one is found in more than one place in the State; one, not so far from Gadsden. Then, there is that ever famous epitaph which bobs up in several places over the United States as well as Alabama:

"Harken man as you pass by,
As you are now, so once was I;
As I am now, So you will be,
Prepare for death and follow me."

So much for that, but on one of the gravestones bearing that inscription in Lamar County, some would-be engraver-poet added the lines:

"To follow you I'm not content,
I'm not so sure the way you went."

Lamar County and gravestones suggest that the slab marking the resting place of Alabama's noted outlaw, Rube Burrows, has been replaced three times, so we are informed, due to souvenir seekers chipping it away.

* * *

Alabama seems to have more than its share of odd laws, but "truth is stranger than fiction" and some of these laws that seem so paradoxical are very simple when we dig down to the reason for their being.

For example, if you should sprinkle salt on a railroad track in Alabama you would be placing yourself as liable for the "hot chair" as if you threw a bomb into a crowded audience. "But," you query, "will salt wreck a train?" Certainly not, no more than would sand or meal, but—down on the P. D. Q. railroad, out a few miles from Squedunk lives Isham Jones, a cattle raiser. Speaking generally Isham's herd turned out pretty fair, except for a few scrub cows; two or three had a touch of T. B. Needless to say the cattle brokers would turn these down flat. But Isham raised them; he has his money in them, hasn't he? Isham does a little thinking on the quiet. His thoughts lead him to the salt sack out in his crib. Then, about dark that evening he herds the scrubs down to the lower end of his pasture. For some unknown reason the fence is broken down close to the railroad where it makes that sharp curve. Of course Isham doesn't know why the fence is down nor why a hole is in the salt sack, but he strolls through the gap leaving a trail of salt leading right up onto the tracks. More salt is sprinkled along the railroad; enough to keep the cows licking away merrily until the PD.Q. company makes a nice settlement for the cows that were killed by the speeding express train. So, that's the story of why the Alabama Legislature passed a law in 1911 making it a death offense for sprinkling salt on a railroad track. Not because of the cows, of course, but because of the danger to passengers and crew of the train.

* * *

If you have a mule or a sack of peanuts to sell, and you do not operate an established place of business for such commodities, then do your selling before the evening sun goes down over the hills of Alabama. If you wait until after dark, you will be a subject for the constable. This law applies likewise to corn, cotton, okra or soy beans—in fact any farm product from eggs to hay.

The reason for this is simply to prevent the stealing and selling of farm products under the shadows of night. I am told that such practices were rather lucrative in years gone by among some of our less righteous citizens.

So after all, our East-side Bronx friends shouldn't laugh so loudly when someone remarks that "It's against the law to sell a sack of peanuts after dark in Alabammy." We just know our peanuts, that's all—or is it our oats?

* * *

JUNE MOON and WILL SHINE work at the Sayreton mines, and MR. FISH SALMON lives at West Blocton; but, two birds got caught in the trap of matrimony when Police Chief MARTIN married Miss CROWE at Ft. Payne a few months ago.

* * *

Typical of the ignorance of what Alabama has done and is doing is seen in the crack made by a far-Easterner that most of the federal money spent in the State went for the building of privies and to improve general sanitary conditions. Maybe that fellow didn't know that Walker County had the second full-time County Health Department in the United States. The set-up was the forerunner of the county health system after which the whole nation has modeled.

And everybody knows, or should know, that Alabama had the first laws in the world governing the practice of dentistry—and the whole world has copied it almost from A to Z.

* * *

The last report we had of him, "Oh, grave where is thy victory; Oh, death where is thy sting" was still cooking at the Athens College. The girls there call him plain "Victory" for short. We wonder if he is related to the colored boy in another section of North Alabama named "I will arise and go unto my Father." The latter is "one of the Jones boys" and the citizens of the section make short work of it by calling him "Riser Jones.'—And so it goes and so it goes.

You Can Win

$100 a Month for Life

A Steady Income, $1,200 a Year As Long As You Live

99 Other Cash Prizes

No Puzzle Pictures, No Riddles to Solve. Just Tell Us What You Like to Read!!

For Details See American Weekly in This Week's

ATLANTA SUNDAY AMERICAN

Sold by Newsdealers and Courteous Boy Salesmen

WANT ADS

—o—

FOR SALE—30 Shoats weighing up to 90 lbs.; 4 brood sows, weight 175 to 225 lbs. cheap. At my lot or will have load near Courthouse Saturday, Jan. 8. Also hydraulic dump bed, Anthony make, perfect working condition; One truck trailer, other farm tools. Must be sold by January 8.
Lavern Shoults, Shoults community 1tp

WANTED TO TRADE—Model A Ford Four-door Sedan for good mule. B. F. Rasberry, Jemison, Ala. Rte. 1 1tp

FOR SALE—One yoke of steers well broke for logging purposes and also ploughing. Weigh about 900 and 950 each. See C. O. Jones, Maplesville, Alabama, Rte. 1 1tp

AVAILABLE AT ONCE—Rawleigh Route in Autauga County. Good opportunity for man over 25 with car to continue service. Trade well established. Sales way up this year. Route experience helpful but not necessary. Write at once. Rawleigh's, Dept. Ala-42-102 B, Memphis, Tenn., or see L. E. Bookholdt, Verbena, Ala. 1-6-4tc

WANTS HOUSE WORK—Will do any kind of work around the house or in the field. Two small children and myself.—See Mrs. Myrtle Knight, near Concord Church. 1-4-1tpd.

FOR RENT—Two unfurnished rooms for rent. See Mrs. T. Posey, 301 Second St. Clanton. 1-6-1tpd.

FOR SALE—4-piece Living Room Suite. Long Mohair. Good as new. Price—$40.00. See J. H. Eiland, Route 4, Clanton, Ala. 12-30-3tpd.

WANTED

Experienced farmer, with two to three grown single sons to share-crop. Good land. Stock and equipment furnished. Small cash advanced monthly until crop is gathered and sold References required. Write Box 90, Route 1, Calera, Alabama.
12-30-3tc.

FOR SALE—1,000 2-year-old rose bushes. Good varieties. Red, pink, yellow and white—25c each. They make the perfect gift for mother, sister, or sweetheart. — Mrs. Annie Thacker, Clanton, Ala., F.F.D. No. 5. 12-23-4tp.

HAVE FOR SALE—4 acres land, 8-
FOR SALE—1 fresh Jersey milk cow with first calf, gives 3 gallons a day; 28 Barred Rock hens and one cockerel with pedigree from Booths, hens laying good; 1 truetone, 8-tube radio and wind charger, been in use about eight room dwelling in corporate limits of Thorsby, ½ mile from depot, ¼ mile from highway. Priced to sell. Apply at once.—E. W. Butler, Thorsby, Ala. 12-23-3tpd.

WANTED TO SELL—Bicycle in good shape, but will take some repairs. See Sidney Nelson, at Nelson's Lunch Room, Clanton, Ala.

WANTED TO BUY—Ear Corn, also have a few good mares for sale.—W. A. Fiquette, at Bill's Garage. 12-2-6tp

STALLION FOR SERVICE—Black Percheron Stallion for service. Fee, $10.—Edgar Franklin, Clanton, Ala., Route 3. 12-9 6tp.

SPECIAL—Is your subscription to the Chilton County News almost expired? If so, take advantage of the special rate of one dollar for one year.

FOR SALE—Small mule weighing near 800 pounds. See W. H. Blankenship, Thorsby, Ala., Route 1. 12-30-3tp.

—o-o-o—

TEN ARRESTS REPORTED BY SHERIFF'S FORCES PAST WEEK

—o—

The past week has been rather an ordinary one as far as arrests are concerned in Chilton County. Only ten arrests were made as reported by the office of the Sheriff. Two prisoners were committed to jail on Federal charges; four for public drunkenness; one for reckless driving and one for operating a motor vehicle while intoxicated. One arrest for each of the following charges was listed: Assault with intent to rob; assault with intent to murder.

MERCHANTS OF THORSBY AFTER MORE BUSINESS

—o—

Plan Put Into Effect To Boost Trade During First Of Year

—o—

Leading merchants of Thorsby have banned together and inaugurated a plan intended to boost trading in that progressive Chilton County town, and at the same time make it worthwhile for people of that section to trade with the merchants who are interested in the plan.

The trade-boosting plan opened with a bang last Monday with more than a dozen of the leading places of business taking part. Awards will be made each Saturday afternoon at Thorsby during the plan and it is believed that town will soon feel some splendid effects from the idea which is gladly explained by those participating in it.

The Thorsby firms who are taking part in this interesting trade and profit-sharing plan are: Marcus & Hayes Grocery and Market, Miskelly Grocery, G. F. Harper, Thorsby Market & Grocery, Thorbsy Ice Company.

Wright Drug Company, The City Cafe, Wyatt Drug Co., Maddox & Price Grocery, Franklin Garage, Thorsby Garage (E. N. Bentley and the Thorsby Hardware Co.

—o-o-o—

HILL ELECTED

(Continued from front page)

Chambers and possibly six others. Williams did not carry a county and led in few precincts. He did not get a majority in the Martin Station box of Dallas County where the county was Willams 4, Heflin 1, and Hill 2.

Roosevelt Endorsement

Hill who listened to returns at his campaign headquarters at the Exchange Hotel interpreted the victory as an endorsement of the Roosevelt leadership which he espoused in his campaign.

Gov. Graves who threw his support behind Hill expressed satisfaction with the result, which, he said, "proves beyond peradventure that Alabama is for the New Deal all the way."

The Governor's statement, issued form the executive mansion:

"The State administration exerted its utmost power to elect the champion of the New Deal and the result proves beyond peradventure that Alabama is for the New Deal all the way.

"And the Governor voices the heart of the mass of Alabamans that Alabama is back of President and the National and State New Deal administrations."

Heflin Statement

"On the basis of incomplete and unofficial returns from today's election, concede Honorable Lister Hill's nomination to the U. S. Senate. I wish to extend my congratulations and best wishes upon his nomination.

—o-o-o—

T. L. McKEE

(Continued from Front Page)

the voters would see fit to give him a second term.

Following is a statement from Mr. McKee:

TO THE VOTERS OF CHILTON COUNTY:

In making my announcement as a candidate for nomination to succeed myself as tax collector of this county, I do so with the satisfaction of knowing I have strictly complied with the law governing the operation of my office and, that I have been as courteous and as accomodating as was within my ability, and, should the voters of this county see fit to re-elect me to this office for a second term they may be assured of receiving the same courteous treatment as in the past.

This year will bring to a close my first term as tax collector of your county and I would like very much to serve a second term which will be my last as I have not intention of asking the voters to elect me to a third term if I am fortunate in securing the second.

My campaign before the Democratic primary election next May will be based wholly upon the merits of the conduct of the affairs of my office and not upon any demerits of any candidate who may oppose me in this election. I did not resort to "mud-slinging" in my last campaign and I have no intentions of doing so in this campaign. However, I reserve the right to defend the principles of democracy at any time as I believe that the democratic principles are larger than any man, or group of men.

From time to time durng the course of my campaign for re-election, I will probably have statements to make to the people of this county.

Thanking you for past favors and also for your consideration in behalf of my candidacy, I remain,

Respectfully,
T. L. McKEE.

—o-o-o—

VIRGINIA ANN

—o—

Early Christmas morning Santa Claus crept into the home of Mr. and Mrs. Allen Foshee and left a six-pound baby girl, which they will call Virginia Ann. Both baby and mother are doing fine.

LOOKING AHEAD -

with a new starting point facing us we pause to make grateful acknowledgement of your friendship and good will, and remind you that standards of beauty are as varied as are the individuals who make them, and naturally, well cleaned dresses help the woman look more charming.

A well dressed person can easily be noticed if their clothes are properly cleaned and shaped. We have hundreds of men and women who enjoy this satisfied feeling by letting us keep their clothes cleaned with our exclusive "MONITE PROCESS."

Somehow you just feel better when you have your garment celaned and shaped by us.

We invite you to call and inspect our plant and see for yourself that we employ only experts in every department.

ROYAL CLEANERS

Clanton, Alabama - - - - Phone 258

President's Speech

(Continued from Front Page)

July 1. (The goal of a balanced budget in that period was abandoned, however.)

Continuation of work relief, instead of a dole, for the able-bodied unemployed.

Revision of taxes which have been proved to work definite hardship, especially on small buiness men, but continuation of provisions against tax "abuses."

Measure to end the "misuse of the powers of capital or selfish suspension of the employment of capital."

The President criticized these practices—

1. Tax avoidance through corporate and other methods.
2. Excessive capitalization, investment write-ups and security manipulations.
3. Price-rigging and collusive bidding.
4. "High pressure" salesmanship.
5. The use of patent laws "to enable larger corporations to maintain high prices and withhold from the public the advantages of the progress of science."
6. "Unfair" competition.
7. "Intimidation" of local or State Government to "prevent the enactment of laws for the protection of labor by threatening to move elsewhere."
8. The shifting of production from one locality or region to another "in pursuit of the cheapest wage scale."

—o-o-o—

LOCAL PEOPLE VISIT IN FLORIDA DURING HOLIDAYS

—o—

Mr. and Mrs. W. H. Foshee and family spent the Christmas holidays in Florida. They visited Mr. and Mrs. Maurice Foshee of near Lakeland, Mr. and Mrs. Dewey Foshee and family of Lakeland, Mr. and Mrs. Lovering of near Lakeland, Mr. and Mrs. C. W. Smith of Tampa and Mr. and Mrs. K. C. Foshee of near Lakeland. They report a most joyful visit and that everyone are well and doing fine.

—o-o-o—

DUKE FAMILY HOLD REUNION

—o—

On Christmas Day the Duke family held their first family reunion at the home of Mr. and Mrs. W. C. Duke, near Lay Dam, in Coosa County. At nine o'clock the family gathered around the Christmas tree to receive their gifts. At noon a delicious dinner was served to all present. Late in the afternoon the children departed hoping to have another reunion next year.

Those present were: Mr. and Mrs. George Johnson and family of near Lay Dam; Mr. and Mrs. Amon Brady of Mt. Creek; Mr. and Mrs. Clifton Kelley and family of Marbury; Mr and Mrs. Louie DeLoach and family of Sylacauga.

Mr. Ben Duke of Fort Bragg, N. C.; Mr. Dewey Duke of Lay Dam; Mr. Homer Duke, Misses Mae, Freddie, Gladys Duke of Weogufka; Sgt. and Mrs. W. R. Duke and Pete Thompson of Fort Bragg, N. C.; Mr. and Mrs. W. C. Duke of near Lay Dam; Mr. James Thompson of New London, Conn.

All were present except Mrs. H. C. Duke and son, and Miss Dessie Johnson of Sylacauga.

—o-o-o—

It Pays To Trade In Clanton!

Alabamians Cheer World Peace Move

—o—

Washington, Jan. 3.—Alabamians in Congress praised President Roosevelt today for what they termed a constructive program for world peace.

Most Alabama members withheld comment, however, on sections of the President's message to Congress having to do with the dead-locked wage-hour bill.

Senator Graves (D.), Alabama: "I was very much impressed with the reassurance that the government is doing everything in its power to preserve peace."

Representative Starnes (D.), Alabama: "It was a clear-cut message, and expressed my sentiments exactly on the international situation."

Senator Bankhead (D.), Alabama: "It was a clean-cut message, that part of the President's speech in which he took a firm position for stabilization of the income of farmers."

—o-o-o—

ADAMS NEWS

1938

Mr. and Mrs. Malcolm Chambers and children spent Sunday with Mr. and Mrs. Huston Lenoir.

Mrs. T. B. Minor is visiting her daughter, Mrs. Smitherman of Prattville.

Mr. Willard Ratliff was the Sunday dinner guest of Miss Bessie Scott.

Mr. Elbert Hinson was the Sunday dinner guest of Mrs. Pearl Hollis.

Mr. Reece Giles of Detroit, Mich., is spending some time with his mother, Mrs. Giles.

Mr. and Mrs. Ernest Scott and son, J. E., spent Sunday with Mr. and Mrs. J. T. Minor.

Those who attended the birthday dinner at the home of Mr. Frank Giles were: Mrs. Hardy Giles, Mr. Reece Giles, Mr. and Mrs. Marvin Giles. Mr. Archie Giles, Mr. Arland Jack Deason.

This was his thirty-sixth birthday.

SEE SMITH & LOWERY for PAINTING PAPERING FLOOR SURFACING

All Kinds of Interior Decorating and Outside Work

Phone 147 - 250

J.C.PATTILLO

PAY YOUR POLL TAX BEFORE FEBRUARY FIRST

Selected For Community Service Award

CHILTON COUNTY NEWS

Community Interest In Its Editorial Policy Is The Cornerstone Of This Newspaper.

One Of Alabama's Best Weeklies

VOL. XVI | CLANTON, ALABAMA, THURSDAY JANUARY 13, 1938 | EIGHT PAGES | NUMBER 13

TRAIN STRIKES SCHOOL BUS KILLING ONE

Childress Dies Following Crash At Crossing At Thorsby

Just as James Alfred Childress drove his school bus onto the railroad tracks at the middle crossing in Thorsby last Saturday afternoon, northbound No. 10 plowed into the side of it, throwing the bus over the fence into the town park. The driver was alone on the bus.

The critically injured man was picked up by Spigener's ambulance and brought to Central Alabama Hospital, where he died as soon as the operating room was reached.

Funeral services were held at Mt. Carmel Sunday afternoon at 3 o'clock conducted by Rev. Nix, Spigener directing.

Besides the widow, Mrs. Glennie Foshee Childress, surviving are three small children; the father and mother, Mr. and Mrs. M. F. Childres.s

James Alfred Childress was a regular school bus driver for the county schools.

GOWAN BEING MENTIONED AS POSSIBLE CANDIDATE

The editor of the News was informed this week that Dr. J. E. Gowan, well known dentist of the county, is being mentioned by a number of citizens as a candidate for the office of representative in the legislature.

It is understood that Dr. Gowan has discussed local matters pertaining to legislation affecting the county and a number of his friends request him to enter the race.

A. D. MARTIN IS CANDIDATE TO SUCCEED SELF

Will Ask Voters For Next Term As Assessor Of Taxes In County

The first candidate to announce for the office of Tax Assessor of Chilton County, on the Democratic ticket, is Hon. Arthur D. Martin, who seeks to succeed himself in that office.

Mr. Martin is one of the foremost Democrats of the county and was among the first Democrats to be elected here. The people of the county have found him to be capable and accomodating in carrying out the duties as tax assessor and in announcing this week Mr. Martin stated that he was placing before the voters his record as tax assessor in the past.

Friends of Mr. Martin stated that they have found his reputation as a square dealer and efficient office holder is known throughout the county and they are predicting his re-election this year as tax assessor. They also state that a second term in the office will mean much to the county from Mr. Martin.

Clanton, Alabama, January 12, 1938

To The Voters of Chilton County:

In announcing as a candidate to succeed myself as Tax Assessor of Chilton County, I place before the people my record of carrying out the duties of this office in the past.

I believe the people of the county who have had dealings in my office during my first term of office will agree that they have received the very best of service and that my office has given them every consideration possible. If I am fortunate enough to be re-elected then the people will be assured of another four eyars of the same accomodating and efficient service in the attention of the tax assessor's office.

Due to the duties of the office causing me to remain in the courthouse a great deal of my time during the campaign, I will not be able to get out in the county to see as many voters as I would like to. I do not believe in allowing the duties of the office to go without proper attention in order to solicit votes.

So, I am making an appeal for your vote and support in the coming primary and if I do not get around to see you, please remember that I want to, but find that my work will prevent that.

Respectfully,
ARTHUR D. MARTIN.

Candidate For Tax Collector Of County

R. M. (ROY) ROPER
Whose official announcement as a candidate for Tax Collector appears in this issue of the News.

ROY ROPER IS CANDIDATE FOR TAX COLLECTOR

Is His First Time To Ask For Public Office; Is Well Known Here

A newcomer in politics in Chilton county makes his formal announcement this week as a candidate for the office of tax collector. This is R. M. (Roy) Roper, who is one of the county's well known and liked farmers and citizens.

Mr. Roper has never been a candidate for any office and states that he comes to the voters of the county with a clean record and a will to do what is best for the county in the line of duty attached to the office of tax collector.

Although he has never asked for a public office, Mr. Roper is widely known through his activities in the interest of the farmers and in the furtherance of the strawberry growing in the county. He was recently elected president of the strawberry growers association of the county and is considered a splendid business man.

In making his announcement, Mr. Roper stated he would have a statement to make to the voters at a later date and in the meantime hoped to see as many as possible before the May primary. He is the son of Mr. O. O. Roper, one of the leading democrats of the county and one of the county's well known and liked citizens.

To the citizens of Chilton County

In announcing my candidacy for the office of Tax Collector of my County, wish to state that this is my first attempt to seek political office, although have served and supported the Democratic Party for 29 years, being born in this County just fifty years ago this past October. I have taken no part and

(Continued to back page)

ABC Stores Turn Waste Into Profit

Montgomery, Ala., Jan. 11—(Special) Alabama's ABC Board has broken the record of the stockyards where they boast that even the squeal of the pig is used as a by-product.

Stores save the cardboard cartons that contain whiskey and wine shipments, and these are sent to the state warehouse here when the board's trucks "deadhead" back to Montgomery after delivering shipments to the stores.

Here the cartons are baled and sold to junk yards and paper mills. Profits to date total $1,088.81 and the board has approximately 900 tons baled and ready to sell as soon as the present market rises from $5.50 a ton to its normal level of $10 a ton.

OAK GROVE—BEAT 16

Next Saturday night and Sunday are our regular preaching times. We are expecting our pastor, Brother R. M. Gallops of Birmingham, to be there. He is a real preacher. He can feed your soul if you are in line with the Bible. But if not it might get pretty warm for you. So come and enjoy it or get warm. Everybody come. He will probably be with us Sunday night.

—Jesse Mitchell Clark.

STATE LIQUOR STORES SHOW WELFARE AID

Almost $47,000 Distributed Among 67 Counties Of Alabama

Montgomery, Ala., January 11,—Alabama's 67 counties— wet and dry alike—received $46,847.12 this week from the Alabama Alcholic Beverage Control Board from November profits and exactly one-half of this amount went into the public welfare funds by state law.

Total profits under operation of the State's 52 stores in 24 counties were $234,153.40 and were divided as follows:

State general fund $117,117.74; state's public welfare fund $23,423.56; counties general fund $23,423.56; counties public welfare fund $23,423.56; cities general fund $46,764.99. In addition, the state's general fund received $6,824 from sale of licenses.

The $46,846 turned into the State and county public welfare funds went for old-age pensions, public health work and other welfare functions.

Stunt Night At Isabella High S.

On Friday night, January 28, there will be a Stunt Night at the Isabella High School auditorium, consisting of music, dancing, boxing, expression and individual stunts. Each classroom of the school will compete for a prize for the best stunt put on by the home rooms of the Isabella school. Prizes will be awarded for the best performances. Anyone desiring to enter any of the contests please address all communications to The Isabella High School, so that they will reach the school by January 24th at 3:00 P.M. Admission will be ten and twenty cents.

Little Will Address Fairview School P.-T.A.

Mr. Luther E. Little, County Supt. of Education of Chilton County, will be the guest speaker for the January meeting of the Parent-Teacher Association at Fairview Grammar School in Birmingham on January 13. Mr. Little will use as his subject, "What School Should Mean To Children." The President of this very active P.-T. A. is Mrs. Edward Bialas, whom we remember as the former John Lee Thacker.

Walter Clark, Elmore Vinson and Ervin Vinson, of Shelby County, were visitors in Clanton last Monday.

AUTHORS QUIT REVISED RULES FOR COMMITTEE

Party Leaders In Placid Session Offer Sheriffs Chance At Succession

Alabama's Democratic Executive Committee fixed dates and laid down regulations Saturday for primary elections in what promises to be a bumper political year.

Harmony prevailed more generally than usual, the committee declining to expand its powers, electing to membership a man it removed in 1928 because of opposition to Alfred E. Smith, and voting "wholehearted approval and endorsement" to the Roosevelt administration.

A $600 check was ordered drawn against a $1,600 committee surplus for the national party treasury, and several of the committeemen remained last night to attend a Jackson Day dinner at $25 a plate. This also will go to the national chest.

General party primaries were set for

(Continued to Back Page)

Joe Hall Johnson Gets Honor Mention

Joe Hall Johnson, of Clanton, who is attending Vanderbilt University, received honorable mention from the university for outstanding work recently. His work as a pre-medical student showed top grades throughout his studies. He is a sophomore at the university and his record places him in line to become affiliated with an honor fraternity. He is the son of Mrs. Arthur Johnson.

MUSICAL ENTERTAINMENT AND DEBATE AT VERBENA HIGH S.

There will be a musical entertainment and a debate at Verbena High School Friday night, January 14, at 7:30 o'clock. The question for debate is: Resolved, That there is more nourishment in the fragrance of Limburger Cheese than in the hole of a doughnut.

Admission will be ten and fifteen cents, plus tax.

NOTICE

The Young Peoples' Rally of the Chilton Association will be held at Friendship next Sunday afternoon, January 16, 1938, at 2:00 o'clock. We have a new young peoples leader now so come and back her up. She needs all the cooperation she can possibly get.

We are expecting great things of the young people this year, so come on and get started now.

Court Outlaws Whiskey Taken To Dry Counties

There can be no legal possession in a "dry" county in this State of alcoholic beverages legally purchased in a "wet" county, the Alabama Court of Appeals held Tuesday in opinion by Judge James Rice. The ruling was unanimous, Presiding Judge Charles R. Bricken and Judge William H. Samford concurring.

This important holding was made in affirming judgment of the Walker Circuit Court in the case of Welder Williams, found guilty of possessing some 20 cans of beer or ale which officers found in a restaurant operated by the accused. The specific offense of which he was convicted was having "prohibited liquor" in his possession.

A fine of $50 and costs was assessed.

At his trial, Williams contended he had legally purchased the beer in a neighboring "wet" county; that all of it bore the State stamp; and that under the Alabama Alcoholic Beverage Control Act his possession of it was, therefore, legal.

On appeal the question was raised of whether a person could legally possess alcoholic beverages banned under the prohibition statutes, in a "dry" county where those statutes were in full force and effect, even though the beverages were bought in a "wet" county where the A.B.C. Act made their purchases and possession legal.

It was the first time since the Act went into effect that the point had been presented to either of the State's high courts for consideration and decision.

Stating the question raised, preparatory to disposing of it, Judge Rice set it out in detail, in his opinion, as follows: May one otherwise guilty of violation of the law by having in possession any liquor prohibited by the prohibition laws of the State, have in his possession in a "dry" county as the term is defined by the A.B.C. Act, whisky or beer legally purchased from a legally authorized selling agency in a "wet" county, without being guilty of violation of the criminal laws of the State? After propounding this question, the opinion answers it in the negative.

The A.B.C. Act, it was held, has application only to counties that have voted "wet", and does not repeal or affect in any way, application of the prohibition laws to "dry" counties; but the Act and the prohibition statutes "stand together" and do no conflict in dry counties.

It is not questioned, the opinion declares, that before passage of the A.B.C. Act there reposed in the written laws of Alabama a positive prohibition of the possession of beer such as was involved in the case under consideration. If, therefore, it was stated, the possession shown in the case was to be held legal it must be because the prohibition sections of the code of 1928 had been repealed by the A.B.C. Act. Holding there has been no such repeal, the opinion declares that the only statutory enactment specifically repealed by the A.B.C. Act is a section that related to the advertising of alcoholic beverages.

There has been no repeal "by implication" of those sections of the prohibition laws directed against possess-

(Continued to Back Page)

Names Are Stricken From List Of Voters

The Board of Registrars of Chilton County are announcing this week, a list of the names proposed to be stricken from the qualified voters list.

The Board stated that they will appreciate any information which tends to show why any of the names should not be stricken. They are proposed to be stricken since the Board is led to believe some are deceased, delinquent poll taxes or have moved away. The list can be found in this issue of the News.

Billingsley Awarded Honor Plaque Again

Again last month, the Billingsley Service Station was awarded the bronze Honor Plaque of the Texas Company for outstanding merit in sales, service and general efficiency. The award was made to W. C. Billingsley, proprietor of the station.

Special comment was also made by The Texas Company district manager on this award, as it is made entirely on merit. The Billingsley Service Station has been awarded this honor on several other occasions.

HARDY TO RUN FOR OFFICE OF TAX COLLECTOR

Sheriff Seeking Term In Primary Election To Be Held In May

One of the county's most widely known citizens and office holders makes the announcement this week that he is a candidate for the office of tax collector of the county. This is Sheriff J. R. Hardy, who has been mentioned for sometime as a prospective candidate for that office.

Mr. Hardy stated that he is seeking the office of Tax Collector offering his record of service as evidence that if given that office, the people will find him at their service to best of his ability.

Mr. Hardy has a large following of friends throughout the county who know of his record of service and who have been urging him to make the race since a sheriff in the state of Alabama is not allowed to succeed himself in that office.

In the very near future, Mr. Hardy stated, he would have a statement to make to the voters of the county in behalf of his candidacy.

Health Workers Met In Clanton Recently

The entire staffs of health departments of eight neighboring counties with representatives from the State Health Department convened in Clanton on January 11th, it was reported by Dr. S. D. Sturkie, local county health officer. The meeting was to be held in the City Auditorium. This get-together is one of several district conferences being planned by the State Health Department over the entire state. Counties represented at the Clanton confrence were: Autauga, Coosa, Lowndes, Bibb, Dallas, Perry, Chilton, Elmore and Shelby.

Information was also received from the local health department of the temporary leave of absence granted Miss Irene Smitherman regular county health nurse, to attend a 3-months course in public health nursing at Peabody College in Nashville, Tennessee. Miss Jessie Beryl Williams of Montgomery is serving as county health nurse during Miss Smitherman's absence.

WIDELY KNOWN CITIZEN LAID TO REST RECENTLY

W. W. Parnell, age 62, died Friday night, January 7, of a heart attack at his home in Stanton. He was one of the widely known citizens of that section.

Funeral services were held at ten o'clock Sunday morning from the Plantersville Baptist Church followed by burial in the church cemetery. Beslin directing.

TO THE BAPTIST TRAINING UNIONS OF UNITY ASSOCIAT'N

It is time for your reports to be sent to headquarters in Montgomery. Also a list of officers for the new year.

A copy of each of these, also to Miss Mabel King, Billingsley, Ala., president of B.T.U., Unity Association.

TAXPAYERS ARE URGED ABOUT EXEMPTIONS

Collector And Assessor Are Reminding Of Deadline For Exemptions

To The Taxpayers of Chilton County:

"The Attorney General ruled last week, which makes it a law, that you must assess your taxes, (if you have not already assessed), by **next Saturday night, January 15, 1938,** or you will not get your Homestead Exemption for 1938 taxes

"I hope all of you will take advantage of this opportunity to save yourself some money, as the law requires a penalty of ten percent after the above date.

"Yours truly,
ARTHUR MARTIN,
Tax Assessor."

"To The Delinquent Taxpayers of Chilton Counyt:

"I wish to advise you that the law makes it compulsory for you to pay your taxes before March 1, 1938, if you get credit for the Homestead Exemption on the 1937 taxes. This is worth your attention, it saves you 32½ cents on the dollar of Homestead Exemption tax. To illustrate the savings, if your taxes were $10.00 you would get credit of $3.25 or equal credits up to $40.00 tax. I believe you can afford to borrow the money and pay your taxes rather than lose the Homestead Exemption.

"Thankng you for past favors, I am,
"Yours for service.
T. L. McKEE,
Tax Collector."

NIVENS ENTERS AS CANDIDATE FOR SHERIFF

Well Known Deputy Pledges Himself To Enforce Laws In County

In this issue of the News appears the official announcement of J. A. Nivens as a candidate for sheriff of Chilton County subject to the action of the Democratic primary to be held on May 3rd.

Mr. Nivens is one of the well known citizens and law-enforcement officers of the county and has been actively interested in affairs of the county since coming to Clanton in 1916, although he has been a resident of the county longer than that.

For the past three years he has rendered excellent service as chief deputy sheriff of the county and during that time has carried out the duties of his office and has made many friends. He was also a member of the Clanton police force for sometime before becoming connected with the sheriff's office. Both places have given him an experience that will be worth a great deal to him and the people if he is elected to the office of sheriff.

ALEX HAYES BAGS TWO DEER IN HUNT RECENTLY

Among the big Game hunters in this County is Alex Hayes, son of Dr. and Mrs. J. P. Hayes of Clanton. Alex, according to reports recently bagged two deer while on a hunt near the Allison reservation in the Western part of the State. One of these deer was a four-point buck. The limit for deer in this State is three a season, and it looks as though Alex has only one to go in reaching his quota for this season.

BIRMINGHAM NEWS HAS A LARGE RURAL DELIVERY

In a statement from J. Z. Mims, local representative for the Birmingham News-Age-Herald, it was learned that they are now operating nine motor routes in this county covering approximately 700 miles daily, bringing that popular daily newspaper to the homes of the people of the county promptly.

It is also understood that these motor delivery routes of The Birmingham News cover more mileage than in any other county in the state. With a few exceptions, all employees on these routes are local men and are rendering a fine service to the county.

THE CHILTON COUNTY NEWS

Democracy, For The Right, Always

Published every Thursday at Clanton, Alabama in the interest of Clanton and the entire Chilton County

Entered in the postoffice of Clanton, Alabama, as second class matter under the Act of Congress of March, 1897

MEMBER OF
ALABAMA PRESS ASSOCIATION

Awarded at Montgomery Ala., Alabama Press Association Trophy for Weekly Newspaper Rendering Greatest Community Service in Alabama Named One of The Coaches of the "All Alabama Eleven."

BILLY SMITH .... Publisher
BONNIE HAND .... Associate

Advertising Rates on Request.

SUBSCRIPTION RATES
One Year $1.50
Six Months .... .75

What Repeal Has Done

That repeal of Alabama's prohibition law has brought about a decrease in drunkenness and disorderly conduct is plainly evident in reports from the state's 24 wet counties.

In former years, Eufaula's Police Court had heavy dockets for the last 15 days of December, but this year the story is entirely different. The city recorder's docket shows three cases of drunkenness and one disorderly case up to Dec. 28. Since that time not a case has been docketed.

Col. William P. Screws, police commissioner of Montgomery, reported: "The improved condition was especially noticeable on Monroe Street where in past years drunks congregated on the street and embarrassed church-goers. This year we found not a single drunk in that section. It is my personal opinion that the control board system of handling liquor, which has eliminated dives, is the chief cause of this great improvement."

This sentiment was echoed by Mayor Gunter, of Montgomery, by Commission President Jimmy Jones, of Birmingham; Mayor Cecil Bates, of Mobile, and others.

Especially noticeable was the moderate drinking at clubs and dances, where people showed more consideration for others in the [illegible] lounges. They sat in good fellowship at tables with none of the hard drinking so common in past years. Hotel and restaurant men reported the "troublesome [illegible] almost vanished.

Another report comes from train con[illegible] on trains dur[illegible] better behaved [illegible] knowing they could [illegible] train under or[illegible] reduced to a [illegible]

[illegible] drinking has [illegible] there has always [illegible] in Eufaula as well as in all [illegible], but it is this paper's candid [illegible] the legalization of liquor has [illegible] to the drinker. It is also our observation that numbers of liquor drinkers have turned to the milder beverages, beer and wine.

And there is another reason for the absence of drunkenness—it comes from Police Chief Harry McCullohs—and that is the pure grade of beverages sold in liquor stores. The occasional drunk now is not the wild-eyed, fighting terror of bootleg days. It is a rare thing now for officers to have trouble with an intoxicated person, and women and children are not complaining about the brutality of husbands and fathers.

The bootleg menace has not been entirely removed, but the law is slowly closing in on them, and when the last one is driven out we expect to see even greater improvement in the behavior of men and women.—Eufaula Tribune.

o-o-o

As always, the chief problem facing Congressmen is that of getting reelected.

We shall perhaps hear less and less of that old-fashioned talk about a balanced budget.

Business letters should be written with a view to their effect on the investigating committee.

Professor Daniel of Paris says he has succeeded in grafting garlic and cabbages, but doesn't explain why.

Many motorists seem to think warning signs at grade crossings are intended for the locomotive engineer.

A bridge expert advises that one should never criticize a partner's play, but adds in the same breath that he knows he is asking too much.

We read that members of a recently discovered savage tribe are so heathenish that they never try to reform their neighbors.

Misfits On The Farm

Everyone knows that farmers have not had a bed of roses for several years, and many of them are sorely pressed at present in spite of the numerous legislative acts designed to aid them.

Still, regardless of the difficulties of their general situation, there may be found in nearly every community a number of farmers who have made progress, or who have at least held their own, even during the depression. These, it is needless to say, are men who really know farming, and plan their operations in an intelligent manner.

A leading banker in the Northwest, after checking up a large number of farmers in his community, has come to the conclusion that farm failures are largely due to lack of experience on the part of those who failed. He found that among those who have been least successful are a number of persons who do not belong on the farm, and lists a few as follows:

Two circus musicians, a paper hanger, a sailor, a sea-going engineer, a race horse man, a bricklayer, an undertaker, a deep sea diver, a milliner, a professional gambler and three old maids.

All of these failed as farmers, of course, as might have been foretold, and their unfavorable experiences illustrate the futility of much of the "back to the farm" propaganda that has been spread about.

The farmer needs training and experience in the management of agricultural affairs, just as those in other walks of life must have training and experience before being entrusted with important activities. A misfit on the farm will be a failure as he will be in any oher calling for which he is unsuited.

o-o-o

Registration records at Wilson Dam show that during the period from May 16th to September 16th, 50,464 people visited the dam, or an increase of 13,672 over the number who registered during the same period last year. These people came from all parts of the United States and from many foreign countries.

o-o-o

"No Better Will Be Made"

Looking back only a comparatively few years, we may remember or have called to mind many things which were taken seriously then, but which cause a smile today.

Such a smile may be evoked by an advertisement appearing in the Review or Reviews in 1899.

Properly displayed and accompanied with an illustration that looks very much like an ordinary rubber-tired runabout buggy without a tongue, the advertisement said in part:

"The latest and best Horseless Carriage. [illegible]s all requirements for an ideal and practical pleasure or business vehicle. No better will be made. Time cannot improve it. [illegible] Deliver in sixty days. Send for illustrated catalogue and interesting reading matter about self-propelled vehicles."

The fellow who wrote that advertisement took in quite a lot of territory. "No better will be made. Time cannot improve it." Think of that—39 years ago.

o-o-o

Personal property in Alabama was assessed at $240,688,978 in 1917. In 1936 it was assessed at $99,376.061. This is a net shrinkage of $141,312,917 during the nineteen years. Real estate in 1917 was assessed at $429,478,654. In 1936 the assessments on this class of property had increased to $608,768,684, or an increase of $179,290.030.

During the fiscal year ending September 30th, Alabama has built 499 miles of road and all of it is paid for. There are now under construction 657 miles, of which 36.2 miles is paving.

One expert estimates that crime costs the United States seven billion dollars a year. And we seem to be getting what we pay for.

Hugo Black is the first native Alabamian to become a member of the United States Supreme Court. Two other citizens of Alabama have served as members of the Court but they were born in other States. John McKinley was born in Virginia and John A. Campbell was born in Georgia.

The newspapers and magazines published in the United States are contributing to the Federal government annually approximately $21,000,000 for the privilege of sending their publications through the mails.

An exchange prins this valuable information: "In case of asphyxiation apply artificial respiration until the patient is dead.

We read of a skeleton 2,000 years old being found with the legs wraped around its neck. We didn't know they had upper berths that long ago.

MORAL ECHOES

D. W. Haskew

An artist was asked to paint a picture of a decaying church. To the surprise of thoses who looked upon the finished product they did not see a tottering building. On the other hand they saw a stately structure, finished inside and out with all of the modern grandeur. Highly polished seats were in position, a hand carved pulpit sat in place and a magnificent organ and beautiful stained glasses were in evidence. There were scores of fashionable worshipers pressing toward the door, and many doubted the reality of the picture. Its truth was not seen until they glanced over and took a look at the collection plates. "For Missions" was carved on those handsome plates. but over the top of each one a spider had woven his web. The web was unbroken by a collection from anyone Verily I say unto you— a decaying church is one that has lost its Missionary enthusiasm.

****

At Washington we have a Secretary of War. We also have a Secretary of the Navy. Why not have a Secretary of Peace? We need a man at our national Capitol whoses duty it is to stand on the watchtower and look for every man and every nation that would infringe upon our peace. If I am not in error that is the one outstanding need of our day. The murdered soldiers of the past, the cries of heartbroken widows and bereaved orphans reach to high heaven and the Christian world should demand that we have every protection possible from the war lords who tread the earth. Let us have a Secretary of Peace at Washington and let him be the most important man in the president's cabinet. Give him power to chase down and utterly annihilate all greed for gain through war, and to forever chase the "Wer Propagandist" from the face of the earth. If we put forth as much effort to have peace as we do to have war, we would make a long step toward civilization.

****

Suppose that all the nutritious food that I ate all during the time that I was growing into manhood had gone into my arm at the expense of other parts of my body. I would have been a monster instead of a man. The real part of my being would have been dwarfed. I would have been mostly arm and that arm would have been attached to a weak support. And yet, my friends, that is what is taking place in our national life today. Seventy five per cent of all our national income and national strength is going into wars past and present. We are not only putting seventy five cents of every tax dollar into the maw of war, but we are sending the flower of our young manhood to be shot to death on the battlefield. That is why our nation, and other nations are growing into monsters in place of real men and nations. So long as we are willing to spend a thousand times more to bring hell on earth, than we are to bring heaven down among men, just so long we must continue to say with Sherman, "War is Hell."

****

In London there is a building that is rated as being among the most beautiful buildings of the world. On one of the walls in this building there is this inscription, "If you would see the monument erected to the Architect of this building, look around. St. Paul in all of its glory stood there in the midst of this great city as a monument to the one who had planned and built it. That is what I would like to say of many things that I see in this world in this our day. If you want to see the monument erected to the whiskey business, just look around. If you want to see the monument erected to war, look around. I you want to see the monument erected to the gambling dens, the road houses, the dance halls, just look around. These things do not fail to build what they are into what they bring to pass. Even if you want to see the glory of the church as she serves just look around.

****

There are two ways of opening a safe One is to be trustworthy and honest, and learn the combination and then open it to protect and use its contents. The other way is to be a thug and take tools and high explosives and go there and drill and blow it open, and then rob it of all its valuables belonging to someone else. There are two ways of getting in this world. One is to be honest and upright and deal fairly and squarely with mankind, and take only what is yours, and leave the rest to be the property of those to whom it belongs. The other way is the way of modern warfare. If you want Ethiopia then take it by the way of robbers. If you want parts of China, then blow it into smithereens from the sky and take it by force. If there are treasures, if there are possessions in the world that we should have, Christianity can furnish the combination without the use of high explosives. O my Lord, when will we learn to war no more.

o-o-o

NOTICE OF ADMINISTRATOR'S FINAL SETTLEMENT

State of Alabama, Chilton County.
In Probate Court.

Notice is hereby given that on the 21st day of December, 1937, came H.G. Boyd, Administrator of the Estate of R. M. Hubbard, deceased, and filed in this Court his statement, accounts, vouchers and evidence for a final settlement of his said administration.

It is ordered by the Court that the 14th day of January, 1938, be and it is hereby set as the day to make said settlement, at which time all persons in interest may appear and contest said settlement if they deem proper.

This the 21st day of December, 1137.

J. LEE SMITH,
12-23-3tcS. Judge of Probate.

LIFT THE FOG!

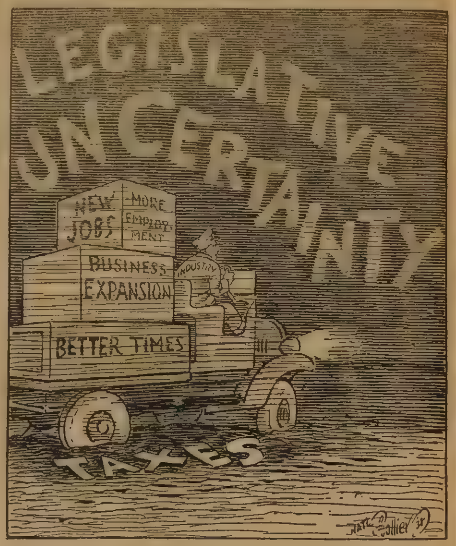

o-o-o

ADMINISTRATOR'S SETTLEMENT NOTICE

The State of Alabama, Chilton County.
Probate Court, December 22, 1937.

In the matter of the estate of Amanda Tracey, deceased.

This day came J. L. Wlson, Administrator of the estate of said deceased, and files his account, vouchers, evidence and statement for final settlement of his said Administratorship.

It is ordered that the 22nd day of January, 1937, be appointed a day on which to make such settlement, at which time all persons interested can appear and contest the said settlement if they think proper.

Witness my hand, this 22nd day of December, 1937.

J. LEE SMITH,
12-30-3tc. Judge of Probate.

o-o-o

Herbert Rosenthal of Council Bluffs, Ida., arrested for speeding in a truck, was sentenced to write "Delivery boys drive dangerously" 3,000 times.

NOTICE OF DAY SET FOR PROBATE OF WILL

State of Alabama, Chilton County.
In Probate Court

To Vaughn Honeycutt, Glammis, Via Nylands, California:

Take notice and you are hereby notified that on the 8th day of January, 1938, a certain paper in writing purporting to be the last Will and Testament of R. M. Honeycutt, was filed in my office for probate by Henry I. Honeycutt and that the 5th day of February, 1938, was appointed the day for the hearing thereof, at which time you can appear and contest the same if you see proper.

Given under my hand this the 8th day of January, 1938.

J. LEE SMITH
1-13-3tc Judge of Probate

C. O. LAWRENCE, M. D.
Mullins Bldg.
Phones: Office 186; Res. 31
Office Hours
9 to 11 a.m. and 2 to 5 p.m.
Sundays by appointment only
Special attention to diseases of
Eye, Ear, Nose and Throat

PROGRAM FOR NEW WADESONIAN

THEATRE

Admission—10c and 25c

FRIDAY-SATURDAY MIDNIGHT—JAN. 14-15
June Trav's, William Hopper, in
"OVER THE GOAL"
Comedy, 'Dummy Owners'; Serial, 'Mysterious Pilot'
News Reel on Bombing of the U.S.S. Panay
1st show 6:45; 2nd show 8:30; Matinee Fri. 1:30; Sat. Midnight 10:00

SATURDAY—JAN. 15
Bert Wheeler and Robert Woolsey, in
"HIGH FLYERS"
Comedy, 'Dummy Owners'; Serial, 'Mysterious Pilot'
News Reel on Bombing of the U.S.S. Panay
Matinee Sat., 1:30; 1st show Sat. night 6:45; 2nd 8:30

SUNDAY-MONDAY—JAN. 16-17
Leslie Howard, Bette Davis, in
"IT'S LOVE I'M AFTER"
Selected Shorts
Matinee Sun. 1:30; Sun. Night 8:30

TUESDAY—JAN. 18
Will Rogers, in
"HANDY ANDY"
Also Comedy, R.K.O. News Reel

WEDNESDAY—THURSDAY—JAN. 19-20
Adolphe Menjou, Ginger Rogers, Kathryne Hepburn
"STAGE DOOR"
Comedy, "Frozen Affair"
ADMISSION 10c and 25c

OLD HOUSE
FRIDAY-SATURDAY—JAN. 14-15
Gene Autry, in
"YODELING KID FROM PINEY RIDGE"
Comedy, "Playing With Danger"
First Chapter of "Tim Tyler's Luck"
Matinee Sat. 1:30; 1st show Sat. night 6:45; 2nd 8:30
ADMISSION 10c and 25c

ALABAMA ODDITIES

BITS OF ODD FACTS ABOUT ALABAMA AND HER PEOPLE

BY Clint Bonner

To us of the State "Alabama" implies home, a place of friendly neighbors and blue skies. To natives of other sections of the country the mention of Alabama brings to mind the heart of the deep South, the home of the Negro and the land of cotton. But, be that as it may, it will probably surprise some of our own folk (in ths land of steel and ores) to know that a negro was actually the first permanent settler within the bounds of what is now Alabama, excluding the native Indian, of course.

That statement could not pass without explanation. When DeSota made his historical march through Alabama in 1540 there numbered among his army of warriors and priests an African servant. Now, it seems that the glamorous and cruel leader of the Spanish expedition was obsessed with rather taking ways. That is, upon leaving an Indian encampment he simply took what he wanted, but he also seemed to have somewhat of a chivalrous streak in his makeup, he left in exchange those of his supplies for which he had no further need; and which would be burdensome to carry on—lame horses, sick cattle, and the like.

During a sojourn of a couple of fortnights on what is now Maxwell Field near Montgomery, this African servant became seriously ill. Realizing that the negro was of no further value and fearing that he wouldde on his hands, DeSota made the nearby encampment of

red men a present of the African. Incidentally, after taking a few Indian maidens in exchange.

The negro recovered from his ailment, however, and according to historical statements the particular branch of the Creek Indians by which he was nursed to health showed somewhat of a darker texture of skin than any other tribe. Thus, you have briefly the story of Alabama's first permanent settler—a negro.

* * * *

"Here we rest" is often mistaken as being an interpretation of the word "Alabama, but actually the name of the State comes more nearly the meaning "Here we work".

When early invaders came into the State they found settled among a large river tribe of Indians which they called the "Alibamos". Later this section became known as "The land of the Alibamos." Still later the name evolved into "Alabama." Thence, the "Alabama" River, and from the river came the name of the State. The original word "Alibamo" means, in Indian language, "thicket cleaners." So, as thicket clearing is nothing more than a matter of work, you can readily see how misleading it would be to say that Alabama means "Here we rest". The motto was adopted 21 years after the State was admitted to the Union.

* * * *

If you should be near a certain cemetery in South Alabama and happen to hear of an old timer, with no provocation whatever, yell loudly the price of cotton, think nothing about it.

Several years ago a cotton dealer of the section in mind made a request on his death bed that he be kept informed as to the current price of the lint. So while passing the graveyard, which borders a little dirt road, to this day many of the older citizens thoughtfully cry aloud the price of cotton and continue on their way. We're wondering if he'd be interested to know about the government loans on cotton.

HOWARD BROTHERS

FRESH CUT FLOWERS
For All Occasions
FUNERAL DESIGNS

Thorsby Phone 77 Alabama

That's What I Think

Saul M. Goldstein

In the hustle and bustle of the holiday season, and the let-up which followed it, we quite forgot the concluding installment of the story of Pompey Demigras and his political difficulties in the far country of Reston. But it has been called to our attention, and so we are offering this week this final installment—with this tongue-in-the cheek reminder: That a fable, after all, is drawn from life, in which the only concluding installment is death; and that there really can be no final installment, but merely a final word—"to be continued."

You will recal lfrom the preceeding installments of this story that Pom was waging a political battle to the death along certain lines which a man of his age and experience should long ago have learned were no longer applicable to the situation. In a day when political office was gained by demagogic orations directly before the people, and when personality plus the direct appeal had its immediate effect at the ballot box, Pom's methods were sure-fire hitters: but the advent of the radio was a feature which Pom failed to reckon with. He continued to stress his interests in the apple industry, and guaranteed his hearers an enormously high return for their apples should he be elected to the Senate, despite the fact that neither he nor any other single man or small group of men could guarantee a price that was seriously affected by apple crops in other countries, by the fluctuating crops, and by the sway of sentiment for or against apple products. He blasted in spoken and printed word his opponent's temerity in supporting the party's proposal to establish a minimum wage per week, with a maximum work-week. His day of reckoning came with the casting of the ballots.

The members of the party, mindful of his desertion at a previous hour of need, and mindful of his present opposition to the national party interests in the face of his repeated statements tha he was with the party entirely, delivered the final blow to Pompey Demigras' political ambitions. By an overwhelming majority they gave his young opponent the right to represent the province in the national Senate. Indeed, Pompey might have made himself somewhat of a hero, even if only in the eyes of his local friends, had he retired graciously from active politics when he had finally patched up matters between the party and himself; but his overwhelming defeat left no such beautiful end . . . . merely the picture of an old man who went high and fell low.

* * * *

Since all politics in all countries is of close kin, it is not too far-fetched to draw a parallel between the fable of Pompey Demigras and the recent political events which have been disturbing the surface of our own local conditions. The current battle of Heflin and Hill comes uppermost to most of those who took the trouble to read the troubles of Pompey Demigras.

Thomas Heflin might have been a bigger man than he was; but we are sorely afraid that much of his bigness lay in his mouth, and that his great powers were dependent entirely upon his pompous oratory and his appeal to mass ignorance and superstition. The farmer of Heflin's younger days might be led to believe that his own chosen representative could accomplish miracles with the price of cotton; but today's farmer, better informed through our provisions for universal education and through the ever-present radio, could not be led aside by such cheap promises. The Democrats of Alabama showed their disappointment in Tom Heflin by giving his opponent, Lister Hill a vote almost double that of Heflin's.

In so doing, Alabama not only rejected the cheap demagoguery of Heflin, but endorsed the new trend in national political consciousness which has characterized Alabama affairs in the past ten years. To the average American not from Alabama, the name Underwood became representative of that which was fine in statesmanship from Alabama, and the name Bankhead was one to be reckoned with. Alabama has seen her Bankhead made Speaker of the House of Representatives and her Black made Justice of the Supreme Court. An Alabama man, Pitt Tyson Maner, commands the councils of the younger element of the party in power; and now, Alabama entrusts that tradition of marked ability to a man who has provel himself by fourteen years of service in the House of Representatives.

We have added Lister Hill to our growing roster of high-standard public servants. Let us keep up the good work until Alabama shall not only have but maintain a record for high statesmanship and public service.

At least, that's what I think.

———o-o-o———

During their divorce trial at Tulsa, Okla., I. H. Dawson smiled at his wife. She returned his smile and they became reconciled, dropping the divorce suit.

Mt. Carmel

This community was very much saddened over the sudden death of Mr. Jim Alf Childress who was instantly killed by a train at Thorsby last Saturday afternoon.

Mr. Childress has lived in this community for a number of years, and was highly respected by all who knew him. He was laid to rest at Mt. Carmel Sunday afternoon at 3 o'clock, with Rev. Nix conducting the service. He leaves to mourn his death, his wife, Mrs. Gennie Childress, three small sons, Horace, Earl and Robert, a father and mother, Mr. and Mrs. Phil Childress, one brother, Lee, three ssters, Mrs. Mabel Leach, Mrs. Myrtle Scott all of Mt. Carmel and Mrs. Melba Maddox of Pates Chapel, and a host of relatives and friends.

Pallbearers were Bernie Blow, J. V. Blow, Lee Hayes, Jim Scott, Bernie Watley and Jack Lenoir. Spigener was in charge.

Mr. Tom Foshee is still critically ill at a Selma Hospital.

Quite a number of folks around here are suffering with flu and colds.

The Sanders family have moved to Fairview.

Mr. Lum Scott and family have moved near Mulberry church. We will miss them very much indeed, as they took part in both religious and social activities here.

Mr. and Mrs. J. P. Smith of Birmingham are visiting relatives and friends here.

———o-o-o———

W. M. DEVAUGHN HAVING FINE SCHOOL IN GEORGIA

———o———

A letter from Prof. W. M. Devaughn at Dalton, Ga., says: "Am ok. and in the mdst of a real normal. We have 70 pupils and are expecting to reach 80 or more. There are two sessions each day, and those classes can really sing; sounds like a real singing convention every session.

"I am boarding with Mr. Lee Higgins. We two attended a singing out 35 miles in the country Sunday and believe me, these Georgia Crackers really sing. I spend the afternoons in the Showalter printing plant assisting in looking over new songs. The new Showalter book will be out February 20th, and we expect Chitlon County singers to use lots of them. Sincerely, W. M. Devaughn, Box 51, Dalton, Ga."

———o-o-o———

MRS. HAROLD LAWRENCE HONORED WITH SHOWER

———o———

Mrs. Harold Lawrence (Myrtle Jones) was honored with a miscellaneous shower on Wednesday afternoon January 5th, at the home of Mrs. F. T. Williams.

Several contests were enjoyed by all.

After the presentation of the gifts, refreshments were served to Mrs. M. W. Brown and daughter, Ester, Mrs. W. O. Thrash, Mrs. Dawson Tucker, Mrs. Thula Cox, Mrs. O. H. Lawrence, Mrs. Dallis Jones, Miss Ressie Devaughn, Mrs. Effie Williams, Mrs. James Rowell.

Mrs. Lula Moats, Mrs. Macie Rawlinson, Miss Mary Esther Foshee, Mrs. W. A. Williams, Mrs. Charlie Foshee, Mrs. W. W. Williams, Mrs. Myrtle Wilson Mrs. Lula C. Jones and daughter, Everee, Mrs. Oscar Cox, Mrs. Clifford Jones, Mrs. F.T. Williams and the bride.

She received many nice and useful gifts.

———o-o-o———

The police dog mascot of a University of New Hampshire fraternity slept soundly while thieves robbed the house, but would not let police enter when they arrived to investigate.

Niels Gorenson, a North Dakota farmer, caught a 60-pound badger in a trap.

DR. CHARLES R. MOORE
General Practice of Medicine
Office Opposite Court House
Clanton, - - - - Ala.

666 Checks COLDS and FEVER first day
Liquid Tablets Salve, Nose Drops Try "Rub-My-Tism," World's Best Liniment
Headache, 30 Minutes

Less Monthly Discomfort

Many women, who formerly suffered from a weak, run-down condition as a result of poor assimilation of food, say they benefited by taking CARDUI, a special medicine for women. They found it helped to increase the appetite and improve digestion, thereby bringing them more strength from their food.

Naturally there is less discomfort at monthly periods when the system has been strengthened and the various functions restored and regulated.

Cardui, praised by thousands of women, is well worth trying. Of course, if not benefited, consult a physician.

CASH STORE SPECIALS

FRIDAY & SATURDAY, JANUARY 14 & 15

NEW LOW PRICES ON

COFFEE

Morning Bracer
Ground Fresh While You Wait!
2 Lbs 35c

2 lb FRESH GROUND— WONDER COFFEE 25c

FLOUR SPECIALS

24-lb BAG— SILVER LAKE 85c
48-lb BAG— SILVER LAKE $1.65
24-lb BAG— WHITE OWL 85c
48-lb BAG— WHITE OWL $1.65
24-lb BAG— White Water Rose $1.00
48-lb BAG— White Water Rose $1.95
24-lb BAG— POLLY RICH $1.00
48-lb BAG— POLLY RICH $1.95
12-lb BAG— SILVER LAKE 50c
12-lb BAG— White Water Rose 55c
12-lb BAG— POLLY RICH 55c
24-lb BAG— Queen of Pantry, $1.10
12-lb BAG— Queen of Pantry, 60c

SUN GOLD FLOUR
12-lb— BAG, 45c
24-lb— BAG, 75c
48-lb— BAG, $1.45

2 NO. 2 CANS HAND-PACKED TOMATOES, 15c
KELLOGG'S— CORN FLAKES, 2 for 15c
NO. 1 TALL CAN— PINK SALMON, 2 for 25c
NO. 1 CAN— MOTHERS' COCOA, 10c
12-oz. FIRST AMERICAN— CATSUP, 10c
2-lb CLABBER GIRL— BAKING POWDERS, 23c
FRESH YARD— EGGS, Dozen 25c

SUGAR
10 POUNDS
52c

PRODUCE

NO. 1 BRIGHT— POTATOES, 5lb 12c
GREEN HEAD— CABBAGE, lb 3c
HOME GROWN— RUTABAGAS, lb 3c
MEDIUM YELLOW— ONIONS, lb 4c
NICE RED— APPLES, each 1c
NICE JUICY— ORANGES, dozen 20c
BIG HEADS— LETTUCE, 2 for 15c
NICE BUNCH— CELERY 10c
NICE RIPE— BANANAS, lb 5c

LARD

4-lb— PURE, 47c
4-lb— SHORTENING, 45c

SOAP SPECIALS

GIANT OCTAGON— SOAP, 6 for 25c
RED BOX— SUPER SUDS, 3 for 29c
O. K.— SOAP, 3 for 10c
OCTAGON— TOILET SOAP, 5c
CAMAY— TOILET SOAP, 7c

BABY SIZE GOLD MEDAL— MILK, 4 for 15c
FIRST AMERICAN— NO. 2 CAN CORN, 10c
STOKELY NO. 2— SIFTED PEAS, 15c
STOKELY NO. 2 CAN— LIMAS, 2 for 25c
STOKELY 14-oz— CATSUP, 2 for 25c

FEEDS

JIM DANDY 20%— DAIRY FEED, $2.00
PURE WHEAT— SHORTS, $1.75
C. S.— MEAL, $1.35
C. S.— HULLS, 65c
JIM DANDY— LAYING MASH, $2.50
100-lb WESCO— HEN FEED, $2.25
JIM DANDY 100-lb— Pig & Hog Ration, $2.40

CLANTON CASH STORE
O. D. DeLoach—Phones 254-255 Floyd Irvin—Phone 93

PEOPLES CASH STORE
J. L. EASON, Mgr. THE BLUE FRONT STORE
PHONE 224

Let Us Take Care of Your Grocery Problems

NOTICE

Your Yellow Front Store will be headquarters for outstanding piece good values throughout the coming year, 1938. To start this parade of sensational dollar savers for you—your Yellow Front Store offers —

Guaranteed Fast Color Fancy

PRINTS YARD WIDE

Dozens of patterns to choose from. irst quality goods. Yard wide.

ONLY 8c yd.

AVONDALE GINGHAMS

Fancy Plaids—All size-color checks

LINANE KLOTH

Solid colors. Yard wide
Exclusive French finish, all desired shades

36-Inch

BROWN SHEETING

Extra Heavy weight. Good clean finish

All 98c Print Dresses- Now 69c

All Silk Dresses 1-2 off

Your Newer Bigger and Better

YELLOW FRONT STORE

CLANTON, ALABAMA

BILLINGSLEY

... Mrs. I. C. Vin- ... death ... Mrs. ... Wells which ... red Saturday near Jones. The funeral was conducted Sunday afternoon at three o'clock by Rev. G. G. ... Interment was in ... cemetery near Billingsley.

The Womans Missionary Society met Monday afternoon at the home of Mrs. J. F. King. Mrs. King had charge. The theme was "The Golden Jubilee." Nine members were present, with an interesting program.

CIRCLE NO. THREE TO MEET

... the Clanton ... with Mrs. J. ... January 17, at ...

... we are ... program and ... to vote on ... year.

... members of Circle ...

... Kate Shepherd, H.B. ... Patterson Hicks, ... Chancellor, Jessie Jones, ... J.D. Bell, Joe Calloway, Billy Smith, Walter Fiquette, ... T.R. Burdette, M. D. F... A. F. ...klear, Leo Thompson, J. P. VanDerveer, Lester Wagoner, V. J. Gragg, Charlie Cox, Joe Ben Downs Earle Thomas.

—o-o-o—

Since March 1, 1935, the State of Alabama has paid $5,500,000 on its bonded debt. In addition to this toll bridge bonds to the amount of $704,000 have been retired. All Alabama State bonds are now listed as class A by bond buyers.

"Everybody's Talking"

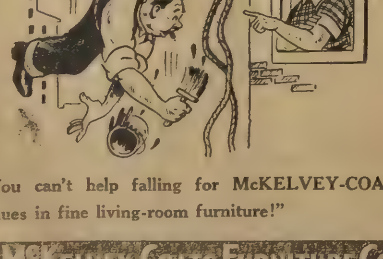

"You can't help falling for McKELVEY-COATS' values in fine living-room furniture!"

McKELVEY-COATS FURNITURE Co.
"TRADE WITH THE BOYS"
1816 ... SECOND AVENUE NORTH PHONE 3-6151
Birmingham, Alabama

LIST OF NAMES PROPOSED TO BE STRICKEN FROM QUALIFIED VOTERS LIST

STATE OF ALABAMA, CHILTON COUNTY.

The undersigned Board of Registrars of Chilton County, Alabama, hereby give notice to each of the following electors that their names are proposed to be stricken from the registration list of said County; and that each of them are required to appear before the undersigned Board of Registrars on the 2nd Monday in February, 1938, and show cause why his or her name should not be stricken from such registration list, viz:

Precinct No. 1

Crim, J. W.
Davis, F. J.
Ellison, Mrs. Victoria
Hudson, R. A.
Herring, Thomas
Jones, V. G.
Jones, Minnie R.
Littleton, Louis (Lewis)

Precinct No. 2

Adams, G. W.
Atkinson, A. J.
Adams, Mrs. Suarah E.
Bryant, Mrs. Alma
Crumpton, C. C.
Cofer, H. G.
Duffey, Noah
Franklin, A. P.
Glasscock, A. J.
Glasscock, J. M.
Glass, W. M.
Glass, Mrs. Mollie
Glass, Marvin Adams
Hodgins, G. W.
Hand, W. T.
Honeycutt, R. M.
Hand, Mrs. Susan J.
Kelley, J. A.
Key, R. J.
Lovett, E.
Leach, Mrs. Ida
McGraw, I. A.
Martin, W. H.
Robinson, H. M.
Scott, R. R.
Sims, J. A.
Sorrell, Wilson
Scott, G. W.
Shaw, E. N.
Scott, F. J.
Thompson, G. J.
Wells, Mrs. Nora
Whitiker, Mrs. Mattie
Yeargan, R. F.
Chapman, Joe
Duke, Mrs. Susie
Duke, G. W.
Harris, J. C.
Kencaid, J. F.
Montgomery, Clara
Montgomery, J. P.
Robinson, Tom

Precinct No. 3

Abrams, Chas W.
Cummings, William J.
Johnson, B. E.
Mims, Mrs. Charlotte
Martin, Mrs. Emma
Peters, W. J.
Smith, Y. E.
Wright, Mrs. Ida

Precinct No. 4, Box No 1.

Adams, S. B.
Connell, R. M.
Culver, Reuben F.
Kitchen, James E.
McMorris, Mrs. Ena
Pardue, Ruth
Poole, W. M.
Teel, Byrdie
Stephens, Dee
Traywick, G. W.
Teel, W. P.
Tippett, George T.
Adams, Mrs. Martha
Butler, F. M.
Bruce, Mrs. Mattie L.
Bruce, S. E.
Baker, Cora Mims
Browder, John W.
Collins, James Dudley
Calloway, J. C.
Davis, L. J.
Easterling, Mrs. Mary
Gore, Mrs. Marina
Gore, Mrs. Lafarice
Gulledge, J. W. E.
Gray, G. G.
Golden, R. C.
Gore, Mrs. Celia
Honeycutt, Jerome
Honeycutt, H. V.
Heflin, R. W.
Hyman, E. G.
Huckabee, S. A.
Huckabee, Mrs. Sarah Ann
Jones, J. T.
Lowe, E. H.
McSwain, T. C.
Miller, C. T.
Mims, D. S.
Maddox, Mrs. Sarah E., (Sallie)
Mims, Mattie
Neighbors, Roscoe Owen
Popwell, R.
Potts, J. M.
Parrish, Evans P.
Powell, Schusler Jr.
Rogers, F. J.
Sims, Benjamin H.
Sharbutt, T. C.
Spiegner, W. D.
Smith, Mrs. Abbie
Sims, H. T.
Traywick, W. M.
Tippett, J. W.
Wyatt, J. M.
Wyatt, J. M.

Precinct No. 4, Box No. 2

Broadhead, M. C.
Culp, J. J.
Culpepper, W. L.
Cox, Mrs. Wallace
Duncan, J. A.
Duncan, Mrs. Sallie
Foshee, A. L.
Foshee, A. L.
Hester, Mrs Sarah
Littlejohn, Mrs. Lucy
Littlejohn, H. T.
Messer, Mrs. Lula A.
Rollan, J. D.
Riggins, R. C.
Ramsey, Wiley
Reynolds, L. C.
Roper, Mrs. Rebecca J.
Ruffin, Mrs. Maude V.
Smitherman, Gene F.
Turner, J. T.
Wesson, Mrs. Sarah C.
Williams, J. H.
Woodyard, F. R.
Wilder, Daniel H.
Wilson, P. D.
Alred, D. C.
Bridges, Mrs. Winnie D
Bridges, John M.
Calloway, Mrs. Geneva
Jacks, William J.

Precinct No. 4, Box No. 3

Baker, J. M.
Baker, E. R.
Baker, E. R.
Culp, C. M.
Dobbs, Russell
Durbin, Mrs. Lizzie
Gray, W. W.
Glenn, H. B.
Hayes, Mrs. Martha J.
Jackson, J. P.
Mims, W. A.
Pierce, J. W.
Traywick, B. C.
Tyus, Mrs. Lizzie
Wilson, P. D.
Wilson, Mrs. Roberta A.
Wood, W. M.

Precinct No. 4, Box No. 4

Darden, W. R.
Edgar, Mrs. Mary E.
Foshee, Roy L
Higgins, John B.
Rich, W. O.
Singleton, Emmett
Armstrong, J. J.
Davis, Albert E.
Driver, Mrs. Beckie
Devaughn, Mrs. Clara
Gardner, B. F.
Hawkins, T. C.
Jones, D. F.
Johnson, H. C.
Lowe, J. L.
Mitchell, Mrs. Margaret
Mims, Mrs. Nancy
Mullins, Mrs. Clara
Mims, G. T.
Mims J. W.
Parrish, M. J.
Peters, Martin
Pierce, John P.
Polk, Mrs. C. C.
Robinson, John M. (Dock)
Rich, J. T.
Teel, T. J.
Wilson, Mrs. Mattie
Wyatt, G. F. M.

Precinct No. 5

Sorrell, Lula B.
Baldwin, B. F.
Warren, W. E.
Allen, H. V.
Adams, Grover C.
Baldwin, B. J.
Burdette, J. W. or W.J.
Baxley, Hattie
Barrett, Laura
Campbell, W. A.
Cobern, G. W.
Champion, J. C.
Cook, Mrs. Anna
Cobern, Mrs. Mary C.
Dansby, Jacob G.
Dennis, Lilla A.
Deramus, Cattie G.
Garrett, J. E.
Gulledge, Sallie B.
Hawes, L. J.
Hood, C. P.
Hurtt, Sallie
Howard, Anna
Jones,, Eliza C.
Jones, Mary J.
Morgan, J. D.
Messer, Elizabeth
Mims, Emily
Oliver, H. B.
Nelson, Lula
Powell, S. B.
Prickett, E. D.
Rutland, Permelia
Taylor, Mary A.
Traywick, Amanda
Ward, W. C.
Williams, S. D.
Williams, Mary J.

Precinct No. 6

Askins, J. M.
Billingsley, Leo M.
Chandler, W. L.
Dobbs, H. J.
Deloach, S. R.
Edwards, Polly
Gray, J. M.
Hathcock, Elizabeth
Moore, G. M.
Moore, J. H.
Neeley, J. A.
Pierce, H. E.
Pierce, G. H.
Popwell, J. H.
Ray, J. H.
Robbins, T. W.

Precinct No. 7

Bearden, Mrs. Paralee
Bell, Mrs. Hattie
Cobern, Mrs. Della
Cobern, Mrs. Lydia
Deramus, E. E.
Dubose, Mrs. Annie G.
Dennis, Mary
Foshee, Herbert E.
Jarrett, E. L.
McAfee, Mrs. Martha
Motley, B. B.
Sexton, S. J.
Stanford, W. R. K.
Stanford, Mrs. Kate
Williams, P. D.

Precinct No. 8

Bratton, Sara R.
Chandler, Sara J.
Dunsmore, M. E.
Dyer, A. R.
Gandy, D. C.
Hand, J. A.
Huff, Emmett Ernest
Huff, J. M.
McCarth, W.
Martin, D. M.
Milam, Alize
Mull, Bettie A.
Parnell, W. W.
Rollinson, Mary E.
Thrash, Sadie T.
Warren, U. C.

Precinct No. 9, Box No. 1

Blankenship, J. A.
Corley, Daniel
Corley, Daniel
Corley, Rebecca
Deryhood, E. N
Dyrhood, Lena
Duncan, Mrs. R. A.
Gray, Wm. J.
Jones, W. W.
Littleton, J. P.
Langston, J. A.
Mims, J. P.
Mims, Mary Lou
Murrah, Mrs. S. A.
Nobles, Nancy
Piper, Tina
Thacker, Lula
Taff, Louis L.
Teel, J. H.
Turnquist, C. P.
Willis, C. J.

Precinct No. 9, Box. No. 2

English, Sam
English, Laura
Connatser, S. M.
Childress, T. W.
Champion, Dulcie
Edwards, Mrs. Neeley
Edwards, S. M.
Eiland, Sarah A.
Franklin, Laura
Franklin, Andrew
Popwell, Leon B.
Pate, W. R.
Pate, Jim
Pate, Hattie
Maddox, Mrs. Rodie
Maddox, Mrs. Sallie
Maddox, Mrs. Lillie
Soberg, Anna
Scott, Martha
Ray, Cynthia

Precinct No. 10

Adams, J.T.B.
Allen, J. T.
Blalock, W. C.
Driver, G. W.
Downs, R. J.
Driver, S. M.
Dennis, C. C.
Davis, A. P.
Durden, W. R.
Driver, S.
Dennis, Mrs. Mary
Downs, Rufus Alphus
Gray, Kermit Eiland
Hughes, Charles D.
Gray, Mrs. Lula C.
Lett, John W.
Little, Mrs. Martha J.D.
McKinney, E. L.
Minor, G. S.
Peters, D. S.
Patterson, W. T.
Parrish, J. M., Sr.
Patterson, J. R.
Summerlin, S. A.
Strength, L. E.
Thomas, George
Thornton, J. W.
Thomas, J. E.
Wilson, T. W.
Wilson, Mrs. Mary
Yates, Mrs. Martha

Precinct No. 11

Cleckler, John
Cleckler, W.M. or Tube
Glass, B. G.
Giles, L. J.
Giles, Mrs. Alice G.
Giles, M. F.
Jones, Parmelia
Littleton, James
Little, J. B.
Pembleton, J. H.
Robinson, J. R.
Tracy, E. N.
Vines, B. F.
White, L.

Precinct No. 12

Robinson, P. G.
Wilson, John J.
Varden, J. A.
Dorminey, James M.
Robinson, M.
Robinson, P. G.
Davis, E. G.
Hall, Thomas D.
Campbell, Lucy
Campbell, J. A.
Cleckler, Laura
Aldridgh, Faxie
Aycock, T. G.
Davis, J. A.

Precinct No. 13

Horton, A. J.
Aldridge, H. M.
Green, Mrs. Adeline
Curry, Mrs. Addys
Virgin, Henry F.
Wiggins, J. B.

Precinct No. 14

Atchison, Mrs. Mary L.
Hubbard, T. J.

Precinct No. 15

Atchison, M. E.
Bone, Nannie
Cox, Mrs. Sara
Culp, J. C.
Cox, J. T.
Chapman, Robert L.
Edwards, Elbert E.
Fisher, Henry
Hosey, M. L.
Milford, M. L.
Owens, J. J.
Rollison, M. C.
Rollison, Charity
Smith, D. T.
Smith, Rebecca A.
Scott, Mollie
Williams, J. P.

Precinct No. 16

Adams, W. S.
Cleckler, J. W.
Powell, A. J.

The Board of Registrars of Chilton County, Ala., proposes to strike the above names from the qualified voters list of this county after having received information which tends to show these persons are deceased, residing elsewhere or are voting in precincts other than shown on the qualified list. Any information showing these persons are not due to be stricken from the said list, will be appreciated by the Board of Registrars, on or before the second Monday in February, 1938.

Given under our hands on this, the 10th day of January, 1938.

A. J. LECROY,
W. W. WINGARD,
C. A. RUTHERFORD,
Board of Registrars of Chilton County, Alabama.

YEAR'S BIGGEST AUTO HEATER BARGAIN!

A GENUINE GOODRICH HEATER AS LOW AS $9.95

● If you're looking for a dependable heater at a low price, don't miss seeing the Goodrich "Regular" Heater. Don't wait until the first cold snap sends shivers up and down your spine—numbs your hands and feet. Get the real warmth and protection against Old Man Winter that this dependable Goodrich heater can give you.

The Goodrich "Regular" Heater has a circular revolving deflector that throws a full flow of heat in any direction. Just one simple turn and the heat goes where you want it. What's more, this sensationally low-priced heater has the latest angle-tube core that insures steady, positive heat. It's good-looking, too. Comes in a dark brown crackle finish with chromium trim to harmonize with your car interior. It's equipped with an opening for defroster attachment and will fit any car including the Ford V-8. Come in and see this heater today.

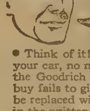

AMAZING NEW BATTERY GUARANTEED NEVER TO COST A CENT FOR REPAIRS OR REPLACEMENT

● Think of it! No matter how long you own your car, no matter how far you drive it, if the Goodrich Kathanode Electro-Pak you buy fails to give satisfactory service, it will be replaced without charge as clearly stated in the written guarantee.

Goodrich KATHANODE ELECTRO-PAK

LICK OLD MAN WINTER THE GOODRICH WAY!

Goodrich Regular Heater

ANOTHER B. F. GOODRICH PRODUCT

GULFPRIDE SERVICE STATION

PHONE 245 - - - - - - - CLANTON

DeLOACH-AMBROSE

—o—

The marriage of Miss Eloise Ambrose and Mr. J. Guy DeLoach of Selma took place at 11:00 o'clock on the day of January 6, at the home of the groom's uncle and aunt, Mr. and Mrs. J. Lee Cox in Deatsville, in the presence of relatives, Mr. and Mrs. J. Lee Cox and daughter, Sue, Mrs. Alton Cox, and a few intimate friends, Mrs. Barnes, Mrs. Mabre, Miss Edna Durden, and Mr. George Morris, all of Selma.

The Rev. J. E. Hambric performed the ceremony amid smilax and lighted candles. Poinsettias and white chrysanthemums adorned the room.

The musical program was by Mrs. J. C. Gordon.

The pretty and charming bride was dressed in blue transparent velvet. Blue accessories completed the costume. The bride's flowers were a corsage bouquet of talisman roses and lilies of the valley

After the ceremony Mr. and Mrs. Lee Cox entertained informally and later Mr. DeLoach and his bride left for Pensacola, Fla.

Mr. DeLoach is the son of Mr. and Mrs. E. A. DeLoach of Cooper, and he is now engaged in business with the Ballard and Ballard firm.

Social Items of Interest

Gwendolyn Atkinson Hostess To Party

Gwendolyn Atkinson's delightfully entertained a few of her friends Saturday afternoon, celebrating her tenth anniversary.

Many games were enjoyed during the afternoon. At a late hour Mrs. Atkinson, assisted by Mrs. M.A. Gore, served delcious refreshments to the following:

Misses Julia Nell Parrish, Dorothy Downs, Sallie Gowan, Mary Lee Gray, Joan Atkinson, Peggy Joyce Smith, Pearl Carter, Sarah Dean Smith, Juanita Newell, Peggy Smith, R.H. Lawrence.

—o-o-o—

Mrs. W.H. Klinner Entertains Honoring Sister

Mrs. W.H. Klinner was hostess to a few of Clanton's many charming young folks last Friday evening when she entertained with a dancing party for her sister, Florence Jones, of Florence, Alabama, who has been visiting the past week.

The spacious living and dining rooms were attractively arranged for dancing.

Punch and dainty cakes were served during the evening.

Those enjoying the hospitality were:

Peggy Page, Olive Rainer Elmore, Nell Rockett, Alee Stewart Johnson, Ann Ross, Myrtle Pitts Mae Anniece Polk Florence Jones.

Carl Foss, Frank Cox, Buel Locklear, Harold Lawrence, Erskine Seales, Guy Alred Callen Alred James Jones Bernice Powell, Buster Popwell.

Thorsby Jr. High School News

—o—

The Christmas holidays were apparently highly enjoyable to everyone. Attendance has been good since resuming our studies.

The faculty spent the Yuletide season as follows: Mr. J.D. Griffin, principal, spent his holidays in Thorsby. Mr. Percy Johnson, fifth grade teacher, spent the holidays quietly at home. Mrs. Mims spent the holidays making preparations to move into her new home. Mrs. Taylor spent her holidays visiting relatives in Cooper.

Mrs. Williams spent part of the holidays in Mt. Creek, Montgomery and Bessemer. Miss Jones spent the holidays at home—Plantersville. Coach Robert B. Johnson spent his holidays partly in Verbena and Birmingham, and the rest he spent at home and out hunting squirrels and birds.

The Jr. Three English class is now engaged in a series of debates. The subjects center around practical everyday topics. It would be quite worthwhile as well as entertaining to drop by at 10:40 each morning and listen to the students engage in a verbal battle, each endeavoring to defend his position and ideals relative to the question. The students are judged on the following points, namely: (a). Posture; (b). Style of presentation; (d). Argumentation; (e). tQuality of subjec matter; (f). Expression.

The first of the series of debates was the popular subject: Resolved, that the country life is more healthful than city life. Mary Alma Goodgame and Clara Smith upheld the affirmative side, while Edward Nations and Thomas Kincaid defended the negative. The arguments were all carefully drawn with precision, but the affirmative speakers overshadowed their opponents on the points of delivery. The other debates will be reported on later.

We wonder if you realize that this school year is now one-half gone. Are you doing your part to measure up to the definition of a loyal, conscientious and diligent student?

From the athletic department comes the following information: The boys basketball team suffered their second loss out of thirteen games played, when on last Friday night the Mt. Pleasant Juniors edged out by the score of 25-22, in the C.C.H.S. gymnasium. Our team drew first blood, and held a 4-2 lead at the first quarter, but the second quarter saw our defense completely unfold and the Mt. Pleasant cagers roll up a lead which we were never able to overcome. This lead was 18-9 at the half. The starting lineup for Thorsby never once clicked during the game, and it was a couple of substitute players the last half that began to deal misery to their opponents by gently but surely closing the wide gap on the score board. The closing four minutes of the game found A. Colliers in there stripping the net from all angles, but the Mt. Pleasant defense managed to stave off defeat by resorting to control of the ball. The Mt. Pleasant players deserved the victory because they simply out-played our boys who were apparently too overanxious. The two teams meet again on Frday afternoon, January 21, at Mt. Pleasant, weather permitting.

Tonight, Thursday, January 14, at 7:00 o'clock there will be a doubleheader game in our auditorium, when Coach Bradley brings both his boys and girls teams from Cooper to match skill with our respective teams.

These games were scheduled for last Thursday night, but cold rainy weather forced a change. The public is cordially invited to be present. The youngsters will be out on the court doing their utmost to afford you a thrilling and pleasant evening. Come on out and watch them match their athletic skill; you might be surprised as to how much you will enjoy it.

Coach Johnson carried several of his boys to Birmingham last Tuesday night to witness the world champion basket ball team, the famous Celtics from New Your, play Howard College. A report on this trip is not yet available.

Arnold (Bull) Littleton has been coaching the girls Independent team of Thorsby and is desirous of arranging several games with other teams, either Jr. or Sr. High School teams or community Independent teams. Write him if interested.

Our boys Jr. High team plays the Enterprise team on next Tuesday night January 18, at C.C.H.S. This is the preliminary to a high school game between Clanton and Wetumpka.

The faculty attended the Chilton County Teachers Association held at Clanton last Saturday.

Dr. Sturkie, the County Health Doctor, was at our school last week, making an examination of the eyes, throat and tonsils of a number of the pupils.

Practice began in earnest this week for the negro minstrel. Holidays, illness and unfavorable weather and several other minor factors have all tended to delay preparations for the show. No date has yet been announced as to the exact time at which it will be given, but follow your school news—it will be announced at an early date.

New blackboards have been placed in the Jr. Two and Three room. This is a much needed object, and we are grateful for same.

The Primary grades are now engaged in the project of consetructing bird houses. They use cardboard and white pine. Several of the houses will be placed on the campus to attract our two most common bird-house dwellers, the bluebird and the wren. This work is being given by Mrs. Williams, who also supplies information about the birds, their nature, habits, food, etc.

Our P.-T. A. will meet on Friday afternoon, January 21, at the school building at 2:30 o'clock. All parents and friends are requested to come. Miss Schurter, Elementary Supervisor, will be present for this meeting.

—o-o-o—

"May God bless your honor," exclaimed Patrick Caroon of St. Louis when sentenced to a year's imprisonment for burglary.

Clanton Methodist Church

Stop! Look! and Listen!

A warning. A warning we have seen often. A warning never placed where not needed. A warning for the protection of life an limb; and, if heeded, ample warning.

Fof the protection, health, and growth of the spiritual life of not only Clanton Methodist Church or not only Methodism, but of Christianity everywhere, may we add to the triple word warning, "Stop, Look, and Listen," a triple word motto, "Stop, Meditate, Prap!" It would mean joy to our individual hearts, faithfulness to our God and the services of the churches, churches full to overflowing of worshippers.

Sunday school was well attended last Sunday. We are having a general assembly in the auditorium each Sunday at the end of the class period. Come to your class next Sunday and every Sunday at 9:45 and let your class have excellent attendance in the general assembly report. Boost your department.

There are times when words adequate to express one's thoughts aren't forthcoming. That is the trouble with this mention of last Sunday's preaching services. The sermons were too stirring to describe. We can only tell our preacher we appreciate the messages and urge the absent ones not to be absent next Sunday at 11:00 A.M. and 6:30 P.M.

The young people are urged not to miss their service at 5:45 P.M. next Sunday. Attend and boost.

—o-o-o—

MT. NEBO

Our regular singing society met Sunday afternoon at 2 o'clock, with a small crowd present.

The directors for the afternoon were as follows:

Chairman, W.L. Henley; Marberine Henley, Seth Gilliland, Edwin Culp. Mr. F.I. Popwell, Mr. Melvin Devaughn, Mr. S.A. Henley, Mr. Paul Popwell. A solo for the afternoon was sung by F.I. Popwell. The pianist for the afternoon was F.I. Popwell.

Don't forget our singing society ever second and fourth Sunday afternoon at 2 o'clock. All singers and lovers of music are cordially invited.

—o-o-o—

Highlights Of E.J.H.S.

—o—

4-H Club Meets

The Enterprise 4-H Club met with Miss Grace last Friday for the first meeting of the new year. The meeting was called to order by the president and the secretary checked the roll. We enjoyed some beautiful speeches by some 4-H members. After the program was over, we resolved to make 1938 a more successful year than 1937, and to make each meeting better. We then went into the discussion of our lesson which was on Calories. After the lesson was finished, we were dismissed until February.

Girls, let's strive hard to do more and better 4-H Club work in 1938.

* * *

Honor Roll for Month of December

Ninth Grade—B. Honor roll: Samuel Burkhalter, Mack Askins, Ethel M[illegible] Johnson, Mary Pearl Griffin, Vera Rushing, Elvie Devaughn Clydie Ruth Collins, Vera Mae Mims, Mitcheline Mims Annie Mullins.

Eighth Grade—B Honor roll: Lurie Mae Williams, Dorothy Yeargan, Irene Gray, Lucille Baker, Esther Burkhalter, Freddie I. Cox Jewel Baker, William Griffin,

Seventh Grade—B Honor roll: Ruby Thomas Louise Keen, Nell Hollman, Lawrence Tatum, R.V. Yeargan, Elbert Griffin, Orbie Devaughn.

* * *

Sports News

The Enterprise basketball boys and played the Thomas Jr. boys and girls on the Enterprise court last Friday.

The scores for the girls were: Thomas Jr., 6; Enterprise, 24. Enterprise made the first score and led Thomas Jr. throughout the game. Mary Pearl Griffin scored 20 points which made her high point girl for Enterprise.

The scores for the boys were: Thomas Jr., 10; Enterprise, 32. Earl Neely, the high point man, made 15 points in spite of the fact that he sprained his knee. Good sportsmanship was shown throughout both games.

The Marbury boys and girls are going to play the Enterprise boys and girls on the Enterprise Court next Friday, January 14. Admission will be five cents. Come out to see these games.

—o-o-o—

FARMERS SPEND MORE ON CAR THAN ON CLOTHING

—o—

Average farm families in the United States spend more on their automobiles than they do on their clothes, show figures compiled by th United States Bureau of Agricultural Economics.

Next to food, the average farm family spends more on the family car and its upkeep. In former years, clothing was the item of expense for farm families next to food, but clothing has dropped to third place.

J. B. ATKINSON

Attorney-at-Law

Office Over Mazar's Department Store

Check the low delivered prices of CHEVROLET TRUCKS

You'll save in all ways with Chevrolets

"THE THRIFT-CARRIERS FOR THE NATION"

Save on purchase price • Save on gas and oil • Save on upkeep

New Steelstream Styling • Economical Valve-in-Head Engine • Perfected Hydraulic Brakes • Extra Sturdy Frame

Building six great lines of trucks and commercial cars, in five separate wheelbase lengths, with thirty-one basic models, Chevrolet now offers trucks for every trade. All models are modern-to-the-minute and bring you the most efficient service available today in the lowest price range. Test these new trucks at your Chevrolet dealer's, and prove that they give more pulling power for less money.

General Motors Instalment Plan—Convenient, Economical Monthly Payments. A General Motors Value.

CHEVROLET MOTOR DIVISION
General Motors Sales Corporation
DETROIT, MICHIGAN

Hayes Chevrolet Company

SALES and SERVICE - - - - - - - - - - CLANTON, ALA.

News from Thorsby

MRS. WEBB PARRISH, Correspondent

The Baptist social will be held at the home of Mrs. S.M. Connatser on Thursday afternoon, January 13, at two o'clock. Everybody who has cars please go by the post office and pick up those who have not.

An installation service was held for the W.M.U. officers at the Baptist Church Sunday night. Brother McLeod was re-elected as pastor for an indefinite time. Mr. M.E. Willis was elected treasurer and Mr. Raybon Sunday School superintendent

Patricia Chapman, little daughter of Mr. and Mrs. D.B. Chapman, celebrated her third birthday last Wednesday afternoon at the home of her parents. Miss Gail Gletty entertained the little folks with a marinette show, after which delightful refreshments were served to about twenty five.

Mr. and Mrs. J.L. Harris and daughter, Ina Mae, and Mary Jim and Claud Bellenger of Birmingham spent the week end here with Mr. and Mrs W.E. Miskelley.

Mr. and Mrs. W.M. Dennis of Deatsville spent Friday and Friday night with Mr. and Mrs. Andrew Jackson.

Mrs. R.R. Franklin spent Thursday and Friday in Opp on account of the illness of her aunt.

Mr. and Mrs. Emmett Varden of Jemison visited Mr. and Mrs. Lester Pate Saturday.

Misses Estelle Benson and Virgie Robinson spent Tuesday in Birmingham.

Mrs. Tempie Foster returned home Saturday after spending several weeks with relatives in Georgia.

Mrs. Earl Henley spent Sunday in Selma with friends and relatives.

Mr. and Mrs. Andrew Jackson and childre nand Mr. and Mrs. W. M. Dennis spent Saturday in Montgomery with relatives.

Mr. and Mrs. Tommie Maddox and children and Mr. and Mrs. Archie Cleckler visited Mrs. Hester Ann Merchant last Wednesday.

Mrs. Marvin Davenport had as her guests last Wednesday, Mrs. B.L. Davenport, Mrs. John Childress and Jennye Lou, Mrs. Spurgeon Williams, Mrs. Bertha Davenport and Mrs. Leila Martin.

Mr. and Mrs. Theron South and baby of Birmingham spent Sunday with Mrs. G.W. Freeman.

Mr. Veto Hill of Birmingham and Miss Virgie Robinson of Cooper spent a few days with Miss Estelle Benson last week.

Mr. and Mrs. A.I. Collins had as their guests Sunday, Mr. and Mrs. Walter Robinson of Clanton, Mr. and Mrs. R.C. Collins, Mr. and Mrs. Carleton Collins, Mr. J.H. Collins, Hilma and Grady Collins.

Mr. and Mrs. Otis Miller and Mrs. Varney Wyatt spent Sunday in Birmingham with Mr. and Mrs. Wyatt Roberts.

Mr. Fred McCain is now employed at Wright Drug Company.

The Thorsby Independent basketball team defeated Maplesville by the count of thirty-nine to thirty-eight, in a rough game. Thorsby had a lead of fourteen to four at the end of the first quarter, and did some fine pass work, and are really getting better each game. We would like to sche[illegible] games with any team. Write Arnold Littleton Thorsby

Mr. and Mrs. Vernon Miskelley of Pleasant Grove spent Friday with Mr [illegible]

Mrs. Bertha Davenport was called to Birmingham Sunday night on ac[illegible]

[illegible] Salem, N.C., is visiting Mr. and Mrs Tom Lessley. She is a graduate of [illegible]

* * *

Christian Endeavor News

[illegible] helped her. A business meeting followed during which reports from committees were made. The following officers were elected: Richard Peterso president; Leonard Bosworth, vice-president; Ruth Primm, corresponding Secretary; Ruth Higgins, treasurer; Margaret Golson, secretary; Sara Nell Collins, organist and Martha Green, assistant organist. Miss Lois Townsley continued as sponsor. The chairman of the various committees are: Good Literature, Ethel Root; Music, Louise Clark; Press, Ruth Clark; What-so-ever, Ruby Leigh Wilkes; Lookout, Hazel Burnham; Social, Ouida Wright; Missionary, Oleita Nowell.

Rev. E.W. Butler will preach at the egular Sunday morning service at the Congregational Church next Sunday at eleven o'clock.

* * *

Thorsby Institute News

At the dining hall of Thorsby Institute Sunday noon Rev. and Mrs. E. W. Butler had as their guests for dinner, two cousins, the Misses Helen and Elsie Cree, Griggsville, Illinois, Mr. and Mrs. Clyde Abercrombie of Birmingham, Mr. and Mrs. Clarence Butler and their daughters, Elizabeth and Frances.

Next Thursday night at 7 P.M. in the living room of the Thorsby Institute dining hall the trustees will hold their regular January meeting. Mr. Ragnor Ekblad, an alumnus of Thorsby Institute, is Secretary of the Board of Trustees.

Thorsby Institute will have its mid-year examinations on January 27 and 28. The new semester will begin January 31.

Codie Bell, Thorsby Institute, 1924, has presented to the school library two books which he has read many times and which have been very helpful to him. They are 'I Dare You," by W. H. Danforth and "How To Win Friends and Influence People," by Dale Carnegie. Several new books have been placed in the library recently.

—o-o-o—

This amendment was declared ratified by more than the necessary three-fourths of the State Legislature on

WOMAN'S MISSIONARY UNION TO BE HELD AT JEMISON

—

The Annual Chilton Associational meeting of Women's M[illegible] Union will be held at [illegible] Baptist [illegible] Thursday January 20, 1938 beginning at 10 o'clock

[illegible] officer for 1937 please be [illegible] with a written report if pos[illegible] t in time for [illegible] rs and laymen [illegible] ur din[illegible] let's feed these [illegible]

[illegible] g with [illegible] Prayer of [illegible] mplished in [illegible] tallation of 1938 [illegible] Berry. State [illegible] Solo by a Jemi[illegible] "More Holiness [illegible]

Inspirational address by Rev. Paul Oden.

Lunch

Hymn. Devotional by Mrs. G.S. Naish. Lev. [illegible]

Report of committees

Jubilee Conferences by Miss Berry.

Golden Jubilee year—1888 - 1938

—Supt., Mrs. Lee J. Grant.

—o-o-o—

MUSIC APPRECIATION CLUB TO MEET TUESDAY, JAN. 18

—o—

The Music Appreciation Club of Clanton will meet on Tuesday, January 18, at 3:15 P.M., with Mrs. Barney Roberts.

Mrs. J.C. Jones and Mrs. Reid Mullins have planned an interesting program.

After a study of the compositions of MacDowell and Nevin, Miss Ruth Shepherd of Clanton and Mrs. C.N. Parnell of Maplesville will give selections on the piano from the works of the two composers. Mrs. Ed Glasscock and Mrs. L.C. Ross will give vocal selections.—Mrs. John Powers, Jr., Club Reporter.

WANTED
Wholesale Distributor
FOR
Gasoline - - Kerosene
Motor Oils And Grease

A money making business opportunity for right parties, interested in owning independent business. Exclusive territory. Permanent set-up. Must have $500 to $1,000 working capital. If you already have station with your own equipment you can start with small investment.

Address Inquiries
830 2nd Ave., N.
Birmingham, Alabama

POULTRY CAR

Wed., Jan. 19, Verbena .... 8 a.m. to 2 p.m.
Thur., Jan. 20, Clanton .... All Day
Fri., Jan. 21, Jemison .... 8 a.m. to 3 p.m.

Colored (heavy) Hens, lb	15½c	Leghorn Hens, lb	12c
Broilers, 2-lb down, lb	18c	Stags, lb	11c
Geese, lb	8c	Roosters, lb	8c
Ducks, lb	10c	Guineas, each	25c
Young Toms, lb	17c	Turkey Hens, lb	20c
		Old Toms, lb	14c

TRUCK WILL BE AT MAPLESVILLE WED., JAN. 19, FROM 8 A.M. TO 12

(½c per pound less on heavy hens at Maplesville)

Chilton County Exchange, Inc.

CLANTON - - - - - - - - - ALABAMA

NOTICE

—o—

UNITED STATES OF AMERICA
In The District Court Of The United States For The Northern Division Of The Middle District Of Alabama.
United States Of America, vs.
671.88 Acres Of Land In Chilton County, Alabama, Cleveland Davis, et al. —NOTICE.

To the following persons, if living, if dead, their unknown heirs and | or assignees and distributees, whose residences and addresses are unknown, and the following firms and corporations, if in existence, otherwise, their successors, whose names, addresses and places of business are unknown, who may have or claim to have some right, title or interest in and to the hereinafter described lands, or some part thereof:

The following persons and corporations who are non-residents of the State of Alabama:

Harriet Lappage, widow of John J. Lappage, Sr., Lexington, N.C.
Anna Neese, Lexington, N.C.
Mr. Neese, the husband of Anna Neese, whose given name is unknown to petitioner, Lexington, N.C.
Harriet Sink, Lexington, N.C.
Mr. Sink, the husband of Harriet Sink, whose given name is unknown to petitioner, Lexington, N.C.
John J. Lappage, c/o U.S. Army, State of Texas, exact address unknown.
Mrs. John J. Lappage, the wife of John J. Lappage, c/o U.S. Army State of Texas, exact address unknown.
Horace Welch, El Paso, Texas.
Mrs. Blanche Wells, Kingsport, Tenn.
A.S. Wells, the husband of Mrs. Blanche Wells, Kingsport, Tenn.
E.E. Jackson Company, a corporation, 501 Maryland Trust Bldg., Baltimore, Md.
Janie Shannon, Johnson City, Ill.
Mr. Shannon, the husband of Janie Shannon, whose given name is unknown to petitioner, Johnson City, Ill.
[illegible] Shannon, Johnson City, Ill.
Mrs. Shannon, the wife of Joseph Shannon, whose given name is unknown to petitioner, Johnson City, Ill.
Agnes Shannon, Johnson City, Ill.
Mr. Shannon, the husband of Agnes Shannon, whose given name is unknown to petitioner, Johnson City, Ill.
Edward Shannon, Johnson City, Ill.
Mrs. Shannon, the wife of Edward Shannon, whose given name is unknown to petitioner, Johnson City, Ill.
Frances Shannon, Johnson City, Ill.
James Shannon, Johnson City, Ill.
Mrs. Shannon, the wife of James Shannon, whose given name is unknown to petitioner, Johnson City, Ill.
Ivan Shannon, Johnson City, Ill.
Maggie Shannon, Johnson City, Ill.
Willie Shannon, Johnson City, Ill.
Mrs. Addie Shannon, Johnson City, Ill.
E.E. Jackson Lumber Company, a Maryland corporation, 501 Maryland Trust Bldg., Baltimore, Md.
E.E. Jackson Company, a Delaware Corporation, 501 Maryland Trust Bldg., Baltimore, Md.
Maggie O'Brian, Breckenridge, Texas.
M.C. O'Brian, the husband of Maggie O'Brian, Breckenridge, Texas.
Dorothy Panty, a minor, under the age of 14 years, residing at 1401 Grand Avenue, Johnson City Ill. with Mrs. A. L. Shannon and said Mrs. A. L. Shannon, has charge and control of said minor.
Rachel Panty, a minor, over the age of 14 years, residing at 1401 Grand Avenue, Johnson City, Ill.
with Mrs. A. L. Shannon, and said Mrs. A. L. Shannon, has charge and control of said minor.
Thelma Panty, P. O. Box 1765, Durham, N.C.
Michel Shannon, Johnson City, Ill.
Mike Shannon, Johnson City, Ill.
Theo Shannon, Johnson City, Ill.
Mamie S. Davis, Johnson City, Ill.
A.L. Dyer, Trenton, Ga.
Mrs. A.L. Dyer, Trenton, Ga.
Mrs. W. A. Thigpen, Trenton, Ga.
W.A. Thigpen, Trenton, Ga.
Mrs. G.E. Haslam, Anadarko, Oklahoma.
Dr. G.E. Haslam, Anadarko, Oklahoma.

The following persons, firms and | or corporations whose addresses are not known:

W.C. Dyer,
E. M. Dyer, the wife of W.C. Dyer, Birmingham Trust and Savings Bank, its successors and | or assigns.
The wife of E.F. Peoples, whose name and existence are unknown.
The wife of Freeman Peoples, whose name and existence are unknown.
Bank of Wetumpka, its successors or assigns.
Jennings Naval Stores Company, a corporation, or its successors or assigns.
J. C. Wideman,
Mrs. J. C. Wideman, the wife of J. C. Wideman.
James F. Welch, as executor of the estate of John F. M. Welch, whose address and residence is unknown.
W. M. Corcoran,
James S. Ryan,
J. M. Patrick.

The following persons, if living, if dead, otherwise their heirs and | or assigns, and the following firm, if in existence, otherwise its successors and | or assigns, whose names and addresses are unknown, to-wit:

E. J. Bennett.
T. E. Collier.
E. J. Collier, the wife of T. E. Collier.
J. W. Foshee.
Lillie Mae Liles.
The husband of Lillie Mae Liles, whose name and existence are unknown.
C. E. Parnell,
The wife of C.E. Parnell, whose name and existence are unknown.
The wife of E. J. Bennett, whose name and existence are unknown.
M. A. Woolley,
J.C.C. Woolley,
James D. Campbell,
The wife of James D. Campbell, whose name and existence are unknown.
M. M. Campbell, the wife of J. D. Campbell,
J. D. Campbell,
John D. Campbell,
M. M. Campbell, the wife of John D. Campbell,
G. M. Woolley.
The wife of G. M. Woolley, whose name and existence are unknown.
Emet Smith,
W. G. Atchinson,
The wife of W. G. Atchinson, whose name and existence are unknown.
W. G. Atkinson,
M. J. Atkinson, the wife of W. G. Atkinson,
Henry Latham,
The wife of Henry Latham, whose name and existence are unknown.
E. F. Peoples,
Freeman Peoples,
J. F. Welch,
The wife of J. F. Welch, whose name and existence are unknown.
L. A. Welch,
The husband of L. A. Welch, whose name and existence are unknown.
Chambers Young.
The wife of Chambers Young, whose name and existence are unknown.
Maggie Young,
The husband of Maggie Young, whose name and existence are unknown.
W. C. Young,
M. H. Young, the wife of W. C. Young.
T. U. Crumpton,
J. M. Patrick,
Mrs. Garland Duncan,
Zeola C. Welch,
Vesta Yeatman,
The wife of E. E. Jackson, whose name and existence are unknown.
Nannie R. Jackson, the wife of Elihu E. Jackson,
Elene F. Crupper, the wife of Joseph L. Crupper.
The wife of William H. Rider, whose name and existence are unknown.
The wife of Noah H. Rider, whose name and existence are unknown.
The wife of John B. Rider, whose name and existence are unknown.
Eleanor Norwood, the wife of Thos. Norwood.
Welch Bros., a firm composed of J. F. Welch and J. F. M. Welch; That said firm and the members of said firm individually and as partners, if living, if dead, their heirs and | or assigns whose names and addresses are unknown, are made parties defendant to this proceeding.

The heirs and | or assigns of the following deceased persons whose names and addresses are not known:

W. C. Dyer,
Jasper T. Goodwin,
George W. Mooney,
Wallace Robinson,
Augustine Wilson,
William H. Wilson,
John J. Lappage, Sr.,
Scott W. Welch, deceased,
Thos. E. Lappage, deceased,
J. F. Welch,
L. A. Welch,
Thomas Alderson Lappage,
Mary Ryan,
Mike Shannon,
Pat Shannon,
John F. M. Welch,
Lucretia A. Welch,
William Griffin,
W. L. Parnell,
Scott Welch, Sr.,
Mr. Smith, the husband of Sallie Smith,
Mrs. Johanna Corcoran,
Lena Shannon Panty,
Elizabeth Shannon Roach,
Mr. Corcoran, deceased, the husband of Mrs. Johanna Corcoran, whose given name is unknown.
Mr. Panty, deceased, the husband of Lena Shannon Panty, whose given name is unknown.
Mr. Roche, deceased, the husband of Eliza Roche, whose given name is unknown.
Mrs. Eliza Roche.

The following firm and | or corporation, if in existence, otherwise their successors and | or assigns, whose names, addresses and places of business are unknown:

E. W. Turpentine Company, a firm or partnership, and the individual members of said firm whose names are unknown. That if said E. W. Turpentine Company is not a partnership, then notice to E. W. Turpentine Company, a corporation.
The Union State Bank, a corporation, its address is unknown.
Manhattan Life Insurance Company.
Each of you will take notice that the United States of America, by the United States Attorney of the Middle District of Alabama has filed a petition in the United States District Court for the Middle District of Alabama, Northern Division, for the condemnation under the provisions of an Act of Congress approved June 7, 1924 (43 Stat. 653), and under the provisions of an Act of Congress approved August 1st, 1888 (25 Stat. 357) of certain lands consisting of 671.88 acres, more or less, situated in the County of Chilton, State of Alabama, of which you may own or have some right, interest, or title thereto.
That the Court has appointed and fixed the 10 day of February, 1938, as the day to hear and pass upon said petition at Montgomery, Alabama, at 10:00 o'clock A.M.
Said lands being more particularly described as follows:

Cleveland Davis, Tract No. 115
T 21 N, R 11 E. St. Stephens Meridian.
Section 25—SE¼ SW¼, 39.99; SW¼ SE¼, 39.99; E½ SE¼, 79.98.
Section 36—NE¼ NE¼, 39.93.
Situated in Chilton County, and according to survey containing 199.89 acres.

Thomas E. Lappage Est. Tract No. 157
T 21 N, R 11 E. St. Stephens Meridian.
Section 32—NE¼.
Situated in Chilton County, and according to survey containing 159.20 acres.

Est. of Pat Shannon, Tract No. 161
T 21 N, R 11 E. St. Stephens Meridian.
Section 21—W½ NW¼, 79.89; NW¼ SW¼, 39.95
Situated in Chilton County, and according to survey containing 119.84 acres.

Lloyd Lancaster, also known as The Bank of Wetumpka, Tract No. 8
T 20 N, R 11 E. St. Stephens Meridian.
Section 1—W½ NE¼, 76.03.
Section 3—NE¼ NW¼, 39.37.
Situated in Chilton County, and according to survey containing 115.40 acres.

Jesse Smith, Tract No. 137
T 21 N, R 11 E. St. Stephens Meridian.
Section 19—NW¼ NW¼.
Situated in Chilton County, and according to survey containing 40.05 acres

Joe Sanders, Tract No. 129
T 20 N, R 11 E. St. Stephens Meridian.
Section 31—SE¼ SW¼ less a 2.50 acres Exception, in the form of a square, in the SE corner, situated in Chilton County and according to survey containing 37.50 acres.

The above tract being more particularly delineated on the map or plat attached to petition and marked Exhibit "A". Total, 671.88 acres.

NOW, therefore, pursuant to the order of the court, each and all of the above-named persons, including all persons who are non-residents, and all persons who have been absent from the State of Alabama for more than six months next before the filing of said petition, and all persons who have been absent from the jurisdiction of this court for more than six months next before the filing of said petition, and all persons and firms whose addresses and residences are unknown, and all corporations, whose place of business are unknown, and all corporations having no president, secretary, cashier, or managing agent within the State of Alabama, and having no person in the employ of such corporation, or doing business for it in the State of Alabama, and all corporations without an agent in the State of Alabama upon whom legal process can be served, and in addition to all of the above persons, all unknown persons, firms and corporations, whoever they may be, or wherever located, whose names, residences, and places of business are unknown, who may have some interest, right, title, or claim of any kind or character whatsoever in and to said lands, or any part thereof, or who may have some interest in this proceeding, are hereby notified to be and appear before the District Court of the United States for the Middle District of Alabama, Northern Division, at Montgomery, Alabama, the place of hearing same, on the 10th day of February, 1938, at 10:00 o'clock A.M. to contest this proceeding or to make known to the Court any objection, if any they have, to the condemnation of said lands above described, or any part thereof.

Done by order of the Court.
Witness my hand, and the seal of this Court this 31 day of December, 1937.

O. D. STREET, JR.,
Clerk, United States District Court.
1-6-3tc.

—o-o-o—

S. L. Broadhead, well known citizen who resides west of Clanton, was a pleasant caller at the News office last Monday. While there he renewed his subscription to the News for the coming year.

Adams News

—o—

Health in this community is pretty good at present.

Our Sunday school is doing fine, but would like to have a larger crowd every Sunday.

Mr. Ernest McLean is ill, but we are hoping for him a speedy recovery.

Mr. Welch Roebuck and Carson Williams motored to Selma Sunday afternoon.

Mr. and Mrs. H.H. Gaddis spent Sunday afternoon with Mrs. A.W. Lenoir and family.

Mrs. Charles Golson spent Thursday and Friday in Selma.

Mr. and Mrs. W. M. Roebuck visited Mr. and Mrs. A. W. Lenoir Sunday.

DRS. GOWAN & GOWAN
General Practice of Dentistry
Office Phone 125-J—Res. 125-W
Johnson Bldg.—Clanton
J. E. Gowan — J. S. Gowan

REPORT OF CONDITION OF THE

BANK OF MAPLESVILLE

OF MAPLESVILLE, IN THE STATE OF ALABAMA, AT THE CLOSE OF BUSINESS ON DECEMBER 31ST, 1937

RESOURCES

1 Loans and discounts		$ 71,158.97
6. Banking house, $900.00; Furniture and fixtures, $1,130.00		2,030.00
8 Cash and due from banks		17,063.53
12 Other assets		.46
Total		$ 90,252.96

LIABILITIES

13 Capital account:		
(a) Common stock	$10,000.00	
(b) Surplus	7,500.00	
(c) Undivided profits—net	1,729.85	$ 19,229.85
16. Due to banks including certified and cashiers' checks outstanding—Cashiers' Checks		159.51
17. Demand deposits		47,825.44
18. Time deposits		23,038.16
Total		$ 90,252.96

State of Alabama, County of Chilton, ss:

I, John Maples, Cashier of the above-named bank, do solemnly swear that the above statement is true to the best of my knowledge and belief.

JOHN MAPLES, Cashier.

Subscribed and sworn to before me this 7th day of January, 1938.

*—(Seal) ESTELLE DAVIS, Notary Public.

Correct—Attest: H. M. Nix, J. P. Payne, W. L. Hampton, Directors.

J. Mell Martin & Sons
Funeral Directors
Ambulance Service Funeral Supplies
FLOWERS FOR ALL OCCASIONS
Clanton Phones 10, 9, and 2 Ala.

Montevallo Red Ash Coal
NUT -- EGG -- and LUMP
Delivered Anywhere In County
RALPH MIMS
Day Phone, 180
Clanton - R. F. D. No. 4 - Alabama

WAYSIDE GARDENS
Lloyd Howard — Thorsby, Ala. — Phone 89
Landscape Gardening — Shrubbery — Potted Plants
Cut Flowers
Don't Buy Blind -- See What You're Getting
We can give you qualty plants and shrubbery at most reasonable prices. Our plants and shrubs are state inspected and guaranteed to be of clean and healthy stock.
½ Mile North of Thorsby, On B'ham-Montg. Hi-way

The Economy Purchase Plan
Is A Reward for People Who Pay Their Obligations Promptly

CUSTOMERS of the Alabama Power Company have enjoyed for years the "discount" feature of the service bills which rewards the prompt payer by permitting him to pay his electric bill in the "net" amount. A considerable savings in the cost of electricity has been realized by those customers - the large majority - who pay promptly and thus pay less than the delinquent. To further reward its customers and to encourage them to own electrical appliances the Alabama Power Company is now cooperating with hundreds of Alabama appliance merchants, the majority of the leading appliance manufacturers and the Commercial Credit Company to provide a time payment plan which permits lower finance charges for the prompt paying purchaser.

It is known as the Economy Purchase Plan, a name deserved because of its low charges which permit you to purchase appliances at small monthly payments without straining the family budget.

You can buy electrical appliances from any dealer displaying the Economy Purchase Plan emblem and make your payments when you pay your electric bill. You do not have to buy your electrical appliances from Alabama Power Company to enjoy the convenience of this plan. Hundreds of Alabama electrical dealers are ready to offer it to you.

★ ★ ★ ★

If you'll ask about the details of the Economy Purchase Plan, you may learn that it's possible for you to have that completely electrified home sooner than you hoped.

ALABAMA POWER COMPANY
COMMERCIAL CREDIT COMPANY
Hundreds of Alabama Electrical Merchants and Leading Electrical Appliance Manufacturers

O. C. MASTIN, M.D.
Clanton, Ala.
Office, New Hayes Building
Special Attention to Treatment of
Chronic Diseases and to Diseases
Caused by Infections and Toxemias;
Blood Poisoning, Inflammation, etc.

CARD OF THANKS

We wish to thank each and everyone for their help and kindness shown us during the illness and death of our infant son, on December 27. May God's richest blessing rest upon each of you.
—Mr. and Mrs. A. R. Edwards, Clanton, Route 2.

REPORT OF CONDITION OF THE

FIRST NATIONAL BANK

OF CLANTON, IN THE STATE OF ALABAMA, AT THE CLOSE OF BUSINESS ON DECEMBER 31ST, 1937

Published in Response to Call Made By Comptroller of the Currency, Under Section 5211, U. S. Revised Statutes

ASSETS

1. Loans and discounts		$ 312,041.54
2. Overdrafts		272.28
3. United States Government obligations, direct and fully guaranteed		94,625.00
4. Other bonds, stocks, and securities		59,567.41
6. Banking house, $10,000.00; Furniture and fixtures, $2,400.00		12,400.00
7. Real estate owned other than banking house		4,300.00
8. Reserve with Federal Reserve bank		53,413.97
9. Cash, balances with other banks, and cash items in process of collection		68,659.85
13. Other assets		265.34
Total Assets		**$ 605,545.39**

LIABILITIES

14. Demand deposits of individuals, partnership, and corporations		208,188.12
15. Time deposits of individuals, partnerships, and corporations		178,738.52
16. State, county, and municipal deposits		107,066.95
18. Deposits of other banks, including certified and cashier's checks outstanding		13,377.33
Deposits secured by pledge of loans and/or investments	$ 29,526.62	
Deposits not secured by pledge of loans and/or investments	477,844.30	
Total Deposits	$507,370.92	
30. Capital account:		
Common stock, 500 shares, par $100 per share	$50,000.00	
Surplus	41,400.00	
Undivided profits—net	6,774.47	
Total Capital Account		98,174.47
Total Liabilities		**$ 605,545.39**
Memorandum: Loans and investments pledged to secure liabilities		
32. Other bonds, stocks, and securities		29,526.62
34. Total Pledged (excluding rediscounts)		29,526.62
35. Pledged:		
Against State, county, and municipal deposits		29,526.62
Total Pledged		**$ 29 526.62**

State of Alabama, County of Chilton, ss:

I, J. C. Page, cashier of the above-named bank, do solemnly swear that the above statement is true to the best of my knowledge and belief.

J. C. PAGE, Cashier.

Sworn to and subscribed before me this 6th day of January, 1938.

*—(Seal) E. C. PARRISH, Notary Public.

Correct—Attest: E. E. Upchurch, G. C. Walker, C. O. Jones, Directors.

IN MEMORY OF ROBERT EDGAR BAILEY

God in His never-failing power called to His heavenly home on Monday, morning, December 27, our loving brother, Ed. He was killed in a truck accident at Sylacauga. He was rushed to the hospital, but lived only fifteen minutes.

He leaves to mourn his loss, his wife, Mrs. Grace Bailey; four children, Frances, Josephine, Mackie Pearl and Robert Edgar, Jr.; His father, Rev. J.G.W. Bailey; a step-mother, Mrs. Lula Bailey; three brothers, Floyd, Lonza and Curtis Bailey and a great host of other relatives and friends to mourn his loss. But our loss is heaven's gain. God needed just one more angel.

Our hearts are broken with a wound that will take long years to heal. That vacant place and empty chair can never be filled, for Ed was a boy that loved his home. He was a loving and kind friend to everyone.

Ed was loved by everyone who knew him. The large crowd and beautiful flowers was but a small way in which they could prove their love for him.

Dearest Ed, you have left us,
For that heavenly world so fair,
Safely in the arms of Jesus,
You are free from toil and care.
We saw not the white-robed angel,
As it entered with folded wings,
To summon home our loved one,
To the arms of our Heavenly King.
Heaven now retaineth our treasure,
Earth the lovely casket keep,
And the sunbeams love to linger,
Where our loved one sleeps.
When I leave this world ofchanges,
When I leave this world of care,
I will find my missing loved one,
In my Father's mansion fair.
He is gone, but not forgotten,
Never will his memory fade;
Loving thoughts forever linger
Round the grave where he now is laid
Safe in the arms of Jesus;
Safe on His gentle breast,
There by his love o'ershadowed,
Sweetly his soul shall rest.
A precious one from us is gone,
A voice we loved is still,
A place is vacant in the home,
Which never can be filled.
Dearest Ed, how we miss you,
How we miss your smiling face,
But we hope we will soon meet you,
In that land of love and peace.
Asleep in Jesus, far from thee
Thy kindred and their grave may be,
But thine is still a blessed sleep,
From which none ever wake to weep.

—A Brother, Floyd Bailey.

F. H. A. HOLDS REGULAR MEETING FRIDAY, JAN. 7

The F. H. A. of Chilton County High School had its regular meeting last Friday, January 7. We were very glad to have as our guests the Senior I Home Economics Class. The president, Annie Pearl Honeycutt, called the meeting to order. The secretary, Mildred Maddox, then calle dthe roll. Since there was no business to be brought before the club the meeting proceeded with a program. The program was presented by the Publicity Committee on "The Outstanding Events of 1937." The meeting then adjourned.

MAPLE SPRINGS

Sunday School was well attended last Sunday, so let's keep our Sunday School going and come back next Sunday and bring someone with you.

Preaching Sunday and Sunday night was well attended. Bro. Carroll delivered us two wonderful messages which each and every one enjoyed.

Mr. J. R. Mitchell spent a while Tuesday night with Mr. Oliver Glenn.

Mr. Curtis Jones spent a while Saturday with Mr. Oliver Glenn.

Messrs. W. F. Glenn and Oliver Glenn visited Mr. Joe Dennis and Riley Culpepper Sunday afternoon.

Mr. Arnold Glenn and son Jerry Donald was the dinner guest Tuesday of Mr. and Mrs. W. F. Glenn and family.

Mr. J. R. Mitchell and son, Arthur, spent a while Tuesday with Mr. W. F. Glenn.

Messrs. Ottis Glenn and Kern Sandlin made a business trip to Birmingham Thursday and to Montgomery Friday.

Mr. W. F. Glenn visted his brother, Mr. Calvin Glenn of Cooper, Wednesday.

Mr. G. A. Glenn spent a while Friday afternoon with Mr. and Mrs. W. F. Glenn and family.

Mr. Kern Sandlin and son Billy and Messrs. Arthur and Evan Mitchell spent a while Sunday morning with Mr. Oliver Glenn.

Mr. Alton Deloach spent Sunday morning with Mr. Ottis Glenn.

Mr. John Hayes spent a while Saturday afternoon with neighbors in the community.

Mr. and Mrs. Oliver Glenn was the dinner guest Sunday of Mr. and Mrs. W. F. Glenn and family.

Messrs. Arthur and Evan Mitchell spent a while Sunday morning with Mr. Ottis Glenn.

Misses Catherleene Wilson, Nina Lee Griffin and Jeanette Little spent a while Sunday afternoon with Miss Delene Glenn.

RESOLUTION

"Whereas, it has seemed well to the Almighty to remove from our midst and services our late worthy and esteemed teacher, E. L. Smith; and,

"Whereas, the services rendered by the deceased, as both a teacher and minister has endowed him in the hearts of his associates and friends; therefore,

"Be It Resolved, that the Chilton County Board of Education deplore the loss of E. L. Smith, with deep feeling of regret, softened only by the confident faith that his spirit is resting in the bosom of his Teacher, and with those who, having fought the good fight here, are enjoying perfect happiness in a better world;

"Be It Further Resolved ,that a copy of this resolution be spread upon the minutes of the Board of Education, a copy given to the press, and a copy given to the family of the deceased."

State Now Has All County Health Units

Organizaton of county departments of health in the 11 Alabama counties not having such departmens at the beginning of the year was characterized today by Dr. J.N. Baker, State Health Officer, as the outstanding achievement of 1937 in the field of public health in this State.

"The action of the Bibb County board of revenue in making financial provision for the establishment of a local health department in that county, effective January 1, brought to a successful conclusion the long campaign to provide the benefits of local health departments to every resident of the State," he said. "This work of county health organization began in 1914, when Walker County became the first county in Alabama and the second in the United States to establish its own health department. Only two other states, Delaware, with only three counties, and Maryland, with 23, have local health departments for every county."

The 11 counties in which local health departments were established during 1937 are Butler, Choctaw, Fayette, Bibb, Clay, Autauga, Clarke, Geneva, Greene, Hale, and St. Clair.

REYNOLDS & REYNOLDS
Attorneys-at-Law
Office Next Door to City Hall
Clanton, Ala.

When Women Need Cardui

If you seem to have lost some of your strength you had for your favorite activities, or for your housework . . . and care less about your meals . . . and suffer severe discomfort at certain times, try Cardui!

Thousands and thousands of women say it has helped them.

By increasing the appetite, improving digestion, Cardui helps you to get more nourishment. As strength returns, unnecessary functional aches, pains and nervousness just seem to go away.

Mama! That Man's Here Again
What Man My Child?
THAT MANhattan Semi-Annual Sale
January 11 to January 22, Inclusive

Special Reduced Prices on
Manhattan Colored Shirts
and Pajamas

All $2.00 Styles
$1.69
3 for $5.00

All $2.50 Styles
$1.85
3 for $5.50

And as an added attraction, beginning Thursday, January 13
AMBASSADOR TIES
All $1.00 Ambassador Ties, 79c---2 for $1.50
All 55c Ambassador Ties, 39c---2 for 75c

It Pays To Trade At
MAZER'S
"The Friendly Store"
Saul M. Goldstein, Mgr. - - - - Clanton

Sardis News

The health of this community is fine at the present.

Saturday and Sunday were our regular preaching days. Brother Trice filled his appointment. He delivered two wonderful messages. Although we did not have as large a crowd as we could have, we had a good service.

Mr. J. D. Minor of the Shiloh community spent Saturday night and Sunday with Mr. Harvie and Vernon Sansom.

Mr. and Mrs. Hubert Ward of near Clanton was the Sunday dinner guest of their parents, Rev. and Mrs. A. E. Trice.

Miss Annie Klinner spent a few hours Sunday afternoon with Misses Melda and Gladys Sansom.

Mr. and Mrs. W. Klinner and children spent Sunday afternoon with Mr. and Mrs. G. W. Sansom.

Mr. and Mrs. Henry Smith spent Saturday night and Sunday with Mr. and Mrs. J. P. Smith.

Mr. Sol Sansom took dinner Sunday with his nephew, Mr. Charlie Sansom.

Mr. and Mrs. Joe Adams are spending a few days with Mr. and Mrs. J.P. Adams.

Mr. and Mrs. Fred Short have returned to their home in Tallassee after spending some time with their parents, Mr. and Mrs. J. R. Short.

Mr. Grady Davis of the Alpine community spent Sunday night with Mr. and Mrs. Charlie Sansom.

Mr. Reecie Giles is spending a while in the community with friends and relatives.

Mr. and Mrs. W. H. Trammel and son, G. W., visited their parents Sunday, Mr. and Mrs. G. W. Sansom.

SHERIFF HARDY AND DEPUTIES MAKE RAID LAST MON. NIGHT

Sheriff Hardy and his deputies visited the western part of the county last Monday night. A small still was raided about ten o'clock. Sixty gallons of beer was destroyed and six gallons of whiskey.

A man by the name of Norman Latham was operating the still. Latham, Crowe and McCarty [illegible] a fast foot race. The [illegible] race but was placed under bond the next day.

NOTICE OF REGISTRATION

The Board of Registrars, of Chilton County, Alabama will be in session at the courthouse in Clanton, beginning Monday, January 24th, 1938, and continuing in session for ten days on the following dates, for the purpose of registering persons who are qualified to become legal voters under the laws of the State of Alabama:

January 24 - 25 - 26 - 27 - 28 - 29 - 31, 1938
February 1 - 2 - 3 , 1938

A. J. LECROY,
W. W. WINGARD,
C. A. RETHERFORD,
Members, Board of Registrars, Chilton County.

Announcing---

We Have Added More New Cars To Our Taxi Service

These Cars Are Equipped With Monarch Governors To Conform To State Speed Laws

YOUR PATRONAGE APPRECIATED

Popwell Taxi Co.
ERBY POPWELL, Mgr.

LETTERS TO THE EDITOR

ENDORSES T. L. McKEE

Stanton, Alabama,
January 11, 1938

Editor,
Chilton County News,
Clanton, Alabama.
Dear Sir:

Please allow me space in your paper this week to make some statements to the voters of the county about what my opinion is about the duties of the Democrats of this county.

Back in 1934 when the campaign was going on here, Mr. T. L. McKee, who is now our tax collector, made a fine campaign and I believe, and have heard many comments, saying that he did more hard work and continuous canvassing in the county for the party than any other man. And, I have also heard from other people who stated that he played a great part in the victory of the party in 1934.

I just want to remind the Democrats and others in the county about the contest Mr. McKee was forced to defend himself on. It caused him to be out lots of money for lawyers fees and lots of time, as well as having to work on the records, spending six or eight months preparing for a defense of the lawsuits of his opposing candidate.

I have heard and, I believe that our present tax collector, Mr. T. L. McKee, ought to be nominated again in the primary election in May for the same office and without any big expense or worry on his part.

He is the most accomodating officer in the courthouse and that statement has been heard more than once. He is thoroughly competent and qualified to handle the duties of his office and his experience of his first term will help him to serve the people better in the second term.

I thank you very much for allowing me this space in your paper.

Respectfully,
ERNEST DAVIS.

ROY ROPER

(Continued from front page)

have not been a party to any political faction within my party, being content to register my approval or disapproval at the polls at the proper time. I wish to assure the good citizens of my County that my candidacy will be conducted on the highest plane possible. I want this office honestly or not at all. I will not try to buy my way into office and have nothing but the utmost contempt for those who do. Being a farmer, I have tried to serve this industry with all my heart and I know the good farmers of Chilton will bear witness to that statement.

My record and past is an open book and if you choose you do not know me I am to ask my neighbors. A man's neighbors ought to know what kind of a man he is. I invite you to ask mine.

Earnestly soliciting your support and influence to my behalf I am,

Yours truly,
R. M. (Roy) Roper

ACRE YIELD OF COTTON IS HIGHEST ON RECORD

Montgomery, Ala. — Alabama this year produced the third largest cotton crop and the largest yield per acre on record in the state.

The Alabama cotton crop is estimated at 1,610,000 bales of 500 pounds gross weight, and the per acre yield is estimated at 294 pounds, 58 pounds per acre greater than any previous yield on record, reports J. C. Garrett, state and federal agricultural statistician. It was in 1911 and 1914 that Alabama farmers grew larger cotton crops than this produced this year.

The high per acre yield in Alabama this year illustrates the value of farmers using better fertilizer and cultural practices and varieties on their farms, says R. J. Goode, commissioner of agriculture. Reports indicate that farmers across state are following recommendations of the Alabama Experiment Station and Extension Service at the present time more than ever before, he says.

REPORT OF CONDITION OF THE

BANK OF THORSBY

OF THORSBY, IN THE STATE OF ALABAMA, AT THE CLOSE OF BUSINESS ON DECEMBER 31ST, 1937

RESOURCES

1. Loans and discounts		$ 86,175.99
2. Overdrafts		71.53
3. United States Government securities owned		2,500.00
6. Banking house, $1,000.00. Furniture and fixtures, $800.00		1,800.00
8. Cash and due from banks		27,002.39
9. Outside checks and other cash items		4.95
Total		$117,554.86

LIABILITIES

13. Capital account:		
(a) Common stock	$20,000.00	
(b) Surplus	4,500.00	
(c) Undivided profits (net)	4,290.12	$ 28,790.12
16. Due to banks, including certified and cashiers' checks outstanding		231.27
17. Demand deposits		68,227.54
18. Time deposits		20,306.23
Total		$117,554.86

State of Alabama, County of Chilton, ss:

I, J. L. Mixson, Cashier of the above-named bank, do solemnly swear that the above statement is true to the best of my knowledge and belief.

J. L. MIXSON, Cashier.

Subscribed and sworn to before me this 6th day of January, 1938.

(Seal) E. C. PARRISH, Notary Public.

Correct—Attest, E. W. Butler, E. R. Piper, M. J. Soberg, Directors.

The Eyes Of The World Are Upon You - - -

Are You Prepared to Be Judged By Your

Personal Appearance

It isn't absolutely necessary to have new clothes to be dressed up.

Just let us do your suits and dresses and with but little expense you will virtually have a new outfit.

Our method of cleaning and form finishing is superior.

Royal Cleaners

Phone 258 - - - - - - Clanton, Ala.

POLITICAL ANNOUNCEMENTS

FOR TAX COLLECTOR

I hereby announce myself as a candidate for the office of Tax Collector of Chilton County, Alabama, subject to the action of the Democratic Primary to be held in May of this year. Your vote and influence will be highly appreciated by me.

J. R. HARDY.
(Pd. Political adv. by J.R. Hardy, Clanton, Alabama.

FOR TAX COLLECTOR

I hereby declare myself a candidate for the office of Tax Collector, of Chilton County, Ala., subject to the action of the Democratic primary to be held in May, 1938. Your vote and influence in my behalf will be appreciated

This the sixth day of January, 1938.

T. L. McKEE.
(Pd. pol. advertising by T. L. McKee, Clanton, Ala.)

FOR TAX COLLECTOR

This is to state that I hereby declare myself a candidate for the office of Tax Collector of Chilton County, Alabama, subject to the action of the Democratic pricary election to be held on May 3rd, 1938.

I will greatly appreciate your vote and influence in my behalf. This the 13th day of January, 1938.

R. M. (ROY) ROPER.
(Pd. Pol. advertising by R. M. Roper Clanton, Ala.)

FOR SHERIFF

This is to announce that I am a candidate for the office of Sheriff of Chilton County, Alabama, subject to the action of the Democratic primary election to be held on the 3rd day of May, 1938.

Your vote and influence in my behalf will be appreciated.

J. A. NIVENS.
(Pd. Pol. Advertising by J. A. Nivens, Clanton, Ala.)

STATE COMMITTEE

(Continued from Front Page)

May 3 and June 14. Democrats will nominate a senator, a governor, all congressmen and legislators, all State constitutional officers, two public service commission members, and several county officials in these. Nomination is tantamount to election in a state race.

Sheriffs To Run Over

Provision was made for sheriffs, now prohibited from succeeding themselves to enter May 3 primaries. Voters will decide that same day on a proposed constitutional amendment which would remove the bar against sheriffs.

The committee decided that if the amendment failed the June 14 primary should be considered the "first" for the sheriffs in the counties where incumbents won majorities or ran second in the May 3 balloting. A run-off, necessary wherever one man fails of a majority, was set for July 19 where necessary in event of amendment failure.

All candidates, the rules provide, must not have voted for candidates other than Democrats in the 1936 general election and must not have "openly and publicly" opposed party nominees.

Chairman John D. McQueen brought a quick end to proposed new rules to increase powers of the State committee.

Among the new rules were those which would have: Permitted the State committe to remove and appoint county committeemen; allowed the State chairman to reject qualifications of any candidate; reduced committee membership from 72 to 54.

McQueen announced "as I understand it, no member of a subcommittee which drew the proposals was pressing for adoption."

State Representative E. C. Boswell, Geneva, quickly moved to operate under the "old rules", and R. E. Jones, Anniston, a subcommitte member, seconded him. There was no dissenting vote, and McQueen added:: "The chairman also votes aye."

Draper Readmitted

Hamp Draper, State Convict Department chief, who lost his committee membership because of opposing Smith for president, was elected to fill a Fourth District vacancy. He won 35-2 over R. Clarence Williams.

Second Congressional District members were empowered to fix dates and regulations for special "primaries" when Representative Lister Hill, of Montgomery, resigns his House membership to accept a Senate post to which he was nominated Tuesday.

Silas D. Cater, of Montgomery, made the motion, announcing he had approval from committemen representing all of the district's nine counties.

George M. Grant, of Troy, an announced Second District congressional candidate, resigned from the committee and W. M. Hodgson, of Bay Minette, was elected in his place. State Senator Lamar Kelley, of Evergreen, and R. T. Goodwyn, Sr., of Montgomery, also announced candidates, were present.

The Roosevelt administration endorsement came on a resolution by Louise O. Charlton, Birmingham, only woman member of the committe.

WANT ADS

FOR RENT—A good two-horse farm, 10 miles west of Clanton. Write W.E. Deason, 907, Broad St., Selma, Alabama. 1-13-2tc.

FREE—If excess acid causes you pains of Stomach Ulcers, Indigestion, Heartburn, Belching, Bloating, Nausea, Gas Pains, get free sample, Udga, at—Alred Drug Co. 1-13-12tp

FOR RENT—3 or 4-horse farm for rent. 85 acres, 2 dwellings, good barn, water, etc. Located on Selma highway, 9 miles west of Clanton. See or write A. D. Martin, Clanton, Ala. 1-13-1tc

WANTED—Young lady or man to do part time work for meals. Apply at News office. 1-13-1tc.

FOUND—Ladies handbag, between the Court House and High School, last Monday, January 3. Owner can get bag by describing the contents and bag and by paying for this ad.—Mrs. Wash Scott, Pooles Cross Roads. 1-13-1tpd

DANGEROUS

It is dangerous to sell a SUBSTITUTE for 666 just to make three or four cents more. Customers are your best assets; lose them and you lose your business. 666 is worth three or four times as much as a SUBSTITUTE. 1-13-12tc

SALE OR TRADE— 1933 Master Four door Chevrolet Sedan. Good shape. See at R. E. Connell Service Station, Clanton, Ala. 1-13-1tpd.

FOR SALE—Closing out horse and mule business, prices reasonable. Sales and exchanges. Terms. — L. H. Reynolds. 1-13-1tpd.

FOR SALE OR TRADE—1936 Chevrolet 1½ ton truck, A-1 condition. Dual wheels. Cab and body. Will accept small car as part payment. See J. R. Burke, Clanton, Ala. 1-13-1tpd.

WANTED SALESMAN—To work for established business for two or three weeks. Good commission, car required. Apply at News office. 1-10-1tc.

FOR SALE, CHEAP—or trade, one Remington Automatic shotgun. Also one 22-jewel B.W. Raymond Railroad Watch, first class condition. See J. W. Hosey at E.L. Klinner Furniture Co., Clanton. 1-13-1tc.

FOR SALE—Two fine mules, weight 1200 each, $300; one two-horse wagon $30; riding cultivator, $30; No. 13 Oliver turner, $12; 2 steel beams, $2.50 ea.; single stock, $1; Planet Jr. cultivator, $2; spring-tooth cultivator, $2; 2ft. grain drill, $5; section harrow, $5—Located at G. G. Williams home 3 miles west of Clanton on Selma road. See or write J. D. Griffin, Thorsby, Ala. 1-13-3tc

FOR SALE—Fine lot of horses and mules. Will sell at right prices.—See R. W. Lowe, South Clanton. 1-13-tfc

AVAILABLE AT ONCE—Rawleigh Route in Autauga County. Good opportunity for man over 25 with car to continue service. Trade well established. Sales way up this year. Route experience helpful but not necessary. Write at once. Rawleigh's, Dept. Ala-42-102 B, Memphis, Tenn., or see L. E. Bookholdt, Verbena, Ala. 1-6-4tc

FOR SALE—4-piece Living Room Suite, Long Mohair. Good as new. Price—$40.00. See J. H. Eiland, Route 4, Clanton, Ala. 12-30-3tpd.

WANTED

Experienced farmer, with two to three grown single sons to share-crop. Good land. Stock and equipment furnished. Small cash advanced monthly until crop is gathered and sold. References required. Write Box 90, Route 1, Calera, Alabama.
12-30-3tc.

FOR SALE—1,000 2-year-old rose bushes. Good varieties. Red, pink, yellow and white—25c each. They make the perfect gift for mother, sister, or sweetheart. — Mrs. Annie Thacker, Clanton, Ala., F.F.D. No. 5. 12-23-4tp.

HAVE FOR SALE—4 acres land, 8-room dwelling in corporate limits of Thorsby, ½ mile from depot, ¼ mile from highway. Priced to sell. Apply at once.—E. W. Butler, Thorsby, Ala. 12-23-3tpd.

WANTED TO BUY—Ear Corn, also have a few good mares for sale.—W. A. Fiquette, at Bill's Garage. 12-2-6tp

STALLION FOR SERVICE—Black Percheron Stallion for service. Fee, $10.—Edgar Franklin, Clanton, Ala., Route 3. 12-9-6tp.

SPECIAL—Is your subscription to the Chilton County News almost expired? If so, take advantage of the special rate of one dollar for one year.

FOR SALE—Small mule weighing near 800 pounds. See W.H. Blankenship, Thorsby, Ala., Route 1. 12-30-3tp.

Finest Quality **FLOUR** None Better

White Tip **24** Lb. Bag **79c**

48-LB. BAG $1.55

Grandma's Wonder 24-lb. Bag **87c** 48-lb. Bag **$1.70**

HILL GROCERY CO

Royal Blend **COFFEE**

3-Lb. Bag—50c **2** 1-Lb. Bags **35c**

FIT FOR A KING Lb. Bag **21c**

HOT CUP—2 lbs. 25c

FINEST CANE
SUGAR 10 lbs. BULK **52c**

SHORTENING — FLUFFO
JEWEL 4 lb. ctn. 45c

PURE HOG
LARD 4 lb. ctn. 47c

BEST GRADE
White Meat lb. 17½c

DRY SALT
Boiling Meat lb. 12c

SNOWDRIFT
3 lb. Can **52c** 6 lb. Can **99c**

JOHNSON'S PEANUT
BUTTER 2-1 lb. jars 21c

BIG SOAP SALE

IVORY SOAP Med. Bar **5c** Large Bar **10c**

CAMAY SOAP 3 Bars **17c**

P & G SOAP Large Size 4 for **15c**

OXYDOL Small Size **9c** Large Size **23c**

Turnip Greens *bunch, 7½c*

Nice Oranges *doz., 12c*

Irish Potatoes *5 lbs., 10c*

Green Cabbage *lb., 3c*

WHISKEY

(Continued from Front Page)

ion of alcoholic beverages, it was ruled, though nowhere in the A.B.C. Act is there any restriction or prohibition against possession of legally purchased alcoholic beverages in any county. It is pointed out, however, that the A.B.C. Act specifically prohibits the manufacture, sale and distribution of alcoholic beverages in "dry" counties.

It was not the intent of the Legislature in enacting the A.B.C. Law, it is held, to repeal prohibition of possession of alcoholic beverages in "dry" counties. As to the insistence that the Court conclude there was such an intent, the opinion states that the binding force of the valid enactments of a prior Legislature "is not, we believe, to be gotten rid of by any such method."

In its concluding paragraphs, Judge Rice's opinion states the ruling that there can be no legal possession of alcoholic beverages in a "dry" county that were legally purchased in a "wet" county, does not apply to Railroads or Pullman car companies being permitted under license, to sell alcoholic beverages in dining, club and buffet cars, to passengers for consumption whiel en route; or the licensing of steamship companies to sell such beverages in dining compartments.

CARD OF THANKS

I wish to extend my heartfelt thanks and deep appreciation for the many acts of kindness, the thoughtful expressions of sympathy and beautiful floral offerings, which were of the greatest comfort to me in the death of my beloved husband, W. W. Parnell.—Mrs. W. W. Parnell.

On May 16th, 1912 Congress proposed an amendment to the Federal Constitution which would give the people an opportunity to elect their Senators by direct vote.

BABY CHICKS

Why pay more when you can buy Chicks from B. W. D. Tested Flocks at $6.50 per 100 and up?

JAZZ FEEDS

A FEED FOR EVERY NEED

ALL MASH STARTER, Sack	$2.75
LAYING MASHES, Sack	$2.25 and Up
50-50 SCRATCH, Sack	$2.15
BROILER MASH, Sack	$2.70
PURE WHEAT SHORTS, Sack	$1.75
24% JAZZ DAIRY	$2.00
24% GREEN PASTURES	$1.85
16% COW FEED	$1.70
BEET PULP	$2.40
WHEAT BRAN	$1.70
PIG & HOG RATION, Sack	$2.10
WHEAT, Bushel	$1.60

Have in a Fresh Shipment Cabbage and Onion Plants this week end.

Jones Seed & Feed Co.

Next to Railroad — CLANTON — S. A. JONES, Mgr.

J.C.PATTILLO

Selected For Community Service Award

CHILTON COUNTY NE

Community Interest In Its Editorial Policy Is The Cornerstone Of This Newspaper.

VOL. XVI | CLANTON, ALABAMA, THURSDAY JANUARY 20, 1938 | EIGHT PAGES

Things We Think

Things Others Think and What We Think of Things Others Think

—BILLY SMITH

Blossoming

There is no doubt about it now, the coming primary election of May 3rd will be a well contested race due to the large number of candidates to appear on the Democratic ticket of the county, plus the large number of candidates for state offices. The Democrats of this county are showing some of the keenest interest shown in many years and new names will appear before the voters when election time draws near.

Ed Reid Here

From the state's capital came Ed Reid, well known over the state and secretary of the Alabama State League of Municpalities. Ed's offices are in the Exchange Hotel and there he receives the many visitors from many towns and cities of the state who are interested in the good work the League is doing. Ed dropped in to see us the other day.

So Dry

A good friend of ours was once asked "Is Chilton County dry?" The friend calmly answered that query by saying "Yes, we are so dry in Chilton County that we are about to drown." That statement made us think about the conditions under which our county is laboring in an attempt to enforce the prohibition law. We have no doubts that Chilton is "so dry we are about to drown" and the voters refused to have the liquors in this county placed under the present State law on such beverages. Consequently, the county is missing a certain amount of revenue even though it is indicated that liquors are being sold here.

Changes

We have been having a busy time during the past week or so. Last Thursday Old Man Stork made an early morning cal lat our home and presented us with a fine nine and a half pound son. The youngster made his arrival just about daybreak with no respect for a working man who was up late the night before grinding out a bit of work and trying to make a few shillings. However, he turned out to be a very wel-behaved young fellow and was given the name of Joe Bachelor Smith. That gives us a pair of boys now. His first name comes from his uncle, Joe Sanford, of Wetumpka, and who was an outstanding lawmaker in the legislature from Elmore county. His second name comes from the family name of his mother. He didn't have much choice in his last name—just a victim of circumstances.

Hodges Mentioned

The political bee has been doing some buzzing around the head of our friend W. Z. Hodges, a former merchant and business man of Clanton. We have learned from some of the friends of Mr. Hodges that he is being mentioned over the county as a prospective candidate for tax assessor here. So far, Mr. Hodges has not committed himself in that respect.

With The News

In the paragraph above headed Changes, we intended also to meniton the fact that some changes have been taking place at the News office in the personnel. To Mr. Bonnie Hand, who has been with us for a number of years, goes the coveted, praised and ridiculed title of Editor. To our brother, Frank C. Smith has fallen the responsibilities of business manager and Marvin Marcus will aid us in handling advertising, etc. Bonnie will find, as we have, that being a newspaper editor is not all a bed of roses but, he has been here long enough to realize that. Marvin is a good advertising man and will be able to help anyone wishing to do some newspaper advertising. Frank will find that, in his duties as business manager, being business, editor, publiher and advertising manager, all in one as we tried it, is what makes some newspapermen get gray-haired and go "nuts" at times. Anyway, this change, addition, etc., was made so that the News would render the very best of service.

Miller Is Out

We pause to express our appreciation for the many congratulations we received on our editorial of last week titled "The People Of Alabama Vs. Governor By Proxy." After printing four hundred extra copies of that issue the demand almost exceeded that number in requests for copies of that editorial. For once, we must have expressed the sentiments of many people over the state. However, we note that former governor B. M. Miller will not be a candidate for Governor of Alabama this year as many of his friends thought.

STATE LIQUOR PROPS OPEN SCHOOL DOOR

Beverage Control Holds Education's Only Hope; Saved System In '37

By Atticus Mullin, in The Montgomery Advertiser

State treasury profits on liquor, wine and beer in the fiscal year 1937-1938 the present year, will amount to more than $1,500,000, according to the estimate of State Comptroller Charles Lee and that money will go into the general fund of the State and will exactly fill out the legislative appropriation of $1,500,000 from the State's general fund to the educational trust fund and will mean a continuation of the schools of the State.

State Comptroller Lee has completed his budget estimates for the present fiscal year and they will be made public as soon as he submits them to Gov. Graves and their approval is made. Under the law the State Comptroller cannot pay out a dime more than the revenue coming into the State.

For the fiscal year 1936-37, State Comptroller Lee made an estimate of funds which would come into the State treasury. He missed his estimate by exactly .56 per cent. Or in other words he was 99.44 per cent accurate in his estimate and revenue exceeded his estimate by the amount he missed his prediction. It might be interesting to know that when the Federal budget is made up, if it comes within 5 per cent of the truth, great handclapping and backslapping is the result. But State Comptroller Lee's estimate last year was just about one-half of one per

(Continued to Back Page)

DR. J. E. GOWAN SEEKING PLACE IN LEGISLATURE

Well Known Dentist Says Road Laws Of County Will Be Repealed

The official announcement of Dr. J.E. Gowan that he is a candidate for representative from Chilton County in the Legislature of Alabama appears in this issue of the News.

One of the county's widely known dentists and business men, Dr. Gowan takes a keen interest in the affairs of his city and county. He is a member of one of the county's prominent families and has done much for his city.

In announcing as a candidate for representative, Dr. Gowan stated that he believed the present road supervisor law should be repealed at the earliest opportunity and that he would take steps to do so if he is elected to represent the people of Chilton County, in the state's body of lawmakers. At a later date, Dr. Gowan stated he would probably have a statement to the voters of the county.

DEE BATES SUCCUMBS AT VETERANS HOSPITAL SAT

Dee Bates, age 42, died at the U.S.V. A., Tuscaloosa, Saturday night after a short illness.

The body was shipped by Jones and Spigener of Tuscaloosa to Clanton. Funeral services were held Monday morning at Providence Church. Interment was in adjoining cemetery.

Rev. Robinson officiated with Spigener directing.

He is survived by five children, Audrey, Forest, Leonard, Earl, Pallbearers were Melvin Powell, T. Powell, Claudie White, Johnnie Robinson, Willie and Clifton Mims. Flower girls were Fannie Robinson, Tempie Bates, Donnie Nelson.

"MRS. WIGGLESWORTH GETS RELIGION" AT LIBERTY HILL

The Liberty Hill B.Y.P.U. is putting on a play entitled "Mrs. Wigglesworth Gets Religion" on Saturday night, January 29, at 7:30 o'clock at the Liberty Hill Church.

This is a two-act play which is full of fun, also there will be quartette singing. The proceeds will go to the fund for remodeling the church. Watch next week's papers for full details. Admission will be ten and twenty cents.

Mr. O. E. Blalock of Clanton route two was a visitor to the News office Saturday.

Mr. Worth Foshee of Maplesville was in Clanton Friday and while here stopped by the News office to renew the subscription of his father, Mr. Hill Foshee, for another year.

Walker To Seek Place As Representative

In a letter addressed to the Chilton County News, Hon. G. C. Walker, well known attorney of Clanton, states he will announce at a later date as a candidate for the office of Representative from this county in the Legislature of Alabama. Mr. Walker's letter follows:

"I wish to say to the people of Chilton County through your newspaper, that at the proper time, I will qualify as a candidate for Representatve in the Legislature from Chilton County.

"I also want to say to the voters and to the people of our County, that I am opposed to the present road laws for Chilton County, and will make every effort, if elected, to repeal these laws. I am in favor of a government by the people and I am opposed to a government by one or two individuals."

(Signed)

G. C. WALKER.

T. R. BURDETTE IN RACE FOR LOCAL SHERIFF

Assures People Of Efficient Service If Elected County's Sheriff

Making his official announcement this week, T. R. Burdette, of Clanton, is seeking the office of sheriff of this county on the Democratic ticket.

This is the first time Mr. Burdette has asked the voters of the county for a public office and his candidacy is announced this week after a large number of friends urged him to enter the race.

Mr. Burdette is known over the entire county having been actively engaged in the gasoline and oil business here for a number of years and is now operating one of the most popular stations in Clanton. He stated that the people of the county could depend upon his office rendering prompt, efficient service day or night, whenever he or any of his deputies were called.

He also asked the News to state that he would have a statement to make direct to the voters at a later date.

Ala. Autoists Overpay Road Bond Issues

Alabama autoists over paid their road bond issues last year $3,940,725 and still pay five times as much for their license plates as the motorists of Georgia, according to A. D. Preston, chairman of the Anti--Auto Tax Association of Ala. Mr. Preston will be in Clanton this week in interest of the association, which is seeking to enlist 100,000 automobile owners to try to pass through legislation a bill for a $5.00 auto and truck tag and a one-cent reduction of the state gasolne tax, he said.

The miles you drive measure your share of the road costs but "taxing by the mile" is no fair assessment of general costs' he said.

Mr. J. W. Sisk of Clanton route six was a visitor to the News office Monday.

WELL KNOWN CITIZEN KILLS SELF RECENTLY

J. B. Sexton Was Member Of Well Known Family Of This County

The victim of self inflicted gunshot wounds, John Brantley Sexton, age 63, died instantly at his home about four miles from Jemison last Monday morning. He was a member of one of the county's prominent families, and had been in ill health for sometime.

The body was brought to Clanton and prepared for burial by J. Mell Martin & Sons. Funeral services were held at Mt. Carmel Tuesday with the Rev. G. G. Williams officiating. Martin & Sons were in charge of burial.

He is survived by his widow, Mrs. Molly Sexton, two sons, J. W. and Russell of Maplesville and one brother, S. J. Sexton, of Maplesville.

FINE PROGRAM ON SCHEDULE FOR KIWANIS

Several Out-Of-Town Guests And Local Guests Will Be Here Tonight

The Kiwanis Club of Clanton held its second regular meeting of 1938 last Thursday night by featuring a joint meeting with the Pilot Club of Clanton. As the two outstanding civic organizations of the community, such a joint meeting was most appropriate.

The program opened with delightful entertainment from one of our youngest stare—Miss Helen Hayes. She was most effective in a song and dance number encored with another song.

Music was an important part of the program, a Kiwanis quartet rendering several vocal numbers, and a feature part of the program being a contest in which Mr. Luther Little, chairman of the program committee, dictated a letter composed of names of twenty popular songs, the dictation being in the form of opening bars of the songs, played by Mrs. Percy Pitts. The prizes for getting the greatest number correct and thereby having the most complete letter was awarded to Mrs. Zora Guy Smith. Other prizes were awarded by drawing marked papers from a lot.

Another very important part of the program was the statement by the respective presidents of the two clubs, Miss Gertie Fiquette for the Pilots, and Mr. Patterson Hicks for the Kiwanis, of the objectives for the current year, and the promise of close cooperation between the two organizations in the realization of those objectives for community improvement.

Tonight Kiwanis conducts its third meeting as a salute to football. The guest of honor will be Clanton's own contribution to the Rose Bowl, Jesse Frank Foshee; and the members of the Chilton County High School football team will be guests of the club.

L. J. Stewart, manager of Hill Grocery Co., of Clanton, is confined to his home due to illnes.s

CHANGES MADE IN PERSONNEL OF THE CHILTON COUNTY NEWS

Bonnie Hand Promoted To Editor; Frank Smith Business Manager

A change in the personnel of the management of the Chilton County News was made this week when Bonnie Hand was given the title of editor and Frank C. Smith became business manager of the newspaper.

In promoting Mr. Hand from the title of Associate to that of editor, Billy Smith, publisher of the News, stated that this advancement was well deserved as Mr. Hand had been connected with this newspaper for seven years, and his services have been efficient and outstanding.

Mr. Hand began his work at the News in 1930, starting from the ground up and was what is generally termed in printing offices a "printer's devil," meaning that he was just a helper around the office. Working himself up to a better place, Mr. Hand became associate to the publisher following the resignation of Vernie Teel as editor, who is now editor of The Chambers County News at Lanett. Bonnie, as he is more familiarly known over the county, is well known and although a young man, has acquired a wide range of knowledge and experience in newspaper work and printing since being connected with the News. Billy Smith will remain as owner and publisher of the News and will also look after other interests over the state.

The new business manager of the News, Frank C. Smith, is no stranger to the people of Clanton and this county. He is an elder brother of Billy Smith, a native of Chlton County, born at Thorsby, the son of Mrs. Mamie C. Smith and the late Paul Clifford Smith, Sr.

He will take over the duties of general office manager, bookkeeper, circulation, etc. He has had considerable experience in business and in efficiency management and will be a worthwhile addition to this newspaper. For some time he has been residing in Colorado and will now make his home in Clanton

The change in the personnel of the News was made necessary due to the continued growth of the business this newspaper is enjoying and, this change and addition will enable the News to increase its efficiency and service to the people of Chilton County to whom this newspaper is pledged to serve to the best of its ability

Levine Brothers P On Big 9 Cent

Coming at a most opportune t well known firm of Levine B of Clanton, is opening one popular Big 9 Cent Sales this is announced in this issue of th with a full page advertisement

The 9 Cent Sales of Levine have become known a real savers for their customers items listed in this huge event dence that this sale is no The sale opens tomorrow and for ten days or more. The Brothers, I. S., and Sol, have widely known for their mot Cash And Pay Less" and bargains in quality merchan have to offer.

HOWARD RO COMES OUT COMMISSIO

Widely Known Citi Candidate From D One Of County

Announcing as a candidate missioner on a platform be most popular with the vot county, Howard M. Roper o is seeking the place of mem Commissioners Court of th from District No. 1, on the ticket. His official announc pears in this issue of the N

Mr. Roper has long been tive citizen for the welfa county. He has always tak interest in politics, although first time he has sought th asks for at this time. He known throughout the coun vised the News that he belie nancial and road business of belongs in the hands of th sioner Court where it has b successfully for a number o

Mr. Roper is one of the be citizens of the county and friends urged him to ente for Commissioner believing well qualified to hold that c best interest of the county.

Candy Factory P To Open In C

It was learned here this B. Menshew, of Prattville the Roper buildings, near and will open a candy fact

Mr. Menshew, it was also purchased one of the attra lows recently erected here more, and will make his h ton.

FARM AND HOME ST GROUPS ARE A

Each year the vocational of the state hold classe people not enrolled in sch meetings, problems of int farm men and women a This year the vocational of the Chilton County Hig going to hold their meet cord, one of the most pro munities in the county.

The ladies' group will b Virginia Cook, teacher home economics, and the by Mr. J. H. Jackson, te cational agriculture. Su discussed will be determ wishes of the people. D meetings will be announ

We are hoping that t the people will be show tendance of the meetings

Miss Helen Diefender of Mr. and Mrs. L. E was brought home from hospital following an ope doing nicely.

DR. SCHOLL'S

This traveling unit of D experts of Dr. Wm. M. S day, January 22. These vine Brothers Store, with Comfort Appliances and onstration of its kind ev

EWS
a in the
nty
s second
rch, 1897

Associa-
Greatest
of The

Publisher
Editor
Manager

uest.

ES
$1.50
.75

ance, and that some States had already levied taxes for what has been their share in highway constructon. It s bound to be the same way with every proposal to diminish the Treasury deficit. The industrial world looks askance at the Farm bill—though one might think that even the great industrialists would have learned from the big depression that unless the farmers are kept in the purchasing class, industry will go to pot with the farmer.

Situation Reversed

We ran into the reverse of this situation during the last session of Congress when the President vetoed a bill extending for two years the emergency rate of interest on Federal Farm Bank loans to farmers. The administration thought the agriculturalists had so far recovered their economic position that it was no longer necessary to continue the low rates. Congress promptly overrode the veto, thereby cutting $52,000,000 off the prospective revenue of the Government. The basis of the Congressional action was that the farmers had not yet reached such financial safety as would make it possible for them to return to contact rates on their loans. The Industrial East is quite sure the President is right—which is a good deal of a concession in one way—and the agricultural West is absolutely certain that the Congressman are right in their appraisal of the financial status of the farms. As Congress has the last guess, its opinion prevails.

It is such happenings as those herein recounted that makes it impossible to say that on such and such a date the Government's expenditures will be within the Government's income. Everybody wants the budget balanced, but everybody wants the balance to be arrived at without expense to himself—either financial or political expense. Every time a recommendation for curtailment is turned down it puts further off the inevitable day when people generally will cease to say "the budget ought to be balanced" and will declare that "the budget must be balanced." Sooner or later the sentiment of the whole people will prevail over the viewpoint of any element or section of the country. That time will probably bring a good deal of anxiety to some Congressmen, but ultimately they will realize that their own constituents share the general feeling about the budget.

That is how most such situations work out. Communities move faster than the average run of their Representatives. The story of Prohibition is an historical precedent. The States were for it before Congress would submit the 18th Amendment; and the States were for repeal long before Congress made up its mind that the country — their own bailiwicks included — had had enough of national dryness.

So, while the refusal of Congress to consent to reductions in the costs of Government is tedious and perhaps exasperating, it is only a passing phase. It will not be a great while before those most emphatic now in preserving the appropriations for roads, for example, will be shouting still more emphatically for stringent economies—including road spending—and then a balanced budget will really be in sight.

———o-o-o———

The Dangerous Walker

"Dangerous walking" is inseparable from the auto-accident situation.

Authentic information indicates that 55 per cent of all pedestrian deaths are due in some measure to the fault of the pedestrian. In these cases, the walker isn't the innocent victim he is usually pictured, but definitely contributes to his own doom.

The National Safety Council suggests five simple and practical things the pedestrian can due to keep the Dark Angel at a safe distance.

First, obey traffic signals the same as good drivers do.

Second, learn the laws and ordinances in effect in state and city to regulate traffic from the pedestrian's point of view—his rights and his duties.

Third, having done this, the pedestrian is in a position to demand a better acceptance of their obligations by drivers.

Fourth, take a greater interest in traffic problems, and especially in the placement and operation of traffic signals and pedestrian islands.

Fifth, it will be found through these studies that major reductions in the number and severity of accidents to pedestrians can be easily achieved.

The man on foot must contribute his share to the cause of safety, as well as the man at the wheel. Many pedestrians believe they should be allowed to commit almost any traffic error. The sad results of that notion are found in the daily accident figures.

MORAL ECHOES

D. W. Haskew

A comrade in the ministry visited me and I invited him to conduct the prayer meeting on Wednesday night. He seemed a bit surprised that my church still had its mid-week service of prayer. He said to me, "Doctor, I discontinued my prayer meeting over a year ago. I do not think that my people know yet that it has been discontinued and if you wil lnot tell them they will not find it out in a year to come." This pastor was sayng that his people did not go to the prayer service in sufficient numbers to make it worth while. My bible says that where two or three gather to worship that Jesus is in their midst. Practice to the contrary, our prayer meetings should not be junked. Where there is a church, there people should gather every week to pray. There are many members of our churches who do not go to prayer meeting, but the shame is on the absent ones.

****

We are not so far away from the persecution of Christians. As late as 1849 there were nineteen followers of Christ condemmed to die because of their faith. In this heathen country the queen stood at her palace window and watched fifteen of them as they were held suspended over a rock wall and laughed in merriment as each one was offered freedom if he would worship idols and refused. Then the rope would be severed and the Christian would fall one hundred and fifty feet to the crags below. This heathen woman had the power to kill, but she did not have the power to change the loyalty of a Christian to his Christ. Has that loyalty passed from this earth in these more recent years? Today we have thousands of professed followers of the Christ who are not willing to give up as little thing as Sunday amusements for the sake of our Christian faith, to say nothing of giving up our lives in loyalty to Christ and to our faith. The church is in need of more members who would laugh at death rather than deny the Lord.

****

President McKinley was a great Chirstian. From early childhood he attended church and Sunday School, and when he was sixteen years of age he joined the Methodist church. As a young lawyer he began his practice at Canton, Ohio. Before opening his law office he selected a church where he could go for worship and there he presented his church certificate and asked his pastor for an assignment for Christian service. He was given a class of young men, and a short time later was elected as superintendent of that Sunday School. It was not beneath the dignity of his life to trtin young men how to live straight. President McKinley never gave up his church loyalty and died in the faith that was his all the way. No American has ever climbed higher and climbed more beautifully than did William McKinley. Today there are lawyers, doctors, merchants, teachers, and farmers who seem to think that they are too busy and too important to waste time in Sunday School and at church. No man is half as important as he thinks himself to be when he claims to be too busy to engage in Christian service. Nothing is more important. God bless the memory and the manhood of McKinley.

****

In the country home where I was a child we had an old door that would creak and cry every time it was opened. The family learned to go the farway around just to keep from hearing that door as it groaned and fussed because it had to be opened. One day my father took a can of oil and poured a few drops into the hinges and the door ceased its complaining and opened as quietly as the other doors on the place. Often we do find members of the famly who groan and succeed in making all the other members of the family unhappy. Everything is wrong with them. Sometimes it is true that those who groan and growl have not been oiled with oil of kindness. Suppose that you try being kind and good to the growlers and see what effect it will have. As for me, I like sugar better than vinegar.

****

We were chasing rabbits in a sage field and there was much noise. Dogs were barking, boys were urging them on with yells and ever and anon a gun would fire. Doubtless the timid little animals became frightened, for a half-grown rabbit came running toward me and crouched between my feet. I reached down and picked the little thing up and placed its trembling little body under my coat. I could feel distinctly the beating of the rabbit's heart against its ribs. The dogs were coming and I was determined to defend this frightened little animal against its enemies because it had trusted me. On the dogs came, but they did not find the ribbit they had been chasing. When we are trusted by animal or fowl, friend or foe, there is something in us that responds to that confidence and we will give our protection and kindness.

———o-o-o———

NOTICE OF DAY SET FOR PROBATE OF WILL

State of Alabama, Chilton County.
In Probate Court
To Vaughn Honeycutt, Glammis, Via Nylands, California:

Take notice and you are hereby notified that on the 8th day of January, 1938, a certain paper in writing purporting to be the last Will and Testament of R. M. Honeycutt, was filed in my office for probate by Henry I. Honeycutt and that the 5th day of February, 1938, was appointed the day for the hearing thereof, at which time you can appear and contest the same if you see proper.

Given under my hand this the 8th day of January, 1938.

J. LEE SMITH
Judge of Probate

1-13-3tc

UP-SE-DAISY!

ALABAMA OFFERS MARKET FOR MORE GOOD CATTLE

There is a cash market in Alabama at some price for Alabama produced beef cattle any day in the year, reports Dr. R. S. Sugg, livestock specialist. Alabama Extension Service.

At a recent meeting of packers and dealers in Birmingham, called by the State Chamber of Commerce and Tennessee Coal, Iron, and Railroad Company, the following facts were established:

1. There is very little outlet in Alabama for cattle weighing 900 pounds or more. Birmingham is about the only market in the state for this type of cattle.

2. The greatest demand is for well-bred cattle that will grade medium to good and weigh around 500 to 700 lbs.

3. Birmingham consumes about 500 head of cattle each week, 75 percent of which comes from outside the state, principally Texas and Oklahoma.

4. There is a need for a supply of Alabama cattle each month of the year. At present plenty of cattle are available during the fall months but the supply is light during the summer and winter months.

5. It is most important for farmers to know grades of cattle in order to understand market quotations.

6. There are two outlets for good quality, well-bred cattle weighing about 500 to 600 pounds which can be produced on Alabama farms. They may be used for butchering purposes or for selling as feeders.

———o-o-o———

In the town of Lead, S. Dak., it is unlawful to encourage dogs to fight.

Mrs. Maymie Allred of Hanceville, Ala., has attended the first service at the First Methodist Church in Birmingham on the first Sunday in each new year since 1919.

For stealing a jar containing 500 pennies, Fred Miller of Parkersburg, W. Va., was sentenced to serve ten years in prison.

Minnesota forbids women to impersonate Santa Claus on the street.

Claude Montgomery lives in Birmingham, Ala., while Dave Birmingham makes his home in Montgomery.

PROGRAM FOR NEW WADESONIAN

THEATRE

Admission—10c and 25c

FRIDAY-SATURDAY MIDNIGHT—JAN. 21-22
Edna May Oliver, Maureen O'Sullivan, in
"MY DEAR MISS ALDRICH"
Comedy, "Blotto"; Serial, "Mysterious Pilot"
1st show 6:45; 2nd show 8:30; Matinee Fri. 1:30; Sat. Midnight 10:00

SATURDAY—JAN. 22
Edward Everett Horton, and Melville Cooper, in
"THE GREAT GARRICK"
Comedy, "Blotto"; Serial, "Mysterious Pilot"
Matinee Sat., 1:30; 1st show Sat. night 6:45; 2nd 8:30

SUNDAY-MONDAY—JAN. 23-24
Pat O'Brien, George Brent, in
"SUBMARINE D-1"
Comedy, "Man Without A Country"
Matinee Sun. 1:30; Sun. Night 8:30

TUESDAY—JAN. 25
John Boles, Jack Oakie, in
"FIGHT FOR YOUR LADY"
Comedy, "Harris In Spring"

WEDNESDAY-THURSDAY—JAN. 26-27
Deanna Durbin, Adolphe Menjou, in
"100 MEN AND A GIRL"
Selected Short Subjects
ADMISSION 10c and 25c

OLD HOUSE
FRIDAY-SATURDAY—JAN. 21-22
Gene Autry, in
"BOOTS AND SADDLES"
Serial, "Tim Tyler's Luck"
Comedy, "One On The House"
Matinee Sat. 1:30; 1st show Sat. night 6:45; 2nd 8:30
ADMISSION 10c and 25c

Records show that there were 654 homicides in Alabama last year. On a per capita basis this is higher than any of the other states except Florida and Mississippi.

Save Money
ON WINTER GOODS

Prices Slashed On---

Women's Dresses

Women's Coats

Women's Hats

Men's Pants

Men's Hats

Our Whole Stock of Shoes at Bargain Prices

COME HERE AND SAVE MONEY

BEN'S

Clanton, Ala.

FACTS FROM THE RECORD

Written by
F. G. Stephens, Publisher of The Southern Democrat, Oneonta

Motor Vehicle Registration and Gasoline Consumption

The registration of Motor Vehicles in the United States during the past year reached the enormous figure of 30,095,000. The consumption of gasoline was over twenty billion gallons.

The registration figures for 1937 exceed the 1936 registration by six and one-half percent and the consumption of gasoline was up nine and seven-tenths percent.

South Dakota is the only state that shows a decrease in registration and the decrease is less than one-tenth per cent. Mississippi shows the largest gain in registration, a gain of 13.28 per cent, while Alabama is a close second with 13.11 percent.

In the consumption of gasoline South Carolina takes the lead with a gain of 18.62 percent with New Mexico taking second place with a gain of 18.51 percent. Alabama takes the third place with 16.89 percent. The only state showing a decrease in gasoline consumption was Nebraska which shows a decrease of only six one-hundredths of one percent.

The record shows that 218,869,732 gallons of gasoline were consumed in Alabama last year as compared with 187,230,280 gallons in 1936. The taxes collected on this gasoline and petroleum products by the State of Alabama amounted to $13,340,914.18, one-half of which went to the counties for road and bridge construction and maintenance and $1,503,341.50 was used to pay interest on and for the retirement of highway bonds.

o-o-o

The 1938 outlook for livestock feeders, dairymen and poultrymen is much more favorable than at any time during the past marketing year when feeding conditions were generally unfavorable to livestock producers.

o-o-o

A half million farm and city families in 21 states are renting cold storage lockers for storing meat, fruits, vegetables, and other foodstuffs they raise or buy. In many states the lockers are enabling consumers to buy their products in quantities direct from producers.

WILL INTRODUCE UNIQUE FOOT RELIEF SERVICE

Dr. Scholl's Scientific Shoes Will Be Demonstrated Jan. 22, At Levine Brothers

They say that Truth is stranger than Fiction and that old adage may be aptly applied to this story. To build shoes that would satisfy the most discriminating taste and at the same time fit comfortably has been the despair of shoe manufacurers.

Years ago Dr. Scholl, the well-known Foot Authority, began to work on a line of shoes that would completely solve this knotty problem. When he gave to the foot-suffering public his famous line of Scientific Shoes, his efforts were crowned with success.

Dr. Scholl's Foot Comfort Appliances and Remedies has arragned to be at Levine Brothers Store on Saturday, January 22. Dr. School's Foot and Shoe Experts will bring with them advance showings of the complete line of Dr. Scholl's new style shoes. There will be 622 fittings to meet the most fastidious tastes and all types of feet, in sizes for men from 6 to 14; for women from 2½ to 13; in widths from AAA to EEE.

Unless one has mads an intensive study of the feet, one would never realize how many different kinds of feet there are. Here is a woman who has a short, stubby foot; the next is a man with a long, slim foot with a narrow heel; the next customer has a high arch and, his friend, weak, broken down arches. Then theer are legions who have foot troubles; such as, corns, callouses, bunions, crooked, overlapping toes and those who continually run ther heels over. In short many people wil ltell you "I have the hardest foot in the world to fit." It is this class, Mr. Levine says, who should be vitally interested in Dr. Scholl's Scientific Shoes.

With this array of shoes there will be included the latest model X-ray machine, the Pedo-graph and Dr. Scholl's Automatic Shoe Sizer. In testing feet and fittings these shoes all guesswork is eliminated.

Dr. Scholl has given the growing feet of children the same careful consideration as he has adults. He claims that many of the foot ailments from which men and women suffer today can be traced back to improperly made or fitted shoes when their feet were in th etender, plastic stage of childhood.

o-o-o

ALABAMA NEEDS MORE AND BETTER GARDENS

Auburn, Ala.—"Alabama farmers should produce a $20,000,000 crop of vegetables, in addition to what they have been growing, to feed themselves" reports W. A. Ruffin, horticulturist of the Alabama Extension Service.

"Statistics on the production of vegetables for home consumption in Alabama show that these crops can be more than doubled and the minimum requirements will not be filled," he says.

"The 1935 census shows 273,455 farm families in Alabama. Of this number, 224,212 reported a garden; almost 50,000 families did not have a garden. This condition does not seem possible when all of these people are sure to have had some experience in growing collards, cabbage, onions, peas, potatoes, and turnips.

"From the same report it is found that the average farm garden produced only $34.00 worth of vegetables, a total for the state of $7,750,00 worth.

"A careful study of the food requirements for the average farm family in this state shows that a minimum budget for the purchase of fresh, dried and canned vegetables would be approximately $105.00 per family. On this basis the minimum requirements of the state for vegetables would amount to over $28,000,000.

"Alabama farmers spent in 1935 eight million dollars for vegetables that could have been grown at home.

"These figures show that farmers in this state can increase their income and enjoy a more abundant life by applying good farming practices, such as proper fertilization, rotation, and succession of plantings, to the home garden," he concludes.

o-o-o

Fargo, N. Dak., requires all women to remove their hats while dancing.

Up in the Morning Feeling Fine!

The refreshing relief so many folks say they get by taking Black-Draught for constipation makes them enthusiastic about this famous, purely vegetable laxative.

Black-Draught puts the digestive tract in better condition to act regularly, every day, without your continually having to take medicine to move the bowels.

Next time, be sure to try

BLACK-DRAUGHT

A GOOD LAXATIVE

DO YOU REALIZE THAT

Alabama Power Company urban residential customers paid only two and nine-tenths cents (average) a kilowatt hour for electricity in 1937, or

1/3 LESS than the national average?

Alabama Power Co.

Electrify Now — Electricity Is Cheap In Alabama

News from Thorsby

MRS. WEBB PARRISH, Correspondent

The annual business meeting of the Ladies Guild was held at the home of Mrs. James Bosworth with Mrs. Rascot Maddox presiding. The following officers were elected for the year: President, Mrs. James Bosworth; vice-president, Mrs. C.S. Howard; secretary, Mrs. Anna Phalin; treasurer, Mrs. A.P. Villadsen. The guild has given one hundred dollars toward paying for the brick veneering of the Thorsby Institute Dining Hall. After the business session the hostess served delicious cookies and coffee.

There will be the regular services at the Thorsby Baptist Church Sunday and Sunday night at the regular hour. Everybody is invited to attend these services.

The Guild Social will meet with Mrs. Bentley, Thursday, January 27. Everyone invited to attend.

There will be a P. T. A. Founders Day program at the Thorsby Public School Friday night of this week at seven o'clock. A pageant will be presented, and all patrons and friends of the School are requested to be present.

The Congregational Ladies Aid held their business meeting last week at the home of Mrs. J. H. Goddard. The following offcers were elected for the ensuing year: Mrs. J. H. Goddard, president; Mrs. Frank Thompson, Vice president: Mrs. C. M. Williams, Secretary; Mrs. Marie Peterson, Treasurer; Mrs. J. O. Johnson, Place Committee.

On Wednesday night, January 26, the Thorsby Independents will play The Foremost Dairies from Birmingham at the Thorsby Public School. Price of admission will be ten cents.

Tuesday night, January 18 they will play Moore Handley Hardware Co. at the Public School. Admission will be ten cents.

Mr. and Mrs. Clyde Abercrombie spent the week-end here with Rev. and Mrs. E. W. Butler.

Mr. S. M. Pate and Mr. George Mims spent from Friday until Sunday Opp, Ala., with Mr. Mims' sister, Mrs. Margaret Fuller.

Mr. Willie Scott of Montgomery spent Sunday here with his parents, Mr. and Mrs. Robert Scott.

Mr. and Mrs. G. W. Horsley of Birmingham are visiting Mr. and Mrs. W. H. Goodgame and other relatives here this week.

Mr. and Mrs. Tommie Thomason of Lay Dam spent Sunday here with Mr. and Mrs. C. M. Williams.

Mr. and Mrs. R. R. Franklin and children attended the rodeo in Birmingham Sunday.

Mr. and Mrs. Walter Robinson of Clanton spent Sunday with Mr. J. H. Collins and family.

Mr. and Mrs. S. J. Davenport spent Sunday in Birmingham.

Mr. and Mrs. Earl Henley had as their guests Sunday, Mr. and Mrs. McKee and son of Selma, Mr. and Mrs. J.W. Henley, Mr. and Mrs. Clarence Henley and Miss Irene Beasley of Montgomery.

Messrs. Thomas Hayes, L.C. Lowery Horace Lowery and Curtis Collins attended the Rodeo in Birmingham Sunday.

Mrs. Pauline Pate spent Monday in Birmingham.

Mr. Roy Connatser of Chicago, Ill., and Broadus Connatser of Tulsa, Okla., are here with their mother on account of the illness of their sister, Miss Willie Connatser.

Mr. and Mrs. Alfonzo Sanders of Clanton visited Mr. and Mrs. T.W. Robinson Sunday.

Mr. Cross of Wilsonville spent the week end with Mr. and Mrs. G.B. Flournoy.

Miss Roma Lee Pate is spending this week wth friends in Henderson, Tenn.

Mrs. George Flournoy and son. Earl, spent Sunday in Columbiana with relatives.

Mrs. Bill Benson of Collins Chapel spent Monday with Mrs. Martha Burnett.

The many friends of Miss Willie Connatser will be sorry to hear that she is seriously ill at her home.

Mr. William Each of Birmingham spent the week end here with relatives.

Mr. H.L. Collins of Howard College, Birmingham, spent the week end at home.

Thorsby Institute News

The Helen Keller Literary Society Party was postponed from last Saturday to next Saturday night. Games and a program have been prepared. It is for members of the Society and is an annual event.

The mid-term Music Recital of Miss Kathryn Foss' pupils will take place the first Saturday afternoon in February at three o'clock. Everyone is invited

The Annual Declamatory Contest will take place Saturday night, February 20. The contestants are Sara Nell Collins, Kathleen Honeycutt, Lucille McCain, Kathleen Petty, Fred Blankenship. Billy Callen, John Davis and Woodrow Wilson.

o-o-o

BRIEF FARM FACTS

Nineteen Alabama counties report 104 260 bushels of cotton seed of better staple varieties saved in the fall of 1938. These seed were saved by one-variety community cotton improvement associations and at special gin days.

The annual meeing of Southeastern Section , Society of American Foresters will be held in Auburn, January 7 and 8. Foresters of Alabama, Georgia, Florida and other southeastern states will be present.

Appointment of Thomas W. Lumpkin, county agent for Perry county, as state 4-H club leader for boys was announced today by P. O. Davis, director, Extension Service of the Alabama Polytechnic Institue.

The world consumption of cotton in the twelve months ending July 31,1937, was 30,991,000 bales, the largest on record.

Prices of the better grades of slaughter cattle are expected by the Bureau of Agricultural Economics to decline more than seasonally in the first half of 1938 as a result of increased marketings of such cattle compared with those of a year earlier and home further weakening in consumer demand for meats.

REPORT OF CONDITION OF

PEOPLES SAVINGS BANK

OF CLANTON, IN THE STATE OF ALABAMA, A MEMBER OF THE FEDERAL RESERVE SYSTEM. AT THE CLOSE OF BUSINESS ON DECEMBER 31ST, 1937

Published in accordance with a call made by the Federal Reserve bank of this district on a date fixed by the Board of Governors of the Federal System pursuant to the provisions of the Federal Reserve Act

ASSETS

1. Loans and discounts		$261,801.70
2. Overdrafts		70.62
3. United States Government obligations, direct and/or fully guaranteed		53,236.85
4. Other bonds, stocks, and securities		230,399.94
6. Banking house, $10,000.00; Furniture and fixtures, $1,800.00		11,800.00
7. Real estate owned other than banking house		2,350.00
8. Reserve with Federal Reserve bank		168,977.51
9. Cash, balances with other banks, and cash items in process of collection		223,845.33
10. Other assets		864.70
Total		$953,346.65

LIABILITIES

14. Demand deposits of individuals, partnerships, and corporations		$407,932.93
15. Time deposits of individuals, partnerships, and corporations		268,502.23
16. State, county, and municipal deposits		138,229.41
17. United States Government and postal savings deposits		25,000.00
18 Deposits of other banks, certified and officers' checks outstanding, etc.		3,592.86
Total of items 14 to 18, inclusive:		
Secured by the pledge of loans and/or investments	$ 50,963.14	
Not secured by the pledge of loans and/or investments	792,294.29	
Total deposits	$843,257.43	
29. Dividends declared but not yet payable, and amounts set aside for dividends not declared and for accrued interest on capital notes and debentures		$ 6,000.00
31. Capital account:		
Common stock, 500 shares, par $100.00 per share	$50,000.00	
Surplus	25,000.00	
Undivded profits—net	22,487.99	
Reserves for contingencies	6,601.23	
Total Capital Account		104,089.22
Total, Including Capital Account		$953,346.65

MEMORANDUM: Loans and Investments Pledged to Secure Liabilities

32. United States Government obligations, direct and/or fully guaranteed	$ 32,000.00
33. Other bonds, stocks, and securities	10,000.00
35. Total pledged, excluding rediscounts	42,000.00
36. Pledged:	
Against United States Government and postal savings deposits	$ 20,000.00
Against State, county, and municipal deposits	22,000.00
Total Pledged	$ 42,000.00

I, H. G. Heflin, Cashier of the above-named bank, do solemnly swear that the above statement is true to the best of my knowledge and belief.

H. G. HEFLIN, Cashier.

Correct—Attest: F.G. CALLEN, N.S. JOHNSON, G.C. HARRIS, Directors

State of Alabama, County of Chilton, ss:

Sworn to and subscribed before me this 18th day of January, 1938.

(Seal) DELENE B. WYATT, Notary Public.

What Dr. Scholl's Foot Comfort Service Means to You

Wm. M. Scholl M.D., D.S.C.

More than 30 years ago Dr. Scholl began an intensive study of the feet—the causes of foot troubles, how to detect them and how to provide immediate relief. Today his fame as a noted foot authority has spread to every civilized country.

During these years of laboratory and clinical study he has produced a Dr. Scholl Foot Comfort Appliance or Remedy for every common foot trouble such as weak, broken-down arches, rheumatic-like pains in the feet and legs, tired, aching feet, corns, callouses, bunions and "Athlete's Foot".

One of his outstanding contributions to the relief of foot suffering has been the development of

Dr. Scholl's
SCIENTIFIC SHOES

Dr. Scholl's Shoes are constructed on the straight line principle.

which will be DEMONSTRATED at this store

A—Cramped toes B—Natural position of toes in Dr. Scholl's Shoes.

by Dr. Scholl's Factory Experts

Normal Foot Flat Foot

Pedo-graph Prints

To fit accurately and comfortably every type of foot—long, narrow feet, short stubby feet; feet with narrow heels and broad toes; high arches and weak, broken-down arches Dr. Scholl has provided 622 combination fittings.

Come in and talk to the Dr. Scholl Factory Experts. Without charge get a complete Foot Test and Pedo-graph prints of your stockinged feet.

X-Ray Fitting

— Will Be At Our Store, Saturday, January 22nd —

LEVINE BROTHERS
Clanton, Alabama

ARCADIAN NITRATE PAYS on Oats and Wheat in ALABAMA

Because

1. GETS CROP OFF TO A THRIFTY, STURDY START.
2. DEVELOPS DARK-GREEN VIGOROUS PLANTS.
3. THICKENS THE STAND ... IMPROVES GRAZING.
4. MAKES CROP TALL ENOUGH TO CUT.
5. PRODUCES MORE AND LARGER HEADS ... MAKES HEAVIER AND FULLER GRAIN.
6. DOUBLES AND TREBLES THE YIELD, AS REPORTED BY HUNDREDS OF ARCADIAN USERS AND BY EXPERIMENT STATIONS.
7. MEANS LESS FEED TO BUY ... MORE MONEY TO SPEND.

Get these 7 Benefits in ARCADIAN NITRATE, The American SODA

"Look for Uncle Sam on Every Sack"

THE BARRETT COMPANY
MONTGOMERY, ALA.

ARCADIAN NITRATE
THE AMERICAN SODA

1938 Farm Program Discussed At Auburn

—o—

W[illegible] the Alabama Extension Service [illegible] past week here [illegible] plans [illegible] helping farmers [illegible] their farm income and improve their [illegible] during 1938.

[illegible]

[illegible] foods [illegible] consumption by [illegible]

[illegible] per acre of crops [illegible] to reduce [illegible] increase profits [illegible] terraces, cover [illegible]

5. Improved home life through the [illegible] farm homes and [illegible] of the homes and [illegible]

Plans were also made for the extension workers to cooperate with other state and federal agencies in administering programs beneficial to farm people [illegible] state.

The meeting was called by P. O. Davis, director who presided at the meetings throughout the week. Various problems facing farmers of the state were fully discussed by livestock and crop specialists who will coöperate with county farm, home,and 4-H agents in getting farmers, farm women, boys and girls to adopt improved farm practices.

—o-o-o—

Mr. G. T. Dickinson of Billingsley, Alabama, was a visitor to Clanton Monday and while here was a pleasant visitor at the News office.

MARY ELIZABETH EASTERLING

—o—

On December 8, this community was saddened by the death of Mrs. Mary Easterling. She was staying with her daughter, Mrs. Cora Easterling of Refuge community.

She was the widow of the late Bennet Easterling and leaves to mourn her going six children—four daughters, Cora, Essie, Cyanthia and Birdie; two sons, Jim and Harvey.

She also leaves one brother Mr. A. J. Johnson; one sister, Mrs. R. W. Heflin; one brother having preceeded her to the grave, the late Mr. Aaron Johnson One son, Tommie, also preceeded her many years to the grave.

The writer, having lost his mother many years ago, can join in deep sympathy with the children in this great loss, but our loss is heaven's gain.

Funeral services were held at the Walnut Creek Church with the Rev. M. Lockhart and pastor Enfinger officiating, Spigener Funeral Home directing Pallbearers were: Roland Lee Easterling, Calvin Minor, Jadie Minor, Robert Mims, Reece Baker, Preston Easterling Leonard Easterling.

—o-o-o—

It is illegal to ride or drive a goat in a race over the streets of Wilmington, Delaware.

—o-o-o—

A bird dog and a home pigeon are pltymatees at the home of A. D. Lewis in Sweetwater, Ala.

—o-o-o—

Lost in Yellowstone Park, a shepherd dog hiked 700 miles to Denver, where it was ideintified by its tag and shipped by train to its home in Wsconsn.

Approximately 50 salt domes have been found in Louisiana, chiefly in the southern part of the State.

MODERN SCHOOL OF BEAUTY CULTURE

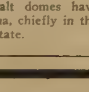

Specials for 10 days

Permanent Waves—complete	75c
Hair Cuts	15c
Manicures	20c
Shampoo Set and Dried	20c

We have space for three more students, so if you are interested in a Beauty Course see us at once.

MAPLE SPRINGS

Sunday school was very well attended Sunday, so let's everybody come back next Sunday and bring some one with you.

Mrs. W. F. Glenn and children, Virdie, Virgil, Delene, and Ottis. spent Sunday with Mr. and Mrs. Vernon, (Jack) Jones.

Mr. and Mrs. Curtis Jones spent last Thursday night with Mr. and Mrs. W. F. Glenn and family.

Messrs. Chester Davis and Alice Gray spent a while Wednesday night with Mr. Arnold Glenn.

Mr. Arnold Glenn spent Sunday afternoon with Mr. W. F. Glenn.

Misses Catherlene Wilson, Jeanette Little and Tissie Schumacher spent a while Saturday with Miss Delene Glenn.

Mr. and Mrs. W. F. Glenn had as their guest last Monday afternoon. Mr. Arnold Glenn.

Mr. W. F. Glenn spent a while Tuesday morning with his daughter, Mrs. Curtis Jones.

Mr. W. F. Glenn spent last Tuesday afternoon with Mr. Arnold Glenn.

Mr. Keena Wells and son, Oscar, spent a while Tuesday with Mr. and Mrs. Earnest Davis.

Little Jerry Donald Davis spent last Tuesday afternoon with little Billie Dan Devaughn.

Miss Jeanette Little spent last Tuesday night with Miss Lois Blalock.

Mr. Reuben Devaughn spent last Tuesday afternoon with his parents, Mr. and Mrs. O. L. Devaughn.

Mrs. Arnold Glenn spent last Tuesday afternoon with Mrs. Reuben Devaughn.

Mr. and Mrs. Keena Wells spent a few days of last week in this community visiting Mr. and Mrs. Earnest Davis and Mr. and Mrs. Oscar Wells.

Mrs. J. J. Price visited Mrs. Will Gray last Tuesday.

Mr. Earl Gray spent last Tuesday night with Mr. Alice Gray.

Mr. Bobby Joe Davis spent last Wednesday night with Mr. Coolidge Devaughn.

Mr. Arnold Glenn and son visited Mr. and Mrs. Curtis Jones last Wednesday afternoon.

Mr. Ollie Hayes was in this community Wednesday afternoon.

Mr. and Mrs. Curtis Jones spent last Wednesday night with Mr. and Mrs. Arnold Glenn.

Mr. and Mrs. Arnold Glenn and son, Jerry Donald, and Mrs. Curtis Jones spent last Thursday with Mr. and Mrs. W. F. Glenn and daughter, Delene.

People around here are getting ready to start another crop.

Mr. Ottis Glenn spent a while Thursday morning with Mr. R. K. Sandlin.

Mrs. Charlie Blalock and children, Herschel Lois and Howard, spent Saturday afternoon with Mr. and Mrs. Ed Little and children, Cecil, and Jeanette.

Mr. Bill Wilson was in this community Saturday afternoon visiting.

Messrs. Kern Sandlin and Ottis Glenn made a business trip to Gadsden Saturday.

—o-o-o—

CARD OF THANKS

—o—

We take this means of thanking our friends and neighbors for their kind hospitality during the brief sickness and untimely death of our little son and brother, James Vernon.

Especially do we thank the teachers and pupils for the beautiful flowers furnished by them, and we also thank Dr. Gragg and Martin & Sons for their kind service.—Mr. and Mrs. J. Sam Easterling and Family.

—o-o-o—

MUCH HEADWAY MADE IN CONTROL OF EROSION IN 1937

—o—

108 local farmers at the close of 1937 were cooperating with the Soil Conservation Service in the Clanton erosion control demonstartion area in perfecting and demonstrating a sound, long time soil and water conservation program for this section.

The demonstration area was started October 2, 1935, and Camp Supt. James H. Wood, reports that during the last year more progress in the development and demonstration of effective erosion control practices was made than has been made in any previous year.

Cooperating farmers in the area have increased the acreage of erosion resisting crops on their farms 729 acres since they set out with help of the Government to set their farms up as living erosion control demonstrations. They have protected 2190 acres with approved terraces, planted 1,088,000 trees, and have adopted approved crop rotations on 2,465 acres.

Those figures however ,reflect only a part of the work they are doing in the unified erosion control program, which includes contour cultivation, strip cropping, pasture improvement, woodland management, wildlife encouragement and other practices needed to control erosion and make the best use of every acre on the farm, Mr. Wood explained.

Mr. Wood suggested that nearby farmers visit some of these demonstration farms, talk with the farmers and see for themselves. Information about the best erosion control farming practices for this section can also be obtained from the local county agent or the workers at local Soil Conservation Service project office.

REYNOLDS & REYNOLDS
Attorneys-at-Law
Office Next Door to City Hall
Clanton, Ala.

Rev. Kendrick Asks For B. T. U. Information

—o—

I am asking that the pastors of the Chilton Association see that someone fills out the following blank and mail to me by February 15. If you don't have all the officers that are listed on here, fill out the ones you do have and write 'none' where you don't have them Be sure to put their address on it, too.

General B. T. U. Report

—o-o-o—

.... Church
.... Address
Training Union Director ....
....
Address ....
Associate Director ....
Address ....
Gen. Secretary ....
Address ....
Adult Pres. ....
Address ....
Senior Pres. ....
Address ....
Intermed. Leader ....
Address ....
Junior Leader ....
Address ....
Story Hour Leader ....
....
Address ....

If any church doesn't have a B.T.U. and wants to have a study course and organize a department, please let me know at once. We want a B.T.U. in each of the thirty-eight churches and at least one study course and more if we can, and we can. The Association will be glad to furnish the teachers.

REV. HORACE KENDRICK,
Thorsby, Ala.

—o-o-o—

Need For Sanitation Cited By Health Officer

—o—

A plea for more widespread cooperation of property owners with the local health department in the manner of installing approved methods of excreta disposal in homes was made today by Dr. S. D. Sturkie, Chilton County Health Officer.

"This applies, especially," he stated, "to a majority of our rural homes which are still without sanitary toilets. More than 90 per cent of the homes outside of Clanton, Jemison, Thorsby, Verbena and Cooper either have no toilets or the old insanitary open back surface privy. As a result of this condition, there is still an unnecessarily high incidence of fly-borne diseases such as typhoid fever and bacillary dysentery in our rural sections. A frequent cause of the death of young infants, diarrhea, can often be traced to the lack of screening and a sanitary toilet in homes. The hookworm problem which stays with us despite the many treatments which have been given by physicians and the County Health Department owes its existence to our lack of sanitary toilets."

"The health department at present," he added, "is in position to render assistance to property owners in the building of pit toilets by providing WPA labor and supervision. With this free labor, it is now estimated that a standard concerete type pit privy can be installed for the modest sum of $17.50 In homes having running water, a septic tank with a sub-surface disposal field is to be preferred. While labor is not available for the construction of septic tanks, the sanitation officer of the health department, is prepared to assist property owners by laying out the disposal field and by the loan of forms if needed."

—o-o-o—

FOR TAXI, Phone 78—Popwell Taxi Co., Clanton.

—o-o-o—

TENNESSEE VALLEY WILDLIFE AGREEMENT IS GIVEN APPROVAL

—o—

A significant step in the development of the vast potential wildlife resources of the Tennessee River Valley in Alabama was taken last week when Commissioner I. T. Quinn, of the State Department of Conservation of Game, Fish and Seafoods, approved a cooperative agreement between State and Federal agencies for a definite wildlife program in the area. The cooperating agencies are the Alabama Department of Conservation, the Tennessee Valley Authority, the U. S. Bureau of Biological Survey, and the U. S. Bureau of Fisheries.

The program includes the construction of a fish hatchery on TVA lands and the establishment of raising ponds by TVA. This work will be directed by the U. S. Bureau of Fisheries, the same agency that operates the big hatchery at Marion, Alabama. The planting of fish from this place will be supervised by the Alabama Department of Conservation.

Further developments will include the establishment of refuges for wildlife, including waterfowl, on lands owned by TVA, and their management, operation and development by the U. S. Bureau of Biological Survey and the Alabama Department. Negotiations have been under way for several months looking toward a definite program, and with approval of the plan it is believed development of the area will proceed satisfactorily in the near future.

C. O. LAWRENCE, M. D.
Mullins Bldg.
Phones: Office 186; Res. 31
Office Hours
9 to 11 a.m. and 2 to 5 p.m.
Sundays by appointment only
Special attention to diseases of
Eye, Ear, Nose and Throat

WITH YOUR HOME Demonstration Agent

CONDUCTED BY MISS META GRACE

The Home Demonstration women of Chilton County are now ready to enter into one of the most interesting and helpful contests they have ever worked upon; that of kitchen improvement.

The purpose of the contest is to encourage the women of Chilton County to improve their kitchens to the greatest advantage with the least money. The contest begins now and ends June 30. The rules, items of improvement, and score cards will be found in circular 104 published at Alabama Polytechnic Institute. The name of this circular is "Your Kitchen." (Miss Meta E. Grace has a supply of these circulars in her office).

All kitchens being entered into the contest will be scored upon entrance and at the end of contest a complete and itemized record must be kept of all improvements and the amount of money spent. The judges will be non-interested parties.

All the committee will join in contest but not receive prizes.

Just as soon as the prizes are completed they will be published.

Respectfully submitted,

—Mrs. J. D. Williams, chairman, Mrs. J. A. Marcus, vice-chairman; Mrs. E. E. Edwards, Mrs. W. A. Adams, Mrs. Chas. Cooper.

REFUGE

The services at this place were well attended last Sunday and Sunday night. The Sunday School report was the best in several months. The pastor, Rev. M. Lockhart, preached both Sunday and and Sunday night. The largest attendance at the regular services probably in several years. The pastor stated that the regular offering excelled any regular offering for the past ten years. The services lasted until one o'clock Sunday afternoon. The pastor's subject for the 11:00 hour was "Service and Sacrifice"; Sunday night, "The Crooked Made Straight."

A great deal has been said about a new church building at this place. We hope that before many more moons that this will become a reality.

Well, there seems to be a bitter to every sweet. We have had some bit of sickness and quit a few deaths for the last few days.

Little James Vernon Easterling, the 8 year old son of Mr. and Mrs. J. Sam Easterling, was called to cross death's chilly tide on Sunday afternoon, January 9 at five o'clock. He was sick only about 24 hours prior to his death. Bronchial Asthma was attributed to his death.

The death of James Vernon brought one of the greatest shocks that this community has felt in several years. He was thought by many to be a very "pecular child." All of his Literary school teachers made this remark about James Vernon. His present teacher at his death remarked that not many, if any, children lived according to her observation, like James Vernon.

James Vernon was a nephew of the Rev. M. Lockhart of this community.

Funeral services were held at Refuge Church with Rev. G. G. Williams and Rev. H.D. Durbin officiating. The pallbearers were composed of his school mates: Odell Minor, Moses Connell, Horace Minor, Howard Mims, Willard Mims, and Troy Smith.

He leaves to mourn his loss a father, mother, three brothers, and seven sisters.

Mrs. Claudie Easterling has just returned from the Central Alabama Hospital after spending a few days under the care of the doctor. She is reported to be doing nicely at this writing.

Mr. J. W. Johnson has also been very sick with chicken pox. He is improving.

CARD OF THANKS

—o—

We wish to thank all of our friends and neighbors for their kinedness and help during the sickness of our little boy for the last seven months. He isn't well yet, but we are thankful to say he is improving. May the Lord bless all for their help.—Mr. and Mrs. W. O. Bone.

—o-o-o—

NOTICE

—o—

State of Alabama, Chilton County.
In Probate Court.
In the Matter of the Estate of Thames C. Forsythe, deceased. Mrs. M. J. Lindsey, Executrix:

On this day came Mrs. M. J. Lindsey, Executrix of the estate of said decedent, and files her accounts, vouchers, evidence and statement for a final settlement of said executorship.

It is ordered that February 19, 1938, be appointed the day on which to make such settlement at which time all persons interested may appear and contest said settlement if they think proper.

Witness my hand, this the 18th day of January, 1938.

J. LEE SMITH,
Judge of Probate.
1-20-3tcRR.

—o-o-o—

NOTICE

—o—

The State of Alabama, Chilton County.
Circuit Court, in Equity. No 1491.
January 19, 1938.
J. B. Rayfield, Complainant, vs Jessie Rayfield, Defendant.

In this cause it is made to appear to the Register by the affidavit of G.C. Walker, that the Defendant is a non-resident, and that her place of residence and post office address is unknown, and that such address cannot be ascertained after reasonable effort; and, further, that, in the belief of said affiant, the Defendant is of the age of twenty-one years:

It is, therefore ordered by the Register that publication be made in the Chilton County News a newspaper published in the County of Chilton, once a week for four consecutive weeks, requiring her, the said Jessie Rayfield, to plead, answer, or demur to the bill of complaint in this cause by the 21st day of February, 1938, or, in thirty days thereafter, a decree pro confesso may be taken against her.

Done at office in Clanton, this 19th day of January, 1938.

SALLY JOHNSON ROBERTS,
Register.
1-20-4tc.

HOWARD BROTHERS

FRESH CUT FLOWERS
For All Occasions
FUNERAL DESIGNS

Thorsby Phone 77 Alabama

"Everybody's Talking"

"Excuse me, fellows . . . did you know McKELVEY-COATS FURNITURE CO. gives a special discount for cash!"

McKELVEY COATS FURNITURE Co.
"TRADE WITH THE BOYS"
1816-18 SECOND AVENUE NORTH PHONE 3-6151
Birmingham, Alabama

9c SALE

America's Most Popular Sale!

SAVE DURING THIS ANNUAL EVENT!

Thousands of customers throughout the County, well remember our sale last year. This one is even greater! SHOP NOW! Buy items you need at a savings you'll find only during this great event.

LOOK AT THESE VALUES!

Gray Enameled Ware

Each Piece **9c**

(25 Different Items—Assorted Sizes)

2-QT. SAUCE PAN
4-QT. PUDDING PAN
WASH BASIN

Get them on sale NOW at a big savings. All pieces are durable, gray dotted enamel on a heavy steel base. Seamless.

FELT BASE MATS

UNUSUAL WEAR IN THESE

You'd never expect to find such good looking Rugs in this large size at such low price. Attractive tile and floral patterns in multi colors. Really worth twice 9c you'll say **9c**

MOTTLED COLOR
RUBBER APRONS
Heavy Durable 30-inch Slip-over Aprons **9c**

LIPSTICK
A limited amount of this 10c value, while they last
2 for 9c

3 TUMBLERS
Rose and white 9c

Large Glass PITCHERS
25c value for 19c

VASES
All Styles. A 15c value
9c

Hair ROLLERS
Make one roll curl round your entire head
3 for 9c

PAPER TOWELS
A handy item around the kitchen
9c

HOLDER 9c

CORD SETS
5½-foot Bakelite with spring guard
9c

ANKLETS
Childrens' Anklets in bright shade
9c

KNITTING YARN
In both solid colors and assorted color hanks
9c

Bunnie Slippers
A sheep lined child's House Shoe. Strong durable—69c value
39c

MEN'S SOX—fancy colors 9c

Handy Leather COIN PURSES 9c

NEVER BEFORE! NEVER AGAIN!

Floral Design—Large plates and bowls to match. A limited amount of these 15c values—while they last

9c ea.

set to each customer

Aluminum Ware

Pie Pans, Sauce Pans, Pudding Pans, etc.
9c

4-Qt. Boilers — 4-Qt. Kettles—6-Qt. Kettles —4-Qt. Roaster— 6-Qt. Tea Kettle
39c up

4-Qt. Enamel Kettle 29c

GLASSWARE
Cup and saucer to match. Rose color—both for
9c

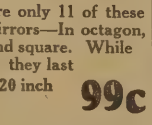

There are only 11 of these $1.98 Mirrors—In octagon, oval and square. While they last 20 inch **99c**

SURPRISE!

One Table of Notions—Jewelry—Wearing Apparel and Hundreds of Items We Don't Want to Mention; It's Your Surprise

Any 3 Items **9c**

AS AN ADDED SPECIAL IN OUR DRY-GOODS -SHOE DEPARTMENT

Beautiful Styles In Black and Brown. All-Leather Suede Dress shoes with solid steel shanks. A regular $2.49 value for

$1.49

Ladies to $3.00 KID SHOES $1.99

For one day only, we will sell 54x60 count, 36-inch wide standard cut, first quality
LL SHEETING
10 yards for --- 69c

A chance of a lifetime to purchase a stylish Felt Hat

All of our Fall LADIES' HATS while they last **39c**

Black and Brown LADIES' PURSES While they last **29c**

HOSE
Clear and sheer Ladies' Irregular of $1.00 value
Limit, 2 pairs to customer
49c

All Ladies Coats and Dresses Reduced!

LEVINE BROS.

NEXT TO BIG FOUR HARDWARE CLANTON

Rayon Panties
Novelty weave in tailored and lace trimmed styles. Elastic waist band.
9c

WAX PAPER
Smooth—white—water-proof **9c**

TOOTH BRUSHES
Clean and sanitary
9c

medium bristles Assorted colors

DENTAL CREAM 9c
A tooth paste prepared especially for your gums. Dr. Warren

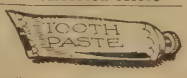

School Tablets
Large Big Five 220 Count
2 for 9c

NOTE BOOKS
A binder with "Collegiate" boy and girl designs
9c

CLOTHES PINS
Limit: One package to each customer
50 PINS 9c

SPRING CLOTHES PINS
Celophane Wrapped Heavy Spring
9c Pkg.

FLASH LIGHT BATTERIES
Regular Size for Flashlights
2 for 9c

RAZOR BLADES
Six o'clock double edge blades. You will be delighted with them
10 for 9c

THISTLE
Linen Stationery
Watermarked linen finish papers—in a cardboard package—each
9c

Beautiful
VANITY SET
3-Piece in assorted colors and patterns—during this sale for only
39c

BOBBY PINS
Black and Blonde
2 Cards **9c**

NOTICE

UNITED STATES OF AMERICA
In The District Court Of The United States For The Northern Division Of The Middle District Of Alabama.
United States Of America, vs.
671.88 Acres Of Land In Chilton County, Alabama, Cleveland Davis, et al. —NOTICE.

To the following persons, if living, if dead, their unknown heirs and | or assignees and distributees, whose residences and addresses are unknown, and the following firms and corporations, if in existence, otherwise, their successors, whose names, addresses and places of business are unknown, who may have or claim to have some right, title or interest in and to the hereinafter described lands, or some part thereof:

The following persons and corporations who are non-residents of the State of Alabama:

Harriet Lappage, widow of John J. Lappage, Sr., Lexington, N. C.
Anna Neese, Lexington, N. C.
Mr. Neese, the husband of Anna Neese, whose given name is unknown to petitioner, Lexington, N. C.
Harriet Sink, Lexington, N. C.
Mr. Sink, the husband of Harriet Sink, whose given name is unknown to petitioner, Lexington, N. C.
John J. Lappage, c|o U. S. Army, State of Texas, exact address unknown.
Mrs. John J. Lappage, the wife of John J. Lappage, c|o U.S. Army State of Texas, exact address unknown.
Horace Welch, El Paso, Texas.
Mrs. Blanche Wells, Kingsport, Tenn.
A. S. Wells, the husband of Mrs. Blanche Wells, Kingsport, Tenn.
E. F. Jackson Company, a corporation, 501 Maryland Trust Bldg., Baltimore, Md.
[illegible], Johnson City, Ill.
Mr. Shannon, the husband of Janie Shannon, whose given name is unknown, [illegible] City, Ill.
[illegible], Johnson City, Ill.
Mrs. [illegible] Joseph [illegible] is unknown, [illegible] City, Ill.
[illegible] City, Ill.
[illegible] James [illegible] Johnson City, Ill.
[illegible] Johnson City, Ill.
[illegible] Edward Shannon, whose given name is unknown, [illegible] City, Ill.
[illegible] City, Ill.
Mrs. Shannon, the wife of James Shannon, whose given name is unknown, [illegible] Johnson City, Ill.
[illegible] Johnson City, Ill.
Mrs. [illegible] Johnson City, Ill.
Mrs. [illegible] Johnson City, Ill.
Mrs. Addie Shannon, Johnson City, Ill.
E. F. Jackson Lumber Company, a Maryland corporation, 501 Maryland Trust Bldg., Baltimore, Md.
E. E. Jackson Company, a Delaware Corporation, 501 Maryland Trust Bldg., Baltimore, Md.
Maggie O'Brian, Breckenridge, Texas.
M. C. O'Brian, the husband of Maggie O'Brian, Breckenridge, Texas.
Dorothy Panty, a minor, under the age of 14 years, residing at 1401 Grand Avenue, Johnson City Ill. with Mrs. A. L. Shannon and said Mrs. A. L. Shannon, has charge and control of said minor.
Rachel Panty, a minor, over the age of 14 years, residing at 1401 Grand Avenue, Johnson City, Ill.
with Mrs. A. L. Shannon, and said Mrs. A. L. Shannon, has charge and control of said minor.
Thelma Panty, P. O. Box 1765, Durham, N. C.
Michel Shannon, Johnson City, Ill.
Mike Shannon, Johnson City, Ill.
Theo Shannon, Johnson City, Ill.
Mamie S. Davis, Johnson City, Ill.
A. L. Dyer, Trenton, Ga.
Mrs. A. L. Dyer, Trenton, Ga.
Mrs. W. A. Thigpen, Trenton, Ga.
W. A. Thigpen, Trenton, Ga.
Mrs. G. E. Haslam, Anadarko, Oklahoma.
Dr. G. E. Haslam, Anadarko, Oklahoma.

The following persons, firms and | or corporations whose addresses are not known:

W. C. Dyer,
E. M. Dyer, the wife of W. C. Dyer,
Birmingham Trust and Savings Bank, its successors and | or assigns.
The wife of E. F. Peoples, whose name and existence are unknown.
The wife of Freeman Peoples, whose name and existence are unknown.
Bank of Wetumpka, its successors or assigns.
Jennings Naval Stores Company, a corporation, or its successors or assigns
J. C. Wideman.
Mrs. J. C. Wideman, the wife of J. C. Wideman
James F. Welch, as executor of the estate of John F. M. Welch, whose address is unknown.
W. M. Ryan,
James S. Ryan,
J. M. Patrick

The following persons, if living, if dead, otherwise their heirs and | or assigns, and the following firm, if in existence, otherwise its successors and or assigns whose names and addresses are unknown, to-wit:

L. J. Bennett.
T. F. Collier.
E. J. Collier, the wife of T. E. Collier.
J. W. Foshee,
Lillie Mae Liles,
husband of Lillie Mae Liles, whose name and existence are unknown.
C. E. Parnell,
The wife of C. E. Parnell, whose name and existence are unknown.
The wife of E. J. Bennett, whose name and existence are unknown.
M. A. Woolley,
J. C. C. Woolley,
James D. Campbell,
The wife of James D. Campbell, whose name and existence are unknown.
M. M. Campbell, the wife of J. D. Campbell,
J. D. Campbell,
John D. Campbell,
M. M. Campbell, the wife of John D. Campbell,
G. M. Woolley,
The wife of G. M. Woolley, whose name and existence are unknown.
Emet Smith,
W. G. Atchinson,
The wife of W. G. Atchinson, whose name and existence are unknown.
W. G. Atkinson,
M. J. Atkinson, the wife of W. G. Atkinson,
Henry Latham,
The wife of Henry Latham, whose name and existence are unknown.
E. F. Peoples,
Freeman Peoples,
J. F. Welch,
The wife of J. F. Welch, whose name and existence are unknown.
L. A. Welch,
The husband of L. A. Welch, whose name and existence are unknown.
Chambers Young.
The wife of Chambers Young, whose name and existence are unknown.
Maggie Young,
The husband of Maggie Young, whose name and existence are unknown.
W. C. Young,
M. H. Young, the wife of W. C. Young.
T. U. Crumpton,
J. M. Patrick,
Mrs. Garland Duncan,
Zeola C. Welch,
Vesta Yeatman,
The wife of E. E. Jackson, whose name and existence are unknown.
Nannie R. Jackson, the wife of Elihu E. Jackson,
Elene F. Crupper, the wife of Joseph L. Crupper.
The wife of William H. Rider, whose name and existence are unknown.
The wife of Noah H. Rider, whose name and existence are unknown.
The wife of John B. Rider, whose name and existence are unknown.
Eleanor Norwood, the wife of Thos. Norwood.
Welch Bros., a firm composed of J. F. Welch and J. F. M. Welch; That said firm and the members of said firm individually and as partners, if living, if dead, their heirs and | or assigns whose names and addresses are unknown, are made parties defendant to this proceeding.

The heirs and | or assigns of the following deceased persons whose names and addresses are not known:

W. C. Dyer,
Jasper T. Goodwin,
George W. Mooney,
Wallace Robinson,
Augustine Wilson,
William H. Wilson,
John J. Lappage, Sr.,
Scott W. Welch, deceased,
Thos. E. Lappage, deceased,
J. F. Welch,
L. A. Welch,
Thomas Alderson Lappage,
Mary Ryan,
Mike Shannon,
Pat Shannon,
John F. M. Welch,
Lucretia A. Welch,
William Griffin,
W. L. Parnell,
Scott Welch, Sr.,
Mr. Smith, the husband of Sallie Smith,
Mrs. Johanna Corcoran,
Lena Shannon Panty,
Elizabeth Shannon Roach,
Mr. Corcoran, deceased, the husband of Mrs. Johanna Corcoran, whose given name is unknown.
Mr. Panty, deceased, the husband of Lena Shannon Panty, whose given name is unknown.
Mr. Roche, deceased, the husband of Eliza Roche, whose given name is unknown.
Mrs. Eliza Roche.

The following firm and | or corporation, if in existence, otherwise their successors and | or assigns, whose names, addresses and places of business are unknown:

E. W. Turpentine Company, a firm or partnership, and the individual members of said firm whose names are unknown. That if said E. W. Turpentine Company is not a partnership, then notice to E. W. Turpentine Company, a corporation.
The Union State Bank, a corporation, its address is unknown.
Manhattan Life Insurance Company.

Each of you will take notice that the United States of America, by the United States Attorney of the Middle District of Alabama has filed a petition in the United States District Court for the Middle District of Alabama, Northern Division, for the condemnation under the provisions of an Act of Congress approved June 7, 1924 (43 Stat. 653), and under the provisions of an Act of Congress approved August 1st, 1888 (25 Stat. 357) of certain lands consisting of 671.88 acres, more or less, situated in the County of Chilton, State of Alabama, of which you may own or have some right, interest, or title thereto.

That the Court has appointed and fixed the 10 day of February, 1938, as the day to hear and pass upon said petition at Montgomery, Alabama, at 10:00 o'clock A.M.

Said lands being more particularly described as follows:

Cleveland Davis. Tract No. 115
T 21 N, R 11 E. St. Stephens Meridian.
Section 25—SE¼ SW¼, 39.99; SW¼ SE¼, 39.99; E½ SE¼, 79.98.
Section 36—NE¼ NE¼, 39.93.
Situated in Chilton County, and according to survey containing 199.89 acres.

Thomas E. Lappage Est. Tract No. 157
T 21 N, R 11 E. St. Stephens Meridian.
Section 32—NE¼.
Situated in Chilton County, and according to survey containing 159.20 acres.

Est. of Pat Shannon, Tract No. 161
T 21 N, R 11 E. St. Stephens Meridian.
Section 21—W½ NW¼, 79.89; NW¼ SW¼, 39.95
Situated in Chilton County, and according to survey containing 119.84 acres.

Lloyd Lancaster, also known as The Bank of Wetumpka, Tract No. 8
T 20 N, R 11 E. St. Stephens Meridian.
Section 1—W½ NE¼, 76.03.
Section 3—NE¼ NW¼, 39.37.
Situated in Chilton County, and according , to survey containing 115.40 acres.

Jesse Smith, Tract No. 137
T 21 N, R 11 E. St. Stephens Meridian.
Section 19—NW¼ NW¼.
Situated in Chilton County, and according to survey containing 40.05 acres

Joe Sanders, Tract No. 129
T 20 N, R 11 E. St. Stephens Meridian.
Section 31—SE¼ SW¼ less a 2.50 acres Exception, in the form of a square, in the SE corner, situated in Chilton County and according to survey containing 37.50 acres.

The above tract being more particularly delineated on the map or plat attached to petition and marked Exhibt "A". Total, 671.88 acres.

NOW, therefore, pursuant to the order of the court, each and all of the above-named persons, including all persons who are non-residents, and all persons who have been absent from the State of Alabama for more than six months next before the filing of said petition, and all persons who have been absent from the jurisdiction of this court for more than six months next before the filing of said petition, and all persons and firms whose addresses and residences are unknown, and all corporations, whose place of business are unknown, and all corporations having no president, secretary, cashier, or managing agent within the State of Alabama, and having no person in the employ of such corporation, or doing business for it in the State of Alabama, and all corporations without an agent in the State of Alabama upon whom legal process can be served, and in addition to all of the above persons, all unknown persons, firms and corporations, whoever they may be, or wherever located, whose names, residences, and places of business are unknown, who may have some interest, right, title, or claim of any kind or character whatsoever in and to said lands, or any part thereof, or who may have some interest in this proceeding, are hereby notified to be and appear before the District Court of the United States for the Middle District of Alabama, Northern Division, at Montgomery, Alabama, the place of hearing same, on the 10th day of February, 1938, at 10:00 o'clock A.M. to contest this proceeding or to make known to the Court any objection, if any they have, to the condemnation of said lands above described, or any part thereof.

Done by order of the Court.
Witness my hand, and the seal of this Court this 31 day of December, 1937.
O. D. STREET, JR.,
Clerk, United States District Court.
1-6-3tc.

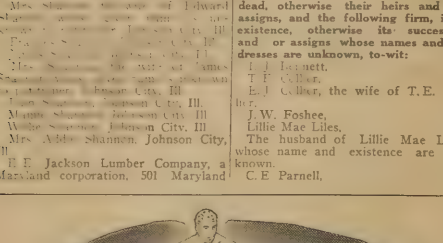

This fellow has to be plenty good ---just to keep alive!

Throw a man into a ring with one arm strapped to his side and set of hobbles on his feet. Then turn loose half a dozen huskies to do their worst with him. If he survives at all, he's got to be PLENTY GOOD. And if he comes out ON TOP, it's a miracle!

That miracle has been happening for the last two decades with this railroad, and with a lot of others over the country. Restrictive laws and regulations, rising wages and mounting taxes, subsidized competitive forms of transport, descending rate scales —all these and more have been met in the course of business combat—but withal the railroads have made their service more dependable, more efficient, faster, safer, and more friendly.

Those of America's railroads still operating out of receiverships have had to be PLENTY GOOD to survive. They have given a service so essential that nothing else could replace them. That many of them have not only survived but also have made notable progress, can be credited to that American spirit which fights on in the face of almost overwhelming odds.

America today enjoys the BEST railroad sevice in all the world . . . . at the world's LOWEST railroad rates. You can ride safely, swiftly and luxuriously for two to three cents per mile. Your freight—sand to silk—moves at an average rate per ton per mile of less than a penny—much of it from door to door.

There is comfort in the hope that railroads may yet be treated according to their accomplishments and contribution to national progress, rather than be bedeviled by political and uneconomic handicaps which no business ought to be called upon to face.

This railroad would prefer to spend its energies in helpful, constructive effort for its communities and thus deserve their good will and patronage.

LOUISVILLE & NASHVILLE R. R.

EVERYBODY BENEFITS
When railroads can afford to buy in normal volume—a billion dollars a year—business booms; employment increases.
Prosperous railroads mean a prosperous nation.
Association of American Railroads

CHESTNUT GROVE

We are glad to say that the health is very good here at present. Brother Dewey Robinson filled his regular appointment here Sunday at eleven o'clock. He delivered a good message.

Mrs. Gladys Wood and Miss Clarice and Wilma Lucas spent the week end with their parents, Mr. and Mrs. Martin.

Mrs. N. Y. Lucas of Wylam spent the week end here with her sister, Miss Rosa Lee Martin.

Mr. and Mrs. Lee Denson spent the day Sunday with his parents, Mr. and Mrs. Jim Denson.

Mr. Aaron Nabors and Miss Frances Lucas were happily married at 7 o'clock P.M., Saturday at the home of Mr. T. M. Jones of Jemison. We wish for them a happy and prosperous life. They are spending their honeymoon with relatives in Ensley this week. They will make their home with Mr. and Mrs. G. G. Nabors this year.

Mr. J. R. Hall was in town Saturday on business.

Miss Ester Lucas was a dinner guest of Miss Margaret Nabors Sunday.

Mr. Jim Moore was a dinner guest of Mrs. Nannie C. Moore Sunday.

Mrs. Burnice Little and Miss Delilah Curry were Sunday afternoon guests of Mrs. Nannie C. Moore.

Mr. T. L. Lucas was in town Saturday on business.

Miss Mary Wright of Jemison spent Wednesday night of last week with Miss Margaret Nabors.

IN MEMORY OF MRS. R. L. WRIGHT

On Thursday morning, January 13, the death angel entered the home of Mr. R. L. Wright and took from our midst our loving wife, mother and friend, Mrs. R. L. Wright, age 72. She had been in failing health for some years but was only seriously ill for a few days before her death.

She leaves to mourn her loss, her husband, Mr. R. L. Wright, Billingsley; four sons, George, Sylacauga; Martin, Cooper; Jessie, Clanton; Grady, Billingsley; two daughters, Mrs. Pearlee Moore, Billingsley; Mrs. Alice Mims, Clanton and a host of relatives and friends.

She was loved by those who knew her and bore her suffering patiently.
We saw not the white-robed angel,
As it entered with folded wings,
To summons home our loved one,
To the arms of our Heavenly King.
When we leave this world of changes,
When we leave this world of care,
We will find our missing loved one,
In our father's mansion fair.

She was laid to rest at Bethsalem, with the Rev. W. P. Lowery officiating, Martin & Sons in charge.

—Her Friends, Audrey and Edna Johnson.

ENTERPRISE 4-H CLUB NEWS

The Enterprise 4-H Club boys met with Mr. Ivey last Friday, January 7. This being the first meeting of the new year.

The meeting was called to order by the president, roll called by the secretary and the 4-H pledge was then given by all.

In a business discussion Mr. Ivey showed the 4-H members a club cap which we could buy for 12 cents and wear at the rally and camp. A vote of the club decided to bring the money by the next meeting.

Our lesson discussion for January was on poultry: Those taking part were as follows:

Feed—Herman Hathcock.
Producing layers—Calvin Wlkins.
Nest—Thomas Patterson.
Breeds—A. T. Hathcock.
Selecting chickens—Fred Bowles.
Egg Production—Elbert Griffin.
Hatching—J. C. Broadhead.
Proportions—Edsel Wilkins.
Incubation—William Griffin.
Setting—Earl Wilkins.
Brooding—Chester Jones.

After the program we made a new year's resolution. We resolved to make the new year more successful than 1937.

The leaders distributed the 4-H Club papers and then we adjourned until February.

SINGING AT ALPINE CHURCH NEXT SUNDAY, JANUARY 23

Our monthly singing will be held at Alpine Church Sunday, January 23rd, at 2 o'clock P.M. We want to invite everybody to come and help us make our singings better this coming year than ever before.

—Chairman.

W. T. MURRAY PURCHASES SERVICE STATION AT VERBENA

Mr. Eric Hardy, prominent citizen of Verbena, was a caller at the News office Monday afternoon. Mr. Hardy, who has been operating a filling station in Verbena for the past seven years informs us that he has sold his interest in the business. Mr. W. T. Murray of Walker County has purchased the interest of Mr. Hardy in the filling station and will continue to operate the business as usual. Mr. Hardy asked us to express his appreciation and thanks to the people of Chilton County for the splendid patronage they have given him. Planning to make his home in Prattville, he will shortly leave Verbena.

IN MEMORY OF F. O. BATES

On December 4, the death angel carried our dear husband and father to that bright and happy home.

Dearest daddy, you have left us,
For that heavenly world so fair;
Safely in the arms of Jesus,
You are free from toil and care.
We saw not the white-robed angel,
As it entered with folded wings,
To summons home our loved one
To the arms of our Heavenly King.
Heaven now retain our treasure,
Earth the lovely casket keep,
And the sunbeams love to linger
Where our loved one sleeps.
When I leave this world of care,
I will find my missing loved one,
In my Father's mansion fair.
He is gone but not forgotten,
Never will his memory fade
Loving thoughts forever linger,
Round the grave where he is now laid.
Safely in the arms of Jesus,
Safe on his gentle breast.
Thereby his love o'ershadowed,
Sweetly his soul shall rest.

—His wife and daughter, Mrs. Elsie Bates, Mrs. Odie Caton.

STANTON

There was quite a number present at the singing Sunday. The Melody Four rendered special numbers and Billie Driggers sang a bass solo. There were others present from Selma. The Mulberry Quartette was present also. Everybody is invited to come back next Sunday afternoon.

Rev. Henry Carpenter closed his two weeks revival at the Baptist Church Sunday night. He rendered some wonderful messages during that time.

Mr. Joe Huff is seriously ill at his home here in Stanton.

Miss Alma Mae Fitts spent the week end with Alma Schurter this past week end.

Mr. Kay Latham spent Sunday with his parents.

Mr. and Mrs. O. V. Harrison spent the week end with their parents, Mr. and Mrs. Ridge Bearden and Mr. and Mrs. H. H. Harrison.

Mr. and Mrs. Pettus Carter and family were the week end guests of Mrs. John Carter.

Misses Clara Lee Gregg, Hazel Heffier and Frances Rush were guests of Lottie and Else Harrison Sunday.

The Ladies W.M.S. met Tuesday evening for their meeting.

FOR TAXI, Phone 78—Popwell Taxi Co., Clanton.

DRS. GOWAN & GOWAN
General Practice of Denestry
Office Phone 125-J—Res. 125-W
Johnson Bldg.—Clanton
J. E. Gowan — J. S. Gowan

WANTED Wholesale Distributor FOR Gasoline - - Kerosene Motor Oils And Grease

A money making business opportunity for right parties, interested in owning independent business. Exclusive territory. Permanent set-up. Must have $500 to $1,000 working capital. If you already have station with your own equipment you can start with small investment.

Address Inquiries
830 2nd Ave., N.
Birmingham, Alabama

666 Checks COLDS and FEVER first day
Liquid Tablets Headache
Salve, Nose Drops 30 Minutes
Try "Rub-My-Tism," World's Best Liniment

Montevallo Red Ash Coal
NUT -- EGG -- and LUMP
Delivered Anywhere In County
RALPH MIMS
Day Phone, 180
Clanton - R. F. D. No. 4 - Alabama

Sleep On A Good Mattress
20 Years Average life is spent in bed
We Take your old mattress, make an inner-spring Mattress for $12.50. This mattress is guaranteed. If after sleeping on it for 30 nights, if not satisfied we wll pick up mattress and refund your money.
All work must be satisfactory
New all-cotton mattress $4.95; Renovating $4.00 up
CLANTON MATTRESS Co.
Main Street, Near Railroad
New and Rebuilt Mattresses — Gliders Re-Covered — Awnings—Upholstering—See Our Product and Samples

ALABAMA ODDITIES

BITS OF ODD FACTS ABOUT ALABAMA AND HER PEOPLE

BY Clint Bonner

History, just plain history, is sort of a bad dose for most of us. But when one runs across such a character as the colorful Reverend Lorenzo Dow, Alabama's pioneer Protestant minister, there is a certain flavor of entertainment that makes dry historical records less difficult to swallow.

To more fully appreciate the oddity to follow, it may be well to know a little of the background of the unusual Dow.

A roaming diciple of the Word of God, Dow first appeared in the Alabama territory in 1803—16 years before the state was admitted to the union—and visited the section at irregular intervals for several years thereafter. The eccentric Methodist minister had little use for houses, in fact so little use did he have for them that he slept nightly beneath the tall pines on piles of straw. It was here, on the pine straw that he conceived the idea for the soon-to-become-famous camp meeting.

Always alert in thought and quick on decisions the missionary made engagements as far as two years in advance on the spur of a moment—but invariably kept them to the split minute. It is said that on one occasion he returned to fill an appointment, which he had made many months before, and that his congregation, long since forgetting the date, failed to show up and Dow preached a full length sermon without a single listener.

St. Stephens, as you who are up on your Alabama history know, was not only No. 1 city of the region in politics during the infancy of the state but also ranked first in wickedness and vice. Dow unhesitatingly took it upon himself to convert the "modern Sodom and Gomorrah." Auctioning off his watch for $25 he established there with this meager financial beginning the first Protestant Church in Alabama.

For months he hammered away at the task of driving the devil from St. Stephens, and as the months passed so passed his patience with the indifference of the wicked populace.

More appreciative audiences awaited across the Tombigbee in lower Mississippi and Dow departed thence, leaving notice with his few followers and non-believers alike that it would be "just too bad" if they didn't have a change of heart before his return two years later.

The general population placed little significance in Dow's warning and less in his far advanced appointment. Nevertheless, those who knew him better bore well in their minds the date and met at the church on the hour. Time for his arrival narrowed down to a matter of minutes. The congregation, who had heard not a word from the minister since his departure, grew worried. It is said that on the very minute Dow walked through the little church door and down the aisle toward the pulpit singing a hymn. His message was brief and to the point. According to one historian he said little more than in effect, "I had hoped that on my return I would find a change in this wicked city. But instead I find nothing more than a modern Sodom and Gomorrah." Then raising his head and directing his voice to the Heavens, prayed at the top of his voice that the Almighty "curse this wicked people; wipe them from the face of the earth; make this the habitation of bats and owls." And left the church as quickly as he had entered.

You may call it coincident, if you like, but the echo of Dow's pitched voice had hardly had time to fade from the walls of that little church when an epidemic of yellow fever and siege of malaria combined literally wiped Alabama's first capitol from the face of the globe. In less than a fortnight after disease had gripped the city the entire populace had either met death or fled lest they die of the plague. And St. Stephens soon was as it is today, and it has been for more than a century, nothing more than "the habitation of bats and owls."

Only a stone slab, placed not so many years ago in the underbrush amid the tall trees in lower southwest Alabama marks the spot where once stood Alabama's number one town and first capitol of the state—St. Stephens.

* * *

Getting back to coincidents (after all if it weren't for them there would be fewer oddities) Fred L. and Geneva Kelley were both born in the same house on the same day. One was born in Chilton County however, and the other first saw the light of day in Bibb County. But that's easy. The county line simply runs through the house. The oddity is, that their mothers were sisters and their fathers were brothers. At least that's what we're told by Mrs. W.W. Kelley of Maplesville.

* * *

Then for another coincident—on November 18, last, Mr. J. C. Wallace of Jasper fretted for thirty minutes while trying to call his sister at Rome, Ga., over long distance. He didn't know that his sister was also trying her patience waiting on a busy line to clear up in Jasper—they both were trying to call each other, two hundred miles apart.

* * *

Mr. and Mrs. Omaha Evans, residents of Florence, named their little 22-months-old son NEBRASKA. The boy, however, has never been in that western state.

* * *

One peculiar thing about Alabamians is that they have a way of doing things that "can't be done."

"A man can't stay under water more than four minutes and live to tell it" say some people, but Birmingham's airport manager, Steadman Acker, remained beneath the acquatic surface of the Gulf of Mexico for five and one-half minutes. He was pronounced dead but will tell you the story of how he fell in an airplane while training students at Pensacola during the World War, and of how the time was recorded before he was taken from the water, if you ask him.

Birmingham's John Q. Eaton recently set a record by swimming 107 yards and reversed his course six times for good measure—under water.

Fifteen different times within the past few years Mr. George Morrison, of Birmingham, has had to have medical assistance in unlocking his jaws, as a result of yawning.

That's an appropriate one to close with—only I hope your jaws don't lock. —And so it goes and so it goes.

———o-o-o———

Poorly Nourished Women — They Just Can't Hold Up

Are you getting proper nourishment from your food, and restful sleep?

A poorly nourished body just can't hold up. And as for that run-down feeling, that nervous fatigue,—don't neglect it!

Cardui, for lack of appetite, poor digestion and nervous fatigue, has been recommended by mothers to daughters—women to women—for over fifty years.

Try it! Thousands of women testify Cardui helped them. Of course, if it does not benefit YOU, consult a physician.

That's What I Think

-o-o-o-

Saul M. Goldstein

Very few will dispute the statement that the citizens of every community are almost unanimously proud of their community. They are pleased to see it make progress, to grow; to achieve new heights of civic reputation. What Californian does not swell with pride at his native state's wonderful climate, although everyone knows that he had nothing to do with bringing about that climate? What New Yorker does not constantly boast about that city's schools, its high buildings, its modern traffic arrangements? On the other hand, it is just as true that people feel some sentiment of shame when their community lags behind in some field—providing they realize that they are lagging behind.

We people of Clanton and Chilton County are not different in that respect than those of any other community. We are justly proud of our airport, our new city hall, our new post office, and of several other features which our community can boast; and we are somewhat ashamed to have outsiders view our city streets, particularly after a siege of rain; we are somewhat embarrassed to admit that there is not a single of reading material to which a person may go for entertainment and enlightenment; and those of us who like to swim must certainly hang their heads each time they make a trip to some other community for that purpose.

So it is with a definite feeling of pride that one surveys the objectives of the Clanton Kiwanis Club for 1938. Ambitious? Certainly. Hard of attainment? Just as certainly. Will the Kiwanis get there? Well, that's another story. Nothing for an entire community can be achieved unless the entire community gets behind it; but on the other hand, one has only to point to a host of Clanton Kiwanis achievements for the community to realize that it may take time, but Kiwanis usually gets where it is heading: Airport, City Hall, drainage system, County Fair, Crippled Children's Clinic, improved railroad accomodations, change in the telephone system (the Public Service Commission has passed its approval on the project, and work is going forward on it now), and many others.

What does Kiwanis want in 1938? Briefly this: a paved highway for Main Street beginning at the Selma Highway, meeting the city paving at the Thomason Hotel, leaving it at the Court House and extending right out to Lay Dam; a substantial increase in the number of blocks of paved road within the city limits outside of this county highway; the establishment of a Recreation and Community Center, providing a gathering place for young and old; the establishment of a Public Library; the maintenance of the Crippled Children's Clinic, the establishment of the County Fair as an annual event, the further improvement of railroad accomodations to include making Clanton a regular stop on all trains now making it a flag stop and making it at least a flag stop on those not now stopping at Clanton; the establishment of a separate and independent Western Union office in Clanton; the extension of industrial development to bring new industries and new employment to the members of the community; the continued cooperation with the agricultural element of the population to provide for more meeting in conjunction with small agricultural communities, for 4-H Club work, for participation in state and federal government agricultural objectives.

You will agree that the Kiwanis has tackled a big proposition in assembling all these objectives in one year's program; but you cannot fail to agree that all these things are sorely needed by the community; and with that agreement must come your silent promise of cooperation with this program. Kiwanis can set out objectives, and the members of the Club can join together to help achieve them, but it takes all the members of the community working together to really get there.

And if, when December 31, 1938, rolls around, all these objectives have not been attained, no one should point a finger of scorn and criticism at Kiwanis for its failure because it is a certainty that each and every one of these points will be kept on the books until they become actual realities. If you have a real pride in your community, you will not hesitate to cooperate with Kiwanis in bringing all this and more about.

At least, that's what I think.

MT. CARMEL

Among the visitors at church last Sunday were Mr. and Mrs. Dudley Nix and Mrs. Watkins of Maplesville; Rev. and Mrs. Mims of Verbena, Miss Mildred Oden of Isabella, Mr. Melton and daughter, Myrtis, of Cedar Grove and others. We are always glad to have visitors and invite them back.

Brother Nix brought some good messages Saturday night and Sunday as he always does. If you haven't heard him preach your time will be worthwhile to come and hear him. Saturday night and Sunday, January 23, and 24, will be the next regular services. Conference will be held at the Saturday night service to elect a church treasurer and other business.

Miss Mildred Oden of Isabella spent the week end with Miss Gladys Oden. Sunday they were the guests of Miss Oleta Watley.

Brother Nix and wife were the dinner guests of Mr. and Mrs. H. S. Sewell last Sunday.

We are glad to report Mr. Tom Foshee is better than he was last week.

Mr. Tom Sewell of Stanton spent Monday night with relatives.

Mr. Luther Patterson and family and Mr. Buck Shaw and family have moved into this community.

Mrs. Jewel Smith and children are spending some time with her parents, Mr. and Mrs. Crayton Lenoir.

Mr. and Mrs. Lewis Sims and son, Messrs. Otis and Charlie Sims of Birmingham, visited Mr. and Mrs. Tom Sims Sunday.

Mr. and Mrs. Odis Sewell of Clanton spent Saturday night and Sunday with relatives here.

Mrs. L. Foshee and Grady Eiland united with the Church Sunday. They come for baptism and the Church is very glad to have them.

The W.M.U. will meet Saturday, January 23, at 2:00 o'clock at the church. Please come.

Mrs. Glennie Childress and children spent Sunday with Mr. and Mrs. Thelbert Kendrick.

Mr. and Mrs. Relious Jones of Ensley visited Mr. and Mrs. J. H. Davenport Sunday.

Mr. Clifton Davenport of Birmingham is at home for a few days.

Mr. Phil Childress is on the sick list this week; also Mr. Cecil Eiland. We hope they will soon recover.

Rev. and Mrs. Mims and daughter, Mrs. Elizabeth Vail and baby were the Sunday vistors of Mr. J. C. Mims and family.

Miss Myrtis Melton was the Sunday dinner guest of Mr. Clyde Liveoak.

———o-o-o———

EMPLOYERS MUST FILE UNEMPLOYMENT INS. TAX

———o———

Commissioner of Internal Revenue Guy T. Helvering today called attention to the fact that all employers of eight or more persons during the calendar year 1937 must file their Federal unemployment insurance tax return on Form 940 on or before January 31, 1938, or be liable to penalty for delinquency. The tax rate for the calendar year 1937 is 2 per cent of the pay roll.

Mr. Helvering pointed out that no general extension of time for filing returns on Form 940 would be granted this year. A year ago conditions were such, due to recently enacted State Laws, that a general extension of time was granted to April 1, 1937, in which to file returns on Form 940 for the calendar year 1936.

It was also pointed out by Commissioner Helvering in the announcement issued today that all contributions to State unemployment funds for employment during the calendar year 1937 must be made before January 31, 1938, to enable such contributions to be used as a credit against the Federal liability. State contributions made on or after January 31, 1938, can not be used as a credt, and the full Federal tax at the rate of 2 per cent of the pay roll will be assessed.

———o-o-o———

N. M. Riley, retired letter carrier of Bessemer, Ala., used the same set of scales for weighing mail throughout his 35 years of service.

HOME MAKERS SUNDAY SCHOOL CLASS TO MEET NEXT FRIDAY

———o———

The Home Makers Sunday School Class will meet at the home of Mrs. Houston Nivens next Friday afternoon at 2:30 o'clock. All members are urged to be present

J. B. ATKINSON
Attorney-at-Law
Office Over Mazer's Department Store

AS USUAL

FIRST with the NEWS

Spring

TOPPER SUITS

in the new pastel shades

$5.95

$8.95

$10.95

It Pays To Trade At

MAZER'S

"The Friendly Store"

Saul M. Goldstein, Mgr. - - - - Clanton

WAYSIDE GARDENS

Lloyd Howard — Thorsby, Ala. — Phone 89

Landscape Gardening — Shrubbery — Potted Plants Cut Flowers

Don't Buy Blind -- See What You're Getting

We can give you qualty plants and shrubbery at most reasonable prices. Our plants and shrubs are state inspected and guaranteed to be of clean and healthy stock.

½ Mile North of Thorsby, On B'ham-Montg. Hi-way

Mell Martin & Sons

Funeral Directors

Ambulance Service Funeral Supplies

FLOWERS FOR ALL OCCASIONS

Clanton Phones 10, 9, and 2 Ala.

FOR TAXI, Phone 78—Popwell Taxi Co., Clanton.

IF YOU ARE NOT NOW A SUBSCRIBER TO THE MONTGOMERY ADVERTISER

"Alabama's Most Valuable Newspaper"

It Is The Biggest Bargain In Alabama

The Advertiser will give you the news from your State Capital National Capital, and Abroad. Such writers as our Editor, Grover C. Hall, Atticus Mullen, Joe McCoy, Hartwell Hatton, and many other Alabama newspaper stars write exclusively for the Advertiser

THE ADVERTISER will interest every member of your family.

IT CARRIES - - -

SPORTS NEWS FOR THE SPORTS LOVER

POLITICAL NEWS FOR THE POLITICIANS

STOCK MARKET NEWS FOR THE INVESTOR

SOCIAL NEWS FOR THA WOMEN

FOOD HINTS FOR THE HOUSEWIFE

WASHINGTON NEWS FOR THE GROWN-UPS

COTTON and FARM NEWS FOR THE FARMER

EDITORIALS and COMICS FOR BOTH OLD AND YOUNG

You Will Want The Best . . . 36,000 families in the South and Central Alabama have expressed their confidence in the Advertiser . . . 36,000 families can't be wrong.

Give your subscription to our local dealer, Buel Locklear, Phone 226-J, or send direct to the Advertiser, Circulation Department Montgomery, Alabama

POLITICAL ANNOUNCEMENTS

FOR TAX ASSESSOR

I hereby declare myself a candidate for the office of Tax Assessor of Chilton County, Ala., subject to the action of the Democratic primary election to be held on May 3rd, 1938.

I will greatly appreciate your consideration, vote and influence in behalf of my candidacy.

ARTHUR D. MARTIN.
(Pd. pol. advertisement by A. D. Martin, Clanton, Ala.)

FOR TAX ASSESSOR

This is to certify that I am a candidate for the office of Tax Assessor of Chilton County, Ala., subject to the action of the Democratic primary election to be held on May 3rd, 1938.

Your vote and influence in my behalf will be appreciated. This the 20th day of January, 1938.

J. P. (Pope) PAYNE.
(Pd. pol. advertisement by J. P. Payne, Maplesville, Ala.)

FOR SHERIFF

I hereby certify that I am a candidate for the office of Sherff of Chilton County, Ala., subject to the action of the Democratic primary election to be held on May 3rd, 1938 subject to the action of the Democratic primary to be held on May 3rd 1938.

Your vote and influence is earnestly solicited and will be appreciated.

T. R. BURDETTE.
(Pd. pol. advertisement by T. R. Burdette, Clanton, Ala.)

FOR REPRESENTATIVE

I hereby declare myself a candidate for the office of representative from Chilton County, Ala., in the Legislature of Alabama, subject to the action of the Democratic primary election to be held on May 3rd, 1938.

Your vote and influence in my behalf will be appreciated.

DR. J. E. GOWAN
(Pd. pol. advertisement by Dr. J. E. Gowan, Clanton, Ala.)

FOR COMMISSIONER

This is to state that I am a candidate for member of the Commissioners Court of Chilton County, Ala., from District No. 1, subject to the action of the Democratic primary election to be held on the 3rd day of May, 1938.

I will sincerely appreciate your vote and influence in my behalf.

HOWARD M. ROPER.
(Pd. pol. advertisement by Howard M. Roper, Jemison, Ala.)

FOR TAX COLLECTOR

I hereby announce mysef as a candidate for the office of Tax Collector of Chilton County, Alabama, subject to the action of the Democratic Primary to be held in May of this year. Your vote and influence will be highly appreciated by me.

J. R. HARDY.
(Pd. Political adv by J.R. Hardy, Clanton, Alabama.

FOR TAX COLLECTOR

I hereby declare myself a candidate for the office of Tax Collector, of Chilton County, Ala., subject to the action of the Democratic primary to be held in May 1938. Your vote and influence in my behalf will be appreciated This the sixth day of January, 1938.

T. L. McKEE.
(Pd. pol. advertising by T. L. McKee, Clanton, Ala.)

FOR TAX COLLECTOR

This is to state that I hereby declare myself a candidate for the office of Tax Collector of Chilton County, Alabama, subject to the action of the Democratic primary election to be held on May 3rd, 1938.

I will greatly appreciate your vote and influence in my behalf. This the 13th day of January, 1938.

R. M. (ROY) ROPER.
(Pd. Pol. advertising by R. M. Roper Clanton, Ala.)

FOR SHERIFF

This is to announce that I am a candidate for the office of Sheriff of Chilton County, Alabama, subject to the action of the Democratic primary election to be held on the 3rd day of May, 1938.

Your vote and influence in my behalf will be appreciated

J. A. NIVENS
(Pd. Pol. Advertising by J. A. Nivens, Clanton, Ala.)

WANT ADS

FOR SALE— Two good mules, harness and wagon complete. See or write—Mrs. M. A. Littleton, Clanton Rte. 4. 1-20-1tp

FOR SALE—Two fat hogs. Weigh about 175 pounds each dressed. Price 10c pound with head on or 11c pound with head off.—See C. C. Tucker at Jones Tourist Camp, Clanton, Alabama. 1-20-1tpd.

FOR SALE OR TRADE— Incubator, 432-egg Buffalo Electric. —Mrs. O. T. Dickey, Clanton, Phone 101. 1-20-2tp

FOR SALE—1 large well broke plow oxen. Wanted to buy: 2x4, 2x2 and 2x6. —L. H. Reynolds. 1-20-1tpd.

FOR RENT — 250-acre farm near Isabella High School, pastures with plenty of water. Apply to Mrs. R. M. Hubbard, Jemison, Ala. 1-20-1tpd

FOR SALE—One 7-year old 1000- lb. mule, $150; one 10-year old 1000 lb. mule, $110; one 12-year old 1100-lb. horse, $60; one 800-lb. mule, $25; one 800-lb. horse, $50. All guaranteed to work anywhere. See Dewey Mims, at Pine Ridge Service Station, 4½ miles west of Clanton on Maplesville Highway. 1-20-1tpd.

FOR SALE OR TRADE—1933 Master Four-door Chevrolet Sedan. Good shape. See at R. E. Connell Service Station, Clanton, Ala. 1-20-1tpd.

FOR SALE—Two fine mules, weight 1200 each, $300; one two-horse wagon $30; riding cultivator, $30; No. 13 Oliver turner, $12; 2 steel beams, $2.50 ea.; single stock, $1; Planet Jr. cultivator, $2; spring-tooth cultivator, $2; 2ft. grain drill, $5; section harrow, $5— Located at G. G. Williams home 3 miles west of Clanton on Selma road. See or write J. D. Griffin, Thorsby, Ala. 1-13-3tc

FOR SALE—Fine lot of horses and mules. Will sell at right prices.—See R. W. Lowe, South Clanton. 1-13-tfc

AVAILABLE AT ONCE—Rawleigh Route in Autauga County. Good opportunity for man over 25 with car to continue service. Trade well established. Sales way up this year. Route experience helpful but not necessary. Write at once. Rawleigh's, Dept. Ala-42-102 B, Memphis, Tenn., or see L. E. Bookholdt, Verbena, Ala. 1-6-4tc

SPECIAL—Is your subscription to the Chilton County News almost expired? If so, take advantage of the special rate of one dollar for one year.

FOR RENT—A good two-horse farm, 10 miles west of Clanton. Write W.E. Deason, 907, Broad St., Selma, Alabama. 1-13-2tc.

FREE—If excess acid causes you pains of Stomach Ulcers, Indigestion, Heartburn, Belching, Bloating, Nausea, Gas Pains, get free sample, Udga, at—Alred Drug Co. 1-13-12tp

DANGEROUS

It is dangerous to sell a SUBSTITUTE or 666 just to make three or four cents more. Customers are your best assets; lose them and you lose your business. 666 is worth three or four times as much as a SUBSTITUTE. 1-13-12tc

FOR RENT—Have two light-house-housekeeping rooms, furnished or unfurnished. See F. M. Foshee, Clanton Mattress Co. 1-20-1tpd.

WANTED—Young lady or man to do part time work for meals.—Nell's Eat Shoppe, Clanton. 1-20-1tc.

21 Arrests Made By Sheriff's Office

The office of Sheriff Hardy reports 21 arrests during the past week. This is somewhat of a record as it is more than double the usual number. Seven prisoners were lodged in the county jail by the Federal authorities. Two arrests were made for reckless driving; two for manufacturing whisky and two for illicit distilling. One arrest for assault and battery and one for each of the following charges: V.P.L., carrying pistol without license; abusive, indecent and obscene language; burglary and grand larceny. Three persons were committed for public drunkenness and one for driving a motor vehicle while intoxicated. These committments together with the prisoners remaining in the county jail brings the total number there at the present time to nearly forty prisoners.

The City of Clanton reports only five arrests this week. Three for public drunkenness and two for disorderly conduct.

After Inventory

CLEAN-UP

We Find Many Odds And Ends To Be Closed Out

Yard-wide LL SHEETING 7½c

Pepperell PRINTS
Newest patterns, 19c values
15c yd.

Ladies and Misses Suede JACKETS
$1.98 values
49c

Ladies' Winter COATS
$6.95 values
$3.49

CHILDREN'S UNIONSUITS
Slightly soiled. Sizes 4 to 16 years.
Regular 50c value 25c

CHILDREN'S SOX
All colors and sizes
per pair 4c

MEN'S DRESS SHIRTS
Broken sizes and colors,
$1.50 values 69c

MEN'S FELT HATS
All new styles and colors.
Values up to $1.95 ..... 69c

MEN'S UNIONSUITS
Winter weight
A Bargain at 44c

Men's High Grade OVERALLS 69c

Men's and Ladies RAINCOATS
$3.95 values
$2.35

One lot of men's and boys' SUITS
Values up to $12.95
$2.95

ALL STAR BRAND WORK SHOES REDUCED

ACT NOW!
The Supply is Limited

THE LEADER
M. LANDE, Prop.

Clanton's Leading Dry Goods Store for the Past 18 years

LETTERS TO THE EDITOR

FOR ROY ROPER

Clanton Ala., Jan. 17, 1938.
Editor, Chilton County News,
Clanton, Ala.
Dear Sir:

Please permit me space in your paper to say a few words in regard to my friend and neighbor. Roy Roper, who is a candidate for Tax Collector.

I have known Roy Roper all of his life and for a few years he was my next door neighbor. He is clean, honest, friendly and a hard working dirt farmer, worthy of the honor he seeks and the citizens of this County will make no mistake in electing Roy Roper to this office. He is the kind of man I like to see running for office and he is the kind of man the people would do honor to themselves by electing to office.

Yours truly,
H. L.DAVIS.

STATE LIQUOR

(Continued from Front Page)

cent wrong and that on the side of receipts rather than expenditures. Under the law they can jail a State Comptroller who estimates, and pays out more on his estimate, than the treasury gets in.

Saved Education

"But for the receipts from liquor, wine and beer tax this fiscal year," said Comptroller Lee Monday, "the educational trust fund would be short for the year exactly $1,500,000. The State's portion of the receipts from these three commodities will amount in the budget to be on the safe side. In other words the schools of Alabama would lack $1,500,000 this fiscal year of getting their appropriations but for the legalizing of intoxicants and their taxation.

The statement of State Comptroller Charles Lee about the revenue from intoxicants being the salvation of the schools this year will, or should, put an end to the false propaganda of the political drys that schools are not receiving a penny from such money. If the $1,500,000 the schools will get from legalized intoxicants this year were subtracted from the total appropriations, the school terms in the State would be cut short from four to six and eight weeks and probably more.

"Were it not for the general fund receipts from legalized intoxicants this fiscal year," said Comptroller Lee, "it would be utterly impossible for the State to pay the $1,500,000 annual legislative appropriation to schools from the State's general fund. There would have to be a doubling of the sales tax or some other tax raise to meet such appropriations if they were met.

Estimates Profits

"We will pay 100 per cent of all appropriations this year," said Comptroller Lee. "I estimate the State's general fund will receive $900,000 from liquor and wine profits and $600,000 from profits from beer tags."

It might be interesting to the public to know that the general fund of the State of Alabama, from which the $1,500,000 in liquor profits will go this fiscal year to schools, is not the only fund that will benefit from legalized intoxicants rather than from illegal and untaxed intoxicants. Every county in Alabama will get money for human welfare and health and so will every city where legal liquor is sold and illegal liquor is banned.

One of the finest pieces of budget estimating ever done in Alabama or probably in the Nation was done by State Comptroller Charles W. Lee of Alabama, when he came to making an estimate of receipts of the general fund of Alabama for the fiscal year 1936-1937, now a matter of history. He estimated receipts of the general fund as $8,239,308.31, including refunds and transfers and his collections for that fund amounted to $8,289,313.67. In other words, he missed the receipts by $50,-005.36. That meant he hit his estimates by a correct percentage of 99.44. No brain truster of the Federal Government has ever done so well.

Well Known Resident Of Thorsby Passes

The passing of Mrs. Norton early Friday came as a shock to the whole community as she seemed to be getting better from a three-weeks illness. She became worse Thursday night but seemed to be relieved of her suffering—went to sleep from which she did not awaken.

Mr. and Mrs. Norton came to Thorsby in the early days of its history. With them came two sons, Sereno, the older, and Edwin. Edwin died at the age of twelve. Sereno was one of the first graduates of Thorbsy Institute, which school was started in 1906 largely through the efforts of Mr. and Mrs. Norton. When it was started there was no high school in the county. Through the years their interest in Thorsby Institute has been continued, Mrs. Norton taking Mr. Norton's place as a trustee after his death.

They were charter members of the Thorsby Congregational Church. Mrs. Norton had recently resigned as Superintendent of the Primary Department of the Congregational Church. She had been superintendent for thirty-two years. She was a deaconess at the Congregational Church for several years, until her death, and was secretary of the Ladies Guild. She was interested in anything promoting worthwhile things in Thorsby.

Last May she celebrated her 80th birthday and many friends called. Very recently she gave the church a beautiful pulpit Bible.

Instead of sending flowers the Ladies Guild and friends plan to give the church some memorial in her honor. We know that a life of good works means an abundant entrance into the life hereafter.

WOOD LAND PASTURES DO DAMAGE TO LAND, TREES

A woods pasture is a poor pasture and a poor woods, according to Mr. James H. Wood, forester in the Soil Conservation Service near Clanton.

Cattle get very little food value from grazing woodland in comparison to the damage they do to the forest reproduction. This damage is especially severe in hardwood forests. If continued, grazing will destroy all the understory of trees which should be present in any good woodland area, Mr. Wood said.

Destruction of this young growth reduces the accumulation of humus-forming litter on the forest floor, and thus induces rapid run-off and erosion. The packing of the ground by animals further contributes to loss of water and soil.

The ideal woodland, Mr. Wood said, consists of a well distributed growth of trees of various ages from seedlings to mature timber, such as will provide a sustained yield of woodland products. Young trees and shrubby undergrowth in such a stand also provide protection and food for wildlife.

Recognizing the value of developing improved pastures for grazing and using their woodland for production of wood products, cooperators in the Clanton area have fenced 75 acres of woodland to protect it from grazing, Mr. Wood said.

Young People Urged To Pay Poll Tax And Vote

"To The People of Chilton County:

"This is an election year and the kind of government, good or bad, that you have depends upon the kind of people you elect for your offices, so if you have good government then you used good judgment in voting, or the reverse, so you see, after all your government comes back as your responsibility and to accept same you must vote and to be qualified to vote you must pay a poll tax on or before the first day of February each year.

"This is a very important election year. We elect our Governor, Lieutenant Governor and all the minor state officers, our Senator and Congressman to the national government as well as our State Representative and Senatorial body. As you know, we elect several of our county officers and you know in most of these offices the nomination in the primary means the election, consequently, for you to be a part of your national, state and county government it is important that you pay your poll tax and vote n the primary.

"As I have before insisted, I fully appreciate the responsibility that is shortly coming on our young people of our county and state and I especially ask you young people to let me plead to you to pay your poll tax and commence to perform your duty in voting and management of your government, since it will not be long until you will have it all to do and no doubt you will feel proud and perhaps perform a duty that will be a lasting influence for the betterment of our government.

"I hope you will consider this in the spirit of the writer, and that is to elect officers who are honorable, capable and willing to fill your offices.

"Thanking you for giving your prompt attention to your poll tax, I am

"Yours respectfully,
T. L. McKEE.

BEST COTTON VARIETIES FOR PLANTING IN 193

In order to realize the greatest returns for the 1938 crop, Alabam farmers should grow varieties that will produce staple 7/8 inch or better in length, say officials of the Alabama Experiment Station in announcing results of cotton variety tests in Alabama for the period 1935-37.

"The Stoneville 5 and D. P. L. 11 and 144 and Dixie Triumph are good yeilding wilt-resistant varieties that produce staple around 1 inch in length. The 11-A varieties of cotton have been found to be satisfactory in yield, staple length and lint percentage for any section of Alabama which is not infested with the cotton wilt disease," says the report. "Other satisfatory varieties for sections not infested with the wilt disease are Cook 144, Cook 1627, Delfes 719 and Cleveland.

"The prevalence of cotton wilt disease in central and south Alabama makes it necessary to plant only a wilt resistant variety of cotton, especially on the sandy soils. The Clevewilt, Cook Wiregrass Cook and Cook 1255 Auburn are good yeilding wilt-resistant varieties that pdoduce staple around 15/16 or an inch in length. The Cook 307 is a high- yielding wilt-resistant variety that will produce staple 7/8 to one inch in length under favorable moisture conditions but in very dry seasons it will produce staple less than 7/8 of an inch in length.

The cotton variety tests were conducted by H. B. Tisdale and J. B. Dick, Auburn, in cooperation with J. T. Williamson, Auburn, J. P. Wilson, Headland, K. G. Baker, Marion Junction, R. C. Christopher, Crossville, Fred Stewart, Belle Mina and E.L. Mayton, Auburn, on the experiment station and experiment fields in Alabama.

LOUISVILLE & NASHVILLE RAILROAD COMPANY

Change in time effective January 23rd

Train 3 Daily for Montgomery Will Leave 4:58 P.M. Instead 5:25 P.M.

For Particulars Consult
Ticket Agent, L. & N. R. R.

THE OLD RELIABLE L&N

MODERN BEAUTY SHOP

Dr. W. L. POPWELL, Chiropodist, will be in our shop Monday, January 24, for a limited time. If you have any foot trouble phone or come by for appointment

EXAMINATIONS FREE

Selected For Community Service Award

CHILTON COUNTY NEWS

Community Interest In Its Editorial Policy Is The Cornerstone Of This Newspaper.

One Of Alabama's Best Weeklies

VOL. XVI | CLANTON, ALABAMA, THURSDAY JANUARY 27, 1938 | TEN PAGES | NUMBER 15

16 DEMOCRATS IN EARLY START

Things We Think

Things Others Think and What We Think of Things Others Think

—BILLY SMITH

Mrs. Jarman

When the charming wife of a fine fellow goes to such a city as Washington, the nation's capital, we naturally expect that society would immediately make bids for her company. And, that is what has happened to Mrs. Pete Jarman, wife of our own Congressman. In glancing through the columns of The Washington Evening Star, we find that Mrs. Jarman was among those attending the reception given at the White House by the President's wife. Mrs. Jarman is one of the popular wives of representatives and Alabama is justly proud of her in her position in the nation's capital.

For Big Families

In a talk with our friend, W. C. Robinson, well known lumberman of Clanton, we learned that he is in favor of large families, especially those families residing on farms. Mr. Robinson finds that small families, that is, with one or two children, do not get along as well as families of twelve or more children. He says that large families seem to make more money and can do so much more on a farm, thereby making it easier for each member of the family. You may have something there, Mr. Robinson, but personally, we would like to remain a small family.

Errors In Newspapers

Recently we ran across a rumor that when boiled down, turned out to have no foundation whatsoever. The rumor started merely through gossip and yet was doing a person some grave and unjustified damage of reputation. We abhor such goings-on.

That brings us to the point that a newspaper makes errors—not intentionally, and is subject to hundreds of errors in each issue. The newspaper, any newspaper, is unjustly criticized by those who know nothing of what it takes to publish a newspaper, when an error may occur. If a newspaper should make an error about you, or should publish something distasteful to you, the best way of not doing yourself and the newspaper an injustice is to go straight to the edtior and show him where he is wrong. Most newspaper editors are just human beings and will welcome suggestions and constructve criticisms. Try it sometimes.

Luther E. Little

This newspaper has never taken any sides in a Democratic primary election. This newspaper has at all times endeavored to shoot straight with all candidates in a Democratic primary and so far has succeeded in that endeavor and will continue to do so. But, when the writer knows what goes on behind the scenes with an officeholder we are apt to speak our minds in print if we find that officeholder is doing our county a great service. We find that in the record of Hon. Luther E. Little as superintendent of education. We find, and have long known, that he is a splendid citizen to have in a county; that he works for the progress of our county; that he is not aligned with any political faction of his party; that he keeps politics away from the operation of the Board of Education; that he takes a keen interest in social, civic, religious and educational matters of the city, county and state and that he is a man who is uncannily suited and qualified to hold the place of superintendent of education of Chilton County. Frankly we hope the people of this county will aid in placing him back as superintendent and that no one will oppose such a man for the office this year.

Sims Will Run

We received a most pleasant visit from our friend, T. C. (Clyde) Sims, of Jemison, the other day and he advised us he would be a candidate for member of the Commissioners Court from District No. 1. Mr. Sims, the son of the late J. A. Sims, well known business man of Jemison, has been connected with the road department of the county for sometime and is well liked by all who know him. He stated he would announce at the proper time as a candidate and hoped to get around to see as many voters as possble.

Cox Undecided

In checking up from comments we are able to contact, we find that Representative C. B. Cox has not yet stated whether he would be a candidate to succeed himself. We haven't been able to see much of him as he is away most of the time attending to his own business matters but we find there is considerable interest over the question as to whether he will make the race for Representative or not and many comments say in no uncertain terms that he must enter the race for representative.

Dixon Receives Strong State-Wide Support

STATE TURNS EYES TOWARD FRANK DIXON

One Of State's Leading Mayors Says He Will Support Dixon

Though the gubernatorial candidates thus far qualifying consists only of Rep. Chauncey Sparks, of Eufaula, and a political unknown— James H. Arnold, Birmingham Clother, impetus to the campaign for Frank M. Dixon, Birmingham attorney and runner-up in 1934 was received late last week with the announcement by Mayor William A. Gunter, of Montgomery, that "it is my present intention to support Dixon."

Since the announcement last week from Camden by former Gov. B. M. Miller that he would not be a candidate for chief executive, political observers believed Mayor Gunter's endorsement of Dixon placed the latter in the forefront.

Judge James S. Parrish, Montgomery city attorney, has announced he would enter the race for Lieutenant-Governor, thus competing with Atty.-

(Continued to Back Page)

DR. LAWRENCE CANDIDATE FOR BOARD MEMBER

Prominent Physician Seeks To Serve County In Education Line

The number of candidates announcing this week includes the name of Dr. C. O. Lawrence, one of the county's widely known and popular physicians. Dr. Lawrence has announced on the Democratic ticket as a candidate for membership on the Board of Education of this county.

The record of service of Dr. Lawrence along educational lines has been splendid. When he moved to Clanton from Calera, this county gained an outstanding citizen and his former home lost one. He was chairman of the local board of trustees of schools at Calera and was instrumental in the erecting of a fine modern building in that town and his work along educational lines there was most outstanding.

Since moving to Clanton to make his home several years ago, Dr. Lawrence has become well known for his interest and work in civic, religious and educational activities and his decision to seek a place on the county Board of Education will meet with hearty approval by a large number of citizens of the county.

Classified Ads Must Be Paid In Advance

Due to the small charge made by the News for advertisements appearing under the heading "Want Ads", which includes for sales, for rents, etc., it becomes necessary that these advertisements be paid for in advance. The cost is only 25 cents for each insertion provided the number of words does not exceed 25.

In the future unless a want ad is accompanied by cash, money order or stamps or, unless the sender has an account with the News, the advertisement will not be used. Bookkeeping costs and the expense of mailing statements also make this ruling nebessary.

FIDDLERS TO MEET AT STANTON ON WEDNESDAY

All you fiddlers, buck dancers, guitar players, mandolin players and banjo players are invited to come to Stanton Jr. High School on Wednesday, February 2, at 7:00 P.M.

There will be a big fiddlers convention. If you like music, come and enjoy the fun.

Win A Cash Prize!

Novel Contest Sponsored By The News And Business People Of Clanton Gives Cash For Identifying Twenty-Six Photographs

A most novel contest is open to readers of the News this week in which cash prizes totalling $10.00 are to be awared within a few days.

Look inside this issue at the page full of photographs of Clanton people in "Who's Who" and read the rules very carefully. "It's a lot of fun and the whole county will be guessing who the people are whose photographs appear on that page. Each one of them is well known over the county.

Rules Are Easy

The rules are not very binding and everyone should enter this novel contest and try to win one of the cash prizes. No one connected with either of the firms represented, nor anyone connected with the News, will be allowed to enter.

Time Is Short

The answers, according to the rules, must be in the News office NOT LATER than noon on Monday, January 31st, which is next Monday. Get busy now and send or bring the News your entry. Remember that neatness may count and if you mail your answers in, be sure to give your name and address.

HOWARD ODEN CANDIDATE FOR COMMISSIONER

Seeks Office From Second District On Clean Record Of Past

The official announcement from Howard R. Oden that he is a candidate to succeed himself as a member of the Commissioners Court from District No. 2 appears in this week's News.

In making this announcement Mr. Oden stated that he is asking for reelection on his past record believing that his people know that his record as a county commissioner is clean and shows worthwhile work and accomplishments.

"There are a large number of matters that confront the commissioners court," Mr. Oden stated, "and I have at all times endeavored to use judgement in the interest of my county. I felt it my duty to find out what my people wanted and then do my best to accomplish those things for them.

"If the voters allow me to go back as a member of the court I feel that my experience in this present term will be valuable to the county as well as to myself in enabling me to perform my duties more efficiently and satisfactorily," Mr. Oden continued.

Mr. Oden is one of the best known

(Continued to Back Page)

LUTHER LITTLE ENTERS RACE TO SUCCEED SELF

Has Outstanding Record As Superintendent Of Education In County

Among the candidates announcing this week to succeed themselves in local offices will be found Luther E. Little, county superintendent of education and one of the county's leading citizens.

When asked for a statement this week, Mr. Little told the News to say that he had been superintendent of Education of Chilton County now for almost four years and that he sincerely hoped his record would warrant his reelection to that office, and also that he would issue a statement in his behalf later on.

Highly Praised

The work Mr. Little has done during his term as superintendent in this county, with the fine cooperation of members of the Board of Education, has not only been praised by everyone over the county, but by educators of

(Continued to Back Page)

Veterans Of County To Meet Next Sunday

There will be a special call meeting for all World War Veterans at the Courthouse on Sunday evening, January 30th, 1938, at 2 o'clock P.M. This meeting is of interest to all Veterans in the County, so take advantage of the opportunity and meet wih us.

—V. C. McKee, Com. Post No. 6.

TO THE PEOPLE OF CHILTON COUNTY

In assuming the duties of Editor of the Chilton County News I do so with only one purpose in mind—to continue the service being rendered by the News to the people of Chilton County and surrounding trade territory to the very best of my ability at all times.

Since becoming a member of the force of the Chilton County News, my duties have been confined mostly to the mechanical end of the newspaper, having had charge of the shop for some time. In this capacity I have endeavored to give to the people of Clanton and Chilton County the best service—the service they have every reason to expect from a newspaper and job printing plant. I shall, to some extent, continue in this work and earnestly solicit your patronage in the line of printing and advertising at all times.

I sincerely appreciate the words of encouragement expressed by many of you, and if I have not made your acquaintance personally, I cordially invite you to drop by the News office at any time and whether or not it is business, or just a friendly call, you will be warmly welcomed.

To Publisher Billy Smith I express my deep appreciation for his display of confidence in my ability. I shall bend every effort to carry out this work for the better interests of the people of Chilton Couny, and in so doing, make myself worthy of this promotion. If I make mistakes, I ask that you bear with me, for you will find me at all times willing to cooperate in all worthwhile movements for the betterment of our community and County.

Sincerely,
BONNIE HAND.

Is Candidate For Supt. Of Education

LUTHER E. LITTLE
Who announced this week as a candidate to succeed himself as superintendent of education

G. C. WALKER IS SEEKING PLACE IN LEGISLATURE

Well Known Attorney Makes Official Announcement Of His Candidacy

One of Clanton's leading attorneys, Hon. G. C. Walker, has thrown his hat into the political ring this year and has announced as a candidate for representative from Chilton County in the Legislature of Alabama.

For sometime Mr. Walker has been urged by friends to make the race for representative and his official announcement appears in the News this week. Mr. Walker is well and favorably known throughout the county and state He has been practicing law in Clanton for the past fourteen years and his

(Continued to Back Page)

W. Z. HODGES IS CANDIDATE FOR TAX ASSESSOR

Former Well Known Business Man Seeks Public Place For First Time

Throwing his hat into the political ring for the first time, W. Z. Hodges, well known citizen of the county announces this week that he is a candidate for tax assessor of the county on the Democratic ticket.

Mr. Hodges is widely known throughout the county and has a large number of friends who are glad to see him enter this race. For a number of years he was a merchant in Clanton, in the mercantile business.

During recent years, after retiring from active business, Mr. Hodges taught school in the county and made many friends through his efforts in behalf of the county schools. He knows the problems of the farmer and is interested in their welfare. He stated he would make a statement to the voters at a later date.

New Distributor For Gulf Products Named

A new local distributor for products of the Gulf Refining Company, was announced in Clanton last week. Elmer B. Hulsemann has been appointed local distributor and has already assumed his duties here, succeeding W. L. Sims.

Mr. Hulsemann was formerly connected with the Gulf Refining Co., at Greeneville, Tenn., and comes to Clanton well fitted to serve the people. He stated he hoped to remain in Clanton for quite a while, too. He is already becoming well known over the county and is anxious to serve his customers efficiently at all times.

ANOTHER BIG SWING TO THE DEMO TICKET

Other Candidates Will Come Out On Democratic Ticket, Report

OBSERVERS PREDICT A STRONGER TICKET NOW

The ballot of the Democratic primary election for this county for May 3rd will carry a large number of names of those seeking county offices according to indications which are showing strong influences toward a big swing to the Democrats again this year

Up to this issue of the News, sixteen well known and prominent citizens have already announced as candidates on the Democratic ticket for the forthcoming primary, and observers state that the ticket will carry the names of some of the most outstanding men in the history of the county

Others To Come

The sixteen men who have already announced definitely that they are in the race for various county offices are not all, so the News learns this week The voters may expect several more before the deadline for qualifying is reached. The deadline is March 1st

The large number of candidates announcing on the Democratic ticket in this county, and many of them have never sought public office before, is sound evidence that the ticket will receive as strong if not stronger, support this year than ever before in the history of the county, it was stated by careful observers of politics in this county.

A. J. LECROY IS CANDIDATE FOR COMMISSIONER

Well Known Citizen Seeks Court Place From 2nd District Of County

Seeking the office of member of the Commissioners Court from the Second District, A. J. (Arthur) Lecroy makes his official announcement as a candidate this week.

Mr. Lecroy is one of the county's well known citizens. Born in Coosa County he moved to this county fourteen years ago and during that time became one of the leading Democrats here. He is a member of the Board of Regstrars of the county and has served as a member of the county Democratic Executive Committee.

Mr. Lecroy is interested in county

(Continued to Back Page)

W. Y. KEEL ASKS TO BE PLACED ON CO. BOARD

Has Taken Interest At All Times In Educational Affairs Of County

Announcing as a candidate for membership on the county Board of Education, W. Y. Keel, of the Enterprise community comes before the voters for his first time asking for public office.

"I realize this office does not make money for the man who holds it," Mr. Keel stated, "but I am asking for the place as I believe I can be of service to the people of my county and possibly work for future generations." Mr. Keel has been a resident of this county for forty years. He is one of the county's prominent citizens and has always taken a keen interest in education in this county.

Mr. Keel was instrumental in building up the fine Enterprise school from a one-teacher school to its present size, employing nine teachers. He has given of his time and money to aid his community. He is unbiased, and unselfish when it comes to the better interest of his county, and stated he would bend every effort to do the greatest good for his people if elected.

-- REGISTER AND PAY YOUR POLL TAX NOW! --

THE CHILTON COUNTY NEWS

Democracy, For The Right, Always

Published every Thursday at Clanton, Alabama in the interest of Clanton and the entire Chilton County.

Entered in the postoffice of Clanton, Alabama, as second class matter under the Act of Congress of March, 1897

MEMBER OF
ALABAMA PRESS ASSOCIATION

Awarded at Montgomery, Ala., Alabama Press Association Trophy for Weekly Newspaper Rendering Greatest Community Service in Alabama. Named One of The Coaches of the "All Alabama Eleven."

BILLY SMITH ..... Publisher
BONNIE HAND ..... Editor
FRANK C. SMITH ..... Business Manager

Advertising Rates on Request.

SUBSCRIPTION RATES

One Year $1.50
Six Months ..... .75

His Own Boss

During 1937, the agricultural cooperative marketing movement made consistent progress with a steadily rising membership running into the millions, and with material increases in its turnover of produce.

The movement was never so strong as it is today—which means that the farmer was never in so sound an economic position, so far as carrying on his business on proven principles under his own direction and control, free from political dictation.

o-o-o

Will Your Own Town Be Next?

Great oaks from little acorns grow—and a conflagration may begin with a spark. Since 1900 there have been one hundred conflagrations in the United States and Canada. Will your city be next in line for complete destruction?

It may be if adequate precautions are not taken. But fortunately a conflagration, like less serious fires, can be prevented. A certain water supply, an efficient fire department, a reliable fire alarm system, an up-to-date building code—these are fire's most potent enemies. In very small towns and rural areas, similar safeguards may be created through district fire departments strategically located where they may serve a wide surrounding territory, and by telephonic alarm communication.

According to tradition, the great Chicago fire started when Mrs. O'Leary's cow kicked over a lantern. It is a known fact that the great Berkeley fire started in a vacant lot. Most great fires began from similar apparently unimportant events. Adequate protection can prevent them from spreading.

If the average holds true, there will be two or three conflagrations in the United States and Canada this year. Take care your own isn't on that unhappy list, and that your home and family don't become victims of the Fifth Horseman—uncontrolled fire.

o-o-o

Cash Dividends For Safe Driving

The careful motorist is to be financially rewarded for safe driving, according to an announcement from the National Bureau of Casualty and Surety Underwriters.

In the past, motorists have paid the same price, based upon the accident experience in the localities where they live and the type of car they drive, for Automobile Bodily Injury and Property Damage Liability Insurance. This has penalized the careful motorist—though he might operate his car year after year without mishap, his insurance cost him as much as it did the driver who was periodically involved in accidents. Now member companies of the National Bureau have decided to write insurance on an entirely new basis.

The new basis is the "safe driver reward plan" which guarantees to automobile policy-holders a 15 per cent return of their annual premium provided no claims are brought under policies during the twelve months after the effective date of the plan. The reward will be payable thirty days after the expiration of the policy year thru the agent or broker. All private automobiles covered with bodily injury and property damage insurance by the member companies will be eligible, with the exception of those who are subject to the automobile fleet plan, the experience rating plan, or some other special plan.

It will be highly interesting to watch the effects of this new plan on the accident rate. Under it, to drive safely means that you are directly putting hard cash dollars into your pocket, as well as preventing accidents.

Dispelling The Fog

About twenty years ago Senator "Jim" Reed of Missouri, exasperated at what he considered the hypocrisy of his Congressional colleagues in both Houses, loosed a measure forbidding the transportation of alcoholic liquors from wet territory into dry.

National Prohibition had not yet been enacted, but the reign of terror was on. A bibulous Congress was passing everything the Drys demanded, while taking care of their individual appetites by bringing the banned sunshine, and moonshine, from wet Baltimore to arid Washington. The Congressmen realized that they had to vote for the Reed amendment, but found comfort in the thought that the President would veto it. But the cynical Reed took care of that. He offered his amendment as a rider to the Post Office Appropriation bill. Woodrow Wilson had to take the wet Senator's dry rebuke to his colleagues or veto a bill necessary to the conduct of the Government. So the satiric rider became the law of the land.

That happening was one of the picturesque examples of the dangers of a system that gives the President of the United States the hard dilemma of vetoing a good law or accepting a bad rider.

It is doubtful if there ever has been passed a measure—such as the Rivers and Harbors bill—that did not carry with its appropriations and provisions the inadvisability of which the simplest common sense could not disregard, but the White House had to connive at the improvement of Wild Goose creek, inserted to solidify some wayback Representative with his constituency, or let the dredging of our most important harbors go by the board.

Pretty nearly all the Presidents have caleld attention to the waste and other damage that has resulted from the process, without getting anywhere, but it looks as if the anachoronism would be corrected this time.

The most recent example of the system of incorporating non-related provisions to necessary measures was the inclusion of the Miller-Tydings amendment in the District of Columbia Tax bill. The added matter had to do with a sort of price-fixing, to avert a form of unfair trade practices. It may be a really meritorious bill—at least there are valid arguments for as well as against it—but it has no more relation to local taxation than the aurora borealis.

Of course, the project of permitting the President to veto individual items of a bill without rejecting the whole of it is hailed by some few of those who see behind every act of Franklin D. Roosevelt a covert seeking of more power, and the old cry of usurpation and abandonment of Congressional functions is once more heard in the land, but that childish nonsense is pretty threadbare now.

The veto of an item means no more than any other veto. Congress could overrule the item veto if a President attempted to block anything that Congress deemed imporant enough to merit reversal. Moreover, the advantage of having an acceptable law in operation promptly, while any doubtful provision was held in abeyance until Congress acted on a veto, is worth something. It may take a Constitutional amendment to accomplish what ought to be a very simple thing, but to a layman, it would appear that the measure now before Congress, which has already passed the House and apparently will be passed by the Senate shortly, ought to be sufficient. At all events, it will probably put a stop to the practice while the matter is pending in the Supreme Court sustains the act that, of course, settles it. If not, it will undoubtedly be offered to the country as a Constitutional amendment.

The modification of the President's present veto power in this respect is so slight, the necessity for it is so compelling, and the objections to it are so trifling and technical, that it ought not take very long to have the amendment ratified, if it comes down to that.

Up to date, nobody has suggested that the enactment of this reform is going to plunge the country into chaos, destroy American initiative, vitiate the cardinal principles of government, or lead us straight to communism or fascism. However, the administration's opposition has still time to get to work. An outfit that could see in the President's declaration of the iniquity of the holding company system an assault on all business and the wreck of all the operating utility companies may be able to discover something equally invidious in a reform that has been advocated by Presidents of all parties for the better part of a century.

MORAL ECHOES

D. W. Haskew

While I sat in the moving Picture Show I observed the wife of a doctor as she called up her busy husband at the Hospital and urged him to come home. The star taking the leading part in the picture was a very beautiful woman and should have made an attractive wife. After the phone conversation this woman walked to a table and poured out a glass of whiskey and drank it and then she lighted a cigarette and sat down to smoke while she waited for her husband to come home. As I looked at that picture I had many thoughts. What a pity that a beautiful woman would ruin her personality and detract from her character by the use of whiskey and cigarettes. The doctor at the hospital frowned when she urged him to come home to her and when I saw how she prepared herself to await for his coming I was not surprised. No man who is a real man wants to go home to a wife to find her tipsy with whiskey and all fumed with nicotine. There are no wives who if they would make more out of themselves, would not have so much trouble in getting their husbands to come home to be with them.

****

I stationed myself on the street corner a block away from the whiskey store and for a long time I watched carefully the personnel of the folks who entered the whiskey store. During my stay there I did not see one customer who went in to buy who was comfortably clad. I saw men clad in tattered garments as they shambled down the side walk and entered the store. Later I saw them come out with a package in their possession. The money spent for whiskey should have been spent for food and clothing. Do I hear you saying, "Yes, but that man was a free citizen. It was his money and he had a right to spend it as he pleased"? Is that so? Would you give a six months old baby a razor because it was free and had a right to have what it wanted? When people do not have enough sense and enough character to know what is good for them, we have no right to let them have it. Our State is just as guilty before God when we sell a poor deluded man whiskey, as would be a father who gave his crying baby a razor to hush its cries. Shame on us when we fail to let our intelligence function to the good of deluded humanity.

****

If you want to meet with an "Eye Opener, just sit with a group of deacons, a board of stewards, or a session of elders and study with them the name of people who are members of our different churches and see who are supporting the churches. Many of those who are prominent members, those who spend money freely for pleasure trips, party entertainment, and club gatherings and not a dollar for the church. It is astonishing how often people will be liberal and loyal to other things and yet so stingy and niggardly toward their churches. It is nothing unusual to find well-to-do members in every church whose names do not appear on the treasurer's book of that church. Few things in this world reveal the character of folks more completely than the treasurer's book of a church. You may shine ever so brightly at clubs and in social ways, but if your record is dark on your church register, the darkness that gathers around your real self is dark indeed. The best place to shine is where the soul lives.

****

There was once a bird that was known as the Dodo bird, but it became extinct about the year 1681. This bird had a downy covering, but had no feathers and could not fly. Being the size of the American goose it strolled about and lazily gathered up what it could find to eat. It is said that the reason why the Dodo species went extinct was because the hens refused to lay and sit on their eggs an dhatch their young. They grew independent and refused to produce. The cry in America today is that we slow up on production. We are clamoring for shorter weeks and increased pay. We want to do as little as we can and get as much as possible. This has produced a Federal waste such as has never been known in any nation before. This is what put the Dodo out of business. Look out this is what will put us out of business also. We have too many Dodo birds covered with down, stalking lazily about gathering up everything in sight and producing nothing.

****

In mid-ocean the grand old ship,The Republic, was rammed by another ship while they travelled i na dense fog. The vessel striking the Republic drew back into the fog and left for parts unknown. Captain Sealey, who was in command, saw that his ship was fatally injured, and sent his passengers away in boats. Then he gathered his crew to him and said, "Men, there are the remaining boats, lower them and make for safety." His men shuoted at him, "But what about you, Captain?" The old man saluted them in military form and replied, "I shall stand by the ship." For a moment there was silence and then a chorus of voices said, "That being so ,Captain, we are going to stand by you and the ship." That is what I call loyalty to the last. Some people are loyal as long as money lasts and then they leave us. Some folks will stick until criticism is heard, or until social standing is in danger and then they leave us. God bless that form of loyalty that will stick until the ship goes down It was beautiful of Ruth to say that she was going to stay with Naomi until death separated them.

ANOTHER SIT-DOWN

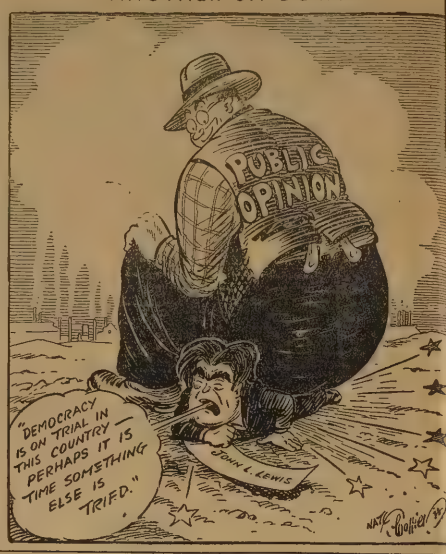

NOTICE OF DAY SET FOR PROBATE OF WILL

State of Alabama, Chilton County.
In Probate Court
To Vaughn Honeycutt, Glammis, Via Nylands, California:

Take notice and you are hereby notified that on the 8th day of January, 1938, a certain paper in writing purporting to be the last Will and Testament of R. M. Honeycutt, was filed in my office for probate by Henry I. Honeycutt and that the 5th day of February, 1938, was appointed the day for the hearing thereof, at which time you can appear and contest the same if you see proper.

Given under my hand this the 8th day of January, 1938.

J. LEE SMITH
1-13-3tc Judge of Probate

NOTICE

The State of Alabama, Chilton County.
Circuit Court, in Equity. No 1491.
January 19, 1938.
J. B. Rayfield, Complainant, vs Jessie Rayfield, Defendant.

In this cause it is made to appear to the Register by the affidavit of G.C. Walker, that the Defendant is a no resident, and that her place of re dence and post office address is u known, and that such address cann be ascertained after reasonable effor and, further, that, in the belief of sa affiant, the Defendant is of the a of twenty-one years:

It is, therefore ordered by the Reg ter that publication be made in t Chilton County News a newspaper pu lished in the County of Chilton, on a week for four consecutive weeks, r quiring her, the said Jessie Rayfield, plead, answer, or demur to the bill complaint in this cause by the 21st d of February, 1938, or, in thirty da thereafter, a decree pro confesso m be taken against her.

Done at office in Clanton, this 19 day of January, 1938.

SALLY JOHNSON ROBERTS
1-20-4tc. Registe

Statistics show that Great Brita the United States, the Soviet Uni France, and Holland produce 80 p cent of all the iron and cotton in t world, 75 percent of all the coal a oil, 95 percent of the rubber, 50 perce of the copper, and 95 percent of t gold.

G. R. Watson, a Chicago grocer r ceived from an anonymous sender $ in payment of a bill 25 years old.

PROGRAM FOR NEW WADESONIAN

THEATRE

Admission—10c and 25c

FRIDAY-SATURDAY MIDNIGHT—JAN. 28-29
Gladys George, with John Beal, in
"MADAME X"
Comedy, "The Man In The Barn";
Serial, "Mysterious Pilot"
1st show 6:45; 2nd show 8:30; Matinee Fri. 1:30;
Sat. Midnight 10:00

SATURDAY—JANUARY 29
Smith Ballew, Cecilia Parker, in
"ROLL ALONG COWBOY"
Comedy, "Man In The Barn"
Serial, "Mysterious Pilot"
Matinee Sat., 1:30; 1st show Sat. night 6:45; 2nd 8:30

SUNDAY-MONDAY—JAN. 30-31
Tyronne Power, Loretta Young, in
"SECOND HONEYMOON"
Selected Short Subjects
Matinee Sun. 1:30; Sun. Night 8:30

TUESDAY—FEBRUARY 1
Ann Sheridan, John Litel, in
"ALCATRAZ ISLAND"
Comedy, "Tip From Cinderella

WEDNESDAY-THURSDAY—FEB. 2-3
Barbara Stanwyck, Herbert Marshall, in
"BREAKFAST FOR TWO
Comedy, "Hawiian Holiday"
ADMISSION 10c and 25c

OLD HOUSE
FRIDAY-SATURDAY—JAN. 28-29
Bob Steele, in
"ARIZONA GUNFIGHTERS"
Serial, "Tim Tyler's Luck"
Matinee Sat. 1:30; 1st show Sat. night 6:45; 2nd 8:30
ADMISSION 10c and 25c

MONDAY—JANUARY 31
"MARIHUANA"

WITH YOUR HOME Demonstration Agent

CONDUCTED BY MISS META GRACE

Fairview Home Demonstration Club

The Fairview Home Demonstration Club met on Tuesday, December 21, 1938 at the home of Mrs. J. D. Culp. Since Mrs. Culp is unable to belong to the club and is so interested in the work, the club met with her. The members present were: Mrs. Dora Devaughn, Mrs. J.D. Williams, Mrs. W. L. Henley, Mrs. G. M. Durbin, Mrs. Ola Edwards, Mrs. Bulah Williams, Mrs. J. T. Cox Miss Inez McKee, and Miss Sallie Joe Cox.

Visitors were: Mrs. Ollie Williams, Mrs. Ruby Williams, Mrs. Edith Mims, Mrs. Ruth Gilliland, Mrs. Mary Popwell.

The meeting began by singing "It Came Upon The Midnight Clear." A short, but interesting, Christmas program was rendered.

The demonstration was on the making of Christmas gifts and on crystallizing fruit peels.

Each member enjoyed drawing names and exchanging gifts. A Christmas box of candies, cookies, and fruits was given to Miss Grace as a gift from the club.

The club adjourned by singing "Joy To The World," then a prayer by Mrs. J. D. Culp.—Reporter, Salle Joe Cox.

Alpine-Pletcher Club

The Alpine-Pletcher Club met December 10, at the home of Mrs. J. T. Walker. A very pleasant evening was had. The club discussed plans for raising money for the club treasury and decided to make a club quilt and each member pay a dime to put a block in the quilt then pay to vote on the nicest, neatest, square the quilt had and for the winner to get the quilt.

Miss Grace was with us and showed us some very inexpensive Christmas gifts. We also discussed the making of fruit cake. Sugar cookies, peanut brittle and hot chocolate were served to the following members: Mrs. A.B. Jones, Mrs. E.W. Walker, Mrs. Charlie Johnson, Mrs. Grady Davis, Mrs. Elton Ousley, Mrs. H.T. Ousley, Mrs. J. T. Walker, Mrs. Lester Walker. —Reporter, Mrs. Lester Walker.

ISABELLA HOME DEM. CLUB MET AT SCHOOL RECENTLY

The Isabella Home Demonstration Club met at the Home Economics Department of the Isabella School with fifteen members present.

The meeting was opened by the reading of the minutes and roll call by Mrs. O. Cooper, the club secretary. Miss Callan then gave a part on "Economizing In Household Buying." The business of the club was taken up and it was decided to have a community social February 12th in order to raise money to pay for transportation to the monthly leadership school as well as to enjoy an evening of fun. The committee in charge of this social, appointed by the President, was: Mrs. J.H. Wells, chairman; Mrs. O. Cooper; Maxine Oden, and Mrs. Span Jones.

The meeting was then turned over to Miss Garce. She told the club about the kitchen contest in Chilton County and urged all the members to take part. She then introduced two visitors, Miss Brandon, from the Birmingham branch of the Alabama Power Company and Miss Juanita Warr of the Montgomery Branch. Both of these visitors gave interesting talks on convenient kitchen arrangement which were enjoyed by everyone. The club pledge was repeated after which the meeting adjourned.

BILLINGSLEY

Those attending the W.M.U. Associational Annual meeting at Clanton Baptist Church, Wednesday were Mesdames Hattie Dickinson, J.F. King, J. N. Story and J. C. Hughes.

Mr. Letcher Thompson of Grafton, W. Va., is visiting his aunt, Mrs. W. A. Gandy.

Mr. and Mrs. J. C. Hughes and Mrs. Willis Lawrence spent Sunday afternoon in Montgomery with Mrs. Marye Williams, who continues ill in St. Margaret's Hospital.

Mr. and Mrs. Ed Nichols have had as their guest Mrs. Luman Kornegay of Eoline.

Mr. and Mrs. H. E. Nichols of Birmingham spent the week end with their parents, Mr. and Mrs. W. J. Patrick.

Mrs. Dawson Davis and Mrs. D. T. Tindoll were visitors in Clanton Wednesday.

Mr. and Mrs. DeWitt have had their daughter, Mrs. Van Pelt, of Montgomery with them for a short visit.

Mrs. Tom Minor and Mrs. Rosa Scott of Maplesville were the guests of Mrs. A. J. Marlar Wednesday afternoon.

Friends of Mrs. Z. Steele will be glad to know she is improving after an illness of several days.

Little Vaubie Maude Harrell continues ill at her home here.

Mrs. Mary Lou Wonder and Mrs. J.C. Hughes spent Monday afternoon with Mr. J. B. Marlar of Clanton, who continues quite ill.

—o-o-o—

It Pays To Trade In Clanton!

When You Need a Laxative

Thousands of men and women know how wise it is to take Black-Draught at the first sign of constipation. They like the refreshing relief it brings. They know its timely use may save them from feeling badly and possibly losing time at work from sickness brought on by constipation.

If you have to take a laxative occasionally, you can rely on

BLACK-DRAUGHT

A GOOD LAXATIVE

Clanton Methodist Church

The Sunday School Superintendent and the pastor of the church are happy because of the growth in attendance at Sunday School and preaching service, and for the greater interest being shown in the work of the church. A great and good start has been made and it is fine. Every member is urged to be and continue to be a worker and to labor faithfully in the will of God, because only that done in God's way and for Christ's glory will last. Truly, "Every man's work will be manifest." Then may each attendant and member of this and every church and Sunday School place and keep his and her shoulder to the wheel, giving strength to the Kingdom of God and may the results renown to the glory of God and each heart be strangely warmed with a glow of heavenly pride. Be not slothful in the work of the church. Be eager. Trust in the Blood of the Lamb and work as though it is life's real work. Don't be afraid of putting too much time or effort in it. This is our important duty and its performance will bring more true satisfaction than the performance of any other duty. If you haven't tried it, try it.

Next Sunday's Sunday School offering will be sent to our orphanage at Selma. Again we plead for as much as you can give for this offering. Be at Sunday School at 9:45 A.M. We enjoyed Mrs. Powers' talk at the General Assembly after the Sunday School class period last Sunday. The program for General Assembly next Sunday includes a solo by Mr. Pitts and a talk by Judge Reynolds. Be sure to hear them.

Then we shall, if we attend preaching services at 11:00 A.M. and 6:30 P.M. receive added blessings. Don't miss your pastor's usual good message at 11:00 A.M. and be sure also to hear Presidng Elder Andrews at 6:30 P.M.

Young People, meet at 5:45 P.M. Sunday.

—o-o-o—

FOR MEMBER BOARD OF EDUCATION

—o—

I hereby announce myself a candidate for membership on the Board of Education of Chilton County, Ala., subject to the action of the Democratic primaries to be held in May and June, 1938.

I will greatly appreciate your vote and influence in my behalf.

W. Y. KEEL.

(Pd. political adv. by W.Y. Keel, Verbena, Ala., Route 2.)

CLOSE-OUT VALUES!

We Have a Good Many Odd & End Items Yet To Close Out!

WATCH OUR WINDOWS THIS WEEK

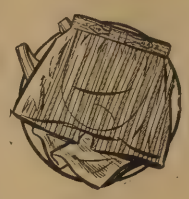

Men's Hanes

SHIRTS - SHORTS

All Sizes—35c values

25c

200 Pairs Men's DRESS & WORK PANTS

Values up to $1.98

79c

Fast Colored PRINTS per yard 9c

Ladies Full Fashioned Knee-Length HOSE

Strictly First Quality

Regular 79c value

59c

Men's LEATHER ZIPPER JACKETS

Tan, Brown and Black

Values up to $9.95

All Sizes

$5.95

Ladies' Felt HATS

Values up to $2.95

Close Out For Only 49c

One Lot Ladies' GALOSHES

Values up to $2.00

25c

Extra Large Part Wool BLANKETS

Satin Bound Border

All colored plaids

Regular $2.48 value

$1.48

LL Heavy Weight SHEETING

Special 7½C yd.

One Lot Broken Sizes LADIES' SHOES

Broken Sizes— in Ties and black only

49c

ACT NOW! The Supply Is Limited

THE LEADER

M. LANDE, Mgr., Clanton

Clanton's Leading Dry Goods Store for the Past 18 Years

Cotton Production Pointers For 1938

—o—

Auburn, Ala.—Alabama farmers can make the greatest profit from cotton in 1938 by properly preparing their land, growing the right variety, correctly spacing stalks and using the proper fertilizers.

To help farmers with some of their cotton problems, J. C. Lowery, agronomist, Alabama Extension Service, offers the following suggestions:

1. Break land thoroughly and prepare seedbed so the beds will have time to settle before planting. Avoid planting on fresh, loose seedbeds.

2. Grow varieties producing 7-8 inch staple, or longer.

3. Plant four to six pecks of seed per acre.

4. Space 18 inches in the drill with from two and one-half to four and one-width of rows, where liberal applications of fertilizer are used, may vary form two and one-half to four and one-half feet. Under conditions of low fertility, or where only moderate applications are made, the width of rows should not be more than three and one half feet apart.

5. Apply 36 pounds of nitrogen, 48 pounds of phosphoric acid, and 24 lbs. of potash per acre. These amounts of plant food may be supplied by:

(a) Home-mixing, by using 225 lbs. of nitrate of soda, or the equivalent, 300 pounds superphosphate, and 48 pounds of muriate of patash.

(b) Ready mixed, by using 600 lbs. per acre of 6-8-4 fertilizer.

(c) By using 600 pounds of 4-8-4 with a side dressing of 75 pounds per acre of nitrate of soda, or equivalent, or by using 600 pounds of 3-8-5 with a side dressing of 112 pounds of nitrate of soda, or the equivalent.

REYNOLDS & REYNOLDS

Attorneys-at-Law

Office Next Door to City Hall

Clanton, Ala.

Uncle Natchel Wins New Radio Friends

—o—

The new Uncle Natchel radio program, sponsored by the Natural Chilean Nitrate folks, is rapidly winning a large audience. Broadcasts began late in November and will continue every week throughout the winter and spring, over leading Southern stations.

Uncle Natchel, played by Frank Wilson, one of America's leading colored actors, takes the star role in this half-hour entertainment, as he has in all previous programs sponsored by the Natural Chilean Nitrate people. His homely "natchel" philosophy is an important part of the broadcast, and the nature story which he tells in every program is a novel feature.

In the dramatic part of the program, Helen Claire, an Alabama girl, who has won star rating on Broadway and whose work in the films has attracted favorable attentions, plays the feminine lead. Her characterizations change with each broadcast.

The public has been quck to sense the naturalness of the Chilean Nitrate program. That quality is one of the distinguishing features of the entertainment. And much favorable comment has been heard on the authenticity with which the all-Southern cast portrays the Old South dramatizations that make up much of each broadcast.

The role of Sonny Miller, who is Uncle Natchel's charge and constant companion, is played by Eddie Ryan, Jr., young son of Virginia parents, who currently is playing in the stage success French Without Tears, in New York. Other members of the cast are Geoffrey Bryant, Leslie Bingham, John Griggs, Virginia Morgan, Adelyne Hood, Helen Walpole, Charles Cantor, who plays various roles, sometimes two and three in one program, is considered one of radio's most versatile performers.

The programs are written by Ethel Park Richardson who came to New York from Nashville, and the musical arrangements and direction are by Frank Black.

MRS. JAMES POWELL GIVEN A MISCELLANEOUS SHOWER

—o—

Mrs. James Powell, a bride of a recent date, was the honoree at a miscellaneous shower Wednesday afternoon, January 12 at the home of Mrs. Ernest Wilson.

Lovely flowers were tastefully arranged in the living room where the guests assembled. As the guests entered, they registered in the bride's book.

At the conclusion of the display of gifts the hostess, assisted by Mrs. O. N. Williams served tempting refreshments.

Mrs. Powell, who was formerly Miss Rena Devaughn, has a very charming personality. She and Mr. Powell are unusually popular in church activities.

The many useful and attractive gifts received by the honoree testified to her popularity.

VERMONT CLUB NEWS

—o—

The Vermont Club met Thursday, January 2, with an attendance of 33. One of these was a new member. The President opened the meeting by having two songs, led by the Club Song Leader, "Swing Low Sweet Chariot" and "The Church In The Wildwood."

The Club discussed buying 4-H caps for the annual rally. After the discussion a vote passed to purchase the caps.

A potato roast and peanut parching was planned for Friday night, January 21. The Social Committee was in charge of this and everyone expects to have an enjoyable time.

Poultry was discussed as the program. Printed sheets were given to all members pointing out the most important points. Our next meeting will be in February.—E.J. Rosenberry, reporter

Montevallo Red Ash Coal

NUT -- EGG -- and LUMP

Delivered Anywhere In County

RALPH MIMS

Day Phone, 180

Clanton - R. F. D. No. 4 - Alabama

Sleep On A Good Mattress

20 Years Average life is spent in bed

We Take your old mattress, make an inner-spring Mattress for $12.50. This mattress is guaranteed. If after sleeping on it for 30 nights, if not satisfied we wll pick up mattress and refund your money.

All work must be satisfactory

New all-cotton mattress $4.95; Renovating $4.00 up

CLANTON MATTRESS Co.

Main Street, Near Railroad

New and Rebuilt Mattresses — Gliders Re-Covered — Awnings—Upholstering—See Our Product and Samples

CHILTON HAS LARGE GOVERNMENT TREE NURSERY

183 ACRES COMPRISE LARGEST FOREST NURSERY IN THE SOUTH

Nursery Near Thorsby Is Only One Actually Owned By The Government; Visitors Are Welcome To Visit Grounds

By Bonnie Hand

Chilton County has a permanent Pine Tree Nursery. Located just south of Thorsby near the old Birmingham-Montgomery Highway, the nursery is rapidly becoming the pride of every resident of Thorsby and even Chilton County. It is composed of approximately 183 acres of terrace land purchased from citizens of the county by the United States Department of Agriculture for approximately twelve thousand dollars. This work is being furthered by the Soil Conservation Department, which at present employs six Civil Service men, fourteen local laborers of this county and thirty CCC enrollees from the CCC Camp at Clanton.

Land Purchased by Government

In the six regional states, which are Virginia, North Carolina, South Carolina, Georgia, Florida, Mississippi and Alabama where nurseries are located, the one at Thorsby is the only one actually owned by the Government—the land being bought and not leased. Although this county loses the taxes heretofore collected on this land, she will benefit in many more ways, and it was through the cooperation of Probate Judge J. Lee Smith and the County Commissioners that this land was purchased.

C. B. Brickensderfer is Nursery Manager, and it is plainly seen that he really knows his pine trees. A residence is soon to be erected for Mr. Brickensderfer along with residences for others to be permanently connected with the work. At present four buildings have been erected, and at the time of the writer's visit the work of extracting the seeds from the pine cones was in full swing.

Extracting Seeds Interesting

Four varieties of pines are being planted. The cones are brought here from the southern part of the state. Recently a shipment was received containing ten thousand bushels. These cones are placed on racks in the three buildings used for drying them out. A very interesting furnace operates that, which is circulated thorugh the buildings by powerful fans. After a sufficient lapse of time these cones are placed in a large net-wire cylinder about 30 feet long by five feet in diameter. This cylinder turns continually and is one inch lower at one end that at the other, causing the cones to gradually work toward the lower end and out of the cylinder. Containers are placed underneath to catch the seeds as they fall from the cones. This process is continued until all seeds are extracted from the cones.

The seeds are then run through machines which cleanses them of all particles of trash and the "wings." Soon a cold storage house will be erected so that the seeds may be preserved indefinitely. At present they have to be planted almost immediately before decaying.

Out on the field the seeds are planted, fertilized and cultivated in beds—each bed having about six rows. Pines grow slowly and several months must elapse before they are large enough to be transplanted. They are sent to different parts of the country to be used for the control of erosion—the major purpose of the Soil Conservation Department.

When asked the number of trees they expect to raise this year, Mr. Brickensderfer stated that they expect to furnish nine million young pine trees for reforestation this year. He stated that work is already underway to install an irrigation system for the coming summer months when rainfall will be scarce. This will consist of a network of pipes covering the fields and water will be used from a nearby creek. A reservoir will soon be built and a huge pump capable of pumping 500 gallons of water per minute will be used.

At present power from trucks are being used to run the machinery, but soon electricity, which will be furnished by the Alabama Power Company, will be installed.

Visitors Welcome

Mr. Brickensderfer stated that visitors to the project will be welcomed at all times, and that every courtesy will be shown them. However, he requests that vistors do not disturb any of the equipment around the nursery.

———o-o-o———

A Scottish girl has asked the mayor of Edinburgh to find her a husband, "strong, refined and affectionate."

———o-o-o———

Hints to Gardeners

by Gilbert Bentley
Flower Expert
Ferry Seed Institute

Flowers and Their Soils

IF you have a variety of garden soils available, plant flowers in the soil best suited to them. If your choice of soil is limited, select flowers that will grow most satisfactorily in the soil you have.

Recommended soils for popular garden flowers are listed here. Soil nourishment and consistency will be indicated by two letters, such as PC, or MS. The first letter of the combination refers to nourishment, and may be either P, poor; M, medium; or R, rich. The second refers to consistency and may be either C, clayey; M, medium; or S, sandy.

Thus, the recommended soil for morning glory is PS, poor sandy; for pansy, RC, rich clayey. MM soil is medium rich and neither sandy nor clayey predominantly. Some flowers prosper in almost any soil. In such cases, the word "any" is used.

The list of flowers and their soils follows: Ageratum, RM (rich medium); Alyssum, any; Aster, RM; Bachelor's Button, any; Calendula, any; California Poppy, any; Calliopsia, any; Campanula, RM; Cardinal Climber, MS (medium sandy); Chinese Lantern, any; Cockscomb, MM; Columbine, MM; Coreopsia, MM; Cosmos, PS; Delphinium, MM; Dimorphotheca, MS; Forget-Me-Not, PC; Four O'Clock, any.

Gaillardia, MC; Gypeophila, any; Helichrysum, MM; Hollyhock, MS; Larkspur, MM; Lupin, MC; Marigold, RM; Mignonette, MS; Morning Glory, PS; Nasturtium, PM; Pansy, RC or muck; Petunia, RM; Phlox Drummondi, MM; Poppy, MS; Portulaca, MS; Salvia, RM; Scabiosa, MM; Snapdragon, MC; Stock, RM; Sunflower, MS; Sweet Pea, MC; Sweet Sultan, MM; Sweet William, MM; Verbena, RM; Vinca Rosea, any; Zinnia, RM.

Soil richness is indicated by the growth produced. Rich soil gives lush growth, an abundance of foliage at the expense of flowering.

ARCADIAN NITRATE PAYS ON Grains say these ALABAMA GROWERS

"$3300 PROFITS ON OATS WITH ARCADIAN"
"I plant about 200 acres of oats per year and apply 200 lbs. of Arcadian per acre. I get an increase of 30 bushels per acre and this is an increase of 6000 bushels or a net profit above fertilizer cost of $3300.00."
W. J. Forrester, Dothan, Ala.

"MADE $19.75 EXTRA PER ACRE ON OATS"
"I planted 75 acres in oats and top-dressed with 150 pounds of Arcadian per acre. I threshed 68 bushels per acre average, while on the check plot, I got only 35 bushels. The 33 extra "Arcadian Bushels" per acre were worth $22.00 per acre and cost me $2.25." *W. H. King, Selma, Ala.*

"$128.25 PROFIT FROM $15.75 WORTH OF ARCADIAN"
"I invested $15.75 in 900 pounds of Arcadian. I found that 150 lbs. of Arcadian gave me an increase of at least 30 bushels to the acre. That is 180 bushels increase on 6 acres and amounts to $144.00 more. That is $128.25 net profit on the 900 pounds of Soda. Not bad interest."
T. M. Hendon, Roanoke, Ala.

THE BARRETT COMPANY Montgomery, Ala.

ARCADIAN NITRATE SODA

ENGAGEMENT ANNOUNCED

An announcement of wide interest in Chilton County today is that made by Mr. and Mrs. John Henry McClure of the engagement of their daughter, Janie, to Robert Atkins Leland, of San Francisco. Miss McClure has made a large circle of friends since she came here two years ago from the West Coast and has been a popular and attractive addition to Clanton's social and musical circles.

On her maternal side, Miss McClure is connected with the Faulkner family of Alabama, her great-grandfather having been Judge Faulkner, prominent in the early history of Montgomery. Her great-uncle, Jefferson Faulkner, will be remembered for having been instrumental in the founding of the State's Home for Confederate Veterans and giving the land for its location. On her paternal side, Miss McClure's family has been long outstanding in Cullman County. Her father is a retired Railroad official, having been general freight and passenger agent for the Southern Pacific Company for a number of years. Since his retirement, he has returned to Alabama to make his home and Chilton County is most fortunate to number this family among its residents.

Miss McClure received her education at the University of Arizona, Colorado College, and the University of California and later at the University of Grenoble in Grenoble, France. She also spent some time in Italy studying voice. Her travels have been extensive in this country and abroad.

Mr. Leland is of a family prominent in both New England and the West. His father, W. S. Leland, held an important post at the Massachusetts Institute of Technology for several years and later founded Engineering Firms in San Francisco and Los Angeles. Mr. Leland is associated with his father in business. He is a graduate of Leland Stanford University.

Mr. and Mrs. McClure will leave Alabama February 1, to attend their daughter's wedding, which is to take place on February 26, in San Francisco.

———o-o-o———

MRS. ROBERTS HOSTESS TO MUSIC CLUB TUES.

Mrs. Barney Roberts was hostess to the Music Appreciation Club last Tuesday afternoon.

A delightful program of music by the two composers, Nevin and Mac Dowell, was given by the following club members: Mrs. Ross, Mrs. Glasscock, our new member, Mrs. Parnell of Maplesville and a guest, Miss Ruth Shepherd.

At the business meeting each member pledged to give a crepe myrtle bush to the drive that is being made to beautify the highway.

Mrs. Grady Heflin was appointed as our representative to the committee that is being formed of representatives of all the local clubs to work for the formation of a public library.

Mrs. Ross and Mrs. Reid Mullins were chosen as a committee in charge of the Music Extension Library.

———o-o-o———

It Pays To Trade At Mazer's

YOUR EYES...

Will Receive Expert Attention In Our New Optical Dept.
Eyes scientifically examined and glasses correctly fitted at popular LOW prices—ALWAYS with the convenience of CREDIT if desired.
Newberry's Optical Dept.
DR. GOLDNER, O. D., Registered Optometrist
Newberry's, 2nd Ave. at 19th St., Birmingham

In Clanton Every Other Tuesday
— Next Visit Here Tuesday, February 1st —
DR. M. GOLDNER
Optometrist of Birmingham
— Office With Dr. J. P. Hayes —

CASH STORE SPECIALS

FRIDAY & SATURDAY — JANUARY 28 & 29

SUGAR
10 POUNDS
52c

FLOUR SPECIALS

24-lb BAG— POLLY RICH	$1.00
48-lb BAG— POLLY RICH	$1.95
24-lb BAG— White Water Rose	$1.00
48-lb BAG— White Water Rose	$1.95
24-lb BAG— Queen of Pantry,	$1.10
24-lb— SUN GOLD,	75c
48-lb— SUN GOLD,	$1.45

3-lb— SNOWDRIFT	55c
6-lb— SNOWDRIFT	$1.05
23-OZ CAN STOKELY— Tomato Juice,	10c
ALL FLAVORS— JELLO,	5c
Black Draught,	15c
ROYAL— ASPIRINS, Box	5c
GIANT OCTAGON— Soap & Powders 6 for	25c
OCTAGON— CLEANSER,	5c

NEW LOW PRICES ON
COFEEE

Morning Bracer
Ground Fresh While You Wait!
2 Lbs 35c

2 lb FRESH GROUND— WONDER COFFEE 25c

LARD

4-lb— PURE	48c
4-lb— SHORTENING	45c

PRODUCE

NO. 1 BRIGHT— POTATOES, 5lb	10c
GREEN HEAD— CABBAGE, lb	3c
RUTABAGAS, lb	3c
MEDIUM YELLOW— ONIONS, lb	4c
NICE RED— APPLES, each	1c
NICE JUICY— Oranges, doz.	15c to 25c
BIG HEADS— LETTUCE, 2 for	15c
NICE BUNCH— CELERY	10c
NICE RIPE— BANANAS, lb	5c

STOKELY WEEK

No. 2 Stokely Green & White— LIMAS, 2 for	25c
No. 2 Stokely Tiny Green— LIMAS,	18c
No. 2 Stokely Cut Green— BEANS,	10c
No. 2½ Stokely Cut Green— BEANS, 2 for	25c
No. 2 Stokely Whole Green— BEANS,	15c
NO. 2 STOKELY CUT— BEETS,	10c
NO. 2 STOKELY— DICED CARROTS	10c
NO. 1 STOKELY— SWEET CORN,	10c
NO. 2 STOKELY— Sweet Corn, 2 for	25c
NO. 2½ STOKELY— HOMINY,	10c
NO. 2 STOKELY— KRAUT,	10c
NO. 2½ STOKELY— KRAUT, 2 for	25c

ONION SETS
— RED, YELLOW & WHITE —
2 Qts 15c

NO. 2 STOKELY— Peas & Carrots,	18c
NO. 2 STOKELY— SIFTED PEAS,	15c
NO. 2 STOKELY— Honey Pod Peas,	18c
NO. 2 STOKELY— TINY PEAS,	20c
NO. 2 STOKELY— TURNIP GREENS	10c

CLANTON CASH STORE
O. D. DeLoach—Phones 254-255 Floyd Irvin—Phone 93

PEOPLES CASH STORE
J. L. EASON, Mgr. THE BLUE FRONT STORE
PHONE 224

Buy From Us! Pay Cash and Pay Less! Let Us Take Care of Your Grocery Problems!

BLUE FOX FROCKS

. for NOW
. for SPRING

Real Figure Flatterers!

$1.98

Washable Silk

It's Smart To Be Pretty - - -
And That's What You'll Be In
These PRETTY PRINTS.
Wide-spaced and Nose Gay
Florals.

MAZER'S

Saul M. Goldstein, Mgr. - - Clanton, Ala.

gs Advocated For Adding Farm Cash

—o—

lburn, Ala.—By growing forage grain, Alabama farmers can make production a permanent source of income, advises F. W. Burns, ex- on livestock specialist.

og growing requires less prepara- less expense, less equipment, and capital turnover than most other s of livestock," he says.

hile most markets will take hogs ost any weight and conformation, op price is usually paid for well- ed hogs weighing from 180 to 240 ds," he says, in giving four sug- ns for successful hog production:

5 per cent of the cost of making is feed. A succession of forage including oats, soybeans, and ei- corn or peanuts, will materially e the cost of pork production in tate of Alabama.

Hog health determines profit or Pigs that are diseased or harbor tes require more feed to make gains. By keeping hogs on a series of forage crops parasite infection will be reduced to a minimum.

3. Select well-bred hogs as a foundation herd. Beginners should select sows that raise pigs that will meet the market requirements. A purebred boar should be used, as well-bred pigs will reach markets weights earlier and will require less feed per 100 pounds than will nondescript, scrub hogs.

4. Grow into the hog business gradually. You should start with a small investment and build up your herd and experience at the same time.

—o-o-o—

MT. PLEASANT

—o—

Rev. W. P. Lowery of Thorsby will preach at Mt. Pleasant School January 30 at 2:00 o'clock. He has many friends in this community that, I am sure, would like to hear him.

Don't forget the time, the fifth Sunday afternoon at 2:00 o'clock.

—o-o-o—

NOTICE

—o—

The State of Alabama, Chilton County. Estate of P. D. Wilson, Deceased.

Letters of Administration of said deceased having been granted to the undersigned on the 27th day of December, 1937, by the Hon. J. Lee Smith, Judge of the Probate Court of Chilton County, notice is hereby given that all persons having claims against said estate are hereby required to present the same within time allowed by law or the same will be barred.

EVIE CRUMPTON,
1-27-3tc. Administrator.

WANTED
Wholesale
Distributor
FOR
asoline - - Kerosene
otor Oils And Grease

money making business oppor- ity for right parties, interest- in owning independent busi- s. Exclusive territory. Perma- nt set-up. Must have $500 to 00 working capital. If you al- dy have station with your own pment you can start with small investment.

Address Inquiries
830 2nd Ave., N.
Birmingham, Alabama

C. O. LAWRENCE, M. D.
Mullins Bldg.
Phones: Office 186; Res. 31
Office Hours
9 to 11 a.m. and 2 to 5 p.m.
Sundays by appointment only
Special attention to diseases of
Eye, Ear, Nose and Throat

DRS. GOWAN & GOWAN
General Practice of Denestry
Office Phone 125-J—Res. 125-W
Johnson Bldg.—Clanton
J. E. Gowan — J. S. Gowan

"Everybody's Talking"

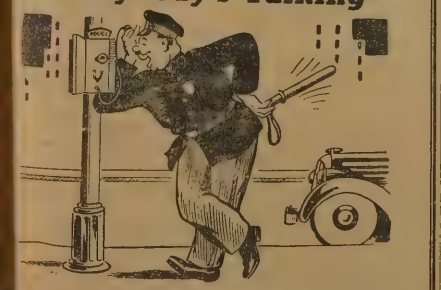

"Say, Sarge, have you seen the fine bed-room furniture at McKELVEY-COATS FURNITURE CO?"

McKELVEY-COATS FURNITURE CO.
"TRADE WITH THE BOYS"
1916-10 SECOND AVENUE NORTH PHONE 3-6151
Birmingham, Alabama

"MRS. WIGGLESWORTH GETS RELIGION" AT LIBERTY HILL

—o—

The B.Y.P.U. members of Liberty Hill Baptist Church are sponsoring a play, "Mrs. Wigglesworth Gets Religion" to be presented next Saturday night, January 29, at the Baker Jr. High School.

This is a comedy in two acts. Characters in order of their appearance are:

Mrs. Elmira Wigglesworth, who certainly gets religion—Lanell Eubanks.

Daniel Wigglesworth, who hopes for his wife's recovery—Athanaul Fulmer.

Mrs. Annie Bodkins and Mrs. Lucretia Simpson, neighbors who follow in her footsteps—Mrs. Earl Lowery and Margaret Lowery.

Lorette Wigglesworth, who is having religion thrust upon her—Ertice Riggins.

Sammy Wigglesworth, who openly rebels—Earl Lowery.

Rev. Daniel Palmer, who loves Lorette—Carl Cooper.

The Liberty Hill Quartette will render several numbers. We will also have some reading and perhaps some string music.

Come out and enjoy the evening and thereby help a worthy cause as the proceeds will go to help finish the work that has been started on the church. We have added Sunday school rooms, put on a new top and are changing the front of the church all of which was badly needed. Price of admission will be ten and twenty cents.

LOW COST SOIL INSURANCE PROVIDED BY LOCAL AREA

—o—

Conservation farming practices in the Soil Conservation Service area near Clanton, Ala., are providing farmers with low cost "insurance" against loss of their farming "capital," the soil, according to Mr. Wood.

The premium farmers pay for this form of insurance is in the form of labor involved in constructing and maintaining effective terraces, improving pasture sod, setting up good crop rotations, planting summer and winter cover crops, properly managing their woodland, and arranging their whole farming program to give the most effective control of erosion, he explained.

The use of strip rotations is one of the outstanding forms of soil insurance, Mr. Wood said. Woods protected against fire and overgrazing prevent soil washing on the steeper slopes. Permanent hay meadows and good pasture and sod give protection to soil of other slopes, and strips of close-growing crops, combined with terraces and contour cultivation provide bulwarks against erosion in cultivated fields.

Like premiums on many other forms of insurance, these soil insurance premiums often pay large dividends in addition to the protection they afford, Mr. Wood said. Properly managed woodland provides many valuable wood products, sod crops and meadows which protect the land against erosion also provide grazing and hay, and legumes used in rotations build up the fertility of the soil and promote increased yields at the same time they protect the soil against erosion.

—o-o-o—

Alabama farmers received $10,287,079.43 in benefit for participation under the 1936 agricultural conservation program, according to statistics received by P. O. Davis, director, Alabama Extension Service.

H. L. Beery of Mexico, Mo., on special occasions dresses up in the Prince Albert suit in which he was married 42 years ago.

Apple Tapioca Scores As Winter Dessert

WINTER is the season for oven dinners. This means that apple tapioca which can be baked while the main part of the dinner is in the oven is popular with the housewife, for it eliminates a top of the stove dessert and makes double use of the oven heat.

Children and husbands also approve the appearance of apple tapioca, for this combination of apples, tapioca, brown sugar and spice, provides a glorified version of an otherwise plain dessert. The tested recipe follows:

Baked Apple Tapioca

3 cups water
2 tablespoons lemon juice
3 tart apples, pared and sliced
½ cup quick cooking tapioca
1 cup light brown sugar, firmly packed
1 teaspoon salt
¼ teaspoon mace
3 tablespoons melted butter

Combine water and lemon juice and pour over apples in greased shallow baking dish. Cover and bake in moderate oven (375° F.) 15 minutes, or until apples are partially cooked. Mix together quick cooking tapioca, ¾ cup sugar, salt and mace. Sprinkle over apples, mixing thoroughly. Add melted butter. Continue baking 10 minutes. Then stir well, sprinkle remaining sugar over apple mixture, and bake 5 minutes longer. Serve hot or cold with cream.

Yield: 6 servings.

POLITICAL ANNOUNCEMENTS

FOR TAX ASSESSOR

—o—

I hereby declare myself a candidate for the office of Tax Assessor of Chilton County, Ala., subject to the action of the Democratic primary election to be held on May 3rd, 1938.

I will greatly appreciate your consideration, vote and influence in behalf of my candidacy.

ARTHUR D. MARTIN.
(Pd. pol. advertisement by A. D. Martin, Clanton, Ala.)

—o-o-o—

FOR TAX ASSESSOR

—o—

This is to certify that I am a candidate for the office of Tax Assessor of Chilton County, Ala., subject to the action of the Democratic primary election to be held on May 3rd, 1938.

Your vote and influence in my behalf will be appreciated. This the 20th day of January, 1938.

J. P. (Pope) PAYNE.
(Pd. pol. advertisement by J. P. Payne, Maplesville, Ala.)

—o-o-o—

FOR TAX ASSESOR

—o—

I hereby declare myself a candidate for the office of Tax Assesor of Chilton County, Alabama, subject to the action of the Democratic primary election of May 3rd, 1938.

Your vote and influence in my behalf will be greatly appreciated.

W. Z. HODGES.
(Paid political adv. by W. Z. Hodges, Clanton, Ala.)

—o-o-o—

FOR TAX COLLECTOR

I hereby announce mysef as a candidate for the office of Tax Collector of Chilton County, Alabama, subject to the action of the Democratic Primary to be held in May of this year. Your vote and influence will be highly appreciated by me.

J. R. HARDY.
(Pd. Political adv. by J.R. Hardy, Clanton, Alabama.

—o-o-o—

FOR TAX COLLECTOR

I hereby declare myself a candidate for the office of Tax Collector, of Chilton County, Ala., subject to the action of the Democratic primary to be held in May, 1938. Your vote and influence in my behalf will be appreciated

This the sixth day of January, 1938.

T. L. McKEE.
(Pd. pol. advertising by T. L. McKee, Clanton, Ala.)

—o-o-o—

FOR TAX COLLECTOR

This is to state that I hereby declare myself a candidate for the office of Tax Collector of Chilton County, Alabama, subject to the action of the Democratic pricary election to be held on May 3rd, 1938.

I will greatly appreciate your vote and influence in my behalf. This the 13th day of January, 1938.

R. M. (ROY) ROPER.
(Pd. Pol. advertising by R. M. Roper Clanton, Ala.)

—o-o-o—

FOR SHERIFF

—o—

I hereby certify that I am a candidate for the office of Sherff of Chilton County, Ala., subject to the action of the Democratic primary election to be held on May 3rd, 1938 subject to the action of the Democratic primary to be held on May 3rd. 1938.

Your vote and influence is earnestly solicited and will be appreciated.

T. R. BURDETTE.
(Pd. pol. advertisement by T. R. Burdette, Clanton, Ala.)

—o-o-o—

FOR SHERIFF

—o—

This is to announce that I am a candidate for the office of Sheriff of Chilton County, Alabama, subject to the action of the Democratic primary election to be held on the 3rd day of May, 1938.

Your vote and influence in my behalf will be appreciated.

J. A. NIVENS.
(Pd. Pol. Advertising by J. A. Nivens, Clanton, Ala.)

—o-o-o—

FOR COMMISSIONER SECOND DISTRICT

—o—

I hereby announce myself a candidate for Commissioner of the Second District of Chilton County, Alabama, subject to the action of the Democratic primary to be held on May 3, 1938.

Your vote and influence will be appreciated.

ARTHUR J. LECROY.
(Pd. political adv. by A. J. Lecroy, Maplesville, Ala., Route 1).

—o-o-o—

FOR COMMISSIONER DIST. 2

—o—

I am a candidate to succeed myself as a member of the Commissioners Court of Chilton County, Ala., subject to the action of the Democratic primary election to be held on May 3rd, 1938.

My record is clear and I earnestly solicit your vote and influence.

HOWARD R. ODEN.
(Pd. pol. adv. by Howard R. Oden, Maplesville, Ala.)

—o-o-o—

FOR REPRESENTATIVE

—o—

I hereby declare myself a candidate for the office of representative from Chilton County, Ala., in the Legislature of Alabama, subject to the action of the Democratic primary election to be held on May 3rd, 1938.

Your vote and influence in my behalf will be appreciated.

DR. J. E. GOWAN
(Pd. pol. advertisement by Dr. J. E. Gowan, Clanton, Ala.)

—o-o-o—

FOR REPRESENTATIVE

—o—

I hereby certify that I am a candidate for representative in the Legislature of Alabama from Chilton County, Ala., subject to the action of the Democratic primary elections to be held on May 3rd, 1938, and June 14, 1938.

Your vote and influence in my behalf is earnestly solicited and will be appreciated.

G. C. WALKER.
(Pd. political adv. by G. C. Walker, Clanton, Ala.)

—o-o-o—

FOR COMMISSIONER

—o—

This is to state that I am a candidate for member of the Commissioners Court of Chilton County, Ala., from District No. 1, subject to the action of the Democratic primary election to be held on the 3rd day of May, 1938.

I will sincerely appreciate your vote and influence in my behalf.

HOWARD M. ROPER.
(Pd. pol. advertisement by Howard M. Roper, Jemison, Ala.)

—o-o-o—

FOR SUPERINTENDENT OF EDUCATION

—o—

This is to announce myself a candidate for the office of superintendent of education of Chilton County, Ala., subject to the action of the Democratic primary election of May 3rd, 1938. Your vote and influence in my behalf will be greatly appreciated.

LUTHER E. LITTLE.
(Pd. pol. adv. by Luther E. Little, Clanton, Ala.)

—o-o-o—

FOR MEMBER SCHOOL BOARD

—o—

This is to announce that I am a candidate for member of the Board of Education of Chilton County, Alabama, subject to the action of the Democratic primary to be held May 3rd, 1938.

I will greatly appreciate your vote and influence in my behalf.

DR. C. O. LAWRENCE.
(Pd. pol. adv. by Dr. C. O. Lawrence, Clanton, Ala.)

A HEALTHY start in life is half the battle. Plants, like animals, need plenty of food to get the vigorous start which will help them to ward off diseases and other harmful factors. Experiment stations have found that cotton particularly needs plenty of potash. Cotton fertilizers applied at the rate of 400-600 pounds per acre should contain from 6-10% potash to insure young plants receiving enough of this necessary plant food. Where rust and wilt occur, 8-10% potash should be used. Later in the growing season, more potash can be added in a nitrogen-potash top-dresser, if required.

Consult your county agent or experiment station about the fertility of your soil. See your fertilizer dealer about the right amount of potash in your fertilizer. Write us for further information and literature.

American Potash Institute, Inc.

More Potash means More Profit

INVESTMENT BUILDING WASHINGTON, D.C.
SOUTHERN OFFICE: MORTGAGE GUARANTEE BLDG., ATLANTA, GA.

CITY HALL AUDITORIUM
One Performance Only
Montgomery, Ala.

THURSDAY
FEB. 3rd
At 8:30 P.M.

A MILITARY COLLEGE COMEDY
WITH THE CAST WHICH PLAYED 308 PERFORMANCES ON BROADWAY,

An outstanding stage attraction whose locale is Virginia Military Institute—"The West Point of the South"! A clever comedy rich in the traditions of the glorious South. "Brother Rat" is one of the best plays to be presented this season!

MAIL ORDERS NOW

—Filled in order of their receipt when accompanied by check or money order and stamped, self-addressed envelope. Send to Montgomery Enterprises—P.O. Box 195, Montgomery, Alabama.

PRICES $2.80—$2.24—$1.68
$1.12—85c including all taxes

That's What I Think

o-o-o

Saul M. Goldstein

"Parting is such sweet sorrow. That I could say goodbye 'til it be morrow."
—Shakespeare.

This is no lover's fond farewell, or brief parting; and yet there comes a time when even the coldest, most practical business man must find it a solace to be sentimental. The departure of a man from one city to another is hardly to be compared with the brief separation of the world's two greatest lovers, Romeo and Juliet, as is suggested by the quotation above; still there is some analogy.

Fifteen months residence in a city is a brief period in a man's lifetime, and in the existence of a community; and so brief was the few months acquaintance between the young couple; but in Shakespeare's play it served to form a love that knew no barrier—not even that of death

I have lived here but fifteen months and that is a brief time by all measurement, but it has been long enough to make my leaving a step decided quickly but not rashly, somewhat sad. One cannot live within the bounds of a community without that community becoming part and parcel of him, and to leave it is to leave something behind that cannot be measured in dollars and cents.

That fifteen months has been long enough to see a County Fair an established reality in Chilton County; to see a first-class airport part of the city's accomodations; to see the initial steps being taken to provide a Free Public Library, with a promise that it too will be a reality in a short time; to see promise of contract awards on a paved highway leading toward Lay Dam. It has been long enough to cover an era of prosperity with twelve-cent cotton, and an era of recession with the price dropping as low as seven and a half cents. It has been long enough to see many children born and many adults die; but mainly it has been long enough to make parting difficult.

I leave shortly for another city, where what I feel to be a greater personal opportunity beckons me. I shall not have the pelasure—and it has been a great pleasure—of putting my thoughts on paper in the News each week after this issue; unless the Editor designs to take a mail contribution every once in a while; but I shall always be interested in Clanton, and I can say on leaving, as I said on arriving, that it is destined for a great future; how soon that greatness will arrive is dependent only on the activity of the citizens here.

Alabama is still home to me, so I shall not say goodbye, but merely "Au Revoir."

o-o-o

JONES NEWS

There will be an oyster supper at the home of Mr. and Mrs. J. W. Thomas Friday night, January 28, [illegible]. Prizes will be given for the ugliest lady and the tallest man. A full evening of eats and fun-making, games, contests, etc. Come early and bring someone with you.

Mrs. J. W. Thomas was hostess for the tenth anniversary of the Woman's Missionary Society. They organized with twelve members and had twelve members present. Mrs. Greason presided over the program, which very interesting. Mrs. Perry Thomas was assistant. The home was decorated with beautiful pot plants and spring flowers. The table was lovely with lace cover. A birthday cake adorned the center with its tapers. Delicious ambrosia cake and coffee were served. Those enjoying Mrs. Thomas' generous hospitality were Mesdames Zeigler, Willis, Reed, Smith, Coggins, Yearson, John Melton Parker, Howard, Shanks, Mrs. Perry Thomas and Mrs. Eunice Hester of Selma Mrs. Smedley.

The O.E.S. will hold its regular meeting Wednesday afternoon at 2:00 P.M.

The Home Demonstration Club will meet at the home of Mrs. Payton King Thursday afternoon at 1:30.

Several from here attended the annual meeting of the Unity W.M.U. at the Baptist Church in Clanton last Wednesday.

Up in the Morning Feeling Fine!

The refreshing relief so many folks say they get by taking Black-Draught for constipation makes them enthusiastic about this famous, purely vegetable laxative.

Black-Draught puts the digestive tract in better condition to act regularly, every day, without your continually having to take medicine to move the bowels.

Next time, be sure to try

BLACK-DRAUGHT

A GOOD LAXATIVE

News from Thorsby

MRS. WEBB PARRISH, Correspondent

There will be services at the Thorsby Baptist Church next Sunday morning at 11:00 o'clock. Everybody invited.

Circle No. 2 of the Baptist Church met with Mrs. R.R. Franklin last Tuesday afternoon with nine members present.

The Guild Social will be held at the home of Mrs. E.N. Bentley Thursday afternoon, Everyone is cordially invited.

The Lutheran Ladies Aid had their annual business meeting at the home of Mrs. J. M. Bosworth last Thursday afternoon. The election of the new officers was held: Mrs. Bosworth, president; Mrs. C.S. Howard, vice-president; Mrs. A.E. Reagan, secretary; Mrs. Ernie Hanson, treasurer.

The Observance of Founders Day in 1938 is a most memorable occasion for the parents, teachers and friends of Thorsby. On Friday night, January 21, a very affective program was rendered to commemorate the birthday of the Congress, and to pay tribute to its fine ideals and traditions.

Mrs. H.D. Williams, who was in charge opened the program with a few remarks on "Why Founders Day? Then the early history of the Thorsby P.-T. A., its outstanding achievements, and its future objectives were given by Mrs. E.N. Bentley. As health is one of our objectives, Dr. Sturkie, our County Health doctor, spoke on the recent survey made on the health conditions of the pupils in our school, asking the parents to follow up the work started. He has plans for a dental clinic in the county and has asked the aid of every P.-T. A. organization of the county.

Miss Kathryn Foss, the music teacher of the Thorsby Institute, sang "for the beauty of the earth." This was followed by a very impressive pageant, as told by candles.

Mr. and Mrs. Harry Thompson spent Sunday and Monday in Birmingham.

Mr. and Mrs. Eugene Davenport and children of Birmingham have been spending the past few days here.

Mr. and Mrs. Macon Espy, and Mr. John Rowell of Birmingham spent the week end here wth Mr. and Mrs. John Rowell.

Mr. and Mrs. Guy Williams had as their guests Sunday Mr. and Mrs. J. H. Wlliams, Mr. and Mrs. Herbert Williams and Mrs. A. M. Ennis of West Point, Ga.

Mr. and Mrs. D. L. Ward visited Mr. and Mrs. S. D. McCary Sunday.

Mr. and Mrs. Emmett Billingsley spent Friday night and Saturday in Birmingham with Miss Bertha Littleton, who has been seriously ill.

Mr. and Mrs. G. M. Stabler and son, Jon Mac. of Greenville, visited Rev. and Mrs. M. I. McLeod Sunday.

Mr. and Mrs. R.R. Franklin and children spent last Tuesday in Birmingham.

Mr. Carroll Trotter of Birmingham was here over the week end.

Mr. and Mrs. Sam Mims announce the arrival of a fine baby boy born January 19, whom they have named Jack Thomas.

Mr. and Mrs. Wallace Waites had as their guests Monday, Mr. and Mrs. Alton Boulware and son and Mrs. Mac Waites of Rockford.

Mr. and Mrs. Dewey Kennedy of Kentucky, are visiting Mr. and Mrs. Leonard Hayes and Mr. J. H. Collins and family.

Mr. and Mrs. Herman Robinson are the proud parents of a fine baby boy born January 20, whom they have named Philip Herman.

Mrs. Walter Robinson of Clanton spent Sunday here with Mr. J. H. Collins and family.

Miss Roma Lee Pate returned last Wednesday from Henderson, Tenn, where she visited friends. Mr. and Mrs. Dewey Kennedy and Mrs. Leonard Hayes and Thomas Hayes spent Sunday in Leeds.

Mr. and Mrs. Emmett Varden, Mr. and Mrs. Luther Varden and son of Birmngham spent Sunday with Mr. and Mrs. Lester Pate.

Miss Willie Connatser was carried to a Birmingham hospital Monday. We wish for her a speedy recovery.

In Memory

Whereas, our beloved friend, Mrs. S. E. Norton, has gone from our midst to her eternal home, we, the members of the United Protestant Church, (Congregational), wish to express our deep sorrow and sympathy to her son, sister, brothers and friends. Mrs. Norton was a very worthy church member, having a deep and abiding faith in God and a willingness to be of service in His work. We wish to express our great apprecation of the many years she devoted to being the Superintendent of the Primary Department, Deaconess and an active worker in the Ladies Aid Society.

She was very much interested in civic betterment and as a trustee of Thorsby Institute gave much thought to its welfare.

She has gone and it remains for us, who are left, to carry on the work in which she was so much interested.

—Committee: Helen C. Jenkins, Ruth Sutlive, Ruth Primm.

o-o-o

A prospective bridegroom of McAllen [illegible] unable to pay Justice G. C. [illegible] his fee in a lump sum, turned [illegible] until the whole [illegible]

The ideals for the parent-teachers movement were presented in a candle lighting ceremony. The seven objectives were represented by the rainbow colors. The participants, Miss Jones, Mrs. A. P. Villadsen, Mrs. R. R. Franklin, Mrs. John Childress Mrs. Donald Merchant, Mrs. W. W. Waites, Mrs. G. B. Flournoy Mrs. Earl Henley, were dressed in evening gowns of rainbow color according to the objective of each, and had a candle to match.

An attractive tea, the tables being lighted by candles, was enjoyed by the nineteen fathers and thirty-nine mothers who were there. At the close of this impressive Founders Day program a free will offering was taken to help sponsor the great work of the parent-teacher movement.

The Thorsby Independent Basketball team defeated Moore-Handley Hdwe. Company to the tune of twenty-nine to sixteen last Tuseday night. The Thorsby team showed a keen eye fo rthe basket and showed some fine pass-work. Thorsby plays Foremost Dairies team from Birmingham Wednesday night at 8:30 and play West-end Y. M. C. A. team from Birmingham at 8:30 Friday on the Thorsby court. Everyone come out and see a good game and give us your support. Any team wishing to play a game with Thorsby write Arnold Littleton, Thorsby, Ala.

Thorsby Institute News

The Helen Keller Literary Society had its annual party Saturday night at the Dining Hall and it was a very enjoyable occasion. Rubye Leigh Wilkes, of Bessemer, was chairman of the Decorations Committee, Nell Williams of the Games Committee, Mary Williams of the Program Committe and Merle Martin of the Refreshment Committee. The Dining room was decorated in the club colors. The Pushmataha colors are green and gold, the Philomathics blue and silver.

Many interesting games were played after which the program was rendered. May Anniece Polk, of Clanton, played a piano solo entitled "Cuban Dance" by Mam Zucca. Ethel Root, of Sanford Florida, talked on "January. The Girls' Quartette consisting of Margaret Golson, Clanton, Anita Fretwell, Hillsboro, Alabama, Louise Clark, Berlin, Alabama and Thelma White Clanton, sang" My Shadow." Betty Jean Rowell, Thorsby, gave a reading, "The Bald-Headed Man."

The concluding numbers were by the Boys' Choral Club, the first number being "Billy Boy," in which Maurice Higgins, Thorsby, took the leading part The secon number was "Captain Jinks." The members of the club are Maurice Higgins, Fred Blankenship, Richard Petersen, Carl Foss, Leonard Bosworth John Davis, Leo Spivey and Woodrow Wilson.

Refreshments were grape-ade and sandwiches. The party ended with the sing of the alma mater.

The public is cordially invited to the music recital of Miss Foss' pupils at three o'clock in the auditorium a week from Saturday.

The Declamatory Contest will be on February 19.

o-o-o

C.C.H.S Alumni Ass'n Plans Are Being Made

For some time discussion has been under way by various former students at Chilton County High School relative to the organization of an Alumni Association for that institution.

There are hundreds of old grads and former students at C.C.H.S. who, no doubt, would be glad to see such an organization in existence. If you have attended Chilton County High School at any time in the past turn this matter over in mind and see what you think of it.

If there is enough interest shown among local prospective members, a meeting will be called in the near future, to draw up proper rules and regulations, set fees, name an annual Homecoming Day, and attend to other matters of this kind, including the election of necessary officers for this year.

Look for announcement about this matter, and if and when a meeting is called, be sure to attend. The local organization will be perfected at this meeting, after which an attempt will be made to enlist every former student at Chilton High.

The school needs the help of such an organization, and, no doubt, every student of Chilton County will want to be a member and do his or her share to help in keeping their alma mater one of the greatest schools of its kind in Alabama and the nation.

o-o-o

ASYLUM INTIMATE KILLED BY TRAIN AT MARBURY RECENTLY

Last Saturday afternoon a Spigener ambulance answered a call to Marbury when a freght train is said to have struck a man, killing him.

Raymond Underwood, of Spigener Funeral Home, stated that the man who was killed was an inmate of a Nashville insane asylum and had escaped with another inmate. Both men had hiked as far as Nashville and that the one killed was said to have been sitting on the tracks. The body was shipped to Nashville.

o-o-o

James Andrews of Philadelphia won a $50 bet by eating 12 pounds of beef at one meal.

PLEASE TAKE NOTICE

A CURLEE CLOTHING COMPANY REPRESENTATIVE IS TO BE HERE ALL DAY SATURDAY, JANUARY 29, TO ASSIST IN FITTING CURLEE CLOTHES. YOU ARE INVITED TO COME HERE TO OUR STORE SATURDAY TO SEE HIM.

ROCKETT DRY GOODS CO.

CLANTON - - - - - - - - - - - - ALABAMA

MT. NEBO

Our regular singing society met Sunday afternoon at 2:00 o'clock with a large crowd present. The directors for the afternoon weer as follows:

Chairman, Mr. W.L. Henley; Mr. Melvin Devaughn, Mr. Arthur Henley, Mr. Andrew Nelson, Mr. S. A. Henley, Mr. Seth Gilliland, Miss Clarice Culp. The Quartettes for the afternoon were composed of Mr. Arthur Henley, Miss Velma Hathcock, Mr. Andrew Nelson, Mr. S.A. Henley, Mr. Melvin Devaughn, Mr. W. L. Henley. The pianist for the afternoon was Miss Gladys Popwell. We had as our visitors some singers from Enterprise. They gave our singing society a special invitation to their singing society the first Sunday afternoon at 2:00 o'clock. All who can try and go so it will encourage them to cooperate with us as we need their help. Don't forget our singing society meets next Sunday afternoon at 2:00 o'clock. We invite all singers and lovers of music to attend.

o-o-o

FIDDLERS WILL MEET AT RICHVILLE, COOSA COUNTY

The annual fiddlers convention will be held at the Richville School auditorium Saturday night, January 29, at 7:30 o'clock.

SERVICE DIRECTORY

SHELL SERVICE STATION

Mr. J. A. Hayes took over the Shell Service Station in February, 1937. He has taught school in this county for several years and is now teaching at the Chilton County High School. Mr. Hayes can be found at the station after school hours and on Saturdays, with a cordial welcome for everyone.

Mr. Hayes has as his able assistants, his brother-in-law, Mr. F. J. Radford, who was for a number of years connected with the Standard Oil Company, of Andalusia, Alabama, and Mr. Leon Blalock, a familiar face around a service station as he has had connections with several local stations in the past.

Mr. Hayes has just taken the complete line of Goodyear tires and tubes.

SHELL SERVICE STATION
J. A. HAYES, Mgr.
CHART LUBRICATIONS
Washing and Polishing — Super Shell and Super Ethyl Gas
GOODYEAR TIRES & TUBES

Downs
ELECTRIC CO.
JOE BEN DOWNS
House Wiring And Appliance Service
Residence Phone 2003

WANTED TO BUY
We Will Pay Cash or Trade FEED
FOR EAR CORN
or Velvet Beans
CROWSON MILLING CO.
East Clanton

HUGHES
WATCH REPAIRING
SHOP
In Dief's Location
Watch, Clock and Jewelry Repairing
—ALL WORK GUARANTEED—

MASON SNIDER—L. E. GOODMAN
TAXICAB
SNIDER & GOODMAN
Phone 172
Any Point in City Limit—20c
Reasonable Rates on Distance Trips

DUBY CHANCELLOR
—TRANSFER—
State Licensed To Haul Anything,
Anywhere in The State

WILLIAM R. SMITH DIED AT HIS HOME ON ROUTE ONE

William R. Smith, one of the county's well known citizens, died at his home on Route One last Sunday morning. He was seventy years old.

Funeral services, with Masonic honors, were held Monday afternoon at Walnut Creek Church. The Rev. Golden, assisted by the Rev. Emfinger and the Rev. Linit assisted in the services which were attended by a large crowd. Interment followed in the church cemetery with Spigener directing.

o-o-o

ORPHANAGE DAY AT CLANTON METHODIST CHURCH SUNDAY

Next Sunday, January 30th, is Orphanage Day at the Clanton Methodist Church. All Sunday School collection goes to the orphanage. We plead again in behalf of the childern of our orphanage for as large offering as possible. Plan now to come to Sunday School at 9:45 and have a share in a large contribution.

o-o-o

Mr. William J. Headley is ill at home in Pinedale community. He was stricken last week end with a light touch of high blood pressure and was laid in bed. Although he is 72 years old he showing an improvement and we all hope for his immediate recovery.

THERE WILL BE A COUNTY FAIR AGAIN THIS FALL

Dr. Gragg says: "You may tell the folks that 'we're gonna have it'. " Further questioning revealed that the antecedent of that particular "it" was the Chilton County Fair to be held some time this Fall, presumably some time near the time it was held the past year the last of September or the first of October.

Dr. Gragg also added that the fair would be held close in this year, and the likelihood now is that the same midway company will be used this year as was last year—the Littlejohn Company of Troy, Alabama.

We cannot give any further information just yet; you will likely be informed more from time to time.

Mr. J. Mell Martin, secretary of the Association, urges that those individuals, communities or groups wishing to make exhibits in the fair this fall make the proper resrvations at an early date, so as to be assured of being accomodated. Contracts should be made with Mr. Martin about such reservations as soon as possible.

The committee on arrangements consists of: Dr. V. J. Gragg, chairman; J. Mell Martin, secretary; directors, Luther E. Little, L. E. Diefenderfer, Dr. W. L. Parrish, Clifford M. Manning and John L. Hollis.

The Chilton County fair will be held the week before the State fair in Birmingham.

Finest Quality FLOUR None Better

WHITE TIP 24 lb. Bag 79c

GRANDMA'S WONDER 24-lb. bag 87c 48-lb. bag $1.70

CIRCLE "H" 24-lb. Bag 75c 48-lb. bag $1.45

HILL GROCERY CO

ROYAL BLEND COFFEE 2 lbs. 33c
3-LB. BAG 49c

BEST GRANULATED SUGAR 10 LBS. BULK 25c

SHORTENING—FLUFFO or JEWEL 4 LB. CTN. 45c

HAND PACKED TOMATOES 2 No. 2 Cans 15c

SWIFT'S PURE LARD 4 LB. CTN. 47c

BEST GRADE WHITE MEAT lb. 15c

FULL CREAM CHEESE lb. 21c

FANCY ALASKA PINK SALMON 2 TALL CANS 25c

G'MAS. RELISH SPREAD or SALAD DRESSING PT. 15c QT. 25c

HILL'S FRESH MADE MAYONNAISE 8-oz. jar 12c Pt. jar 20c

JERSEY CORN FLAKES S 4 Pkgs. 25c

Large ORANGES *doz., 12c and up*

Seed Irish Potatoes and Onion Sets

New Irish Potatoes *lb. 5c*

10 Lbs. Irish POTATOES *19c*

Green BEANS *lb., 10c*

Lettuce, *5c & 7½c* *lb. 5c*

$10 CASH WHO'S WHO? In Chilton County's Business World 4 CASH PRIZES

1st Prize, $5.00; 2nd Prize, $2.50; 3rd Prize, $1.50; 4th Prize, $1.00

HERE ARE THE RULES AND INSTRUCTIONS

1. As soon as you secure this page, fill in the names of those whom you identify, using the space left under each picture for this purpose. Write or print the full name or name and initials of each individual and the firm each is associated with.
2. Study the clue offered in the type below each picture. Visit the place of business where these clues lead you. Ask friends, neighbors and acquaintances who these individuals are and what business they represent.
3. Don't feel that you cannot win if you do not secure all the names. It is quite possible no one will be able to turn in a perfect score.
4. Your page, with the answers written in place under the pictures which you believe you have identified, and with your name and address plainly written on it, MUST be in the office of The Chilton County News by noon Monday, January 31st, in order to qualify.
5. Bring or mail all letters to Who's Who Contest Editor, care Main Office, Chilton County News.
6. Everyone, except Who's Who individuals, or employes of the various firms represented on this page or of the Chilton County News and members of ther families, may enter.
7. In event of ties, winners will be determined by the neatness of their entries. Correctness or identification counts first, neatness second.
8. Decision of judges will be final.
9. The correct names will be published on this page in our issue of Thursday, February 3rd. Watch for it.

This is a well-known business woman, operating one of the most up-to-date Cafe's in Clanton. This Cafe is completely outfitted with comfortable booths, serving only the best of food, prepared by food experts, served to you at low prices.

The man in this picture should be easily recognized as he has been selling the people of Chilton County for the past 15 years a variety of merchandise. When you need gasoline, mules, shotguns, feed—in fact, most anything you want—see him.

This man is manager of a hotel. Hotel accomodations and the best of food may be obtained at the most reasonable prices. When in Clanton stop with him. "Make our home, your home."

This man is manager of one of Clanton's leading seed stores. See him for all field and garden seed. He also buys sour cream for one of the South's largest dairies.

These two brothers should be easily recognized by most all of Chilton County, as they have been operating one of the leading places of business in Clanton since their opening in Clanton two years ago. Come in at once and take advantage of their 9c sale now going on, as well as give your feet comfort by buying Dr. Scholl's scientific shoes from them.

This is the owner of a down town shoe shop that is backed by 20 years experience. He is completely equiped with modern machinery. "Service, Price, and Quality materials" is his standing slogan. Real values in rebuilt shoes and oxfords.

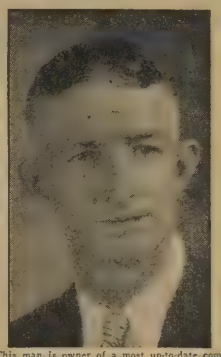

This man is owner of a most up-to-date combination business of Clanton, specializing in Sandwiches and fresh, daily made Ice cream in all flavors made right before your eyes. A super-freezing method assures you of frozen cream when you take some home.

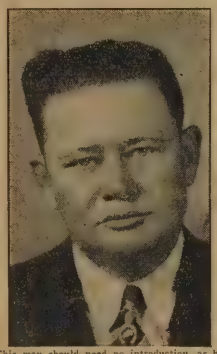

This man should need no introduction, as he has been in business in Chilton County for a number of years. He has recently acquired the position as distributor for Pan-Am Gasoline and Motor Oils.

The man in this picture should be easily recognized by most of the people of Chilton County. He is the head of a growing institution founded by himself 18 years ago. He has now the able assistance of his three sons.

These two brothers sell Atlas tires and tubes, Atlas batteries. They specialize in washing, greasing and simonizing. Standard Courtesy cards honored. A twenty-four hour service. "We never close."

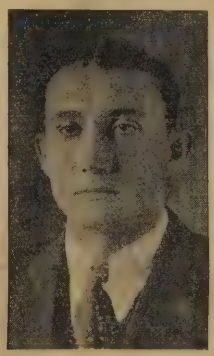

This man should be well-known by all people in Chilton County. He uses this occasion to say that it will be his pleasure to give you prompt and courteous service in any business you may have with the courts; and to wish all a happy and prosperous New Year.

This man, with efficient working equipment and skilled assistants, offers the public guaranteed work in woodwork — Antiques — Period furniture — Authentic reproductions — Furniture repairing and refinishing. Any kind of doors and screens and mill work.

He is the manager of Chilton County's fastest growing Department store, one of whose well known slogan is: "If it is found in a first class dry goods store, we have it."

This man is the owner of one of the most modern cleaning plants in the state. The cleaning, relining, repairing, and alteration service is exceptional to the average run of cleaners.

This man should need no introduction since he has been in the gas and oil business in this County for the past twelve years. Watch for further announcements.

This man is the agent of one of the outstanding oil companies, Woco-Pep and Tiolene Motor Oil, "Twins of Power." There are 26 dealers in Chilton County to serve you.

This man is the new home owner and operator of The Western Auto Associate Store. Handling a well-known line of Auto Parts and Accessories, also distributors of proven popular Radios and Bicycles that cannot be equaled in price range. "Be Thrifty—Trade Here."

This man as general manager of this old established business wishes to announce to the people of Chilton County he has just received a shipment of fine young mules. Come in and see them. Sale or trade.

This man should be known in his profession by a number of people in Chilton County. He uses this occasion to solicit your patronage. [illegible]

This man should be well known throughout Chilton County. He has been a progressive farmer, especially active in the strawberry industry. He has officially announced himself as a candidate for public office. Name him and give him your support, is his request

This business man wishes to make this announcement to the people of Chilton County: We have still available a few of the 12-piece Bed Room Suites and 10-piece Living Room outfits at the special holiday price of $59.50, $1.00 down and $1.00 a week.

This man should need no introduction to Chilton County. He has Clanton's best dry goods store for the past 18 years, selling ready-to-wear men's and boys' clothing and Star Brand shoes. "The store that guarantees every item sold as represented."

Who is this well-known automobile salesman whose name has constantly been before the people of Chilton County for the past fourteen years? His success of having been engaged in this business this number of years is due to fair dealing with all.

This man [illegible] plements, building materials, paints, [illegible] plumbing, and electrical appliances is the line he handles. He is the exclusive agent of Genuine Frigidaires and Zenith radios. We sell the best.

FORD OFFERS TWO NEW CARS and keeps their PRICES LOW

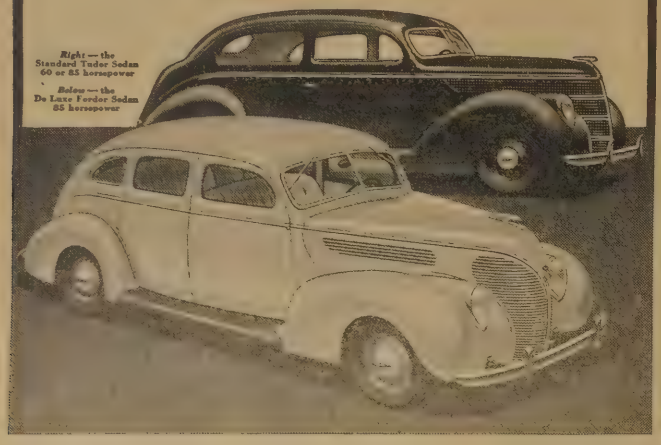

THERE are two new Ford cars for 1938—the De Luxe and the Standard—differing in appearance, appointments and price—but built on the same dependable Ford chassis.

Both bring you the basic advantages of a V-type 8-cylinder power-plant—smooth performance and compact design. The De Luxe Ford has the 85-horsepower engine. The Standard Ford provides a choice of 85 or 60 horsepower.

Both new cars are economical to operate. The Standard, with thrifty "60" engine, costs less to run than any other Ford car ever built.

And both new cars are priced low. Low price, like economy, is a Ford tradition. Ford founded the low-price field 30 years ago and keeps Ford prices low.

The De Luxe Ford costs slightly more than the Standard Ford, but provides more style with extra room in the closed sedans. Both cars, in proportion to price, represent unusual values. Both are built to the same high standard of mechanical excellence. There's a dealer near you.

MT. CARMEL

Sunday School was good the past Sunday, but some of the members were late. Let's try to meet promptly at 11 o'clock next Sunday.

We were glad to have the visitors, among whom was Brother Bernard of Coosa County, and we enjoyed his talks very much.

The marriage of Miss Louise Davenport to Mr. Thomas McKee Saturday night was of much interest to their many friends here and they all join in wishing for them a happy wedded life.

Mr. and Mrs. Tom Sims and sons, James and Billie, spent Sunday with the Wilkins family.

Mrs. Glennie Childress and children spent Sunday with her mother, Mrs. Foshee.

Mrs. Oden spent Sunday with Mrs. Watley.

Mrs. Linnie Mims and daughter, Mrs. Elizabeth Vail, spent Thursday of last week with relatives here.

Mr. and Mrs. Lloyd Patterson of Highland spent last Thursday with Mr. Luther Patterson and family.

Mrs. S. C. Sewell has gone to spend some time with her son, C. R., of Lawley.

Mr. and Mrs. H. S. Sewell and Miss Gladys Oden visited relatives in the Shoults community last Saturday afternoon.

Mr. Silas Oden was the dinner guest of Mr. J. C. Scott Sunday.

Mr. and Mrs. D.H. Askins have moved near Clanton.

We are very glad that most of the sick ones have about recovered.

We hope Mr. Tom Foshee will soon be better after two more operations last week. His condition is very grave at this writing.

The writer wishes to apologize for the mistake of the preaching dates here. They are the first and third Sundays also Saturday night before. Please be at the W.M.U. Saturday afternoon, February 5.

YOUNG PEOPLE'S RALLY

The Young People's Rally in the Unity Association will be held at Clanton Baptist Church, January 30 at 2:30 o'clock.

Following is the program scheduled:

1. Song— "Send The Light"
2. Prayer
3. Devotional — "Christ in Our Hearts", by Grace Ezell
4. Sunbeam Acrostic— Clanton Sunbeams
5. Song
6. Talk— Miss Alice Powell
7. Election of new officers

All Young People's Societies in the Unity Association should be represented.

Mary Nelle Jones

THORSBY JR. HIGH SCHOOL DEFEATS MT. PLEASANT 19-17

On last Friday afternoon the Thorsby Jr. High cagesters invaded the Mt. Pleasant court and forthwith proceeded to crack their enviable record of no defeat by defeating them 19-17.

The game opened with neither team showing the speed and pass-work they are are capable of, but as it progressed, things really began to take on color.

At the end of the first quarter the Mt. Pleasant boys held a 5 to 0 lead, with the Thorsby team making little effort to score, but confined their play to strict defense. The second quarter found both teams making concerted efforts to register points, thus bringing the first half to a close with the home team still leading by the score of 12 to 8.

As the second half began, both teams entered with a real spirit to win. The Thorsby quintet began driving a wedge into the four point lead and soon pull-up to a tie. At this point of the game the Mt. Pleasant players tallied four points to Thorsby I to close out the third quarter leading 16 to 3. The first quarter was filled with tenseness and excitement for the Thorsby defense clamped down and prevented further scoring except a foul shot. They then went to work and scored two field goals and with two minutes to play, the Thorsby team gained possession of the ball, and with the scoreboard pointing out a 17-17 tie, Kincaid dribbled up 8 feet from the center mark and with set muscles, and dead-eye accuracy, gave the ball a looping twirl, high up into the air, and floating beautifully it traveled to the backboard and with apparent magnetic attraction it fell through the net for the winning margin over Coach Curlee's swift-breaking and undefeated team. It was one of those rare games which was hard to lose, but which was scored to the team most deserving.

The Mt. Pleasant players made a courageous effort to keep their record sheet clean; they played a hard, clean game, but the visiting team simply played a better game the last two quarters, scoring 11 points to Mt. Pleasant 5. Daniel was high point man for Mt. Pleasant, looping the ball for 7 points, while Hayes was hawking 14 tallies for Thorsby.

On next Tuesday night, February 1, Coach Veazey will bring his Vermont boys to Thorsby to play the latter. This will be the first game between these two teams this season. Thorsby goes to Vermont for the return game on Friday afternoon, February 18.

Veteran Will Seek Office Of Secretary Of State In Alabama

H. A. (Gus) Thompson of Birmingham has notified the Secretary of State, Howell Turner, and the Chairman of the State Democratic Executive Committee, John D. McQueen, that he will be a candidate for Secretary of State in the May 1938, primary election.

The announcement of Gus Thompson for Secretary of State will be of interest to friends in every section of the State. Having served as Representative in the 1915 legislature from Butler County, an active military man for many years, a newspaper reporter and at present a member of the Jefferson County Democratic Executive Committe, has given him a very wide acquaintance. He is a Methodist, a member of the Woodmen of the World, K of P, and of the Red Men. He is a native of Wilcox County, though he spent his early life in Butler County.

After leaving the service of theU. S. Army he entered the University of Alabama and studied law during the terms of 1907-8-9. In 1914 he attended the National Tax Conference at Denver, Col., as a delegate by appointmnt of Governor O'Neal. He served as secretary to the Butler County Stock Show in 1914 and in 1915 was appointed by Governor Henderson as assistant Secretary to the Panama-Pacific Exposition Commission.

CARD OF THANKS

We wish to express our sincere thanks to the many friends of Mt. Nebo and Pleasant Grove community and elsewhere for the many things given us on December 14. May God's richest blessings rest on each and every one.

—Mrs. D. T. Smith and Daughter.

NOTICE

State of Alabama, Chilton County.
In Probate Court.
In the Matter of the Estate of Thames C. Forsythe, deceased. Mrs. M. J. Lindsey, Executrix:

On this day came Mrs. M. J. Lindsey, Executrix of the estate of said decedent, and files her accounts, vouchers, evidence and statement for a final settlement of said executorship.

It is ordered that February 19, 1938, be appointed the day on which to make such settlement at which time all persons interested may appear and contest said settlement if they think proper.

Witness my hand, this the 18th day of January, 1938.

J. LEE SMITH,
Judge of Probate.

1-20-3tcRR.

J. B. ATKINSON
Attorney-at-Law
Office Over Mazar's Department Store

NOTICE

In Probate Court
Chilton County, Alabama
Alabama Power Company vs. W. B. Strock, et al

To Margaret Johnson, who resides at Detroit Wayne County, Michigan; J. G. Dansby, who resides at United States Hospital, Gulfport, Harrison County, Mississippi; Federal Land Bank of New Orleans, a corporation, which has its principal place of business at New Orleans, Orleans Parish, La.; John L. Hammel, who resides at Baton Rouge, East Baton Rouge Parish Louisiana, and whose address is care of Government Engineers Office, Y. M. V. Railroad [illegible] Baton Rouge, East Baton Rouge Parish, Louisiana, and Eudora Bennet, who resides on Route 3, Greensboro, Guilford County, North Carolina:

You are hereby notified that Alabama Power Company, a corporation, has filed its writ[illegible]ation in this court seeking to condemn and to acquire the lands, rights and interests therein described for ways and rights of way upon which to erect tower, pole and wire lines and other appliances necessary or convenient in connection therewith, for the manufacture, supply and sale to the public of electric power, on, across and over a strip of land one hundred feet in width according to the final location survey o[illegible] way heretofore [illegible] the said strip of la[illegible] which the same i[illegible] in Chilton County, Alabama, and being described as follows:

Said strip is a part of the Southeast quarter of the Northeast quarter of Section 3, T[illegible] Range 15 East, and is m[illegible] described as follows: Fifty feet on each side of a line and the continuations thereof, beginning at a point on the North boundary of the Southeast quarter of the Northeast quarter of said Section 3, said point being located as follows: Commence at a point on the East boundary of said Section 3, said point being on the intersection of said East boundary of Section 3 with the center line of Alabama Power Company's final survey of said strip as now located, and being 285 feet, more or less, South of the NE corner of said Section 3, run thence South 40 degrees and 16 points West for a distance of 1450 feet, more or less, to said point of beginning, running thence South 44 degrees and 16 points West for a distance of 196 feet, more or less, to the West boundary of the SE quarter of the NE quarter of sand Section 3. The said Margaret Johnson is the owner of an interest in the land described in this paragraph.

Said strip is a part of the NE quarter of the NE quarter of Section 3, and the NW quarter of the NW quarter of Section 2, all in Township 20 North, Range 15 East; also the SW quarter of the SW quarter of Section 35, Township 21 North, Range 15 East, and is more particularly described as follows: Fifty feet on each side of a line and the continuations thereof, beginning at a point on the East boundary of the SW quarter of the SW quarter of said Section 35, said point being located as follows: Commence on the East boundary of said Section 35, at a point 301.3 feet South of the NE corner of said Section 35, run thence South 44 degrees and 16 points West for a distance of 5591 feet, more or less, to said point of beginning, running thence South 44 degrees and 16 points West for a distance of 3316 feet, more or less, to the South boundary of the NE quarter of the NE quarter of said Section 3. The said J. G. Dansby is the owner of an interest in the land described in this paragraph.

Said strip is a part of the South half of the NE quarter, and twenty acres, more or less, West of the L & N R.R. in the NE quarter of the NE quarter of Section 35, Township 21 North, Range 15 East, and is more particularly described as follows: Fifty feet on each side of a line and the continuations thereof, beginning at a point on the West boundary of the Louisville & Nashville Railroad right of way in the NE quarter of the NE quarter of said Section 35, said point being located as follows: Commence on the East boundary of said Section 35, said point being 301.3 feet South of the NE corner of said Section 35, run thence South 44 degrees and 16 points West for a distance of 735.1 feet to said point of beginning, running thence South 44 degrees and 16 points West for a distance of 2553 feet, more or less, to the South boundary of the SW quarter of the NE quarter of said Section 35. The said Fereral Land Bank of New Orleans, a corporation, is the owner of a mortgage on the land described in this paragraph.

Said strip is a part of the East half of the NE quarter of Section 25, Township 21 North, Range 15 East, and is more particularly described as follows: Fifty feet on each side of a line and the continuations thereof, beginning at a point on the East boundary of said Section 25, said point being the point of the intersection of said East boundary of Section 25 with the center line of Alabama Power Company's final survey of said strip now located, and being 1065 feet, more or less, South of the NE corner of said Section 25, running thence South 59 degrees and 27 points West for a distance of 1508 feet, more or less, to the West boundary of the SE quarter of the NE quarter of said Section 25. The said John L. Hammel is the owner of an interest in the land described in this paragraph.

Said strip is a part of the SW quarter of the NE quarter of Section 20, Township 21 North, Range 16 East, and is more particularly described as follows: Fifty feet on each side of a line and the continuations thereof, beginning at a point on the North boundary of the SW quarter of the NE quarter of said Section 20, said point being located as follows: Commence on the East boundary of said Section 20, at a point 680.9 feet South of the NE corner of said Section 20, run thence South 65 degrees and 32 points West for a distance of 1676 feet, more or less, to said point of beginning, running thence South 65 degrees and 32 points West for a distance of 1260 feet, more or less, to the West boundary of the SW quarter of the NE quarter of said Section 20. The said Eudora Bennet is the owner of, or the owner of interest in, the land described in this paragraph.

And you are further notified that the hearing of said application has been set by the Court for the 19 day of February, 1938 at 10:00 o'clock A. M., and notice of said application and of the day so appointed for the hearing thereof is hereby given to you.

Witness my hand this the 22 day of January, 1938.

J. LEE SMITH
Judge of Probate
Chilton County, Ala.

1-27-3tc

CREAM

Cream Bought Every Day
Guaranteed Market Prices
J. L. RUFFIN

NATCHEL, SONNY, NATCHEL!

From the new 1938 Natural Chilean Calendar

Natural balance! That's the secret.

Uncle Natchel says that's everything in Sonny's learning to ride his mule.

And be sure of *natural balance* in your nitrate, too!

Chilean Nitrate of Soda is natural—the *only* natural nitrate. For over 100 years it's been a dependable source of nitrogen for nearly every crop that's grown. Now we're learning the importance of its other vital elements, such as iodine, boron, calcium, magnesium, manganese, potash, zinc, iron, copper and many others. Chilean Nitrate of Soda carries these vital elements in *Nature's balance and blend.*

"Folks," says Uncle Natchel, "dat's de secrut, Natchel balance an' blend—dat's whut counts."

THE NATURAL SIDE DRESSER

BOTH GUARANTEED 16% NITROGEN

NATURAL CHILEAN NITRATE OF SODA

ON YOUR RADIO! Enjoy the Uncle Natchel program every Saturday night on WSB and WSM and every Sunday afternoon on WIS, WPTF, WBT, KWKH, WJDX, WRVA, and WMC.

WAYSIDE GARDENS
Lloyd Howard — Thorsby, Ala. — Phone 89
Landscape Gardening — Shrubbery — Potted Plants
Cut Flowers

Don't Buy Blind -- See What You're Getting

We can give you qualty plants and shrubbery at most reasonable prices. Our plants and shrubs are state inspected and guaranteed to be of clean and healthy stock.

½ Mile North of Thorsby, On B'ham-Montg. Hi-way

J. Mell Martin & Sons
Funeral Directors
Ambulance Service Funeral Supplies
FLOWERS FOR ALL OCCASIONS
Clanton Phones 10, 9, and 2 Ala.

ALABAMA ODDITIES

BITS OF ODD FACTS ABOUT ALABAMA AND HER PEOPLE

BY Clint Bonner

For all these years you and I have lived in Dixie. We love the South, and Ike our fathers before us, we never give serious thought to leaving the sunny Southland for an other section (at the time of this writing the thermometer is hovering slightly above 10 degrees). There is something, which isn't in the dictionary,(that just binds us here—but, through all those years we have referred to and heard our neighbors from the North, East and West refer to, our home as "Dixie," but did it ever occur to you that the original "Dixieland" is probably New York City?—Just whence comes this word "Dixie" anyway?

There are three schools, with three different contentions on that subject. There are those who claim that the word had its origin from Dixon, of Mason and Dixon fame. Others claim

that it comes from the "Dix" bill, issued some hundred years ago by a New Orleans bank. These ten dollar notes are said to have been the only legitimate bank notes issued by a Southern banking house of that period—that is, they were actually worth their face value—the "Dix" being printed in large letters on one side, meaning "ten" for the French, and "TEN" on the other sde for the English speaking citizens. The origin of this Dix bill being the South, some contend that our section soon became known as the "Land of the Dixies"—then "Dixieland."

But, to me, the third school seems to say the least of it, a more romantic explanation. According to tradition there lived many years ago on Manhattan Island a prominent slave owner by the name of Dixie. This Mr. Dixie's plantation is said to have been a literal paradise for his Negroes. The work was easy, the master gentle and considerate. There was even time for hunting and fishing on Master Dixie's plantation.

As time passed public sentiment grew bitter in the North toward slave traffic and pwners faced greater and greater complications. Finally, under pressure, Mr. Dixie sold out and moved South and as the years passed so passed Mr. Dixie.

Decendants of his slaves often heard the older slaves, while sweating and toiling in the hot cotton fields, express in longing tones "I wish I wuz back in Dixie's lan.' ". And so throughout the Southland the expression among the Negroes, when longing for better conditions, became an obsession to remark "I wish I was in Dixeland."

While touring the South in 1859 Daniel Emmett, the Showman and originator of the black face minstrel, heard the expression. On his return to New York he found himself confronted with the problem of writing a song on short notice for his show. It was a cold Sunday afternoon in February when he stood at the window of his apartment gazing out onto the ice covered streets of the city. There was no inspiration for a song there and he was working under the strain of a dead line, as his show was to use whatever he could write by the next day. "I wish I Was Down South in Dixie," he said despairingly.

From that expression came the song which has made the South famous. Emmett later sang it himself in Montgomery. So fast, however spread the tune that it preceded the author Southward. It was first heard in Alabama at the inauguration of Jefferson Davis as president of the Confederacy at Montgomery in 1861. The song, written purely for entertainment, and by a Yankee, was immediately adopted as the WAR SONG of the SOUTH! And while the South adopted its name from the North, likewise it adopted the song which inspired men to fight the NORTH. That's what I call an oddity.

—o-o-o—

Howard Borman of Chicago, a tourist, was accidentally locked in one of the dungeons of the Tower of London for several hours.

RUPTURE

— SHIELD EXPERT HERE —

H. M. SHEVNAN, widely known expert of Chicago, will personally be at the Jefferson Davis Hotel, Montgomery, Friday and Saturday, only, February 4 and 5 from 9 A.M. to 6 P.M.

Mr. Shevnan says: The Zoetic Shield is a tremendous improvement over all former methods, effecting immediate results. It will not only hold the rupture perfectly but increase the circulation, strengthens the weakened parts, thereby closes the opening in ten days on the average case, regardless of heavy lifting, straining or any position the body may assume no matter the size or location. A nationally known scientific method. No under straps or cumbersome arrangements and absolutely no medicines or medical treatments.

Mr. Shevnan will be glad to demonstrate without charge.

Add. 6441 N. Richmond St., Chicago

For 15 years assistant to F. H. Seeley, famous rupture expert of Chicago.

666 Checks COLDS and FEVER first day

Liquid Tablets Headache Salve, Nose Drops 30 Minutes

Try "Rub-My-Tism," World's Best Liniment

MAPLE SPRINGS

Sunday School was very well attended Sunday, but we should improve our attendance each Sunday.

So everybody come back next Sunday with a well prepared lesson.

Messrs. Jimmie Ratliff, Ottis and Curtis Wells, Coolidge Devaughn visited Messrs. Billie and Durwood Griffin Sunday.

Mr. Melvin Lansford and wife, Virginia, were in this community Sunday.

Mr. and Mrs. G. A. Glenn and children and Mr. and Mrs. Elmer Rollan visited Mr. and Mrs. Ocie L. Devaughn and children Sunday.

Mrs. Bill Wilson and children visited Mrs. Fannie Griffin and chidren Sunday.

Messrs. Arthur and Lee Mitchell spent a while Friday night with Mr. W. F. Glenn and son, Ottis.

Mr. Clyde Rollan spent last Friday night with Messers Arthur and Evan Mitchell.

Mrs. W. F. Glenn spent last Monday with Mrs. G. A. Glenn.

Mrs. Willie F. Glenn and daughter, Delene, spent last Tuesday with Mrs. Curtis Jones.

Mr. Arnold Glenn was the Wednesday dinner guest of Mr. and Mrs. W. F. Glenn and family.

Mr. Curtis Jones spent a few hours last Wednesday with Mr. W. F. Glenn.

Mrs. W. F. Glenn and children, Virdie, Virgil, Delene and Ottis spent Sunday with Mr. and Mrs. Oliver Glenn.

Mr. W. F. Glenn visited friends and relatives of Cooper and Verbena Sunday.

Mr. Coolidge Devaughn spent last Saturday night with Mr. and Mrs. W. O. Glenn.

Mrs. Arnold Glenn and children were the Saturday dinner guests of Mrs. W. O. Glenn.

Messrs. Evan Mitchell and Clyde Rollan spent a while Friday night with Mr. Houston Blalock.

Mr. and Mrs. Charlie Blalock and children spent a while last Monday afternoon with Mr. and Mrs. Curtis Jones.

Mr. John Friday spent a while Sunday morning with Mr. Oliver Glenn.

—o-o-o—

IN MEMORY OF JAMES VERNON

As little Vernon went to school,
and also read the word of God,
Little Vernon with a smile,
Seemed to enjoy the path he trod.
And Vernon when around the place,
Seemed to want to do something
worthwhile.
Now, Vernon, mother misses your
little face
That wore the sweetest smile.
There is a vacant place in the home
That no one can fill,
But God always wants us
To be submissive to His will.
It seemed so hard to take him,
And put him under the cold clay,
But we want to meet you, little Vernon,
Up in Heaven some sweet day.
But as we returned home,
You, little Vernon, we could not see,
But God in His goodness knew best
for you,
And he knows best for me.

—o-o-o—

A method of making electrical soundings of river and sea bottoms has been devised by Parisian engineers.

—o-o-o—

The American Museum in New York has the largest collection of jewels in the world.

—o-o-o—

JANUARY

USED CAR

CLEARANCE SALE

Greatest Values EVER Offered. Cars To Be Had In Every Price Range

$10 to $45
1929 FORD COACH
1929 FORD SEDAN
1932 CHEVROLET TRUCK
1928 PAIGE SEDAN

$45 to $95
1928 CHEVROLET COACH
1930 CHEVROLET COUPE
1932 CHEVROLET TRUCK
1930 BUICK SEDAN

$100 to $145
1931 CHEVROLET COACH
1931 CHEVROLET SEDAN
1931 CHEVROLET SEDAN
1932 FORD SEDAN

THERE ARE MANY OTHER CARS AT BARGAIN PRICES TO SELECT FROM

$145 to $195
1933 CHEVROLET COACH
1933 CHEVROLET SEDAN
1933 FORD V-8 PICK-UP

$200 to $245
1934 FORD V-8 COACH
1934 FORD V-8 TRUCK

$245 to $295
1934 CHEVROLET COACH
1934 CHEVROLET SEDAN
1935 CHEVROLET PICK-UP

$300 to $345
1935 CHEVROLET COUPE
1936 CHEVROLET TRUCK (131-INCH WHEELBASE)
1936 CHEVROLET TRUCK (157-INCH WHEELBASE)

Any Of the Above Cars May Be Bought On Easy Terms

HAYES CHEVROLET COMPANY

Sales & Service

Clanton - - - - - - - - - - - Alabama

DENTAL CARE PROBLEMS DISCUSSED BY HEALTH DR.

Fully 60 per cent of the elementary school children of Chilton County have one or more decayed teeth, it was pointed out today by Dr. S. D. Sturkie, local county health officer. A summary of physical defects occurring in 1388 grade school children in 1935-1936 reveals that 760 or 54.6 per cent had decayed teeth, according to the health official.

"Failure of parents to provide regular dental care for their children is largely responsible for this situation," said Dr. Sturkie. In order to insure sound well formed teeth in the child, the mother should take precautions even before the child is born during prenatal period by consuming large quantities of milk and other foods rich in calcium or lime. Beginning early during the pre-school period, the child should be given a well balanced diet including milk, cod liver oil and orange juice. A visit to the dentist should be made at least by the end of the second year and thereafter regular visits should be made at least once a year. Not only can small incipient cavities be detected early and filled, thereby saving the tooth, but valuable instruction in the proper method of brushing teeth can be obtained. A common mistake among parents is to regard as unimportant cavities in the "baby" teeth. Leading dental authorities, however, now emphasize the importance of care of the "baby" teeth. The premature loss of a baby tooth often results in improper alignment and development of the permanent teeth."

"We are handicapped in our efforts to make progress in remedying this situation, added the local health officer," by the fact that many parents are not financially able to pay the cost of dental care for their children. In order to surmount this obstacle a plan is being considered to establish a free dental clinic in Clanton for needy school children of the county. Interest in this plan has been manifested by a majority of dentists throughout the County."

—o-o-o—

FARMERS TOLD HOW TO STOP "HARDWARE HEART" OF COWS

Auburn, Ala.—"Hardware-heart, or traumatic pericarditis, causing the death of thousands of valuable cows each year, could be prevented if farmers would devote a day to picking up nails, broken glass, and sharp metallic objects around their cow lots, says a warning issued by Dr. I. S. McAdory, State Veterinarian.

Cows are like crows in their liking for bright, shiny, or odd-shaped articles, which they pick up and swallow, he says. These articles, such as nails, fence staples, buckles, wire, feed tags, and broken glass, lodge in the cow's "second" stomach. From there they penetrate forward into the heart causing the death of the animal.

"Symtoms of hardware heart are loss of flesh, lack of appetite, painful breathing, stiff, cautious movements, and sometimes a large swelling of the brisket," says the statement.

"Valuable animals can sometimes be saved by an operation, but it is difficult to perform, and the death rate from the operation is high. A veterinarian should be called immediately, if a cow shows any of the above symptoms."

Cattle should always be penned away when carpenter work is being done and should be banned from old lumber piles, dump heaps, and debris, the warning suggests.

NEW SEED STORE

Why Take a Chance in Buying Seed When You Can Buy Seed That Are GUARANTEED TO BE FRESH And Are TREATED FOR QUICK GERMINATION AT NO EXTRA COST?

CABBAGE PLANTS—per 100 ..... 15c
ONION PLANTS—per 100 ..... 10c

JONES SEED & FEED CO.

S. A. Jones—Next Door to Railroad - - Clanton

Hints to Gardeners

by Harm Drewes
Vegetable Expert
Ferry Seed Institute

Locating Vegetable Crops

GARDENERS can usually grow a fairly good crop of vegetables in almost any kind of soil, as long as there is good sunlight and moisture.

This is fortunate, as some gardeners have little choice of soil, and must use the small plots at their disposal. Crops of best quality and high productivity can be produced, however, when the soil best suited to a vegetable is used.

For those who have various kinds of soil available, or for those who wish to grow only vegetables that are suited to the soil they must use, the following suggestions are presented:

In heavy or clayey soils grow beans, beets, broccoli, Brussels sprouts, cabbage, cauliflower, chicory, corn, kale, peas, pumpkin, rhubarb, spinach, squash, Swiss chard and rutabaga.

In light or sandy soils: Asparagus, carrot, celery, collards, Chinese cabbage, cucumber, egg plant, endive, kohlrabi, lettuce, cantaloupe, watermelon, mustard, okra, onion, parsley, parsnip, radish, tomato, turnip, and most herbs.

In muck: Onions, celery, spinach, Chinese cabbage, radish, turnip, carrot, kale, lettuce, mustard, parsley, parsnip, rhubarb, spinach, Swiss chard, and herbs. Onions and celery are excellent muck crops.

In partially shaded spots, the following may usually be grown with good results: Beans, radish, lettuce, endive, kale, cabbage, beet, sprouting broccoli, carrot, mustard, parsley, parsnip, rhubarb, Swiss chard, turnip, and rutabaga.

ONE PAIR OF EYES TO LAST A LIFETIME!

One pair of eyes must serve you all your life . . . bring you 85 per cent of all you learn; direct 80 per cent of your actions. No care or consideration is too great to give them for upon their sight depends your livelihood, your happiness, your success in life. Make their work easy; save their strength. Have them examined by

DR. S. A. BARSON

who will be at the Exchange Hotel the second and last Mondays in every month.

WILL BE IN CLANTON JANUARY 31ST

DR. S. A. BARSON
Optometrist
402-3 First National Bank
Montgomery, Ala.

HOWARD BROTHERS

FRESH CUT FLOWERS
For All Occasions
FUNERAL DESIGNS

Thorsby Phone 77 Alabama

RUNS ITS BUSINESS without government gifts!

Alabama Power Co.

Electrify Now—Electricity Is Cheap In Alabama

G. C. WALKER

(Continued from Front Page)

reputation of fair dealings has made many friends for him.

"I am the repeal candidate," Mr. Walker stated to the News this week. "And I stand for the repeal of laws that are objectionable to the people and that were passed during the past Legislature. Especially am I in favor of the repeal of the Chilton County road laws," he continued. "If I am elected I will not pass any local laws until I have found that by a vote a majority of citizens voting in the county on local laws say they want the laws passed. And, I shall be a true representative of the people."

Mr. Walker will no doubt have a statement other than this to make to the people at a later date.

HOWARD ODEN

(Continued from front page)

citizens of the county. His hundreds of friends know there has been no criticism of the stands he has taken in regard to matters affecting the county's government. He has been praised for the work he has done in his district and has always taken a leading interest in his community schools and churches. He is a resident of the progressive Isabella community.

Mr. Oden has oftentimes gone out of his way to aid financially and with his time in work that tends toward progress for his community and county. He is the type of man who thoroughly enjoys these things.

At a later date, Mr. Oden stated, he would have other statements to make to the voters of the county prior to the primary election next May. In the meantime, he stated, he would not allow his race for commissioner to interfere with his present duties in that office.

Miss June Cox had as her guest last week and Miss Mary Stern from Anniston and Miss Gertrude Vinson from Scottsboro, Alabama. They all three attend Montevallo College

YOU can trust us with your finest felt hat. We clean them like new and block them to just the right shape. Bring yours in now and see what 50c will get you.

Clanton Laundry & Cleaning Co.

LUTHER LITTLE

(Continued from Front Page)

the entire state.

His initiative in working out problems facing the educational system of the county and his aid in problems of the state, have attracted wide attention. Other county superintendents have even followed many of Mr. Little's ideas and suggestions finding them to be most helpful.

Mr. Little is entirely too well known over the county for the News to attempt to tell the people who he is. He is well liked. His term of office has been most successful and has shown the citizens of Chilton County that the educational system can be kept free from politics and criticism through proper management. And, that kind of management usually works to the best interest of the schools and education in general.

Free Of Debt

A recent financial statement of the Board of Education of Chilton County submitted by Mr. Little, showed that this county could boast of an educational system that was free of any back debts and was meeting the payrolls on time. Many counties of the state have not been so fortunate. This condition of Chilton County's schools is attributed to the proper management given by Mr. Little as superintendent and his board members.

Shows Progress

Progress has been most outstanding during Mr. Little's term as superintendent. And, during this progressive administration, there has not been the slightest sign of cirticism.

A. J. LECROY

(Continued from front page)

affairs and knows the problems of the farmers as he has been an outstanding farmer of the Isabella community for a number of years. He stated to the News that he believed his past record of service to his county in any capacity he has been placed would warrant the support of the voters in placing him in the Commissioners Court of this county. He also stated he would make another statement to the people at a later date.

"To the Voters of Chilton County:

"In announcing as a candidate for commissioner of the second district, I wish to say to the voters of the county that this is my first time to ask for any public office.

"If I am eleced to this office I have one thing to offer and that is that I will do the right thing at all times, in dealing with the county's affairs, if I know what right is.

"I shall put forth my most efficient service in helping to spend the taxpayers' money, that every taxpayer will feel the benefit of his money.

"Your support in the coming primary will be appreciated and I shall endeavor to prove it so, by my dealings with your affairs.

"Respectfully,
"ARTHUR J. LECROY."

Miss Davenport Weds Mr. McKee Saturday

A marriage that will be of much interest to this section took place last Saturday when Miss Louise Davenport became the bride of Mr. Thomas McKee at a quiet ceremony with only intimate friends present. Mrs. Warrene Farrior, chief clerk of the probate office, performed the ceremony at her home.

Mrs. McKee is the daughter of Mr. and Mrs. Hugh Davenport, of the Isabella community and one of the attractive and popular young ladies of the county. Mr. McKee is the son of Tax Collector and Mrs. T.L. McKee, and has been employed in the tax collector's office. The couple will make their home in Clanton.

CITY LICENSE NOW DUE

10 per cent Penalty After February First

WANT ADS

FOR SALE—Cottonseed, about 30 bu. DPL No. 11-A. Ginned on special gin days—absolutely pure seed. If you want to buy some of these high grade seed see or write Clarence W. Baker, Clanton, Route 2. 1-27-3tc.

WANTED—Three or four unfurnished rooms. Must be modern and reasonable.—Box 151 Selma, Ala. 1-27-1tp

HAY FOR SALE—Soy bean hay, peavine hay. Also oats baled in the straw. All good nice bright hay. $20 per ton. —J. W. Hamilton, Clanton, Ala., Rte. 6 1tp

WANTED—Model T Ford in good condition, tag included. —See Esco's Lunch Shoppe 1tp

ON THE BARGAIN COUNTER House and lots of Mrs. E. W. Butler, in Thorsby, one-fourth mile from highway—"Happy Heights." 8-rooms, many closets, four acres, beautiful location. Price was $2,500 a year ago. Friends said it was worth it, but no sale. Priced down to $2000 on January 1, 1938, still no sale. It must be sold. Price off since new years day at rate of three dollars a day. Price today, Jan. 27, is $1922; tomorrow, $1919 and so on. What day will you take it? Terms, one-fourth cash when sold, balance on any reasonable terms at 5 per cent. For full particulars call on or write to V.H. Sutlive, Thorsby, Ala., or C.T. Butler, Jenkins Brick Co., Montgomery, or R. C. Abercrombie 2222 Seventh Ave., So., Birmingham, Ala.

FOR SALE—One 2-Horse wagon, $30; No. 13 Oliver turner, $12; 2 steel beams, $2.50 each; single stock, $1; Planet Jr. cultivator, $2; spring-tooth cultivator, $2; 2-ft. grain drill, $5; section harrow, $5;—Located at G. G. Williams home, 3 miles west of Clanton on Selma road. See or write J.D. Griffin, Thorsby, Ala. 1-13-3tpd.

FOR SALE—Two good mules. See them at my farm two miles east of Maplesville on the highway. — Brad Lawrence. 1-27-2tpd.

FOR SALE—Baby Chicks from northern producers. World's champion layers, B.W.D. tested and approved, AAA grade, 100 per cent live arrival. S.C. white leghorns, brown leghorns, buff, minaricas, white minaricas, black minaricas, barred rocks Rhode Island reds buff orphington white giants, black giants, 12 other varieties—$7.95 per hundred, $1.00 books order for future delivery.—Eugene Guinn, Jemison, Ala. 1-27-1tpd.

FOR SALE—1,000 2-year-old rose bushes. Good varieties. Red, pink, yellow and white—25c each. They make the perfect gift for mother, sister, or sweetheart — Mrs. Annie Thacker, Clanton, Ala., R. F. D. No. 5. 1-27-4tp

FOR SALE OR TRADE—1936 long wheelbase Chevrolet truck. Has cab, bed, 1938 tags and Alabama Carrier Plate, 32x6 10-ply tires; Motor is in excellent shape. An ideal truck for watermelon and vegetable growers. Will trade for car, pick-up, mules, cows or what have you? Cash price—$475.00. See J. R. Burks at Alred Drug Co., or write, Route No. 2. 1-27-1tpd.

FOR SALE—One 7-year old 1000-lb. mule, $150.00; one 10-year old 1000-lb. mule, $110; one 12-year old 1100-lb. horse, $60; one 800-lb. mule, $25; one 800-lb. horse, $50. All guaranteed to work anywhere. See Dewey Mims, at Pine Ridge Service Station, 4½ miles west of Clanton on Maplesville Highway. 1-27-tfb.

FARM FOR RENT—Big one-horse farm, one mile west of Mountain Creek, ½ mile west of Highway on school bus route. Will rent for standing rent to person who has own stock and able to furnish self. Apply to Emma E. Gentry, Mountain Creek, Alabama. 1-27-1tpd.

FOR SALE—Two fine mules, weight 1200 each, $300; one two-horse wagon $30; riding cultivator, $30; No. 13 Oliver turner, $12; 2 steel beams, $2.50 ea.; single stock, $1; Planet Jr. cultivator, $2; spring-tooth cultivator, $2; 2ft. grain drill, $5; section harrow, $5—Located at G. G. Williams home 3 miles west of Clanton on Selma road. See or write J. D. Griffin, Thorsby, Ala. 1-13-3tc

FOR SALE—Fine lot of horses and mules. Will sell at right prices.—See R. W. Lowe, South Clanton. 1-13-tfc

AVAILABLE AT ONCE—Rawleigh Route in Autauga County. Good opportunity for man over 25 with car to continue service. Trade well established. Sales way up this year. Route experience helpful but not necessary. Write at once. Rawleigh's, Dept. Ala-42-102 B, Memphis, Tenn., or see L. E. Bookholdt, Verbena, Ala. 1-6-4tc

FREE—If excess acid causes you pains of Stomach Ulcers, Indigestion, Heartburn, Belching, Bloating, Nausea, Gas Pains, get free sample, Udga, at—Alred Drug Co. 1-13-12tp

DANGEROUS

It is dangerous to sell a SUBSTITUTE for 666 just to make three or four cents more. Customers are your best assets; lose them and you lose your business. 666 is worth three or four times as much as a SUBSTITUTE. 1-13-12tc

CUP & SAUCER Large Size Both 9c

1000 Pieces Enamelware, Sauce Pans, Pudding Pans Wash Basins 9c

LOOK!! 54x60, 36-in. LL Sheeting 10 yards for 69c

125 Sheets of 12x13½ WAX PAPER 9c

FLASHLIGHT BATTERIES 2 for 9c

Mottled Color RUBBER APRONS Heavy, Durable 9c

Boys' Baseball CAPS All Sizes 9c

FRICTION TAPE Better stock up on this item—at 4 Rolls for 9c

BLANKETS For Saturday Only 70x80 Single 49c Double Cotton and Part Wool Reduced

LEVINE'S 9c Sale Continues

-- As An Added Feature -- ALL SUEDE SHOES REDUCED Don't Fail to See Them

LEVINE BROS. Clanton, Alabama

Do you need a few SAUCERS to replace those baby broke 3 for 9c

FELT BASE MATS Unusual wear in these. Limit, one to Customer 9c

Ladies and Misses RAYON PANTIES Novelty Weave 9c

Blue Earthenware PITCHERS 9c

Ladies and Children COATS If you are interested in a Coat, you will buy one at our low prices

FRANK DIXON

(Continued from Front Page)

General A. A. Carmicheal, E. Homer Brooks, Birmingham, and Representative R.F. Hammer, of Selma. Neither Parrish nor Hamner have qualified with Secretary of State Howell Turner, but are expected to do so this week. Other candidates to qualify were John Brandon, state treasurer, to succeed Turner who will be opposed by George Cameron, Tuscaloosa, for Secretary of State; Judge Charles E. McCall, state auditor, for state treasurer. Dr. H. G. Camp, Jasper, has signified his intention to oppose Turner for state Auditor, and a handful of other possible aspirants are marking time.

Though Sparks and Dixon and other prospectice candidates for Governor have expressed the belief that the Alcoholic Beverage Control act should be altered to provide more stringent regulations to protect so called "dry" counties, their statements are not construed as criticism of the Graves' administration or the ABC board. On numerous occasions during the past five months the Governor and officials of the ABC board have pointed out flaws in the law and acknowledged the need for legislative remedies. Only last week Gov. Graves announced that officers of the State Highway Patrol would be mustered into service to enforce prohibition in "dry" counties as well as stamp out gambling throughout the State.

F. H. A. Meets At C.C.H.S. January 21

The F.H.A. of Chilton County High School met last Friday, January 21, at noon in the Home Economics Department. The Executive Committee gave a very delightful luncheon. A very deficious salad course with iced tea was served our guest, Miss Simpson, and members of the F.H.A.

When the luncheon was completed, the regular meeting was held. The president called the meeting to order and several important questions were brought up. Plans were made for the charter members of this year and the club yearbooks for this year.

With these matters settled the meeting adjourned.

OYSTER SUPPER AT JEMISON

The News has been requested to announce that there will be an Oyster Supper at Jemison High School on Friday evening, Jan. 28. It will be sponsored by the P. T. A. of that school. Plates will be served from five until seven o'clock, at twenty-five cents a plate. At seven o'clock the Jemison basket ball team will play a game. The opposing team is yet to be selected.

KIWANIS CLUB HOST TO BOYS OF FOOTBALL

Jesse Frank Foshee Guest Of Honor At Brilliant Meeting Thursday

The Clanton Kiwanis Club, assisted by a group of Clanton business and professional men not members of the club entertained Thursday night in honor of the city's outstanding football players.

Approximately seventy-five people dined together at the banquet held at the Thomason Hotel. The guest of honor was Clanton's own contribution to the Rose Bowl game, Jesse Frank Foshee, of the University of Alabama squad. Foshee described his reactions to his trip West, saying that the trip was the fulfillment of a dream he had had since the first time he put on a football uniform. He regretted the loss, but said that Alabama would make up for it when it goes back West next fall against Southern California.

The other guests were the members of the Chilton County High School football squad and their coaches. Mr. Patterson Hicks, principal of the High School, and president of the Kiwanis Club, paid a glowing tribute to these boys following in the footsteps of Foshee, and publicly acknowledged with thanks the assistance rendered the team by local citizens.

Another feature of the evening was an address by Mr. John Hollis, Superintendent of the Alabama Power Company plant at Mitchell Dam, and former state officer in Kiwanis, on the subject of "Kiwanis And What It Means." The address was enlightening and inspiring, not only to the guests and non-members present, but also to those members of the Club who have not yet become acquainted with the high ideals and purposes of the club.

NOTICE CHURCH LEADERS

Dr. F.M. Barnes, State Secretary Missions, wishes to meet all pastors, Sunday School leaders and teachers, deacons, B.T.U. leaders and W.M.U. leaders in a conference at the Clanton Baptist Church Friday afternoon at 2:30 o'clock. All the above mentioned leaders in both the Unity and Chilton Associations are urged to be present. It is an important meeting concerning our work.

— S. J. EZELL.

Fred Buckelew Is Made Sanitation Officer Here

A change in the office of county Sanitation Officer was announced this week when Fred H. Buckelew came to Clanton to take over the duties of that position succeeding Floyd Smith who has been transferred to Autauga County.

Mr. Smith has a wide of friends over the county who will regret to lose him. His services have been efficient and satisfactory in every way here and the best of luck is the wish of his friends.

Mr. Buckelew comes to Chilton County from Sulligent, in Lamar County, where he has been doing the same type of work as he will do here. He comes highly recommended and received a warm welcome. Mr. Buckelew stated he would bring his family to Clanton at an early date.

Grand Jury Convenes Here February 10th

The grand jury of Chilton County will convene in Clanton on February 1, according to Hon. J. C. Pattillo, circuit clerk. Mr. Pattillo also stated that the jury criminal court docket is set for February 28th with the civil jury docket opening on March 14.

MRS. WELCH IN HOSPITAL

The many friends of Mrs. Olive Welch, who has been connected with the office of the Home Demonstration Agent here, will be glad to learn that she is expected to return to her home this week following a minor operation. She is now at Hubbards Hospital in Montgomery. The tyroid operation was successful and she is doing fine.

COX RETURNS FROM NATIONAL ROAD SHOW IN CLEVELAND

C. B. Cox returned recently after a several day visit in Cleveland attending the National Road Show where every type of modern road building and maintaining equipment was on display.

Mr. Cox stated that it was estimated there was approximately ten million dollars worth of road equipment on display at the show this year and that something like fifty thousand visitors from all parts of the country were there.

CIRCLE NO. FIVE TO MEET

Circle No. Five of the Clanton Baptist W.M.S. wil meet January 31, at the home of Mrs. A.D. Martin. All members are urged to attend.

CIRCUIT CLERK

Selected For Community Service Award

CHILTON COUNTY NEWS

Community Interest In Its Editorial Policy Is The Cornerstone Of This Newspaper.

One Of Alabama's Best Weeklies

VOL. XVI | CLANTON, ALABAMA, THURSDAY FEBRUARY 3, 1938 | TEN PAGES | NUMBER 16

LOCAL HEALTH DEPT. WAGING FINE BATTLE

Work Among Schools Will Be One Of Outstanding 1938 Objectives

An intensive drive by the local health department to immunize Chilton County's school population against smallpox and diphtheria was to begin early this week, it was revealed in a release by Dr. S. D. Sturkie, county health officer. Plans for a visit to each school for the purpose of offering protection against the diseases to the children have already been drawn up. "Special emphasis will be laid on the smallpox vaccination, declared the health officer. Only a small percentage of school children in the County having been successfully vaccinated against this dread disease.

"There is no justification for the abnormal fear of the smallpox vaccination manifested by some parents," stated the local health official. "The method of vaccination employed today is quite a harmless procedure attended with only mild local and systemic reaction. Despite the limited prevalence of smallpox today, there is still need for everyone to be protected against this one-time universal scourage. Only recently twenty cases of smallpox were reported in Talladega County. Infants should receive the vaccination at one year of age, again prior to school entrance, and thereafter every 5 to 7 years. Vaccination at an early age has the advantage of being attended with less risk of secondary infection.

"In several Alabama counties," said Dr. Sturkie in conclusion, "the smallpox vaccination has been made compulsory among school children. It is hoped that in Chilton County parents will be sufficiently cooperative so that there will be no necessity for adopting such a regulation locally."

ADULT MEETING AT HOME OF MRS. GEORGE SANSOM FEB. 3

The ladies of the Vermont community are invited to attend an adult meeting at the home of Mrs. George Sansom, Thursday afternoon, February 3, at 2:30 o'clock. The lesson will be taught on dinner desserts.

MAYOR SEEKS PAYMENT BACK ASSESSMENTS

Letter Of Interest To All Citizens Mailed To Property Owners

Mayor Jones has mailed the following letter to all property owners who have not finished paying paving assessment and due to the information contained in the letter, and believing that this information is of vital interest to the citizens of the city, the News has taken the liberty of publishing the letter. Mayor Jones advised the News that if the assessments had been paid, the city would forge ahead with proposed improvements. The letter follows:

"You are one of several citizens who have not finished paying the assessment placed on your property thirteen years ago for sidewalk and street paving. This debt is an obligation of the City authorzed in the bonds, but your property is directly liable for it.

"Two years ago I made a special effort to collect all these assessments, and did collect more than $13,000, but there is still unpaid $17,000. Only about $8,000 of this is due by individuals, and the balance will have to be paid out of the general funds when the money is available. Your part of the $8,000 is the amount I am asking you to pay now. I appreciate very much the splendid cooperation given me when the $13,500 was collected. Such a large collection as that in so short a time, and with so very little unpleasantness, is certainly a compliment to the people who paid it.

"Only one piece of property was advertised for sale. The sale was ordered made for the simple reason the property owner ignored, by absolute silence, every appeal I made to him for an understanding when he would pay, or if he wished his property to sell for the amount due, and no word came until after the property was advertised, then he paid.

"I wish to call your attention to the fact that the debts made against the City fifteen and twenty years ago, and unpaid today, are deterring the City now in paving the streets and doing other much needed improvement. Suppose we did not owe the $17,000 above mentioned, and the $25,000 for the

(Continued to Back Page)

Power Company Pays Large Security Tax

Birmingham, Jan. 25, 1938— Reflecting payrolls in Alabama of $4,285,000 in 1937, Alabama Power Company today filed with the State and Federal tax authorities, its returns for Social Security taxes for the year, showing $126,000 of such taxes paid by the Company and $84,000 paid by its employees, making a total of $210,000 for unemployment and old age benefit funds.

The Company's total taxes of all kinds for 1937 were approximately $3,000,000, of which over $1,000,000 was directly for school funds i nthe State.

ANOTHER FAIR FOR COUNTY IS BEING PLANNED

Plans Call For Fair To Be Held Week Before The Birmingham Fair

Chilton County will have another County fair this fall, according to Dr. V. J. Gragg, who is instrumental in arranging these entertainments and educational events. Dr. Gragg advised that the Fair will definitely be held, although the exact date has not yet been set.

It was also understood that the Fair would be held close in to the city this year and that the same midway attractions would be used as last year in addition to new ones.

J. Mell Martin, who serves as secretary of the Fair committee, stated that those individuals, communities or groups, wishing to use exhibits in the County Fair this Fall should begin to make arrangements for space, etc., in order to be assured of being accomodated.

The committe on arrangements consists of J. Mell Martin, secretary; Luther E. Little, L. E. Diefenderfer, Dr. W. L. Parrish, Clifford Manning and John L. Hollis, directors It was stated stated that the Chilton County Fair would be held the week before the State Fair in Birmingham.

Norge Announces 1938 Appliance Line

The 1937 Norge nationwide market study recently completed shows that convenience, economy and mechanism are top ranking factors in appliance purchases. Therefore NORGE DIVISION Borg-Warner Corporation has focused major manufacturing attention on producing the utmost efficiency, economy and use-value in its complete appliance line for 1938. First public showing of next year's line of Rollator refrigerators, gas and electric ranges, washers and ironers was made November 15th-17th at the annual distributor convention in Detroit. Polk Bros. Motor Co., is local dealer.

PATROLMEN SMITH AND JONES ARE TRANSFERRED TO CITY

It was announced this week that State Highway Patrolmen Julius Smith and Morris Jones have been transferred to this county and will make their headquarters in Clanton. These two popular officers of the State Highway Patrol have made excellent records in their former post at Selma.

Both men are natives of Chilton County and their services in this county will be in addition to Patrolmen Earl Henley and Wallace Waites, who have been stationed here since the patrol was inaugurated in the state. All four officers are ranked as among the outstanding members of this law enforcement body.

Marriage Of Popular Couple Is A Surprise

A marriage that is of wide interest in this section took place on last Thursday night, January 27, when Miss Mary Nelle Goodgame of Clanton, became the bride of Mr. K. V. Klinner. The ceremony was performed in Birmingham in the presence of only a few intimate friends and came as a surprise.

Mrs. Klinner has been the owner of Nell's Eat Shoppe, one of Clanton's popular eating places and is one of the City's well-known business women. She is the daughter of Mr. and Mrs. F. B. Goodgame.

Mr. Klinner is a member of one of the County's well-known families and has been actively engaged in the furniture business in Clanton for a number of years. The News joins the many friends of the couple in wishing them much happiness.

Miss Elsie Barrett spent last weekend in Tallasse and Wetumpka with friends.

Mrs. N. C. Peterson and Shirley Norman of Cullman, Ala. visited Mr. and Mrs. A. E. Reagan last week.

Enters New Field

BEN MARGOLIS

Mr. Ben Margolis, who has been connected with the business life of this community for the past eight years, announced this week that he has been appointed by the Equitable Life Assurance Society of New York to be their representative in the Clanton territory. This company writes all lines of Life Insurance.

Mr. Margolis is well acquainted with the working of life insurance, having been connected with a large Agency in Nashville, Tenn., several years ago.

CLYDE SIMS IS CANDIDATE FOR COMMISSIONER

Well Known Jemison Man Seeks Place From District No. 1

Another candidate on the Democratic ticket, comes into the political picture this week in the announcement by T. C. (Clyde) Sims, of Jemison, that he is seeking a place as member of the Commissioners Court from District Number One.

This is the first time Mr. Sims has sought a public office. He is well known having been a resident of the county for a number of years and has been connected in the mercantile business. For some time now, he has been connected with the road department of the county and through this place has gained considerable experience in road construction which is added to by former work along this line.

A statement to the voters from Mr. Sims, which gives more in detail of his life and intentions, follows:

"To the People of Chilton County:

"In declaring myself a candidate for the place as Commissioner of District No. 1, and as such a member of the Commissoner's Court of Chilton County, Alabama, I am offering myself, not as a master but as a servant of the people—to serve the interests of all the people of Chilton County to the best of my ability and understanding, and without discrimination in any man-

(Continued to Back Page)

Saul Golustein Will Leave Clanton Soon

Clanton will lose one of its most outstanding citizens this week, when Saul M. Goldstein, manager of Mazer's Dept. Store, leaves for Evansville, Indiana, to become engaged in business in one of the larger stores in that city.

Mr. Goldstein, with Mrs. Goldstein, came to Clanton sometime ago to take over the management of Mazer's and since becoming residents of the city, this popular couple have endeared themselves to countless residents over the entire county.

Taking an active interest in all civic affairs, Mr. Goldstein has been very instrumental in aiding Clanton civic organizations to reach many of their goals. He was one of the most active members of the Clanton Kiwanis Club, and in leaving, resigns as chairman of the important publicity committe of the Club. At its last meeting last Thursday night, the entire membership of the Club expressed its regrets on hearing of his coming departure.

Mr. Goldstein will be connected with the Rostdale Department Store, of Evansville, and will be partner in the business with Simon Witt, who was formerly in business in Dadeville, Ala. The people of Chilton County will send with Mr. and Mrs. Goldstein best wishes for success in their new home.

ARNOLD-PARRISH

Mrs. Tom Parrish of Clanton announces the marriage of her daughter, Edith Mae Parrish, to George James Arnold of Clanton. The marriage took place January 23, at Clanton, Alabama.

Radio Program Is Being Arranged For Clanton

Democrats Present A Solid Front

(An Editorial)

Recent meetngs of Democrats of Chilton County have been most enthusiastic and encouraging, throwing into oblivion any comments that this political party is not as strong as it has been in recent years.

The Democratic Party of Chilton County will present a solid front in the elections this year just as it has over the state and nation during recent years.

This is strongly evidenced by the great amount of interest being shown in this county and by the early group of candidates who are now in the field, with many more to come. Many of these men have never sought a public office before and now, in aspiring to public office, they place their names on the ticket of the party that is strongest.

That in itself, is sufficient evidence hat the Democratic party of Chilton County is much stronger this year than it was in the years of 1934 and 1936 when the voters gave that ticket an overwhelming majority.

Another thought worth mentioning to the voters of the county is the fine calibre of men who are offering themselves as candidates on the Democratic ticket this year, and others are to announce.

Truly, the Democratic party of Chilton County is more united and stronger than in many, many years before. The voters of Chilton County are helping the South remain the solid South and safe for democracy.

Winners Named In "Who's Who" Contest

Large Number Of Entries In "Who's Who In Chilton County's Business World Contest Causes Judges To Do Considerable Thinking On Descisions

The "Who's Who In Chilton County's Business World" contest which opened last week, sponsored by the Chilton County News and leading firms of Chilton County, attracted wide attention as was indicated by the large number of entries in the contest.

Winners Are Announced

This was a most novel contest and while the four winners of the cash prizes were almost perfect in information, other entries denote that several of Clanton's business men are not any too well known. The page containing the pictures of local business people appears in the News again this week with the correct name of each person and the name of the firm he or she represents.

Winners in the contest are: First Prize, Miss Ethel Mae Jones, Clanton; Second Prize to Maurice Wyatt, Clanton; Third Prize to Mrs. Willie Hayes, South Clanton and Fourth Prize to Mrs. Jim Roberts, Clanton.

Honorable Mentions

The contest was carefully judged by disinterested parties who prefer their names not to be known, and according to the amount of study they went through with in making decisions, they had some close calls. In the final wind-up, the following entrants were deserving of Honorable Mention for apparent worthwhile efforts:

Miss Reita Thomas, B. W. Farley, Miss Antionette Smith, Miss Maude Hester Mahan, Miss Maxine Nelson, Miss Louise Sansom.

If the prize winners will call by the News office Saturday, they will be given the prizes. The winning entries are on display in the News office.

Vermont Farmers To Have Meeting Feb. 4

The farmers of Vermont School community are meetng at the school house Friday night, February 4th, to talk over some of their farm problems. Some good speakers are expected to be present. The local Farm Bureau is sponsoring the meeting. Every farmer of the community is cordially invited to attend the meeting. The women are especially invited.

Remember the date—Friday, February 4, and the hour. 7:00 o'clock P.M.

—George W. Sansom, Secretary, Vermont Farm Bureau.

MINSHEW CANDY CO. IN OPERATION HERE NOW

Clanton's new candy factory, manufacturers and jobbers of candy such as peanut bars, fudge, stick candy, etc., which recently located here is in full swing this week, Mr. Joe Minshew is proprietor of this establishments, which is just across the L&N Railroad in the building formerly occupied by the O.O. Roper General Store. Mr. Minshew comes here from Prattville where he operated this business.

BILLINGSLEY WILL BE GIVEN TIME ON RADIO BROADCAST

The Billingsley Service Station, of Clanton, will be one of the foremost local firms being represented on the radio broadcast from Clanton on next Thursday, which is sponsored by the Birmingham Chamber of Commerce.

Curtis Billingsley, operator of the well known station, stated that through the Alabama Appliance Company of Birmingham, his station will be represented as local distributors for Servel Electrolux refrigerators.

Frank James, operator of the well-known James Sign Shop of Birmingham, and formerly of Clanton, was a visitor here last Monday.

Legion Post Resumes Activities In County

A special meeting of the Chilton County Post of The American Legion which was held at the courthouse last Sunday afternoon, was attended by a large and enthusiastic crowd. The meeting was called by the post commander, Vaughn McKee.

Several important business matters were discussed and it was decided to hold another meeting on next Monday night, February 7th, at seven o'clock at the courthouse. Commander McKee is urging all ex-service men to be present at this meeting.

A CORRECTION

In the advertisement of the Hill Grocery Co., of Clanton, which appeared in the News last week, the item of sugar was listed as ten opunds for 25 cents. This was an error on the part of the News. The price should have read 52 cents. The News regrets the error and trusts no one was inconvenienced.

According to a statement filed with the Secretary of State it cost Lister Hill $9,364.84 to be nominated for United States Senator in the Democratic primary held on January 4.

ONE HOUR WILL BE DEVOTED TO CHILTON CITY

Avondale Mills Band Will Accompany Business Men Of Birmingham Here

CHAMBER COMMERCE AIDING IN BROADCAST

Clanton and Chilton County will be advertised to the world on next Thursday morning, February 10th when the Birmingham Chamber of Commerce, in cooperation with radio Station WAPI, comes to Clanton to engage in an hour's broadcast about this thriving Chilton County metropolis.

Selected as one of the ten cities of Alabama for these broadcasts, Clanton should and does, feel honored by being a member of the group.

While a definite program has not yet been arranged completely, it is understood that the Clanton Kiwanis Club, cooperating with Mayor C. Fenn Jones and the city council, has taken a large part of the program arrangement.

Band To Be Here

With approximately thirty members of the Birmingham Chamber of Commerce, will come the large band of the Avondale Mills dressed in full uniform, to furnish musical numbers during the hour broadcast.

J. Mell Martin, secretary of the Kiwanis Club, stated that tentative plans call for the club to be host at a luncheon honoring the Birmingham business men who will pay a visit to Clanton Thursday.

The program, which is being sponsored by the following firms of Birmingham is entirely different and will be a big boost for Clanton and Chilton County and the public is invited and urged to be in Clanton on Thursday. The broadcast will take place from eleven-thirty Thursday morning until twelve-thirty o'clock.

The following firms of Birmingham who have dealers in Clanton, cooperating with the Birmingham Chamber of Commerce, are responsible for this program: the Cosby-Hodges Milling Company, Perfection Mattress Company, Buffalo Rock Bottling Company, Alabama Packing Company, Moore-Handley Hardware Co., Alabama Appliance Company, Birmingham Stove & Range Co., and all their dealers in Clanton.

A more detailed program will be given in next week's paper.

KIWANIS CLUB REVIEWS FINE YEAR OF WORK

Objectives For 1938 Are Set Out At Meeting Last Thursday

Members of the Clanton Kiwanis Club in meeting Thursday night, heard splendid reports from all committees of the club on their activities during the past year, showing an incerase in interest and efforts on the part of the members.

The following items were outlined as objectives for the new year:

1. Agricultural Cooperation:
   (a). 4-H Club work.
   (b). Marketing.
   (c). Planning new crops, tobacco, tomatoes, strawberries, etc.
   (d). Meetings with farmers.
   (e). Summer short courses.
2. Community Recreation Center:
   (a). Lighted athletic field.
   (b). Swimming pool.
   (d). Gymnasium.
3. Community Improvement:
   (a). Rat eradication.
   (b). Forest fire prevention.
   (c). Paving streets and roads.
   (d). Clean-up week for city.
   (e). Improved parking arrangements.
   (f). Extend and increase city water service.
   (g). Western Union Office for Clanton.
   (h). Improved mail and train services.
   (i). Beautify city.
   (j). Cooperate in planting flowering

(Continued to Back Page)

THE CHILTON COUNTY NEWS

Democracy, For The Right, Always

Published every Thursday at Clanton, Alabama in the interest of Clanton and the entire Chilton County.

Entered in the postoffice of Clanton, Alabama, as second class matter under the Act of Congress of March, 1897.

MEMBER OF
ALABAMA PRESS ASSOCIATION

Awarded at Montgomery, Ala., Alabama Press Association Trophy for Weekly Newspaper Rendering Greatest Community Service in Alabama. Named One of The Coaches of the "All Alabama Eleven."

BILLY SMITH ..... Publisher
BONNIE HAND ..... Editor
FRANK C. SMITH ..... Business Manager

Advertising Rates on Request.

SUBSCRIPTION RATES

One Year $1.50
Six Months ..... .75

Another Democrat In The Senate

Last week when Frederick Steiwer, Republican, of Oregon, resigned his seat in the United States Senate he paved the way for the appointment of another Democrat to the upper house of Congress. Senator Steiwer has been a forceful Republican leader, and made the keynote speech at the 1936 party convention in Cleveland. Governor Martin of Oregon, a Democrat, yesterday announced the appointment of Alfred Evan Reames, a Democrat, to fill Senator Steiwer's unexpired term. The breaks are just not with the Republicans.—The Montgomery Advertiser.

o-o-o

The Use Of Words

How often do we find difficulty in thinking of just the right word to express a certain idea? Even the best writers must often stop to weigh their words in order to hit upon the most appropriate one, while few speakers can observe all the niceties of expression without writing out their speech and memorize it beforehand.

This is not due to any lack of words in the English language, however. Possibly it may be a result of having too many to choose from. The latest unabridged dictionaries contain more than 400,000 words, and the list is increasing constantly.

Noah Webster's first dictionary, published in 1828, contained only about 70,000 words; the edition of 1864 included 114,000, and that of 1890 about 175,000 as compared with the 400,000 recognized words today.

Yet President Wilson, who was one of the foremost masters of English, in 75 public addresses used a total of only 6,221 different words. In three of his published books, however, he used about 40,000. This shows that vastly more words are used in writing than in speaking.

A leading lexicographer estimates that the educated person of fair ability understands on the average about 50,000 words, but uses only a small part of that number in either speaking or writing. The mass of people know and use less than 8,000 words out of the 400,000 available.

o-o-o

An Unwise Boycott

Impulsive action is always ill-advised, even when taken conscientiously. A case in point is the attempt of certain groups to wage a boycott on silk as a means of expressing disapproval of Japan's campaign in China. If disapproval is to be expressed, it should be through our wise and able State Department.

Prvate boycotts would have little if any effect upon the distressing situation in Asia. But a refusal to use silk would bring unemployment and misery to some 120,000 workers in our American silk mills.

The silk in a dollar pair of stockings costs only from 8 to 15 cents, the rest going for American wages, manufacturing costs and distribution. Much of the same is true of silk ties and underwear.

Japan is our third best customer, outranked only by England and Canada. We sell one and a half times as much goods to Japan as we buy from her. In 1937 Japan bought about $290,000,000 worth of our goods, including more than $65,000,000 worth of cotton and about $40,000,000 worth of oil products.

Any direrct action by private citizens against Japan will not only hamper our State Department in its efforts to accomplish what we want without plunging us into war, but it will disrupt another important American industry without obtaining the results which honest and sincere people desire.

o-o-o

Many a war hero would shrink from acting as judge at a baby show.

The Road To The Cemetery

When the final and official figures are tabulated, it will probably be found that the automobile death toll in 1937 reached a new all-time record, exceeding the 1936 slaughter with its 37,000 victims.

There is no reason for being surprised at the continued increase. Each year cars are made faster and more powerful—and a dangerous percentage of them become the property of drivers who couldn't be trusted to operate a bicycle safely. Roadways and surfaces are improved, thus offering a new temptation to excessive speed. And the number of accidents in which John Barleycorn is a factor tends to rise steadily.

This doesn't mean that the automobile accident toll cannot be reduced. It can be—but it is going to take action, not words. The individual responsibilty of each motorists when he slides behind the wheel of a projectile weighing a ton or two and capable of doing eighty miles an hour, must be drven home. Law enforcement must be strengthened. The "fixer" of traffic violations must be eliminated. It must be realized that driving a car on the public highway is a privilege, not a right to be abused—and license laws must be more stringent. Finally, there must be swift and sure punishment for the reckless or drunken driver.

There are several hundred thousand graves in this country that constitute mute testimony to our past laxity in controlling the automobile. Unless public demand forces a change, you may fill one of the thousand of new graves that, figuratively speaking, will be dug by motorists in the years to come.

o-o-o

Welcome To Georgia!

We always thought that a state that could produce Eugene Talmadge, marble, Margaret Mitchell, some of the finest peach ice cream in the world, undoubtedly the worst corn whisky and Henry McLemore must be apart from others in this glorious Union of ours.

Justification for this belief has come. Georgia, technically at least, cannot be considered a part of the Union. Perhaps purposely, perhaps accidentally, the first Georgia Legislature forgot to ratify the first 10 amendments to the Constitution of the United States, including the bill of rights.

Georgia, however, will ratify the matter this week on the occasion of the state's sesquicentennia land solemnly go about the long-neglected business of ratifying the first 10 amendments to the constitution at ceremonies to be held next week at Augusta.

Despite the fact that it still remains for itself the eighteenth amendment which the majority of other states have seen fit to repeal, and has other shortcomings, it is well to know that Georgians will soon have a bill of rights like the rest of us, under which they may enjoy the pursuit of life, liberty, and happiness.

We had long regarded Georgia as our sister state, and can really see no reason why she should not be admitted to the Union. And so we welcome Georgia.—Mobile Press.

o-o-o

Fire Is Everybody's Business

Closed by fire!

At frequent intervals that happens to American factories and other places of business. Gutted buildings, empty windows, a litter of ash and rubbish—these are all that remain of a once-busy enterprise.

In all probability, the actual physical loss is wholly or largely covered by insurance. But that doesn't mean the "fire bill" is paid. Far from it—for the indirect costs of fire are several times as great as the direct costs.

When a business establishment is gutted it no longer pays its normal taxes. Its employes are discharged. Their purchasing power is brought to an abrupt stop. They are no longer able to pay rent and bills. Many of them may leave the town to search for employment elsewhere. Others become burdens on the community, looking to charity or relief for support. Every merhant, every professional man, every citizen feels the adverse effects of empty pay envelopes.

Thus a large fire touches us all. Its consequences extend throughout the entire community. In time, the building may be replaced, new machinery installed, and men again given jobs. But in the meanwhile, the community has suffered an irrevocable loss in wages, taxes and business turnover.

Fire is your business and everybody's business. If you think a blaze that destroys someone else's property doesn't hurt you, you were never more mistaken in your life. Forl al of us pay the bill for fire—and all of us reap the benefits when fire loss is reduced.

MORAL ECHOES

D. W. Haskew

We made a hundred mile trip through the country on a cold December day. The wind was blowing a gale out of the North and ice was forming on every water stream. On the journey we passed not less than one hundred country homes. We started to studying the premises of each home to see how many of them had as much as a day's supply of wood in readiness for the fireplace, and, believe it or not, there were not as many as a dozen homes on the journey that had any wood at all in sight. It was evident that no preparation had been made for cold weather. The families knew that cold weather was sure to come, but seemingly they had said to themselves, "We will provide as the necessity comes." For some reason that is the rule of life, for not less than fifty per cent of the human race. We do not prepare for cold weather until it comes. We do not prepare for hard times until they arrive. We do not even prepare for death until it is just at the door. The tme to provide wood is while it is warm. The time to save money is when we have it. The time to get ready to die is while we live.

****

I was a guest i na home where there lived an aged grandmother. About 9 o'clock at night the daughter arose and said, "Mother, I will now get your water-bag and get you ready to go to bed." The aged old lady replied, "No no, daughter, do not get the water-bag. It is not cold enough." In other words that old saint said that she needed the water-bag only when it would provide a needed comfort. On hearing that statement I said to myself, "That, My Sister is the way most folks want God." Many folks want God as we want a hot water bottle, or as we want an overcoat, to meet a temporary need. If sorrow or misfortune come we want God as we want heat and protection in cold weather. Our need of God is more acute than our need for food. We make God our trouble clerk and not our daily companion. We want the blessings of God's way and yet we follow our own way.

****

Many years ago a company of British subjects were driven out into the deep by a raging storm. After being battered about for hours they finally landed on the dreary shore of a desolate island. For ways they looked about them and decided that they had no way of escape. A council was called and one in addressing the company said, "Comrades, no path is open to us, and let us perish as a company without hope." The next one who spoke to them was their leader and he said, "Be of good cheer, men. True we are driven from the land to sea and from the sea to land. and now it seems that there is no way out, but we must have faith. I thank God that we can still look up and that way to Heaven is still open for us." Often the ways of this world close before our vision, but the way up is always open. Our help comes from God and the way to him is ever open if we do not close it with our sins and selfishness. All of our help comes from God and we must keep the way to him open at all times.

****

History tells us that Mohommand, the conqueror of India, made it a rule, when he captured a city, to destroy all the idols in the city. He and his soldiers would go up and down the streets in and out of the homes and destroy every idol in sight. In one city he came to an idol that stood about fifteen feet in height. So unusual was this idol that the priests accompanying Mahommand begged him to spare it as a relic of war, but he became enraged at their request and struck the idol to pieces with his own hammer. To his amazement the shattered idol poured out a shower of gems, pearls, and diamonds. It was a shower of fabulous wealth that poured down at his feet as he shattered the last idol of the city. How true is that in your life and my life. Often we would protect the idols that we have in our own hearts, but when we have the courage and the faith to break down the last idol of our heart a shower of blessings will fall down upon us and we will come into the possession of soul wealth that is more than we can enumerate. Break down your last idol if you want to find soul wealth.

****

The examiners at the custom house where travelers come in from abroad gave out this information as they examined a trunk. They said that the owner of the trunk was a rather pretentious looking man and on openng his trunk they found a Bible on top of all the goods packed there. It was evident that the Bible had been placed on top so as to make the examiners think that he was a good man and that nothing in the trunk would be a subject to duty. On investigation they found many valuables that would have been smuggled in if they had failed to go through the contents of the trunk. I am not saying that the traveler hoped to escape the paying of the duty on the goods being brought in, but his act is so true to human life until I am able to see what some of the world is trying to do with the Bible. Most folks like to place the Bible above their develment. We are rather inclined to put the Bible above our trunk full of bad living and hope that we will be able to get by. It is the best to come clean. Use the Bible but to purify our soul and not to hide out your meanness.

ALL TOGETHER, NOW!

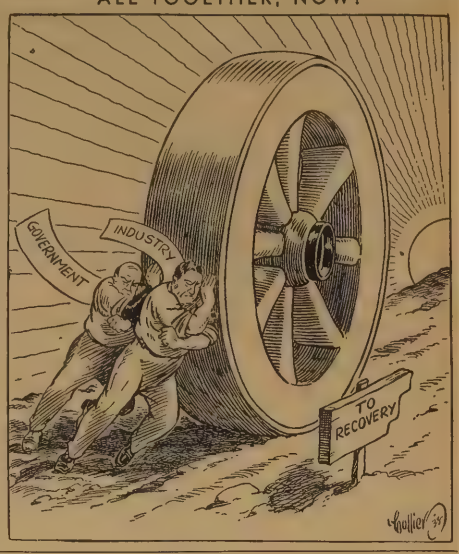

NOTICE

o

The State of Alabama, Chilton County.
Circuit Court, in Equity. No 1491.
January 19, 1938.
J. B. Rayfield, Complainant, vs Jessie Rayfield, Defendant.

In this cause it is made to appear to the Register by the affidavit of G.C. Walker, that the Defendant is a non-resident, and that her place of residence and post office address is unknown, and that such address cannot be ascertained after reasonable effort; and, further, that, in the belief of said affiant, the Defendant is of the age of twenty-one years:

It is, therefore ordered by the Register that publication be made in the Chilton County News a newspaper published in the County of Chilton, once a week for four consecutive weeks, requiring her, the said Jessie Rayfield, to plead, answer, or demur to the bill of complaint in this cause by the 21st day of February, 1938, or, in thirty days thereafter, a decree pro confesso may be taken against her.

Done at office in Clanton, this 19th day of January, 1938.

SALLY JOHNSON ROBERTS,
1-20-4tc. Register.

o-o-o

Mrs. R. V. Correth of London was granted alimony amounting to a cent a week.

NOTICE

o

State of Alabama, Chilton County.
In Probate Court.
In the Matter of the Estate of Thames C. Forsythe, deceased. Mrs. M. J. Lindsey, Executrix:

On this day came Mrs. M. J. Lindsey, Executrix of the estate of said decedent, and files her accounts, vouchers, evidence and statement for a final settlement of said executorship.

It is ordered that February 19, 1938, be appointed the day on which to make such settlement at which time all persons interested may appear and contest said settlement if they think proper.

Witness my hand, this the 18th day of January, 1938.

J. LEE SMITH,
1-20-3tcRR. Judge of Probate.

o-o-o

NOTICE

The State of Alabama, Chilton County.
Estate of P. D. Wilson, Deceased.

Letters of Administration of said deceased having been granted to the undersigned on the 27th day of December, 1937, by the Hon. J. Lee Smith, Judge of the Probate Court of Chilton County, notice is hereby given that all persons having claims against said estate are hereby required to present the same within time allowed by law or the same will be barred.

EVIE CRUMPTON,
1-27-3tc. Administrator.

PROGRAM FOR NEW WADESONIAN

THEATRE

Admission—10c and 25c

FRIDAY-SATURDAY MIDNIGHT—FEB. 4-5
Robert Montgomery, Rosalind Russell, in
LIVE, LOVE, AND LEARN
Comedy, "Give Till It Hurts"; Serial, Mysterious Pilot
1st show 6:45; 2nd show 8:15; Midnight sdow Sat. 10
Sat. Midnight 10:00

SATURDAY—FEBRUARY 5
William Boyd, in
PARTNERS OF THE PLAINS
Comedy, "Give Till It Hurts"; Serial, Mysterious Pilot
Matinee Sat. 1:30; 1st show Sat. night 6:45; 2nd 8:15

SUNDAY-MONDAY—FEB. 6-7
Jane Withers, in
45 FATHERS
Comedy, "Lion Hunt"; March Of Times No. 5
Matinee Sunday 1:30; Sunday night 8:45

TUESDAY—FEB. 8
John Boles, in
SHE MARRIED AN ARTIST
Selected Short Subjects

WED.-THUR.—FEB. 9-10
Fred Astaire, in
DAMSEL IN DISTRESS
Comedy, "Clock Cleaners
ADMISSION 10c and 25c

OLD HOUSE
FRIDAY-SATURDAY—FEB. 4-5
Three Mesquiteers, in
WILD HORSE RODEO
Comedy, "Hula Dreams"; Serial, Tim Tyler's Luck
Matinee Sat. 1:30; 1st show Sat. night 6:45; 2nd 8:30

MONDAY-TUESDAY—FEBRUARY 7-8
John Barrymore, Louise Campbell, in
NIGHT CLUB SCANDAL
Comedy, "Zula-Hula"
ADMISSION 10c and 25c

MT. CARMEL

Sunday school was below the average attendance last Sunday. The average attendance for January was fifty-nine. Everybody come next Sunday with a good lesson.

Remember to be at the W.M.U. Saturday afternoon at 2:00 o'clock.

Those attending the quilting at Mrs. Watley's last Wednesday were Mrs. Hattie Lenoir and daughter, Willie Mae, Mrs. T. R. Sims, Mrs. Silas Oden, Mrs. J. H. Davenport, Mrs. Cleasie Foshee and Mrs. Newt Foshee. The day was enjoyed even though it was cold.

Friends of Mr. Tom Foshee will be glad to know he is improving.

Mrs. Curtis Sewell and children of Bessemer spent part of last week with Mr. and Mrs. H. S. Sewell.

Mr. and Mrs. Lee Edwards and son of Sylacauga spent Saturday and Sunday with Mr. and Mrs. Luther Patterson.

Mrs. H. R. Oden of Isabella spent Monday of last week with Mrs. Silas Oden.

B.Y.P.U. was omitted Sunday night on account of rain.

Mr. Crayton Lenoir spent Wednesday of last week with his sister, Mrs. Bill Veazey of Isabella.

Mr. and Mrs. H. S. Sewell spent Sunday with their son, Odis, of Clanton.

Miss Gladys Oden was the Sunday guest of Miss Lillian Higgins.

STUDENTS OF TROY MAKE TRIP TO TUSKEGEE INSTITUTE

About thirty students of the Y. W. C. A. and Y. M. C. A. of Troy State Teachers College visited Tuskegee Institute recently. The visit came at the end of a two-week study period conducted by the two groups composed of both talks by faculty members and general discussion by students.

The purpose of the study was to examine certain facts about the negro in America with the view to creating a better understanding between the races. Particular emphasis was laid upon racial economic conditions in the South.

The visit to Tuskegee was for the purpose of examining, briefly the contribution of the Institute toward solving the economic difficulties of the races. The Troy students were shown the shops, stables, and numerous other aspects of the Institute's pratical curriculum. They also saw the famous Carver laboratory which has contributed toward the development of Southern resources.

Members of the party from Chilton County were Olivia Martin and Jack Gillespie of Clanton.

Mr. and Mrs. L. P. Watley visited relatives at Pates Chapel Sunday.

Mr. and Mrs. Phil Childress were visitors at Pates Chapel, also, Sunday.

ANDERSON, CLAYTON & CO.
COTTON DEALERS

(BY MICKEY BROWN)

The ANDERSON, CLAYTON and COMPANY, located at 1205 1-2 Water Street, in Selma, Alabama, phone 1595, conducts one of the most valued institutions of the community and are worthy of prominent mention in this review. They purchase cotton, and it is one of the most popular places in this community.

While cotton may not seem important yet, it is necessary to have an outlet for it and the people of this section are fortunate in having a depot so efficiently managed. This popular firm has always been for honest and straight forward methods and fair dealings with everyone who visits the place, consequently, this establishment adds much to the efficiencies of the city as a trading center.

A special feature of this firm is the furnishing of market quotations, and you will find courtesy and accomodation, always in evidence.

They have made a host of friends as well as patrons, throughout this section and have always been courteous, ready and willinf to give the best of service and the highest prices, consistent with the conditions of the market and good business.

The writer is pleased to compliment this latter day business firm, in this annual special New Year Review, upon their high ideals and to refer them to you as being among the most important business places of this section of the State.

AMERICAN GRAVEL & SAND CO.

(BY MICKEY BROWN)

The AMERICAN GRAVEL and SAND COMPANY, located at 1110 1-2 Water Street, in Selma. Alabama, phone 803, has gained an enviable reputation throughout the State as reputable dealers in sand and gravel for every purpose. Their plant is located at Plantersville, just 25 miles from Clanton.

Contracters and the public in general should exercise great care in the selection of sand and gravel and use only the very best products. While sand and gravel are not major consequence, as regards costs, but they become most important as a base for the project they enter into.

To the average person, sand is sand, and rock is rock, but it is of utmost importance to a construction job of any kind, to know just what particular grade it is proper to use to insure the best results. To the contractor and builder, sand and gravel is of utmost importance for they know that to use an inferior grade of either would produce unsatisfactory results.

This reliable concern has furnished vast quantities of their products to public and private enterprises throughout a large section of the country, stimulating and aiding in the progress of many of our communities. Their plant is well equipped with every modern appliance for the economical and proper handling of their sand and gravel.

In this annual Special New Year Review, the writer wishes to compliment them upon the high quality of their products and to suggest that contractors and builders can do no better than to consult them in regard to sand or gravel for any purpose.

WAYSIDE GARDENS

Lloyd Howard — Thorsby, Ala. — Phone 89

Landscape Gardening — Shrubbery — Potted Plants
Cut Flowers

Don't Buy Blind -- See What You're Getting

We can give you qualty plants and shrubbery at most reasonable prices. Our plants and shrubs are state inspected and guaranteed to be of clean and healthy stock.

½ Mile North of Thorsby, On B'ham-Montg. Hi-way

"Everybody's Talking"

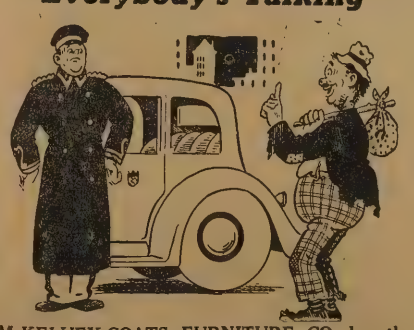

"McKELVEY-COATS FURNITURE CO. has the classiest bed-room furniture!"

McKELVEY COATS FURNITURE CO.
"TRADE WITH THE BOYS"
1816-18 SECOND AVENUE NORTH PHONE 3-6151

Birmingham, Alabama

POLITICAL ANNOUNCEMENTS

FOR TAX ASSESSOR

I hereby declare myself a candidate for the office of Tax Assessor of Chilton County, Ala., subject to the action of the Democratic primary election to be held on May 3rd, 1938.

I will greatly appreciate your consideration, vote and influence in behalf of my candidacy.

ARTHUR D. MARTIN.

(Pd. pol. advertisement by A. D. Martin, Clanton, Ala.)

FOR TAX ASSESSOR

This is to certify that I am a candidate for the office of Tax Assessor of Chilton County, Ala., subject to the action of the Democratic primary election to be held on May 3rd, 1938.

Your vote and influence in my behalf will be appreciated. This the 20th day of January, 1938.

J. P. (Pope) PAYNE.

(Pd. pol. advertisement by J. P. Payne, Maplesville, Ala.)

FOR TAX ASSESOR

I hereby declare myself a candidate for the office of Tax Assesor of Chilton County, Alabama, subject to the action of the Democratic primary election of May 3, 1938.

Your vote and influence in my behalf will be greatly appreciated.

W. Z. HODGES

(Paid political adv. by W. Z. Hodges, Clanton, Ala.)

FOR TAX COLLECTOR

I hereby announce mysef as a candidate for the office of Tax Collector of Chilton County, Alabama, subject to the action of the Democratic Primary to be held in May of this year. Your vote and influence will be highly appreciated by me.

J. R. HARDY.

(Pd. Political adv. by J.R. Hardy, Clanton, Alabama.

FOR TAX COLLECTOR

I hereby declare myself a candidate for the office of Tax Collector, of Chilton County, Ala., subject to the action of the Democratic primary to be held in May, 1938. Your vote and influence in my behalf will be appreciated

This the sixth day of January, 1938.

T. L. McKEE.

(Pd. pol. advertising by T. L. McKee, Clanton, Ala.)

FOR TAX COLLECTOR

This is to state that I hereby declare myself a candidate for the office of Tax Collector of Chilton County, Alabama, subject to the action of the Democratic pricary election to be held on May 3rd, 1938.

I will greatly appreciate your vote and influence in my behalf. This the 13th day of January, 1938.

R. M. (ROY) ROPER.

(Pd. Pol. advertising by R. M. Roper Clanton, Ala.)

FOR SHERIFF

I hereby certify that I am a candidate for the office of Sheriff of Chilton County, Ala., subject to the action of the Democratic primary election to be held on May 3rd, 1938 subject to the action of the Democratic primary to be held on May 3rd. 1938.

Your vote and influence is earnestly solicited and will be appreciated.

T. R. BURDETTE.

(Pd. pol. advertisement by T. R. Burdette, Clanton, Ala.)

FOR SHERIFF

This is to announce that I am a candidate for the office of Sheriff of Chilton County, Alabama, subject to the action of the Democratic primary election to be held on the 3rd day of May, 1938.

Your vote and influence in my behalf will be appreciated.

J. A. NIVENS.

(Pd. Pol. Advertising by J. A. Nivens, Clanton, Ala.)

FOR COMMISSIONER SECOND DISTRICT

I hereby announce myself a candidate for Commissioner of the Second District of Chilton County, Alabama, subject to the action of the Democratic primary to be held on May 3, 1938.

Your vote and influence will be appreciated.

ARTHUR J. LECROY.

(Pd. political adv. by A. J. Lecroy, Maplesville, Ala., Route 1).

FOR COMMISSIONER DIST. 2

I am a candidate to succeed myself as a member of the Commissioners Court of Chilton County, Ala., subject to the action of the Democratic primary election to be held on May 3rd, 1938.

My record is clear and I earnestly solicit your vote and influence.

HOWARD R. ODEN.

(Pd. pol. adv. by Howard R. Oden, Maplesville, Ala.)

FOR REPRESENTATIVE

I hereby declare myself a candidate for the office of representative from Chilton County, Ala., in the Legislature of Alabama, subject to the action of the Democratic primary election to be held on May 3rd, 1938.

Your vote and influence in my behalf will be appreciated.

DR. J. E. GOWAN.

(Pd. pol. advertisement by Dr. J. E. Gowan, Clanton, Ala.)

FOR REPRESENTATIVE

I hereby certify that I am a candidate for representative in the Legislature of Alabama from Chilton County, Ala., subject to the action of the Democratic primary elections to be held on May 3rd, 1938, and June 14, 1938.

Your vote and influence in my behalf is earnestly solicited and will be appreciated.

G. C. WALKER.

(Pd. political adv. by G. C. Walker, Clanton, Ala.)

FOR COMMISSIONER

This is to state that I am a candidate for member of the Commissioners Court of Chilton County, Ala., from District No. 1, subject to the action of the Democratic primary election to be held on the 3rd day of May, 1938.

I will sincerely appreciate your vote

HOWARD M. ROPER.

(Pd. pol. advertisement by Howard M. Roper, Jemison, Ala.)

FOR SUPERINTENDENT OF EDUCATION

This is to announce myself a candidate for the office of superintendent of education of Chilton County, Ala., subject to the action of the Democratic primary election of May 3rd, 1938. Your vote and influence in my behalf will be greatly appreciated.

LUTHER E. LITTLE.

(Pd. pol. adv. by Luther E. Little, Clanton, Ala.)

FOR MEMBER SCHOOL BOARD

This is to announce that I am a candidate for member of the Board of Education of Chilton County, Alabama, subject to the action of the Democratic primary to be held May 3rd, 1938.

I will greatly appreciate your vote and influence in behalf.

DR. C. O. LAWRENCE.

(Pd. pol. adv. by Dr. C. O. Lawrence, Clanton, Ala.)

FOR MEMBER BOARD OF EDUCATION

I hereby announce myself a candidate for membership on the Board of Education of Chilton County, Ala., subject to the action of the Democratic primaries to be held in May and June, 1938.

I will greatly appreciate your vote and influence in my behalf.

W. Y. KEEL.

(Pd. political adv. by W. Y. Keel, Verbena, Ala., Route 2.)

It Pays To Trade At Mazer's

ALL THE FARMERS ARE DISCUSSING THE SAVINGS THEY FIND AT MURRAY-BELL'S

36-ft. PLOW LINES **19c**

12-in. COLLAR PADS all sizes **29c**

7-ft. TRACE CHAINS pair **69c**

No. 2 Lamp CHIMNEYS each **5c**

Double and Single edge RAZOR BLADES 5 for **5c**

Long Handle, Round Point SHOVELS **75c**

AXES **$1.49 up**

1-PLY ROOFING Roll **98c**

BACK BANDS	25c	White Cups, each	5c
NO. 2 TUBS	64c	Lard Cans	35c
LANTERNS	69c up	White Saucers, each	5c
Winchester .22 Short Cartridges, box,	18c	White Plates, each	10c
Medicated Salt Bricks, each	20c	House Paint, gallon	$1.35 up
Cane Bottom Chairs	75c	White Cedar Water Buckets, each	49c
Stove Pipe, 6-in. joint	15c	10-Qt. Galvanized Bucket	18c
Shotgun Shells, box	64c up	Black Hawk Corn Sheilers	$2.25
		Georgia Stock Handles, pair	49c

MURRAY-BELL HARDWARE CO.

"The New Hardware Store—One The Highway - - - Clanton, Ala.

MULBERRY

Mulberry Baptist Church W.M.U. will meet all day, in general assembly Wednesday, February 2.

This will be a very interesting meeting as there will be visitors who will speak to enlighten and help us in W. M.U. work. Members of all circles are urgently requested to attend. Bring lunch for yourselves and guests. All visitors welcome.

It Pays To Trade In Clanton!

REYNOLDS & REYNOLDS
Attorneys-at-Law
Office Next Door to City Hall
Clanton, Ala.

WANTED

Representative for nationally advertised food product. Demonstarte in stores and sell house to house. Liberal commission basis. Now being sold leading Birmingham food stores. Write H. Goldstein, Wood-Fruitticher Grocery Co., Birmingham, Ala.

NOT OPERATED BY "NOVICES"

but by persons trained to give equally good electric service to all, regardless of creed, color or party.

Alabama Power Co.

Electrify Now — Electricity Is Cheap In Alabama

CUSTOM HATCHING

—Also—

BABY CHICKS EACH WEEK

AAA CHICKS ALL BLOOD TESTED STOCK

SEED

NEW CROP SEED---ALL KINDS

FEED

WAYNE FEED DELIVERED DIRECT FROM FACTORY EACH WEEK

Chilton County Exchange

Old Post Office Building

Clanton, Alabama

BUCHANAN'S PAN-AM STATION

(BY MICKEY BROWN)

—o—

BUCHANAN'S PAN-AM STA-STATION located on Washington St., in Selma Alabama phone 109, has demonstrated its ability to serve just as efficiently and with the same thoroughness as any service station in the larger cities. They are thoroughly familiar with the various makes of automobiles, trucks, and their requirements, tires, batteries, etc., which has made this station one of the most prominent and popular in this section of the State. The highest grades of gasoline and motor oils, tires and accessories by the best manufacturers which they feature, are but few indications of their efforts to serve the public well. Whether it be a wash or polish, greasing, refueling, repair, or installation of a new tire or tube, you will find that each employee has been selected for his ability to do a good job with a smile.

Many people from the out-of-town communities bring their cars here at regular intervals and have them completely serviced. Regular servicing of an automobile or truck will add many miles of usefulness and reduce driving worries to a minimum.

In making this annual Special New Year Review, the writer wishes to compliment them upon the high quality of the products they distribute and upon the excellent service they render the people of this section.

MIKE KATSARAKIS

FRUITS & PRODUCE

(BY ALLIE BYRD)

—o—

MIKE KATSARAKIS, located at 1032 Broad Street in Selma Ala., phone [illegible] operates a well known establishment and is enjoying a wide patronage from this and surrounding territory.

Since this firm has been in business, it has always been their policy to serve their patrons with the very best fruits and produce obtainable. Anyone seeking information regarding the fruit and produce business may be assured of a prompt and courteous response.

This section is indeed fortunate to have such a progressive firm to serve it in this line, as it adds greatly to the prosperity of this section of the state. They have equipped themselves to furnish service second to none and the success of this enterprise, since they have been in business, testifies to the wisdom of their course.

In making this annual special New Year Review of the business interests of this section, the writer is proud to compliment them upon the manner in which their establishment is conducted and upon the valuable service they are rendering the people of this section, by the supplying of fresh fruits and produce in all seasons.

SELMA COMPRESS CO.

(BY MARGARET TISDALE)

—o—

THE SELMA COMPRESS COMPANY located on [illegible] Davis Avenue, in Selma, Ala., phone 807, is a busy concern compressing cotton for their many patrons. Genial and accomodating, the management is always glad to have their friends visit their plant and see for themselves how cotton is compressed by the latest, most up-to-date methods.

Improvements have been added from time to time until now, they are unsurpassed in point of service and efficiency, as they have all that is new in the cotton compressing business. This is one of the industries that has done more than their share in making cotton growing profitable.

The services of this company, in addition to adding to the commercial and industrial activities of this part of the state, are conributing much to the people, inasmuch as they are compressors of cotton.

The management really knows the business and appreciates the desirability of magnanimous service, and are, as well as their assistants, prominent in the business life of this section and are considered authorities upon matters pertaining to cotton.

In making this annual special New Year Review, the writer desires to direct your attention to this concern and suggests that your inherent desire for the best, prompt you at all times, to support, patronize and boost for this reliable concern.

JOHNSTON MOTOR CO.

(BY ALLIE BYRD)

—o—

The JOHNSON MOTOR COMPANY, located at 907 Water Avenue, in Selma, Ala., phone 1662, are authorized dealers for PLYMOUTH and DeSOTO automobiles. These wonderful cars have won for themselves a reputation by actual tests on the road, under all kinds of road conditions and this is where the real test of a car comes, testing its ability to stand up under all kinds of treatment. If a car will stand up under the hardest possible treatment, it will do a great deal better under ordinary conditons.

This is not the only feature of these cars, as the initial cost is very reasonable and the cost of up-keep is astonishingly low. These cars are easy on tires and their riding comfort is distinctive. The steering and gear shifts are made in such a manner that they are very easy to operate and this is why you see so many women driving them on the streets every day.

The management of this establishment is in the hands of men who are latter day business men in every respect and their salesmen are courteous and accomodating to a marked degree.

In making this annual special New Year Review, the writer takes pleasure in directing those who are contemplating purchasing a car in this class to this agency and suggests that you look over these cars before purchasing a new or used car elsewhere.

-- NOW OPEN --

CLANTON STUDIO

All Kinds of Photographic Work --- Coloring --- Copying --- Enlarging

— Located Upstairs Over Mazer's Store —

Why leave Clanton to have your picture made when you can get quality work right at home?

Sees Fine Pick-Up In New Business

GEORGE A. McCAIN

Recently going into the gasoline and oil business in this county, George A. McCain is enjoying a fine pick-up along these lines and his efforts to give his customers the best of service are being met with hearty response. Mr. McCain is wholesale distributor for Pan-Am gasoline and oil products here and is widely known as a dealer in horses and mules.

—o-o-o—

FACTS FROM THE RECORD

Written by

F. G. Stephens, Publisher of The Southern Democrat, Oneonta

State Board Of Adjustment

The State Board of Adjustment was created by an Act of the 1935 legislature, approved September 14, 1935, and amended by an Act of the legislature approved March 1, 1937. The Board is composed of the State Treasurer, the Secretary of State and the State Comptroller, all of whom serve without additional pay.

The purpose of the Board is to hear and consider claims for damages to persons or property growing out of any injury done to either persons or property by any of the agencies of the State, and other claims against the State as specified in the Act. The Board sets as a court and where it assesses damages the Comptroller is authorized to pay such damages out of an appropriation authorized by the Act. The appropriation fo rthe first year is fixed at $200,000 and $50,000 for each subsequent year if necessary to carry out the purposes of the Act.

The claims to be considered by the Board are only such as would require a special Act of the legislature and are known as "relief bills". The members of the legislature do not have an opportunity to ascertain all of the facts when these relief bills are brought up and many of them are passed that should not be passed while some other just claims are never considered. This Board makes its award after hearing all the facts, and claims can be presented and adjusted without waiting for the legislature to meet.

Claims for personal injury are settled on the same basis as provided in the Workman's Compensation Act.

At the beginnng of the fiscal year 1936-37 there were claims pending in the amout of $119,228.05 and claims filed during the year amounted to $164,546.12 making the total amount of claims to be considered during the year $285,834.17. The total amount of awards made after careful investigation was $46,682.85. Claims still pending before the Board at the end of the fiscal year amounted to $26,539.68. From this it will be observed that many of the claims were either dis-allowed or were reduced in amount.

At the time the Board was created there were 76 relief bills totaling $209,358.83 pending before the legislature The Board investigated these claims and made awards amounting to $32,627.79.

It is evident from these figures that the Board is saving the State considerable money and at the same time claimants are getting their claims settled without waiting for the legislature to meet.

—o-o-o—

Officers on the raid were J. A. Nivens, S. D. McCary, T. J. Thornton, and Coy Rucker.

—o-o-o—

It Pays To Trade At Mazer's

Health-Wrecking Functional

PAINS

Severe functional pains of menstruation, cramping spells and jangled nerves soon rob a woman of her natural, youthful freshness. PAIN lines in a woman's face too often grow into AGE lines!

Thousands of women have found it helpful to take Cardui. They say it seemed to ease their pains and they noticed an increase in their appetites and finally a strengthened resistance to the discomfort of monthly periods.

Try Cardui. Of course if it doesn't help you, see your doctor.

WITH YOUR HOME Demonstration Agent

CONDUCTED BY MISS META GRACE

Minooka Club Meets

The Minooka Home Demonstration Club met at the home of Mrs. H. F. Virgin January 27. The meeting was called or order, a song was sung and business was dispensed with. The roll was called and the minutes were read by the secretary. Plans for the next meeting were made and the place of meeting will be with Mrs. Pearl Anderson February 9, which is to be a spend-the-day meeting.

The quilt which is now being completed, will be quilted and final disposition will be made of the quilt which is a means of raising money to send the leaders to the leadership schools in the future.

Next the Kitchen Improvement contest was discussed and followed by more discussion by Mrs. Christiansen, County Council President. Almost all the ladies plan to enter.

The demonstration for the afternoon was "How to buy for your family and save those pennies" given by Miss Meta E. Grace, Home Demonstration Agent, in her usual charming manner. We consider this one of the finest lessons given us.

Cake and coffee were served by the hostess and co-hostess, Mrs. Hoyt Cleveland.

Cecile Watts, Sec.-Reporter.

Midway-Mt. Creek Club Meets

The Midway-Mt. Creek Home Demonstration Club met January 28, at the club house for their meeting. Mrs. Hand, vice-president, called the meeting to order. After the minutes and roll was dispensed with the business of the club was discussed. A date was set by the club to meet with Mrs. Johnson Tuesday to select the pattern for a quilt and to make samples to distribute among the members to be used at a later date for to add funds to the club treasury. Other matters discussed was enlisting new members for the club and appointing the Kitchen Contest committee. It is hoped all members will enter the contest. Mrs. Charles Cooper, Mrs. Alice Hudson and Mrs. E. H. Freeman composed he committee.

The meeting was turned over to the Home Agent, Miss Grace, who gave an inspiring demonstration on "How to spend your money economically." How very important that we do spend the few pennies we get wisely.

The meeting adjourned by repeating the club pledge.

--Reporter.

Maplesville Jr. 4-H Club Meets

On Wednesday, January 26, the 4-H Club met at Maplesville. We studed Calories and sang lots of pepp songs, and Miss Grace taught us for our new song, "Is Everybody Happy." We had lots of fun and learned a great deal we did not know about calories and the foods we eat. We always enjoy our club meetings.

—Betty Sue Gandy, Reporter.

The Kitchen contest is now getting underway. Many clubwomen are making plans as to what can be done to that drab inconvenient working place that will brighten it and make it a better place in which to work. Let every club woman begin now to study your kitchen bulletins which can be secured from the Home Demonstration Agent, Miss Meta E. Grace, in Clanton and make changes according to the best methods.

Every club member is urged to enter the contest. Don't think it takes a lot of money and for that reason you can't enter. Inqure and learn how you can not only improve your kitchen but at the same time win some of the lovely prizes that are to be announced soon, which are being given by the fine merchants of Clanton who are interested in you. Give your kitchen a look over, see if your work table stove and cabinet are the proper working heghts and are they properly aranged to save you walking miles each year. When you are resting look at pictures of well arranged kitchens and compare yours with them.

Now that the weather is too bad for the husband to do much outside work have him place that kitchen window where you can have better light over the kitchen sink, or table You may need an extra window to give you sufficient light to work by. Be sure to keep your record of everything you do as this will help you to win the prizes. Remember you stand just as good a chance as anyone else.

General Announcements

The leadership school will be held at the Home Economics Building on February 3, at 9:45 Thursday. Miss Helen Kennedy will be the specialist for the occasion and the lesson will be on fats and pastries and quickbreads. All leaders and club presidents will please attend.

The Scholarship committee and Kitchen Improvement Contest Committee are requested to meet at the noon hour on this same date and place. The Scholarship Committee will determine the winner of the business course and the Kitchen Contest Committee will make final plans concerning prizes and any further regulations concerning the contest.

On February 10, Chilton County is scheduled to broadcast an hour's program from 11:30 to 12:30. This program will include information concerning the industries of the county by outstanding citizens and information concerning the agricultural program by the Farm and Home Agents' departments. Don't forget to either come or listen over WAPI for this program. This program will be broadcast from Clanton.

Mrs. Christensan was a visitor to the Minooka Club recently and she plans to visit the other clubs over the county as fast as she can. Mrs. Christiansen is the County Council president and is anxious to help the program of work develop as rapidly as possible.

ALABAMA ODDITIES

BITS OF ODD FACTS ABOUT ALABAMA AND HER PEOPLE

BY Clint Bonner

In the United States there are eleven Birminghams — Birmingham, Georgia; Illinois; Iowa; Kansas; Kentucky; Michigan; Missouri; New Jersey; Ohio; Pennsylvania and, of course, Alabama.

Out at Montpelia in Shelby County, a club owned by Birmingham's Sidney W. Lee and Erskine Ramsay lives a young Negro boy by the name of B. Cautious.

We have all heard the gag about the young man who called the doctor to the bedside of his ailing mother-in-law. "She's got to go to a warmer climate," warned the good M.D. Fetching an ax the the disturbed young son-in-law handed the weapon to the physician, "You do it doc," said he, "I haven't the heart."

But J. W. Griffin, city clerk of Leeds evidently feels more kindly toward his wife's mamma. Besides living in the same house with her Mr. Griffin, odd as it may seem, is also in business—with his mother-in-law!

Alabama has more miles of man-made navigable streams than any other state in the union—and is planning on "locking" up more. From the bridge across the Big Warrior at North Port can be seen the only such sight in the world—three locks in a row: Nos. 10, 11 and 12.

The possibilities for the farmers of Alabama and the South through efforts of the T.V.A. are largely yet to be seen. I am told that from an experiment with cyanamide, a product of nitrate plant No. 2, Muscle Shoals, a turnip weighing twenty-five pounds was grown! Looks like the government is going after more and better turnips.

"He who laughs last, laughs best," so they say. Mr. R. H. McConnell, of Athens, recently got quite a laugh by coloring a pear-shaped gourd to resemble a nice ripe specimen of the fruit and placed in his fruit bowl. After several of his neighbors "bit" on his trick the joke was turned. Mr. McConnell's butter and egg man got the last laugh when he mixed five egg-shaped gourds with a sack of hen fruit; not until he started to crack them across the skillet did he discover that his eggs were gourds.—And so it goes and so it goes.

—o-o-o—

It Pays To Trade At Mazer's

HUGHES WATCH REPAIR SHOP

T. L. Hughes for the past 16 years has been engaged n the Jewelry and Watch Repairing business, and for several years located in Dief's location.

Mr. Hughes has one among the best equipped repair shops to be found even in the larger cities, and is well prepared to do any sort of repairing on jewelry, watches, and Clocks. Mr. Hughes gives credit to his success in business largely to using only genuine parts in all his repairs and standing behind his guarantee of satisfaction.

You are urged to call on him anytime you are in need of such repairs.

HUGHES WATCH REPAIRING SHOP

In Dief's Location

Watch, Clock and Jewelry Repairing

—ALL WORK GUARANTEED—

SHELL SERVICE STATION

J. A. HAYES, Mgr.

CHART LUBRICATIONS

Washing and Polishing — Super Shell and Super Ethyl Gas

GOODYEAR TIRES & TUBES

Downs ELECTRIC CO.

JOE BEN DOWNS

House Wiring And Appliance Service

Residence Phone 2003

WANTED TO BUY

We Will Pay Cash or Trade FEED

FOR EAR CORN

or Velvet Beans

CROWSON MILLING CO.

East Clanton

TAXI

SNIDER & GOODMAN

Phone 172

Any Point in City Limit—20c

Reasonable Rates on Distance Trips

DUBY CHANCELLOR

—TRANSFER—

State Licensed To Haul Anything, Anywhere in The State

CARTER BROS.

—Radio & Electric Repairs—

Shop Located With

Clanton Building & Supply Company

Shop Phone, 14 — Home Phone, 33-J

POPWELL RADIO SERVICE

Radio And Electric Repairs

New location on Hi-way back of A&P.

All latest repair equipment. Call on us.

Phone 42

POPWELL RADIO SERVICE

Delphin Popwell, having been located with Tiffin Furniture Co., for some time in radio repairing, has recently opened in his new location, next to Dief's old location, behind the A & P Store, on the highway.

Mr. Popwell, having completed a Federal Government course in Technical Radio and considerable experience in radio and electrical repairing with the most up-to-date equipped repair shop is in a position to handle any repair job on even the very latest radio sets.

Mr. Popwell has connected with him the assistance of his TWIN brother, Dolphin, who is completing a course in Electrical Refrigeration, and by summer will be able to take care of any electric Refrigerator Repairs. You wil lalso find a complete stock of tubes and batteries at their shop.

JIMMIE BROWN

GROCERIES

(BY ALLIE BYRD)

—o—

JIMMIE BROWN, located at 1821 Selma Avenue, in Selma, Ala., phone 41, enjoys a large trade. People from all over the surrounding territory when out motoring, drive here to secure the very finest of food products of the day.

The management has made an extensive study of modern conditions in the provision trade and keep right abreast of the times. There is nothing new that passes over their heads and the people of this part of the State are fortunate in having men of such ability to serve them. They make a study of the fruit, vegetable, and grocery trade of the country and are in touch with the leading sources of supply.

They handle groceries of all kinds from the best packers and producers, spices from the far-away East, and specialities of all kinds.

A marked advantage of their service is the fact that one can secure about everything needed for the table and does not have to travel from store to store to complete their marketing. All thtir stock is kept in the finest conditions and when arriving at the kitchen, is ready for use.

In making this annual Special New Year Review, the writer is pleased to compliment them upon the manner in which they are conducting this modern institution, which aids tremendously in the ease of housekeeping and the producing of dinners that are highly appetizing.

REID DRUG CO.

(BY MARGARET TISDALE)

—o—

The REID DRUG COMPANY, located at 1022 Broad Street, in Selma, Ala., phone 374, is a modern store that carries a full line of popular drugs and remedies. You will find them headquarters for all famous compounds and they will not substitute for you. You will find your favorite tonic as well as toilet water, perfumes and powders. They give telephone or mail orders prompt and efficient attention. Prescriptions may be mailed by Parcel Post, if you reside out of the city.

They realized that fresh goods and fair prices are the foundation of genuine service and give you both. Their line of drugs are clean, pure and fresh. They are far-famed for an up-to-date drug store that carries quality goods and renders the very best service. Physicians of this section recommend them for filling all prescriptions, having faithfully served the physicians and people alike in this vicinity for some time.

In making this annual Special New Year Review, the writer wishes to commend this establishment upon their high standing in the community and the able and efficient manner in which they are serving the people of this section.

SHOP AT LEVINE BROS. NEXT SATURDAY

News from Thorsby

MRS. WEBB PARRISH, Correspondent

Mr. and Mrs. R. W. Scott celebrated their Golden Wedding Anniversary on Sunday, January 23 at their home in Thorsby with a family reunion which was thoroughly enjoyed by all present. All the children were present and all the grandchildren except one as follows: Mr. and Mrs. M. L. Driver and family, Ruby Lee, Orville and Vasteen; Mr. and Mrs. R. D. Gibbons and their children, Mabel, Dorothy Jean and Jimmie; Mr. and Mrs. Tom Lesley; Mr. Willie Scott and friend, Miss Elizabeth Scott, of Montgomery; Mr. and Mrs. Monroe Caton.

Mr. and Mrs. Scott received several nice lovely gifts which they will treasure and enjoy as tokens of love from their children.

A bountiful dinner was enjoyed by all, pictures were made and the occasion will long be remembered by the family as a happy occasion.

There will be regular services at the Congregational Church Sunday morning at eleven o'clock, and Sunday School at 9:45.

There will be a chuch supper at the Congregational Church Wednesday evening in the Fellowship room, at six o'clock. The members of the Church and a few friends are invited.

The Congregational Ladies Aid Social wll be held Thursday afternoon, at the home of Mrs. C. M. Williams. Everyone is invited.

Mr. and Mrs. E. R. Piper celebrated their Wedding Anniversary Sunday, when they entertained the fololwing at dinner: Rev. and Mrs. L. L. Stanley, Mr. and Mrs. J. L. Mixon and children, and Mrs. J. H. Goddard.

Mrs. M. I. McLeod spent Sunday in Greenville with her father, who was celebrating his birthday.

Mr. and Mrs. Paul Marcus and little son of Mitchell Dam visited Mr. and Mrs. Ralph Pate Sunday night.

Mrs. Lonza Parrish of Selma spent last Thursday with Mrs. W. H. Goodgame and Mrs. Webb Parrish.

Miss Bertha Littleton of Birmingham returned to her home in Birmingham after spending several days here with Mr. and Mrs. Emmett Billingsley.

Mrs. James Bosworth was very pleasantly surprised Sunday afternoon by the members of the Lutheran Ladies Aid, and their families, the occasion being a birthday anniversary. Several piano solos were rendered by Miss Kathryn Foss, fololwed by the members singing songs that were enjoyed by all. Mrs. C. S. Howard gave a short talk and presented Mrs. Bosworth with a gift from the members, after which delicious coffee, sandwiches and cakes of various kinds were served. The occasion will long be remembered by the honoree.

Mr. and Mrs. Henry Feuerpfiel and Mr. and Mrs. Leslie Madison of Milwaukee, Wis, spent last Tuesday and Wednesday with Mr. Louis Howard and Mrs. Anna Phalin.

Mrs. Sam Bailey of Birmingham spent the week end here with her parents, Mr. and Mrs. C. A. Peterson.

Mr. Hubert Rinehardt of Birmingham spent Sunday here with his parents, Mr. and Mrs. H. W. Rinehardt.

Mrs. D. Z. Merchant and Mr. and Mrs. W. L. Lenoir of Pleasant Grove visited Mr. and Mrs. Ben Franklin Sunday.

Mr. Oliver Breedlove spent the week end here with his aunt, Mrs. Elizabeth Daniels.

Mr. H. L. Collins of Howard College spent the week end at home.

Mr. and Mrs. H. W. Peterson and Imogene, of Anniston, returned home Sunday after spending a few days here with Mr. and Mrs. C. A. Peterson and Mr. and Mrs. W. H. Goodgame.

Mrs. Claud Newman (Louise Robinson) of Syacauga is visiting her mother this week, Mrs. Vardaman Robinson.

Little Jean Orr of El Paso, Texas, is spending two weeks here with Mrs. Elizabeth Daniels.

Mr. Herbert Peterson of Birmingham spent Saturday night and Sunday here with his grandparents.

Dr. and Mrs. H. G. Franklin visited Miss Dorothy Vaughn Franklin at Montevallo College Sunday.

Mrs. Pauline Pate spent Monday in Birmingham shopping.

Mr. Andrew Jackson is moving his family this week to Elmore, Ala., where they will make their home.

Miss Kathryn Foss will present her senior pupils in a recital Saturday afternoon at three o'clock at the Institute auditorium. The public is cordially invited.

Mr. Charlie Holcombe has moved his second-hand furniture store to Jemison.

Dr. Fuller of Bessemer is now connected with Wright Drug Co., as Pharmacist.

Thorsby Institute News

* * *

Rev. Robert Armstrong of Concord, New Hampshire, who is Superintendent of Congregational Churches in New Hampshire, gave a most interesting address at the Thorsby Institute Chapel Monday. The Glee Club sand two numbers, "Gypsy Hands" and "Country Gardens."

Next Saturday at three o'clock the Senior Music Recital of Miss Kathryn Foss' pupils will take place. Grace Mixson was to have been in the Junior Recital on February 26, but because the Mixsons may not be here then she will appear with the older pupils.

Next Monday the Senior Class will elect its officers.

The Librarian, Miss Charlotte Luther, reports that some one hundred and sixty-five people have library cards and so are drawing books. The library has received several good additions this year in the book line. The privilege of having books from the library is extended to all, but, of course, a person drawing books must return them within two weeks' time. They may be renewed if desired. If books are not brought back on tme a fee of one cent a day over-time is charged and one may not have another book until the fee is paid. The library has a large number of current magazines and papers.

Two weeks from Saturday night the annual Declamatory Contest will take place. Everyone is invited.

* * *

Christian Endeavor News

The Christian Endeavor met in the Fellowship room of the Congregational Church. The leader was Hazel Burnham. The there was "Why We Pray." Oleta Nowell, Ella Mae Dixon, Ouida Wright and Fred Blankenship gave talks on the subject.

Next Sunday night during the church hour there will be a special installation service for the new officers. The public is invited.

o-o-o

Thorsby Jr. High School News

Our P. T. A. held its regular session on last Friday night. Interesting talks were made by Mrs. E. N. Bentley, who summed up the accomplishment of the Thorsby P. T. A. since it was organized in 1923; and Mr. Sturkie, County Health Officer who outlined the Health program he plans to put in operation in this County this year. Following these talks a most pleasing pageant, entitled "As Tild By Candles" was presented by Mrs. John Childress, Mrs. G. B. Flourney, Mrs. R. R. Franklin, Mrs. Donald Merchant, Mrs. Earl Henley, Mrs. Wallace Waites, and Mrs. Ara Jones.

Refreshments, composed of cake and coffee, were served to the cheerful group by the Jr. High School and sixth grade girls. After a few informal announcements were made the social hour came to a close and the 75 participants departed for home after an evening of wholesome fellowship.

Mid-term examinations are in progress this week.

A number of Jr. High School girls are spending their study periods in the work-shop making useful articles for the home.

Mrs. Mixon visited our school last Monday.

The Negro Minstrel will be staged on Saturday night, February 5. Get your laughing machinery oiled up, for this program is a genuine button-buster. A select group of talent has been chosen to put this program on, and we know everyone present will have one more gay time. The admission has been set at a figure which everyone can reach. So, folks, get ready to enjoy the best entertainment you have seen this season.

The Thorsby Independent Basketball team will play the West-end Y.M.C.A. team from Birmingham tomorrow night in the Jr. High School Auditorium. This game will be a real thriller, so don't miss seeing it. The Independents have won the majority of their games this season, so come on out and support them to the extent that they will keep ths record intact. You'll enjoy yourself too.

The Jr. High School team has won 4 games with no losses since our last report. The games are as following:

Thorsby, 25; Coopers, 4
Thorsby, 25; Union Grove, 22
Thorsby, 28; Jemison, 11
Thorsby, 19; Mt. Pleasant, 17

Our Jr. High School team plays Vermont at Thorsby next Tuesday night, February 1 at 7:00 o'clock.

Mr. and Mrs. H. D. Williams entertained Mr. and Mrs. Mixon with a Chicken Dinner last Saturday night.

o-o-o

NOTICE TO BIDDERS

State of Alabama, Chilton County.

The Commissioners Court of Chilton County will receive sealed bids for:

1-10,000 gal. tank car gasoline, Standard U.S. motor oil. Price F.O.B. Clanton, for immediate delivery.

Said sealed bids will be received at 10:00 o'clock on the 11th day of February, 1938, and said bids will be opened in the presence of the Court, and the lowest bidder will be accepted by the Court, however, the Cour reserves the right to reject any or all bids.

J. LEE SMITH,
Judge of Probate.

2-3-2tc.

o-o-o

It Pays To Trade At Mazer's

WILL ALLISON'S SERVICE STATION

(BY MICKEY BROWN)

WILL ALLISON'S SERVICE STATION, located at 101 Church Street, in Selma, Ala., phone 481, is the one service station where the people of this and surrounding territory know they will always receive the very best gasoline and motor oils, as well as quick and efficient service.

The management of this service station realized the importance of serving nothing but the best products, and has gained a reputation which far spread far and wide for his keen business judgement and fair dealings.

It makes no difference for what purpose you may want gasoline or oil, whether for truck, bus, tractor, lighting plant, gasoline lamp, they carry the correct fuel for your purpose.

A number of local people as well as people from all surrounding territory, bring their cars to this station to be completely serviced at regular intervals. The proper servicing and lubrication of a car, truck or tractor, will save the owner many dollars during the life of it.

In making this annual Special New Year Review, the writer is glad to compliment them upon the excellent service they render the people of this section, and to suggest that you give them a trial.

SELMA STOCK YARDS

(BY MARGARET TISDALE)

The SELMA STOCK YARDS, located on Plant Street and L.&N. Railroad in Selma, Ala., phones 1541 and 1542, is one of the best equipped stock yards in this section. They receive shipments of live stock from all surrounding territory and render an unexcelled service that is essential to the progress and prosperity of this section.

The management is thoroughly familiar with every detail of the business, interested in home progress, and is both public-spirited and popular. You are invited to compare their service and prices with competitive markets and when you have done this, you will find the reason why shippers from far and near prefer shipping and trucking to them. Courtesy and accomodation are also features of the valued and essential service they render this section of the state.

This is an excellent opportunity to direct your attention to the value of this company and these stock yards to the public. Not only do they bring thousands of dollars to this section annually, but they render a service that adds to the agricultural, commercial and industrial progress of all surrounding territory.

In making this annual special New Year Review, it is a pleasure to be able to compliment the management upon the manner in which the business of this institution is conducted and suggest that you investigate the advanages offered by them before shipping live stock. The writer feels confident that after you have investigated, you will ship to them.

o-o-o-o

BILLINGSLEY

Mr. and Mrs. Ralph Upton and son, Ralph Emery, of West Point, Ga., were the week end guests of Mr. and Mrs. J. C. Hughes.

Mr. and Mrs. W. J. Patrick and Mrs. L. C. Lewis were called to Birmingham Sunday by the illness of Mrs. H. E. Nichols, who underwent an operation Saturday night for ruptured appendix.

Mrs. W. A. Gandy, Mrs. J. F. King, and Mrs. D. Davis visted Mrs. Sallye Gray in Clanton Sunday afternoon. Mrs. Gray has been sick for several days.

Mrs. Willis Lawrence spent the week end with her daughter, Mrs. Marye Williams in St. Margaret's Hospital in Montgomery.

Mr. John Ramsey of Selma was a business visitor here Saturday.

Mrs. Louise Higgins of Clanton visited their uncle, C. A. Pattillo, Saturday

BARKER BAKERY, INC.

(BY MARGARET TISDALE)

The BARKER BAKERY, INCORPORATED, located at 1005 Alabama Avenue, in Selma, Alabama, phone 286, are bakers of that famous AUNT BETTY Bread, Cakes, and Pies, and are serving the people of this section with the very best in bakery products.

The very best of ingredients enter into their high class products, and so great has been the care to render the best possible service, that the place has been thoroughly equipped with the most modern scientific machinery.

Truly, it has been said, "The Taste Tells the Tale", and that is why the products of this bakery are so popular. When you are planning a party or any special occasion, get in touch with this well-known and reliable bakery, as they specialize in birthday and party cakes.

When you buy Barker Bakery products, you can be assured of their cleanliness and purity. The manager of the bakery has provided the most sanitary methods necessary to produce wholesome and health-giving products. This, coupled with the fact that they have most acute tastes and employ master bakers who follow directions explicitly, accounts for the excellent products that are meeting with such great success throughout this section.

In making this annual Special New Year Review, the writer wishes to compliment them upon the excellent service which they are rendering the people of this section and suggests that you who are not familiar with the high quality of their products, to give them a trial.

MRS. SALLIE GRAY DIED MONDAY NIGHT

Mrs. Sallie Gray, age 84, died January 31, at her home in Baker community. Funeral services were held at Chestnut Creek Tuesday afternoon at 1 o'clock, Dr. S. J. Ezell officiating. Spigener directed.

Pallbearers were: six grandsons—Paul Hammonds, Ernest Boyd, Jerome Gray, John Smith, Claude Downs, Lester Jones. Serving as flower girls were granddaughters of the deceased.

She was the widow of Bill Gray, who died in 1925. Surviving are six daughters—Mrs. Dawson Davis, Billingsley; Mrs. Alice Boyd, Montgomery; Mrs. Jessie Jones, Clanton; Mrs. Sallie Cooper, Montgomery; Mrs. Kate Hammonds, Sylacauga; Mrs. Lillie Smith, Montgomery. There are four sons—Joe, Wiley, Fred and John Gray, all of Clanton; 40 grandchildren, 36 great-grandchildren, and 2 great-great grandchildren.

Before her marirage to Bill Gray she was Miss Sallie Gandy of Cooper community.

o-o-o

After they had been separated for 50 years, Mrs. Harriet Richardson was finally wed to her childhood sweetheart, Louis Bouck.

NEW SEED STORE

Why Take a Chance in Buying Seed When You Can Buy Seed That Are GUARANTEED TO BE FRESH And Are TREATED FOR QUICK GERMINATION AT NO EXTRA COST?

CABBAGE PLANTS—per 100 ..... 15c
ONION PLANTS—per 100 ..... 10c

JONES SEED & FEED CO.

S. A. Jones—Next Door to Railroad - - Clanton

VOTE FOR

TOM BURDETTE

FOR SHERIFF

NOW ASKING A PUBLIC OFFICE FOR THE FIRST TIME

FOR 12 YEARS IN BUSINESS IN CHILTON COUNTY

--- PROMISING ---

Prompt, Efficient, Courteous Service

Subject to the Action of the Democratic Primary to be Held May 3rd, 1938

(Paid Political Advertisement by Tom Burdette, Clanton, Alabama)

FEBRUARY BARGAIN PARADE

FRI. FEB. 4th THROUGH TUE. FEB. 8th

ALL STAR FEATURE

Special For This Event Only

Full 14-qt. Enamel
DISHPAN 21c
First Quality, regular 35c value
Limit of 3 to a customer .....

TOWELS
Heavy Quality Absorbent, Size 18x36, Pastel Shades
Size 21x42, Colored Border. Actually worth 15c and 19c. Limit, 1 dozen to a customer **10c**

ALL STAR FEATURE

Fast Color Yard Wide **PRINTS**
Solid Colors Yard Wide **LINANE CLOTH**
Our Pride, Fine Quality, 36-in. **SHEETING**
8c yd.

Men's Blue Chambray
WORK-SHIRTS 49c

Men's Coverts, Big and Roomy
WORK-SHIRTS 59c

Men's and Boys' Blue Denim (Vat Dyed)
KHAKI PANTS 98c

Boys' Leatherette, Zipper Front
JACKETS 98c
Sold all season for $1.50; Priced to clear stock

Men's Black, Brown and Grey Felt
FELT HATS $1.00

Tom Cat
OVERALLS $1.00
Made of Special Heavy Pepperell Denim Pre-Shrunk

Evaporated Apples or Peaches Lb. **10c**

Soda-Salt or Matches Straight or Assorted 3 For **10c**

Kellogg's CORN FLAKES 2 Pkgs. for **15c**

Clairmont's POTTED MEAT 2 Cans **5c**

Broken Sliced or Crushed PINE-APPLE No. 2 Can **15c**

No. 2 can Tomatoes 2 For **15c**

Perfection HEALTH SOAP Bar **3c**

School Day Peanut Butter 1-Lb. Jar **13c**

Wonderbrand 2 Lbs. 25c — PURE FRESH **COFFEE** — Yellow Bar Per Lb. 17c

THE NEW BIGGER AND BETTER
Yellow-Front Store
CLANTON - - - - - - ALABAMA

CLASS MEETING, PLEASANT GROVE, ROUTE SIX, SUNDAY

—o—

There will be a class meeting at Pleasant Grove Methodist Protestant Church Sunday evening, February 6, at 2:30 o'clock. All members are requested to be present. All are invited to come and take part in this service, by request of the pastor.

The United States Forest Service reports that farmers of 40 states desiring to plant trees on their land can take advantage of the assistance offered under the Clarke-McNary Act. In Alabama the trees are produced by the State Forestry Department, Montgomery.

PATES CHAPEL

Didn't so very many attend Sunday School Sunday, but let's come back next Sunday with a well prepared lesson.

Mr. and Mrs. Pink Watley were the Sunday dinner guests of Mr. and Mrs. B. O. Blow.

Miss Inez Hayes was the dinner guest of Miss Athalee Price Sunday.

Miss Zelma Hayes spent Saturday night with Miss Minnie Bolton of near Jemison.

Miss Oleta Watley was the dinner guest of Miss Icie Blow Sunday.

Mr. Virgil Hayes was dinner guests of Mr. Erman Cleckler Sunday.

Mr. and Mrs. Ervin Pate spent Sunday night with Mrs. Neeley Pate.

Mr. and Mrs. Cleckler spent Sunday afternoon with Mr. and Mrs. Wilbert Maddox.

Mr. and Mrs. F. M. Childress of Mt. Carmel spent Sunday with Mr. and Mrs. Wilbert Maddox.

Miss Millie Ray was the Sunday dinner guest of Miss Sara Ray.

Mr. Leonard Porter was Sunday guest of Miss Zelma Hayes.

Mr. and Mrs. C. H. Hayes and little daughter, Maria, spent Sunday with M. E. Champion and family.

Mr. Curtis Patterson spent Sunday with Mr. Charlie Price.

Mrs. Viloa Patterson spent Sunday with Mr. and Mrs. B. W. Patterson and children.

Miss Lilly Cook spent Saturday night with Miss Inez Hayes.

Every second and fourth Sunday are our regular preaching days, also Saturday night. We invite all visitors to come.

Mr. and Mrs. Walter Porter spent Sunday with Mr. and Mrs. Jim Scott

Miss Willodean Pate was the dinner guest of Miss Lois Robinson.

Miss Icye Blow, Miss Oleta Watley, Mr. Earl Hayes, Mr. Gaston Williams spent Sunday afternoon with Miss Athlee Prce.

Mr. J. V. Blow spent Sunday afternoon with Miss Lucile Porter.

The young girls haxe organized a G. A. program at Pates Chapel. We ask all young girls to be present the second Sunday in February.

Miss Athalie Price, correspondent

—o-o-o—

Highlights Of E. J. H. S.

—o—

Our second semester of school is two weeks on its way now. Let us strive to make it even more successful than the first.

The school is very proud of a large number of library books which have been received. The pupils are enthusiastice readtrs of these books which add to their pleasure and store of knowledge.

A second small shipment of science equipment of which we are very proud, has been received.

Sports News

The Union Grove basketball girls and boys came to Enterprise last Friday to return games with the Enterprise girls and boys. The scores for the girls were: Enterprise, 25; Union Grove, 3.

This game was very interesting.

The scores for the boys were: Union Grove, 17; Enterprise, 31. This was an exciting and thrilling game. Union Grove had the lead of 5 to 0 when Enterprise first scored. Enterprise pepped up a bit and gaine dand kept gaining all during the game. The victory was well won.

The Enterprise boys will go to Clanton Thursday night to play the Clanton "B" team. The game is expected to be an interesting one, so be there to see it.

—o-o-o—

Clanton Methodist Church

We seek Jesus.

When do we seek Him? Do we seek Him when we are sad and worried? Do we seek Him for surcease from sadness and worries? He is a wonderful burden bearer and comforter.

Do we seek Him when we are glad? Do we seek him when there isn't a cloud in life's sky? Do we seek Him to tell Him we're happy and to thank him for happiness? Aren't we just a bit unfair when we seek Him only when we need One to lift a burden and ease a grief-stricken heart and not also when we might share our joys with Him? "Come unto me all ye that labor and are heavy laden and I will give you rest", "Rejoice i nthe Lord alway: and again I say ,Rejoice!" But, moset of all, should we not seek Him for Himself alone?

The superintendent of the Sunday School is delighted with the growth and spirit of the Sunday School and the pastor is also. May each and everyone just keep on keeping on with the good work and see that the growth and spirit continue without a moment's lapse. Last Sunday we enjoyed Judge Reynolds' message at General Assembly. Next Sunday we are to hear a message from Prof. Hicks and a solo by Mrs. Glasscock.

The pastor said if there will always be a good choir he will always give us a fine sermon. He gave us one last Sunday. Choir, support our pastor. He needs and deserves your support and appreciates it.

All members, newcomers, and visitors, come and keep coming to our Sunday School and Church services. We always enjoy your coming and trust you do.

Sunday School, 9:45 A. M.; preaching services, 11:00 A. M., and 6:30 P.M. and Young People's services at 5:45 P. M. each Sunday.

NOTICE

—o—

In Probate Court
Chilton County, Alabama
Alabama Power Company vs. W. B. Strock, et al.

To: Margaret Johnson, who resides at Detroit, Wayne County, Michigan; J. G. Dansby, who resides at United States Hospital, Gulfport, Harrison County, Mississippi; Federal Land Bank of New Orleans, a corporation, which has its principal place of business at New Orleans, Orleans Parish, La. ;John L. Hammel, who resides at Baton Rouge, East Baton Rouge Parish Louisiana, and whose address is care of Government Engineers Office, Y. M. V. Railroad Office Building, Baton Rouge, East Baton Rouge Parish, Louisiana, and Eudora Bennet, who resides on Route 3, Greensboro, Guilford County, North Carolina:

You are hereby notified that Alabama Power Company, a corporation, has filed its written application in this court seeking to condemn and to acquire the lands, rights and interests therein described for ways and rights of way upon which to erect tower, pole and wire lines and other appliances necessary or convenient in connection therewith, for the manufacture, supply and sale to the public of electric power, on, across and over a strip of land one hundred feet in width, according to the final location survey of the said ways and rights of way heretofore made by the applicant, the said strip of land and the lands of which the same is a part being situated in Chilton County, Alabama, and being described as follows:

Said strip is a part of the Southeast quarter of the Northeast quarter of Section 3, Township 20 North, Range 15 East, and is more particularly described as follows: Fifty feet on each side of a line and the continuations thereof, beginning at a point on the North boundary of the Southeast quarter of the Northeast quarter of said Section 3, said point being located as follows: Commence at a point on the East boundary of said Section 3, said point being on the intersection of said East boundary of Section 3 with the center line of Alabama Power Company's final survey of said strip as now located, and being 285 feet, more or less, South of the NE corner of said Section 3, run thence South 40 degrees and 16 points West for a distance of 1450 feet, more or less, to said point of beginning, running thence South 44 degrees and 16 points West for a distance of 196 feet, more or less, to the West boundary of the SE quarter of the NE quarter of sand Section 3. The said Margaret Johnson is the owner of an interest in the land described in this paragraph.

Said strip is a part of the NE quarter of the NE quarter of Section 3, and the NW quarter of the NW quarter of Section 2, all in Township 20 North, Range 15 East; also the SW quarter of the SW quarter of Section 35, Township 21 North, Range 15 East, and is more particularly described as follows: Fifty feet on each side of a line and the continuations thereof, beginning at a point on the East boundary of the SW quarter of the SW quarter of said Section 35, said point being located as follows: Commence on the East boundary of said Section 35, at a point 301.3 feet South of the NE corner of said Section 35, run thence South 44 degrees and 16 points West for a distance of 5591 feet, more or less, to said point of beginning, running thence South 44 degrees and 16 points West for a distance of 3316 feet, more or less, to the South boundary of the NE quarter of the NE quarter of said Section 3. The said J. G. Dansby is the owner of an interest in the land described in this paragraph.

Said strip is a part of the South half of the NE quarter, and twenty acres, more or less, West of the L & N R.R. in the NE quarter of the NE quarter of Section 35, Township 21 North, Range 15 East, and is more particularly described as follows: Fifty feet on each side of a line and the continuations thereof, beginning at a point on the West boundary of the Louisville & Nashville Railroad right of way in the NE quarter of the NE quarter of said Section 35, said point being located as follows: Commence on the East boundary of said Section 35, said point being 301.3 feet South of the NE corner of said Section 35, run thence South 44 degrees and 16 points West for a distance of 735.1 feet to said point of beginning, running thence South 44 degrees and 16 points West for a distance of 2553 feet, more or less, to the South boundary of the SW quarter of the NE quarter of said Section 35. The said Fereral Land Bank of New Orleans, a corporation, is the owner of a mortgage on the land described in this paragraph.

Said strip is a part of the East half of the NE quarter of Section 25, Township 21 North, Range 15 East, and is more particularly described as follows: Fifty feet on each side of a line and the continuations thereof, beginning at a point on the East boundary of said Section 25, said point being the point of the intersection of said East boundary of Section 25 with the center line of Alabama Power Company's final survey of said strip now located, and being 1065 feet, more or less, South of the NE corner of said Section 25, running thence South 59 degrees and 27 points West for a distance of 1508 feet, more or less, to the West boundary of the SE quarter of the NE quarter of said Section 25. The said John L. Hammel is the owner of an interest in the land described in this paragraph.

Said strip is a part of the SW quarter of the NE quarter of Section 20, Township 21 North, Range 16 East, and is more particularly described as follows: Fifty feet on each side of a line and the continuations thereof, beginning at a point on the North boundary of the SW quarter of the NE quarter of said Section 20, said point being located as follows: Commence on the East boundary of said Section 20, at a point 680.9 feet South of the NE corner of said Section 20, run thence South 65 degrees and 32 points West for a distance of 1676 feet, more or less, to said point of beginning, running thence South 65 degrees and 32 points West for a distance of 1260 feet, more or less, to the West boundary of the SW quarter of the NE quarter of said Section 20. The said Eudora Bennet is the owner of, or the owner of interest in, the land described in this paragraph.

And you are further notified that the hearing of said application has been set by the Court for the 19 day of February, 1938 at 10:00 o'clock A. M., and notice of said application and of the day so appointed for the hearing thereof is hereby given to you.

Witness my hand this the 22 day of January, 1938.

J. LEE SMITH
Judge of Probate
1-27-3tc Chilton County, Ala.

—o-o-o—

It Pays To Trade At Mazer's!

666 Checks COLDS and FEVER first day
Liquid Tablets Headache
Salve, Nose Drops 30 Minutes
Try "Rub-My-Tism," World's Best Liniment

DRS. GOWAN & GOWAN
General Practice of Denestry
Office Phone 125-J—Res. 125-W
Johnson Bldg.—Clanton
J. E. Gowan — J. S. Gowan

When HEADACHE Is Due to Constipation

Often one of the first-felt effects of constipation is a headache. Take a dose or two of Black-Draught!

That's the sensible way—relieve the constipation. Enjoy the refreshing relief which thousands of people have reported from the use of purely vegetable Black-Draught.

Sold in 25-cent packages.

BLACK-DRAUGHT
A GOOD LAXATIVE

WE ARE PREPARED!
TO SUPPLY THOSE WHO
TILL THE SOIL
Carrying Two Complete Lines of
---- *HAND TOOLS* ----
LYNCHBURG PLOWS
AND REPAIRS
OLIVER REPAIRS
COLE PLANTERS
AND DISTRIBUTORS
and can well supply you at all times in HARDWARE and Building Supplies
BIG FOUR
HARDWARE COMPANY
— CALL ON US —

ADULT MEETING AT ISABELLA TUESDAY NIGHT, FEB. 8TH

—o—

There will be an adult meeting for the men and women of the Isabella community Tuesday night, February 8, at 7:00 o'clock. The whole family is invited as there will be girls to care for and play with the children, while their elders are in their classes.

There are two things that we all want to do—enjoy ourselves and learn something, and Mr. Holmes and Miss Callan are going to do their best to accomplish this purpose.

—o-o-o—

Miss Edna Ralton, a fat school teacher of San Francisco, got wedged between desks and a carpenter had to saw her out.

HOWARD BROTHERS
FRESH CUT FLOWERS
For All Occasions
FUNERAL DESIGNS
Thorsby Phone 77 Alabama

Sleep On A Good Mattress
20 Years Average life is spent in bed
We Take your old mattress, make an inner-spring Mattress for $12.50. This mattress is guaranteed. If after sleeping on it for 30 nights, if not satisfied we wll pick up mattress and refund your money.
All work must be satisfactory
New all-cotton mattress $4.95; Renovating $4.00 up
CLANTON MATTRESS Co.
Main Street, Near Railroad
New and Rebuilt Mattresses — Gliders Re-Covered — Awnings—Upholstering—See Our Product and Samples
9-9-37-6Mc.

VALUES
-- IN MEN'S --
SUITS

UNEQUALED

(We go out of the County, and say)

In ALABAMA

We are showing a Large Number of MEN'S SUITS — in STOUTS, SLIMS, and REGULARS, in the Newest Styles of Dark and Light Colors — and Hard Finish Materials

PRICED In The Following Groups:

$4.98 -- $7.98

$9.98 -- $12.98

EXTRA

One Group Of
MEN'S SUITS
mostly all small sizes, made of soft materials, and sold for up to $14.95.

These Suits have been carried over for several years, but are wonderful Bargains for

$2.98

THE LEADER
MANAGER, M. LANDE
CLANTON, ALABAMA

SOVIET POLAR BASE ANSWERS PROBLEMS

Details of Arctic Provided by Russian Explorers.

Leningrad.—Professor R. L. Samoilovich, director of the All-Union Arctic institute, has summarized the work carried out by the four Russian explorers who flew to the North Pole and established a base there.

Paying tribute to Ivan Papanin, Ernest Krenkel, Peter Shirshov and Eugene Federov, the professor said:

"Four courageous men, despite the brief time of their stay at the North Pole, have made a number of important discoveries concerning the nature of the vast white spot, the center of which is the pole.

"We knew nothing about the Central Polar basin, whereas at present we know precisely the depths prevailing in the proximity of the North Pole, and we can say with certainty that the Arctic ocean represents a cup, the deepest parts of which are located in the vicinity of the North Pole.

"Until lately we had no idea of the direction of the warm current of the Gulf stream in the northern latitudes; now we know that even on the pole there passes a powerful current of comparatively warm Atlantic water.

"We knew nothing about the drift of the polar ice floes in this region inaccessible to man. Now we know that the drift generally proceeds in the southwestern direction toward the area situated between Spitzbergen and Greenland.

"We formerly could only conjecture in the past on the weather conditions characterizing the climatic peculiarities of the area near the pole, whereas at present we know that comparatively high temperatures of the air prevail there during the summer season.

"The presence of birds proves that life does exist on the ice on the North Pole, and it will undoubtedly be found under the ice, too. Finally, we have ascertained the magnitudes of the elements of land magnetism."

Twenty Iron Men Busy in Tiny "Logging Camp"

Stevens Point, Wis.—From pieces of scrap iron and steel Eric Kedrowicz has constructed a miniature sawmill complete with steam engine, logging sleighs, flatcars and miniature pine trees.

Kedrowicz, a barber by trade, has placed his miniature sawmill on a wooden platform fourteen feet long and four feet wide.

Most interesting of the miniature logging operations carried on in Kedrowicz's "camp" is the sawmill itself. It is operated by a home-made steam engine which drives the saw along a two-foot carriage.

The camp railroad was built entirely out of scrap steel except for the freight engine's four drive wheels, which were cast of babbit. The engine is thirty-two inches long, is operated by steam and will run for three hours unattended. A blow torch generates the steam in the miniature boiler.

When Kedrowicz sets the sawmill in motion twenty iron men operated by steam go through the motions of their jobs. Woodchoppers hack away at trees, a man fishes in a pond, two men operate a cross-cut saw, a man sharpens an ax on a grindstone, and a horse swishes its tail.

It took four years of work after the barber shop was closed for Kedrowicz to complete the sawmill.

Britons Witness Sparkle of Jewels on a Screen

London.—The sparkle of diamonds, emeralds and other gems was caught on a screen to explain to guests at a meeting held by the Royal institution the science behind the fire of a jewel.

In a darkened room Professor Gordon directed a narrow beam of light on a succession of brilliant stones and explained how by scientific cutting the beam was split up on reflection inside the stone to form a pattern of many-colored stars on the screen.

Each stone colored the pattern according to its natural hue, but each of the outer stars of the pattern had the appearance of a rainbow in brief. The "sphene," it was explained, a gem little used because of its softness, had the unusual power or producing rainbows in pairs.

An emerald cut in the traditional manner gave a pattern of stars in the form of a cross, in contrast with the random splendor of a "brilliant-cut" diamond. In the latter type of cut, which science has been able to explain but not improve, the stone has as many as 58 facets.

Rule Trees Can Creak Despite Anti-Noise Law

Fort Worth, Tex.—As there was nothing to do about it, the first complaint under this city's anti-noise ordinance gave attorneys a deep problem.

A citizen complained that two trees creaked together in a neighbor's yard, disturbing his rest. Attorneys decided the city could not enforce the laws of nature.

—o-o-o—

Subscribe to the News.

Dr. Gragg Writes Interesting Letter to County Farmers

DR. V. J. GRAGG

Mr. Editor:

Many of us are thinkiny of politics, and who will announce next. Maybe some of us are thinking just how big a cotton crop we can raise next year. Or maybe we are wondering whether the American Red Cross will call on us for one million or one hundred millions of dollars for th destitute, helpless, starving, and dying Chinese women and children, and there are many many millions of them absolutely freezing and starving now at the present day. their homes burned, blown up. Entire cities, larger than any in the State of Alabama completely swept out of existence.

Let us stop and think what may happen if these Japanese are allowed to go on, unchecked, when they have destroyed the schools and other progressive institutions in China and have completely subjigated its people and have driven all white people from any influence in Asia, we cotton-raising people need not worry longer about how much or little we make for with the fine cotton lands of China and plenty of labor at 15 cents a day for both raising and manufacturing cotton you can easily picture the price coming to not more than 3 or 4 cents per pound, probably less.

With the almost inexhaustible supply of coal, iron, ect., to be found in China coupled with the millions of acres of the most fertile land in the world, Japan can defy the entire world economically and at war.

This being true, I would like to write a few words to you readers, especially the farmers, about two questions that I feel are of major importance to all of us. The reason I say all of us is because we are all deuendent on the farmer; and things that help the farmer directly help all of us indirectly, so, also, things that hurt him hurt all of us in the same way.

It is not an uncommon thing to find farm homes in Chilton County with only one or two crops being grown. Always cotton, sometimes corn. No garden (a good garden would more than half feed the family), no peas, no potatoes, no melons, no hog, no cow, no chickens; and I might go on mentioning a dozen more life sustaining farm products that should be found in and around every farm home.

Let the farmer ask himself the question, "What do I actually need to live on, that I can produce on the farm for home consumption?" Then answer that question by planning to produce these things; selecting a good place for his planting (not some worn-out or wasted away knob or shady corner) where he will produce enough for home consumption and a little to spare for the market; thereby having some spending money all along. Keep a good cow. That will play a big part in keeping the children healthy and growing; and any over plus can be fed to the pigs that are otherwise growing on slops, waste fruits, melons, and other things that would be thrown away and lost had it not beei n for having he pigs on the place.

After considerng the question of prodncing a living at home; then plant cotton or other so-called "money crop" as he may see fit, or is best suited to his particular case.

But above all, get away from the idea of raising cotton to acquire money to buy foods in the market to carry back to the farm. I see farmers buying from the grocery stores such things as peas, potatoes, meat, lard, melons, and canned vegetables and many other similar farm products. Thus they undertake to buy with "cotton money"; what has been produced by another farmer, probably sold to a retail buyer, then shipped to a manufacturer, thence in turn it is sold to a wholesaler or jobber, who in turn again sells it to the retailer, who sells it back to Mr. cotton farmer with all these fellows getting a profit in addition to the various and sundry process tax, sales tax, ect., that have accrued in the round.

If you will pardon the "I", probably someone will be interested to know that last year, right here; relatively speaking, in the center of Clanton, I raised enough wheat to last my family more than a year. Just ask the groceryman if he has sold me flour since the last wheat crop

Brother farmers, there is enough cotton on hand to last more than two years if we had no outside competion, and the outside competion is growing by leaps and bounds.

In plannning your crop, my advice would be, think first of making a living, later of making money; and I believe you will play the game more successfully.

Yours very truly
V. J. GRAGG

—o-o-o—

Hints to Gardeners

by Gilbert Bentley
Flower Expert
Ferry Seed Institute

Reaping Flower Profits

FLOWER growing by the amateur gardener is a pastime which pays excellent dividends. Growers have found that by picking annual flowers often and regularly they actually increase the total yield from the garden over the length of the season.

This is true of annuals because they have but one season in which to produce seed and they keep constantly at the job of bearing flowers until adverse weather conditions call a halt. Two healthy, 20-foot rows of zinnia will provide fresh bouquets regularly from early spring until mid-summer, if new blooms are picked every three or four days.

Regular picking is not the sole means of increasing bloom, of course. Experience has shown that more abundant flowering may be induced by decreasing the amount and frequency of watering just as the flowers come into bloom.

The term "picking flowers" is used here in a general sense, meaning gathering or reaping. In the exact sense of the word, most flowers should not be picked or plucked. They should be cut—with a sharp knife, never with scissors.

There are a few exceptions. Sweet peas, pansies, violas and nasturtiums may be picked. Sweet peas should be broken from the plant where the flower stem springs from between the arms of the axil or "Y". With the other three, follow the stem as near to the base of the plant as possible, and break it off.

When using a knife in gathering flowers, make a diagonal cut. This enables the flowers to take up water better and live longer indoors.

"THE KING COULD DO NO WRONG," FOR THE LAW PREVENTED EXCESSIVE DIVERSION OF ROAD TOLLS

—o—

Neglect of the highways through the diversion of toll revenue was a problem that was settled centuries ago in England and the principle that crystallized in the English common law regarding the neglect of highways is still sound today, W. E. Huddleston, chairman of the Chilton County Petroleum Industries Committee, said today in explaining why the state committee opposes the diversion of automotive tax funds in its program of fair principles of taxation of the petroleum industry and its motorist customers.

"Even the King of England could not sustain his franchise to a private citizen for the collection of tolls on a public highway unless the road was kept in good repair with the funds collected from the travelers. There are a number of old judicial decisions to that effect. The courts frowned upon the collection of highway tolls unless the road was kept in repair and the public received a fair service for their money.

"Unfortunately for the motorists of this state the simple and reasonable principles set forth in Blackstone's and other commentaries on the English common law are being thrown into oblivion. The annual tax bill of the motorists of this State, paid on the theory that the funds would be used for road improvement, has increased by millions of dollars. But with growing automotive tax revenue, more and more of the money is being diverted to non-highway purposes, with the result that our highways are neglected and our motorists are paying more for the road than they rightfully should pay.

"Effective bars were placed against the English King to prevent his authorization of the collection of road tolls and the excessive diversion of the revenue. The people of this State have an effective method to prevent this modern abuse of the taxing power. That method is by the adoption of a constitutional amendment outlawing the diversion of automotive tax funds to non-highway purposes. Several states have adopted such amendments to their constitutions. This State should do likewise next November at the General Election."

Spiced Apple Muffins Should Be Piping Hot

SPICED apple muffins served piping hot with a generous supply of butter will make a feast of the simplest meal. Try them for breakfast with crisp bacon slices, for luncheon with vegetable platter or salad bowl, or with fruit salad for dinner in place of dessert. The tested recipe follows:

Spiced Apple Muffins

2 cups pastry flour, sifted before measuring
½ cup sugar
4 teaspoons baking powder
½ teaspoon salt
½ teaspoon cinnamon
1 cup milk
3 teaspoons butter, melted
1 cup finely chopped raw apples
1 egg, beaten

Sift together flour, sugar, baking powder, salt and cinnamon. Combine milk, beaten egg and butter and add to dry ingredients. [illegible] thoroughly and fold in chopped apples. Drop in well greased muffin pans and sprinkle on a cinnamon and sugar mixture using 2 tablespoons of sugar and ½ teaspoon cinnamon. Bake in a moderate oven (3[illegible] F.) for 20 to 25 minutes.

Yield: 12 muffins 2½ inches in diameter.

DALLAS COMPRESS CO.

(BY MICKEY BROWN)

The DALLAS COMPRESS COMPRESS COMPANY, located at 2010 Alabama Avenue, in Selma, Ala., phone 1330, is one of our industrial organizations, whose management has been at all times, active, in promoting the development of this section.

The compressing of cotton requires the best of equipment, as well as practical experience. At this compress, you will find the most modern and up-to-date machinery operated by men of broad experience in the compressing business. The efficient methods they use in the compressing of cotton, is responsible in a great measure for the high position they have attained in the industrial world of this section.

Many citizens acquire the habit of taking the service of such important industries rather as a matter of course, however, they should pause occasionally and consider the value of such important concerns, such as this one, to progress of this section.

Quick to appreciate the value of such an important concern to this section, the people have always been loyal in their support of this institution, which gives employment to a large number of people, aids in modern development and brings money into this section from all parts of the country. It is such institutions as this one that makes this one of the liveliest and most prosperous sections of the state.

In making this Annual Special New Year Review, the writer wishes to compliment them upon the excellent service they render the people of this section and upon the position they have attained in the industrial world of this section.

CENTRALA FARMERS CO-OP, INC.

(BY MARGARET TISDALE)

The CENTRALA FARMERS CO-OP, INCORPORATED, located on Jeff Davis Avenue, in Selma, Ala., phone 436, is not only a well equipped and expertly operated concern, but it is one of the leading commercial organizations of Selma, rendering a fertilizer service that is necessary to the agricultural progress of this section.

Because it is under the direction of men who are thoroughly conversant with every feature of the fertilizer business, it has become one of the most important assets to this section.

This is he day and age when the public demand, not only magnanimous service, but the best in fertilizer at a reasonable price. With a wide experience in their particular field of endeavor, the management of this well known organization has been able to render the farmers a fertilizer service that has been distinctly satisfactory.

In making this annual New Year Review of the onward progress of this section, th ewriter wishes to compliment them upon the manner in which the business of this institution is operated and upon their progressive and public-spirited policies. It is a great pleasure to recommend them to you as being one of the distinct features of the commercial effciency of this part of the state and as headquarters for high-grade fertilizer service.

J. Mell Martin & Sons
Funeral Directors
Ambulance Service Funeral Supplies
FLOWERS FOR ALL OCCASIONS
Clanton Phones 10, 9, and 2 Ala.

Montevallo Red Ash Coal
NUT -- EGG -- and LUMP
Delivered Anywhere In County
RALPH MIMS
Day Phone, 180
Clanton - R. F. D. No. 4 - Alabama

DE BARDELEBEN CO.

(BY MICKEY BROWN)

The DE BARDELEBEN COAL COMPANY, located on the corner of [illegible]lin and Voglin Streets, in Selma, Ala., phone 47, is a reliable firm [illegible] first quality and superior service. Their slogan is: "Dog-On Good Coal. It's a [illegible] Business, but we treat you WHITE."

They aim toward the perfect coal; the coal with no clinkers, no soot, maximum heat units, and very little ash, with wonderful burning qualities and at a price no higher than that asked by others for inferior grades. This coal company can absolutely be depended upon to deliver to you, the kind of coal you order. They not only aim to please, but do please as is shown by their long list of standing and repeat orders.

By placing your order in advance of the season, you are always assured of a very substantial savings, as well as having coal in the bin when needed. Many people have learned through experience, that it pays to do this, and every spring, have their order duplicated.

The management of this concern has had a wide and varied experience in the coal business. They have gained knowledge by experience and through this, they are able to secure for their patrons a servce not usually found in the coal business.

In making this annual Special New Year Review the wirter wishes to extend congratulations to this progressive and efficient establishment and to refer them to you.

A. C. BATES GROCERY

(BY MARGARET TISDALE)

Take your grocery list to A. C. BATES GROCERY, located at 1801 Selma Avenue, in Selma, Ala., phone 742 when you wish to completely have [illegible] with the best grades of food [illegible]. They keep their grocery well stocked with staple and fancy groceries, as well as fresh fruits and vegetables [illegible]

[illegible] grocery is one of the vital [illegible] the health and prosperity [illegible] section. It is under the able and efficient management of people who have spent a great deal of their [illegible] in the grocery business. They see that their stock is replete at all times with food supplies that every housewife asks for and needs. Nationally known brands are carried, together with those of local manufactur, and you will find only the most wholesome and nationally known lines of provisions. If it can be had at all, you will find it at this grocery in the freshest condition.

You are extended a cordial invitation to visit this store and inspect their most complete stock. You will be surprised to find such a wide variety.

In making this annual Special New Year Review, the writer wishes to compliment them upon the wonderful service they render the people of this section and to suggest that you pay them a visit.

DEASON SERVICE STATION

(BY MICKEY BROWN)

The DEASON SERVICE STATION located on the corner of Broad Street and Jeff Davis Avenue, in Selma, Ala., [illegible] is conveniently located and [illegible] popular with the people of all [illegible] as they enter the [illegible]

[illegible] STANDARD GASOLINE and MOTOR OILS, which [illegible]. You can [illegible] when you fill your tank [illegible] and your motor [illegible] at this station, there will [illegible] and show an even pressure. [illegible] gladly on [illegible] you as to the [illegible] your particular [illegible]

If you happen to be in a hurry, this station is the place to go. They specialize in taking care of the people who are in a hurry and you can depend on it that at this station they will be on their toes to see that you get that quick service.

If you only buy one gallon of gas, you are accorded the same courteous service as if you were having them fill the tank. Your radiator is filled, oil checked, windshield cleaned, and your tires inflated to the correct pressure.

In making this annual Special New Year Review, the writer is glad to compliment them upon the excellent service they are rendering the motoring public and to suggest that you give them a trial.

INTERLINK COTTON GIN CO.

FERTILIZER

(BY ALLIE BYRD)

[illegible] INTERLINK COTTON GIN [illegible] further remarks are unnecessary but [illegible] refrain from stating that [illegible] fa[illegible] [illegible] details of ginning cotton [illegible] a day and [illegible] as this one that makes a city prosperous and worthwhile.

This is without question, one of our most important and most valued concerns, and this annual Special New Year Review, the writer wishes to compliment them upon the excellent service they render and to suggest that all farmers should consult them before having their cotton ginned.

[illegible] ginned by the [illegible] concern

[illegible] of the plant is [illegible] and under the direction of a [illegible] well known that any

Jack Hayes Convinces Comiskey

He Is Worth More Money With Sox

JACK HAYES

Batting Is Everything In Game Hayes Proves To Chisox Mogul

By Shirley Povich
Washington Post Sports Writer

Baseball has already produced a 1938 sensation and if you're asking who he might be, why, he's Jackie Hayes, of the Chicago White Sox.

And if you're wondering just what kind of a feat Jackie Hayes has performed to merit the label of a sensation, why listen:

He walked into the office of Owner Lou Comiskey the other day, admitted that he had batted only .229 last season, and walked out with a salary raise.

Now those kind of batting figures —.229—would normally call for a club-owner to kick up an awful fuss and hand out a salary cut that would be tantamount to an amputation. And perhaps that's what Mr. Comiskey had in mind when Hayes called upon him to discuss the business of the second baseman's 1938 contract.

But by the time Hayes was through slamming a raft of other 1937 figures at Comiskey, the club owner was ripe for a salary increase. Hayes riffled through the official American League averages and came up with these disclosures for Mr. Comiskey's benefit:

Looking At The Record

He had, despite his .229 batting average, driven in more runs than Washington's Cevil Travis, who batted .344

And he had driven in more runs than Comiskey's own Royal Nonesuch, Luke Appling, who was the batting champion of the league in 1936.

And he had driven in more runs than Buddy Lewis who batted .315 for Washington last season, or Sammy West who slugged at .328 for the St. Louis Browns.

And if that were not enough evidence of his worth to the White Sox, Second Baseman Hayes was able to tell Comiskey that "You'll notice I was second only to Charley Gehringer in the fielding averages of second basemen."

Small wonder, then that Hayes not only warded off his pay cut but wrangled a raise out of the White Sox owner.

This fellow Hayes is not exactly a stranger to Washington fans. Clark Griffin brought him up to the Nats from the University of Alabama back in 1927 when Hayes chose between a medical career and professional baseball. Scout Joe Engel tabbed him as an infielder who would be a sensation "if he could hit a lick."

White Sox Eyed Him

The Nats farmed Hayes out to the Birmingham club and he was with the team virtually throughout the 1927 season, but he couldn't break into the Southern Association line-up. When Griffith brought him to Washington for a tryout in the Fall and watched Hayes perform in infield practice, the Nat's owner gasped.

Hayes was the slickest fielding rookie that had come to the Nats in years. He was a "glider" out there around second base, his play seemingly effortless. Griffith and Manager Buck Harris used to stand in the dugout and marvel at the talents of the rookie. But Hayes had no chance to break into the Washington lineup. Washington had a pretty fair second baseman at the time —Mr. Bucky Harris.

But Washington never did send him back to the minors. Hayes never gave much evidence that he could hit, but those fielding qualities were not to be minimized. The Washington club kept him around for five years.

And then, in the Winter of 1932, Griffith had a chance to obtain Carl Reynolds from the White Sox. Reynolds apparently fitted the Washington club's crying need for a powerful right-handed hitting outfielder. He offered the White Sox Pitchers Sam Jones and Irving Hadley for Reynolds. But the Chicago club turned that offer down. The deal could be made, Manager Lou Fonseca said, if Jackie Hayes were thrown into the trade along with Jones and Hadley. It seems that Fonseca, too, was aware of the lad's fielding talents. The upshot of it was that the Nats sent Jones, Hadley and Hayes to the White Sox in exchange for Reynolds and Infielder Johnny Kerr.

Best At Double Plays

Jackie Hayes has been the White Sox' regular second baseman ever since. Not since Eddie Collins had been performing in the Chicago infield did the White Sox get such smart protection around second base. Hayes blossomed as one of the outstanding double-play men in the circuit. (Joe Cronin still says Hayes is the best.) And in 1936 he shocked Manager Jimmy Dykes by amassing a .312 batting average. Hitting at that rate, Hayes was no less than a sensation.

PATTILLO & RUSSELL

(BY MICKEY BROWN)

PATTILLO & RUSSELL, located on the corner of Water Avenue and Green Street, in Selma, Ala., phones 2 and 13, conducts an essential business that requires at its head a man of experience in the buying world and executives who are familiar with details and the necessity for adequate distribution. It is such a house as this one that adds to the convenience and comfort of the modern householder and provides wholesome goods of the highest quality at the most reasonable prices possible.

The word service, has been much misused of late, but as applied to this firm, takes on its full significance. They not only insist upon prompt and courteous service, but have provided for their dealers the very best in quality staple and fancy groceries. Their brands are nationally known. They long ago determined to see that their patrons received the better quality which the consumer demands in these days and therefore it is not strange, patrons of this wholesale grocery house seldom think of buying elsewhere.

The writer is pleased, in this annual special New Year Review, to direct your attention to this establishment as being a distinct feature of the community's efficiency and to the managemen, as being among the leading business men, as well as the most valued citizens of the community, who assists, materially, in making it a more progressive and more attractive from a commercial standpoint.

THRASH COAL YARD

(BY MICKEY BROWN)

THRASH COAL YARD, located at 1127 Church Street, in Selma, Ala., phone 1198, are coal dealers, who in the hour of need, have proven their ability to serve this community in any emergency.

Due to the fact that they were able to obtain coal when others were not, has been a valuable service which has eliminated much inconvenience and even disasters which the community might have suffered, otherwise.

Of course they advise those who can to buy coal in summer. They realize, however, that there are those who cannot. And in winter, they are prepared to meet the needs of those who could not buy coal during the summer months.

Their prices are reasonable, because they know the coal market. Years of study has taught them when to buy coal so that the customers will reap the advanages. Such business men cannot help but be respected and admired in a community. Their advice on when and how to buy coal should be taken; it is given for the asking.

In making this annual special New Year Review, the writer wishes to compliment them upon rendering such a manganimous service, which they consider their duty, and to say that they are considered an important asset to the community. It will be to your advantage to consult them in regard to the kind of fuel best suited to your particular needs.

FAULK-TEMPLE LUMBER CO.

(BY MICKEY BROWN)

FAULK-TEMPLE LUMBER COMPANY, located at 1030 Washington Street, in Selma, Ala., phone 44, is under the personal supervision of lumbermen of wide experience and has gained an enviable reputation in the lumber business. This concern is known as a leading one in this part of the state, regarding quality, price and service.

The people of this territory for many miles around are offered at very reasonable rates, high-class lumber and building materials of every description and of the very best grade.

We will not attempt to detail the very large stock they carry. Suffice to say that this establishment compares favorably with the best and most up-to-date establishmnets of much larger cities in point of extent of stock, quality of work and materials and the general excellence of everything in the field of the lumber and supply business.

The contractors and builders, the farmers and the people in general have come to know that they can depend upon this reliable firm for just about everything there is in the lumber and supply business.

It may truly said that this concern is a valued asset to this section, and in this annual special New Year Review, which calls to mind our onward progress, the writer wishes to direct your special attention to their commendable activities as being one of the distinct features of our business and industrial efficiency and to heartily recommend their service to you without hesitation.

Cream Producers

WE GUARANTEE FULL VALUE
PRICES, ACCURATE WEIGHTS
AND TESTS
GIVE US A TRIAL WHEN YOU
NEXT SELL CREAM

J. L. Ruffin

CLANTON, ALABAMA

Chilled Plows

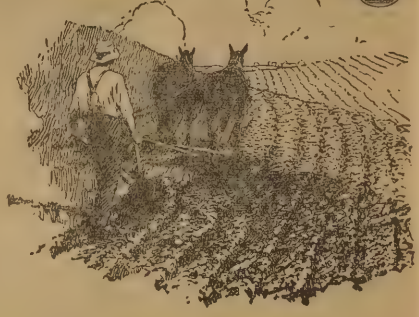

For Sharp, Gritty Soils

McCORMICK - DEERING Chilled Plows are easy on the plowman and easy on the horses. Right design of bottom, right hang of beam, and right type of hitch insure easy handling. Moldboard and shares of the finest iron, "chilled the McCormick-Deering way," mean unusually long wear in the sharpest, grittiest soils.

There's a McCormick-Deering Plow for every field: one, two, and three-horse plows—level land plows, hillside plows, vineyard plows, and middlebusters. We have the plows best suited to the requirements of this locality. Come in and look them over.

Polk Bros. Motor Company

Chrysler-Plymouth-International - - Clanton

UNCLE NATCHEL AND SONNY

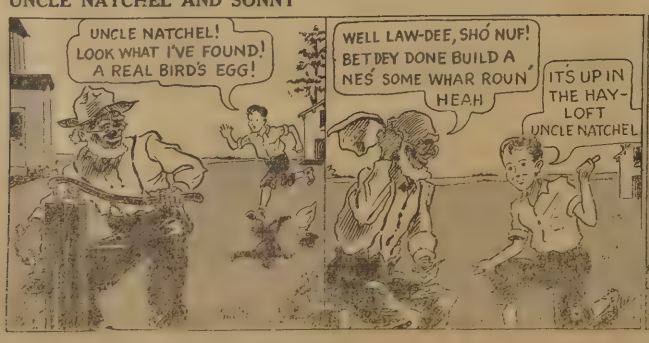

THE BIRD LESSON

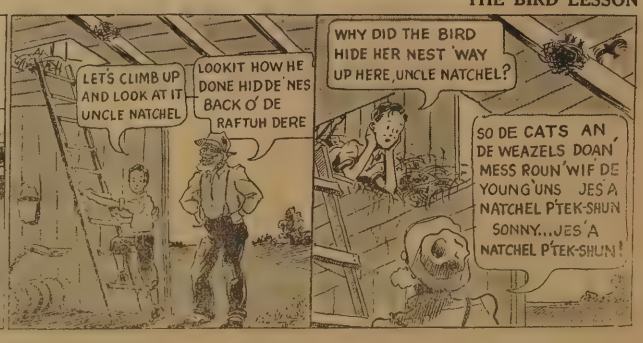

$10 CASH WHO'S WHO? In Chilton County's Business World

Winners Are Announced In The News Columns of This Week's News.

Here are listed answers for the Chilton County News' Who's Who in Chilton County's Business World. This contest was originated for the purpose of acquainting the reading public with the identity and personality of leading business men and women of the city. Hundreds of answers were received, proving that the contest was successful in this purpose

MARY NELL GOODGAME
Nell's Eat Shoppe
This is a well-known business woman, operating one of the most up-to-date Cafe's in Clanton. This Cafe is completely outfitted with comfortable booths, serving only the best of food, prepared by food experts, served to you at low prices.

JULIAN P. EVANS
Southern Seed & Plant Co.
This man is manager of one of Clanton's leading seed stores. See him for all field and garden seed. He also buys sour cream for one of the South's largest dairies.

I. S. LEVINE and SOL LEVINE
Levine Brothers
These two brothers should be easily recognized by most all of Chilton County, as they have been operating one of the leading places of business in Clanton since their opening in Clanton two years ago. Come in at once and take advantage of this 9c sale now going on, as well as give your feet comfort by buying Dr. Scholl's scientific shoes from them.

I. D. ARMSTRONG
Clanton Shoe Shop
This is the owner of a down town shoe shop that is backed by 20 years experience. He is completely equiped with modern machinery. "Service, Price, and Quality materials" is his standing slogan. Real values in rebuilt shoes and oxfords.

R. W. LOWE
Lowe's Service Station, South Clanton
The man in this picture should be easily recognized as he has been selling the people of Chilton County for the past 15 years a variety of merchandise. When you need gasoline, mules, shotguns, feed—in fact, most anything you want—see him

RAYMOND MIMS
Thomason Hotel
This man is manager of a hotel. Hotel accomodations and the best of food may be obtained at the most reasonable prices. When in Clanton stop with him. "Make our home, your home."

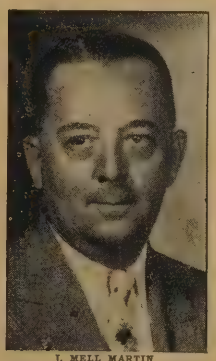

J. MELL MARTIN
J. Mell Martin & Sons, Funeral Directors
The man in this picture should be easily recognized by most of the people of Chilton County. He is the head of a growing institution founded by himself 18 years ago. He has now the able assistance of his three sons.

D. A. TEEL and J. L. TEEL
Teel Servic Station
These two brothers sell Atlas tires and tubes, Atlas batteries. They specialize in washing, greasing and simonizing. Standard Courtesy cards honored. A twenty-four hour service. "We never close."

J. C. PATTILLO
Clerk of the Circuit Court
This man should be well-known by all people in Chilton County. He uses this occasion to say that it will be his pleasure to give you prompt and courteous service in any business you may have with the courts;

M. R. LANCASTER
Bus Station
This man is owner of a most up-to-date combination business of Clanton, specializing in Sandwiches and fresh, daily made Ice cream in all flavors made right before your eyes. A super-freezing method assures you of frozen cream when you take some home.

GEORGE A. McCAIN
Pan-Am Service Stations
This man should need no introduction, as he has been in business in Chilton County for a number of years. He has recently acquired the position as distributor for Pan-Am Gasoline and Motor Oils.

HOLLIS HITEN
Hiten Cabinet Shop, South Clanton
This man, with efficient working equipment and skilled assistants, offers the public guaranteed work in woodwork - Antiques - Period furniture -- Authentic reproductions - Furniture repairing and refinishing. Any kind of doors and screens and mill work.

R. P. BRYAN
Royal Cleaners
This man is the owner of one of the most modern cleaning plants in the state. The cleaning, refining, repairing, and alteration service is exceptional to the average run of cleaners.

T. R. BURDETTE
Burdette Service Station
Candidate for Sheriff
This man should need no introduction since he has been in the gas and oil business in this County for the past twelve years. He is a candidate for the office of Sheriff of this county on the Democratic Ticket.

R. J. (Bob) SUMNER
Wofford Oil Division of the Pure Oil Co.
This man is the agent of one of the outstanding oil companies, Woco-Pep and Tiolene Motor Oil, "Twins of Power." There are 26 dealers in Chilton County to serve you.

CLAUDE C. CRAIG
Western Auto Associate Store
This man is the new home owner and operator of The Western Auto Associate Store. Handling a well-known line of Auto Parts and Accessories, also distributors of proven popular Radios and Bicycles that cannot be equaled in price range. "Be Thrifty—Trade Here."

J. L. FENTON
General Manager, McCain Stables
This man as general manager of this old established business wishes to announce to the people of Chilton County he has just received a shipment of fine young mules. Come in and see them. Sale or trade.

SAUL M. GOLDSTEIN
MAZER'S, "The Friendly Store"
He is the manager of Chilton County's fastest growing Department store, one of whose well known slogan is: "If it is found in a first class dry goods store, we have it."

S. E. SCOTT
Scott's Studio
This man should be known in his profession by a number of people in Chilton County. He uses this occasion to solicit your patronage. It will be his pleasure to give you efficient and courteous service.

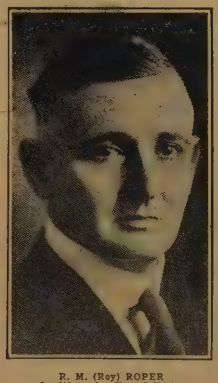

R. M. (Roy) ROPER
Candidate for Tax Collector
This man should be well known throughout Chilton County. He has been a progressive farmer, especially active in the strawberry industry. He has officially announced himself as a candidate for public office. Name him and give him your support, is his request.
(Pd. pol. adv. by R. M. Roper, Clanton)

TOM TIFFIN
Tiffin Furniture Co.
Six-piece Studio Group—$49.50, $1.00 week
A record-breaking February Special, popular everywhere because of its comfort and convenience. 1 couch, 1 upholstered rocker, 1 upholstered occasional chair, 1 end table, 1 smoking stand, 1 table lamp.
All cast Black Beauty Range, February Special—$29.95, $1.00 per week (and your old stove)

M. LANDE
The Leader
This man should need no introduction to Chilton County. He has Clanton's best dry goods store for the past 18 years, selling ready-to-wear men's and boys' clothing and Star Brand shoes. "The store that guarantees every item sold as represented."

L. E. FOSHEE
Hayes Chevrolet Co.
Wishes to thank his friends who have been patient and loyal to him during the congested conditions of new car deliveries. But, things are much better now and he asks that you call on him for a new Chevrolet.

LESTER JONES
Big Four Hardware Co., Inc.
This man is one of the owners of "The House of Quality" for 15 years. Hardware, farm implements, building materials, paints, pipes, plumbing, and electrical appliances is the line he handles. He is the exclusive agent of Genuine Frigidaires and Zenith radios.

We Have Just Received A

SOLID CARLOAD

of the Famous

"AVERY"

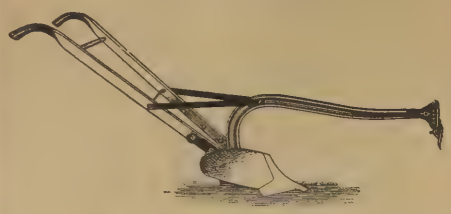

PLOWS
POINTS
and
REPAIRS

Included In This Shipment Is An Assortment Of

Planters - Distributors

SECTION HARROWS --- SPRING TOOTH CULTIVATORS

YOU CAN'T GO WRONG WHEN YOU USE AN "AVERY"

See Us Before You Buy

MULLINS & SCOTT

"The Farmer's Friend" - - - - - - - - Clanton

MAYOR'S LETTER

(Continued from front page)

water system; how easy it would be to borrow money and pave the streets.

"Without meaning to criticize unkindly, or unjustly, either administration of the past, I do say that my three years experience as Mayor has convinced me there is absolutely no justifiable excuse for Clanton being in debt today. I do not charge that money was stolen or misappropriated, but I do declare that if we had been given wise business and economical management since the water system was installed twenty-three years ago, Clanton would have all the improvements we have today and not be in debt for them.

"I hope you feel and know that I am working for you and for the interest of Clanton, and not myself. And therefore, I ask you most kindly and earnestly to assist the Council and myself in our efforts to improve the City. If you cannot pay all now, come in and let's talk the matter over and arrange monthly payments.

"Respectfully,

"C. FENN JONES, Mayor."

CLYDE SIMS

(Continued from Front Page)

ner whatsoever; and I further pledge myself:

"1. To work and strive for honest governmental administration;

"2. To support and abide by the laws and the Constitution of the United States;

"3. To encourage and abet fair competition in trade and the purchase of all machinery, equipment, materials and supplies used in County works and improvements;

"4. To actively support and encourage every move for civic betterment and progressive improvement in our schools, rural transportation, social and civic activities;

"5. To actively support any move for better sanitary activities in our rural districts and to strive for a more fuller cooperation with the county Health Unit;

"6. To support all laws of the State of Alabama and strive for better laws, directed at the betterment and progressive development of our County Road System;

"7. To strive for and encourage the practice of non-discrimination in the employment of all labor and all County works, merit and ability to be the first consideration;

"8. To support and strive for better adjustment and evaluation of personal and real property for tax valuation.

"This is my first time to ask for a place with the county governmental administration, and I come to you as a Democrat who, as most of the people know, has attempted to live and follow the principles of Democracy which is the foundation of our constitutional government and so fully set out in the Bill of Rights and incorporated in the Constitution of the United States. And I expect to continue to follow the principles so set forth if I am nominated and elected to the post as your Commissioner of District No. 1 through your influence and vote in the Democratic primary on May 3rd, 1938 and election in November.

"Most of you know me, and the record of my past activities stands for itself; my commercial and mercantile experience and my knowledge of construction gained in years of experience, fully qualify me to fill the place, and this same experience has developed a sound judgement and reason so necessary to the proper functioning of any undertaking.

"I will appreciate your support and influence in this, my first opportunity to offer myself as a candidate for any office in your County affairs. I will further state my attitude from time to time through this paper and through personal contact with all of you.

"T. C. (Clyde) SIMS."

(Paid political advertisement)

KIWANIS CLUB

(Continued from Front Page)

trees along highway No. 31.

4. Continue work with underprvileged children.

5. Sponsor County Fair:

(a). School exhibits.

(b). Livestock show.

(6). Sponsor public library for Clanton.

(7). Sponsor Christmas lighting of streets.

(8). Sponsor Boy Scout work.

(9). Encourage efforts to bring new industries to Clanton.

Calling off these states reminds us that Tennessee Birmingham, a Negro, works for the Republic Steel Corp.. in Birmingham, Ala.

Miss Alice G. Garr, Ohio woman, has spent twenty years nursing, dividing her time between the French battlefield, American relief work in Central Europe, and public health n Greece.

Howard Rush, colored, twenty-one years of age and his small helper, Eugene Morrow, twelve years of age were arrested.

Rules And Aims Of Club Contest Set Out

The Chilton County Council, sponsoring the Kitchen Improvement Contest among the Home Demonstration Club women of the County, announce the rules and aims of the contest.

PURPOSE: To encourage the Home Demonstration Club women of Chilton County to improve their kitchens to the greatest advantage with the least money.

TIME: Contest to begin January 20, 1938 and to end June 30, 1938. Kitchens may be entered at any time during this period upon being judged by Judging Committee.

JUDGING: Score card found in circular 104 published at Alabama Polytechnic Institute to be used in judging all kitchens entered, both at entrance and at the end of the contest, all scores to be filed with the Kitchen Improvement Committee. (The name of circular 104 being "Your Kitchen," copies of which may be obtained from Miss Meta E. Grace).

RECORDS: A complete and itemized record must be kept of all improvements made and the amount of money spent for each.

PRIZE WINNERS. The highest scores made in the County will be eligible for the prizes offered by the Kitchen Improvement Committee. Members of the Committee must enter and can be awarded place honor but are not eligible for prizes.

Each Club president is requested to appoint a Club committee of three to judge the kitchens in the Club as they are entered by the following score:

Score For Kitchen

I. Light and ventilation	20
Sufficient natural light	5
Artificial light in good location	8
Doors and windows screened	7
II. Ceiling, walls, woodwork, floors	10
Sanitation	5
Attractiveness	5
III. Kitchen plumbing	20
Running water	15
Disposal of waste water	5
IV. Furnishings and equipment	30
Working surfaces	5
Storage space	10
Sink	3
Stoves	4
Stool	3
Refrigerator	5
V. Arrangement of equipment	20
Food for preparation	10
For cleaning	10
Total	100

These score cards are then to be sent to the Kitchen Improvement Committee in care of Miss Meta E. Grace.

Will Become Partner In New Business

SAUL M. GOLDSTEIN

Mr. Goldstein, who has been manager of Mazer's Department Store here for sometime, will leave the latter part of this week for Evansville, Indiana to engage in business for himself as a partner in the Rosedale Department Store.

State B. T. U. Workers To Meet At Courthouse

Sunday. February 6th, at 2 o'clock will be our opening half time services at the Courthouse. There have been arrangements made for the courthouse each first and third Sunday afternoon of each month. The meeting will be held with the cooperation of each church and B. T. U. in the Chilton Association and programs will be planned by the associational officers. Each service will consist of a B.T.U. program special music by quartets and Glee Clubs, followed by preaching services.

At this meeting next Sunday afternoon the Thorsby Senior B.T.U. will render a special program. The Thorsby Institute Glee Club will give several numbers. The speaker for the afternoon will be Rev. Chester L. Quarles, who is one of our state B.T.U. workers.

—Rev. Horace Kendrick.

It Pays To Trade At Mazer's

LETTERS TO THE EDITOR

CONGRATULATIONS

Mr. Billy Smith,
Clanton, Alabama.
Dear Billy:

May I take this means of congratulating you upon your selection of Bonnie Hand as editor of the Chilton County News in your recent reorganization of personnel. As you know, I was intimately associated with Bonnie for a number of years when we worked together in the Chilton County News office and shop.

It has never been my privilege to know a more dependable, conscientious and capable young man than Bonnie. While he was still in the apprentice class he always put his best into every task assigned him, and it is a fitting law of life that he who is faithful in small things will one day be ruler of greater things. You have done well in your selection of an editor. I also feel gratified to see Bonnie making the progress he should.

May I also take this opportunity to extend good wishes to you personally, to Bonnie in his new responsibilities, to your fine mother, Mary Nell and the two little "Billys." Also the whole force and my friends in Clanton and throughout Chilton County.

In our nearly two years in Lanett we have made many fine friends who help wonderfully to make our lot a pleasant one. But I shall never grow so old but that I still will have a warm place in my thoughts for Clanton. Truly, you have a wonderful town, a fine and gracious people.

We read the Chilton County News every week "from cover to cover," and don't ever let anybody tell you that the advs. are not read, for we read them just like we do the local news, and they have quite as much interest to us. The paper would not be nearly complete if it did not tell us about what the stores are doing as well as what the people are doing.

With kindest regards for all, I remain

Very truly yours,

VERNIE TEEL.

CONGRATULATIONS

Mr. Bonnie Hand, Editor,
Chilton County News,
Clanton, Alabama.

Dear Friend:

Just a line to heartily and sincerely congratulate you on your highly merited promotion to editor of your excellent paper which I very much enjoy reading.

While it has long been a most excellent sheet, I know that the new and shifted personnel will carry it to even greater heights.

With kind personal regards and every good wish, I am,

Yours sincerely,

PETE JARMAN.

JAMES MONROE LITTLETON AGE 56, DIED RECENTLY

Funeral services for James Monroe Littleton, age 56, who died last Friday at his home in the Collins Chapel community, were held Sunday morning at Pleasant Hill.

The Rev. Robert Cost conducted the services which were attended by a large crowd of friends of the deceased. Burial followed in the church cemetery with Martin & Sons directing.

He is survived by his widow, Mrs. Ola Littleton. Four sons, J. C., of Thorsby, Autice of West Virginia, Fonza of Jemison and Houston of Clanton.

One brother, G. W. Littleton, of Thorsby; five sisters, Mrs. Lucinda Martin, Mrs. Nellie Roberts, Mrs. Leona Plier all of Clanton; Mrs. Zora Little of Jemison and Mrs. Viola Heaton of Sylacauga, and eight grandchildren.

FOR COMMISSIONER DISTRICT 1

I hereby announce myself as a candidate for the office of Commissioner from District No. 1, subject to the action of the Democratic Primaries of May 3rd and June 14, 1938. Your vote and influence will be appreciated.

(T. C. (Clyde) SIMS.

(Pd. pol. adv. by T.C. (Clyde) Sims, Jemison, Ala.)

Speaking At Courthouse Next Saturday

The State President and Secretary of Alabama Farmers Union is in Chilton County this week having fifteen appointments, with the big event of the week ending Saturday at the Courthouse in Clanton, February 5h, at 9:00 o'clock A.M.

They will be at various other places over the county until Saturday. Thursday, February 3, at 2 P.M.—Center Hill. Thursday night, 7:00 o'clock—Culp Schoolhouse. Friday, February 4 10:00 A.M.—Free Springs. 2:00 P.M.—Union Springs. Friday night, February 4th—Vermont school building, 7:00 o'clock.

We regret very much that it was impossible for us to get the entire schedule of the week in last week's papers. It will be time well spent for every farmer in Chilton County to attend one of these meeting during this week. The county officers will also be at these places.

—Gresham Smith, County Organizer.

MISS SUAN POWERS WINS IN AMATEUR CONTEST

In a recent amateur contest which was held at Isabella High School for the benefit of the crippled children, little Miss Suan Powers, popular little daughter of Mr. and Mrs. Sam Powers of Lay Dam, won first prize in the tap dancing contest. Her first number was "Shortnin' Bread", which she danced and sang. When she was called back she danced and sang "You Can't Stop Me From Dreaming."

Suan donated her prize which was one dollar, for the benefit of the crippled children. She is known not only locally for her dancing but all over the state.

DR. GRAGG GONE TO FLORIDA

Dr. V. J. Gragg left Wednesday morning, in company with Mrs. Gragg, their granddaughter, and Mr. and Mrs. H. F. Downs, for Miami, Florida, to spend a couple of weeks or so. They went in Mr. Downs' house car.

Dr. Gragg stated upon leaving that he has been trying to get the hospital cleared up for several weeks, but there are more patients there now than before. Dr. Gragg has been sick for a month or over, it is with hope of getting an abundance of sunshine and aid in recovering that the Dr. has gone.

While Dr. Gragg is away the hospital will be in the temporary charge of Miss Annie H. Gardner, former superintendent of the same.

W. G. SHAW ANNOUNCES

W. G. Shaw, well known citizen of near Jemison, requested the News to announce this week that he is a candidate for member of the Commissioners Court from District No. 1, on the Republican ticket. This is Mr. Shaw's third time as a candidate.

Dr. Jesse Sam Gowan and Sol Levine enjoyed a fine hunting trip in North Louisiana, near Eppes, last week and report a good trip.

A patchwork quilt of 11,280 pieces, each no larger than a nickle, was pieced by Mrs. A. H. Elliston, of Hereford, Tex.

While an Atlanta drug store clerk slept in the building as night watchman, buglars entered and stole his trousers, watch, and $35 in cash.

CLASSIFIED ADS

FOR SALE—Cottonseed, about 30 bu. DPL No. 11-A. Ginned on special gin days—absolutely pure seed. If you want to buy some of these high grade seed see or write Clarence W. Baker, Clanton, Route 2. 1-27-3tc.

FOR SALE—Baby Chicks from northern producers. World's champion layers, B.W.D. tested and approved, AAA grade, 100 per cent live arrival. S.C. white leghorns brown leghorns, buff, minaricas, white minaricas, black minaricas, barred rocks, Rhode Island reds, buff orphingtons, white giants, black giants, 12 other varieties—$7.95 per hundred, $1.00 books order for future delivery.—Eugene Guinn, Jemison, Ala. 2-3-1tpd.

WANTED—500 bushels clay and Whipporwill peas. Will pay highest prices in merchandise for them.—Levine Bros. 2-3-1t.

FOR SALE—1 red mare mule, 750 pounds, middle age, sound, steps good to plow, gentle. Only $30.00 this week. Worth $50.00. Part corn at 75c per bu. delivered.—J. Riley Scott, Clanton, Route 1. 2-3-1tpd.

FOR SALE, RENT OR TRADE—One story store building, 22 ft. by 40 feet. Located at Mountain Creek, Ala.—See or write R. L. Duffey, Mt. Creek, Ala. 3-3-1tpd.

PIANO BARGAINS

8 Reconditioned Uprights, worth from $125.00 to $225.00. Will sell for one-half price for quick sale.. Geo. Steck, 7-ft. Grand, an ideal piano for school or large living room, price new $2,250.00. For quick sale, $450.00. Boldemin Monarch Grand, 6 months use. Balance due $345.00. This is the world's greatest bargain. Easy terms.

SANFORD PIANO CO.

15 So. Perry St., Montgomery

2-3-3tc.

LOST—One big white and liver spotted bird dog with white blaze face. Weight about 60 pounds. Answers to name "Spot." Strayed from home of H. S. Shaw Monday morning. Finder please notify H. S. Shaw or R. O. Ellison, and receive reward. Phone 27. 2-3-3tpd.

FARM FOR RENT OR SALE—Farm near Mineral Springs known as the M. P. Robinson, or Middlebrooks Place. Will sell cheap or rent for standing rent. Write or call J. S. Robinson, Box 356, Sylacauga, Ala. 2-3-1tc.

FOR SALE—I am again taking orders Southern Nursery and Landscape Co., Winchester, Tenn., for Spring and fall deliveries. Oldest company in the South, clean thrifty stock, perfectly reliable. Write for special prices—T. J. Cook, Thorsby, Ala. 2-3-4tp

FOUND—Key ring with 5 keys. Found by W. A. Fiquette. Owner can have by calling at News office and paying for this ad. 2-3-1t.

FOR SALE OR TRADE—Mules and horses, at lowest cash prices.—Dewey Mims, Clanton, Ala., Route 6, 4½ miles west of Clanton on Maplesville Highway. 2-3-3tc.

ON THE BARGAIN COUNTER

House and lots of Mrs. E. W. Butler, in Thorsby, one-fourth mile from highway—"Happy Heights." 8-rooms, many closets, four acres, beautiful location. Price was $2,500 a year ago. Friends said it was worth it, but no sale. Priced down to $2000 on January 1, 1938, still no sale. It must be sold. Price off since new years day at rate of three dollars a day. Price today, Feb. 3, is $1,901; tomorrow, $1,898. and so on. What day will you take it? Terms, one-fourth cash when sold, balance on any reasonable terms at 5 per cent. For full particulars call on or write to V.H. Sullive, Thorsby, Ala., or C.T. Butler, Jenkins Brick Co., Montgomery, or R. C. Abercrombie 2222 Seventh Ave., So., Birmingham, Ala. 1-27-tfb.

FOR SALE—Two good mules. See them at my farm two miles east of Maplesville on the highway. — Brad Lawrence. 1-27-2tpd.

FOR SALE—1,000 2-year-old rose bushes. Good varieties. Red, pink, yellow and white—25c each. They make the perfect gift for mother, sister, or sweetheart — Mrs. Annie Thacker, Clanton, Ala., R. F. D. No. 5. 1-27-4tp

FOR SALE—One 7-year old 1000-lb. mule, $150.00; one 10-year old 1000-lb. mule, $110; one 12-year old 1100-lb. horse, $60; one 800-lb. mule, $25; one 800-lb. horse, $50. All guaranteed to work anywhere. See Dewey Mims, at Pine Ridge Service Station, 4½ miles west of Clanton on Maplesville Highway. 1-27-tfb.

FOR SALE—Fine lot of horses and mules. Will sell at right prices.—See R. W. Lowe, South Clanton. 1-13-tfc

FREE—If excess acid causes you pains of Stomach Ulcers, Indigestion, Heartburn, Belching, Bloating, Nausea, Gas Pains, get free sample, Udga, at—Allred Drug Co. 1-13-12tp

DANGEROUS

It is dangerous to sell a SUBSTITUTE or 666 just to make three or four cents more. Customers are your best assets; lose them and you lose your business. 666 is worth three or four times as much as a SUBSTITUTE. 1-13-12tc

LOST—Bicycle, Delmar make, red color. Scar on back wheel and fender. Notify Mrs. Grady Taylor, West End, Clanton, for reward. Phone 181-J. 1-3-1tpd.

Selected For Community Service Award

CHILTON COUNTY NEWS

Community Interest In Its Editorial Policy Is The Cornerstone Of This Newspaper.

One Of Alabama's Best Weeklies

VOL. XVI | CLANTON, ALABAMA, THURSDAY FEBRUARY 10, 1938 | TEN PAGES | NUMBER 17

COUNTY HIGH PLANNING FOR TOURNAMENT

Splendid Playing Of Local High School Raises Its Hopes As Winners

With the Chilton County High School Basketball team rolling along with a perfect record to date in games won, the boys are beginning to look toward the district tournament at Selma March fourth and fifth. If Lady Luck should stay with them and they come through at Selma, then they will be off to the State Tournament at Tuscaloosa March 11 and 12. Many, many obstacles lie between the team and their dreams of these tournaments, but these ambitions are within the possible and Coach Cox and his boys are bending their efforts to see that the team delivers at the proper time.

The schedule for the home games for the remainder of the season are as follows:

February 3, Isabella High School
February 9, Montevallo High School
February 23, Holtville High School
February 25, Sidney Lanier High School.

The two games with the Freshman Team of Howard College have been cancelled as Howard College began spring football practice February 1 and Freshman basketball was discontinued as it would interfere with football practice.

MARTIN SOBERG PASSED AWAY LAST THURSDAY

Mayor Of Thorsby Was One Of First Settlers In That Section Of County

Martin J. Soberg, age 75, mayor of the Town of Thorsby, died at his home last Thursday morning following a brief illness.

Mr. Soberg was one of the first settlers of that section of the county and from the time he came to this county to make his home, he was a leader in all civic and religious activities. His efforts meant much to the growth of Thorsby and the county.

A short funeral service was held at the home followed by services at the Lutheran Church. The services were conducted by the Rev. L. L. Stanley, and the large number of persons attending these last rites attested to the esteem held for this man. Burial followed in the Concordia cemetery with Martin & Sons of Clanton directing.

Active pallbearers were V. H. Sutlive, Vernon Carlson, Sumner Gerald, V. E. Wyatt and J. L. Mixson.

Honorary pallbearers were J. L. Foss, J. O. Johnson, G. F. Harper, E.R. Piper, Charley Howard, Monroe Smith, M. E. Willis and S. M. Pate.

The deceased is survived by three sons, Carl, of Sheboygan, Wis.; Edwin of Chicago and Arnold of Birmingham. Two daughters, Clara Henderson of Washington, D. C., and Mrs. Olga Morgan. One brother, four sisters and 10 granchildren.

Plan To Organize 4-H Club Council

To All Officers and Leaders of 4-H Clubs of Chilton County:

On Saturday, February 12, 1938, a meeting will be held in the City Hall for the purpose of organizing a County-4-H Council. This council will be a joint council for both boys and girls, and we are anxious to have a strong organization that will meet the needs for developing our future program of work, making plans for our 4-H Rally, our camp for the summer, and any other plans we see fit to develop.

Won't each of the Clubs please endeavor to discuss this with your officers and leaders, help find ways to get each other to and from this meeting, and make your plans to be here by 9:30? Bring a light lunch with you for it might be necessary that we continue the meeting for a while in the afternoon.

Looking forward to having you and trusting our new County Council will be both interesting and profitable, we are,

Yours Very Sincerely,
META E. GRACE,
Home Demonstration Agent;
B. N. IVEY,
Assistant Co. Agent in 4-H Club Work.

O. D. Varner will be holding revival services at Joshua Johnson's home near Collins Store, beginning February 6 and ending February 13.

Clanton P.-T. A. Will Hold Joint Meeting

A joint meeting of the High School P.-T. A. and the Grammar School P.-T. A. will be held at the High School next Tuesday, February 15, at 3:30.

The program, one moving picture, will be in charge of Miss Simpson, head of the English Department. It will be a most interesting and worthwhile meeting. All patrons of both schools, and all interested in the welfare of young people are urged to be present.
—Mrs. S. J. Ezell, Chrm. Program Com.

ADULT SCHOOL AT ISABELLA THUR. AFTERNOON, FEB. 17TH

An Adult School will be held Thursday afternoon, February 17, 1938, at 2:30 o'clock, at the home of Mrs. George Sansom of the Vermont community. Miss Callan invites all of the ladies to be present as the lesson will be on "Desserts."

W. R. CLEMENTS CANDIDATE FOR COMMISSIONER

Well Known Citizen Seeks Place On Court From District No. 1

Rumors that Will R. Clements, well known resident of the county, would be a candidate this year, became a realization this week when he announced he will seek membership on the Commissioners Court from District No. 1.

Mr. Clements is perhaps one of the most widely known residents of the northern part of the county, residing at Jemison. He is a native of this county and has been a life-long Democrat.

Mr. Clements told the News this week that he believed in keeping the affairs of the county in the hands of the Commissioners, believing that that body of men was capable of handling these affairs. He also stated that if he was elected he would do his utmost to serve all classes of people of the county in a fair manner. He stated he has faith in the people of the county and believed the county would prosper as long as its affairs were left with its people.

"Being a farmer," Mr. Celments stated, "and with planting time near at hand, I will probably not be able to see as many of the voters as I would like. But, I want each of you to know I want your vote. I feel I am competent to handle the job as commissioners." Mr. Clements is at present a member of the jury board of this county.

CLUB LEADERS MAKE SPECIAL PASTRY STUDY

Over Forty Leaders Gather In Clanton Recently For Home Studies

Forty-two local club leaders of the county studied pastry and bread making last Thursday at the home economic building at Clanton. Miss Grace, home demonstration agent, led the song "Dixie" and gave a short talk explaining the County broadcast to be given at the city hall next Thursday. She then introduced Miss Helen Kennedy, the state food specialist, who had charge of the demonstrations for the day.

Miss Kennedy first pointed out the purpose of the meeting to be: (1). Develop leaders for the clubs; (2). To get information and material for their local demonstrations. A lengthy and instructive lesson on pastry making was given. Coffee of different grades was made in three different type pots. A social hour was enjoyed at which time the coffee and pastry goodies were eaten and proclaimed delicious.

The afternoon session was on bread making. Waffles, corn sticks, baking powder biscuit and cheese biscuit were all made with good success. These were served during a short business session. Plans for making money and the kitchen contest were discussed. Selling flavoring was adopted for the money making.

All those interested in the kitchen contest will find some very helpful information and illustrations on page forty of the February Progressive Farmer.

Mrs. E. E. Gentry of Mountain Creek was a caller at the News office this week.

C. B. COX MAKES STATEMENT TO COUNTY VOTERS

Has Plan For A Steering Committee To Assist In Lawmaking

Coming with a unique, yet practical plan for assisting members of the Legislature of Alabama in making decisions relative to important legislation C. B. (Charley) Cox, announces this week that he is a candidate to succeed himself as representative from Chilton County in the Legislature of Alabama.

This unique plan is in the form of what he terms a "steering committee" and which Mr. Cox says has met with hearty approval by those with whom he has talked. The plan is explained in his letter which follows.

Aided Schools

During Mr. Cox's recent term as Chilton County's representative, he was instrumental in bringing into realization the law which provided for free textbooks for schools through the third grade. "I realize that the future of our state depends upon the young people of today," Mr. Cox stated, "and I will always have their interest at heart."

In a statement to the voters of the county, appearing along with this announcement, Mr. Cox touches on seve-

(Continued to Back Page)

TWO BASKETBALL GAMES SCHEDULED FOR JEMISON

On Friday night, February 11 the Jemison Panthers will meet the West End High School Team from Birmingham in a basketball game in the Jemison High School Auditorium.

On Saturday night following, the Panthers will play the strong Isabella High School Team. Both games promise to be very good and the admission for both events will be ten cents.

BROWN-SERVICE CITES 1937 GAINS

Burial Insurance Firm Has Most Successful Year In Its History

With an increase of 66 per cent in its assets during the year, 1937 was the most successful year the Brown-Service Funeral Company has ever had, President R. M. Lackey says in connection with the annual financial statement of the company. At the end of the year assets aggregated approximately $2,000,000 against $1,200,000 at the close of 1936, the statement shows.

Included in the assets are $1,774,272.82 for the protection of its more than 342,000 holders of burial insurance policies, all in Alabama, the equivalent of one in every six white persons in the state. The annual report shows, Mr. Lackey says, that Brown-Service is the largest institution of its kind in the world, operates exclusively in Alabama, with its home office in Birmingham, field offices in all cities of the state and its policies serviced through 106 funeral homes.

The Brown-Service Funeral Company has had a remarkable growth in the last few years, annual financial statements show; has its assets invested in real estate first mortgages, federal, state, county and municipal bonds and other approved securities, and has on deposit with the state treasurer $100,000 of securities.

VALENTINE PARTY AT ISABELLA HIGH SCHOOL FEBRUARY 11TH

Come to Isabella High School February 11, 1938, at 7:00 o'clock for an evening of fun The Home Demonstration Club women of the Isabella community are giving a Valentine party and invite all of you to be there to enjoy the fun with them. A small admission of five cents will be charged

LOWERY BEAUTY SHOPPE RECENTLY OPENED UP HERE

The Lowery Beauty Shoppe, located next to Eubanks Barber Shop, has recently opened for business. Mrs. Elizabeth Golson, former owner, will be one of the operators, and J. R. Lowery is now manager and operator.

They extend a cordial invitation to everybody to visit their shop.

ANNOUNCEMENT

Visitors to Clanton, new residents, non-attending members, how about coming to Sunday School at Clanton Methodist Church next Sunday morning at 9:45. You'll enjoy it—so will we.

Becomes Candidate To Represent This County

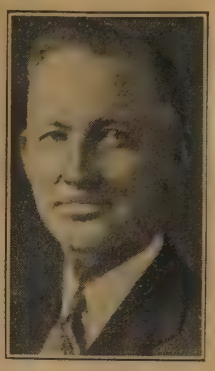

C. B. COX

LEGION PLANS FINE MEETING ON MARCH 7TH

New Interest Seen In Local Post As Meeting Held Last Monday Night

The regular monthly meeting of the Chilton County Post of The American Legion was held Monday night of this week at the courthouse with a good attendance.

Several matters of business were taken care of and plans were made for a special program of speaking and entertainment for the next meet-which is to be held March 7th. The plans call for the State Commander to be the principal speaker. However, definite plans will be announced later, it was stated.

All ex-service men are cordially invited to attend the next meeting on March 7. The program will be announced through the paper.

Miss Foss To Present Pupils In Recital

The Senior pupils om Miss Kathryn Foss will be presenter in a piano recital at Thorsby Institute, Saturday afternoon, at 3:00 o'clock P.M. February 12.

Everyone is invited to attend.

W. A. Reynolds Injured In Automobile Accident

W. A. Reynolds, well known lumberman and contractor of Clanton, was seriously injured last Thursday afternoon when his car overturned several times near Highland Home on the Luverne Highway.

Highway Patrolmen stated that the accident happened when Mr. Reynolds attempted to pass a truck, losing control of his car. One of his legs was badly broken in addition to serious and painful bruises and cuts. His condition was reported as improved yesterday morning. He is in St. Margaret's Hospital in Montgomery.

Jemison W. M. S. To Hold Joint Meeting

The joint meeting of the Baptist and Methodist Womans Missionary Societies of Jemison was held on Monday, January 31st, in the ever-hospitable home of Mrs. J. A. Peterson.

Artistic arrangements of spring flowers were used in the already beautiful reception rooms.

The Methodist W.M.S. sponsored the program for the afternoon. Mrs. W. S. Moore led in a very able devotional. A playlet, "The Magic Turn," was then given with the following characters:

President, Mrs. H. H. Denson.
"Doubt," Miss Virginia Sistrunk.
"Sower," Mrs. R. B. Johnson.
"Hope," Miss Charlotte Nichols.
"Cultivation, Mrs. L. Duffie.
"Progress", Mrs. Fred Sims.

contest was then entered into, Mrs. George Naish winning high score.

The Baptist Society served a delicious plate consisting of white cake with white and green icing, chicken salad sandwiches, coffee and white and green mints.

The Societies were delighted to have Rev. and Mrs. Ware of Verbena as their guests. This joint meeting is observed every fifth Monday and is enjoyed by all members.

Clanton Goes On The Air At City Hall Today

Kiwanis Club To Entertain Visitors For Lunch Today At 12:45 O'clock; Avondale Mills Band To Present Concert Here Also

Clanton goes on the air today over Radio Station WAPI in Birmingham with a program of music and short talks broadcast direct from the cty hall here for one hour.

This broadcast was made possible through the cooperation of the Birmingham Chamber of Commerce and several places of business in Clanton that handle products distributed from Birmingham.

Approximately fifteen members of the Birmingham Chamber of Commerce will come to Clanton with the famous "Touring Microphone" to take a part on this program which begins promptly at eleven-thirty o'clock this morning and ends at 12:30 P.M.

Music By Band

The band expects to arrive in Clanton early enough this morning to give a concert before the broadcast program begins, rendering a dozen or more numbers for the benefit of the public. Among the numbers for the concert will be "Leibestraume," "The Rosary," "Military Escort," "Let The Rest Of The Wold Go By," and others.

Lunch With Kiwanians

Members of the Birmingham Chamber of Commerce and their local affiliated dealers will be guests of the Clanton Kiwanis Club for lunch today at 12:45 o'clock. This luncheon takes the place of the regular meeting set for tonight

The Avondale Mills band will also be guest of the Kiwanis Club at luncheon.

Local Speakers

The program for the hour broadcast will be composed of short talks telling of the many fine things about the thriving city of Clanton, interspersed by music by the band.

The general public is cordially invited to attend the broadcast at the city hall and to hear the band concert prior to the broadcast.

Encouraged In His Race For Treasurer

CHAS. E. McCALL

McCall Announces As Candidate In State

With thousands of friends and supporters over the state, at work in his behalf Judge Charles E. McCall, present auditor for the State of Alabama has announced that he is a candidate for the office of state treasurer.

Judge McCall is widely known and liked. His term as state auditor has been both successful and commendable and his ability makes him well qualified to hold the office he seeks, that of state treasurer. In a statement issued to the News, Judge McCall had the following to say:

"The confidence and good will of the

(Continued to Back Page)

KIWANIS CLUB TAKES IN NEW MEMBERS HERE

Luncheon Today Will Take Place Of Regular Meet Scheduled At Night

At the last meeting of the Kiwanis Club of Clanton, several new members were conducted through the channels of the club and placed on committees.

Kiwanian John Hollis addressed the club giving considerable inspiration on club objectives.

Luncheon At Noon

Plans were made to have as guests of the club today, members of the Birmingham Chamber of Commerce who are to be in Clanton takng part in the radio broadcast to be given today. The luncheon will be held today at 12:45 o'clock.

The club will also serve lucheon to the Avondale Mills Band which will accompany the Chamber of Commerce to Clanton.

Mr. J. H. Williams of Thorsby was a caller at the News office last Saturday.

Final Notice!

The News has mailed each subscriber a notice of expiration of their subscriptions. Hundreds have already responded to this notice, while the list shows some are still forgetting that their subscription is almost out.

The postal laws and regulations require that all subscriptions be paid in advance and the News will be forced, not by choice, to discontinue any subscription that is not paid promptly. This is an important election year and you will want to keep abreast of the political swing. You can do it by reading the News.

Milton Cohen Becomes Manager Of Mazers'

Milton Cohen became manager of the well known Mazer's Department Store, of Clanton, this week. He succeeds Saul M. Goldstein who resigned to become part owner of a dry goods store in Evansville, Indiana.

Mr. Cohen comes to Clanton well recommended. He has been engaged in the dry goods business in Alabama for a number of years having been in business at one time in Jasper, later going to Birmingham where he operated his own store.

In announcing this change in management of Mazer's, Dave Mazer, owner of the store stated that Mr. Cohen will be at the service of the people of this section and a cordial invitation is extended to everyone to call at Mazer's and become acquainted with the store's new manager.

PATROLMAN WAITES CORRECTS RUMORS ABOUT DEPUTY JOB

The following statement was issued this week by Highway Patrolman Wallace Waites following reported rumors regarding the sheriff's race in this county:

"Due to rumors being circulated that I have been promised the place of deputy sheriff under Mr T.R. (Tom) Burdette if he is elected sheriff of this county, I dem it most advisable that I correct those statements in fairness to Mr. Burdette.

"There have been no promises or agreements made between Mr. Burdette and me whatsoever. There have been no conversations between us that would lead anyone to believe that I have taken any interest in this campaign other than I do believe Mr. Burdette will make an excelelnt sheriff for this county.

"My job as a state highway patrolman takes up all my time and I am endeavoring to carry out my duties as such an officer to the best of my ability as I have done during the two and a half years I have been stationed in this county."

WALLACE WAITES.

POULTRY DISEASE LECTURE

A poultry disease lecture and demonstration will be given by E. S. McConnell, disease specialist, with the Cosby-Hodges Milling Co., of Birmingham, at the Chilton County High School on Thursday, February 10, at 7:30 P.M.

A free drawing will be held for 100 pounds of Jazz Starting Mash. Learn how to grow healthy chicks—free.

IT'S A GIRL

Born to Mr. and Mrs. Lewis Tyus on February 6, a girl, weighing eight pounds, who has been given the name of Shirley Joyce.

THE CHILTON COUNTY NEWS

Democracy, For The Right, Always

Published every Thursday at Clanton, Alabama in the interest of Clanton and the entire Chilton County.

Entered in the postoffice of Clanton, Alabama, as second class matter under the Act of Congress of March, 1897

MEMBER OF
ALABAMA PRESS ASSOCIATION

Awarded at Montgomery, Ala., Alabama Press Association Trophy for Weekly Newspaper Rendering Greatest Community Service in Alabama. Named One of The Coaches of the "All Alabama Eleven."

BILLY SMITH ..... Publisher
BONNIE HAND ..... Editor
FRANK C. SMITH ..... Business Manager

Advertising Rates on Request.

SUBSCRIPTION RATES

One Year $1.50
Six Months ..... .75

Meaning Of The Roosevelt Administration To The People

Address Of Hon. James Hamilton Lewis

Mr. Barkley. Mr. President, I ask unanimous consent that a very able and a very illuminating address delivered by the senior Senator from Illinois (Mr. Lewis) over the Columbia Broadcasting System on the night of January 5, 1938, entitled "The Meaning of the Roosevelt Administration to the People," be printed in the Record.

There being no objection, the address was ordered to be printed in the Record, as follows:

"On the outer door of the Temple of the Supreme Court of old France at Avignon may be read the query, "Qua appel"—"Who calls?—What is the appeal ?"

Tonight, one day after the congressional message of President Roosevelt to America—sounding to the cardinal points of the world and in the tongues of earth's nations—we ask, What is this strange cry of fear and muttered doubts to what will be the course of this new Congress, obedient to the [illegible] of the President? Who is making [illegible] to know if this Congress is to be [illegible] of service in friendship to man or [illegible] on property and prosperity? Here we ask with the vigil at the Roman gate [illegible] Marquin advanced, "Masters, have you [illegible] thought of your men and what they [illegible] in themselves?"

[illegible] who shock with terror the souls of the [illegible]—to those who say the Congress [illegible] laws that confiscate property [illegible] profits of enterprise, and [illegible] in man—we ask as appeal to the Shakespearean Caesar, "Has [illegible] brutish beast and men lost [illegible] reason?" To those who stand in [illegible] we ask, Do you not know that [illegible] comprising this body of lawmakers [illegible] who have family to guard, [illegible] children to protect, and the education and future of the loves of their heart to consider? Is it not here we [illegible] "Where the heart is there the [illegible]" Will you not ask, Is it not [illegible] those have property and possessions [illegible] some nature? These must be [illegible] and preserved. Their dear ones must be protected from impoverishment, [illegible] homeless and helpless on the departure of their guardian.

I ask you, Will these men pass enactments that must destroy themselves and all they have or hope for? Do you not see that any unjust taxes or wasteful spending that strikes you must not, if sent forth, return as does the javelin from the boomerang return to the breast of that which shot it forth? Do not these of place and power hear the voice of the Prophet crying, "Behold God's angel speaks to the flock assembled, crying 'Look to heaven, then preserve thyself." Will not our people note that as the two-thirds of the superior mankind in nations are at war, these are dissolving industry, melting and vanishing riches. This regretted situation leaves to the United States to be the one land of great opportunity to serve the needs of the world. This affords to our producers the profit and riches flowing to the American citizen. Will the lawmakers and officials of the Roosevelt administration fail to avail themselves of what fortune becomes theirs as they administer government for you? My fellow Americans, do you not see that the President is warning the warring peoples to keep off the peaceful ground of America is to assure that in our tranquility Americans may enjoy the profits and processes of value launched by the fullness of peace? Have you not seen in the declaration of your Chief Magistrate that he puts aside the partisan phrases of political designation and addresses his countrymen as his friends? Behold he calls for cooperation of capital and labor, riches and poverty, in one phalanx as brothers. All to fulfill before civilization the truth that a just mankind in America is its brother's keeper.

We take pride that all money of the United States is now the credited currency of the world—the American currency rising above the financial basis of any nation of mankind Shall this Congress dethrone their country of this eminence and allow any act that is a suicide on the financial honor this the democratic republican Nation of the earth?

Let us interpret the purpose of the President and his officials in government of today. First, it is to reduce all burdens of taxes to the lowest minimum. To allow no taxes not necessary to conduct the Government on economic bases. To cut away all bureaus and establishments living on the expense of the Nation that are not wholly called for by the just procedure of an honest people. Then to cut down all excess and superfluous numbers or additions of men or money to any other departments that are necessary to be continued. At once to shut off expenditures in the name of relief to where it must be limited to that of dire necessity. The chief end and purpose is to provide that those who must be cared for be given first opportunity the Government can provide or industry permit for employment that the toilers may feel a sense of independence in their existence. Then to keep the Government within the narrow path wherein she achieves fulfillment of the law of true government. Security to honest property, protection to honest toil, preservation of the assets of honest profit, and the sure guaranty or prosperity that would flow from these doctrines of true democracy. With this established, our Nation takes hand with the people to feed the hungry, clothe the naked, raise the fallen, shelter the homeless, and as it blesses the toiler, enriches the industrialist of agriculture and finance. Thus our legislation makes independent and supreme every calling and suit of each honest American. This means now the new and continued prosperity through law and the cooperation of the hearts of justice. Who is there who can doubt this? And why is it there are those who shout out the charge that there is to come the betrayal of the people and the destruction of the rights of honest investment through the course of the President of the United States by his direction and with the juncture of a Congress that must be treasonable to execute such?

To the foreign world, through the voice of the President and the people's Congress, we cry "peace" as our countersign while we march through. We sound warning to all who would molest our rights with the threat to destroy them. We hold out our hands in fraternity. We would revive friendship, give new hope of justice to all. Here we summon mankind to join us in preserving all possession of righteous men and establish America as the standard of true righteousness under the laws of man and decrees of God.

Americans, we salute you—that you may know that under the policies of this administration, from no orders of government or laws of Congress, will be permitted the tyranny of tyrants nor dictators in democracy.

This is the hour when Americans must abandon all conflicts within politics, compose all differences of race and social distinction. We must have the world behold that the United States is a land of unity among its people. That there will not be divisions here through which a foreign foe may march with the license to assail our land under the false theory that in our differences and divisions come their hour to assail and distract us. We are the enemies of none. We will allow no enemies to advance in victory upon us.

We invite our people to increase their Navy to the fullest degree that our agencies of defense shall establish as necessary. The world has adopted methods of warfare new to us all and heretofore unknown to be used as methods of assault. We are from this compelled to turn from those of the past established order and adopt the new in the fulfillment of our self-defense and national protection. We again meet the ancient law—"the old order changeth, giving place to the new."

We exact of our countrymen that they pause to consider the true amount of expense. We ask that they note that whatever may be the increase of sum to be given to the Navy it is offset by the lessening sum that heretofore would be given to the Army. When our Navy can protect our shores from being invaded by foreign foe our Army is lessened in numbers and in force, as it becomes unnecessary to hold the established band in further organization than that which would be necessary for home defense in the protection of house and citizenship. Only in unusual event would a larger Army than our present possession be required, and that could only arise upon an invasion upon our land, which our countrymen recognize is now prevented by our construction of defense and the guardianship of our watchful citizens.

We cannot ignore that aerial agencies and mechanical appliances have added a new list of the machinery of assault and that we, too, must meet with our improved aerial mechanics and our enlightened genius and be now, as heretofore, the first in creation and the superior in achievement.

We call our Nation to this cause—to the one interest—our people. In this we have but one politics, our brotherhood and the richest inheritance of our countrymen. We invite honor to our officials as our countrymen endow with superiority this supreme land of earth—our United States of America.

MORAL ECHOES

D. W. Haskew

A good man in Georgia was stricken with a sudden illness and was rushed to the hospital for an operation. So serious was his condition that he came near dying on the table. After he had recovered sufficiently for his pastor to talk to him he made this remark: 'My brother, you have been a very sick man. You came near crossing the river and we have been very much concerned." The old saint replied: "That would have been all right. My Father owns the land on both sides of the river of death, and if I had died, I would have gone to a much better home than I have returned to occupy." The most of us are filled with fear when we think of crossing the river of death but had it ever occurred to you that God owns the land on both sides of the river and that it does not matter so much about the crossing. The saint has a much better home over there.

* * *

The story goes that a blind man had lost his memory and went to his doctor for treatment. After a thorough examination the physician announced to the afflicted man that his condition was rather peculiar. He could restore either his memory or his eyesight, but he could not restore both. Then he asked him which he had rather have. The man replied: "Doctor, restore my vision. I had rather see where I am going than to know where I have been." After all my friends, it is not what you have been that counts, but what are you going to be. It is not where you have been, but where you are going that counts. As for me I had rather see where I am going than to remember where I have been.

* * *

A stranger came by our farm one day and told us that we could catch many fish in the nearby creek if we would dig up the Palmetto roots and beat them into a pulp and then take them in a sack and go into the water and churn the sack up and down. He said that the juices coming from the Palmetto pulp would make the fish drunk and they would rush out into shallow water. It is the nature of boys to try out every new trick and it was not many days before we were in the creek churning the Palmetto pulp. After much effort we left our sacks in the water and went down stream to see what was taking place. We had not gone very far before we came across a three-pound trout cutting capers in shallow water. Evidently he was drunk or poisoned. It mattered not with us. Soon he was in our sack. If the devil can poison the stream where we live with whiskey, he will have no trouble in sacking all who swim in his current below. "Touch not, taste not, handle not."

* * *

While attending conference I said to a pastor friend: "Do you think that you are moving this year?" "Yes," he replied, "I am in the stream this year, but I do not know whether I am swimming up stream or floating down stream." Then he added: "I am told that dead fish only float down stream." He was correct. When a fish floats down stream he is dead. When the appointments were read this brother had gone to a less important charge. It was evident, even though he was a right young man, that he was dead and floating down stream. A live fish can battle against currents and swim up stream, but a dead fish has no life and must float with the currents. When you fail to make the grade, there is something wrong, not with the grade, but with the power that you have to make the grade. If you fail to swim up stream in your way of life you must be more dead than alive. Remember this "It is a dead fish that floats down stream."

* * *

In the State prison at Wetumpka there is a beautiful white woman about the age of thirty who is a life termer because of murder. A local pastor was visiting in the prison and this convict asked that she might have an interview with him. This was granted and this pastor told me what she said to him. In substance I am giving to you her confession to this man of God. She said that she was charged with murder and that she supposed that she was guilty. But said she: "I was drunk when I committed the crime and I have no memory of ever being mad with the one whose life I took." She said that she could not recall a thing in connection with the killing, and yet she was in prison for life. Under the power of whiskey she killed one who had never known her only to befriend her. If some young people today who are learning to drink could just walk through the prisons of our state and hear the confessions of those who have been drug down to the very bottom, they would most surely become total abstainers. It is awful to think that a drinker can even take life and not know anything of it afterwards. Whiskey is public enemy number one.

We Observe

By Bonnie Hand

Hello, Folks!

This week we make our debut as a column in this newspaper. Throughout these United States of ours there are thousands—yes, thousands, of columns being carried as weekly and daily features in newspapers. Into this realm of comments being made by famous—and some not so famous—writers, we blossom forth; just another column.

:-:-:-:

We hope, and sincerely, too, that you like the name we have chosen for this column. As most of our comments will be made from facts we gather through observation of the daily and weekly life in Chilton County and Clanton—particularly Clanton—we have christened this column "We Observe." So "We Observe" we are here.

:-:-:-:

In reading the News last week we took note that Clanton and Chilton County has, by this time, lost one of its biggest boosters; none other than Saul M. Goldstein, who, for the past fifteen months, has been manager of Mazer's Store. We are one of the many here who hated to see Mr. Goldstein leave. His social and civic activities, as well as being a successful merchant, meant much to Clanton. On leaving we wish for Mr. Goldstein, and Mrs. Goldstein much success, and may Evansville, Indiana., realize their worth to their community as we have. Replacing Mr. Goldstein as manager of Mazer's is Mr. Milton Cohen, a newcomer to Clanton. We have met Mr. Cohen and we like him. Speaking for Clanton as a whole we say "welcome", Mr. Cohen.

:-:-:-:

For some time now, we have been hearing about the crack basketball team C.C.H.S. has turned out this year, so we went down to the gym to watch them in action the other night. We readily admit they have a real team. Under the coaching of Dewey Cox, they have won every game so far. We thoroughly enjoyed watching the boys in action and we also took note of the large crowd which turned out to see the game.

:-:-:-:

Clanton on the air! Now ain't that sumpin'. Yes, sir, today at 11:30 o'clock the first radio broadcast, as far as we can ascertain, will be made from Clanton. This broadcast, as you probably know, will last for one hour and will be made from the City Hall, local people taking part to a large extent This Birmingham Chamber of Commerce, through which this broadcast is possible, is one live organization, and Clanton appreciates the opportunity to advertise her many advantages. So if you can't be present at the broadcast, tune in on Station WAPI at 11:30 and listen to a real radio program.

:-:-:-:

We dropped by the office of the Montevallo Times the other night to chat with our good friend, W. M. (Mack) Wyatt, publisher of said paper. Mr. Wyatt explained that he was making out his "income tax," as the first of the month was drawing near. Clanton lost a real live citizen when Mr. Wyatt went to Montevallo to take charge of the Times.

:-:-:-:

The marriage of Miss Mary Nell Goodgame—operator of that popular Nell's Eat Shoppe across the street where we, out of our love for good coffee and real tasty sandwiches, find ourselves quite often during the day—to Mr. K. V. Klinner, manager of the well known Klinner Furniture Co., brings somewhat of a merger of two of Clanton's business houses. Our sincere congratulations.

———o-o-o———

NOTICE

———o———

The State of Alabama, Chilton County. Estate of P. D. Wilson, Deceased.

Letters of Administration of said deceased having been granted to the undersigned on the 27th day of December, 1937, by the Hon. J. Lee Smith, Judge of the Probate Court of Chilton County, notice is hereby given that all persons having claims against said estate are hereby required to present the same within time allowed by law or the same will be barred.

EVIE CRUMPTON,
1-27-3tc. Administrator.

———o-o-o———

It Pays To Trade In Clanton!

PROGRAM

The NEW WADESONIAN theatre
ENTERTAINMENT FOR THE WHOLE FAMILY

Admission—10c and 25c

FRIDAY-SATURDAY MIDNIGHT—FEB. 11-12
Claire Trevor, Donald Woods, in
"BIG TOWN GIRL"
Comedy, "Porkey's Double Trouble"
Serial, "Mysterious Pilot"
1st show 6:45; 2nd show 8:15; Midnight show Sat. 10

SATURDAY—FEB. 12
Dick Foran, Ann Seridan, in
"SHE LOVED A FIREMAN"
Comedy, "Porkey's Double Trouble"
Serial, "Mysterious Pilot"
Matinee Sat. 1:30; 1st show Sat. night 6:45; 2nd 8:15

SUNDAY-MONDAY—FEB. 13-14
Irene Dunne, Cary Grant, in
"THE AWFUL TRUTH"
Selected Short Subjects
Matinee Sunday 1:30 Sunday night 8:30

TUESDAY—FEB. 15
Leo Carillo, Jean Parker, in
"THE BARRIER"
Comedy, "Odd Occupations No. 3

WEDNESDAY-THURSDAY—FEB. 16-17
Grace Moore, in
I'LL TAKE ROMANCE"
Also Comedy, News Reel
ADMISSION 10c and 25c

OLD HOUSE
FRIDAY-SATURDAY—FEB.11-12
Gene Autry, in
"SPRINGTIME IN THE 'ROCKIES'"
Comedy, "Live Corpse" - Serial, "Tim Tyler's Luck"
Matinee Sat. 1:30; 1st show Sat. night 6:45; 2nd 8:15

MONDAY-TUESDAY—FEB.14-15
Otto Kruger, Douglas Montgomery, in
"COUNCIL FOR CRIME
Also Comedy
ADMISSION 10c and 25c

AN OUTSTANDING PUBLIC SERVICE REACHES NEW HIGH!

Over $2,000,000 In Assets Backs Every Brown-Service Policy!

Home Office Building of *Brown-Service Funeral Co.*

"And they had perfect faith"

• The old Latins, in describing "implicit confidence" or "perfect faith," tersely described the feeling as "Uberrima Fides."

• Brown-Service Policyholders likewise have *perfect faith* that their policies will without exception and without doubt be serviced and fulfilled exactly as the policy specifies . . . exactly as nominated in the bond!

• For behind these policies there stands, like the solid wall of Gibraltar, the mighty assets of this great Company . . . now more than $2,000,000.00. This company maintains $100,000.00 in Alabama State Bonds with the State Treasurer of Alabama. It is the *only Funeral Insurance Company* in the State maintaining such deposit, as also it is the only such Company maintaining an additional $100,000.00 Contingent Fund for possible epidemics and disasters—and it is the *ONLY* one with $2,000,000.00 in Assets.

• And so—*Every dollar of this tremendous volume of Assets is behind your Brown-Service Policy* . . . to see that when necessity comes, be it soon or years from now, your policy will be serviced as it was originally agreed!

• *Brown-Service Funeral Company is the ONLY Burial Insurance Company in Alabama Maintaining $100,000 on deposit with the Alabama Treasury—the ONLY one maintaining an additional $100,000 Contingent Fund for possible epidemics and disaster—and the ONLY such company with $2,000,000 Assets!*

FINANCIAL STATEMENT
As of December 31, 1937
Brown-Service Funeral Company

ASSETS

1. CASH (Deposits carried in 23 Banks.)	$ 446,513.43
2. BONDS—State of Alabama (Registered and on Deposit with State Treasurer.)	100,000.00
3. BONDS—STOCKS, FIRST MORTGAGE ON REAL ESTATE AND COLLATERAL LOANS (Consisting of U. S. Government Bonds, State of Alabama Bonds, Municipal Bonds, Miscellaneous Bonds, First Mortgages on Improved Real Estate and Income Producing Stocks of Alabama Corporations, and other loans with more than ample security.)	517,979.65
4. HOME OFFICE BUILDING (This building is occupied exclusively by the company as an office building.)	130,000.00
5. OTHER REAL ESTATE (All located in Alabama. The Company's income from Rents on Real Estate is more than $48,000.00 per year.)	531,172.01
6. NOTES AND ITEMS RECEIVABLE ... (None past due.)	85,978.91
7. MOTOR EQUIPMENT (Consisting of Hearses, Ambulances and automobiles at depreciated values. Depreciated at 18% per year.)	34,234.23
8. FUNERAL SUPPLIES, FIXTURES AND FURNISHINGS (Stocks of caskets, suits and dresses are owned and maintained by the Company in funeral homes in more than 100 cities and towns in Alabama for the rendering of prompt and efficient service to policyholders.)	130,000.94
9. OTHER ASSETS (Consisting of Rents accrued, Interest accrued and Net Premiums due.)	29,397.42
TOTAL	$2,005,276.59

LIABILITIES

1. POLICYHOLDERS' RESERVES (Computed as of December 31, 1937 by the Actuary of the Bureau of Insurance, State of Alabama.)	$1,451,304.00
2. MORTGAGES OWNED	NONE
3. BORROWED MONEY	NONE
4. RESERVE FUND FOR EPIDEMICS (Set aside for Policyholders' safety in event of a disaster or epidemic.)	100,000.00
5. AGENTS' BOND DEPOSITS (Mainly a Savings Fund.)	45,231.83
6. OTHER LIABILITIES (Consisting of premiums paid in advance and accounts accrued but not due.)	186,771.94
7. CAPITAL STOCK (All common.)	$125,000.00
8. SURPLUS	97,968.82
9. TOTAL CAPITAL STOCK AND SURPLUS (This is for additional protection of Policyholders.)	222,968.82
TOTAL	$2,005,276.59

TOTAL FOR POLICYHOLDERS' PROTECTION
(Reserves—Capital and Surplus)
$1,774,272.82

ASSETS OVER $2,000,000.00

SECURITY PROTECTION

BROWN-SERVICE FUNERAL COMPANY, INC.

Home Office, Birmingham, Ala.

SECURITY PROTECTION

R. M. LACKEY, *President* S. R. BRICE, *Executive Vice Pres.* GEO. C. SPIGENER, *Vice Pres.*
T. G. ARNOLD, *Secretary* O. H. SCHULTZ, *Treasurer* COLEMAN D. SHEPHERD, *Counsel*

"THE LARGEST INSTITUTION OF ITS KIND IN THE WORLD"

BARGAINS BARGAINS BARGAINS

Get a Good Deal for your Money

Used Cars

...go on sale at amazing low prices

$10 to $45
1929 FORD COACH
1929 FORD SEDAN
1932 CHEVROLET TRUCK
1928 PAIGE SEDAN

$45 to $95
1928 FORD PICK-UP
1934 CHEVROLET TRUCK
1930 CHEVROLET COUPE
1932 CHEVROLET TRUCK
1930 BUICK SEDAN

$100 to $145
1932 FORD SEDAN
1931 CHEVROLET COACH

$145 to $195
1933 CHEVROLET COACH
1933 CHEVROLET SEDAN
1933 FORD V-8 PICK-UP

$200 to $245
1934 FORD V-8 COACH
1934 FORD V-8 TRUCK

$245 to $295
1934 CHEVROLET COACH
1934 CHEVROLET SEDAN
1936 CHEVROLET TRUCK
(157-IN. WHEELBASE

$300 to $345
1935 CHEVROLET COUPE
1936 CHEVROLET TRUCK
1935 CHEV. Stand. COACH

THERE ARE MANY OTHER CARS AT BARGAIN PRICES TO SELECT FROM

HAYES CHEVROLET COMPANY
SALES & SERVICE CLANTON, ALA.

Many Makes .. Many Models .. Cars and Trucks .. Attractive Prices .. Easy Terms

ARNOLD SUPPLY CO.

AIR CONDITIONING EQUIPMENT

BY MICKEY BROWN

The ARNOLD SUPPLY COMPANY, located at 2923 Fifth Avenue, South, in Birmingham, Alabama, phone 3-1175 is a tribute to its home community. It is a well known fact that there is no one institution in this section, which has met with greater favor with the public, than this well known establishment. They are known by people in this section of the country as headquarters for the highest grade of air conditioning equipment.

This is the day and age when the public demands, not only magnanimous service, but the best in quality at a reasonable price. The management of this concern has met these demands and has been able to render a service to the people in their line, that is always distinctly satisfactory.

In making this annual Special Review, of the business and industrial progress of this section, the writer wishes to compliment the management upon the position they occupy in the life of the period, also their excellent and satisfactory service, and to call the attention of the public to this institution, as being one of the reliable establishments which has added much to the development and progress of this part of the state, as well as to their reasonable prices for high quality air conditioning equipment which they offer.

Highlights Of E.J.H.S.

4-H Club Meets

The Enterprise 4-H Club met with Miss Grace last Friday. The Club had a short but very interesting play planned, which the boys were invited in to see.. After the play was over, the meeting was called to order by the president. The minutes of the last meeting were read and the roll was called by the secretary. After the busines was attended to the meeting was turned over to Miss Grace.

Miss Grace talked to us about buying and saving. We also planned a tea party for next meeting. After the home work, planting a rose bush was given. We were dismissed until March 4.

Honor Roll for the Month of January

Ninth grade

(A's)—Mitchline Mims

(B's)— Sameul Burkhalter, Annie Mullins, Ethel Mae Johnson, Dorothy Nell Jones, Clydie Ruth Collins, Mary Pearl Griffin, and Vera Rushing

Eighth grade

(B's)— William Griffin, Earl Neeley, Melvin Yeargan, Lucille Baker, Chester Jones, Dorothy Yeargan, Inez Williams, Irene Gray, Esther Burkhalter

Seventh grade

(A's)— R. V. Yeargan

B's)— Elbert Griffin, Tomera Williams, Mary Earl Martin, Ophelia DeLoach, Lawrence Tatum, Orbie Devaughn, Nell Hollman, and Gerald Boyd

Sports News

Last Thursday night the Enterprise basketball boys went to Clanton to play Clanton. The game furnished plenty of thrills and laughter. Unfortunately, at the end of the game the scores were: Clanton, 34; Enterprise, 32.

Last Friday night the Enterprise boys played the CCC boys at Mitchell Dam. Enterprise also lost this game, the scores being 21 to 19. This game was also thrilling.

Next Friday, February 11, the Calera boys will come to Enterprise to play Enterprise. The girls are also inviting Cooper girls to play out here. The first game will begin about one o'clock. Come out and enjoy some real basketball playing.

———o-o-o———

THORSBY INDEPENDENTS WIN TWO IMPORTANT GAMES

On Wednesday night, January 27. the Thorsby Independents hung up their ninth and tenth victory when they trimmed the fast-stepping quintet of Foremost Dairies from Birmingham and the Y.M.C.A. of West End, Birmingham.

The former game was replete with thrills as both teams ploughed through their opponent's defense and netted point for point. The Thorsby team leaped out in front early in the game and managed to hold the lead throughout, but not without a struggle. The visitors on several occasions pulled up to within two or three points of a tie, but the home team would always manage to stem the tide and stay out in front. Hilyer and Jean Littleton paced the Thorsby teams in pointage, each stringing up 10 points. C. D. Hayes, a substitute, inserted in the lineup late in the game, ran haywire and flipped in 4 field goals to crowd his two team-mates for hgh-point honors.

The old reliable "Bull" Littleton entered the game the second half, with his team leading 26 to 23, and cut loose a couple of nifty spot shots for four points, lifting his mates out of the danger zone. Ellison and Pate gave a fine demonstration of guarding, each holding their opponents to a low score. For the foremost team, McMillan was the shining light. This former "all-state high school" star was a pain in the neck to the Thorsby team. It was his uncanny shooting from near mid-court that nearly wrecked our hopes. He apparently couldn't miss the ring the third quarter, and a switch of guards, which placed Pate on him, slowed down his fine exhibition of good shooting. Durbin and Howard, too, were focusing their eyes upon the basket, each looping nine points.

The season's largest crowd was present to witness the game and was amply rewarded with two clean, hard fought games, as the preliminary between Collins Chapel Jr. High and Thorsby Jr. High was played on the same night.

The Thorsby Independents are expecting to clash twice more, with the swift Mitchell Dam loopsters. Watch your county paper for announcements of the date of playng. These two teams really present a show.

ARCADIAN NITRATE PAYS on Oats and Wheat in ALABAMA

Because

1. Gets crop off to a thrifty, sturdy start.
2. Develops dark-green vigorous plants.
3. Thickens the stand ... improves grazing.
4. Makes crop tall enough to cut.
5. Produces more and larger heads ... makes heavier and fuller grain.
6. Doubles and trebles the yield, as reported by hundreds of Arcadian users and by experiment stations.
7. Means less feed to buy ... more money to spend.

Get These 7 Benefits in ARCADIAN NITRATE, The American SODA

THE BARRETT CO. MONTGOMERY, ALA

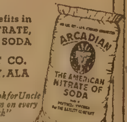

ARCADIAN NITRATE THE AMERICAN SODA

News from Thorsby

MRS. WEBB PARRISH, Correspondent

Martin J. Soberg

[illegible] Martin J. Soberg [illegible] of the Thorsby [illegible] good [illegible] For thirty- [illegible] watched [illegible] their needs. He [illegible] some of the [illegible] of citizenship [illegible] He [illegible] of the city [illegible] Thorsby president of the [illegible] member of the Board [illegible] Thorsby Institute. His [illegible] fall

Mr. Soberg was born in Norway on [illegible] 1862. He came to the United States when he was nineteen years of age. He lived for a time in [illegible] Wisconsin where he was married in 1887 to Miss Anna Lee [illegible] to Alabama in 1899. Five children survive Mr. Soberg. The children are C. J. Soberg, Sheboygan, Wis., [illegible] Soberg, Chicago, Ill., A. M. Soberg Birmingham, Ala., Mrs. W. L Morgan, Washington D. C. and Mrs. H. K. Henderson, also of Washington, D. C. There are ten grandchildren, one brother and four sisters.

Mr. Soberg has been a member of the Lutheran Church through all the years he lived in Thorsby and his funeral was held from that church. Rev. Lawrence L. Stanley conducted the services and Martin of Clanton was in charge.

* * *

There will be services at the Thorsby Baptist Church Sunday and Sunday night, at the usual hour. Everybody is invited.

The Baptist Social will be held this week Thursday afternoon at the home of Mrs. David Vines. Everybody has a cordial invitation.

Mr. J. H. Collins died at his home here in Thorsby Monday morning. He was seventy-one years of age. The funeral was held at Collins Chapel church. Rev. M. I. McLeod, and Rev. W. P. Lowery conducted the services. Active pallbearers were Turner Gamble, George Flournoy, R. H. Goodgame, John Childress, Dave Childress, and Frank Thompson. Honorary pallbearers were S. M. Pate, Charlie Cox, David Vines, Zeb Mims, J. G. Thompson and Relious Collins. Surviving Mr. Collins are: his wife, Mrs. Collins, and five children, Mrs. Leonard Hayes, Thorsby; Mrs. Walter Robinson Clanton; Grady and Akins Collins and Miss Hilma Collins, all of Thorsby.

Mr. and Mrs. N. C. Peterson and children of Siluria spent Sunday with their mother, Mrs. Marie Peterson.

Mrs. E. E. Hanson and Mrs. Anna Phalin spent last Wednesday in Birmingham shopping.

Mr. and Mrs. Herbert Williams and Mr. and Mrs. J. H. Williams were the Sunday guests of Mr. and Mrs. Guy Williams.

Mrs. W. H. Goodgame returned home Saturday from Anniston where she has been visiting Mr. and Mrs. H. W. Peterson for the past week.

Mr. and Mrs. Devaughn Strock of Tuscumbia visited Mr. and Mrs. Donald Merchant Sunday.

Mr. and Mrs. Hubert Rinehardt of Birmingham spent the week end here with relatives.

Mr. and Mrs. Emmett Billingsley and Mr. Walter Littleton went to Birmingham Saturday morning to be with their sister, Miss Bertha Littleton, who underwent an appendectomy at St. Vincents Hospital.

Mr. and Mrs. Ralph Pate, Bull Littleton, Ollis Littleton, Calvin Pate and Miss Roma Lee Pate attended the ball game at Marbury Thursday night.

Mr. and Mrs. Eugene Davenport and children spent the week end here with their mother, Mrs. Bertha Davenport. They are moving this week to Centreville, Ala.

On Friday, February 4, Mr. C. P. (Grandpa) Turnquist, celebrated his 89th birthday anniversary, at the home of Mr. and Mrs. A. E. Reagan in Clanton. The hostess served refreshments to the following who enjoyed the occasion with him: Mr. and Mrs. E. E. Hanson, Mr. and Mrs. C. S. Howard, Mrs. Anna Phalin, Mr. and Mrs. James Bosworth and family, Mr. and Mrs. C. R. Foss and family and Miss Naemi Turnquist of Selma.

Mrs. Irene Raspberry and Mrs. Earl Gray and Mrs. Harbison of Clanton spent Monday with Mrs. H. L. Walker.

Circle No. 3 of the W.M.U. meets with Mrs. Pauline Pate next Tuesday afternoon.

* * *

Christian Endeavor News

The Christian Endeavor met in the Fellowship room of the Congregational Church Sunday night. The topic for the evening was "We Need The Church." Hazel Pate was the leader. Special music was given by Frances Wood and Louise Clark.

Immediately following the Christian Endeavor an installation service was held. This was a candle lighting service installing the new officers of the Christian Endeavor.

The pulpit was very effectively lighted with candles. As the candles were burning a special number of music was sung by Richard Petersen and Ruth Primm. An inspiring message was delivered by Rev. Stanley. After the message each person's candle was lighted and as the organ was playing everyone marched out with burning candles singing the hymn "Have Thin Own Way."

* * *

Thorsby Institute News

The music recital which was to have been given in the Thorsby Institute auditorium by the pupils of Miss Kathryn Foss last Saturday afternoon was postponed until Saturday of this week and will be given at three o'clock in the afternoon. Everyone is invited. There will be no admission.

The Annual Declamatory Contest of Thorsby Institute will be held in the Thorsby Institute auditorium on Saturday night February 19. There will be no admission charge and everyone is invited to be present.

The following are on the First Honor Roll of Thorsby Institute for the first semester. This means an average of 90 and no grade on their report card below 85: Sara Nelle Collins and Frances Conway of Thorsby, Martha Green, Leesburg and Mae Anniece Polk, Clanton.

Those on the Second Honor Roll, which requires an average of 85, no grade on their report card below 80, are: Fred Blankenship, Thorsby William Callen Clanton, Mary Christ, Hayneville, Ruth Clarke, Montgomery, Inez Duke, Randolph, Frances Wood, Lay Dam and Ouida Wright, Florala.

Those who have a perfect attendance record for the semester are Mildred Wayne Adams Leonard Bosworth, Elaine Burdette, William Callen, Louise Clark, Frances Conway, Inez Duke, Earl Flournoy, Mabel Gibbons, Edwina Helton, Maurice Higgins, Howard Minor and Hazel Pate.

———o-o-o———

NOTICE

State of Alabama, Chilton County.
Probate Court.

To Allie Dyer, who resides at 328 West Park Avenue, Tampa, in the State of Florida; Cleo Lecroy, Ruth Roebuck, Buster Roebuck and Della Roebuck, all who reside in the City of Savannah, State of Georgia:

You will take notice that on the 9th day of February, 1938, came Eva Lawley, as executrix of the Last Will and Testament of Mary Rolison, deceased, and filed her petition, accounts and vouchers for a final settlement of her administration of said Estate, and that Monday, the 7th day of March, 1938, has been set by this Court as the date for the hearing thereof, at which time you may appear and contest the same, if you think proper.

This the 9th day of February, 1938.

J. LEE SMITH,
Judge of Probate.

2-10-3tcG.

REAP A BIGGER YEILD
Use F. S. ROYSTER Field Tested Fertilizers
For Your FARM or GARDEN
We Make Deliveries
SEE R. W. LOWE
South Clanton

WANTED TO TRADE
For '29, '30, '31 Ford Pick-ups. — '33, '34, '35, '36, '37 Chevroelt Pick-ups.—'29, '30 31, Ford cars. See Dick Hayes or Sie Foshee at Hayes Chevrolet Co.

When Women Need Cardui

If you seem to have lost some of your strength you had for your favorite activities, or for your housework . . . and care less about your meals . . . and suffer severe discomfort at certain times, try Cardui!

Thousands and thousands of women say it has helped them.

By increasing the appetite, improving digestion, Cardui helps you to get more nourishment. As strength returns, unnecessary functional aches, pains and nervousness just seem to go away.

DR. CHARLES R. MOORE
General Practice of Medicine
Office Opposite Court House
Clanton, - - - - Ala.

REYNOLDS & REYNOLDS
Attorneys-at-Law
Office Next Door to City Hall
Clanton, Ala.

DRS. GOWAN & GOWAN
General Practice of Denestry
Office Phone 125-J—Res. 125-W
Johnson Bldg.—Clanton
J. E. Gowan — J. S. Gowan

J. B. ATKINSON
Attorney-at-Law
Office Over Maxar's Department Store

666 Checks COLDS and FEVER first day
Liquid Tablets Salve, Nose Drops
Headache 30 Minutes
Try "Rub-My-Tism," World's Best Liniment

House Of David Plays Mitchell Dam Feb. 18

Bearded Team One Of Nation's Best. Won 151, Lost 8 Last Season. Good Show Is Guaranteed.

At exactly 8 o'clock Friday night, February 18, the Mitchell Dam Cardinals will tip off against the famous House of David basketball team, one of the best on the continent. This team won 151 games last year, losing only 8. Mitchell Dam has a good, fast team, as teams go, but they will be the under dog in this contest.

The Davids play the strongest teams to be found throughout the United States, Canada and Mexico. The fans will be in an uproar when they see Tiny Malone, giant of the team, and Steinecke, the clown of the clan. The boys are bearded, leaving the impression that they are a bit too old for basketball, but beneath the shrubbery are a set of youthful faces, and a more genial bunch of boys never smiled out from beneath a camouflage of whiskers such as these boys sport. Every boy is fast and versatile. The team as a whole is noted for fast passing, ball handling, long shots, comedy and novelty.

The local team is far from a weak organization, and the Cards are holding intensive practice in preparation for their game with the Davids. The game promises plenty of action, comedy and novelty, as well as basketball ability, and all basketball fans should see the boys in action in this game.

KOCHE and MALONE

The David line-up contains such men as Tiny Malone, 7 foot 3 inch all-conference center, of Missouri; he is also a star athlete in football and track; although he weighs 200 pounds, he really can move across the floor and play basketball. This is his first year as a professional player, as he finished college only the past season.

o-o-o

Miss Ethel Gentry of Troy was visiting her mother in Mountain Creek Tuesday.

o-o-o

FOR COMMISSIONER DISTRICT 1

I hereby announce myself a candidate for membership in the Commissioners Court from District No. 1 of Chilton County, Alabama, subject to the action of the Democratic primaries to be held in May and June, 1938.

Your vote and influence in my behalf will be greatly appreciated.

WILL R. CLEMENTS.

(Pd. pol. adv. by W.R. Clements, Jemison, Ala.)

Ladies, See Wingard's Spring line of Silk Dresses this week.

Highway Patrolmen Get Merry Chase But Get Their Man

o

The reputation of state highway patrolmen Wallace Waites and Earl Henley is rapidly nearing the fine point as that of the nation's famous G-Men when it comes to "getting their man."

Last Friday afternoon the two highway patrolmen spotted an automobile near Thorsby which apparently was being driven by a person under the influence of intoxicants. They watched carefully and found that the two men occupying the car had exchanged seats at Thorsby and the original driver was not driving when they gave chase.

However a chase it was. Headed toward Clanton, the patrolmen had some difficulty in gaining sufficient speed to overtake the other speeding auto. A quick turn near the cotton mill village in Clanton showed the patrolmen that the occupants of the car were without a doubt, attempting to avoid being stopped by the law.

But, after a wild chase on a dirt road, and after a shot had been fired by the patrolmen, the fugitive car was finally stopped and a quantity of whiskey was found in it. Both men were placed in jail, one on a charge of driving while intoxicated, the other on a charge of reckless driving and possibly other charges. Anyway, the moral to the story is that the patrolmen usually get their man and that it is much safer stopping when first asked by the patrolmen.

MR. FARMER!

LET US FURNISH YOU SUPPLIES AT THE FOLLOWING PRICES

PLOW POINTS To Fit Oliver Goober Or Avery Crickett **12½c ea.**

Other Plow Points Same Proportion In Price

BACK BANDS **10c ea.**

Felt SWEAT PADS **39c**

TRACE CHAINS 7 Ft. Long—8 Links to the Foot—No. 2 Guage **59c pr.**

HEEL BOLTS 3 For **25c**

36-Ft. PLOW LINES **19c ea.**

COLLAR PADS Rust Proof Attachments—Felt Padded **35c**

Canvas COLLAR Cotton Filler, Leather Reinforced for Hame Lug **75c**

Split Leather Front, Heavy Canvas Back COLLAR Reinforced for Hame Lug. Heavy Buckle Strap. Real Value **98c**

Extra Heavy Russet Leather COLLAR Sewed and Laced Reinforced for Hame. An Outstanding Value **$3.19**

Several Other Collars At Prices Up To $6.00

Clanton Building Supply Co.

J. T. Rockett - - - Clanton, Ala. - - - J. D. Rockett

Why

DOES NORGE GIVE YOU MORE ELECTRIC COLD?

Because

ONLY NORGE HAS THE SAFE, SIMPLE ELECTRIC ROLLATOR COMPRESSION UNIT—

WARRANTED UNTIL 1948!

DOWN PAYMENT NOW AS LOW AS **$13.45**

A ROLLER ROLLS AND THERE'S ICE! Only Norge has the surplus-powered Rollator* compressor that makes cold by revolving slowly in a permanent bath of protecting oil... That's why the Rollator compression unit—exclusive to Norge—carries a 10-YEAR WARRANTY.

NORGE

Rollator Refrigeration

*REG. U. S. PAT. OFF.

Polk Bros. Motor Company

Chrysler-Plymouth-International - - Clanton

-- NOW OPEN --

CLANTON STUDIO

All Kinds of Photographic Work --- Coloring --- Copying --- Enlarging

— Located Upstairs Over Mazer's Store —

Why leave Clanton to have your picture made when you can get quality work right at home?

2-3-tfbc

SERVICE DIRECTORY

SNIDER-GOODMAN TAXICABS

o

Mason Snider and L. E. (Bud) Goodman, having been for some time operators of a taxi service in Clanton, recently consolidated and are now offerng a complete taxi service, equal to the larger cities. They have established their stand at the Shell Service Station, having their individual outside phone booth so as to be able to receive calls for service from 7 A.M. to 11 P.M., on week days and on Saturdays into the wee hours of the night.. Friend Mason suggests you call Uncle Bud for the wee hour trips.

TAXI
SNIDER & GOODMAN
Phone 172
Any Point in City Limit—20c
Reasonable Rates on Distance Trips

HUGHES WATCH REPAIRING SHOP
In Dief's Location
Watch, Clock and Jewelry Repairing
—ALL WORK GUARANTEED—

POPWELL RADIO SERVICE
Radio And Electric Repairs
New location on Hi-way back of A&P.
All latest repair equipment. Call on us.
Phone 42

SHELL SERVICE STATION
J. A. HAYES, Mgr.
CHART LUBRICATIONS
Washing and Polishing — Super Shell and Super Ethyl Gas
GOODYEAR TIRES & TUBES

Downs ELECTRIC CO.
JOE BEN DOWNS
House Wiring And Appliance Service
Residence Phone 2003

WANTED TO BUY
We Will Pay Cash or Trade FEED
FOR EAR CORN
or Velvet Beans
East Clanton

DUBY CHANCELLOR
—TRANSFER—
State Licensed To Haul Anything, Anywhere in The State

CARTER BROS.
—Radio & Electric Repairs—
Shop Located With
Clanton Building & Supply Company
Shop Phone, 14 — Home Phone, 33-J

CARTER BROTHERS
Radio and Electrical Repairs

o

Lester and Grady Carter, two brothers, having beeu born, as you might say, with a pair of pliers in their hands, and began using them in the beginning of the first radio days are well experienced in any radio and electrical repairs. These young men are instructors for the night school of the Vocational Department at County High School, teaching electrical technicalities, and are also owners of Clanton's only amateur broadcasting Station (on short wave-recently picking up stations in South Carolina and Florida. They invite you to call in and see them about any of your radio problems.

"WILD OATS BOY" COMING TO COLLINS CHAPEL SCHOOL

o

"The Wild Oats Boy," a three-act comedy, will be presented at the Collins Chapel Jr. High School Saturday night, February 19, at 7:30 o'clock.

This is a first rate three-act comedy crammed with wisecracks and laughs. It's all about the story of an old uncle who wanted to find out about his relatives and chose a unique way to do so.

See Mrs. Herman Lecroy as "Judy", the somewhat haughty but pretty young lady; Mrs. Gilbert Littleton as "Eddie," the Wild Oats Boy; Miss Virginia Carroll as "Aunt Anne" a sweet old lady; Mr. Maurice Hodgens as "Uncle Seth", a by-gosh typical old country farmer.

Mr. Herman Lecroy as "Danny", who impersonates and dresses as a woman; Miss Lorene Jackson as "Della," the maid with the "cold in the dose"; Miss Helen Hubbard as "Pat," a happy dashing girl of 19; Mr. Hershel Smith as "Chuck," an ex-prize fighter, square and honest; Miss Hildon Bussey as "Eve", a young girl who suffers a serious shock.

Mr. Arthus Davis as "Prue," a very countrified over-dressed widow; Curtis Bean as "Troutie," a gangling country boy; Osmond Gore as "Mose" a faithful old darky.

Two hours and fifteen minutes of good, clean fun. This play is being sponsored by the Parent-Teachers Association of Collins Chapel. Admission will be only ten and twenty cents. Proceeds will go for payment of school piano. Everybody is invited.

o-o-o

FOR REPRESENTATIVE

o

This is to announce that I am a candidate for the office of Representative from Chilton County in the Legislature of Alabama, subject to the action of the Democratic primaries to be held in May and June, 1938.

I will greatly appreciate your vote and influence in my behalf.

C. B. COX.

(Pd. pol. adv. by C. B. Cox, Clanton, Ala.)

EQUITABLE LIFE ASSURANCE SOCIETY OF NEW YORK

Invest For The Future

BEN MARGOLIS
Agent
Phone 60 — Clanton

BABY CHICKS

Buy Baby Chicks (Blood Tested) and get a sack JAZZ ALL MASH STARTER—FREE.—Jones Seed & Feed Co.

WANTED TO TRADE

For '29, '30, '31 Ford Pick-ups. — '33, '34, '35, '36, '37 Chevroelt Pick-ups.—'29, '30, '31, Ford cars. See Dick Hayes or Sie Foshee at Hayes Chevrolet Co.

Less Monthly Discomfort

Many women, who formerly suffered from a weak, run-down condition as a result of poor assimilation of food, say they benefited by taking CARDUI, a special medicine for women. They found it helped to increase the appetite and improve digestion, thereby bringing them more strength from their food.

Naturally there is less discomfort at monthly periods when the system has been strengthened and the various functions restored and regulated.

Cardui, praised by thousands of women, is well worth trying. Of course, if not benefited, consult a physician.

CREAM STATION

We want to thank our Friends for making our Cream Station one of the outstanding cream stations of this County.

WE ARE AT ALL TIMES AT YOUR SERVICE

SOUTHERN SEED & PLANT CO.

2-10-MC

Vote For

J. P. (POPE) PAYNE

--- For ---

TAX ASSESSOR

Subject to the Action of the Democratic Primary of May 3rd

A Business Man Familiar With The Problems of the Farmers Who Have Supported His Business for Fourteen Years

Your Vote and Influence Earnestly Solicited and Will Be Appreciated

(Paid Political Adv. by J. P. (Pope) Payne, Maplesville, Ala.)

CENTRALA FARMERS CO-OP, INC.

FERTILIZER

(BY MARGARET TISDALE)

The CENTRALA FARMERS CO-OP, INCORPORATED, located on Jeff Davis Avenue, in Selma, Ala., phone 436, is not only a well equipped and expertly operated concern, but it is one of the leading commercial organizations of Selma, rendering a fertilizer service that is necessary to the agricultural progress of this section.

Because it is under the direction of men who are thoroughly conversant with every feature of the fertilizer business, it has become one of the most important assets to this section.

This is the day and age when the public demand, not only magnanimous service, but the best in fertilizer at a reasonable price. With a wide experience in their particular field of endeavor, the management of this well known organization has been able to render the farmers a fertilizer service that has been distinctly satisfactory.

In making this annual New Year Review of the onward progress of this section, the writer wishes to compliment them upon the manner in which the business of this institution is operated and upon their progressive and public-spirited policies. It is a great pleasure to recommend them to you as being one of the distinct features of the commercial efficiency of this part of the State and as headquarters for high-grade fertilizer service.

Successful farmers are now preparing and planting their spring gardens. W. A. Ruffin, extension horticulturist, reports that Alabama farmers should produce about $20,000,000 worth of vegetables more than they are now growing.

HOWARD BROTHERS

FRESH CUT FLOWERS

For All Occasions

FUNERAL DESIGNS

Thorsby Phone 77 Alabama

RAINWATER REUNION

The descendents of Mr. and Mrs T.B. Rainwater, of Pletcher, surprised them with a visit Saturday, February 5. The day being their fifty-sixth wedding anniversary. Each family brought a basket of lunch and a table was built in the yard, where a bountiful dinner was enjoyed.

Pictures were taken of different groups, one being a group of the six great-grandchildren.

Mr. Rainwater, a native of Lawrence County, came to Clanton when a young man and married Tippy Deramus, a native of this County. He is now eighty years of age and she is seventy. They are both still able to carry on their farm duties.

All of the children were preesnt except Mrs. Maudie Owens, of near Pletcher. Those present were Mr. and Mrs. O. T. Rainwater, Mr. and Mrs. Erbie Rainwater, of Montgomery, Mr. and Mrs. A. B. Rainwater and children, Chester, Evelyn, Frankie, and Bill, Mr. and Mrs. J. T. Rainwater, Mr. and Mrs. Alvin Rainwater and children, Joycelle, Marie, Jimmie, and Patricia Ann, S.B. Rainwater and children, Mary Frances, Herschel, Herbert Lee, Charlie, and Allen, Mr. and Mrs. S.A. Stuart and children, Aaron and Alvin, of Autauga County, Mr. and Mrs. C.M. Deramus and son, Charles Owen of near Maplesville, Mr. and Mrs. J. M. Rainwater and son, Johnny Morris, Jr., of near Jemison.

The visitors were Mrs. C.H. Cox and children, Annie Marie and Ella Sue of Montgomery.

Ladies, See Wingard's Spring line of Silk Dresses this week

Grand Jury Frees Girl In Shooting

Wetumpka, Ala. —Elmore County Grand Jury today had found no indictment against Lawrens Caldwell, 17-year old school girl, of Elmore, arrested in connection with the shooting of her father earl in January.

The shooting occurred at the Caldwell home on the night of Jan. 8, when the father, who had been under a peace bond, allegedly entered the house through a window.

The Grand Jury has been in session here since Tuesday, considering 67 cases, examining 120 witnesses, and finding 38 true bills. Most of the cases were of minor importance. An indictment of murder in the first degree, however, was found against Ben Washington, negro, in the slaying of another negro last December.

BOYKIN PLACED ON YOUNG DEMOCRATIC COMMITTEE

Washington, D. C., Feb. 3, 1938—Representative Frank W. Boykin of the First District of Alabama was today appointed a member of the Senior Advisory Committee of the Young Democratic Clubs of America, according to an announcement released by Pitt Tyson Maner, President of the organization.

"His outstanding ability and sound judgment," said Maner, "have helped and are helping us to build this organization. I know of no one who has given more to the upbuilding of the Young Democrats than Frank Boykin."

INTERLINK COTTON GIN CO.

(BY ALLIE BYRD)

The INTERLINK COTTON GIN COMPANY, located at 1315 Jeff Davis Avenue, in Selma, Ala., phone 1236, is a concern that uses the latest methods in the ginning of cotton. They are known for miles around as the place where cotton is ginned not in a haphazard manner, but thoroughly cleaned.

It is not necessary to wait a long time to get your cotton ginned. They have the equipment and men to take care of you, thus, avoiding delay. Farmers will find that their cotton will bring a better price when ginned by the methods used by this concern.

The active operation of the plant is in the hands and under the direction of a man who is so well known that any further remarks are unnecessary but we cannot refrain from stating that this enterprise is fortunate in having at its head, a man so thoroughly familiar with the details of ginning cotton, and whose executive ability and familiarity with business conditions, have kept the plant thoroughly abreast of the times. It is such firms as this one that make a city prosperous and worthwhile.

This is without question, one of our most important and most valued concerns, and this annual Special New Year Review, the writer wishes to compliment them upon the excellent service they render and to suggest that all farmers should consult them before having their cotton ginned.

DE BARDELEBEN COAL CO.

(BY MICKEY BROWN)

The DE BARDELEBEN COAL COMPANY, located on the corner of Franklin and Voglin Streets, in Selma, Ala., phone 47, is a reliable firm that gives correct weight, first quality and superior service. Their slogan is: "Dog-On Good Coal. It's a BLACK Business, but we treat you WHITE."

They aim toward the perfect coal; the coal with no clinkers, no soot, maximum heat units, and very little ash, with wonderful burning qualities and at a price no higher than that asked by others for inferior grades. This coal company can absolutely be depended upon to deliver to you, the kind of coal you order. They not only aim to please, but do please as is shown by their long list of standing and repeat orders.

By placing your order in advance of the season, you are always assured of a very substantial savings, as well as having coal in the bin when needed. Many people have learned through experience, that it pays to do this, and every spring, have their order duplicated.

The management of this concern has had a wide and varied experience in the coal business. They have gained knowledge by experience and through this, they are able to secure for their patrons a service not usually found in the coal business.

In making this annual Special New Year Review, the writer wishes to extend congratulations to this progressive and efficient establishment and to refer them to you.

NOTICE

In Probate Court
Chilton County, Alabama
Alabama Power Company vs. W. B. Strock, et al.

To: Margaret Johnson, who resides at Detroit, Wayne County, Michigan; J. G. Dansby, who resides at United States Hospital, Gulfport, Harrison County, Mississippi; Federal Land Bank of New Orleans, a corporation, which has its principal place of business at New Orleans, Orleans Parish, La.; John L. Hammel, who resides at Baton Rouge, East Baton Rouge Parish Louisiana, and whose address is care of Government Engineers Office, Y. M. V. Railroad Office Building, Baton Rouge, East Baton Rouge Parish, Louisiana, and Eudora Bennet, who resides on Route 3, Greensboro, Guilford County, North Carolina:

You are hereby notified that Alabama Power Company, a corporation, has filed its written application in this court seeking to condemn and to acquire the lands, rights and interests therein described for ways and rights of way upon which to erect tower, pole and wire lines and other appliances necessary or convenient in connection therewith, for the manufacture, supply and sale to the public of electric power, on, across and over a strip of land one hundred feet in width, according to the final location survey of the said ways and rights of way heretofore made by the applicant, the said strip of land and the lands of which the same is a part being situated in Ghilton County, Alabama, and being described as follows:

Said strip is a part of the Southeast quarter of the Northeast quarter of Section 3, Township 20 North, Range 15 East, and is more particularly described as follows: Fifty feet on each side of a line and the continuations thereof, beguning at a point on the North boundary of the Southeast quarter of the Northeast quarter of said Section 3, said point being located as follows: Commence at a point on the East boundary of said Section 3, said point being on the intersection of said East boundary of Section 3 with the center line of Alabama Power Company's final survey of said strip as now located, and being 285 feet, more or less, South of the NE corner of said Section 3, run thence South 40 degrees and 16 points West for a distance of 1450 feet, more or less, to said point of beginning, running thence South 44 degrees and 16 points West for a distance of 196 feet, more or less, to the West boundary of the SE quarter of the NE quarter of sand Section 3. The said Margaret Johnson is the owner of an interest in the land described in this paragraph.

Said strip is a part of the NE quarter of the NE quarter of Section 3, and the NW quarter of the NW quarter of Section 2, all in Township 20 North, Range 15 East; also the SW quarter of the SW quarter of Section 35, Township 21 North, Range 15 East, and is more particularly described as follows: Fifty feet on each side of a line and the continuations thereof, beginning at a point on the East boundary of the SW quarter of the SW quarter of said Section 35, said point being located as follows: Commence on the East boundary of said Section 35, at a point 301.3 feet South of the NE corner of said Section 35, run thence South 44 degrees and 16 points West for a distance of 5591 feet, more or less, to said point of beginning, running thence South 44 degrees and 16 points West for a distance of 3316 feet, more or less, to the South boundary of the NE quarter of the NE quarter of said Section 3. The said J. G. Dansby is the owner of an interest in the land described in this paragraph.

Said strip is a part of the South half of the NE quarter, and twenty acres, more or less, West of the L & N R.R. in the NE quarter of the NE quarter of Section 35, Township 21 North, Range 15 East, and is more particularly described as follows: Fifty feet on each side of a line and the continuations thereof, beginning at a point on the West boundary of the Louisville & Nashville Railroad right of way in the NE quarter of the NE quarter of said Section 35, said point being located as follows: Commence on the East boundary of said Section 35, said point being 301.3 feet South of the NE corner of said Section 35, run thence South 44 degrees and 16 points West for a distance of 735.1 feet to said point of beginning, running thence South 44 degrees and 16 points West for a distance of 2553 feet, more or less, to the South boundary of the SW quarter of the NE quarter of said Section 35. The said Fereral Land Bank of New Orleans, a corporation, is the owner of a mortgage on the land described in this paragraph.

Said strip is a part of the East half of the NE quarter of Section 25, Township 21 North, Range 15 East, and is more particularly described as follows: Fifty feet on each side of a line and the continuations thereof, beginning at a point on the East boundary of said Section 25, said point being the point of the intersection of said East boundary of Section 25 with the center line of Alabama Power Company's final survey of said strip now located, and being 1065 feet, more or less, South of the NE corner of said Section 25, running thence South 59 degrees and 27 points West for a distance of 1508 feet, more or less, to the West boundary of the SE quarter of the NE quarter of said Section 25. The said John L. Hammel is the owner of an interest in the land described in this paragraph.

Said strip is a part of the SW quarter of the NE quarter of Section 20, Township 21 North, Range 16 East, and is more particularly described as follows: Fifty feet on each side of a line and the continuations thereof, beginning at a point on the North boundary of the SW quarter of the NE quarter of said Section 20, said point being located as follows: Commence on the East boundary of said Section 20, at a point 680.9 feet South of the NE corner of said Section 20, run thence South 65 degrees and 32 points West for a distance of 1676 feet, more or less, to said point of beginning, running thence South 65 degrees and 32 points West for a distance of 1260 feet, more or less, to the West boundary of the SW quarter of the NE quarter of said Section 20. The said Eudora Bennet is the owner of, or the owner of interest in, the land described in this paragraph.

And you are further notified that the hearing of said application has been set by the Court for the 19 day of February, 1938 at 10:00 o'clock A. M., and notice of said application and of the day so appointed for the hearing thereof is hereby given to you.

Witness my hand this the 22 day of January, 1938.

J. LEE SMITH
Judge of Probate
1-27-3tc Chilton County, Ala.

NOTICE TO BIDDERS

State of Alabama, Chilton County.

The Commissioners Court of Chilton County will receive sealed bids for:

1-10,000 gal. tank car gasoline, Standard U.S. motor oil. Price F.O.B. Clanton, for immediate delivery.

Said sealed bids will be received at 10:00 o'clock on the 11th day of February, 1938, and said bids will be opened in the presence of the Court, and the lowest bidder will be accepted by the Court, however, the Cour reserves the right to reject any or all bids.

J. LEE SMITH,
2-3-2tc. Judge of Probate.

Subscribe to the News

CASH STORE SPECIALS

FRIDAY & SATURDAY — FEBRUARY 11 & 12

4 COBS DEL MAIZ— Corn-On-The-Cob 18c
DEL MAIZ— NIBLETS, 2 for 25c
NO. 2 STOKELY— SIFTED PEAS 15c
16-OZ JAR— HONEY 20c
1 lb MERITA— CRACKERS 10c
CALIFORNIA— BLACK-EYE PEAS, lb 6c
CALIFORNIA— BABY LIMAS, lb 6c

PRODUCE

NO. 1 BRIGHT— POTATOES, 10 lb 20c
RUTABAGAS, lb 4c
BIG YELLOW— ONIONS 5c
NICE GREEN HEAD— CABBAGE, lb 4½c
NICE WINESAP— APPLES, each 1c
BIG HEADS— LETTUCE, 2 for 15c
NICE BUNCH— CELERY 10c

"MILNUT"
"SO RICH IT WHIPS"
BABY SIZE, 2 for .. 5c
TALL SIZE, each 5c
FOR ONE WEEK ONLY

FLOUR SPECIALS

24-lb BAG— Whitewater Rose .. $1.00
48-lb BAG— Whitewater Rose .. $1.95
24-lb BAG— POLLY RICH $1.00
48-lb BAG— POLLY RICH $1.95
24-lb BAG— Queen-Of-Pantry .. $1.10
24-lb BAG— SUN GOLD 75c

SEED POTATOES

GENUINE SELECTED MAINE
COBBLERS OR— BLISS, peck 40c
100— CABBAGE PLANTS .. 15c
100— ONION PLANTS 10c
RED, YELLOW OR WHITE— ONION SETS, 2 qts 15c

— LARD —
4-lb— PURE 47c
50-lb CAN— PURE $5.50
4-lb— SHORTENING 45c
48-lb CAN— SHORTENING $5.25

NEW LOW PRICES ON
COFFEE
Morning Bracer
Ground Fresh While You Wait!
2 Lbs 35c
2 lb FRESH GROUND— WONDER COFFEE .. 25c

— SNOWDRIFT —

3-lb PAIL 55c
6-lb PAIL $1.05

SUGAR
10 pounds
52c

GIANT— Octagon SOAP, 6 for .. 25c
OCTAGON— CLEANSER 5c
OCTAGON— TOILET SOAP 5c
16-OZ CAN— BLACK PEPPER 20c
BLACK DRAUGHT .. 15c
16-OZ BOTTLE— BELMO EXTRACT .. 25c
BIXBY'S— JET-OIL POLISH 10c
1 lb PURITAN— MARSHMALLOWS .. 20c
NO. 2 CAN— TOMATOES, 2 for 15c
NO. 1 PINK— SALMON, 2 for 25c
NORTHERN— TISSUE, 3 for 20c
LUZIANNE— COFFEE, 1-lb can 28c
3-lb CAN 80c
MATCHES, 3 for 10c
SALT, 3 for 10c
POTTED MEAT, 3 for 10c

CLANTON CASH STORE

O. D. DeLoach—Phones 254-255 Floyd Irvin—Phone 93

PEOPLES CASH STORE

J. L. EASON, Mgr. THE BLUE FRONT STORE

PHONE 224

DIXIE MOP MANUFACTURING CO.

(BY MICKEY BROWN)

The DIXIE MOP MANUFACTURING COMPANY, located at 2850 South 18th Street, in Birmingham, Ala., phone 2-1151, is meeting the rapidly increasing demand for their products on account of their plant being well equipped with the most approved appliances for the production of mops.

It is one of our most valuable enterprises and is fully worthy of more than passing notice at our hands, for not only is it the leading concern engaged in its own particular field, but its products have gained a wide reputation for general excellence and is considered a standard product among the trade.

This company gives employment to our people, always has at heart the best interests of the community and continually exerts its influence for the best interests of its home town.

Its removal from the local field would be disastrous, but its maintenance means uninterrupted continuance of the encouragement of all in the community, and the onward march of industrial, commercial and social development of this part of the country.

In making this annual Special New Year Review, the writer is pleased to compliment them upon the efficient conduct of the business and upon meeting the needs of the problems of the hour in a most thorough manner. The writer predicts for this modern establishment, continued prosperity and a great future.

IN MEMORY

On Friday night, January 29, at 7:00 o'clock the death angel visited the home of Mr. and Mrs. R. P. Sims and took from their midst their beloved father, Joe Smith. He had been in declining health for the past few years. He was 86 years old, born in Coosa County near Weogufka in 1851. but had lived in Chilton County for the last forty years. He united with the Baptist Church and lived a true Christian until death. He was loved by all who knew him.

Funeral services were conducted by Rev. Wood at Weagufka Baptist Church in Coosa County last Sunday at eitven o'clock.

Pallbearers were Willie Smith, Raymond Smith, George Harris, Charlie Harris, and Len Dennis Smith.

He leaves to mourn his loss six children: David Smith, Sylacauga; J. D. Smith, West Palm Beach, Fla., and Fonza Smith, address unknown, Mrs. Ada B. Sims, Sylacauga; Mrs. Eunice Dobbs and Mrs. Lula McGraw, Clanton, ten grandchildren and six great grandchildren, one brother, Jim Smith, Clanton.

Ladies, See Wingard's Spring line of Silk Dresses this week.

Gold Ball On Capitol Flagpole Is Found Shot Full Of Lead

Repainting and repair recently of the flag-staff and the large metal sphere surmounting it, on the State Capitol dome, brought to light a novel act of vandalism by some person or persons unknown, that up to that time had not even been suspected.

When the steeple-jack employed to do the needed painting and repairing climbed to the top of the staff and removed the ball for refurbishing he made the discovery that it was as full of holes as a sieve. Nor were the holes there as the result of lightning or any other natural cause.

A glance showed the sphere had been literally riddled by rifle fire, gaping holes showing the path taken by successive slugs as they pierced the hollow metal ornament from side to side.

Where the shots came from or who fired them, will probably always be a mystery. It is believed, however, that the long-range target practice was indulged in at night when the dome and flagstaff are brilliantly illuminated by floodlights.

The marksman, it is thought, conceived the idea of shooting the ball from the staff, but failing to do so after successive trials, finally gave up through fear of discovery. There was no way of accurately determining how long it had been since the shots were fired.

Incidentally, mutilation of the flagstaff ball destroyed the plan conceived by the foresight of a former governor, now dead, to keep the ball permanently bright. During his administration, with that in view, the late former Gov. W.W. Brandon had an expert craftsman cover the sphere entirely with gold-leaf.

The result was impressive, and the covering endured through the years until it was ruined by the sharp-shooting vandal. Howard Thames, Capitol superintendent, said it was found impossible to repair the damage to the gold-leaf, so the metal ball was mended and replaced after being coated with gilt paint as it was before the gold-leaf was applied.

CHESTNUT GROVE

We are glad to state that the health of the community is very good at present.

Let's all remember that Sunday is Rev. Horace Nabors' regular appointment here at 11 o'clock. Everybody come and bring someone with you.

Mrs. Addie Head visited relatives in Tuscaloosa Sunday.

Mr. J. R. Hall and family, Mr. G.G. Nabors and Mr. Aaron Nabors were in Clanton Saturday on business.

Miss Gladys Horn spent Sunday night with Miss Margaret Nabors.

Mr. and Mrs. Aaron Nabors spent Saturday night with her parents, Mr. and Mrs. T.L. Lucas.

Rev. Foster and Mr. Charles Martin and Mrs. C.L. Martin spent last Thursday with Miss Rossie Lee Martin of this place.

Mr. and Mrs. G.W. Haywood and family of Ensley spent the week end with Mr. and Mrs. G.G. Nabors.

Miss Edna Lucas was the Sunday evening guest of Miss Nannie George Hall.

We had a large crowd at prayer meeting Sunday night and hope to have more next Sunday night.

Miss Rossie Lee Martin spent the week end with Mrs. Betty Watts.

SHORTENING—FLUFFO or
JEWEL 4 lb. ctn. 45c

HILL'S SPECIAL
BACON Sliced. Lb. 25c

HILL GROCERY CO

WHITE TIP
FLOUR
24 Lb. Bag 85c
48-lb. Bag $1.65
24 lbs. Economy 70c

SWIFT'S PURE
LARD 4 Lb. Ctn. 47c

BEST GRANULATED
SUGAR 10 Lbs. Bulk 52c

ROYAL BLEND
COFFEE 3-lb. Bag 50c 2 Lbs. 35c

G'MA'S RELISH SPREAD or SALAD
DRESSING Pts. 15c Qts. 25c

AVALON APRICOTS or
PEACHES No. 2½ Can 15c

SCOTCH
OATS 2 20-Oz. Pkgs. 15c

JERSEY
CORNFLAKES 4 Pkgs. 25c

O.K. or P&G NAPTHA
SOAP Giant Bars 5 for 19c

IVORY
SOAP Med. Bar 5c Large Bar 10c

CAMAY SOAP
3 bars --- 17c
TRE-JUR PERFUME ____ 1c
All for --- 18c

OXYDOL
2 small pkgs. --- 17c
large pkg. --- 23c

Seed Irish Potatoes
100-lb. bag --- $2.25
Lb. --- 2½c

LETTUCE
head --- 5c

ORANGES
doz. --- 12c

10 lb. Irish Potatoes
19c

YESTERDAY, TODAY and TOMORROW

YESTERDAY—telephones were serving a comparatively few residences and a small number of business concerns. The service was often interrupted; research and experience were needed to solve the myriad problems of the industry. But the vision was there, for a Bell document of the 70's foresaw the extension of service to all parts of the known world.

Today—the telephone is an accepted necessity, and the quality of Bell telephone service is known as the best in the world. Long distance telephone service is available to almost everywhere on the earth, even to many liners at sea and to some passenger airplanes.

The public demand for service now requires a plant investment totaling 251 millions of dollars in the South. In 1937 telephone employes received about 26 million dollars in wages, and the business paid some 7.9 million dollars in taxes.

Tomorrow—telephone service may reasonably be expected to continue to keep a step ahead of changing conditions. The physical apparatus will change—largely through the dependable efforts of the Bell Telephone Laboratories. But the spirit of telephone people will remain unchanged, and their aim in 1938 will continue to be an unceasing effort to provide more and better telephone service, at the lowest cost consistent with the financial safety of the business.

SOUTHERN BELL TELEPHONE and Telegraph Company
INCORPORATED

W. A. BELCHER LUMBER CO.

(BY MICKEY BROWN)

The guiding influence of this company has always been a determination to furnish the highest grades of lumber and building materials at a reasonable price so that the extension and beautification of this section can progress rapidly.

There is no one institution in this section that has a greater influence for the betterment of the building industry than this one. Contractors, builders and the public in general have come to know that whatever they desire in lumber and building material can be secured from W. A. BELCHER LUMBER COMPANY, located at 2631 Jefferson Avenue, in Birmingham, Alabama, phone 6-2197, with a knowledge that it will be of the highest grade, consistent with price.

The management extends to the people of this and surrounding territory a cordial invitation to call at their establishment and any information will be gladly given, no matter whether you wish to buy at this time or not.

In making this annual special New Year Review, the writer is pleased to give commendable mention to W. A. BELCHER LUMBER COMPANY and compliment them upon their excellent service. Their policies assures the public that they will receive the very best in quality and service from their efficient employees. We only wish there were more such firms within our midst.

THE BERKELEY APARTMENT HOTEL

BY MICKEY BROWN

THE BERKELEY APARTMENT HOTEL, located at 2124 Highland Avenue, in Birmingham, Alabama, phone 3-2101, is a prominent institution in the business life of this section of the state and is known far and wide by the many tourists, vacationists, traveling men, professional people and local people, as a home away from home.

It is under the direction of an able and efficient management whose years of experience, combined with scientific study of the demands of the present day, enables them to render a magnanimous service to their guests that is unsurpassed. No matter what may be your requirements, you will find exactly the amount of space required for your purpose.

They have left nothing undone in their efforts to make their guests comfortable and to feel at home. Every room, every apartment and every suite has been constructed, decorated and furnished with only one thought in mind, "COMFORT and CONVENIENCE THAT WOULD PLEASE the MOST FASTIDIOUS."

Their adjoining COFFEE SHOP is known far and wide and well deserves the large patronage they now enjoy. The courtesy and attention of the attendants is a feature that receives more than passing notice from the patrons Every modern convenience has been installed to enable them to render expeditious service.

In making this annual Special Review of our onward progress, the writer takes the greatest pleasure in highly complimenting them upon the courteous and efficient service rendered to all, and heartily recommends them to you without hesitation.

BIRMINGHAM APOTHECARY, INC.

BY MICKEY BROWN

BIRMINGHAM APOTHECARY, INCORPORATED, located in the Empire Building, second floor, phone 3-8254, and in the Medical Arts Building, phone 3-9253, in Birmingham, Ala., have gained an excellent reputation with the people of this section for the excellence of their drugs and medicines as well as for their exactness and care in filling prescriptions.

The relationship between the apothecary and the physician is very close. The people should have confidence in the doctor and the doctor must have implicit confidence in the druggist for he, himself, is unable, without a chemical analysis, to determine whether all the ingredients called for in his prescription are contained in the compound and if they are pure and fresh. Moreover, the druggist, in many instances, is the medium through which the physician gains a certain amount of his knowledge. To be progressive, he is expected to know all newer preparations that are available, as well as the conditions wherein they may be indicated. As soon as any biological or pathological discovery is proven of worth, he will have a supply on hand, ready for the doctor's and the public's instant use, and all of full standard potency and reliability.

In making this annual Special Business and Professional Review, the writer wishes to compliment this capable apothecary shop upon the manner in which it is serving the people and suggests that you visit this modern establishment when in need of anything in the apothecary line.

EVINRUDE RIDING HIGH WITH NEW 1938 MODELS

Jubilant after a season devoted to smashing every sales record in its 28-year history, the Veteran Evinrude Motors organization has just participated with its exhibit in the big New York Motor Boat Show, in the Grand Central Palace, New York City. The boating public's attendance at the show was highly encouraging, say Evinrude officials upon their return, with dealers from almost all parts of the country highly enthused over the season's prospects. This enthusiasm is shared by Polk Bros. Motor Co., local Evinrude-Elto dealers who report having just received a consginment of new 1938 Evinrude models.

4 Headline Features Throughout Line

It is unusual to find a mechanical line of products with so complete and consistent line of outstanding features as appear in the 1938 Evinrude models. Throughout the line Hooded Power offers the double advantage of fine appearance and practical protection. Sealed Underwater Silencing provides the maximum in quick operation—aids ease in starting. Centrifugal Pumps that operate without wear provide clog-proof, trobut-free cooling at every motor speed. Each motor gives the comfort of Co-Pilot relief steering—the mechanical hand that takes the helm to hold a steady course when the operator lets go. Many other minor features are also applied throughout the line—and each motor possesses those individual features best suited to its size and the uses for which it is deigned. And above every other feature, each model has Evinrude's famed easy, instant starting.

5 Model Evinrude Line Led By New Ranger

A brilliant, 1.1 horsepower model, the Ranger, leads the 1938 line of 8 Evinrudes. Following Ranger in the order of sizes are the 2 horsepower Sportsman, three Twins; Sportwin, Fisherman and Lightwin, and three Fours: Lightfour, Sportfour and Speedifour. Three special racing models are also offered. In the separate Evinrude-built Elto line are four models presenting outstanding values in outboards at lowest possible prices.

FARMERS UNION WILL HOLD MEETING AT UNION GROVE

The Chilton County Farmers Union will hold their monthly meeting Saturday, February 12, at Union Grove at 1:00 P.M. All locals, new and old, are requested to have delegates at this meeing. Remember the date, February 12.

—Gresham Smith, County Secretary.

Mrs. August Dalski of Chicago whipped t policeman who told her there would have to be less noise at her bridal party.

J. Mell Martin & Sons
Funeral Directors
Ambulance Service Funeral Supplies
FLOWERS FOR ALL OCCASIONS
Clanton Phones 10, 9, and 2 Ala.

Montevallo Red Ash Coal
NUT -- EGG -- and LUMP
Delivered Anywhere In County
RALPH MIMS
Day Phone, 180
Clanton - R. F. D. No. 4 - Alabama

UNCLE NATCHEL AND SONNY

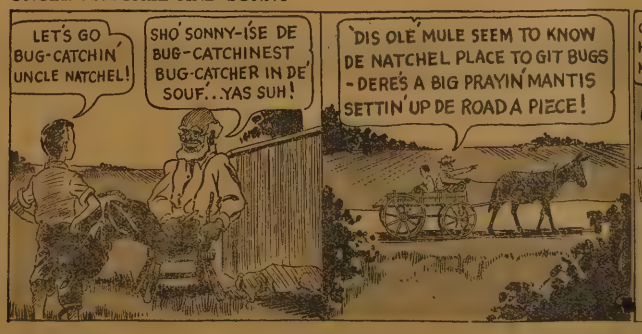

THEY MEET A FRIENDLY BUG

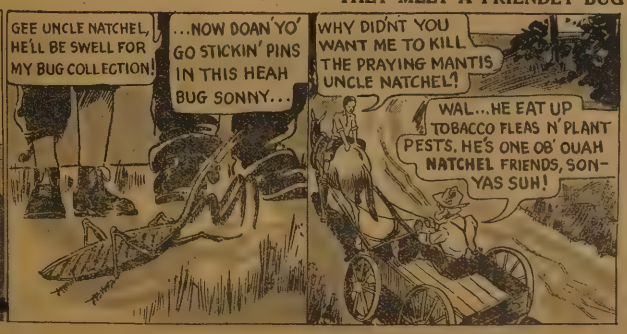

NOTHING NEW

about rural electrification in Alabama, which was started fifteen years ago by Alabama Power Company. It has built 5905 miles of rural electric lines since then--and is still building them!

Alabama Power Co.

Electrify Now — Electricity Is Cheap In Alabama

REV. O.D. VARNER WRITES

We are builders of the temple of God on earth. "Know ye not that ye are the temple of God and that the Spirit of God dwelleth in you?" 1 Cor. 3:16. "Ye are built upon the foundation of the Apostles and prophets, Jesus Christ himself being the chief corner stone, in whom all the building fitly framed together groweth unto an Holy Temple in the Lord, in whom ye also are builded together for an habitation of God through the Spirit." Eph. 2:20-22. [illegible] work of man shall pass away, but the gold that I am writing about will endure forever. There are many these days that are building on, I pay my honest debts, I go out to meetings, I pay the preacher, I look at my Bble sometimes: all of these things are good, but that is not all there is to be done. Not the one that says Lord, Lord, but the one that does His will. Jesus answered and said unto him, "Verily, verily, I say unto thee, except a man be born again, he cannot see the Kingdom of God." John 3:3. And hereby we do know that we know Him if we keep His commandements. 1 John 2:3. [illegible] the day is far spent. Now is the time to turn. Our Master [illegible] I stand at the door and knock: if any man hear my voice and open the door, I will come in to him, and will sup with him, and he with me." Rev. 3:20. Won't you heed to His call, while yet there is a chance.

Yours truly,
REV. O.D. VARNER.

—o-o-o—

BILLINGSLEY

Mr. and Mrs. J. F. King had as their guests Sunday Mr. and Mrs. W. J. Apperson of Randolph, Miss Fannie Apperson of Birmingham and Mr. and Mrs. J. B. King of Prattvile.

Mrs. Hattie Dickinson spent Monday and Tuesday with her daughter, Mrs. Roberta Jones, in Autaugaville.

Miss Maude Lee Patrick and Miss Wooley of Bessemer spent the week end with Mr. and Mrs. T. L. Patrick.

Friends of Mrs. J. A. Deason regret to learn that she fel lin Clanton Saturday, fracturing her ankle. She is now in a Selma hospital.

Mr. J. B. Culp of Tallassee spent the week end with his parents, Mr. and Mrs. J. F. Culp.

Mrs. W.J. Patrick and Mrs. C. A. Marlar spent Friday in Montgomery.

Mr. and Mrs. J. W. Simpson and chidren of Calera spent Sunday afternoon with her mother, Mrs. Mary Lou Wonder.

Mr. Will Burkhalter, while in the woods near his home, was stricken with paralysis Tuesday and was not found until Friday afternoon. He was alive and his condition at this time seems to be improved.

Mr. and Mrs. Charles Patrick of Montgomery visited Mr. and Mrs. T. L. Patrick Sunday.

Cards received here announcing the birth of Patsy Willis Moore Wednesday, February 2, daughter of Mr. and Mrs. Clyde Moore, (nee Dorothy Willis), Trenton, Ga.

—o-o-o—

John Seybold, 73-year-old farmer of of Liberal, Kan., sued a spiritualistic medum for $7,500, which he says he spent on a "ghost' bride she was going to provide for him.

WALKER DRUG CO., INC.

(BY MICKEY BROWN)

[illegible] to their patrons. The druggists [illegible] have come to know that [illegible] firm upon which they can [illegible] and hence, they turn over the [illegible] their stock to them. [illegible] equipped to render an [illegible] to the druggists [illegible] section. It is an established fact, [illegible] the trade [illegible] they not only [illegible] [illegible] most convenient and economical to patronize this reliable concern.

Hints to Gardeners

by Gilbert Bentley
Flower Expert
Ferry Seed Institute

Seed Treatment Methods

SEED treatment is resorted to for two reasons: To hasten germination and to combat certain diseases.

Seeds the home gardener has occasion to treat are comparatively few, and the subject of flower and vegetable seed treatment may be completely, though briefly, covered here.

For More Rapid Germination:

Chip or nick the seed coat of the following flower seeds: Lathryus (perennial sweet pea), the lupins, moonflower, all morning glories, and annual sweet peas. Be careful to chip only the seed coat, for the interior of the seed must not be damaged.

Remove the tough outer shell of abronia (sand verbena), castor bean, nasturtium and momordica.

Soak in water for 12 hours the following flower seeds: Canna lily, Job's tears, sweet pea, perennial sweet pea, all morning glories, and momordica.

Seeds of asparagus, a vegetable grown by some as a decorative plant, should be soaked in water for 24 hours. Use the same procedure with okra seed.

For Preventing Disease:

To combat black rot and black leg, soak the following vegetable seeds in hot water kept at exactly 122 degrees F. for precisely 30 minutes: Broccoli, brussels sprouts, cabbage, cauliflower, and collards.

To prevent damping off, shake or dust seeds of egg plant and pepper in copper oxide.

To encourage germination and prevent damping off, treat seeds according to directions with commercial mercuric dusts such as Semesan. following directions on package in which material is purchased.

In Clanton Every Other Tuesday
— Next Visit Here FEBRUARY 15TH —
DR. M. GOLDNER
Optometrist of Birmingham
— Office With Dr. J. P. Hayes —

WAYSIDE GARDENS
Lloyd Howard — Thorsby, Ala. — Phone 89
Landscape Gardening — Shrubbery — Potted Plants
Cut Flowers

Don't Buy Blind -- See What You're Getting

We can give you qualty plants and shrubbery at most reasonable prices. Our plants and shrubs are state inspected and guaranteed to be of clean and healthy stock.

½ Mile North of Thorsby, On B'ham-Montg. Hi-way

C.C.H.S. HI-LITES

The Sr. II Class walked off with the scholastic honors for the fourth month of this school year, and for the first semester as well. This was due to the excellent class work of the senior two girls. Had the class reputation for excellent grades depended on the boys of the class, then we leave you to draw your own conclusions after taking a look at the grades listed below.

Honor roll for the fourth month:

	A	B
Junior I Class		
Joe Esco	2	4
Irvin Lande	5	1
Edward Neeley	1	5
Billy Woodson	1	5
Mary Frances Arnold		6
Clara Mae Crew	3	3
Elizabeth Dennis	1	5
Reita Thomas	5	1
Mildred Thompson	2	4
Jean Waite	5	1
Melrose Wyatt	1	5
Junior II Class		
Judy Allen	3	3
Willie Nell Culver	2	4
Frances Smith	6	
Willodean Stewart	4	2
Lanette Williams	2	4
Junior III Class		
Dempsey Atchison	2	3
Norman Harris	3	3
Bernice Lowe	6	
Ann Ross	6	
Senior I Class		
Orene Wyatt	3	2
Elizabeth Culp	3	2
Grace Ezell	5	
Elizabeth Newell	4	1
Senior II Class		
Edgar Goodgame	3	2
Mae Frances Bruce	1	4
Delene Cleckler	3	2
Olive Rainer Elmore	4	1
Annie Pearl Honeycutt		4
Nell Jones	5	
Willie Merle Lockhart	1	4
Mildred Maddox	4	
Myrtice Mims	5	
Peggy Page	5	1
Aileen Popwell	3	3
Senior III Class		
Margaret Allen	5	
Frankie Earl Langston	2	2

—o—

Semester Honor Roll

The grades listed below are the average grades for the first semester.

	A	B
Junior I Class		
Joe Esco	1	5
Irwin Lande	5	1
Edward Neeley	1	5
Billy Woodson	1	5
Clara Mae Crew	3	3
Elizabeth Dennis		6
Reita Thomas	3	3
Mildred Thompson	1	5
Jean Waite	5	1
Melrose Wyatt	1	5
Junior II Class		
Judy Allen	3	3
Willie Nell Culver	3	3
Frances Smith	6	
Willodean Stewart	3	3
Junior III Class		
Dempsey Atchison	1	4
Norman Harris		6
Aubrey Teel	2	3
Bernice Lowe	6	
Ann Ross	6	
Lila Sides	3	2
Mary Wyatt		6
Senior I Class		
Orene Wyatt	4	2
Elizabeth Culp	2	3
Grace Ezell	5	
Ruby Foshee	1	4
Elizabeth Newell	5	
Annie Cordelia Smith	5	1
Senior II Class		
Edgar Goodgame	4	1
Sidney Nelson	2	2
L. P. Vines	3	1
Delene Cleckler	2	3
Olive Rainer Elmore	4	1
Nell Jones	4	1
Willie Merle Lockhart	1	5
Mildred Maddox	3	1
Myrtice Mims	5	
Peggy Page	4	2
Myrtle Pitts	2	4
Aileen Popwell	3	3
Lois Ray	1	4
Nell Rockett	4	2
Ruth Thomaston	4	
Hilda Smith	4	1
Senior III Class		
Margaret Allen	5	
Annie Brown	1	4
Marshall Lee Ware	1	3

—o—

The Seniors wish to state that they have paper, pencils and writing pads on sale in the hall every morning from eight o'clock until twelve. They would be glad to sell you your writing supplies at the same price you would pay elsewhere. They also wish to state that the profit derived therefrom will go to the class treasury, hence, indirectly for the benefit of the school.

CARD OF THANKS

We wish to expres our sincere thanks to our many friends and relatives for the sympathy and kindness shown us during the illness and death of our loving wife and mother, Mrs. Mary Atkinson. We also wish to thank you for the lovely floral offerings.

— W.L. Atkinson and daughter, Mrs. John W. Collum, T. P. Ward and Asteen Lenoir.

Ladies, See Wingard's Spring line of Silk Dresses this week.

WILLIAM C. GOLDEN, M. D.
Office in J. R. Mullins Bldg.
Clanton, Ala.
Office Phone 151 — Res. Phone 202

ACE GARAGE

BY MICKEY BROWN

The ACE GARAGE, located at 1720 5th Avenue, North, in Birmingham, Ala., phone 3-6133, features a complete automobile service, making their establishment the "Repair Shop of Good Service," in this section of the state. They are conveniently located and commodious enough to look after the local patrons as well as the traveling public in the way of service.

In the repair department, they have in charge, able and efficient workmen, and being backed by vast facilities, are able to rebuild, replace or repair any automobile, no matter what the trouble may be, in a most satisfactory manner.

The fact that visitors and local patrons can get real service at this up-to-date institution, instills in the minds of the automobilists, confidence in the fact that all their troubles can be taken care of in a most "Workman Like Manner."

There is no other concern in this section more fully equipped or better prepared from the point of workmanship, to be able to turn out work of class, for its reasonableness of charges and for getting it finished when promised, than this highly competent garage.

In making this annual Special Review the writer wishes to say that you can do no better than to give them a trial when in need of any phase of this service.

WILL ALISON'S SERVICE STATION

(BY MICKEY BROWN)

—o—

WILL ALISON'S SERVICE STATION, located at 101 Church Street, in Selma, Ala., phone 481, is the one service station where the people of this and surrounding territory know they will always receive the very best gasoline and motor oils, as well as quick and efficient service.

The management of this service station realized the importance of serving nothing but the best products, and has gained a reputation which has spread far and wide for his keen business judgement and fair dealings.

It makes no difference for what purpose you may want gasoline or oil, whether for truck, bus, tractor, lighting plant, gasoline lamp, they carry the correct fuel for your purpose.

A number of local people as well as people from all surrounding territory, bring their cars to this station to be completely serviced at regular intervals. The proper servicing and lubrication of a car, truck or tractor, will save the owner many dollars during the life of it.

In making this annual Special New Year Review, the writer is glad to compliment them upon the excellent service they render the people of this section, and to suggest that you give them a trial.

PATILLO & RUSSELL
WHOLESALE GROCERS

(BY MICKEY BROWN)

—o—

PATILLO & RUSSELL, located on the corner of Water Avenue and Green Street, in Selma, Ala., phones 2 and 13, began business in January 1912, and now conducts an essential business that requires at its head a man of experience in the buying world and executives who are familiar with details and the necessity for adequate distribution. It is such a house as this one that adds to the convenience and comfort of the modern householder and provides wholesome goods of the highest quality at the most reasonable prices possible. They have been distributors of Azile Flour for three generations in Alabama.

The word service, has been much misused of late, but as applied to this firm, takes on its full significance. They not only insist upon prompt and courteous service, but have provided for their dealers the very best in quality staple and fancy groceries. Their brands are nationally known. They long ago determined to see that their patrons received the better quality which the consumer demands in these days and therefore it is not strange that patrons of this wholesale grocery house seldom think of buying elsewhere.

The writer is pleased, in this annual special New Year Review, to direct your attention to this establishment as being a distinct feature of the community's efficiency and to the management, as being among the leading business men, as well as the most valued citizens of the community, who assists, materially, in making it a more progressive and more attractive from a commercial standpoint.

BROADHEAD FURNITURE CO.

(BY MICKEY BROWN)

The BROADHEAD FURNITURE COMPANY, located at 2011-3rd Avenue, North, in Birmingham, Alabama, phone 3-9325, keep their stock replete at all times with furnishings for the home. No matter what may be your need in this line they have it for you and at a very reasonable price.

There is nothing more important than the building of happy, comfortable homes. We venture this statement because they contribute, probably, to a larger degree than any other concern in this important work. This justly popular house is one of the most essential features of the commercial and community life of this section.

It adds to the attractiveness of the community to have such a store whose proprietors are always boosting for the general welfare of the public and ever ready to lend aid for all measures for public betterment. A visit to the store will reveal an enormous stock of furnishings of every description and prove to you that it is the proper and most advantageous place to purchase your furniture.

In making this annual special New Year Review, the writer wishes to say that this community is more progressive and more attractive by reason of their activities and wishes, not only to compliment them, but to urge you to visi tthis up-to-date furniture store when in need of anything in the way of furnishings for the home, hotel or apartment house.

NEW SEED STORE

Why Take a Chance in Buying Seed When You Can Buy Seed That Are GUARANTEED TO BE FRESH And Are TREATED FOR QUICK GERMINATION AT NO EXTRA COST?

CABBAGE PLANTS—per 100 .... 15c
ONION PLANTS—per 100 .... 10c

JONES SEED & FEED CO.
S. A. Jones—Next Door to Railroad - - Clanton

CREAM

Cream Bought Every Day
Guaranteed Market Prices
J. L. RUFFIN

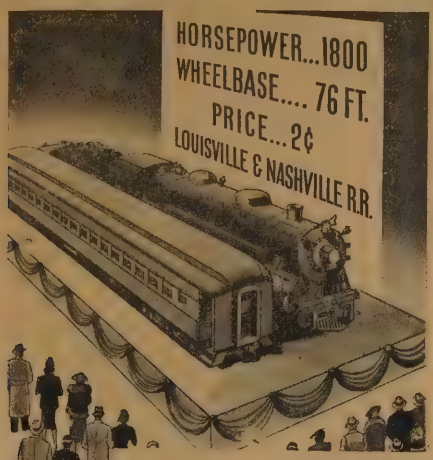

YOU hear a lot about 1938 models . . . 90-horse power engines . . . longer wheel base . . . uni-steel bodies . . . four wheel brakes, etc. But let us tell you about *our* engines and cars . . . Locomotives, —hundreds of them—with 1600 horse power and more "under the hood" . . . Coaches and Pullmans with all the "new car" features—no-draft ventilation —dust proof—completely air-conditioned.

Steel bodies? We have had them for years! Brakes —the best kind built—air compression. Safety is our wachword, you know. Why, we haven't killed a passenger in a train accident for over 20 years.

What about economy, you say? 2 cents a mile in coaches, 2¼ to 3 cents a mile in Pullmans. We figure all these features just about make train travel the cheapest and most satisfactory you can use.

P. S. We do the driving *for* you. Relax while *we* watch the road—and get you there *safely!*

Hear the actual sound of the "Pan-American. Tune in WSM Nashville, 5:08 P. M. every week day.

FRIENDLY L&N SERVICE

LOUISVILLE & NASHVILLE R. R.

The L & N is your "Home Sweet Home" on Rails.

JOHNSON MOTOR CO.

(BY ALLIE BYRD)

The JOHNSON MOTOR COMPANY, located at 907 Water Avenue, in Selma, Ala., phone 1662, are authorized dealers for PLYMOUTH and DeSOTO automobiles. These wonderful cars have won for themselves a reputation by actual tests on the road, under all kinds of road conditions and this is where the real test of a car comes, testing its ability to stand up under all kinds of treatment. If a car will stand up under the hardest possible treatment, it will do a great deal better under ordinary conditions.

This is not the only feature of these cars, as the initial cost is very reasonable and the cost of up-keep is astonishingly low. These cars are easy on tires and their riding comfort is distinctive. The steering and gear shifts are made in such a manner that they are very easy to operate and this is why you see so many women driving them on the streets every day.

The management of this establishment is in the hands of men who are latter day business men in every respect and their salesmen are courteous and accomodating to a marked degree.

In making this annual special New Year Review, the writer takes pleasure in directing those who are contemplating purchasing a car in this class to this agency and suggests that you look over these cars before purchasing a new or used car elsewhere.

NOTICE

The State of Alabama, Chilton County.
Circuit Court, in Equity. No 1491.
January 19, 1938.

J. B. Rayfield, Complainant, vs Jessie Rayfield, Defendant.

In this cause it is made to appear to the Register by the affidavit of G.C. Walker, that the Defendant is a non-resident, and that her place of residence and post office address is unknown, and that such address cannot be ascertained after reasonable effort; and, further, that, in the belief of said affiant, the Defendant is of the age of twenty-one years:

It is, therefore ordered by the Register that publication be made in the Chilton County News a newspaper published in the County of Chilton, once a week for four consecutive weeks, requiring her, the said Jessie Rayfield, to plead, answer, or demur to the bill of complaint in this cause by the 21st day of February, 1938, or, in thirty days thereafter, a decree pro confesso may be taken against her.

Done at office in Clanton, this 19th day of January, 1938.

SALLY JOHNSON ROBERTS,
1-20-4tc. Register.

NOTICE

State of Alabama, Chilton County.

Notice is hereby given that the undersigned Sereno Goodwin Norton was appointed executor of the Last Will and Testament of Elizabeth Goodwin Norton, deceased, by the Probate Court of Chilton County, Alabama, on the 17th day of January, 1938, and all persons having claims against said estate are notified to present the same within the time allowed by law or the same will be barred.

This the 31st day of January 1938.

SERENO GOODWIN NORTON,
Executor of the Last Will and Testament of Elizabeth Goodwin Norton, deceased.

EXECUTOR'S NOTICE TO FILE CLAIMS

The State of Alabama, Chilton County.
Probate Court, February 5, 1938.

In the Matter of the Estate of R. M. Honeycutt, Deceased.

Letters Testamentary as Executor of the Will of R. M. Honeycutt, deceased, having been granted to the undersigned on the 5th day of February, 1938, by the Hon. J. Lee Smith, Judge of Probate of said County, notice is hereby given that all persons having claims against said estate are hereby required to present the same within the time allowed by law, or the same will be barred.

HENRY I. HONEYCUTT,
Executor of the Last Will and Testament of R. M. Honeycutt, deceased.
2-10-3tc.

Sleep On A Good Mattress

20 Years Average life is spent in bed

We Take your old mattress, make an inner-spring Mattress for $12.50. This mattress is guaranteed. If after sleeping on it for 30 nights, if not satisfied we wll pick up mattress and refund your money.

All work must be satisfactory

New all-cotton mattress $4.95; Renovating $4.00 up

CLANTON MATTRESS Co.

Main Street, Near Railroad

New and Rebuilt Mattresses — Gliders Re-Covered — Awnings—Upholstering—See Our Product and Samples

9-9-37-6Mc.

POLITICAL ANNOUNCEMENTS

FOR TAX ASSESSOR

I hereby declare myself a candidate for the office of Tax Assessor of Chilton County, Ala., subject to the action of the Democratic primary election to be held on May 3rd, 1938.

I will greatly appreciate your consideration, vote and influence in behalf of my candidacy.

ARTHUR D. MARTIN.
(Pd. pol. advertisement by A.D. Martin, Clanton, Ala.)

FOR TAX ASSESSOR

This is to certify that I am a candidate for the office of Tax Assessor of Chilton County, Ala., subject to the action of the Democratic primary election to be held on May 3rd, 1938.

Your vote and influence in my behalf will be appreciated. This the 20th day of January, 1938.

J. P. (Pope) PAYNE.
(Pd. pol. advertisement by J. P. Payne, Maplesville, Ala.)

FOR TAX ASSESOR

I hereby declare myself a candidate for the office of Tax Assesor of Chilton County, Alabama, subject to the action of the Democratic primary election of May 3, 1938.

Your vote and influence in my behalf will be greatly appreciated.

W. Z. HODGES
(Paid political adv. by W. Z. Hodges, Clanton, Ala.)

FOR TAX COLLECTOR

I hereby announce myself as a candidate for the office of Tax Collector of Chilton County, Alabama, subject to the action of the Democratic Primary to be held in May of this year. Your vote and influence will be highly appreciated by me.

J. R. HARDY.
Pd. Political adv. by J.R. Hardy, Clanton, Alabama.

FOR TAX COLLECTOR

I hereby declare myself a candidate for the office of Tax Collector, of Chilton County, Ala., subject to the action of the Democratic primary to be held in May, 1938. Your vote and influence in my behalf will be appreciated

This the sixth day of January, 1938.

T. L. McKEE.
(Pd. pol. advertising by T. L. McKee, Clanton, Ala.)

FOR TAX COLLECTOR

This is to state that I hereby declare myself a candidate for the office of Tax Collector of Chilton County, Alabama, subject to the action of the Democratic pricary election to be held on May 3rd, 1938.

I will greatly appreciate your vote and influence in my behalf. This the 13th day of January, 1938.

R. M. (ROY) ROPER.
(Pd. Pol. advertising by R. M. Roper Clanton, Ala.)

FOR SHERIFF

I hereby certify that I am a candidate for the office of Sherff of Chilton County, Ala., subject to the action of the Democratic primary election to be held on May 3rd, 1938 subject to the action of the Democratic primary to be held on May 3rd. 1938.

Your vote and influence is earnestly solicited and will be appreciated.

T. R. BURDETTE.
(Pd. pol. advertisement by T. R. Burdette, Clanton, Ala.)

FOR SHERIFF

This is to announce that I am a candidate for the office of Sheriff of Chilton County, Alabama, subject to the action of the Democratic primary election to be held on the 3rd day of May, 1938.

Y-ur vote and influence in my behalf will be appreciated.

J. A. NIVENS.
(Pd. Pol. Advertising by J. A. Nivens, Clanton, Ala.)

FOR COMMISSIONER SECOND DISTRICT

I hereby announce myself a candidate for Commissioner of the Second District of Chilton County, Alabama, subject to the action of the Democratic primary to be held on May 3, 1938.

Your vote and influence will be appreciated.

ARTHUR J. LECROY.
(Pd. political adv. by A. J. Lecroy, Maplesville, Ala., Route 1).

FOR COMMISSIONER DIST. 2

I am a candidate to succeed myself as a member of the Commissioners Court of Chilton County, Ala., subject to the action of the Democratic primary election to be held on May 3rd, 1938.

My record is clear and I earnestly solicit your vote and influence.

HOWARD R. ODEN.
(Pd. pol. adv. by Howard R. Oden, Maplesville, Ala.)

FOR REPRESENTATIVE

I hereby declare myself a candidate for the office of representative from Chilton County, Ala., in the Legislature of Alabama, subject to the action of the Democratic primary election to be held on May 3rd, 1938.

Your vote and influence in my behalf will be appreciated.

DR. J. E. GOWAN
(Pd. pol. advertisement by Dr. J. E Gowan, Clanton, Ala.)

FOR REPRESENTATIVE

I hereby certify that I am a candidate for representative in the Legislature of Alabama from Chilton County, Ala., subject to the action of the Democratic primary elections to be held on May 3rd, 1938, and June 14, 1938.

Your vote and influence in my behalf is earnestly solicited and will be appreciated.

G. C. WALKER.
(Pd. political adv. by G. C. Walker, Clanton, Ala.)

FOR COMMISSIONER

This is to state that I am a candidate for member of the Commissioners Court of Chilton County, Ala., from District No. 1, subject to the action of the Democratic primary election to be held on the 3rd day of May, 1938.

I will sincerely appreciate your vote

HOWARD M. ROPER.
(Pd. pol. advertisement by Howard M. Roper, Jemison, Ala.)

FOR SUPERINTENDENT OF EDUCATION

This is to announce myself a candidate for the office of superintendent of education of Chilton County, Ala., subject to the action of the Democratic primary election of May 3rd, 1938. Your vote and influence in my behalf will be greatly appreciated.

LUTHER E. LITTLE.
(Pd. pol. adv. by Luther E. Little, Clanton, Ala.)

FOR MEMBER SCHOOL BOARD

This is to announce that I am a candidate for member of the Board of Education of Chilton County, Alabama, subject to the action of the Democratic primary to be held May 3rd, 1938.

I will greatly appreciate your vote and influence in my behalf.

DR. C. O. LAWRENCE.
(Pd. pol. adv. by Dr. C. O. Lawrence, Clanton, Ala.)

FOR MEMBER BOARD OF EDUCATION

I hereby announce myself a candidate for membership on the Board of Education of Chilton County, Ala., subject to the action of the Democratic primaries to be held in May and June, 1938.

I will greatly appreciate your vote and influence in my behalf.

W. Y. KEEL.
(Pd. political adv. by W.Y. Keel, Verbena, Ala., Route 2.)

FOR COMMISSIONER DISTRICT 1

I hereby announce myself as a candidate for the office of Commissioner from District No. 1, subject to the action of the Democratic Primaries of May 3rd and June 14, 1938. Your vote and influence will be appreciated.

T. C. (Clyde) SIMS.
(Pd. pol. adv. by T.C. (Clyde) Sims, Jemison, Ala.)

Ladies, See Wingard's Spring line of Silk Dresses this week.

PATES CHAPEL

We are very sorry that we have sick folks in our community at present. Hope they will soon recover.

Mrs. S. M. Hubbard was carried to a Birmingham hospital Sunday.

Mrs. May Hayes is also on the sick list.

Mr. and Mrs. B. O. Blow was the Sunday dinner guest of Mr. and Mrs. Robert McCary.

Miss Icye Blow was the Sunday dinner guest of Miss Alice Davenport.

Miss Athalee Price was the Sunday dinner guest of Miss Lois Robinson.

Miss Lois Alpha, Wilmer Robinson, and Miss Athalee Price was the Sunday afternoon guests of Mr. and Mrs. Jim Scott of near Jemison.

Miss Edna Hayes was the Sunday dinner guest of Miss Icye Hayes.

Miss Zelma Icye and Edna Hayes spent Saturday night with Mr. and Mrs. Lee Hayes.

The big Weiner roast we had on the hill near the residence of Mr and Mrs. B. O. Blow was enjoyed by all.

Mr. and Mrs. Harry Liveoaks spent Saturday night and Sunday with Mr. and Mrs. Joe Robinson.

Mr. J. V. Blow was the Sunday guest of Miss Lucile Porter.

Mr. and Mrs. Fred Robinson and children spent Sunday with Mr. and Mrs. Pink Hayes.

Miss Zelma and Icye Hayes, Mr. Turner Watley, and Mr. Gaston Williams were the Saturday night guests of Miss Athalee Price.

Mr. and Mrs. D. C. Mims spent Sunday with Mr. and Mrs. Ervin Pate.

Miss Edna Fay Mims was the Sunday dinner guest of Miss Sara Nell Pate.

Let everyone remember that next Saturday nght and Sunday are our regular preaching days. We welcome all visitors.

All G. A. girls remember that next Sunday at 2 o'clock they meet at Pates Chapel for our meeting.

Athalee Price

IT'S no riddle why Natural Chilean Nitrate is so good for your crops.

The *natural balance* of nitrogen and other vital elements makes it thoroughly dependable — safe and sure. It is the natural top-dresser for your grain—the natural nitrogen for your mixed fertilizer — the natural side-dresser for your cotton and corn.

Chilean Soda is natural. Its nitrogen and all its vital elements—boron, manganese, copper, zinc, calcium, iodine and so on—are Mother Nature's own. And the big point is that these elements are all blended together in *natural* balance.

"Dat's de secrut, folks," says Uncle Natchel. "Natchel balance an' blend. Dat's whut counts."

ON YOUR RADIO! Enjoy the Uncle Natchel program every Saturday night on WSB and WSM and every Sunday afternoon on WIS, WPTF, WBT, KWKH, WJDX, WRVA, and WMC.

MAPLE SPRINGS

Sunday School was well attended Sunday so let's everybody keep our Sunday School going and come back next Sunday with a well prepared lesson.

Mr. and Mrs. Oliver Glenn were the past week end guests of Mr. and Mrs. W.F. Glenn and children, Virdie, Virgil, Delene and Ottis.

We are glad to hear that Mr. Sam Davis, who has been in the hospital with a severe cut, is back home again and improving nicely. We hope hat he will soon be where he can start back to work again.

Mr. and Mrs. Curtis Jones spent Sunday night with Mr. W.F. Glenn and children.

Mrs. W. F. Glenn spent Sunday night with Mrs. Jack Jones, who is seriously ill.

Messrs. Ottis Glenn and Kern Sandlin made a business trip to Montevallo last Monday.

Mr. W. F. Glenn visited his brother, Mr. Calvin Glenn, of Cooper Wednesday.

Mrs. Ellen Lewis and Mrs. Myrtle Lewis spent a few hours last Thursday afternoon with Mrs. W. F. Glenn.

Mr. Arnold Glenn was the dinner guest Friday of Mr. and Mrs. W. F. Glenn.

Messrs. Kern Sandlin and Ottis Glenn spent a while Friday with Mr. Oliver Glenn.

Miss Jean Ratliff was the Saturday night guest of Miss Esther Lee Dennis.

Mr. Alton DeLoach and Raymond Jones spent a few hours Sunday with Mr. Ottis Glenn.

Mr. Lee Mitchell visited Mr. Jimmie Ratliff Sunday.

Mrs. Lawton Wilson spent a few hours Sunday with Mrs. Fannie Griffin.

Mrs. Bessie Jones and daughter and Mr. Jack Jones were in this community a while Sunday afternoon.

LIFELONG CITIZEN OF JEMISON DIED IN BIRMINGHAM SAT.

Mrs. W. G. Atkinson of Jemison, Ala. died at a local hospital in Birmingham Saturday morning, February 5, at 11:00 o'clock.

Funeral services were held at the Jemison Baptist Church Sunday, February 6, at 2:30, by the pastor, Rev. Maurice Hodgens, assisted by Brother H. O. Hester, pastor of Berney Points Baptist Church.

His nephews, Ensley and Ertis Atkinson, Hugh Shaw, Clinton Ray, Erastus Clecker, Hurlan Cobb, Pervis Hicks and Huston Lawrence acted as pallbearers. Flower girls were Mrs. Ella Cruise, Clara Mae Fields, Emma Cofer, Miss Mary Elizabeth Walker and Mae Murk.

She is survived by her husband, three daughters, six grandchildren, two great-grandchildren and four sisters.

ONE PAIR OF EYES TO LAST A LIFETIME!

One pair of eyes must serve you all your life . . . bring you 85 per cent of all you learn; direct 80 per cent of your actions. No care or consideration is too great to give them for upon their sight depends your livelihood, your happiness, your success in life. Make their work easy; save their strength. Have them examined by

DR. S. A. BARSON

who will be at the Exchange Hotel the second and last Mondays in every month.

WILL BE IN CLANTON FEBRUARY 14

DR. S. A. BARSON
Optometrist
402-3 First National Bank
Montgomery, Ala.

TAKE NOTICE!

Of The Leader's **WEEK-END SPECIALS**

THU. FRI. and SAT. ONLY

20x40 Inch Extra Heavy Triple Weave
Genuine Cannon Bath Towels
With Beautiful Woven Borders and Checks of All Colors. Formerly Sold for 39c — 25c Each — $3.00 Dozen

FREE With Each Dozen Lot, 6 Big Cannon Wash Cloths. Regular 10c Values.

81x90-in. Seamless Everwear
SHEETS Limit 6 to a customer — 79c

New Spring 36-In. Fast Color
PRINTS — 9c yd.

Heavy Quality 36-In. Blue Only
BLUE BELL SHIRTING Regular 15c value. Limit 25 yards — 10c yd.

Regular 19c, All Colors
CHILDREN'S SOX — 4c pr.

Newest Shades in Ladies Pure Thread
SILK HOSE Newest Black Heels — 49c

Most Beautiful Line of
WASH FROCKS We've ever shown. Sizes 12½ to 50. A pattern and style for every member of the family — 98c

We Are Receiving Daily By Express the Very Newest In Ladies Hats, Dresses, Suits, Coats and Footwear. Everything to Make the Dress Complete.

THE LEADER

M. Lande, Mgr. - - - - Clanton, Ala.

CHAS. E. McCALL

(Continued from Front Page)

people of Alabama is the greatest reward I have desired or received for my years of service as Probate Judge, Examiner of Public Accounts, and State Auditor, covering a total period of nearly forty years. Now I am asking room to nominate and elect me State Treasurer for the ensuing four year period.

"Though the positions I have held in the public service have generally involved heavy responsibilities as well as drudgery and routine work it has been my purpose to meet with earnestness the requirements of official duty, having full regard for the rights of others, vigilant of the public interests, and ever mindful of the fact that I was in the employment of the people. I am deeply grateful to those who named me to the appointive positions and to those who supported me for the places I have held by popular election.

"This gratitude I have always endeavored to prove by my devotion to the interests of both the individual citizen and the public. All I can promise for the future is a continuation of zealous and honest service in their behalf.

"The State Treasurer can have no authority to institute or enforce economies. All he can do is to safeguard the people's money and disburse it according to law. This I promise to do to the best of my ability if elected to that office, devoting to the ask such experience and knowledge of he law as I have acquired in my years of study and service.'"

INDIVIDUAL HAIR DRESSING

By Clanton's Finest Operators, who know the art of fitting your Coiffure to Your Own Personality.
It costs no more to have your work done in this shop that keeps up with the latest in style and equipment.

For a limited time you can get a $5.00 Machineless Permanent Wave for $3.50. Every one guaranteed.
Shampoo, Set, Dry Neck Clip, Sparkle Sheen Rinse, 50c
PERMANENT WAVES ..... $2.00 to $7.50
Four Permanent Wave Machines—Plenty of Operators
— "Service" Is Our Motto —

SPECIALS IN OUR SCHOOL FOR 10 DAYS
Our $1.50 PERMANENTS $1.00
Our $1.00 PERMANENTS 75c
SHAMPOO, SET and DRY 25c
MANICURES 25c
FACIALS 50c
HAIR CUTS 15c
Beginners' Work FREE — Students Wanted

MODERN BEAUTY SHOP
MODERN BEAUTY SCHOOL
Location: Upstairs Over A & P Grocery Store
Phone 168 - - - - - - - Clanton

C. B. COX

(Continued from front page)

ral important matters of interest to every citizen of the county

The views of Mr. Cox as expressed in his statement this week relative to homestead exemptions, have met with the hearty approval of the small home owners. He has been one of the staunch Democrats of the county, taking an active part in the campaigns which eventually brought the county into the Democratic ranks.

Health And Welfare

The local Health Department and Welfare Department have been aided materially in their efforts in this county through work done in the past Legislature by Mr. Cox. The following letter was given the News this week by Mr. Cox:

Clanton, Alabama.
February 7, 1938.

"To The Citizens Of Chilton County:

"In making my announcement as a candidate to succeed myself as representative from this county in the legislature of Alabama, I do so after careful deliberation and due consideration for the best interests of the people of the county and state.

"As all you know, experience is very, very beneficial in any vocation or business and having dealt with the responsibilities of the office of representative and at the same time trying conscientiously to serve my county and state in the most progressive manner, I have come to the conclusion that a representative in the Legislature should be aided and guided by a 'steering committee' composed of the most competent, efficient and successful citizens to be chosen from every line of business and profession.

"I think all the bankers of our county are in closer contact with the activities and interests of all the people in the county, consequently, if I am elected I shall ask them to name or to ably assist me in selecting the committee mentioned above.

"I believe all will agree that all successful businesses are managed by a board of directors or a steering committee, both of which have the same duties and meaning.

The Tax System

"It is my opinion that a large part of the present tax system of the state should be changed and will undergo a change in the next session of the Legislature and, considering the great task and responsibility that will rest upon the shoulders of the representatives of the state, is my main reason for wanting a committee of responsible men to guide and aid me in rendering the people the greatest service possible.

"In the last special session of the Legislature there was enacted a homestead exemption law which included only the state ad valorem taxes up to assessed valuations of two thousand dollars. Realizing how much this has been worth to the small home owners I am convinced that we need full state and county homestead exemptions of all taxes to the assessed valuations of two thousand dollars. And, if I am elected your representative I will do all I can to enact this homestead exemption law.

"As previously stated in this letter, I here assure you that I will be governed by the steering committee, and will be guided by it on the abolishing of any objectionable local legislation of this county or on the change of any laws now affecting this county.

"I am sure there are other issues our people are interested in and I will discuss these matters giving my views in statements in the press in the future. Thanking you sincerely for past favors and soliciting your vote and influence in my behalf, I remain,

"Respectfully,
"C. B. COX."

SINGING AT MAPLE SPRINGS

There will be singing at Maple Springs next Sunday afternoon, February 13th, beginning at 2 o'clock. There will be a supply of the new Stamps books on hand. Everybody come and be prepared to enjoy two hours of good singing.—O. L. Devaughn.

CARD OF THANKS

We wish to thank our friends and neighbors for the kindness shown us during the death of our darling son, Wilbern. We wish to express our appreciation for the floral offering also. May God's richest blessings rest on each ot you.

Mr. and Mrs. Hounston Porter

Mr. and Mrs. J. B. Atkinson, Misses Mary Frances and Joan Atkinson and Janie Ruth Martin motored to Marion and Selma Sunday. They were the guests of Mr. and Mrs. R. Faulkenberry.

CLASSIFIED ADS

FOR SALE—1938 Plymouth Sedan. Used short while for Demonstrator. Low mileage. See Howard Maddox at Polk Bros. Motor Co., Clanton. 2-10-1tpd.

CRUSHING AND GRINDING—New machinery means good service. Come to see us, you will be satisfied. Hardy Bldg., West End.—J. A. Maddox. 2-10-2tc.

AUTO RADIO FOR SALE—1938 Philco 7-Tube Demonstrator, the best radio in town. Cost $64.50. Will sell for $35.00 and give same guarantee as on new radio.—Popwell Radio Service. 2-10-1tc.

WANTED—Young single man to work on farm for part of crop, his board, and laundry. Little money will be paid each month. See—J. F. Bone, Clanton, Alabama. 1tc.

FOR RENT—1-Horse Farm on shares, at my home place, Clanton. Apply to Dr. P. T. Hinkle. 1-10-1tpd.

AUTO FOR SALE—Plymouth Coach, 1935 model, just like new, only driven 15,000 miles, has new battery and good tires. Will sell at bargain, with terms to responsible party.—Mrs. Evan Parrish, Southern Seed & Plant Co., Clanton. 1-10-1tpd.

CAMP HOUSE FOR SALE—Nicely furnished camp house, built last summer at Dixie's Camp. Ideal location with two rooms and two screened porches. House is built on cement pillars, is sealed and painted inside and outside. Will sell reasonable. If interested call 175 or see Mrs. Claude Reynolds. 2-10-1tpd

LOST—One new low quarter black shoe. Never worn. Lost between city and South Clanton last Saturday night. Finder please return to Chilton County News office. (M.Z.A.) 2-10-1tpd.

FOR SALE—One pair small match mules, $75.00; one 7-year-old mule, $175.00; age 9 year-old mule, $100.00; one horse, $75.00; one 800-lb. mule, $25.00.—Dewey Mims, Clanton, Route 6. 2-10-1tpd.

FOR SALE—Cottonseed, about 30 bu. DPL No. 11-A. Ginned on special gin days—absolutely pure seed. If you want to buy some of these high grade seed see or write Clarence W. Baker, Clanton, Route 2. 1-27-3tc.

PIANO BARGAINS

8 Reconditioned Uprights, worth from $125.00 to $225.00. Will sell for one-half price for quick sale.. Geo. Steck, 7-ft. Grand, an ideal piano for school or large living room, price new $2,250.00. For quck sale, $450.00. Baldwin Monarch Grand, 6 months use. Balance due $345.00. This is the world's greatest bargain. Easy terms.

SANFORD PIANO CO.
15 So. Perry St., Montgomery
2-3-3tc.

WANTED TO BUY—Two good milk cows at a reasonable price. — See Monroe Crowson, Clanton, Ala., Rt. 5. 2-10-1tpd.

FOR SALE—I am again taking orders Southern Nursery and Landscape Co., Winchester, Tenn., for Spring and fall deliveries. Oldest company in the South, clean thrifty stock, perfectly reliable. Write for special prices—T. J. Cook, Thorsby, Ala. 2-3-4tp

FOR SALE OR TRADE—Mules and horses, at lowest cash prices.—Dewey Mims, Clanton, Ala., Route 6, 4½ miles west of Clanton on Maplesville Highway. 2-3-3tc.

ON THE BARGAIN COUNTER

House and lots of Mrs. E. W. Butler, in Thorsby, one-fourth mile from highway—"Happy Heights." 8-rooms, many closets, four acres, beautiful location. Price was $2,500 a year ago. Friends said it was worth it, but no sale. Priced down to $2000 on January 1, 1938, still no sale. It must be sold. Price off since new years day at rate of three dollars a day. Price today, Feb. 10, is $1880; tomorrow, $1877, and so on. What day will you take it? Terms, one-fourth cash when sold, balance on any reasonable terms at 5 per cent. For full particulars call on or write to V.H. Sutlive, Thorsby, Ala., or C.T. Butler, Jenkins Brick Co., Montgomery, or R. C. Abercrombie 2222 Seventh Ave., So., Birmingham, Ala. 1-27-3tp

Ladies, See Wingard's Spring line of Silk Dresses this week.

FOR SALE—1,000 2-year-old rose bushes. Good varieties. Red, pink, yellow and white—25c each. They make the perfect gift for mother, sister, or sweetheart — Mrs. Annie Thacker, Clanton, Ala., R. F. D. No. 5. 1-27-4tp

FOR SALE—One 7-year old 1000-lb. mule, $150.00; one 10-year old 1000-lb. mule, $110; one 12-year old 1100-lb. horse, $60; one 800-lb. mule, $25; one 800-lb. horse, $50. All guaranteed to work anywhere. See Dewey Mims, at Pine Ridge Service Station, 4½ miles west of Clanton on Maplesville Highway. 1-27-tfb.

FOR SALE—Fine lot of horses and mules. Will sell at right prices.—See R. W. Lowe, South Clanton. 1-13-tfc

FREE—If excess acid causes you pains of Stomach Ulcers, Indigestion, Heartburn, Belching, Bloating, Nausea, Gas Pains, get free sample, Udga, at—Alred Drug Co. 1-13-12tp

DANGEROUS

It is dangerous to sell a SUBSTITUTE or 666 just to make three or four cents more. Customers are your best assets; lose them and you lose your business. 666 is worth three or four times as much as a SUBSTITUTE. 1-13-12tc

RADIO BROADCAST SPECIALS

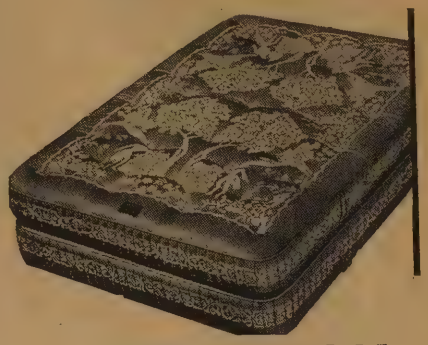

PERFECTION
SPECIAL INNERSPRING
MATTRESS
—$39.50 VALUE—
SPECIAL PRICE $29.95
Allowance on Old Mattress ..... $ 5.00
Cost To You $24.95

Beauty Rest Mattress $39.50
($5.00 Allowance on Old Mattress)
Balance $1.00 Week

TIFFIN FURNITURE COMPANY
6th St., South of Courthouse
CLANTON - - - - - - - - ALABAMA

ACTON PLUMBING & HEATING CO.

(BY MICKEY BROWN)

The ACTON PLUMBING & HEATIN COMPANY, located at 2110 Third Avenue, South, in Birmingham, Ala., phone 7-7204, is a capable firm of Plumbing & Heating Engineers who are fully equipped and experienced and will save you money on your old and new work.

They have executed contracts for installing steam, vapor, hot water, and other heating systems in palatial residences and business blocks throughout this section and their ability and facilities have always been ample to satisfactorily complete a contract in record time.

Whether you live in the city or country, remember, you live but once. Why not enjoy the comforts and conveniences of the modern home? You owe this to your family from the standpoint of health, happiness and contentment. You will find the members of this firm courteous and accomodating and they will be pleased to figure with you at any time on your particular requirements in this line. They will gladly furnish correct estimates on your work. By means of their long experience, they are in a position to suggest and advise in a way that will save you trouble and expense.

In making this annual Special New Year Review, it is appropriate that the writer should call the attention of the public to this establishment, also to commend the firm for the successful efforts in attaining the prominent place they now hold in the busines life of this section.

Letter From Dr. Gragg Who Is In Florida

Below is a letter from Dr. V.J. Gragg who is spending sometime in Miami, Fla., resting following an illness recently. The contents of Dr. Gragg's letter are of interest to the people of the county so, the News takes the liberty of publishing it:

Editor, Chilton County News,
Clanton, Alabama.
Dear Sir:

Please allow me to make a statement to the public.

I dsliked very much to leave with seevral patients n the hospital as well as others in my private practice who were depending on me, but I had been expecting since first being severely sick in the early part of December, that the hospital would find an idle spell where it would not miss my presence.

Then, the hospital is in need of some repairs and renovation, so I had thought maybe we could close it down for a few days for renovation and much needed repairs. However, the hospital kept nearly full in spite of my being really too sick to do much. For several days last month there were as litle as only one to three vacant beds. Being forced to leave because of again getting down in bed, we secured the services of Miss Annie H. Gardner, as temporary Superintendent, who will, we feel sure, see that everything pertaining to the hospital is properly conducted until my return, which I hope will be on or before February 20. In the meantime, anyone going to the hospital will be amply provided for.

If I am in beter health, as I hope to be, and it is the will and pleasure of the directors, we will make very extensive repairs in the hospital and give it a general "overhaul" such as will meet the requirements of the most fastidious patients.

Hoping to soon be back with you, I am,

Yours very truly,
V.J. GRAGG.

Miss LeRay Ranew was in town last Thursday passing out free samples of Dentyne gum for the American Chicle Company.

Miss Luverne Woodfin and Miss Caudell Chapman were the past week end guests of Miss Lorene Woodfin of Birmingham. She returned home with them for a few days.

WANTED TO TRADE

For '29, '30, '31 Ford Pick-ups. — '33, '34, '35, '36, '37 Chevroelt Pick-ups.—'29, '30, 31, Ford cars. See Dick Hayes or Sie Foshee at Hayes Chevrolet Co.

BABY CHICKS

Buy Baby Chicks (Blood Tested) and get a sack JAZZ ALL MASH STARTER—FREE.—Jones Seed & Feed Co.

Selected For Community Service Award

CHILTON COUNTY NEWS

Community Interest In Its Editorial Policy Is The Cornerstone Of This Newspaper.

One Of Alabama's Best Weeklies

VOL. XVI | CLANTON, ALABAMA, THURSDAY FEBRUARY 17, 1938 | EIGHT PAGES | NUMBER 18

Things We Think

Things Others Think and What We Think of Things Others Think

—BILLY SMITH

New Candidates

With the deadline for political announcements near at hand, we continue to hear the names of several who may be candidates in this county for various offices. Among the foremost is Alvin B. (Buster) Foshee who friends are saying he should enter the race for representative in the Legislature. Buster is a Chilton County product and has certainly gone far in a self-made manner after completing his law studies. He is becoming one of this county's well known young attorneys and the noises we hear from his friends that he should be a candidate are growing louder. When asked about this, Buster told us he had heard something about the matter but we couldn't get a definite reply from him.

Chilton In Coosa

We note from the daily newspapers that our old friend, T. H. Neighbors, of Goodwater, has announced as a candidate for State Senator from Coosa County. "Doc." Neighbors has a host of friends in this couhty, having been connected with the Alred Drug Co., here for several years. He is now engaged in the drug business in Goodwater.

McCall In The Ring

A letter from Hon. Charles E. McCall, present state auditor of Alabama, advises us that he is a candidate for State Treasurer. That's all right with us, Judge McCall as we hear some mighty good things about you not only in our own county but, over the state.

We have almost convinced all the voters in this county that it is quite necessary to vote the Democratic ticket in order that they may have an opportunity to express their wishes by ballot for state officers, and the opportunity of voting for men of the high calibre possessed by you.

Maner In Cincinnati

Last Sunday, Pitt Tyson Maner, president of the Young Democrats of America, and Alabama's own son, was more than royally entertained in Cincinnati when he went there to address the state organization of Young Democrats. Being the guest of the governor of Ohio is no small honor nor pleasure. But, whatever courtesies extended Mr. Maner were well deserved.

"Buster" Lawson

Thomas Seay ("Buster") Lawson, of Greensboro, an assistant attorney general during the past two administrations and now first assistant to Atty.-Gen. A. A. Carmichael, announced he would be a candidate for attorney-general in the May 3rd primary.

Lawson, who has a distinguished record of almost eight years under Carmichael and the late Thomas E. Knight Jr., was associated with the latter in the prosecution of the Scottsboro negroes from the first trial of the negroes at Scottsboro in 1931 which resulted in death penalty verdicts.

He has represented the state in several impeachment cases and litigations of practically every sort in the state courts, some of which he pleaded before the United States Supreme court in Washington.

He is a grandson of Governor Thomas Seay, of Hale County, who presided over the destinies of the state from 1886 to 1890, and the son of Mayor L. G. Lawson, of Greensboro.

Following his graduation from Davidson College, Davidson, N. C., where he obtained his A.B. degree, he entered the law school of the University of Alabama, winning his L.L.B. degree in 1929. Thereupon he entered private practice at Greensboro. A year and a half later he was appointed an assistant attorney-general by Thomas E. Knight, Jr.

Our opinion is that "Buster" will make a successful and efficient attorney-general for Alabama.

FINAL APPEAL MADE FOR PAST ASSESSMENTS

Delinquent Paving Assessments Causing Concern To City Officials

In a final appeal to property owners of the city who have failed to pay delinquent paving assessments, Mayor C. Fenn Jones forwarded the following letter this week to these property owners. Since the News feels that the citizens of the city should know of existing conditions along this line, and with the permission of Mayor Jones, this letter is being published:

"On January 29 I wrote you on the subject of paying the assessment placed on your property for sidewalk and street paving now long past due. I requested you to call at my office and arrange to make monthly payments if you could not pay all now. You have not seen fit to give attention to this appeal from me in the interest of our City, and I regret very much you have assumed that attitude but thinking possibly you just forgot about this imporant matter, I am writing you again.

(Continued to back page)

CLANTON GETS BIG SPOT ON RADIO PROG'M

Splendid Program Presented Over Air Thursday With Birmingham Guests

Clanton and Chilton County, home of strawberires, fruits, cotton, and fishing camps, were lauded last Thursday by the "touring microphone" of the Birmngham Chamber of Commerce in a radio program over WAPI, when a delegation from Birmingham came to this City to pay honor to its resources and progress.

The broadcaast took place in the new City Hall, where Robert Mangum, representing the Birmingham Chamber of Commerce, interviewed Mayor C. Fenn Jones, John Hollis, superintendent of the Mitchell Dam, near Clanton, and Harwood Hull, of the Auburn Extenson Service, interviewed the County Agent and representative farm men and women of Chilton County on Agricultural products. Leading artists of Clanton gave a musical program and

(Continued to Back Page)

4-H CLUBS TO BROADCAST OVER WAPI

Miss Meta E. Grace Will Have Charge Of Program February 26th

The Chilton County 4-H Clubs have accepted an invitation extended by the Protective Life Insurance Company of Birmingham to render a program over Station WAPI, which will last for thirty minutes, beginning at 7:00 and lasting until 7:30 P.M., on February 26.

Miss Meta E. Grace, County Home Demonstration Agent, will be in charge of the program, and she states that the program is being worked out with the aid of Miss Kathryn Foss of Clanton.

The program will be made up of facts concerning 4-H Club work in this county, interspersed with 4-H Club songs and yells. A girls chorus will render several selections and special quartet will sing several songs, among which will be "Trees," "The Dreamer," and "Dreaming." Miss Foss will give selections on the piano. Two solos will

(Continued to Back Page)

LOCAL YOUNG MEN FIND BUSINESS THROUGH AID OF GOVERNMENT IN PROGRAM OF VOCATIONAL GUIDANCE

Pictured above in front of the Popwell Radio Service, are, left to right, Delphin Popwell, Dolphin Popwell, twins and owners of the shop; Luther E. Little, superintendent of Education and B. E. Evans, instructor in vocational education at the Chilton County High School.

Brothers Find Vocation And Set Up Their Own Business Here

Delphin and Dolphin Popwell, twin brothers of Clanton, have recently opened for business their radio and electric refrigerator repair shop, located just back of the A&P Grocery Store on the Birmingham-Montgomery Highway. This establishment goes under the name of Popwell's Radio Repair Service, and is an establishment that Clanton may well be proud of.

These two boys, though comparatively young, have had actual working experience in their chosen work, having been students in the diversified occupations class being offered at the Chilton County High School, through the cooperation of the local Board of Education and various business firms throughout the city.

It was back in September, 1936, that the first class of this program was organized here. Money for the coordinator's salary and all books and literature necessary was and is, being furnished by the Federal Government, through the Department of Vocational Education. A survey of the vocational needs and vocational training possibili-

(Continued to Back Page)

AUTO WRECK CLAIMS LIVES OF 2 YOUTHS

Joe Ware, Henry Sandlin Are Killed When Car Leaves Road Saturday

Two local youths, Joe Ware, age 16 and Henry Sandlin, 21, were killed Saturday night when the car in which they were riding overturned near Verbena, on the Montgomery highway. Both are residents of near Cooper. Highway patrolmen stated that apparently the two had attempted to pass another car, losing control of their machine.

Funeral services for Joe Ware were held Monday afternoon at the Clanton Presbyterian Church, with Dr C.C. Anderson, of Montgomery. Interment followed in the Isabella cemetery with Martin & Sons in charge.

Pallbearers were Virgil Weldon, Carl Martin, C.R. Glenn, Walter Roper, Ray Arant and Billy Popwell.

Young Ware is survived by his parents, Mr. and Mrs. M. L. Ware, one sister, Kathryn and one brother, Marshall Lee.

Sandlin Rites

Funeral services for Henry Sandlin were held Monday morning at eleven o'clock at Chestnut Creek church with the Rev. J. W. Jones officiating.

Pallbearers were Jarrell Miller, Lamar Hand, Hershel Hand, Smolen Thornton, Adell Thornton and Kyde Smith. Interment took place in the Chestnut Creek cemetery with Martin & Sons directing.

He is survived by his parents, Mr. and Mrs. W. M. Sandlin, of Ramblers Rest, one sister and seven brothers.

DR. J. A. HINES IS CANDIDATE FOR SENATOR

Siluria Physician Will Get Strong Support From Local Democrats

Since Shelby County comes into its own this year as its time to produce a state Senator, Dr. J. A. Hines, widely known physician of Siluria entered the race last week.

On a short visit to Clanton recently, Dr Hines informed the News that although his practice as a physician was keeping him busy, he could not turn his back to the many urgent appeals from citizens of the three counties he seeks to represent, that he enter the race.

Chilton County will vote on the state Senator this year, being a part of the Fifteenth Senatorial District which is composed of the counties of Shelby, Autauga and Chilton.

Dr. Hines is a comparatively young man, yet with a wide range of experience and an outstanding education.

For Schools

At present he is a member of the County Board of Education of Shelby County and has for several years taken a leading interest in education. He is also a member of the Shelby County Democratic Executive Committee. Both these elective offices attest to the popularity and esteem held for Dr. Hines by his home county.

Dr. Hines is an ex-service man, and is recognized over the state as one taking an interest in behalf of the war veterans of Alabama. He requested the News to state that he hoped to get into Chilton County at an early date to see as many voters as possible. Chilton County nor Autauga County will offer a candidate for state Senator this year.

House Of David To Play Mitchell Dam

The famous House of David basketball team, known throughout the United States as one of the best teams of the Nation will meet the Mitchell Dam five on the latter's court at Mitchell Dam Friday night of this week.

The players on this team all wear long beard, signifying the order of the House of David of Biblical days. Their antics while playing brings roars of laughter from the onlookers.

Mitchell Dam also has a good team this year and Manager Steve Stanley stated that they expect the largest crowd ever to witness a game here.

Harmony Is Theme In Democrat's Meeting

Goode Enters Race For Governor's Seat

R. J. GOODE
Candidate For Governor

BOB GOODE GETS IN SWING FOR ALA. GOVERNOR

Popular Commissioner Of Agriculture Makes Statement This Week

The formal announcement of R. J. (Bob) Goode, of Gastonburg, and Montgomery, that he is a candidate for Governor of Alabama, was made this morning throughout the state.

Elected by the people of Alabama as commissioner of agriculture and industries, Mr. Goode has made countless friends through his work in connection with the farming class of people of the state.

Mr. Goode issued the following statement direct to the News in connection with his announcement:

"In making announcement that I will shortly qualify as a candidate for Governor. I believe the people have a right to know the purposes and principles which will govern my conduct if

(Continued to Back Page)

VINCENT MAN IS CANDIDATE FOR SENATOR

"Big Bud" McGraw Is Widely Known Throughout The Fifteenth District

Bringing the total of candidates for state Senator from this, the Fifteenth Senatorial District to only two, J. F. (Big Bud) McGraw, of Vincent, in Shelby County, made his formal announcement as a candidate this week.

Mr. McGraw, who is familiarly known over the state as "Big Bud", is a native of Shelby County and one of the leading merchants and business men of the state, having successfully served at one time as president of the Alabama Merchants Association.

Was Representative

He was elected representative in the Legislature from Shelby County, serving from 1932 to 1933, making a splendid record.

Mr. McGraw is a member of the Baptist Church, a Mason, Odd Fellow, Knight Of Pytheas and has been a life-long Democrat He is also honored with the title of past-president of the Shelby County Board of Revenue and has taken a leading part in state and county politics for a number of years.

The Fifteenth Senatorial District of Alabama is composed of the counties of Chilton, Shelby and Autauga. Chilton and Autauga will not enter a candidate this year. Mr. McGraw expects to visit in this county as much as possible during his campaign, he stated.

CANDIDATES SHOW PARTY AS STRONGER

First Meeting Of Democrat Candidates Held Last Friday Night

OPPONENTS JOIN HANDS AT FINE GET-TOGETHER

Harmony was the theme throughout a meeting of candidates on the Democratic ticket of Chilton County which was held last Friday night in Clanton, with Hon. W. M. Polk, chairman of the county Democratic Executive Committee, presiding.

The meeting, held at the Thomason Hotel, was in the form of a supper, to which each of the nineteen candidates for the several county offices, were invited. With the exception of a few who were unable to attend, all present voiced approval of the "get-together" meeting.

Never before has there been such harmony and goodwill expressed by a group of candidates in this county.

Goodwill Shown

The feeling of goodwill and the united strength of the party that was shown at this meeting, would have made any Democrat swell with pride. Candidates opposing each other for the same office sat side by side at the dinner table and talked freely of the campaign and of the approaching primary election.

To say that harmony was the theme throughout the program is putting it mildly. Each candidate was called upon by the chairman and asked to say a few words. As each man rose, the air was filled with an atmosphere of goodwill and the words coming from those candidates proved beyond a doubt that any rumors there will be a split in candidates on the Democratic ticket of the county automatically were blown to bits.

Before the dinner was over, each candidate expressed his wish that another "get-together" of the Democratic candidates be held again at an early date and so requested the chairman to make such arrangements. Each candidate, being opposed on the Democratic ticket, made his stand clear that he would support the Democratic nominee in the general election and pledged himself to work for that nominee after the primary elections are over.

Party Stronger

As each candidate spoke, there was

(Continued to back page)

Billingsley To Open Auto Store In City

W. C. (Curtis) Billingsley, operator of the Billingsley Service Station, announced this week that within a few days he would open a most up-to-date automobile accessory store in Clanton.

Mr. Billingsley stated that this new place of business would specialize in automobile tires, tubes, batteries and other accessories for the motorist. A complete line of radio, oil-burning refrigerators and electric washing machines will also be carried by the new Billingsley store.

The new place will be located in the corner building directly across the highway from the Hayes Chevrolet Co. Watch for further announcements of this new business firm for Clanton.

Pilot Club Holds Annual "Bosses Night" Last Week With Fine Program Of Entertainment

Members of the Clanton Pilot Club, local organization of business and professional women, entertained lavishly on Wednesday night of last week at their annual "Bosses Night."

Miss Gertie Fiquette, president of the Club, opened the meeting. Guests were introduced by Mrs. Luther Little, who gave a delightful rhyme with each introduction. Invocation was by Miss Nolen Mercney and the banquet was then turned over to Miss Ruth Sessions as toastmistress.

During the tasty dinner, a program was rendered which included readings by Miss Alice Powers, a dance by Miss Ann Callen, accompanied by Miss Olive Rainer Elmore. Several songs were joined in by the entire group, each number specially selected for the "Bosses Night" program. Place cards were used and at each plate an attractive gift was placed.

Among the out-of-town guests were Mr. and Mrs. Cohen E. Stapp, formerly of Clanton, now of Selma. Mrs. Stapp was the first president of the Clanton Pilot Club and Mr. Stapp was one of the first presidents of the Clanton Kiwanis Club.

Outstanding Organist Will Be Presented In Concert At Clanton Baptist Church Soon

The people of this section will have the opportunity on Friday night of this week to hear one of the most outstanding organists when Circles Number Two and Five of the Baptist Missionary Society, of Clanton, present J. Leslie Hall, organist, assisted by Miss Kathryn Foss, of Clanton, in a concert of organ music and vocal numbers.

Mr. Hall is a graduate of the New England Conservatory of Music in Boston and also a graduate of the Conservatory of Milan, Italy, having studied under the tutorship of one of the greatest Italian concert organists.

From 1929 to 1931, Mr. Hall was accompanist for the Imepria Russian violinist, Alexander Kamansky, assisting him in 22 different countries.

Miss Foss will render several vocal number on the program Friday night, which begins at seven-thirty o'clock. No charge will be made for admission but, a goodwill offering will be taken. The public is cordially invited to hear these two outstanding musicians.

THE CHILTON COUNTY NEWS

Democracy, For The Right, Always

Published every Thursday at Clanton, Alabama in the interest of Clanton and the entire Chilton County.

Entered in the post office of Clanton, Alabama, as second class matter under the Act of Congress of March, 1897

MEMBER OF
ALABAMA PRESS ASSOCIATION

Awarded at Montgomery, Ala., Alabama Press Association Trophy for Weekly Newspaper Rendering Greatest Community Service in Alabama. Named One of The Coaches of the "All Alabama Eleven."

BILLY SMITH ..... Publisher
BONNIE HAND ..... Editor
FRANK C. SMITH ..... Business Manager

Advertising Rates on Request.

SUBSCRIPTION RATES
One Year $1.50
Six Months ..... .75

Co-operation In Agriculture

It is our conviction that the co-operative movement in agriculture is one of the most widely discussed and least understood of all matters of great public interest. How often we hear it said: "It's hopeless to expect the farmers to get together and work effecively in any co-operative effort. They just won't stick."

And yet co-operation in agriculture has been growing steadily and surely for many years. In all branches of agriculture, today, there are large and successful co-operatives which proceed with their work on a businesslike basis year after year, bringing substantial benefits to their members and serving the public well at the same time.

Co-operation in agriculture is a business. It must function as a well organized business. It offers little opportunity for uproar, public excitement, agitation, and oratory. Those who succeed are doers and not talkers. We hear very little about the successful co-operatives because the men who are back of them are usually too busy to do a lot of talking.

Sometimes co-operatives do fail. There are failures in this line of effort just as there are failures in all ranks of business, but when a co-operative does go under a large number of citizens will point to the case and say: "See, farm co-operation never will work."

We could fill the columns of this paper with accounts of co-operative success from the fruit growers of the West to the dairymen of the East, from the monster creameries of the Mid-west to the wool, cotton and tobacco pools of other sections. But this evidence is not essential. Those who are familiar with the cooperative movement acknowledge the fact.

The cooperative movement is now on the march. It is going forward, attaining objectives visualized by leaders many years ago. It is reducing the spread between producer and consumer prices. It is moving the crop from effectively from the producer to the consumer. It is creating new demand for agricultural commodities. And above all it is giving the farmer some control over the machinery by which his product is moved and the price he receives is established.

We endorse this movement in the firm belief that it promises a better future for agriculture and will help to maintain the nation's economic machinery in better balance.

o-o-o

A Sound Goal For Agriculture

An authority on agriculture recently said: "The real goal of American farmers and their cooperative associations is not to practice 'scarcity economics' and maximize farm income through tight control.

"The real goal is to so organize and utilize the nation's capacity to produce food and clothing materials as to give all consumers the maximum capacity to consume the diet that makes for full health and vigor, and to be well clothed at moderate cost."

Here is a sound program. Any agricultural movement which thinks only of benefiting the farmer and disregards the rights and desires of the consumers, is rightly foredoomed to failure. Luckily, the successful farm marketing cooperatives have always kept the goal of a better deal for the public, as well as for their members, firmly in mind.

o-o-o

One of the earliest football victims was Leonidas, who tried to block Xerxe's pass at Thermopylae.

The Supreme Court has solemnly decided that a jig-saw puzzle is not a game. Thank goodness, that's settled.

It is thought that the Townsend plan is dead. Some members of Congress believe they can think up a crazier scheme.

Alabama's Next Governor

Only a few more days remain for candidates to qualify as such and have their names placed on the election ballot to be used on May 3rd. Up to now it seems that Alabama's gubernatorial race will be centered around three candidates, R. J. (Bob) Goode, Major Frank Dixon and Senator Hardy Riddle.

One of these three men will become Alabama's next Governor, and it might be slightly difficult for the layman to determine just which one would prove most satisfactory for all concerned in our state. So far as their views are concerned regarding liquor in Alabama, prohibitionists must certainly realize that the old prohibtion law never worked and never will, and that the new control law on liquor was necessary, in a measure, to meet changing conditions, and that Alabama's next governor must be progressive enough to have realized this same thing long ago.

Alabama's unbalanced tax system, its court system and liquor control, will no doubt become leading issues in this governor's race. In the opinion of the News, the winning candidate will be thoroughly familiar with the state's needs and present conditions on the day he is inaugurated, if not long before, and we are pleased to learn that one of the candidates mentioned above has already secured statements of condition from every state department of Alabama.

o-o-o

"Buster" Lawson For Attorney General

The inclination of Alabama voters to place new and young blood in electice offices of the state will no doubt be given new impetus since the announcement from Thomas Seay (Buster) Lawson that he is a candidate for the office of Attorney-General of Alabama.

The News, being managed by comparatively young men, knows of the efforts made by younger citizens to push up and onward in their endeavors to be of service to their people. "Buster" Lawson is certainly no exceptios in this respect. We have known him for a long time; have had occasion to watch some of his splendid work as assistant attorney-geseral in behalf of the citizenship of his state.

Despite the fact that we know "Buster" and have admired him for his fairness, his intellect, his interest in his state, we did not merely trust our own judgement but, inquired in other sections of his reputation. Now, there is not the slightest doubt in our mind that Thomas Seay Lawson is fully qualified and well adapted to hold the responsible position as attorsey general of Alabama and we are glad to see that his name will be on the Democratic ballot on May 3rd.

o-o-o

The World's Cleanest Milk

The American dairy farmer can claim, without exaggeration, that he provides the world's cleanest milk, according to an article in the Dairymen's League News.

For more than 20 years, a national war has been waged against bovine tuberculosis. Today that war is drawing to a close, with the "enemy" almost completely routed. Bovine tuberculosis exists on a substantial scale in only two ofthe 48 states, and the curative work is progressing rapidly in both of them.

Dairymen are now turning their attention to two other bovine diseases—mastitis and Bang's disease. While these ailments are of little consequence to the consumer of milk, they are of considerable moment to the farmer. It is believed that the diseases will be almost completely eradicated in a relatively brief time.

The war against bovine plagues, especially tuberculosis, has been conducted by government bureaus, farm organizations and other groups. Agricultural cooperative associations—which work to improve production methods as well as to obtain a fairer price for farm products—have also been a telling factor. The American consumer can be assured that nowhere else in the world could he obtain dairy products of a more sanitary nature than in this country.

o-o-o

Brazil went Fascist quite a while ago, but has only recently admitted it.

President Roosevelt doesn't believe in such old-fashioned signs as "Keep to the right."

We wonder if we shall ever see money again "in the charm and color of natural gold."

Business, too, would like to see a little non-intervention on the part of government

Those treaty powers seem determined to get Japan, even if it takes the last Chinaman.

Scientists report that hash contains Vitamin B. And nearly everything else.

We Observe

By Bonnie Hand

Congratulations this week to Delphin and Dolphin Popwell, twin brothers, on the splendid start they have acquired in the business world in Clanton The story and picture in this issue of the News tells how, through the practical experience program being carried out in the Vocational Department of the Chilton County High School, they gain experience in the radio repair and electric refrigeration business. In our humble opinion this is one of the most successful undertakings in the educational line that the local County Board of Education has ever sponsored. The placing of students n the varous firms in the city enables them to come in contact with problems they are certain to face when they are on their own. We have one of these students here at the News Office and we think we can safely say that he will vouch for th fact that he gets plenty of actual working experience in the printing trade— eh, Cecil?

* * * *

We dropped by to see just how these boys were getting on and to look over their establishment, the other day and we were amazed at the many things there is that one may learn about the radio and radio conditions. Delphin cranked off to tell us a few things and, of course, we put in a feeble "uh-huh," and "that's right" now and then, (we understood everything he was talking about, of course). Think you've got something there, boys, and you must come up and let us show you how to operate a Linotype machine sometime.

* * * *

It seems as though we just can't get off the subject of this Vocational training, but we can't help but admire the interest and co-operation Mr. B. E. Evans, teacher and supervisor of this program at C. C. H. S., gives the firms and students in this work.

* * * *

It's good to see our friend, Ralph "Tobe" Johnson back at his post at Upchurch Drug Co. Tobe has been out due to a lingering illness for quite a while and we can sympathize with anyone who has to stay in bed for a great length of time— we've experienced our share of it.

* * *

Last Thursday was what could be termed a Red Letter Day for Clanton and Chilton County, when Clanton went "on the air" for one hour, beginning at 11:30 and lasting until 12:30. Clanton had so much to tell the world that the allotted hour was up much too soon. The program rendered was most interesting and we couldn't help but feel proud when our Mayor C. Fenn Jones told of the many advantages Clanton has to offer the country. Yes, sir, everything went off like the old proverbial "clockwork."

* * *

We don't mean to be handing any particular person bouquets for their respective part on big broadcast last Thursday, but we think the singing of Miss Kathryn Foss was one of the highlights of the program. Miss Foss has a trained voice and her rendition of the song "Sweetheart," accompanied at the piano by her sister, Miss Ruth Foss, was, I am sure, enjoyed by everyone listening in. She is teacher of voice in the Thorsby Institute and takes part in many of Clanton social and religious activities. And did you notice the big hand she received from those present. We also heard several comments by the Birmingham delegation on her excellent singing.

* * *

We observed that in company of the members of the Birmingham Chamber of Commerce were Mr. and Mrs. Frank P. James, who at one time were residents of Clanton. Mr. James was in the sign business here until Birmingham offered a broader field for his business where he now operates one of the South is largest and most modern sign shops. Their presence at the broadcast shows that they are still interested in the welfare of Clanton and Chilton County.

* * *

That nationally famous House of David basketball team is scheduled to clash with the crack Mitchell Dam team on the latter's court Friday night of this week. Mitchell Dam has a team that isn't, to be sneezed at but we're afraid the H. of D. will be just too big an order for the Dammers to take care of, however, we're sure they will make a creditable showing, considering the experts they will play. This will be something worth seeing and ye olde Observer extends his thanks to Manager Steve Stanley of the Dammers for the invitation to be present. We'll be there with bells on, Mr. Stanley.

* * *

We received a nice letter from one of Chilton County's charming school teachers of the fairer sex recently, inquiring as to when she might bring her sixth grade class of students to visit the plant of the News. This nice letter stated that her class had been publishing a school paper and was interested in learning how a real newspaper was printed. We will, of course, be delighted to have these students visit us, and we'll give them a general idea of just what has to take place before a weekly newspaper is a newspaper. We can't promise, however, to send them away full-fledged printers, but we might smear a little printer's ink on their faces—that's about the first step to becoming one.

* * *

We understand we have had in our midst for the past few days a distinguished musician. This musician, we are told, is a nationally known organist and rendered selections at the Clanton Baptist Church last Sunday, and also at the local High School Monday. We missed services Sunday at the Baptist Church and we don't go to school, so we were not fortunate in hearing this artist, and from what we hear we missed a real treat.

MORAL ECHOES

D. W. Haskew

As I entered a dry goods store I saw in large letters this sign "We have only one price." I made my purchase and had to pay the same price that others had to pay. Over at another counter I saw a negro in rags as he made his purchase and he paid the same price that I had paid. I liked to trade at that store for there was no partiality. Some stores have the habit of placing a price on their goods and the allowing a margin for being "jewed down." Then too, there are other stores where certain men can buy at a bargain because of the trade that they will bring the store. We tre told that this is business. Let me tell you of one store that has but one price to all. This is God's the store. We are told that this is busi- of human hearts. It matters not as to whether we be rich or poor, white or black we have got to pay the same price to be saved. In God's storehouse we see this sign, "One price to all."

* * *

I walked into the reception room of a beautiful home and on seeing what I thought to be a fire in the grate, I walked up as if to warm myself. Imagine my astonishment and embarrassment as I discovered that what I thought to be fire was only a painted screen. To be sure it looked like fire but it was only painted fire. It had the redness of heat, but there was no heat there. John Wesley called the religion in the church in his day "Painted Fire." They had a form of Godliness, but did not have the power. An artist can paint a picture of fire and deceive us when we are in search of heat, but there is no necessity for us to be deceived about the religion of folks. A form of Godliness without the power is like painted fire—it carried none of the virtues of saving grace. When a man is set on fire with God's Spirit he is sure to radiate heat and life that will charm the souls of men.

* * *

While on the sidelines watching a football game I saw a youngster receive the ball and dash down the diamond toward the goal and we shouted to urge him on. When he had been brought to the ground the Umpire walked up and took the ball and carried it ten yards beyond where it was at the first. The team was penalized because the rules of the game had been broken. That looked hard but it was law. Even in football a broken law must be penalized. Why cannot the human race learn the lesson of life from what takes place around them. All broken law must be penalized. We see many a young man, young woman, running toward the goal and we shout fo urge them on, but we must not forget that the Great Umpire of the game of life is looking on and if that youngster breaks the law that governs the game a penalty will be attached. When we break the laws of health we pay the penalty. When we break the laws of God we pay the penalty. We see a host of people every day on the diamond of life who are penalized because the laws of life have been broken.

* * *

One of the most foolish things that I ever did was to go to see a man who was mad with me while he was under the power of his anger. It was just like having an argument with a can of black powder. It was just like having an argument with a cross-cut saw. He had no reason and the result of my visit was worse than the first. Never will I go to any man again to seek peace and reconciliation until that man has had time to cool off and come down to sense and reason. No one can enjoy a monolgue if it is coming from a gun that is pointing toward his breast. An evil temper works more havoc in human life than many of the so-called grosser evils combined. It throws sand into the machinery of human relationships. It produces discord in church, community and family life. It saddens and blights human life everywhere.

* * *

A preacher's daughter wrote this thought provoking poem that is worthy to be passed on: "What do you owe God, you ask? Suppose that He sent this bill—one hundred thousands dollars for the sun over the hill. Twenty thousand for the little brook that runs along the way. Two thousand for the night time and a thousand for the day. Six hundred for the little birds that thrill and chirp and sing. Six hundred for the tiny flowers that tell you that it is spring." You say that you do not owe God anything. The trouble with you is that you forget what God is giving to you. If God should charge you for the air that you breathe, you would be indebted to Him all of your life. If God were to give of His bounties to you at a bargain price, you would never be able to pay to Him half that you owe. Most folks are like a sponge in their relation to God, drink in everything that comes their way and never give out anything to God unless they are squeezed.

PROGRAM

The NEW Wadesonian theatre
ENTERTAINMENT FOR THE WHOLE FAMILY

Admission—10c and 25c

FRIDAY-SATURDAY MIDNIGHT—FEB. 18-19
Gary Cooper Franchot Tone, in
"LIVES OF A BENGAL LANCER"
Comedy, "Foxy Hunter"
Serial, "Mysterious Pilot"
1st show 6:45; 2nd show 8:15; Midnight show Sat. 10

SATURDAY— FEB. 19
John Litel, Dick Purcell, in
"MISSING WITNESS"
Comedy, "Foxy Hunter"
Serial, "Mysterious Pilot"
Matinee Sat. 1:30; 1st show Sat. night 6:45; 2nd 8:15

SUNDAY-MONDAY—FEB. 20-21
Luise Rainer, Spencer Tracy, in
"THE BIG CITY"
Comedy, "Pigskin Palooka"
Matinee Sunday 1:30; Susday Night 8:45

TUESDAY—FEB. 22
Joan Blondell, Errol Flynn, in
"PERFECT SPECIMAN"
Comedy, "Woods Full of Cuckoos"

WEDNESDAY-THURSDAY—FEB. 23-24
Carol Lombard, Fred MacMurray, in
"TRUE CONFESSION"
Comedy, "Protec Weakerest"
ADMISSION 10c and 25c

OLD HOUSE
FRIDAY-SATURDAY—FEB. 18-19
Bob Steele, in
"THE COLORADO KID"
Comedy, "Script Girl"; Serial, "Tim Tyler's Luck"
Matinee Sat. 1:30; 1st show Sat. night 6:45; 2nd 8:15

MONDAY-TUESDAY—FEB. 21-22
Richard Arlen, Fay Wray, in
"MURDER IN GREENWICH VILLAGE"
Also Comedy
ADMISSION 10c and 25c

POTASH

DOES MAKE A DIFFERENCE

DECIDE whether the acres you plant are going to work for you or whether you are going to work all season on land which will bring you little return. Properly fertilized acres are always on the job. Make sure your cotton fertilizers give the land enough potash to keep the cotton crop growing, free from rust (potash starvation), to satisfactory yields of good quality which will pay you profits. Fertilizers applied at the rate of 400-600 pounds per acre should contain from 6-10% potash to insure young cotton plants receiving enough of this necessary plant food. Later in the growing season, more potash can be added in a nitrogen-potash top-dresser, if required.

Consult your county agent or experiment station about the fertility of your soil. See your fertilizer dealer about the right amount of potash in your fertilizer. Write us for further information and literature.

More Potash means More Profit

AMERICAN POTASH INSTITUTE, INC.

INVESTMENT BUILDING WASHINGTON, D. C.

SOUTHERN OFFICE: MORTGAGE GUARANTEE BUILDING, ATLANTA, GA.

A RESOLUTION

Hall of Clanton Lodge No. 423, A.F. & A.M., Clanton, Alabama, February 5, 1938.

To the Worshipful Master, Wardens and Brethren of Clanton Lodge:

We, the undersigned committee, heretofore appointed to draft suitable resolutions upon the death of Brother Wm. R. Smith, beg leave to submit the following:

Brother Smith was born near Rockford in Coosa County, Alabama, May 14, 1858, and lived there until about 1923, when he moved to Chilton County, where he continued to reside until his death. Brother Smith was a man to whom his fellow man could appeal for an honorable and upright opinion in all moral questions and in whom the whole community had the utmost confidence and respect. He was a consistent member of the Methodist Protestant Church, which he joined in 1870 and to which he was a faithful member until his death.

Brother Smith was married to Miss Abbie Wilson in January 1880 and to which union was born nine children, three sons and six daughters. Six of these children survive him. His faithful wife preceded him to the great beyond some two years ago.

Brother Smith was made and entered Apprentice in May 1904, passed in June and raised in July 1904 in Proctor Lodge No. 571, and from which he demitted and affiliated with Clanton Lodge June 19, 1928, where he continued membership until his death. Brother Smith departed this life near Clanton, Alabama, on the 23rd day of January, 1938, and was buried at Walnut Creek Church with full Masonic Honors. Therefore, be it resolved that the removal of a noble life leaves a vacancy in our Lodge and the hearts of the brethren and a shadow that will be deeply realized by his friends and the members of this lodge.

Second, that with the deepest sympathy with the bereaved relatives of the deceased brother, we express the hope that even so great a loss to us all may be overruled for good by Him who doeth all things well.

That a copy of these resolutions be spread on the minutes of this Lodge and a copy be furnished his beloved family, and to the County papers.

Respectfully submitted,
—W.H. Sartor, L. E. Little, R.W. Lowe, Committee.

———o-o-o———

Misses Amy Gene Sorrell and Mary Cost of Jemison were the week end guests of Miss Frances Bean.

Candidate

Dave Birmingham Announces For State Secretary

Chief Clerk Of Convict Department Will Seek Votes For First Time

While prospective gubernatorial candidates made guarded statements, Dave Birmingham, the articulate chief clerk of the Convict Department, announced formally that he would be a candidate for the office of Secretary of State.

It was the only definite announcement of the day for a State office and was in no way a surprise for Mr. Birmingham long ago made his plans known informally. Now, he will take an indefinite leave of absence without pay beginning Feb. 15, to press his candidacy.

Hugh Locke, of Birmingham, who announced several weeks ago that he would not be a candidate for governor, apparently is still hearing rumors as saying:

to the contrary for he called The Montgomery Advertiser to request that he be quoted as saying:

"Over a year ago I stated that I would not run for governor. Since there has been mention of me as a possible candidate, I deem it best to say again, I will not run for governor."

The announced candidate for Secretary of State, Mr. Birmingham, at 47, is making his first bid for elective office. Hamp Draper, head of the Convict Department, who appointed Mr. Birmingham, has referred to the latter as "the most efficient and the most courteous chief clerk the department has ever had."

Mr. Birmingham is the member of an old Pickens County family. For 10 years he traveled over Alabama as a salesman. Then he spent 15 years in business in Birmingham. In 1935 he became chief clerk of the Convict Department and since then has made many new acquaintances.

Accidental Deaths High In Chilton During 1937

Violent and accidental deaths ranked second among the leading causes of death in Chilton County during 1937, reports from the County Health Department revealed today. A total of 24 deaths was attributed to this cause which was exceeded only by heart disease with 28 deaths. There were five in this group, however, which were non-resident or occurring among persons living outside of the county.

Automobiles were responsible for 18 deaths; among these were 4 in which pedestrians were struck by cars. Two persons were killed by trains and one by a tractor. One death was attributed to a fall and another to an accidental blow from a baseball bat. In addition to the 24 accidental deaths 4 from homicide and 3 from suicide were recorded.

The number of deaths attributed to other leading causes were cerebral hemorrhage 21, pneumonia 20, diseases of early infancy 15, cancer 11, tuberculosis 7, congenital malformation 7.

ANTIOCH

(Intended for Last Week)

We are glad to say that health conditions in our community are very good at present, and we hope that it will continue this way.

Our Christian Endeavor met Sunday night with a large attendance. The meeting was called to order by our president, Mr. Arthur Crane. Then Miss Willie Pearl Rosebury rendered a good program, after which Miss Ruthie Nell Hayes gave out the program for next Sunday night. We were then dismissed by Rev. R. M. Stillwell.

Ohr Christian Endeavor is growing rapidly. The young people seem to be taking greater interest. We hope that before the year is out to have a one hundred per cent Christian Endeavor.

Our Sunday School is not doing so well at present. We urge everyone to come and help enlarge our congregation.

Rev. R. M. Stillwell and family were the dinner guests of Mr. Grady Culp and family of Pleasant Grove Sunday.

Mr and Mrs. Hand were the guests of Mr. and Mrs. Owen Sunday.

Miss Bessie Sewell and Lois Sewell were the guests of Mrs. Hand Monday.

Miss Willie Pearl Rosebury was host to several guests Sunday.

Mrs. Emma Ratliff's son, Mr. Ernest Ratliff and family, spent Sunday afternoon with her.

Mr. Leon Hayes from Tuscaloosa was the week-end guest of Mr. W. E. Hayes and family.

—Pauline Stillwell

THE END IS COMING

(The Time Is Near)

Watch Next Week's Paper

REAP A BIGGER YEILD

Use F. S. ROYSTER Field Tested Fertilizers For Your FARM or GARDEN

We Make Deliveries

SEE R. W. LOWE

South Clanton

2-10-Mc.

WILLIAM C. GOLDEN, M. D.
Office in J. R. Mullins Bldg.
Clanton, Ala.
Office Phone 151 — Res. Phone 202

REYNOLDS & REYNOLDS
Attorneys-at-Law
Office Next Door to City Hall
Clanton, Ala.

666 Checks **COLDS** and **FEVER** first day
Liquid Tablets Headache 30 Minutes
Salve, Nose Drops
Try "Rub-My-Tism," World's Best Liniment

Poorly Nourished Women — They Just Can't Hold Up

Are you getting proper nourishment from your food, and restful sleep?

A poorly nourished body just can't hold up. And as for that run-down feeling, that nervous fatigue,—don't neglect it!

Cardui, for lack of appetite, poor digestion and nervous fatigue, has been recommended by mothers to daughters — women to women — for over fifty years.

Try it! Thousands of women testify Cardui helped them. Of course, if it does not benefit YOU, consult a physician.

HEALTH DEPARTMENT WARNS AGAINST WHOOPING COUGH

Chilton County parents were urged today by the local health department to take special caution against the danger of whooping cough in young children durin the spring months. Of 137 deaths from whooping cough recorded in Alabama during 1935, 83 occurred during the first five months of the year, it was pointed out by Dr. S.D. Sturkie, county health officer.

"This childhood disease," he added, "is far more dangerous than most parents suspect. This is particularly true of the occurrence of the disease in children under 3 years of age. Of the 137 deaths in 1935, there were 122 victims in the toddler age-group, under three years of age. The greatest loss of life from whooping cough occurs in the ranks of young infants under one year of age, there being 89 such deaths in Alabama in 1935.

The disease is characterized by onset with cold, tight dry cough and slight fever within 10-14 days following exposure. The cough becomes gradually worse occurring in spells and the rapid drawing in of the breath produces the familiar whoop. Mucus is often finally coughed up or there may be vomiting. The disease is contagious during the earlier stages resembling a "cold" and for 3-4 weeks fololwing the development of the whoop. All children with suspicious coughs should be placed under the care of the family physician.

On the appearance of a case in a home," he declared further, "it is safer to send the young baby brother or sister to the home of a relative or neighbor where there are no children than to risk infection. Children with whooping cough should be excluded from school for a period of three weeks dating from the onset of the whoop and other non-immune children in the family should be kept out for 10 days. A vaccine has been developed which is being recommended by many physicians as a means of preventing the disease, but reports indicate that protection develops slowly and not within three months after administration of the vaccine.

J. Mell Martin & Sons

Funeral Directors

Ambulance Service **Funeral Supplies**

FLOWERS FOR ALL OCCASIONS

Clanton **Phones 10, 9, and 2** **Ala.**

1-6-pc

ELECT

J. A. NIVENS

SHERIFF

Of Chilton County

A Man of Experience

Well Suited to the Office

Your Vote and Influence Solicited

Subject to Action of the Democratic Primaries of May and June, 1938

(Paid Political Advertisement by J. A. Nivens, Clanton, Ala.)

MAZER'S NEW MANAGER'S
INTRODUCTORY SALE!

Ladies
WOOL SUITS
Values up to $7.95
Introductory Special **$2.98**

LADIES HATS **49c**
Values to $1.98

Come In And Meet
Mr. Milton Cohen
He Is Anxious To Get Acquainted, and Will Greet You With
Hundreds of **VALUES**

Introductory Values in
LADIES SHOES
One Lot of Ladies Shoes
$1.98 Values For Only **79c**

One Lot LADIES DRESS SHOES
Values up to $2.98 **$1.00**

39-in. **Sheeting** Per Yard **7c**

Fast Colored **Prints** Reg. 15c value **12c**

19c Pepperell **Prints** Per Yard **15c**

Reg. 29c **Cotton Suiting** Per Yard **18c**

One Lot Ladies **Wool Dresses** **69c**

Children's **Play Suits** **79c**

Children's **Dresses** **59c**

Ladies Wash **Dresses** Reg. $1.00 Value **79c**

That Famous **GORDON HOSE**
89c value **69c**
$1 value **89c**
$1.15 Value **$1.00**

Ladies Wool **Dresses** $1.98 Values **$1.39**

Men's Heavy **Unions** **59c**

Bed Spreads $1.00 Values **79c**

Men's Dress **Hats** **79c**

Men's **Caps** $1.00 Value **79c**

MENS' SUITS
$10.95 Values **$7.95**

MEN'S DRESS SHIRTS
Values up $1.25 **79c**
$1.49 Values **$1.09**

It Pays to Trade at Mazer's
MAZER'S
Milton Cohen
Manager
Clanton, Alabama

News from Thorsby

MRS. WEBB PARRISH, Correspondent

The Eastern Star Monthly dinner [illegible] Mrs. [illegible] H [illegible] month. A [illegible] politi-[illegible].

[illegible] B.T.U. meeting [illegible] held at the Baptist Church Friday [illegible] night. Among the [illegible] speakers are Rev. Sam [illegible] former pastor of the Church.

[illegible] 2 of the W.M.S. met at the [illegible] Mrs. John Childress Tuesday afternoon.

Mr. and Mrs. Charles Cleckler are the [illegible] parents of an eight-pound [illegible] they have named Linda [illegible].

Mrs. J. W. Henley returned to her home at Montgomery Sunday, after spending a week here with Mr. and Mrs. Earl Henley.

Mr. and Mrs. W. E. Miskelley and son, [illegible], spent Sunday with Mrs. Roxie Price and family, of Pleasant Grove.

Mr. and Mrs. Charley Spivey spent Saturday night with Mrs. Lillie Spivey of Pleasant Grove.

Mr. and Mrs. Cecil Each of Birmingham are the proud parents of a baby girl, born on February 9.

Mrs. Fred Howard left last week for Atlanta for a visit with Mr. and Mrs. Ed Sims.

Misses Julie and Susie Benson spent Monday with Mrs. Leonard Hayes and Miss Hilma Collins.

Mr. and Mrs. J. L. Mixon and children and Mrs. Bob Smith spent Saturday night in Union Springs and then went on to Clayton Sunday where the Mixons will make their new home. They will leave the last of this week.

Miss Estelle Benson spent the week-end with Miss Virgie Robinson at Cooper.

Mr. G. W. Burnette, who has been on the sick list is rapidly improving.

Mrs. Paul Marcus and son, Jimmie and Mrs. Earl Marcus spent Saturday with Mrs. Ralph Pate.

Mr. and Mrs. Emmett Billingsley, Mr. Kroell Littleton, Mrs. Webb Parrish, and Billie Ann, and Mr. W. H. Goodgame visited Miss Bertha Littleton, who is in St. Vincent's Hospital, in Birmingham.

Dr. Fuller of Wright Drug Company spent the week-end in Talledega.

Miss Mary Louise Reinhardt, of Birmingham, spent the week-end at home.

Mr. and Mrs. Willie Bratton spent the week-end with Mr. and Mrs. Horace Williams.

Mr. Rushon Gibbons, of Faulksville, spent the week-end at home with his family.

Mr. Willie Scott and Miss Elizabeth Scott, of Montgomery, spent Sunday with Mr. and Mrs. R. H. Scott.

Mr. Louis Popwell of Clanton is spending the week-end with his aunt, Mrs. Horace Williams.

Mrs. Hester Ann Merchant and Helen spent Sunday with Mrs. Maggie Maddox.

Mr. and Mrs. R. W. Scott, Mrs. Tom Lessley, and Mr. Willie and Miss Elizabeth Scott visited Mr. and Mrs. W.W. Williams, of Billingsley, Sunday afternoon.

Mr. and Mrs. Chester Maddox and Mr. and Mrs. Burber Price and Mrs. Wilbert Maddox spent last Thursday with Mrs. Hester Merchant.

Christian Endeavor News

The Executive Committee of the Christian Endeavor Society met Sunday afternoon, February 13, in the Fellowship room of the church. Coworkers were chosen for each committee. Fred Blankenship was elected chairman of the Press Committee. It was voted that a letter of appreciation be written to Mr. and Mrs. Manning for their kindness in opening their home to the C. E. for a social last Saturday night.

The society met Sunday evening for its regular program. Miss Lillian Smith was the leader of a program entitled "My Own Master." The entire society joined in discussion of ways of attaining self-mastery. Special music was given by a group of girls.

Thorsby Institute News

The music recital given by Miss Kathryn Foss' older pupils was held in the auditorium Saturday afternoon. Grace Mixson, though a younger pupil, was on the program because of the fact that the Mixsons are planning to leave Thorsby soon. Aside from playing two solos she gave a reading and did it very well. She is one of Miss Lois Townsley's pupils in Public Speaking.

The music recital was one of the best ever given at the Institute.

Two weeks from Saturday at 3:00 o'clock the younger music pupils will give a costume music recital at the dining hall to which everyone is invited. No admission will be charged.

Some of Miss Lois Townsley's Public Speaking pupils gave a short play at chapel Monday morning. It was entitled "The Ghost of a Freshman." The scene was a room in a dormitory. Betty Jean Rowell was Mary, Florine Mims, Gertrude, Kathleen Honeycutt was Diane Reynolds, a Freshman, Ruth Cox, Rhoda, Miss Townsley Helena, the school monitor in the dormitory. The play was very well given.

DRS. GOWAN & GOWAN
General Practice of Denestry
Office Phone 125-J—Res. 125-W
Johnson Bldg.—Clanton
J. E. Gowan — J. S. Gowan

DR. CHARLES R. MOORE
General Practice of Medicine
Office Opposite Court House
Clanton, - - - - - Ala.

Cream Producers
WE GUARANTEE FULL VALUE PRICES, ACCURATE WEIGHTS AND TESTS
GIVE US A TRIAL WHEN YOU NEXT SELL CREAM
J. L. Ruffin
CLANTON, ALABAMA

SINGING AT SHILOH

The Singing Society met at Shiloh last Sunday afternoon. There was a large crowd, but not so many singers. Everyone seemed to enjoy it just fine.

The directors for the afternoon were Carlos Owen, O. C. Billingsley, Toy Mullins, C. M. Billingsley, Gladys Popwell, and Evelyn Owen. The pianists were Gladys Popwell, C. M. Billingsley, and Mrs. C. M. Billingsley.

We have the promise of the Prattville Quartet to be with us next second Sunday, and also many other singers are expected. Everyone remember the date and be present.

—o-o-o—

Mrs. Dewey Eubanks left Sunday for Key West, Fla. She is visiting her daughter, Mrs. J. W. White, (Dewey Rene Eubanks).

—o-o-o—

NOTICE OF MORTGAGE FORECLOSURE SALE

State of Alabama, Chilton County.

WHEREAS, on August 15, 1928, Henry R. Bradley and wife, Essie Bradley, executed and delivered a mortgage to Clark-Hudson Lumber Company, a partnership of Wetumpka Alabama, on the lands hereinafter described, said mortgage being recorded in Mortgage Record 226, page 541, in the office of the Judge of Probate of Chilton County, Alabama, and

Whereas, the undersigned, E. L. Clark is the surviving partner of said partnership and the legal owner of said mortgage and Whereas, said mortgage is now past due and unpaid and subject to foreclosure, the undersigned, will proceed to sell the hereinafter described property in front of the Court House door of Chilton County, Alabama, at public outcry to the highest and best bidder for cash during the legal hours of sale on Monday, March 21, 1938, said property being described as follows:

The East half of the Northwest Quarter of Section 12, Township 20, Range 11, Chilton County, Alabama, situated two miles West of Stanton, in Beat 8, known as Broadhead place, containing 40 acres, more or less, whether correctly described or not.

The proceeds of said sale will be applied, first, to the costs and expenses of making this sale, including a reasonable attorney fee and second, the balance to be applied to the amount that may be due on the indebtedness secured by said mortgage.

E. L. CLARK,
Mortgagee.

2-17-4tc.

REYNOLDS & REYNOLDS,
Attorneys for Mortgagee.

FOR STATE SENATOR

I hereby declare myself a candidate for State Senator from the Fifteenth Senatorial District of Alabama, representing the counties of Chilton, Shelby, and Autauga, subject to the action of the Democratic primaries of May and June, 1938. Your vote and influence will be greatly appreciated.

DR. J. A. HINES.

(Pd. political adv. by Dr. J. A. Hines, Siluria, Ala.)

—o-o-o—

FOR STATE SENATOR

This is to announce that I am a candidate for State Senator from the Fifteenth Senatorial District to represent the counties of Chilton, Autauga, and Shelby, subject to the action of the Democratic primaries to be held in May and June, 1938.

I will appreciate your vote and influence in my behalf.

J. F. ("Big Bud") McGRAW.

(Pd. pol. adv. by J. F. McGraw, Vincent, Ala.)

C. O. LAWRENCE, M.D.
Mullins Bldg.
Phones: Office 186; Res. 31
Office Hours
9 to 11 a.m. and 2 to 5 p.m.
Sundays by appointment only
Special attention to diseases of Eye, Ear, Nose and Throat

THE END IS COMING
(The Time Is Near)
Watch Next Week's Paper

"Everybody's Talking"

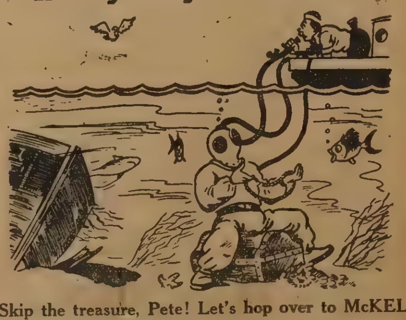

"Skip the treasure, Pete! Let's hop over to McKELVEY-COATS FURNITURE CO., for real values."

McKELVEY-COATS FURNITURE CO.
"TRADE WITH THE BOYS"
1816-18 SECOND AVENUE NORTH PHONE 3-6151
Birmingham, Alabama

Get An Eyefull - Visit Levine Bros. Saturday

Baptist Training Unions To Meet

Montgomery, Ala., February 16—(Special)—Baptist Training Union members from within the bounds of four or five counties will meet in Thorsby at the First Baptist Church on Friday, February 18, at 2:30 P.M., for the second annual inter-associational conference, according to Chester L. Quarles, Secretary of Baptist Training Union work in Alabama. Rev. M. I. McLeod is pastor of the hostess church.

The program, which has been arranged by Mr. Quarles, includes a number of state and southwide workers. O. K. Radford, of Winter Haven, Fla., state Training Union worker, will speak and lead a conference. Mrs. T. M. Floyd, of the Alabama Baptist Book Store in Birmingham, will speak and will present a preview of interesting features of 1938. Other speakers and conference leaders include Chester L. Quarles, Mrs. Garfield Goodwin, of Bessemer, vice-president of the Alabama Baptist Training Union Convention, and Miss Martha Sconyers, Associate Secretary of the State Training Union Department.

Rev. Sam Heath, pastor of the First Baptist Church, of Lanett, will bring the principal message of the evening session.

One special feature of this annual meeting, which includes an afternoon and evening session, will be an Intermediate Sword Drill. This Bible drill will be conducted by Miss Sconyers. All intermediate B.Y.P.U. members within the bounds of these several counties are eligible to take part. The winner of this drill will go to the state assembly, which meets at Shocco Springs, June 19-24, to take part in a state-wide drill there.

An attendance of approximately two hundred and fifty persons is expected.

CEMETERY CLEANING AT COLLINS CHAPEL FRIDAY

The News has been requested to announce that there will be a cemetery cleaning at Collins Chapel Friday, February 18. All persons interested come and bring tools to work with.

Southern Seed & Plant Co.

ANNOUNCING

Complete Shipment Of

- FRESH SEEDS -

Pasture Grass Including the Following Varieties

Dallis, Common, Kobe, Koren, Tennessee 76, Lespedeza, Carpet Grass and White Dutch Clover

We Also Have the Genuine Certified Western and Maine Selected

- SEED POTATOES -

"MAKE COTTON YOUR CLEAN SURPLUS"

More true today than ever in the history of Alabama and the South is this famous live-at-home paragraph penned by the famous Southern orator—Henry W. Grady:

"When every farmer in the South shall eat bread from his own fields and meat from his own pastures and disturbed by no creditors and enslaved by no debt, shall sit amid his teeming gardens and orchards, and vineyards and dairies and barnyards, pitching his crops in his own wisdom and growing them in independence, making cotton his clean surplus, and selling it in his own time and in his chosen market, and not at a master's bidding, getting his pay in cash and not in a receipted mortgage that discharges his debt but does not restore his freedom—then shall be breaking the fullness of our day."

Taking Alabama as a typical mid-South cotton state, Statistician F. W. Gist has recently revealed that to supply home needs in Alabama would require:

336,000 more milk cows—an average of 1 1-3 cows per farm. 816,000 more hogs—an average of 3.16 per farm. 4,270,000 more chickens.

He estimates that the feed required for these additional animals would require about 2,000,000 additional acres to produce. If Alabama produced all the pork, dairy, and poultry products and grains to supply state consumption, he further estimates that we would add about $51,000,000 to our gross farm income.

We believe that if the farmers of Chilton County would adopt the program of living at home it would do much to settle our farm problem.

Think this over, and if you need money to equip your farm or make a crop call on us. We are always ready to serve the farmers and help them with their problems.

FIRST NATIONAL BANK

Clanton, Alabama

-- NOW OPEN --

CLANTON STUDIO

All Kinds of Photographic Work --- Coloring --- Copying --- Enlarging

— Located Upstairs Over Mazer's Store —

Why leave Clanton to have your picture made when you can get quality work right at home?

2-3-tfbc

WANT ADS

CRUSHING AND GRINDING—New machinery means good service. Come to see us, you will be satisfied. Hardy Bldg., West End.—J. A. Maddox. 2-10-2tc.

PIANO BARGAINS

8 Reconditioned Uprights, worth from $125.00 to $225.00. Will sell for one-half price for quick sale.. Geo. Steck, 7-ft. Grand, an ideal piano for school or large living room, price new $2,250.00. For quck sale, $450.00. Baldwin Monarch Grand, 6 months use. Balance due $345.00. This is the world's greatest bargain. Easy terms.

SANFORD PIANO CO.

15 So. Perry St., Montgomery

2-3-3tc.

FOR SALE—I am again taking orders Southern Nursery and Landscape Co., Winchester, Tenn., for Spring and fall deliveries. Oldest company in the South, clean thrifty stock, perfectly reliable. Write for special prices—T. J. Cook, Thorsby, Ala. 2-3-4tp

FOR SALE OR TRADE—Mules and horses, at lowest cash prices.—Dewey Mims, Clanton, Ala., Route 6, 4½ miles west of Clanton on Maplesville Highway. 2-3-3tc.

FOR SALE—1,000 2-year-old rose bushes. Good varieties. Red, pink, yellow and white—25c each. They make the perfect gift for mother, sister, or sweetheart — Mrs. Annie Thacker, Clanton, Ala., R. F. D. No. 5. 1-27-4tp

FOR SALE—One 7-year old 1000-lb. mule, $150.00; one 10-year old 1000-lb. mule, $110; one 12-year old 1100-lb. horse, $60; one 800-lb. mule, $25; one 800-lb. horse, $50. All guaranteed to work anywhere. See Dewey Mims, at Pine Ridge Service Station, 4½ miles west of Clanton on Maplesville Highway. 1-27-tfb.

IT IS DANGEROUS

t is dangerous to sell a SUBSTITUTE or 666 just to make three or four cents more. Customers are your best assets; lose them and you lose your business. 666 is worth three or four times as much as a SUBSTITUTE. 1-13-12tc

FREE—If excess acid causes you pains of Stomach Ulcers, Indigestion, Heartburn, Belching, Bloating, Nausea, Gas Pains, get free sample, Udga, at—Alred Drug Co. 1-13-12tp

FOR SALE—Fine lot of horses and mules. Will sell at right prices.—See R. W. Lowe, South Clanton. 1-13-tfc

WANTED—Rawleigh Route now open. Real opportunity for man who wants permanent, profitable work. Sales way up this year. Start promptly. Write Rawleigh's, Dept. ALB-42-K, Memphis, Tenn. 2-17-1tpd.

WANTED—Young single man to work on farm for part of crop, his board, and laundry. Little money will be paid each month. See—J. F. Bone, Clanton, Alabama. 2-10-3tp

LOST—Brown traveling bag containing clothing and important medicine. Lost on Lay Dam Road. Finder please return to Chilton County News office. 2-17-1tpd.

HELP WANTED— Colored man and wife. Man to look after cow, hogs and yard. Woman to do housework. Outside of County. —Apply to W. E. Maddox, Clanton, Ala., Rte. 2 2-17-3tp

FOR SALE—Milk cow, four good meat hogs and one steel beam plow No. 91. Will sell cheap for cash. — See or write J. R. Owens, Clanton, Ala., Route 3. 2-17-1tpd

FARM FOR SALE—40 acres, 4 miles west of Clanton; also for rent one farm, 30 acres, for $75; also for sale 11 head of mules and horses, ages from 5 years up, prices from $25 up to $175.—Dewey Mims, Clanton, Route 6. 2-17-1tpd

FOR SALE—I have two good horses and two good mules for sale or trade. Closing out and will make prices reasonable.—L. H. Reynolds. 2-17-1tc

FOR RENT—I have vacant houses in the Town of Clanton and a store and filling station in the Reynolds Addition on the Lock 12 Highway for rent. —L. H. Reynolds. 2-17-1tc.

Tennis Shoes, 69c, at BEN'S

GRAGG AND DOWNS PARTY EXPECTED HOME THIS WK.

A card from Dr. V. J. Gragg, who is resting in Miami, stated that he expected to return to Clanton today feeling much better following a recent severe attack of cold. He, with Mrs. Gragg, accompanied Postmaster and Mrs. Hosea Downs to the Florida city for a short and needed vacation.

Miss Bertha Dennis spent last weekend with friends and relatives at Mitchell Dam.

WITH YOUR HOME Demonstration Agent

CONDUCTED BY MISS META GRACE

Baker Home Demonstration Club

The Baker Home Demonstration Club met at the home of Mrs. J. A. Marcus Tuesday, February 8, with five members and two visitors present. The meeting was called to order by the president, Mrs. J. A. Marcus. Followed roll call and reading of the minutes by the secretary. Miss Grace gave a talk on the kitchen contest that begins January 15. Miss Grace urged each member to join in the contest and improve their kitchen. Also a committee was appointed to help the ones who entered the contest. This committee goes and checks your kitchen now and at the end of the contest does the same. The ones appointed were Mrs. Horace Popwell, Mrs. I. E. Edwards, and Mrs. J. A. Marcus. After the business session was over, the member gathered into the kitchen to study pastry. A delicious butter scotch pie and coffee were served to the members and guests. Next month the members will meet to study bread making.

Due to sickness, several members were absent and the club urged that each member try to attend the next meeting.—Reporter, Pauline Sisk.

* * *

Cooper 4-H Club

The Cooper 4-H Club girls met on Friday, February 4, 1938. We sang songs at the beginning, then Miss Grace told us a story about "The Country Lady Going To Town," which we all enjoyed very much. She then taught us how to buy things cheaper so we could save our mothers' some money She told us to plant a rose bush and name it after one of our friends.

We ended up with our 4-H Club pledge. We are looking forward to our next meeting.—Reporter, Blanche Taylor.

"THE WILD OATS BOY" AT COLLINS CHAPEL FEB. 19TH

Come to Collins Chapel Junior High School Saturday night, February 19, at 7:30 P.M., for a full evening of entertainment.

"The Wild Oats Boy" is one of Lillian Mortimer's most popular rustic comedy plays. This fact coupled with the following list of characters and their respective parts promises you an evening of entertainment that will leave you with a feeling that your time and money was well spent and that it was good to have been there.

The cast of characters are as follows:

Virginia Carroll as Aunt Anne, the housekeeper.

Lorene Jackson as Della, the maid.

Thomasine Lecroy as Judy, the adopted daughter.

Herman Lecroy as Danny, the cook who dresses as a woman and impersonates his sister, Nora.

Helen Hubbard as Pat, Judy's friend

Hildon Bussey as Eve, the girl who gets a jolt.

Gilbert Littleton as Eddie, "the Wild Oats Boy."

Arthur Davis as Jake, the cousin from New York.

Paul Davis as Prue, the countrified 'widder.'

Hershel Smith as Chuck the ex-prize fighter.

Curtis Bean as Trout, the boy with the 'idees'.

Maurice Hodgens as Uncle Seth, the by-gosh farmer.

Osmond Gore as Mose, the darky who sees ghosts.

Admission only ten and twenty cents. Benefits go to Parent-Teachers Association.

Head Into SPRING With One of Our New *Frederick Permanent Waves*

Regular $7.50 Wave for only	$5.00
Regular $3.00 Waves 2 for	$5.00
Individually styled Finger Wave	25c
Shampoo, set and dry	50c
Shampoo and Set for	35c
Set and dry for	35c
HAIRCUT for	25c

A Gift for Each Customer

Lowery Beauty Shoppe

J. R. Lowery, Mgr.

Mrs. Elizabeth Golson, Assistant Mgr.

— Next Door to Ideal Barber Shop —

MRS. FOSHEE ENTERTAINS CIRCLE NUMBER SIX MON.

Mrs. A. B. Foshee entertained the members of Circle Number six when they met at her home on Monday afternoon at 3:00 o'clock. A program, "The Homeland," from Royal Service, was carried out, which was very interesting, after which the hostess served ice cream, cake and fruit nectar to the following: Mesdames Grady Heflin, F.M. Connell, Ed Cooper, John Robinson, L. A. Calloway, Willie Bean, Houston Nivens, Alonza Robinson, Herbert Klinner, G. C. Powell, D. A. Wingard, and Miss Crumpton.

Men's Scout Work Shoes, $1.39 at BEN'S

The Gulf Refining Company

Wholesale Plant South Clanton

Highway 31

Is Now Kept Open All Day for the Convenience

of Their Wholesale Customers Only

Elmer B. Hulsemann

LOCAL DISTRIBUTOR

THE END IS COMING

(The Time Is Near)

Watch Next Week's Paper

CONTINUING OUR

FEBRUARY VALUES

These Prices Effective All During February

MAINE COBBLER and NEB. TRIUMPH Seed Potatoes	pk 35c	100 lb $2.25
WHITE or YELLOW ONION SETS	Quart	5c
KELLOGG'S CORN FLAKES	2 Pkgs	15c
DRIED APPLES and PEACHES	Lb	10c
CALIFORNIA PRUNES	Pound	5c
CALIFORNIA BLACK EYED PEAS	Lb	5c

EXTRA 14 Qt. First Quality ENAMEL DISH PAN 21c

LINANNE CLOTH 36-In. Fast Colored Prints, Avondale Ginghams, 36-In. Sheeting—yard 8c

Newest Spring Styles in LADIES' DRESSES Fast Colors, 80 Square Prints 98c

36-INCH HEAVY COVERT CLOTH, yard	10c
MEN'S & BOYS' BLUE DENIM & VAT DYED KHAKI WORK PANTS	98c
MEN'S BLUE CHAMBRAY WORK SHIRTS A GOOD, BIG, ROOMY SHIRT	49c

THE NEW BIGGER AND BETTER

YELLOW FRONT STORE

ADVANCED SPRING FASHIONS

Spring Fashions--- So Excitingly New and So Low Priced

COATS are slim, figure-flattering.

SUITS cut dashing figures.

DRESSES are frankly alluring.

For NEWS of the NEW---for the smartest Spring clothes, come to the

LEADER

YOUR NEW SPRING COAT must be straight and slim—like these softly tailored New and very dashing know that its FASHION-RIGHT

NEWS about SUITS

Little suits with high pockets, square shouldered capes, top fitted suits Your new suit is here

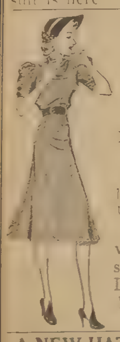

NEW SPRING FROCKS

Frankly alluring with [illegible] for smart high neck lines, slim waists, young short sleeves. Dresses you'll love on sight

A NEW HAT—A NEW YOU

LADIES HATS

New Spring Hats that are real Spring **HEADLINERS**

Beautiful New Spring Styles in

LADIES SHOES

Styles for the New Spring ensemble. Real Bargains in **Footwear Smartness**

We are receiving new Spring wear Daily— Come to See Them!

THE

LEADER

M. Lande Mgr.—Clanton

CHESTNUT GROVE

We are glad to state that the health of this community is very good at present.

Rev. Horace Nabors filled his regular appointment here Sunday. He delivered a fine sermon.

Sunday is Rev. Dewey Robinson's regular preaching day at 11:00 o'clock. Let's all try to come.

Miss Margaret Nabors spent Saturday night with Miss Jannie and Gladys Horn.

Mrs. Burnett Little and Mrs. Addie Head were the Sunday evening guests of Mrs. Nannie C. Moore.

Mrs. Gladys Woods and Miss Wilma and Miss Clarice Lucas of Siluria spent the week end with their parents, Mr. and Mrs. T. L. Lucas.

Mr. and Mrs. Harvey Nabors of North Birmingham spent the week end with his parents, Mr. and Mrs. G. G. Nabors.

Miss Gladys Horn spent Sunday with Miss Margaret Nabors.

Miss Rossie Lee Martin, Miss Nannie George Hall and Edna Lucas spent the week end at the home of Miss Martha Horn in Walburn.

Mr. and Mrs. Aaron Nabors visited T. L. Lucas Sunday evening.

o-o-o

Clanton Methodist Church

Sunday School attendance was good last Sunday. We enjoyed having the visitors and hope to be honored again with their visits or, if possible, their membership and regular attendance. We have a place for every one of you at any age in our Sunday School and we are always glad to have vistors and new members. We could have better attendance from some of our present members. We solicit your presence next Sunday morning at 9:45. Be there for your devotional and class and then hear Mr. Elmore's message at the general assembly.

Attendance at the preaching service, we hope, will be much better next Sunday. Let's each of us do his and her bit in getting a large crowd to church to hear our pastor's good message at 11 A.M. and 6:30 P.M.

Good things are being heard about our Young People's Organization, of which we are proud. The young people who do not attend are missing something fine at 5:45 P.M. each Sunday. We'd be happy to have evry young person in town in this organization. How about it, young people?

o-o-o

NOTICE

State of Alabama, Chilton County.
Probate Court
To whom it may concern, notice:

That on the 15th day of February, 1938, came A. K. Morgan, as Executor of the Last Will and Testiment of M.F. Wallace, deceased, and filed his Petition accounts and vouchers, for a Final Settlement of his administration of said Estate, and that Tuesday, the 8th day of March, 1938, has been set by this Court as the date for the hearing thereof, at which time any person interested may appear and contest the same, if they think proper.

This the 15th day of February, 1938.

J. LEE SMITH
2-17-3tc.(L.F.G.) Judge of Probate

o-o-o

NOTICE

State of Alabama, Chilton County.
Probate Court
To whom it may concern take notice:

That on the 15th day of February, 1938 came Ada J. Edwards, as Executrix of the Last Will and Testament of S. M. Edwards ,deceased, and filed her Petition, accounts and vouchers, for a Final Settlement of his adminstration of said Estate, and that Tuesday, the 8th day of March, 1938 ,has been set by this Court as the date for the hearing thereof, at which time any person interested may appear and contest the same, if they think proper.

This the 15th day of February, 1938,

J. LEE SMITH
2-17-3tc.(L.F.G.) Judge of Probate

o-o-o

FARMER AND CONSUMERS MEET ON CURB MARKETS

Alabama ruralists continue using the curb market as an excellent method of selling farm products directly to consumers.

Records reveal that during the past year farmers, farm women, and boys and girls sold $366,777.08 worth of products on curb markets in the State. This makes a total of $3,712,616.30 worth of farm products sold on Alabama curb markets since the first was organized in Gadsden on November 17, 1923.

There are at present year-round curb markets at Anniston, Athens, Auburn, Decatur, Dothan, Florence, Huntsville, Jasper, Mobile, Montgomery, Selma, Tuscaloosa and Tuskegee. During the summer months, markets are operated at Eufaula, Talledega, and Troy.

Montgomery ranked first during 1937 with total sales of $127,083.92; Gadsden second with $110,346.00; and Tuscaloosa third with $65,479.00.

Much of the popularity of the Alabama markets today is due to the friendliness of the seller, the choice products sold, and to the fact that all types of farm products are sold, says Helen Johnston, State home demonstration agent of the Alabama Extension Service.

DOWNS ELECTRIC COMPANY

Downs Electric Company, whose congenial owner and manager, Joe Ben Downs, well known by everyone in Chilton County, is one person of whom it can be truly said "He cut his eye teeth on a piece of copper wire." Joe Ben, whose specialty is house wiring, is ready and fully equipped at all times to do your every job, whether it be the wiring of your most palatial residence or store building or just a convenience receptacle and he is ready with the goods for he carries on hand at all times a complete line of every item necessary for quick servce, indeed it would be an eye-opener for al lof you to just take a peek into the interior of that swell truck you see paradin' aroun' with half the sign done come off and see a sample of what he does have on hand.

Downs ELECTRIC CO.
JOE BEN DOWNS
House Wiring And Appliance Service
Residence Phone 2003

HUGHES WATCH REPAIRING SHOP
In Dief's Location
Watch, Clock and Jewelry Repairing
—ALL WORK GUARANTEED—

POPWELL RADIO SERVICE
Radio And Electric Repairs
New location on Hi-way back of A&P.
All latest repair equipment. Call on us.
Phone 42

SHELL SERVICE STATION
J. A. HAYES, Mgr.
CHART LUBRICATIONS
Washing and Polishing — Super Shell and Super Ethyl Gas
GOODYEAR TIRES & TUBES

TAXI
SNIDER & GOODMAN
Phone 172
Any Point in City Limit—20c
Reasonable Rates on Distance Trips

CARTER BROS.
—Radio & Electric Repairs—
Shop Located With
Clanton Building & Supply Company
Shop Phone, 14 — Home Phone, 33-J

DUBY CHANCELLOR
—TRANSFER—
State Licensed To Haul Anything, Anywhere in The State

WANTED TO BUY
We Will Pay Cash or Trade FEED
FOR EAR CORN
CROWSON MILLING CO.
or Velvet Beans
East Clanton

CROWSON MILLING COMPANY

Mr. W. A. Crowson extends a cordial welcome to everyone to pay his mill a visit, and you will find in his place the most modern equipment to be found in any feed mill in Alabama. Feed mixing machines, corn shellers, feed mills of various types for making most any kind of feeds used. It will be most interesting to have a talk with Mr. Crowson on the different varieties of feeds and how they should be fed.

You will find a market at his place for any corn orvelvet beans you might have for sale, receiving the highest market price, either in cash or feed.

The Crowson Milling Co. also furnishes a large supply of corn meal used in our and other communities.

Attention Cream Customers!

This is to notify Cream Customers that we can no longer accept cream in lard cans, syrup cans, coffee cans, churns, or any container that has a seam down the inside or without an air-tight lid. For convenience of customers, we will carry in stock all sizes of cream cans, that will meet the State Cream Grading Regulations.

CHILTON COUNTY EXCHANGE, Southern Dairies
SOU. SEED & PLANT CO., Foremost Dairies, Inc.
JONES SEED & FEED CO., Homewood Dairies.
(2-17-2tc.) J. L. RUFFIN

THE END IS COMING
(The Time Is Near)
Watch Next Week's Paper

Sardis News

We are proud to say that the health of this community is fine at the present

We were happy to know that Brother Trice was able to fill his regular appointment Saturday and Sunday. He has a severe cut on the foot, but delivered two wonderful sermons.

Misses Kermon and Ermon Trice were the Sunday dinner guests of Misses Melda and Gladys Sansom.

Mr. J. D. Minor spent the week end with relatives in this community.

Mr. Sol Sansom attended church at Antioch Sunday night.

Quite a number of people from this community attended the funeral of Mr. Mose Abram which was held at Mt. Carmel Sunday afternoon.

Mr. and Mrs. Charlie Sansom and son, Charles Edward, visited Mr. and Mrs. T. Landers Sunday, of near Selma.

Mr. and Mrs. Herbert Ward of Clanton visited Mrs. A. E. Trice Sunday.

Mrs. W. H. Trammel and son, G. W., spent the week end with Mr. and Mrs. G. W. Sansom.

Rev. A. E. Trice was the Sunday dinner guest of Mr. W. W. Klinner.

Mr. and Mrs. J. P. Smith and children, Johnnie, Julius and Thelma Inez, were the Sunday dinner guests of Mr. and Mrs. G. W. Sansom.

Mr. and Mrs. Grady Davis and Mrs. Daisie Crane spent Saturday night with Mr. and Mrs. C. E. Sansom.

o-o-o

M. M. ABRAMS

Last Saturday, February 12, about 7:30 o'clock, our community was saddened by the death of Mr. M. M. Abrams, after a brief illness. Mr. Abrams was 80 years and 5 months old, at the time of his death. He leaves to mourn his loss three sons, Guy, Chester and Clint; one daughter, Mrs. Vivian Mitchell of Tuscaloosa; several grandchildren and one great-grandchild and a host of friends.

Funeral services were held at Mt. Carmel Sunday afternoon at three o'clock, conducted by the pastor, Rev. J. D. Hopper. Pallbearers were Welch Roebuck, Carson Williams, Doris Cook, Hiram Atchison, Moody and Angles Chambers.

Mr. Abrams was a member of Mt. Carmel Baptist Church and had been for sixty years. He was faithful to his church and lived a christian life. He will not only be missed in the home, but in the church and community as well.

o-o-o

IN MEMORY

(Intended for Last Week)

On the evening of January 26 the death angel visited the home of Mr. and Mrs. Houston Porter and wafted to the sweet beyond the most precious and only son of the home. He was nine months and six days old. He was ill a week when God in His great wisdom saw fit to call hom from this sinful world to the beautiful mansion not made with hands.

We feel that he was nursed with the tenderest hands on earth and it is hard for us to picture why we had to give him up.

Little Wilburn was loved and admired by everyone who saw him. We still have one consolation—if we live in the right way we can meet him some day.

He is survived by his father, mother, grandparents, and a great host of other relatives and friends. He was aid to rest in the Oak Grove Cemetery vith Rev. Green officiating.

Sarah Nell Cobern

o-o-o

PARENTS OF FINE SON

Mr. and Mrs. Willie L. Mims announce the arrival of an eleven-pound baby boy on February3, whom they have named William Kenneth. Both mother and baby are doing fine.

POLK'S BARGAIN LIST

'37—DeLuxe Plymouth 4-Door Touring Sedan. Only 7,500 miles, can't be told from new car.
'36—Standard Chevrolet Coach, less than 20,000 miles, perfect condition, new paint job $395
'35—DeLuxe Plymouth 4-Door Sedan. A good clean car in good condition with good tires $345
'34—Standard Chevrolet Coach. Reconditioned, new paint $250
'34—Ford V-8 4-Door Sedan in good condition, very special at $245
1—Pelco Beverage Cooler with storage compartment, used 5 months, cost new $250.50; for quick sale, reduced to $145
1—McCormick-Deering Pony Disk Plow in perfect condition $20
1—Grunow Electric Refrigerator; 5-foot box, in perfect condition $50
1—Lockwood Outboard Motor for $50
1—Water Witch Outboard Motor for $27
'35—Standard Chevrolet Coach, An exceptionally good buy at $265
'34—Chrysler 4-Door Sedan, clean as a pin inside and out. You get real quality in this one $345
'34—Plymouth 2-Door Sedan in excellent condition—only $250
'28—Chevrolet Sedan, good condition, only $65
'29—Ford 4-Door Sedan, for .... $ 50
'33—Chevrolet Truck with cab, 157-in. wheelbase, dual rear tires $225
'33—Chevrolet Truck with cab, in good condition, gravity dump, dual rear tires, only $145
'29—Ford 4-Door Sedan, only $50
'33—Chevrolet Truck with cab, 157-in. wheelbase, dual rear tires $225
'33—Chevrolet Truck with cab, in good condition, gravity dump, dual rear tires, only $145
1—Norge Beverage Cooler with water drinking fountain, slightly used, original cost $247.50; now reduced for quick sale to $145
1—New 6-tube American-Bosh Radio battery set complete with H.D. batteries, reduced from $7.50 to .. $5.00
1—Norge Washing Machine (new) with pump, reduced from $89.50 to $50

Polk Brothers Motor Co.
Chrysler-Plymouth-International

MULBERRY W. M. U. MEETS

The Mulberry Baptist Church W. M. U. spent a most profitable day Wednesday, February 2, in general assembly. Mrs. L. Wells, president, presided over the morning session, at which, after a short devotional, officers made reports and outlined plans for the coming year.

After a refreshing lunch, Mrs. McLeod and Mrs. J. D. Griffin, of Thorsby, who was our delightful guest, rendered the Royal Service program, Mrs. Griffin reading the Devotional and Mrs. McLeod discussing the program. It was a very inspiring day. Our deep appreciation to Mrs. McLeod and Mrs. Griffin and we hope to have them with us again.

CARD OF THANKS

We wish to express our thanks to our many friends and relatives for their faithful love and care over our dear daughter, Lera, in her long illness and we wish to thank Dr. C. O. Lawrence and nurse and the St. Margaret's Hospital for their good services rendered Lera. She is doing fine now. May God's richest blessings rest upon each and every one is our prayer.—Mr. and Mrs. O. D. Bone adn Family.

J. B. ATKINSON
Attorney-at-Law
Office Over Mazar's Department Store

WAYSIDE GARDENS
Lloyd Howard — Thorsby, Ala. — Phone 89
Landscape Gardening — Shrubbery — Potted Plants
Cut Flowers

Don't Buy Blind -- See What You're Getting

We can give you qualty plants and shrubbery at most reasonable prices. Our plants and shrubs are state inspected and guaranteed to be of clean and heal thy stock.

½ Mile North of Thorsby, On B'ham-Montg. Hi-way
1-6-6Mpd.

NEW SEED STORE
Why Take a Chance in Buying Seed When You Can Buy Seed That Are GUARANTEED TO BE FRESH And Are TREATED FOR QUICK GERMINATION AT NO EXTRA COST?

CABBAGE PLANTS—per 100 .... 15c
ONION PLANTS—per 100 .... 10c

JONES SEED & FEED CO.
S. A. Jones—Next Door to Railroad - - Clanton

MT. CARMEL

Mr. Tom Foshee seems to be improving at his home.

There were twelve ladies at the quilting last Thursday at Mr. Silas Oden's home, and everyone seemed to enjoy the day.

Mrs. C. C. Sewell and children, of Bessemer are spending a few days here with relatives.

Mr. and Mrs. Phil Childress spent Sunday with Mr. and Mrs. Paul Smith.

Mrs. Watley visited Mrs. Sims last Sunday afternoon.

Mrs. Glennie Childress, Mr. and Mrs. Silas Oden were the Sunday guests of Mr. and Mrs. J. C. Scott.

Mr. H. S. Sewell and brothers attended the Spanish-American War veterans meeting at Gadsden Sunday.

Mr. Buck Shaw seems to have quit the "possum" business and gone to farming now.

Next Saturday night and Sunday are the preaching dates, so don't forget to be there.

The W. M. U. will meet Saturday afternoon at 2:00 o'clock.

Miss Gladys Oden spent Saturday night with Miss Oleta Watley.

Mr. Ben Higgins visited relatives here last Friday and Saturday

We appreciate the addition of a new lamp at the church, as it was very much needed. We hope to curtain the Sunday School classes in the near future. Our Sunday School and B. Y. P. U. are increasing in membership and doing nicely; however, we hope to make real progress, now that warm weather is here.

—o-o-o—

NOTICE

—o—

State of Alabama, Chilton County.
Probate Court.

To Allie Dyer, who resides at 328 West Park Avenue, Tampa, in the State of Florida; Cleo Lecroy, Ruth Roebuck, Buster Roebuck and Della Roebuck, all who reside in the City of Savannah, State of Georgia:

You will take notice that on the 9th day of February, 1938, came Eva Lawley, as executrix of the Last Will and Testament of Mary Rolison, deceased, and filed her petition, accounts and vouchers for a final settlement of her administration of said Estate, and that Monday, the 7th day of March, 1938, has been set by this Court as the date for the hearing thereof, at which time you may appear and contest the same, if you think proper.

This the 9th day of February, 1938.

J. LEE SMITH,
2-10-3tcG. Judge of Probate.

Strength During MIDDLE LIFE

Strength is extra-important for women going through the change of life. Then the body needs the very best nourishment to fortify it against the changes that are taking place.

In such cases, Cardui has proved helpful to many women. It increases the appetite and aids digestion, favoring more complete transformation of food into living tissue, resulting in improved nutrition and building up and strengthening of the whole system.

PATES CHAPEL

We are sorry to have sick folks in our community and hope they will soon recover.

Mr. and Mrs. Jess Hayes were the Sunday dinner guests of Mr. and Mrs. C. H. Hayes.

Mr and Mrs. B. O. Blow and children were the Saturday night guests of Mr. and Mrs. Lee Hayes.

Mr. and Mrs. Lee Hayes were the Sunday dinner guests of Mr. and Mrs. E. C. Hayes.

Mr. and Mrs. J. A. Cleckler were the Sunday dinner guests of Mr. and Mrs. Joe Robinson

Mr. and Mrs. Ervin Pate and daughter, Sara Nell, were the Sunday dinner guests of Mr. and Mrs. Tom Foshee, of Mt. Carmel. Mr. Neeley Pate went too.

Miss Willodean Pate was the Sunday dinner guests of Miss Icye Blow.

Miss Lois Robinson was the Sunday dinner guest of Miss Athalee Price.

Miss Ivye Hayes and Miss Alpha Robinson were the Sunday dinner guests of Mr. and Mrs. C. H. Hayes.

Miss Alpha Robinson was the Saturday night guest of Miss Icye Hayes

Mr. Oscar Pate, Miss Elamae, and Mr. Gaston Williams were the Saturday night guests of Miss Athalee Price.

Miss Minnie Bolton spent Saturday night and Sunday with Miss Zelma Hayes.

Mr. Eraster Cleckler was the Sunday dinner guest of Mr. Oscar Pate.

Mr. J. V. Blow was the Sunday dinner guest of Miss Lucile Porter.

We are sorry to say our B. Y. P. U crowd has been small, but hope it will grow larger.

Mr. Odis Price and Mr. Claude Dawson spent last Monday in Montgomery.

We are glad to know that Mrs. Sam Hubbard is improving.

—o-o-o—

EXECUTOR'S NOTICE TO FILE CLAIMS

—o—

The State of Alabama, Chilton County.
Probate Court, February 5, 1938.
In the Matter of the Estate of R. M. Honeycutt, Deceased.

Letters Testamentary as Executor of the Will of R. M. Honeycutt, deceased, having been granted to the undersigned on the 5th day of February, 1938, by the Hon. J. Lee Smith, Judge of Probate of said County, notice is hereby given that all persons having claims against said estate are hereby required to present the same within the time allowed by law, or the same will be barred.

HENRY I. HONEYCUTT,
Executor of the Last Will and Testament of R. M. Honeycutt, deceased.
2-10-3tc.

—o-o-o—

NOTICE

—o—

State of Alabama, Chilton County.

Notice is hereby given that the undersigned Sereno Goodwin Norton was appointed executor of the Last Will and Testament of Elizabeth Goodwin Norton, deceased, by the Probate Court of Chilton County, Alabama, on the 17th day of January, 1938, and all persons having claims against said estate are notified to present the same within the time allowed by law or the same will be barred.

This the 31st day of January 1938.

SERENO GOODWIN NORTON,
Executor of the Last Will and Testament of Elizabeth Goodwin Norton, deceased.

POLITICAL ANNOUNCEMENTS

FOR REPRESENTATIVE

I hereby declare myself a candidate for the office of representative from Chilton County, Ala., in the Legislature of Alabama, subject to the action of the Democratic primary election to be held on May 3rd, 1938.

Your vote and influence in my behalf will be appreciated.

DR. J. E. GOWAN.
(Pd. pol. advertisement by Dr. J. E. Gowan, Clanton, Ala.)

—o-o-o—

FOR REPRESENTATIVE

I hereby certify that I am a candidate for representative in the Legislature of Alabama from Chilton County, Ala., subject to the action of the Democratic primary elections to be held on May 3rd, 1938, and June 14, 1938.

Your vote and influence in my behalf is earnestly solicited and will be appreciated.

G. C. WALKER.
(Pd. political adv. by G. C. Walker, Clanton, Ala.)

—o-o-o—

FOR REPRESENTATIVE

This is to announce that I am a candidate for the office of Representative from Chilton County in the Legislature of Alabama, subject to the action of the Democratic primaries to be held in May and June, 1938.

I will greatly appreciate your vote and influence in my behalf.

C. B COX.
(Pd. pol. adv. by C. B. Cox, Clanton, Ala.)

—o-o-o—

FOR TAX ASSESSOR

I hereby declare myself a candidate for the office of Tax Assessor of Chilton County, Ala., subject to the action of the Democratic primary election to be held on May 3rd, 1938.

I will greatly appreciate your consideration, vote and influence in behalf of my candidacy.

ARTHUR D. MARTIN.
(Pd. pol. advertisement by A. D. Martin, Clanton, Ala.)

—o-o-o—

FOR TAX ASSESSOR

I hereby declare myself a candidate for the office of Tax Assesor of Chilton County, Alabama, subject to the action of the Democratic primary election of May 3, 1938.

Your vote and influence in my behalf will be greatly appreciated.

W. Z. HODGES
(Paid political adv. by W. Z. Hodges, Clanton, Ala.)

—o-o-o—

FOR TAX ASSESSOR

This is to certify that I am a candidate for the office of Tax Assessor of Chilton County, Ala., subject to the action of the Democratic primary election to be held on May 3rd, 1938.

Your vote and influence in my behalf will be appreciated. This the 20th day of January, 1938.

J. P. (Pope) PAYNE.
(Pd. pol. advertisement by J. P. Payne, Maplesville, Ala.)

—o-o-o—

FOR TAX COLLECTOR

This is to state that I hereby declare myself a candidate for the office of Tax Collector of Chilton County, Alabama, subject to the action of the Democratic primary eelction to be held on May 3rd, 1938.

I will greatly appreciate your vote and influence in my behalf. This the 13th day of January, 1938.

R. M. (ROY) ROPER.
(Pd. Pol. advertising by R. M. Roper Clanton, Ala.)

—o-o-o—

FOR TAX COLLECTOR

I hereby announce mysef as a candidate for the office of Tax Collector of Chilton County, Alabama, subject to the action of the Democratic Primary to be held in May of this year. Your vote and influence will be highly appreciated by me.

J. R. HARDY.
Pd. Political adv. by J.R. Hardy, Clanton, Alabama.

—o-o-o—

FOR TAX COLLECTOR

I hereby declare myself a candidate for the office of Tax Collector, of Chilton County, Ala., subject to the action of the Democratic primary to be held in May, 1938. Your vote and influence in my behalf will be appreciated

This the sixth day of January, 1938.

T. L. McKEE.
(Pd. pol. advertising by T. L. McKee, Clanton, Ala.)

—o-o-o—

FOR SHERIFF

This is to announce that I am a candidate for the office of Sheriff of Chilton County, Alabama, subject to the action of the Democratic primary election to be held on the 3rd day of May, 1938.

Your vote and influence in my behalf will be appreciated.

J. A. NIVENS.
(Pd. Pol. Advertising by J. A. Nivens, Clanton, Ala.)

—o-o-o—

FOR SHERIFF

I hereby certify that I am a candidate for the office of Sheriff of Chilton County, Ala., subject to the action of the Democratic primary election to be held on May 3rd, 1938.

Your vote and influence is earnestly solicited and will be appreciated.

T. R. BURDETTE.
(Pd. pol. advertisement by T. R. Burdette, Clanton, Ala.)

—o-o-o—

FOR SUPERINTENDENT OF EDUCATION

This is to announce myself a candidate for the office of superintendent of education of Chilton County, Ala., subject to the action of the Democratic primary election of May 3rd, 1938. Your vote and influence in my behalf will be greatly appreciated.

LUTHER E. LITTLE.
(Pd. pol. adv. by Luther E. Little, Clanton, Ala.)

—o-o-o—

FOR COMMISSIONER DIST. 1

This is to state that I am a candidate for member of the Commissioners Court of Chilton County, Ala., from District No. 1, subject to the action of the Democratic primary election to be held on the 3rd day of May, 1938.

I will sincerely appreciate your vote

HOWARD M. ROPER.
(Pd. pol. advertisement by Howard M. Roper, Jemison, Ala.)

—o-o-o—

FOR COMMISSIONER DISTRICT 1

I hereby announce myself as a candidate for the office of Commissioner from District No. 1, subject to the action of the Democratic Primaries of May 3rd and June 14, 1938. Your vote and influence will be appreciated.

T. C. (Clyde) SIMS.
(Pd. pol. adv. by T.C. (Clyde) Sims, Jemison, Ala.)

—o-o-o—

FOR COMMISSIONER DISTRICT 1

I hereby announce myself a candidate for membership in the Commissioners Court from District No. 1 of Chilton County, Alabama, subject to the action of the Democratic primaries to be held in May and June, 1938.

Your vote and influence in my behalf will be greatly appreciated.

WILL R. CLEMENTS.
(Pd. pol. adv. by W.R. Clements, Jemison, Ala.)

—o-o-o—

FOR COMMISSIONER DIST. 2

I hereby announce myself a candidate for Commissioner of the Second District of Chilton County, Alabama, subject to the action of the Democratic primary to be held on May 3, 1938.

Your vote and influence will be appreciated.

ARTHUR J. LECROY.
(Pd. political adv. by A. J. Lecroy, Maplesville, Ala., Route 1).

—o-o-o—

FOR COMMISSIONER DIST. 2

I am a candidate to succeed myself as a member of the Commissioners Court of Chilton County, Ala., subject to the action of the Democratic primary election to be held on May 3rd, 1938.

My record is clear and I earnestly solicit your vote and influence.

HOWARD R. ODEN.
(Pd. pol. adv. by Howard R. Oden, Maplesville, Ala.)

—o-o-o—

FOR MEMBER BOARD OF EDUCATION

I hereby announce myself a candidate for membership on the Board of Education of Chilton County, Ala., subject to the action of the Democratic primaries to be held in May and June, 1938.

I will greatly appreciate your vote and influence in my behalf.

W. Y. KEEL.
(Pd. political adv. by W. Y. Keel, Verbena, Ala., Route 2.)

—o-o-o—

FOR MEMBER BOARD OF EDUCATION

This is to announce that I am a candidate for member of the Board of Education of Chilton County, Alabama, subject to the action of the Democratic primary to be held May 3rd, 1938.

I will greatly appreciate your vote and influence in my behalf.

DR. C. O. LAWRENCE.
(Pd. pol. adv. by Dr. C. O. Lawrence, Clanton, Ala.)

PLANNING YEARS ahead to make sure that your electric service will be constantly good!

Alabama Power Co.

Electrify Now—Electricity Is Cheap In Alabama

F. H. A. MEETING

—o—

The recent F.H.A. meeting of the Jemison Chapter was called to order by the president, Kathryn Green. The devotional was read and the minutes read and approved. The chairmans of the program, entertainment, yearbook, publicity, and servings committees gave their reports. There was no unfinished business to come before the meeting. We hurried through the new business because everyone was eager for the program to begin.

Mrs. Ballard, a very prominent citizen of Jemison, talked to us about nature. She pointed out many interesting things about birds that we did not know. We all enjoy the sunset but I am sure we can appreciate it more after she taught us how to discover many colors that we had never noticed. Did you know that we don't see the same stars in winter that we see in Summer? She told us the names of different stars and something about each of them. The wild ferns, trees, and flowers were discussed enough that I think we will pay more attention to them next Spring. Jemison has a member who knows lots about nature and likes to explain it to other people. We believe that from now on nature will play a more interesting part in the lives of the F.H.A. members of Jemison.

Wednesday, February 2, is our regular meeting day. Some of the girls are going to give their ten-minute talks for their second degree. Maxine Glass is going to talk on "Manners And Customs in the Social World" and Agnes Bean on "How To Influence People And Win Friends."

MAPLE SPRINGS

Sunday and Sunday night were our regular preaching days. Brother Carroll brought to us two wonderful sermons. Both services were enjoyed.

Sunday School was well attended last Sunday, so let's everybody come back next Sunday and bring someone with you.

The singing held at Maple Springs Sunday was well attended and well enjoyed by everybody. We hope that won't be the last singing we have at Maple Springs.

Mr. and Mrs. Oliver Glenn were the past week end guests of Mr. and Mrs. O. L. Devaughn.

Mr. Carlos Ratliff of Selma was in this community Sunday.

Mr. and Mrs. Elmer Rollan and Mr. and Mrs. Reuben Devaughn were the Sunday dinner guests of Mr. and Mrs. O. L. Devaughn.

Mrs. Jack Jones spent last week with Mr. and Mrs. W. F. Glenn and children, and returned to her home Friday night.

Mr. and Mrs. Arnold Glenn and son, Jerry Donald, spent last Wednesday with Mr. and Mrs. W. F. Golson and family.

Mrs. W. F. Glenn and children were the Saturday dinner guests of Mrs. Curtis Jones.

Mr. Jack Jones and mother, Mrs. Lee Jones, spent a while Friday night with Mr. and Mrs. W. F. Glenn and family.

Mr. W. F. Glenn and sons, Virdie and Virgil, visited Mr. Arnold Glenn and son, Jerry Donald, Sunday afternoon.

Mr. T. J. Ratliff visited friends and relatives of near Poole's Cross Roads Sunday.

—o-o-o—

It Pays To Trade In Clanton!

CREAM STATION

We want to thank our Friends for making our Cream Station one of the outstanding cream stations of this County.

WE ARE AT ALL TIMES AT YOUR SERVICE

SOUTHERN SEED & PLANT CO.

2-10-MC

Vote For

J. P. (POPE) PAYNE

--- For ---

TAX ASSESSOR

Subject to the Action of the Democratic Primary of May 3rd

A Business Man Familiar With The Problems of the Farmers Who Have Supported His Business for Fourteen Years

Your Vote and Influence Earnestly Solicited and Will Be Appreciated

2-10-tfb pd.

(Paid Political Adv. by J. P. (Pope) Payne, Maplesville, Ala.)

HOWARD BROTHERS

FRESH CUT FLOWERS
For All Occasions
FUNERAL DESIGNS

Thorsby Phone 77 Alabama

Sleep On A Good Mattress

20 Years Average life is spent in bed

We Take your old mattress, make an inner-spring Mattress for $12.50. This mattress is guaranteed. If after sleeping on it for 30 nights, if not satisfied we wll pick up mattress and refund your money.

All work must be satisfactory

New all-cotton mattress $4.95; Renovating $4.00 up

CLANTON MATTRESS Co.

Main Street, Near Railroad

New and Rebuilt Mattresses — Gliders Re-Covered — Awnings—Upholstering—See Our Product and Samples

9-9-37-6Mc.

Local Committee And Visitors Who Arranged For The "Clanton On The Air" Program

'Members of the Clanton committee on arrangements for the "Touring Microphone" broadcast of the Birmingham Chamber of Commerce and leading citizens of that city were hosts to the Birmingham delegation Thursday at a luncheon following the broadcast. Front row from left to right are: Frank Smith, Clanton; Jack Parker, Moore-Handley Hardware Company, Birmingham; Patterson Hicks, president of the Clanton Kiwanis Club; Mell Martin, secretary; T. G. Brabston, Birmingham Electric Company; Miss Helen Patterson, Mrs. Hans Karl Christiansen and Miss Meta E. Grace, Home Demonstration Agent. Back row, left to right: Luther E. Little, J. R. Mullins, O.H. McDowell, B. N. Ivey, J. W. Fant, Clanton County Agent; Judge L. H. Reynolds, Robert Mangum, Birmingham, and J. C. Hodges, Birmingham.—Photo by Scott's Studio, Clanton; courtesy of The Birmingham News.

POPWELL BROS.

(Continued from front page)

ties was made before school opened that Fall and when school opened the Sr. II and Sr. III students were informed as to the training opportunities in this county and given a chance to file applications for vocational training in the vocation they wished to follow. At this time twelve students filed applications and with the business firms in the city cooperating, they were given jobs in various establishment. These students worked a specified amount of time each day, gaining actual working experience in their chosen vocation. They were paid no salaries by the firms for which they worked.

As the program got into full swing more students enrolled and the class this year is composed of 24 students, who are getting actual experience in their chosen vocation. B. E. Evans is vocational counselor and coordinator of the local class. He is constantly in touch with the firms for which the students work and has a knowledge at all times of the progress each student is making.

It was in the class of September, 1936, that Delphin and Dolphin enrolled and selected the vocation they wished to follow. Delphin chose Technical Radio Servicing and Dolphin chose to study Refrigeration and salesmanship. Delphin went with the Tiffin Furniture Company where he worked in the radio department, repairing and servicing radios, while Dolphin studied refrigeration and salesmanship with another firm.

After their graduation from C.C.H.S. these two boys continued their study and work, and although on their own, they are still connected with the local class in this training, and still have as their counselor, Mr. Evans, who is still in charge of the class. Their new business establishment gives testimony to the valuable experience they gained through this program. They are equipped to test radio tubes, repair and service all home and car radios, and carry a complete line of necessary parts. Later in the summer they expect to be in position to service and repair refrigerators for this community.

Delphin and Dolphin stated that they owe the success of their venture to the splendid cooperation of the County Board of Education and especially the Tiffin Furniture Company, and Mr. B. E. Evans, teacher of the class.

Prominent Resident Of Thorsby Died Recently

Funeral services for John Harrison Collins, age 71, who died at his home Monday morning at 3:40 o'clock were held at Collins Chapel Tuesday morning at 11 o'clock, with Rev. W. P. Lowery officiating, assisted by Rev. M. I. McLeod, wat. Spigener directing.

Mr Collins was prominent in community activities for several decades, and departed this life following a siege of pneumonia lasting several days.

Active pallbearers were: Turner Gamble, George Flournoy, R. H. Goodgame, John Childress, David Childress, and Frank Thompson. Honorary pallbearers were: David Vines, Zeb Mims, J. G. Thompson, S. M. Pate, Charlie Cox, and Relious Collins.

Surviving are his widow, Mrs. Lizzie Collins, two sons, Grady and Akins; three daughters, Mrs Genie Robinson, Mrs. Hersie Hayes and Miss Hilma Collins; one brother, Sam W. Collins of Clanton; four sisters, Mrs. Martha Burnett, Mrs. Aroline Littleton, Mrs. Julia Benson and Mrs. Susie Benson. There are five grandchildren and one great-grandson.

FOR SALE—1930 Ford Coach, A-1 condition. A real bargain. Inquire at Halfway Filling Station, 2 miles South of Thorsby.—Frank Davis. 2-17-1tp

Frank M. Stewart, secretary of the Milk Control Board of Alabama, stopped over in Clanton for a few minutes Monday.

4-H CLUBS

(Continued from Front Page)

be rendered during the program.

Among the members of the County 4-H Clubs to take part on the broadcast will be Miss Helen Patterson, song leader of the recently organized 4-H Club Council, who took part in the recent broadcast from Clanton over WAPI; Miss Mary Pearl Griffin, newly elected 4-H Club Council president, and also president of the Enterprise Club; Miss Catherine Schurter, pianist for the Council and president of the Maplesville Club; Miss Josephine Stanley of the Verbena Club, and others.

Miss Grace stated that this invitation was extended as a follow-up of a program rendered by the 4-H Melody Girls of Tallapoosa County several years ago when Secretary of Agriculture Henry A. Wallace spoke in Birmingham.

TO PREACH AT SEVENTH DAY ADVENTIST CHURCH SAT. MORN.

Rev. W. H. Westermeyer, of Montgomery, will preach at the Seventh-Day Adventist church in Clanton Saturday morning. Feb. 19, at nine o'clock. His topic will be "God's Beautiful Plan To Keep The Church Free From Corruption." Mr. Westermeyer plans to visit Clanton regularly. Watch for further announcements.

Laundry That Protects

DAMP WASH

(Hygienically Clean)
Protects Both Your Clothes and Budget

10-lbs. ONLY 30c

All Over 10 Pounds, 3c per Pound

Shirts Finished out of Damp Wash - - 10c ea.

COSTS LESS than doing your own washing.
COSTS LESS than having your maid do the washing.
COSTS LESS than sending to a washman.

PHONE 119

CLANTON LAUNDRY & CLEANING CO.

WE CALL FOR AND DELIVER

RADIO PROGRAM

(Continued from front page)

following the broadcast the Birmingham delegation wbas the guest of the Clanton Kiwanis Club at a luncheon, presided over by Patterson Hicks, president.

Appreciation Is Expressed

Mayor Jones expressed his appreciation for the opportunity for Clanton to advertise its advantages.

"Birmingham has been, and is worth much to Clanton, to Chilton County, and to the entire State," he said. "Birmingham affords us a market for the things we cannot consume and it is very noticable that when business is good in Birmingham we in Clanton have good business. In 1935, records showed Clanton had grown from 1,847 in population in 1930 to 3,365 and our area is less than three and one-half square miles. During the past three years Clanton has retired $17,000 worth of bonds, paid $10,00 of notes and $3,000 of open accounts and made many public improvements."

Judge Louis Reynolds gave a brief history of Clanton and John Hollis told of the vast development by the Alabama Power Company of Lay and Mitchell Dams, two of the largest hydro-electric developments in the State. Besides furnishing power from these dams the Coosa River furnishes a paradise for fishermen, Mr. Holils declared. "These two dams make the Alabama Power Company a large taxpayer of Chilton County," he said.

Half Population On Farms

County Agent Fant said that half of Chilton's population lives on farms. There are 4,00 separate farm units, half of which are owned by the tenants. While cotton predominates, the County last year took in more than $200,000 from strawberries, vegetables and fruits "Dairying is another growing industry," he said.

O. H. McDowell, farmer, was interviewed about his 160-acre farm, 114 acres of which are in cultivation with cotton, fruit, vegetables, and with livestock and poultry added.

Mrs. Hans Karl Christiansen, County Council of Home Demonstration Clubs president, and Miss Helen Patterson, 4-H Club girls president, told of the work done by women and girls on farms.

The Birmngham delegation included Mr. Mangum, T. G. Brabston, John H. Morris, Mr. and Mrs. F. M. Jackson,Jr., Mr. and Mrs. Harry Douce, J. C. Hodges, Jack M. G. Parker, L. T. Mays, Mr. and Mrs. Frank James, Miss Mary Winn, Miss Jessica Ingram, and Mrs. Paul Crump.

Miss Kathryn Foss, Bill Rushing and Karl Johnson, Ina Traney and the Clanton Glee Club gave musical selections.

The local committee in charge of the radio program and luncheon included Kiwanians J. Mell Martin, John C. Page, B. N. Ivey, Frank C. Smith, and O. M. Webb. J.R. Mullins also was instrumental in the arrangements.

Approximately sixty persons, including members of the Kiwanis Club, local and out-of-town guests were present at the luncheon at The Thomason Hotel. The Kiwanis Club held their regular meeting at noon that day, taking the place of the regular Thursday night meeting.

On the program also was little Miss Suan Powers, daughter of Mr. and Mrs. S.R. Power. Miss Suan gave a dance number.

Tennis Shoes, 69c, at BEN'S
Men's Scout Work Shoes, $1.39 at BEN'S

R. J. GOODE

(Continued from Front Page)

I am chosen as their Chief Executive. By training, by environment and by education, I have been imbued with the belief that morality and religion are the source of human happiness, both for the individual and for society; that character should be exhalted above knowledge; and that public service be esteemed a greater honor than private gain.

"I do not believe that the people of the State are interested in mere ambition to hold office.

"Good will to all classes and interests, together with a deep sympathy for those whose condition and opportunity must be improved in order to further their own and the general welfare, seem to me to be the first requisite for Governor of Alabama. Destitution without health; despair without education; and toil without reward among a large proportion of our people are conditions which must be corrected. This is no class affair. It is a common interest and a joint responsibility.

"The second requisite is that the Governor should have a knowledge of the grave needs of our people and an understanding of the Government from practical experience in legislation and administration.

"It is because I hope that I can meet these requirements and be of real public service that I have felt justified in announcing. I will in due course, state my platform and philosophy of government, and what I would strive to accomplish as Governor. At this time I feel that it is enough to say that I am party to no special interest, class, pressure group or machine, local or state, and will never be.

"If I were asked to point out what I consider the first essential to the State, it would be friendly understanding,open conferences and a united body of citizens.

"My commitments will be made publicly to all the people.

"I shall promise no office.

"I have no hostilities to carry on.

"I harbor no bitterness.

"I would not care to be governor unless I felt that I could, from my first day in office until my last, have the confidence of our people, regardless of class or station in life, and help to reconcile the class differences and misunderstandings of the past.

"With this conviction and this motive, I shall not be moved nor deceived to serve the purposes of any political machine, any class or pressure group, not any wasteful or ulterior purpose

METHODIST MISSIONARY CIRCLE MET FEBRUARY 7TH

The monthly business meeting of the Methodist Missionary Circle met at the church on February 7.

An interesting program had been planned by Mrs. Joseph Mullins.

There were six members present from Circle No. 1 and No. 2 and four members from the Clara Mullins Circle.

Mr. and Mrs. J. T. Jordan and Mr. Pete Arnold were the guests last Sunday of Mrs. Olive Welch.

MAYOR'S LETTER

(Continued from Front Page)

"It is my duty to collect this money, and it is my duty to conserve the interest of the City in all matters of public concern. This I shall do, but I will act in every instance with due and friendly consideration for the property owner; however, you have had about thirteen years in which to pay this claim and it is most unfortunate for you that you failed to make yearly small payments.

"It is unfair to the City, and it is not fair to those who have paid their assessments, and to those now making monthly payments, to allow you to escape your duty and responsibility in this matter any longer.

"As stated in my former letter, the individuals now owe about $8,000 of the $17,000 yet due on the sidewalk and street paving. If you will help pay this $8,000, we would take up $8,000 of Bonds due by the City, and at the proper time we could sell $8,000 of new bonds at a lower rate of interest, and with the money pave one mile of street. The City needs the credit, and to get more credit we must pay what we owe. This is your business: it is our business, and I hope you will take an interest in it NOW.

"If I do not hear from you in a very few days I shall dispose of the matter in as fair and just manner to all concerned as is possible for me to determine the right course to pursue. Let us work friendly together for the greatest good to the entire City.

"Yours truly,
"C. FENN JONES, Mayor."

Harrison Taylor Is Laid To Rest Thurs.

R. Harrison Taylor, age 67, of Clanton, died at his home here Tuesday night, February 8th. He was one of the widely known residents of the city, having been in the blacksmith business here for a number of years.

Funeral services were held Thursday morning at Chestnut Creek Church with the Rev. J. M. Truett and Dr. S. J. Ezell, officiating. Spigener Funeral Home was in charge of burial.

Pallbearers were Grady Taylor, Hugh Taylor, William Taylor, Charlie Rasberry and W. W. Wingard. Honorary pallbearers were Judge Lee Smith, Dr T. J. Marcus, Ed Kemp and Dr. J. P. Hayes.

Surviving is his wife, Mrs. Ada Taylor, one son, R. R. Taylor, one daughter, Mrs. C. E. Seibert; one grandson, all of Birmingham. Three brothers, Jack, of Cojumbus, Ga.; Aaron, of Montgomery and Walter of Cooper.

DEMOCRATS MEET

(Continued from Front Page)

no mistaking his statements and belief that the Democartic Party of Chilton County is stronger today than ever in many years and that an overwhelming victory for the entire ticket is expected in November as well as a huge poll in the primaries.

WE INVITE YOU

TO BE OUR GUEST NEXT MONDAY-TUESDAY
INTRODUCING OUR NEW LINE OF

► BREEZA COSMETICS ◄

AND

MISS WILLIAMS

AN EXPERT

COSMOTOLOGIST

SHE WILL BE HERE TO

ANALYSE YOUR SKIN

and advise you the care to be taken, assuring you of your time being well spent. We urge you to come and see her

ALSO ASK ABOUT OUR SPECIALS ON
ON OUR BEST WAVES

ARTISTIC BEAUTY SHOPPE

Over Mullins Store

We Bought A Close Out Line of

-- DRESSES --

from a Chicago Manufacturer and Pass This Saving On to You

PRINT & WASH FABRICS

98c & $1.48

WASHABLE SILKS

$1.98

BEN'S

Next to 1st National Bank
—Clanton—

THE END IS COMING

(The Time Is Near)

Watch Next Week's Paper

J.C.PATTILLO

Selected For Community Service Award

CHILTON COUNTY NEWS

Community Interest In Its Editorial Policy Is The Cornerstone Of This Newspaper.

One Of Alabama's Best Weeklies

VOL. XVI | CLANTON, ALABAMA, THURSDAY FEBRUARY 24, 1938 | TEN PAGES | NUMBER 19

Things We Think

Things Others Think and What We Think of Things Others Think

—BILLY SMITH

The Lizard State

We read where John Temple Graves wrote in the Birmingham Age-Herald that Alabama had been referred to as "the lizard state" and we, like many others, are wondering why our state was ever given such a name. As Graves says, if Alabama has an abundance of lizards, we see no reason to brag about it.

Humane Societies

We have almost always had a warm feeling for any humane society, or even an individual who objected to any cruelty to animals. However, we cast a different glance at a New York City organization that wrote us regarding the treatment of dogs against rabies. We merely replied to this letter and invited the New York author of that letter to come down south and try getting bit by a "mad dog" sometime. We stated we had never tried it but understand it is not a pleasant experience, nor is it a pleasant sight to see a person affected with rabies. The New York writer said we down south should be ashamed to give the dogs the preventative shots and even intimated that the dread disease was just a myth.

Into Print

In reading the last few issues of this newspaper we were interested in the latest addition of columns in the paper. Our editor, Bonnie Hand, now conducts his own column under the heading "We Observe" which appears weekly on the editorial page. Bonnie says he has observed the ordeals, grief and worry caused this writer until he thinks he will avoid any mention of politics or politicians in his column. That should make "We Observe" much more interesting.

"Wanna Buy A Duck?"

Stealing a question from that movie star, Joe Penner, we stick it on to our friend Jimmie Bell down at Murray-Bell Hardware store in Clanton. However, we do not know whether that flock (or covey) of young ducks in Jimmie's store window is for sale or not. Anyway they are a growing bunch. He must be feeding them some of that good poultry feed that can be purchased in Clanton.

As Usual

In looking through the program of the New Wadesonian Theatre ,of Clanton, appearing weekly in the News, we see that as usual our theatre is bringing to Clanton first run pictures and those among the best. The program for the coming week shows some of the best pictures of the season coming to Clanton soon.

Congratulations

Some good work was done this week by officers in getting into the robberies of fishing camp cabins on the river near here. These robberies have been going on for some time and visitors from other cities as well as local camp owners were becoming rather critical about the matter.

A Letter From China

A letter comes direct from war-torn China to the people of this section and readers of the News. This letter, written by one of Chilton County's own sons, is from the Rev. Toy Williams, brother of Clanton's Leonard Williams, and an outstanding missionary. The message, telling his recent return to his home in China, appears in this issue of the News.

MUSIC APPRECIATION CLUB MET TUESDAY AFTERNOON

The Music Appreciation Club met Tuesday afternoon, February 15, at the home of Mrs. L. C. Ross. After a short business session the club was delighted with a talk by Miss Ruth Shepherd who has recently returned from a trip around the world. Miss Shepherd spoke in her charming manner on the different phases of music peculiar to each country that she visited on her tour.

After the program delicious refreshments were served by the hostess, assisted by her sister, Mrs. Barney Roberts, and Mrs. V. J. Elmore.

JUDGE SMITH IMPROVING ONE OF CITY'S FINE PROPERTIES

Workmen have recently completed the installing of a large wire fence around what is known as the Wilson block in Clanton, located on the Selma Highway. This entire city block was recently purchased by Judge J. Lee Smith, whose plans, it is understood, are to improve the property and possibly make it one of the prettiest home places in the City. Judge Smith stated he would in all probability erect a home there.

HARDY RIDDLE IS CANDIDATE FOR GOVERNOR

State Senator From Talladega Enters Race For Chief Of State

The political picture was given a change recently in regard to the governor's race, when State Senator Hardy Riddle, of Talladega, announced that he would be a canddate for governor in the Democratic primary of May 3rd.

Able Lawyer

Senator Riddle is an able lawyer, the son of an able lawyer. He is at present the head of the School for the Deaf, Dumb and Blind at Talladega. He was a senator during the Miller administration and it was during the Miller administration that he attained his present position with the State.

GRAGG AND DOWNS FAMILIES IN AUTO ACCIDENT RECENTLY

The party composed of Dr. and Mrs. V. J. Gragg and grand daughter, and Postmaster and Mrs. H. F. Downs, returned recently from a several day visit to Miami, Florida. They made the trip by motor.

On the return trip, a rear tire of their automobile blew out, causing the car to become uncontrollable. The machine, with a large house trailer attached, overturned, landing upright. The occupants received bruises, cuts and slight internal injuries, but none reported as serious.

Dr. Gragg stated he hoped to be at work by the time the News went to press this week.

LEGION PLANS FINE MEETING FOR MARCH 14

State Commander Expected To Be Among Speakers For Next Post Meeting

Ex-service men of Chilton County have a real treat in store for them when the Chilton County Post of The American Legion holds its regular meet on Monday night, March 14th, instead of the preceding Monday night.

Special Features

The program committee announce this week that a special program of entertainment is being arranged for this week and that among the speakers for the evening will be State Commander Austin and State Adjutant Jones, two of the most outstanding Legionnaires in the country.

Another attractive feature of the meeting for March 14th will be the serving of refreshments and a jolly get-to-gether for all attending. The meeting will be held at the courthouse at seven-thirty o'clock P.M.

Levine Brothers Store Undergoes Remodeling

A visit to the well known Levine Brothers Store in Clanton shows what happens when two enterprising young business men conceive the idea of remodeling their store.

This place of business has undergone complete change on the inside. The stock of goods has been so arranged that customers find it easy to see the items they wish to purchase. New shelves have been installed and the new ten cent variety department has attracted many new customers.

A large advertisement appearing in this issue of the News lists several of the outstanding bargains being offered by Levine Brothers. Read their ad this week.

MAPLESVILLE GIRL NAMED CANDIDATE FOR U. OF A. HONOR

University, Ala., Feb. 22.—Eight of the twenty-four candidates for positions on the University of Alabama Women's Student Government in the elections held Monday were from small Alabama towns.

They were: For president, Julia Lee Graden, Joe Wheeler Dam; for vice-president, Sara Gilmore, Sulligent; for **secretary, Helen Nix, Maplesville;** Junior representative, June Moore, Altoona; Sophomore representative, Catherine Glasgow, Heflin; Representative-at large, Ernestine Addison, Jasper; Virginia Newsome, Phenix City.

Candidate For State Senator This District

DR. J. A. HINES

Dr. Hines, of Siluria, Ala., is a candidate for State Senator to represent Chilton, Shelby and Autauga counties, on the Democratic ticket. Chilton County will not offer a candidate for this office.

BROADCAST BY CHILTON CLUBS ON SATURDAY

Local 4-H Clubs Will Render Program Over WAPI For Sat. Night

The Protective Life Insurance Company has invited the Chilton County 4-H girls and Miss Meta E. Grace to be their guests over Station WAPI at 7:30 P.M., on Saturday, February 26. At this time facts and information concerning the 4-H Clubs will be given by Meta E. Grace relative to the work now in progress in Chilton County and Alabama and the program will be interspersed with choruses including a number of club songs by the girls and special quartets will also be given.

Among the numbers to be rendered will be "Club Work Boys, Club Work Girls," "Oh, Me Oh, My!" "The More We Get Together," "Dreaming," "Trees" and "The Beautiful Dreamer."

Those taking part on the program include Miss Mary Pearl Griffin, newly elected County Council president; Miss Helen Patterson, song leader for the Council, Catherine Schurter, pianist for

(Continued to back page)

Asks To Represent This County In Senate

J.F. McGRAW

Mr. McGraw, known to many as "Big Bud" is a merchant of Vincent Ala., and a candidate to represent Chilton, Shelby and Auatauga counties in the State Senate, on the Democratic ticket.

COUNTY SINGING CONVENTION HERE SECOND SUNDAY IN APRIL

Prof. W.M. Devaughn, chairman, and T. E. Wyatt, secretary, announce that the spring session of the Chilton County Singing Convention will be held at the courthouse in Clanton the second Sunday in April, and Saturday night before. All singers everywhere are asked to make note of the date and arrange to attend. There will be further announcement later.

An error was made in the date of this convention last week. The above date is correct.

DR. CAMPBELL NOW LOCATED IN BILLINGSLEY, ALABAMA

Dr. V. O. Campbell, formerly of Clanton is now located at Billingsley, Ala., in the office formerly occupied by Dr. Downs.

THREE ARRESTS FOR ROBBERIES MADE RECENTLY

Officers Believe They Have Broken Into Series Of Camp Robberies Here

A series of robberies occuring in the cabins at fishing camps located on the Coosa river near Clanton, have created considerable concern among owners of the camps, and last week, local officers and highway patrolmen entered into an investigation of the crimes.

Last Monday, three arrests were made in connection with the robberies and officers stated they will no doubt make other arrests as the investigation continues.

Three white men, Alphus Grant, Elzie Patterson, and Cornelius Lewis, all residents of near Cooper, were placed in jail in Clanton on charges of burlary and grand larceny, according to Sheriff J. R. Hardy and highway patrolmen Wallace Waites and Earl Henley.

It was stated that, following information, Sheriff Hardy with chief Deputy J. A. Nivens, and officers Waites and Henley, visited the homes of the suspected men, there finding a consider-

(Continued to Back Page)

Fashion Show Will Be Staged At J.H.S.

On Wednesday night, March 2, 1938, the Home Economics classes of Jemison High School will feature a fashion show at the Jemison High School auditorium.

The program will be as follows: Modeling of school dresses by Home Economic Two Class.

Modeling of afternoon dresses, long and short, by Home Economic Three Class.

After the fashion show a short one-act play entitled "Elmer" will be presented.

The winners in the dress contest will be awarded their ribbons at the close of the play. The show starts at 7:30 o'clock. Admission will be ten cents.

"HAPPY-HITTERS" QUARTET TO SING AT COURTHOUSE SOON

The News has been requested to announce that the Stamps-Baxter "Happy Hitters" quartet will appear in person at the courthouse in Clanton on Friday night of this week, at eight o'clock.

These famous singers musicians, and entertainers always find a warm welcome in the county, and a large crowd is expected to hear them Friady night. The public is cordially invited.

Local Musicians Are Invited To Appear On Radio Program

A talent scout was undoubtedly present recently when Clanton went on the air in a radio program at the city hall. On that program appeared William Rushing and George Johnson, both rendering musical selections on string instruments.

A letter from Harwood Hull, assistant extension agricultural editor of the State of Alabama, written to George Johnson, of Clanton, invited these two young musicians to appear on the Auburn Farm and Family Forum program on Saturday, February 26th, which is next Saturday.

The program is broadcast daily over Station WAPI in Birmingham from 11:30 to 12:00 noon. Johnson and Rushing are employees at the cotton mill here and have accepted the invitation.

MISS MARY LOU FRASIER WEDS QUENTIN KELLY MON.

The marriage of Miss Mary Lou Frasier to Quentin Kelly came as a surprise to their many friends. They were married last Monday afternoon, February 21st, at the home of O. Z. Kelly in the presence of only a few close relatives, Rev. J. S. Kelly, officiating.

The bride is the lovely daughter of Mrs. A. G. Frasier and the granddaughter of Mr. and Mrs. W. A. Edwards, a family widely known in this County.

Quentin is the son of Mr. and Mrs. Ed Kelly of near Verbena, who formerly lived in South Clanton for a number of years. He is a graduate of the Chilton County High School and is now employed in the office of J.W. Fant, County Agent.

Mr. and Mrs. Kelly will make their home in South Clanton.

Mr. and Mrs. A.W. Mims and family and Miss Leora Mims spent the week end in Pensacola, Fla.

Dixon Formally Enters Race For Governor

Birmingham Attorney Makes Short Statement In Announcement; Says Platform Will Be Announced At A Later Date

The announcement from Major Frank M. Dxon, of Birmingham that he would be a candidate for Governor of Alabama in the elections this year, swept the entire state last week, but came as no surprise as it was generally known he would enter the race.

Major Dixon was the runner-up in the last gubernatorial election and was the only candidate in history for governor of Alabama who received over one hundred thousand votes and was not elected.

Opens Campaign

With headquarters in the Molton Hotel in Birmingham, Major Dixon opened his campaign with a splendid set-up of friends and supporters over the state. His statement which accompanied his formal announcement was short. He merely said, "I intend to enter the next race for governor. My platform will be announced later."

Major Dixon mailed his qualification papers to the Secretary of State and chairman of the state Democratic Executive Committee. Long-time supporters and short-time supporters of Major Dixon say that his nomination is sure, and of course, everyone realizes that a Democratic nomination for state offices in Alabama is tantamount to election.

Latest to eliminate himself was Col. T. D. Samford, wealthy Opelika attorney, who announced last Wednesday he would not run. Others who have been brought into the talk, only to eliminate themselves with statements, include Harwell Davis, Clarence Inzer, Dick Reeves, Hugh Locke and others.

The big parade of eliminations was led by former Gov. B.M. Miller and Henry Willingham, the educational leader.

Newly injected into the talk last week was the name of Hugh White, president of the Alabama Public Service Commission, who does not come up for reelection to that office this year. There was serious doubt on the part of most observers, however, that he would run. A.G. Patterson, of Decatur, a former gubernatorial candi-

(Continued to back page)

Will Ask Voters To Elect Him Governor

MAJOR FRANK M. DIXON

LOCAL CLUBS ARE WORKING FOR LIBRARY

Cooperative Spirit Of All Clubs Of City Seem To Make Library Certain

A concerted move is now underway to bring to Clanton a modern library for the use of the public. This has been a long-felt need in Clanton and those behind the movement are confident that it will be a success.

Clubs Cooperating

All bridge clubs, other social clubs and civic organizations of the city are cooperating wonderfully in this movement and a small start has already been made in the accumulating of books.

It is understood that many of the bridge clubs and other clubs will ask each member to furnish one book to be placed in the library. This suggestion, it was stated, has met with approval.

The library will be temporarily located in the offices of the Board of Education, where a room and shelves for the books have already been arranged. The Board of Education offered the services of its secretary to act as librarian until other arrangements could be made.

Any individual interested enough and wishing to contribute a book, or books, to the libarary may leave same at the News office.

Artistic Beauty Shoppe Makes Special Offer

A special offer to the ladies of this section is now being made by the popular Artistic Beauty Shoppe, located upstairs over the store of Mullins & Scott.

An advertisement from the beauty shoppe appearing in the News this week tells more of this unusual offer through which this place of business is giving free oil shampoos and sets to cutomers. Miss Willie Maude Kelly and Mr. Era Wyatt are the popular operators of this shop.

CLANTON HAS A VISITOR FROM AIR DURING RAIN TUESDAY

Clanton's airport, Gragg Field, received a visitor Tuesday in the person of Colonel Sumter Smith, director of aviation for the Works Progress Administration in Washington.

Col. Smith was enroute to Birmingham in his plane when he encountered bad weather in this section and was forced to land here. Col. Smith praised Clanton's modern airport. He stopped in Clanton for a while before resuming his air trip to the Magic City.

DR. PARRISH AND J.W. FANT MAKE TRIP TO TENNESSEE

Dr. W. L. Parrish, County Agent J. W. Fant returned to Clanton Tuesday from Tennessee. They were accompanied by Mr. Hollingsworth of the Extension Service. Dr. Parrish states that this trip was made in the interest of the farmers of the county and that a registered Horse and Jack were purchased for the use of the farmers.

Both animals should arrive here within the next two weeks and any farmer desiring to use the two animals should see either Dr. Parrish or Mr. Fant. The horse stands 15 hands and 3 inches high and the jack measures an even 16 hands.

Clanton Man Injured When Train Hits Truck

The L. and N.'s southbound Florida Arrow, crack passenger train, yesterday afternoon about 1:30 o'clock rammed a truck at the Procter Street crossing in North Montgomery, injuring the driver, Andy Johnson, of Clanton.

According to the investigation of policemen W.M. Stanley, Jr., and Abie Newton, the train had begun to slow down for its Montgomery stop when the wreck occurred. Johnson, driving a Ford truck loaded with lumber, approached the crossing on the blind side of Engineer J. D. Armfield.

The fireman apparently was engaged in firing the boiler and likewise failed to see the truck, Policeman Stanley thought. The cow-catcher caught the truck about the middle, knocking it onto the right-of-way.

Splintered lumber clung to the locomotive as it drew to a stop, which although quick, was so skillful that most passengers knew nothing of the accident until they detrained and viewed the wreckage.

Johnson was not knocked from the truck cab. However, he was left unconscious and was taken to St. Margaret's Hospital for treatment of shock and a possible skull fracture. His condition was not regarded as grave.

Damage to the truck was relatively moderate. The locomotive's cow-catcher was rent, but the train was able to continue in 15 minutes Stanley said. It was not derailed.

ALREDS AND WADES VISITING IN FLORIDA SEVERAL DAYS

Dr. and Mrs. J. Hance Alred, with Mr. and Mrs. James Wade, of Clanton, have been spending several days in Fort Myers, Fla., visiting Mr. and Mrs. J.Q. Wade. Dr. Alred expected to be back in Clanton today, while the rest of the party will remain a short time.

THE CHILTON COUNTY NEWS

Democracy, For The Right, Always

Published every Thursday at Clanton, Alabama in the interest of Clanton and the entire Chilton County.

Entered in the postoffice of Clanton, Alabama, as second class matter under the Act of Congress of March, 1897.

MEMBER OF
ALABAMA PRESS ASSOCIATION

Awarded at Montgomery, Ala., Alabama Press Association Trophy for Weekly Newspaper Rendering Greatest Community Service in Alabama. Named One of The Coaches of the "All Alabama Eleven."

BILLY SMITH — Publisher
BONNIE HAND — Editor
FRANK C. SMITH — Business Manager

Advertising Rates on Request.

SUBSCRIPTION RATES
One Year — $1.50
Six Months — .75

A Fatter Farm Pocketbook

This will be a merry Holiday Season for agricultural America, with farm cash income at the highest level in many years. And part of the credit for that must go to the producer-consumer campaigns which chain stores have carried on during the past two years.

These campaigns were started as experiments. Their purpose was and is to move farm crops where a surplus threatened to force selling at distress levels, and thus secure a profit for the producer while giving the consumer a bargain. In the conduct of the capmaign, every practical sales stimulation technique is used—abundant newspaper advertising, handbills, attractive window and store displays, the publication of new and appealing recipes for using the produce in question, etc. Producer-consumer campaigns have been carried on in behalf of beef, apples, turkeys, citrus fruits, various canned fruits, lamb, eggs and other basic food products. Each campaign has been successful. In every case, consumption has been stimulated and above-normal volume sold. The good effects are not lost after the campaign period comes to an end. New markets are explored, consumers develop a taste for a more varied diet, and the farmer's permanent market for the crops of coming years is thus materially broadened.

Other mass-distribution units made up of independent stores have emulated the chain plan to some extent, and have carried on campaigns to sell goods on the small-profits, big turnover plan. Today the experimental phase is over—in the case of the chain stores, producer-consumer campaigns are a permanent phase of operation, and new campaigns are being planned as the need and opportunity arises. That means a fatter pocketbook for the American farmer.

———o-o-o———

Trees And Shrubs On The Highways

The Alabama Motorists' Association has issued a call to motorists to help protect the plants that add to the natural beauty along the highways of the State.

"In the appeal," The Gadsden Times "specific attention is called to the destruction of seven dogwood trees in one spot near Birmingham, and a reminder also is given that this destruction constitutes a violation of the law.

"Such destruction is commonplace in the Spring and Summer months, and while there are laws that relate to the subject, such laws actually should not be necessary. Decent consideration for those who own the blooming trees as well as for good taste should be enough.

"While trees and plants that bloom along public highways are the personal property of individuals whose rights should be respected, there is a common proprietorship in beautiful things that are the gift of nature. A tree laden with lovely blossoms is more than the property of the person on whose land it stands. It belongs in a sense to all who appreciate beauty and to recklessly destroy such a tree is to wrong the owner plus thousands of others who may pass that way.

"Moreover, there is a monetary as well as an aesthetic value to beautiful things. They help to attract tourists to the South and here should be a universal desire to multiply such trees and shrubs rather than a desire to destroy them."—The Montgomery Advertiser.

———o-o-o———

A London magazine says one-fifth of all the inhabitants of Gheel, Belgium, are insane. Trying to compete with Washington, D. C.?

Who Said It First?

"Verify your quotations" is the advice of someone, but the advice is sometimes difficult to follow. In the case of many famous sayings it is hard to find out who really said them first. There are many instances of striking phrases which have been attributed to prominent persons who had really borrowed them from others.

For example, Lincoln's reference to a "government of the people, by the people, and for the people." Almost identical words were used by John Wycliffe in the 14th century, and by Robespierre, Thomas Cooper, Joseph Story, Daniel Webster and Theodore Parker long before Lincoln uttered them at Gettysburg.

Even the Golden Rule, which appears in forms in the New Testament, was expressed by Confucius five centuries before Christ and by other ancient teachers.

Perhaps the most catchy phrase ever uttered by the late William Jennings Bryan contained his "crown of thorns and cross of gold" metaphor, which is credited with securing his nomination for the presidency in 1896. It has been and still is generally believed that the phrase was original with Bryan, but the Congressional Record shows that it was spoken by Congressman Samuel W. McCall in a speech several months before.

No one whose words have been appropriated by another could have shown a better spirit towards his imitator than McCall showed toward Bryan in this instance. When questioned about it later, McCall said:

"Yes, Bryan borrowed it from one of my congressional speeches. And probably I stole it from somebody else."

———o-o-o———

False Imprisonment

In spite of the many legal safeguards which surround those accused of crime, a good many innocent persons suffer imprisonment, and even death, as the result of perjured or otherwise unreliable evidence. A few instances are related by Margaret W. Stewart of the Library of Congress in a recent article.

There is the case of William Wilson of Alabama, convicted in 1914 on the charge of murdering his wife and given a life sentence. After he had served more than three years the supposedly murdered woman was found living in Indiana, and Wilson was pardoned. He was given $3,500 by the state as partial recompense for his wrongful imprisonment.

Another victim, J. B. Brown of Florida, served 12 years for a murder of which he was finally found entirely innocent. The state gave him $2,492 in installments, or about $200 for each year in prison.

Mississippi was not quite so liberal with Moses Walker, who served five years under a false charge, but awarded him $500 upon his release.

These payments by the states concerned were made through the passage of special bills by their legislatures. Two states, North Dakota and Wisconsin, have permanent laws providing compensation for wrongful imprisonment.

It is hard to imagine anything more tragic than the punishment of an innocent person. When such unhappily occurs, it seems that compensation should be made a fixed public policy in every state. No money payment can really compensate for the mental and physical suffering experienced by the victim of false imprisonment, but it would at least assist him in making a new start in life.

———o-o-o———

Self-Help Vital

Agriculture's future depends largely on what the farmer does for himself. This fact, which should be self-evident but seems to have been forgotten in these days of political farm relief, was emphasized by Herbert King, President of the New York State Farm Bureau, in commenting on the future of the dairy industry.

"Much of the success of the industry in 1938," said Mr. King, "aside from general business conditions, will depend upon the ability of our dairymen in combining their efforts to successfully bargain in regard to price, terms and conditions of sale. Much of the success of the industry during the coming year rests squarely upon the shoulders of dairymen themselves."

That goes for any other branch of farming as well. Self-reliance and intelligent cooperation are as essential to farm progress as to the progress of a business or an individual. You can't do much for a man who won't try to help himself.

We Observe

By Bonnie Hand

An orchid this week to Miss Helen Patterson of Mitchell Dam for her worthwhile activities in the 4-H Club work of this County. She has been one of the foremost leaders in this work for several years. Always ready and willing to participate in any program for the furtherance of this work, and to enlighten the public along the lines of 4-H work, Miss Patterson is making quite a name for herself and 4-H Clubs of this county and State.

* * *

We received a letter from our friend, Saul M. Goldstein, the other day. Mr. Goldstein left Clanton recently to enter into partnership with Simon Witt of the Rosedale Deparment Store in Evansville, Indiana. He states he is still busy making final adjustments in his new surroundings, and sends best wishes to his friends here. Mr. Goldstein was manager of Mazer's Store.

* * *

The office of the News was brightened up a bit last Friday by a beautiful bouquet of flowers—a gift from Mrs. Annie Thacker of near Clanton. We say "Thank you," Mrs. Thacker.

* * *

Although last Friday night was not such a beautiful night to be going places, we couldn't afford to miss the basketball game played by Mitchell Dam and the House of David at Mitchell Dam. As per our prediction, Mitchell Dam made a most creditable showing against the famous Davids, and at the end of the game Mitchell Dam trailed by only three points. The Dammers really did some good playing and the comical antics of the H. of D. kept us rolling with laughter—(well, almost rolling, anyway.) To say the least, we enjoyed this game immensely and it is worth the price of having a car washed and greased to see a game like this, any day. A large crowd turned out to see the game.

* * *

We heard him—yes sir. Last Sunday night at the Baptist Church the entire usual preaching hour was given to Mr. Leslie Hall, at the console of the new organ recently installed by the Clanton Baptist Church, and Miss Kathryn Foss who rendered vocal selections. We considered it a rare privilege to hear these two talented musicians. Much credit is due the Rev. S. J. Ezell, pastor, and certain members of the church, for their cooperation in giving the people of this section a chance to hear them.

* * *

Mayor C. Fenn Jones' plea to property owners to pay, or make arrangements to pay, assessments made some thirteen years ago against their property, meets with our hearty approval. According to Mr. Jones, the amount yet due is $8,000 and if this amount was paid the city would be in position to sell more bonds to secure money for more paving, extension of water mains, etc., after taking up bonds now due by the city. Some time ago the corporate limits of the City of Clanton were extended, taking in more property on which city taxes are being paid. The people who live in this new addition are entitled to the convenience of water works just as much as those residing closer in. We happen to live in this new territory and speaking from our standpoint, we would appreciate this convenience. We also think that people residing in this new addition are willing to wait until that time when the city is financially able to extend water mains, and, that payment of these assessments against property owners would be a step in that direction.

* * *

We were in one of Clanton's progressive business houses one day last week and couldn't help hearing an out-of-town printer solicting printing from the manager of this firm. Now we don't mean to be misunderstood in this matter. A person has every right to spend his money with whoever he pleases, but we think the home-town merchants should come first when the items one desires to purchase can be bought right at home, thereby helping the man whom you in turn, expect to help you. This man had a sample of a business card which he said his firm could turn out at a very low price. Posing as merely an interested by-stander we inquired how it was possible that such work could be done at such a price. In an elaborate way this salesman told how, through the volume of business, the method used in printing these cards, ect., they were able to do so. (He failed to mention the cheap grade of stock used). We happen to know that by the time a customer pays postage, C. O. D. fee, etc., and takes the chance of having his card bear an error in the wording on which he probably never gets a refund or a correction in any way, he will probably save a very few pennies and this money has left Clanton for good. We buy our automobiles, our gasoline and our clothes in Clanton. Do you give your local printers a break?

———o-o-o———

CARD OF THANKS

We wish to thank the many friends for their kindness shown us in the death of our brother, and for the beautiful flowers, also Rev. Ben Lucke for his kind words, and Martin & Sons for their services. May God's richest blessings rest on each and every one is our prayer.—Mr. R. L. Hayes and Family.

MORAL ECHOES

D. W. Haskew

Near Bay Minette, Alabama, a drunken driver was on the highway with a cage of lions on his truck. As is characteristic of drunken drivers the youg man wrecked his truck and in the crash three huge lions were released from their cages and made for the tall timbers. Word was flashed far and near for the people to be on guard. Men gathered from all sections and armed with powerful guns they organized a lion hunt. Soon they were located and were shot dead without warning. It was whiskey that wrecked the car and caused the lions to go free. That is characteristic of whiskey. It never fails to set the lions free in the hearts of the individual.

* * *

The pastor looked back to the rear of his church and he saw a good woman enter. He knew her well for many a time had he been in her home during his four years as pastor of that church. She quietly came down the aisle but every eye was turned toward her. It was a show to see her at church. The pastor preached a soul-stirring sermon and when he had dismissed this woman came to the altar to shake his hand saying: "Pastor, you do not know how much your message touched my heart. You have filled my cup full." The preacher felt justified in saying to her: "Sister, I am so glad that you have a cup full today but I pray God that it may not last you as long as your last cup full that you received in this church. It has been just three years since you have been here for a cup full of the gospel." Some folks must get a lot when they come to church, or else they never use much of what they get. We see lots of folks whose cup full will last them a month, a year, sometimes two and three years. If you do not get your gospel cup emptied real often it will have wiggle tails in it.

* * *

Not long since it was reported by an Archeologist that he had discovered an Arabian tablet that was dated 3800 years before Christ. It must have been written while Adam was yet alive. The following inscription was on that tablet: "The earth is degenerating in these latter days. There are signs that the world is coming to an end. Bribery and corruption abound. The children no longer obey their parents. Every man wants to write a book and it is evident that the end of the world is near." You agree with me that this inscription sounds rather modern. It is evident that people six thousand years ago were thinking about as they are thinking today. They thought then that wickedness would destroy the world at that date. We have much wickedness in the world today and yet it is going on rather strong. The howling of the human race has always been about the same.

Did you know that the best steel is the steel that has suffered the most. It comes out of the furnace to go back again. It is put on the anvil and beaten. It is locked in the jaws of the vise, it is heated and hammered until it seems that it can stand it no more, but after its period of testing and punishment it comes out the blade of a knife, or the mainspring of a watch. It is superior in quality and value and all because it has gone through the fire. Often do we lament that we must go through the fire. It seems that we are tested and tried above other people about us. It is well to know that when we are in the jaws of the vise, when we are heated and hammered, that the great Over Spirit of the Universe is moulding us into something that is finer and better than the ordinary life. Our afflictions, if faithfully borne, will work out for us a far more exceeding weight of glory.

* * *

Near our parsonage home there was a neighbor who was in the bee business. We made as much effort to have flowers as our neighbor made to have his bees. Every day in the spring and summer the bees across the way would come to our flower yard and gather up the finest nectar from our flowers and fly away to enrich our neighbor. Day after day I watched those busy bees as they carried from us to their owner and all we ever got out of the bee business was an occasional sting. Did we go out of the flower business because we got no honey from our neighbor? Never on your life. To be sure we suffered from an occasional sting, but to us our flowers were as much joy as was the man's bees. Our flowers had a joy and a sweetness to us that not even a bee could find. While our negihbor's bees may sip the sweetness from our flowers and carry it away to enrich him, yet we must not forget that we can get real joy out of the flowers that we grow. While our efforts may be exploited by others, yet there is a real joy for us in being able to do things worth while.

———o-o-o———

NOTICE

State of Alabama, Chilton County.

Notice is hereby given that the undersigned Sereno Goodwin Norton was appointed executor of the Last Will and Testament of Elizabeth Goodwin Norton, deceased, by the Probate Court of Chilton County, Alabama, on the 17th day of January, 1938, and all persons having claims against said estate are notified to present the same within the time allowed by law or the same will be barred.

This the 31st day of January 1938.

SERENO GOODWIN NORTON,
Executor of the Last Will and Testament of Elizabeth Goodwin Norton, deceased.

———o-o-o———

It Pays To Trade In Clanton!

PROGRAM

The NEW Wadsonian theatre
ENTERTAINMENT FOR THE WHOLE FAMILY

Admission—10c and 25c

FRIDAY-SATURDAY—FEB. 25-26
Kay Francis, in
"FIRST LADY"
Comedy, "Minuett to Big Apple"
Serial, "Mysterious Pilot
1st show 6:45; 2nd show 8:15; Midnight show Sat. 10

SATURDAY—FEB. 26
Anna May Wong, Phillip Ahn, in
"DAUGHTERS OF SHANGHAI"
Comedy, "Minuett to Big Apple"
Serial, "Mysterious Pilot

SUNDAY-MONDAY—FEB. 27-28
Claudette Colbert, Charles Boyer, in
"TOVARICH"
Pictorial Review No. 3
Matinee Sunday 1:30; Susday Night 8:45

TUESDAY—MARCH 1
Robert Young, James Stewart, in
"NAVY BLUE AND GOLD"
Comedy, "Stockholm, The Pride of Sweden"

WEDNESDAY-THURSDAY—MARCH 2-3
Joel McCrea, Bob Burns, Frances Dee in
"WELLS FARGO"
Comedy, "Hollywood Reporter No. 2
ADMISSION 10c and 25c

OLD HOUSE
FRIDAY-SATURDAY—FEB. 25-26
Buck Jones, in
"HEADIN' EAST"
Serial, "Tim Tyler's Luck"
Also Comedy
Matinee Sat. 1:30; 1st show Sat. night 6:45; 2nd 8:15

MONDAY-TUESDAY—FEB. 28-MARCH 1
Peter Lorre, Virginia Field, in
"THINK FAST, MR. MOTTO"
Comedy, "Timid Rabbitt"
ADMISSION 10c and 25c

MR. COHEN CONTINUES
INTRODUCTORY SALE!

One Lot!
LADIES' DRESSES
$1.98 Values For only **98c**

Ladies Wash Dresses $1 values **69c**

Mr. Cohen Says:
I Am Delighted With the Response
Shown by Mazer's customer's in coming to take advantage of the special price offered last week and in meeting so many friendly people, so I've decided to continue our Introductory Sale another week, offering still better values.

Introductory Values in
LADIES SHOES
One Lot of Ladies Shoes
Values up to $1.98
$1.00

Lot of White Shoes Same Price

Bath **Towels** Reg. 10c values **6c**

Fast Colored **Prints** Reg. 15c value **10c**

Children's **SOX** Per pair **5c**

Children's Rayon Striped Cotton Bloomers Per pair **7c**

One Lot Ladies Felt **HATS** Values up to $1.00 **25c**

Children's **Play Suits** **79c**

One Lot MENS' TIES Values up to 49c **15c**

Men's WORK SOX Per pair **7c**

That Famous GORDON HOSE
89c value **69c**
$1 value **89c**
$1.15 Value **$1.00**

One Lot Ladies' Rayon SLIPS **39c**

One Lot Ladies' SLIPS $1.00 Value **69c**

Bed Spreads $1.00 Values **79c**

Men's Dress Hats **79c**

Men's Unions **49c**

MENS' SUITS $10.95 Values **$7.95**

MEN'S DRESS SHIRTS
Values up $1.00 **69c**
$1.49 Values **$1.09**

It Pays to Trade at Mazer's **MAZER'S** Milton Cohen Manager Clanton, Alabama

THANKS FRIENDS

I wish to take this means of thanking everyone who so kindly assisted me during my recent accident. I hope I may soon thank you personally.
T. E. Leary

Angered when a train pulled out of the station in Paris, leaving them behind, passengers lay down on the track and prevented the next train from leaving the station for 20 minutes.

When You Feel Sluggish (Constipated)

Take a dose or two of Black-Draught. Feel fresh for a good day's work.

Work seems easier, life pleasanter, when you are really well—free from the bad feelings and dullness often attending constipation.

For nearly a century, Black-Draught has helped to bring prompt, refreshing relief from constipation. Thousands of men and women rely on it.

BLACK-DRAUGHT
A GOOD LAXATIVE

Thomas Jr. News
"See Our Flag"

The Jr. III Class of Thomas Jr. High School consists of Pearl Davis, Bonnie Guy, Esther Lee Dennis, Pearlie Mae Driver, Roy Wilson, and Billie Parrish. They formed an organization November 13, 1937 and agreed to contribute a donation each month, 10 cents each, for the purpose of learning something to be remembered by after they had graduated. One dollar and ten cents has been collected with which they purchased a rope, a tackle for the flag and paint for the flag pole. They painted it and raised it on the morning of February 9 with all honor and respect.

Sports

The Thomas Jr. girls were defeated in a basketball game by Collins Chapel on their court February 11. The game was very interesting and sportsmanship was shown by each side. To our surprise the game drew a large crowd of people.

We are lookng forward to Friday, February 25, as that is the day set for Collins Chapel girls to return our game.

The basketball season is drawing near to an end and we are expecting a large crowd to attend. Everyone come for we are expecting it to be a tight game.
Reporter

It is against the law to ride a mule to church in the town of Honaker, Va

HERE'S HOW YOUR DOLLAR SPENT IN STATE LIQUOR STORE IS DISTRIBUTED

Gross profit to state, county and city	33.3
Federal government tax	32.0
Bottling cost	7.1
Freight	1.6
Producing and merchandising liquor	24.5
Net profit to distiller	1.5
	$1.00

* * *

A breakdown of the typical dollar spent in Alabama's ABC stores clearly shows the fallacy of the contention that huge sums of money are being taken out of the state.

Based on government figures gathered for taxation purposes, the division of the dollar shows that 65 cents goes directly to federal, state, county and city government as profit and taxes

Thirty-three cents goes to Alabama's ABC Board as a gross profit and the net profit is divided 60 per cent to the state, 20 per cent to the counties, and 20 per cent to the cities.

One-sixth of the state's share—10 per cen of the total amount—goes into the public welfare fund to finance old age pensions and other public welfare functions. The other five-sixths goes into the state's general fund, and Comptroller Charles Lee said this revenue was directly responsible for full payment of education's $2,000,000 appropriation from the general fund to the special educational trust fund.

State health officials, happy over the attainment of their drive for 100 per cent county health units in Alabama, realize this goal could not have been reached without proceeds from the liquor stores and revenue from the sales tax—which made possible full payment of the State Health Department's appropriation from the state, and contributed funds to the counties to help finance the county share of health expense.

The 20 per cent of net profit going to the counties is divided equally between public welfare work and general governmental operation, while the 20 per cent to the cities, in which stores operate, goes into the general fund.

The federal tax of 32 cents for every dollar is made up of a withdrawal tax and a "strip stamp" tax. Every gallon of alcoholic beverage withdrawn for bottling must pay a tax of 2 cents per proof gallon. For the average 90 proof whisky, the tax is $1.80 per gallon or $5.40 per case of three gallons. For a case of pints of whisky, each bottle must bear a 1 cent strip tax stamp, making total federal tax on a case of 90 proof pints of whisky $5.64 cents.

The receipts go directly into the federal government's general fund and ranks second only to the income tax as a revenue producer. Government statisticians estimate that if no revenue was derived from the legal sale of liquor, that rates of the income tax would have to be increased 40 per cent to offset the loss.

This tax money goes to the construction of federal aid highways, PWA public school projects, the countless relief projects under the WPA, and for the other federal benefits that come to Alabama.

The 7.1 cents from every dollar for bottling covers the costs of the bottles and the labor for bottling, and the distiller pays an additional 1.6 cents from every dollar for freight to deliver the liquor to the state ABC warehouse at Montgomery.

The cost of the grain and other ingredients, general plant overhead, wages, salaries, costs of advertising and merchandising account for 24.5 cents of each dollar, and the remaining 1.5 cents goes as a net profit to the distiller. This last figure was obtained by federal statisticians by dividing the net dividends of the distilling companies into their total sales volume—figures on file in the Internal Revenue Division offices at Washington.

This dollar was not taken from business channels but directly from the bootlegger who cannot compete with the low price and the high quality of legal liquor that is available under the state store system.

Hints for Homemakers
By Jane Rodgers

EVEN the most homely and old-fashioned foods have succumbed to the lure of smart new packages. A favorite brand of Boston baked beans, for example, has recently shed its antiquated container for an alluring new one of heat-proof glass. In keeping with the new container is the modern method by which it is sealed. This unique sealing process, technically known as vapor-vacuum sealing, insures the freshness of the beans by hermetically sealing out air—worst enemy of freshness and flavor in food.

Mrs. Consumer is delighted with this particular package as less work is entailed in serving the beans than ever before. The beans can be heated right in the jar either by placing in a moderately hot oven or a pan of boiling water. The closure on this new bean pot adds to the pleasure of the housewife also because it can be removed easily by lifting with the flat side of a sturdy table knife.

The bean jar is so attractive that it can be used as a serving dish which results in less dishwashing and the beans stay hot for a longer period of time than when removed from pan to serving dish.

CARD OF THANKS

We wish to take this means to express our thanks and appreciation for the many deeds of kindness and comforting words shown us during the death and burial of our son and brother, Henry. Especially do we thank those who contributed to the beautiful floral offering. May God's richest blessings be with each and everyone are our prayers.—Mr. and Mrs. Sandlin and Family.

After one day of married life, Irvine Adams, of Waterloo, Ia., filed suit for divorce against his wife. Helen, charging cruel and inhuman treatment which endangered his life.

YOUR EYES...

Will Receive Expert Attention In Our New Optical Dept.
Eyes scientifically examined and glasses correctly fitted at popular LOW prices—ALWAYS . . . with the convenience of CREDIT if desired
Newberry's Optical Dept.
DR. GOLDNER O. D. Registered Optometrist
Newberry's, 2nd Ave. at 19th St. Birmingham

In Clanton Every Other Tuesday
Next Visit Here March 1st
DR. M. GOLDNER
Optometrist of Birmingham
— Office With Dr. J. P. Hayes —

Attention Cream Customers !

This is to notify Cream Customers that we can no longer accept cream in lard cans, syrup cans, coffee cans, churns, or any container that has a seam down the inside or without an air-tight lid. For convenience of customers, we will carry in stock all sizes of cream cans, that will meet the State Cream Grading Regulations.

CHILTON COUNTY EXCHANGE, Southern Dairies
SOU. SEED & PLANT CO., Foremost Dairies, Inc.
JONES SEED & FEED CO., Homewood Dairies.
(2-17-2tc.) J. L. RUFFIN

HOWARD BROTHERS
FRESH CUT FLOWERS
For All Occasions
FUNERAL DESIGNS
Thorsby Phone 77 Alabama

BEAN & TAYLOR GROCERY CO.

W. M. Bean & W. G. Taylor, Owners PHONE 77

WEEK-END SPECIALS

SHORTENING 4 lb. ctn. 43c

Tomatoes 2 NO. 2 CANS 15c

DIXICO COFFEE 1 Lb. 18c 2 Lb. 35c 3 Lb. 50c Ground Fresh

SUPREME FLOUR Plain or Self Rising 24-lb. sack 85c 48-lb. sack $1.65 Satisfaction Guaranteed 80 per cent Superlative Patent

We Appreciate Your Trade -- We Deliver

Kellogg's CORN FLAKES 3 Pkgs. 25c Nice Bowl FREE

TOMATOE JUICE 2 No. 2 Cans 15c

Octagon or O.K. SOAP & POWDER 6 Large Bars 25c

Merita CRACKERS lb. box 10c

WE CARRY A COMPLETE LINE OF FRESH VEGETABLES, and GRAPEFRUIT, ORANGES, APPLES

MARKET SPECIALS

Fresh WEINERS 2 lbs. 35c

Sliced Rindless BACON lb. 30c

Sausage or Meat LOAF 2 lbs. 35c

Full Cream CHEESE lb. 20c

WE CARRY A COMPLETE LINE OF FRESH MEATS, SANDWICH MEAT. SEE US WHEN YOU HAVE ANYTHING TO SELL

PRODUCE SPECIALS

IRISH POTATOES Brown Beauties 5 lbs. 12c

Canadian RUTABAGAS lb. 4c Sealed In Wax—Always Fresh

Your Choice—Fancy Dried APPLES or PEACHES 2 lbs. 25c

These Prices Also Good At TAYLOR GROCERY and MARKET - - Phone 179

Meeting Of Operators Of Public Establishments Set For Feb. 28

Operators of restaurants, lunch stands, meat markets, soda fountains and candy factories, were urged to convene at the City Hall on February 28th, at 7 P.M., with local health officials and a representative of the State Health Department in a statement made by Dr. S.D. Sturkie, county health officer. "This is the first step in the inauguration of the new health permit system for food handling establishments. It will be the purpose of this meeting to afford an opportunity to familiarize all local proprietors with the new regulation requiring them to obtain a permit from the local county board of health before City and County privilege licenses can be issued. This is provided for in Section 1146 Code of Alabama of 1923 as ammended in September 13, 1935 and is expected to become active in October, 1938 at the regular time for issuance of State and County licenses for the year 1939. "It is the intention of State Health officials," he continued, "that this program will result in more efficient supervision of establishments serving the public and lessen the danger of disease transmission by food, beverages ,etc. Certain standard in sanitation and methods of handling food have been set up which must be met if an operator is to be eligible for a permit. It will behoove all local proprietors who will be affected by this regulation to be present and given a thorough understanding of the program.

Measles Reported

Chilton County's first outbreak of measles during 1938 occurred last week when 14 cases were reported to the county health department from the local CCC Camp according to the latest weekly news release from the health officer. Strict isolation of all the affected youths and rigid quarantine of all boys in the camp who have never had measles had been imposed it was reported. Alabama regulations require isolation of each case for one week and quarantine of non-immune contacts for two weeks, it was pointed out by Dr. Sturkie, local county health officer.

"This news need not cause alarm among parents," commented the local health officials, "but measles like whooping cough should not be taken lightly, especially by parents of children under 3 years of age. The greatest of folly is for the mother to needlessly expose the young child to measles. Not infrequently this seemingly harmless childhood disease is complicated by broncho-pneumonia resulting in death.

"Parents," he continued, should be on the alert for signs of the onset of measles which usually takes place 14 days after exposure and is characterized by symptoms of an ordinary cold with nasal discharge, slight fever and watering eyes. Early in the course of the disease, physicians may make a diagnosis from the appearance of the so-called tiny white Koplik's spots in the lining of the mouth. The rash usually appears in the 4th day and is a thick eruption of large red papulous bumps appearing first on the face and then on all the skin surfaces. The family physician should always be called at the first sign and good nursing care should be given every case.

Prompt reporting of all cases of measles to the health department was urged by the local health officer.

Important Notice

If you fail to receive your Chilton County News, why not check up and see if your subscription has expired. Postal laws require that each subscription be paid in advance.

Every NORGE FEATURE IS ONE YOU WANT IN YOUR NEW REFRIGERATOR

Terms As Low As 15½c A Day

CONVENIENCE SET... Three dishes of Norbake oven ware. Two 1-quart water bottles.

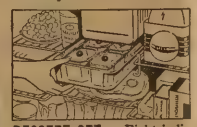

DESSERT SET... Eight individual desserts can be chilled or frozen in these new dishes.

ADJUSTABLE PRESERVOIR... Three positions for cold storage use or chilling of meats or desserts.

NORGE PRESTOTRAYS... Remove one ice cube or a dozen this quick, easy way. Simple, clean, safe.

AND THERE'S ICE!

10-YEAR WARRANTY on the Rollator* compression unit you buy today will still be in effect in 1948. Only Norge has the surplus-powered Rollator compressor that makes cold by revolving slowly in a permanent bath of protecting oil . . . That's why the Rollator compression unit . . . exclusive to Norge . . . carries a 10-YEAR WARRANTY.

*REG. U. S. PAT. OFF.

● DOZENS OF OTHER WORTHWHILE FEATURES THAT GIVE YOU MORE FOR YOUR MONEY

Polk Bros. Motor Company

Chrysler-Plymouth-International - - Clanton

FIDELIS AND Y.W.A. PARTY

Mesdames Sara Mullins, Agnes [illegible] and Misses Dorothy Manning and Elizabeth Cobern were joint hostesses at the home of the former, [illegible] members of the Fidelis Sunday School Class and Y.W.A. Monday evening, February 21, 1938.

Games and contests were enjoyed, carrying out the St. Valentine and George Washington idea, in which prizes were awarded to Miss Alice Powell and Mary Charles Larrimore.

A tempting dish was served to the following: Mrs. J.R. Mullins, Miss Alice Powell, Hazel Gray, Ruth Gray, Euna Powell, Gladys Roper, Margaret Johnston, Janie Beth Johnston, Mildred Hawton, Nell Rockett, Mary Charles Larrimore, Judy McDaniel, Willie Maude Kelley, Gertie Fiquette, Thelma White, Mary Frances Duke, Ruby Abbott, and the hostesses.

JEMISON F.H.A. CHAPTER MET FRIDAY, FEB. 11TH

The Jemison Chapter of F.H.A. met Friday, February 11. The purpose of the meeting was to initiate twenty-seven girls who have met the qualifications for first degree girls of 1937-38.

The initiating committee, Audell McCarty, Juanita Maddox, Eunice Lowery, Mildred Crowson and Marie Benson, had charge of the activities at this meeting.

After this period Kathryn Green, president of F.H.A. read and explained the Constitution to the initiates, and they pledged to keep the secrets of the club and strive to be good and worthy members of the club.

Refreshments were then served to all members by Louise Bowling, Willie Frank Northcut, and Doris Martin.

REPEAL BENEFITS IN ALABAMA

The Advertiser can assure Georgia and Mississippi that in less than a year of legal sale in wet counties (24 out of 67) in this State, $1,500,000 of revenue from liquor has been paid into the educational trust fund of the State, and that probably an equal amount has been paid into county and municipal treasuries for the support of social causes. Yet, we have no more liquor in Alabama today than we had before we levied a tax on it, and probably less drunkenness.—Montgomery Advertiser.

E. R. Buck, farmer of Franklin Grove Ill., has rigged up a "grasshopper catcher" attached to the front of his car, which he drives through the fields, later grinding his catch into chicken feed.

Herman Fulcher, 97-year-old farmer, of Petersburg, Ind., planted his 84th crop of corn this year. He planted his first crop at the age of 13 and has not missed a year since.

ENGINEER IS VICTIM OF HEART ATTACK

Charles DeRamus Dies At Home; With Railway In Tuscaloosa For 27 Years

(From the Tuscaloosa News)

Charles DeRamus, widely known engineer for the Mobile and Ohio Railroad, died suddenly Saturday morning at his home on the Sanders Ferry Road. He had been apparently in good health an was to have reported for work at the railroad yesterday. His passing was due to a heart attack, examination showed.

A native of Autauga County in the vicinity of Maplesville, Mr. DeRamus moved to Tuscaloosa in 1910. He had been connected with the railroads for 27 years, beginning as a fireman. He was a member of the Brotherhoods of Locomotive Engineers and Firemen.

Funeral services were held Sunday afternoon at 4 o'clock from the residence with Dr. Horace G. Williams, pastor of Calvary Baptist Church, officiating. Interment was at Tuscaloosa Memorial Park by Jones and Spigener. Active pallbearers were Millard Chism, Charlie Bain, H. A. Spain, Melvin Thomas and J.H. Watson. Honorary pallbearers included other employes of the M. and O. Railroad in Tuscaloosa.

Surviving Mr. DeRamus are his widow, his mother, Mrs. Elibabeth DeRamus of Maplesville, one son, Charles DeRamus, Jr., two daughters, Mrs. Curtis A. Evans and Mrs. Charles Carr of this city, and three sisters, Mrs. Rich Adams of Montgomery, Mrs. Henry Fletcher of Selma and Mrs. G.J. Stanforth of Okalona, Miss.

POULTRY CAR

Wed., March 2, Verbena ..... 8 a.m. to 2 p.m.
Thur., March 3, Clanton ..... All Day
Fri., March 4, Jemison ..... 8 a.m. to 3 p.m.

Colored (heavy) Hens, lb.	14½	Young Toms, lb.	17c
Broilers, 2 lb. down, lb.	17c	Leghorn Hens, lb.	12c
Geese, lb.	6c	Stags, lb.	11c
Ducks, lb.	8c	Roosters, lb.	8c
		Guineas, each	25c
		Turkey Hens, lb.	20c

TRUCK WILL BE AT MAPLESVILLE WED., MARCH 2, FROM 8 A.M. TO 12

(½c per pound less on heavy hens at Maplesville)

No Firm in Clanton is Connected With This Car Except Chilton County Exchange

Chilton County Exchange, Inc.

Clanton - - - - - Alabama

CREAM STATION

We want to thank our Friends for making our Cream Station one of the outstanding cream stations of this County.

WE ARE AT ALL TIMES AT YOUR SERVICE

SOUTHERN SEED & PLANT CO.

2-10-MC

R. W. LOWE GENERAL STORE

South Clanton

-- JAZZ FEEDS --

Garden and Field FERTILIZERS
DRY GOODS --- GROCERIES

FREE!

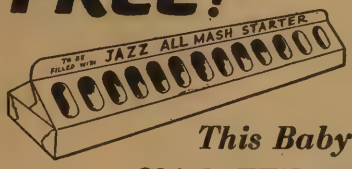

This Baby Chick FEEDER

With Each Bag

JAZZ

ALL-MASH STARTER

No strings to this offer! For a limited time, your Jazz Dealer will give—ABSOLUTELY FREE—one of these Jazz Feed Hoppers with each bag of JAZZ All-Mash Starter you buy! The chick feeder is substantially built of strong cardboard. It saves feed—promotes sanitation—lessens the spread of disease. Treat your baby chicks to the best and safest feed your money can buy . . . get your Jazz Feed Hopper FREE!

Jazz ALL MASH STARTER

Cosby-Hodges Milling Company
Birmingham, Alabama

JONES SEED & FEED CO.

S. A. JONES, Prop.

-- JAZZ FEEDS --

GARDEN & FIELD SEEDS

Dairy and Poultry Supplies

Located Near Railroad

A. A. JACKSON WRITES

Lomax, Ala.
Feb. 21, 1938

Dear Editor of The Chlton County News,

Just a few lines to the farmers, voters, merchants, and taxpayers of Chilton County.

First, I want to call your attention to the unamerican two per cent tax law that was passed by this present administration at Montgomery. This law forces the merchant to collect on all sales from three cents and up, and keep a complete record of said sales, and keep records of the following: cash, credit, tobacco, gasoline, motor oil, and exempted articles.

This method of collecting the two per cent tax forces the merchant to do all this work of book keeping and accounting without compensation under penalty of criminal prosecution if he fails or refuses to collect this tax. The merchant who does four, or five hundred dollars worth of business per month puts in as much time or more looking after the State's two per cent as he does his part of the business. If this method by which the merchants of Alabama have to collect this sales tax doesn't put him from a constitutional standpoint, where the negro was before he got his freedom, will some one tell me why?

Brother merchant, farmer, voter, and taxpayer,wake up, and let's be Americans, and put Americans in office who will give us American lives.

The greatest problem that is before the Chilton County voters this year, politically speaking, is the selection of a Representative to represent them in the State Legislature. It's the laws that are passed by the State and nation that are gradually putting the masses in servitude and slavery.

Brother voter, let's be careful in picking our Representative.

Yours for American lives and laws,
A. A. JACKSON

Read The Ads In The News.

ANNOUNCING OPENING OF

SPEER'S PLACE

DINING --- DANCING

Located at Intersection of Birmingham-Montgomery Highway and Mitchell Dam Road

ADMISSION FREE

News from Thorsby

MRS. WEBB PARRISH, Correspondent

There will be services at the Baptist Church Sunday morning and night, at the usual hour. Sunday School at 9:45. Everybody invited. Rev. Horace Kendrick will be ordained at the evening service at the Baptist Church Sunday night. Rev. G.C. Williams, Moderator of Chilton County Association will preach the ordination sermon. Rev. W. P. Lowery and Rev. M. I. McLeod will assist in the service.

Mr. and Mrs. J. L. Mixson and children left Monday for Clayton where they will make their home.

Mrs. Rushon Gibbons spent Monday in Falkville, Ala.

Mr. and Mrs. A. N. Laurell and Mrs. N. Laurell were the dinner guests of Mr. Schive at Wright's Cafe Sunday.

Mr. and Mrs. Alonza Sanders and children are at the home of Mr. and Mrs. T. W. Robinson temporarily.

Mr. and Mrs. Chester Messer are spending this week with Mr. and Mrs. V. H. Sutlive.

Mrs. W. H. Goodgame is spending this week in Wilsonville, Ala.

Mr. H. L. Collins of Howard College spent the week end at home.

Mr. and Mrs. Hop Askins and children of Clanton spent Sunday with Mr. and Mrs. Guy Williams.

Mr. Newt Minor and family moved to Sylacauga Tuesday where they will make their home.

Miss Bertha Littleton is at the home of Mr. and Mrs. Emmett Billingsley recuperating from a recent operation

Mr. and Mrs. Ralph Pate attended the ball game at Mitchell Dam Friday night.

Mr. and Mrs. Eugene Davenport and children of Centerville spent the week end here.

Mr. and Mrs. S. J. Davenport visited relatives in Billingsley Sunday.

Mrs. Oscar Farrington of Bessemer is spending this week with Mr. and Mrs. Emmett Billingsley.

Mr. and Mrs. Otis Miller visited Mr. and Mrs. G. W. Burnett Sunday.

Mrs. H. L. Walker spent Monday in Jemison with Mrs. Grover Bice.

Mr. and Mrs. T. W. Robinson left Monday for a visit in Campbellton, Pomona Palakta and Tampa, Florida.

Mr. and Mrs. S. J. Davenport entertained a few of their friends Saturday night at their home. Those enjoying this courtesy were Mr. and Mrs. T. E. Jefferson of Clanton, Mr. and Mrs. Marion Smith, Mr. and Mrs. Marvin Davenport and Mr. and Mrs. Cecil Cleckler.

Mr. Schive and Mrs. A. N. Laurell were the dinner guests of Mrs. N. Laurell Monday.

Mr. Rushon Gibbons of Faulkville spent the week end at home.

Mr. Smith of Birmingham spent last Wednesday night with Mr. and Mrs. G. B. Flournoy.

Mrs. Grady Tapscott of Clanton spent Monday with Dr. and Mrs. H.G. Franklin.

Mr. and Mrs. W. H. Goodgame, Mr. and Mrs. Webb Parrish and Billie Ann, and Mrs. Oscar Farrington of Bessemer were the dinner guests of Mr. and Mrs. Emmett Billingsley Sunday.

Mr. and Mrs. Turner Gamble have moved into the home vacated by the

* * *

Christian Endeavor News

The Christian Endeavor Society met Sunday evening in the Fellowship Room for its regular program period. Miss Inez Duke was the leader of the program which was a very interesting one. Miss Townsley read an article from the Highroad entitled, "And I Haven't Seen Her Since" and the Society discussed the problems that arose. Several visitors were present for the meeting.

* * *

Thorsby Institute News

The Annual Declamatory Contest of Thorsby Institute was held Saturday night in the auditorium. The girls' prize of five dollars was awarded to Lucille McCain; the boys' prize of five dollars was awarded to Fred Blankenship. Both are Sophomores in the Institute. Ruby Raybon sang "Jeannie With The Light Brown Hair," by Foster.

Next Saturday afternoon at three o'clock in the dining all the Junior music pupils of Miss Kathryn Foss will give a costume recital. Several public speaking pupils of Miss Lois Townsley will also give readings. Everyone is invited. No admission will be charged."

A week from Saturday night in the Institute auditorium the Helen Keller Literary Society will present a pageant entitled "Toward The Light," in honor of Miss Helen Keller for whom the Literary Society was named, and whose picture hangs in the auditorium. Miss Keller gave the picture to the school several years ago as a Christmas present. Everyone is invited to the program. Admission will be ten cents.

CLIFFORD M. MANNING WRITES CONCERNING FAIR THIS FALL

To The People of Chilton County:

You have noticed from your county papers that there will be another county fair this Fall. Dr. V. J. Gragg wrote a piece concerning it not so long ago. In order that we may make this fair a success, plans are being made now by those who are very much interested in the fair, the Fair Committee. The county fair is for the people of the county and should be put on by its people. A fair shows what is being grown in the county and shows what is being accomplished to the advancement for any county.

There are a number of clubs and organizations in the county that some people do not know about. In this county we have the 4-H Club, Calf Club, F.F.A., F.H.A., Home Demonstration, Kiwanis and Pilot Club, which are the major organizations of the county. Members of each of these organizations should start working now for an exhibit for the organization which they are a member. The Boys 4-H Club and Calf Club should start planning an exhibit on foreign products. Ordinarily it would take from now until the fair in October to grow the products that should be shown in ther exhibit. The Calf Club should be growing and breeding calves to be shown and getting their old cattle in shape to show. The F.H.A. and Home Demonstration Clubs should be planning on canning a variety of different things, also making needlework and home furnishings and their arrangements.

Since the Kiwanis Club and Pilot Club are for the advancement of all, they should work with the other organizations in helping them to choose exhibits worthy of being shown at the fair.

A catalogue of the fair will be published this time. We hope to get the catalogue out in plenty of time for planning the fair. Some of the contents of the catalogue will be naming the different booths and exhibits, stating prizes and bonus of each.

So far as we know now the Littlejohn expedition will be back with us again this year, also a number of other side-shows. Plans are also being made for a horse show.

If everything goes smoothly as it has started the fair of this county will be a permanent annual affair. It is hoped that everyone will cooperate with the committees and make the second annual fair much better than the first.

Your for a better fair,
CLIFFORD M. MANNING.

Read The Ads In The News.

TOURNAMENT PRIZES ARE ON DISPLAY AT ROCKETT'S STORE

The two prizes to be awarded in the basketball tournament of Chilton County are being placed on display in the large window of the Rockett Dry Goods Company in Clanton.

The tournament will be held on February 25 an d26.

ARCADIAN NITRATE PAYS on Cotton in ALABAMA

Because

1. Arcadian Nitrate supplies NITROGEN — the growth element, in—
2. Immediately active form, which —
3. Matures the crop earlier,
4. Promotes heavier fruiting, makes higher yields
5. Sweetens the soil—lessens need for lime, and —
6. Makes soil potash* more available (thereby reducing cotton rust)

*Does not eliminate need of ample potash in mixed goods.

Get These 6 Benefits in ARCADIAN NITRATE, The American SODA

THE BARRETT CO. MONTGOMERY, ALA.

USED CAR BARGAIN PARADE

WE ARE OVERSTOCKED IN USED CARS

So we are slashing the prices to create the biggest opportunity you've ever seen.

You'll Sell Yourself When You See the Prices

1934 FORD

V-8 Coupe

Rumble Seat, Good Tires—Spare Tire and Wheel

$125.00

CLANTON MOTORS, Inc.

—CLANTON, ALA.—

SPECIAL THIS WEEK & NEXT

Your Car Washed, Greased and Polished $2.50

(Called for and Delivered)

Clutches ..... 85c up	Batteries recharged .. 50c
Fan Belts ..... 45c up	Horns, Driving Lights Reduced
Coil Points ..... 25c set	

Tube Free With Each Tire Purchase and Many More Bargains in the Accessory Line

R. E. Connell Service Station

Phone 104 - - - - - - Clanton, Ala.

Clanton Methodist Church

Those who attended Sunday School last Sunday enjoyed not only the usual interesting discussions at the class period, but also the rare pleasure of hearing Mr. J. Leslie Hall at the organ about 15 minutes, and then a pretty solo by Mrs. Stanley. You members, visitors, new residents of our city, be sure to attend Sunday School next Sunday morning at 9:45.

Preaching services were again mighty fine last Sunday. We have a good preacher and pastor. Let's each and every one hear him next Sunday at 11:00 A.M. and 6:30 P.M.

We look forward to the presence of each member of the choir next Sunday in person contributing his and her best to the worship services.

Young people, we are taking notice of your organization in a big way. All you young people, attend your organization at 5:45 next Sunday. You will enjoy the program.

SERVICES AT ANTIOCH M.P. CHURCH, FEB. 26-MARCH 2

Following is the program of services to be held at the Antioch M.P. Church, beginning Saturday, February 26 and ending Wednesday, March 2, Antioch is located near Pletcher, Alabama.

Saturday, February 26

11:00 A.M.—Sermon by some member of the Conference.

12:00—Lunch.

1:30 P.M.—Reassemble. Devotion by C. C. Headley.

2:00—Opening the quarterly conference for dispatch of business (Chilton Circuit).

Sunday, February 27

10:00 A.M.—Sunday School.

11:00 A.M.—Sermon by Rev. N. H. Culp of Pleasant Grove.

6:30 P.M.—Christian Endeavor.

7:30—Sermon by Rev. J. D. Hopper, principal Vermont School.

Monday, February 28

7:30 P.M.—Sermon by Rev. J. W. Gibson.

Tuesday, March 1

7:30 P.M.—Sermon by Rev. J. W. Emfinger.

Wednesday, March 2

6:30 P.M.—Prayer meeting, conducted by the pastor.

7:30—Final sermon of the series of meetings, preacher to be supplied.

Everybody is cordially invited.

—R. M. Stillwell, pastor.

WHO'S WHO AT COOPER JUNIOR HIGH SCHOOL

In an eelction for who's who at Cooper Junior High School, the following people were named:

Best all around student—Ruth Vinson
Prettiest girl in school—Dollie Lewis.
Handsomest boy in school—James Minor.
Most popular ladies' man—Alston Lewis.
Most athletic girl—Lola Grant.
Most athletic boy—Carl Jones.
Most friendly girl—Avolene Taylor.
Most friendly boy—Olber Glenn.
Biggest girl flirt—Mary Cooper.
Biggest boy flirt—Olin Vinson.
Funniest girl—Mae Willie Lewis.
Funnniest boy—Romulas Connell.
Silleist boy—Roland Minor.
Silliest girl—Sarah Mae McSwain.
Prissiest girl—Mildred Todd.
Prissiest boy—Leo Smith.
Laziest person—Murrell Jones.
Best singer—Vera Nelson.

CAROLYN KLINNER CELEBRATES SIXTH BIRTHDAY

Carolyn Klinner, daughter of Mr. and Mrs. W. H. Klinner was honored with a party on her sixth birthday last Friday afternoon at her home.

Many of her little friends came, bringing lovely little gifts. After games were enjoyed, the little guests found their places around the table, their names being on place cards tied to dainty mint baskets. A pink and green color scheme was carried out in the refreshments and flowers.

The birthday cake was white and pink with green candles and holders.

Carolyn's little guests were:

Janet Ross, Polly Webb, Sylvia Sturkie, Mary Elizabeth Mullins, Peggy Wade, Christine Sims, Billie Sims, Donnie Klinner, John Deramus, James Heflin Taylor, Joe Phillips Klinner, John Edd Scott, Jon Will Pitts, Jimmie Bell.

Read The Ads In The News.

C. O. LAWRENCE, M. D.
Mullins Bldg.
Phones: Office 186; Res. 31
Office Hours
9 to 11 a.m. and 2 to 5 p.m.
Sundays by appointment only
Special attention to diseases of Eye, Ear, Nose and Throat

FREE! OIL SHAMPOO & SET

We ask you to call in and register your name so as to be eligible to receive one of our complimentary Oil Shampoos and Sets

ABSOLUTELY FREE!

MRS. JOHN DERAMUS

you are cordially invited to our Shoppe Tuesday, February 22, at 9 A.M. and receive the above mentioned with our compliments.

—Watch This Paper Each Week For Your Name—

ARTISTIC BEAUTY SHOPPE

Over Mullins Store

MT. CARMEL

"Old Man Winter" came sneaking around here the past week-end, causing folks to hunt their coats and wonder if he would destroy the early gardens and fruits. This reminds us of some folks who are always "popping" up when we are wishing they were someplace else.

Mr. Tom Foshee is still improving He is able to sit up some now, and hopes to be on his feet again within a few days.

Miss Gladys Oden is able to be back in school this week after accidentally cutting her hand very badly at school last Thursday, although it will be a few weeks before she will be able to use her hand agan.

The W. M. U. met with six members present last Saturday afternoon. It was decided to meet only once each month instead of twice as we have been doing. We hope that all the members will be with us Thursday, March 4 to observe the week of prayer. Bring your lunch and spend the day.

The W. M. U. will have a quilting on Thursday of this week and will appreciate your help, even if you are not a member. Each one will furnish a certain part of the dinner.

Mr. and Mrs. H. S. Sewell spent Sunday with Mrs. J. A. Childress.

Rev. and Mrs. Nix were the dinner guests of Mr. and Mrs. Sid Higgins last Sunday.

Mr. Lawrence Eiland is on the sick list.

Several ladies enjoyed the day last Friday quilting at the home of Mrs. Hattie Lenoir

Mr. and Mrs. Royce Smith have moved into this community

Miss Everee Foshee spent Sunday with Miss Oleta Watley.

REYNOLDS & REYNOLDS
Attorneys-at-Law
Office Next Door to City Hall
Clanton, Ala.

NOTICE OF MORTGAGE FORECLOSURE SALE

State of Alabama, Chilton County.

WHEREAS, on August 15, 1928, Henry R. Bradley and wife, Essie Bradley, executed and delivered a mortgage to Clark-Hudson Lumber Company, a partnership of Wetumpka Alabama, on the lands hereinafter described, said mortgage being recorded in Mortgage Record 226, page 541, in the office of the Judge of Probate of Chilton County, Alabama, and

Whereas, the undersigned, E. L. Clark is the surviving partner of said partnership and the legal owner of said mortgage and Whereas, said mortgage is now past due and unpaid and subject to foreclosure, the undersigned, will proceed to sell the hereinafter described property in front of the Court House door of Chilton County, Alabama, at public outcry to the highest and best bidder for cash during the legal hours of sale on Monday, March 21, 1938, said property being described as follows:

The East half of the Northwest Quarter of Section 12, Township 20, Range 11, Chilton County, Alabama, situated two miles West of Stanton, in Beat 8, known as Broadhead place, containing 40 acres, more or less, whether correctly described or not.

The proceeds of said sale will be applied, first, to the costs and expenses of making this sale, including a reasonable attorney fee and second, the balance to be applied to the amount that may be due on the indebtedness secured by said mortgage.

E. L. CLARK,
Mortgagee.
2-17-4tc.
REYNOLDS & REYNOLDS,
Attorneys for Mortgagee.

An average of 16 cents of every dollar paid by motorists to the states in gasoline taxes and segistsation fees was misappropriated to non-highway purposes.

Read The Ads In The News-

MAPLE SPRINGS

Sunday School wasn't so well attended last Sunday but we hope the crowd will grow larger next Sunday.

Folks, let's don't let our Sunday School go down. Come on and let's lift it a little higher each Sunday until we have an A-1 Sunday School. Let's everyone come back next Sunday and bring some one with you.

Messrs Ottis Glenn and Kern Sandlin made several business trips to Selma the past week.

Mr. Leonard Sandlin was in this community the past week-end.

Mr. G.A. Glenn and Mrs. Oliver Glenn were the Monday dinner guests of Mr. and Mrs. W. F. Glenn and family.

Mr. Lee Mitchell spent a few hours Monday afternoon with Virdie and Virgil Glenn.

Mrs. J. R. Mitchell was the Wednesday dinner guest of Mrs. O. L. Devaughn.

Mr. W. F. Glenn spent a few hours Wenesday afternoon with Mr. Oliver Glenn.

Mr. and Mrs. Arnold Glenn and son, Jerry Donald spent Friday with Mr. and Mrs. W. F. Glenn and family.

Mr. and Mrs. Charlie Sandlin and baby Clara Mae, were the Sunday dinner guests of Mr. and Mr. W. M. Sandlin and family.

Mr. and Mrs. Curtis Jones spent Friday night with Mr. and Mrs. W. F. Glenn and family.

Mr. and Mrs. Carl Gray spent last Wednesday with Mr. and Mrs. Will Gray and family.

Alabama Petroleum Industries Committee To Meet On March 21

According to a statement received today by Mr. W. E. Huddleston, Chairman of the Chilton County Industries Committee, the First Annual State Convention of the Alabama Petroleum Committe and the 67 County Petroleum Committees, has been called by the State Executive Committe for Monday, March 21, 1938. at 10:00 A. M., at the Whitley Hotel in Montgomery, Ala.

Mr. Huddleston advises that an elaborate program with some very interesting entertainment features and outstanding speakers is being arranged.

"It is expected that somewhere in the neighborhood of 800 persons will attend from all counties," he said. He said that all members and prospective members of County Petroleum Industries Committees are being invited and that it is expected that a substantial delegation will journey to Montgomery from this County.

"More details will be announced later," he said.

AUTHORITIES SEEK MAN FOR FRAUDULENT SOLICITATION

Authorities at Ft. McClellan, Alabama are interested in obtaining information concerning a "Mr. Oliver" who has been travelling in various Southern States posing as a CCC Educational Agent. He sells advertisements to merchants, in the vicinity of CCC companies, which he claims will appear on road side signs. He collects in advance but the signs never materialize.

He is reported as being 33 to 38 years old; weighs approximately two hundred pounds; is about six feet tall; wears horn-rim glasses. This man appeared in Anniston, Alabama, January 4 and 5, 1938.

It will be greatly appreciated if anyone, being approached by any person soliciting money for any CCC activity, will promptly notify the commanding officer of the local CCC Company, call 132.

Read The Ads In The News-

Chilton County 4-H Club News

B. N. IVEY, Assistant County Agent in Charge of 4-H Club Work

Re-Organization Of 4-H County Council Held

Saturday, February 12, the officers of the 4-H Clubs in Chilton County met at the City Hall in Clanton with Miss Meta Grace, Home Demonstration Agent and Mr. B. N. Ivey, Assistant County Agent in 4-H Club work, for the purpose of re-organizing the County Council for 4-H Clubs.

After a few words of greetings from Miss Grace and Mr. Ivey, Mr. Littlejohn, a teacher at Stanton, entertained us by playing and singing several guitar selections. Then Miss Grace introduced T.A. (Dad) Sims, from Auburn. We were very fortunate to have Dad with us. He made a very interesting and enjoyable talk about the purposes of a County Council and also offered several helpful suggestions on the various things discussed during the meeting. After the program, Helen Patterson, former president of the Council, took charge of the meeting and the officers elected follows:

President, Mary Pearl Griffin of the Enterprise Club.

Vice-President, J.C. Broadhead of the Enterprise Club.

Secretary, Inez Williams of the Enterprise Club.

Treasurer, C.E. Cagle of the Stanton Reporter, Mitchelne Mims of the Enterprise Club.

Song Leader, Helen Patterson of the Verbena Club.

Pianist, Catherine Schurter of the Maplesville Club.

Dad Sims had each of the new officers to stand before the Council, raise the right hand and pledge to do the duties required and really try to accomplish things.

Some of the things discussed during the meeting were the rallys and the camp. The rally is to be held at the High School in Clanton, April 2. We are planning to have a float to lead the parade through town. One representative from each club will ride on the float. We will have as the main speaker one of the three State 4-H leaders from Auburn, Dad Sims, Mr. Lumpkin, or Miss Elizabeth S. DeLoney.

Come on, 4-H Club boys and girls, let's make this the greatest rally ever held in Chilton County.

Be on the grounds at 9 o'clock. Greetings will be given at 10 o'clock, then the real fun begins.

Plans for the camp will be announced later.

Let's keep the pledge in mind, officers, and really strive hard to make the best better. Watch for the announcement of the next meeting and be there.

—Reporter, Mitcheline Mims.

* * *

Stanton 4-H Club News

The Stanton 4-H Club met Friday February 11, with an attendance of 29 members and 4 new members.

The club members agreed to buy the 4-H caps for the rally which is to be in April. C.E. Cagle, who was in charge of the program had Bill Ruddick, Charles Golson, Garland Parnell, Earl Ousley and C.A. Cook to give talks on the different phases of seed corn.

Twenty of the club members met at the Stanton Jr. High School January 21 and went on a weiner roast. Our local leader, Mr. Shelton Cook, went with us and we all enjoyed it very much.

Edwin Golson, Reporter.

New Salem

The health of our community at the present time seems to be pretty good.

Sunday was our regular preaching day, although we did not have preaching on account of our pastor being absent, but we did have Sunday School just the same. There were several absent, but we had a good meeting. Our Sunday school is growing rapidly and doing fine.

At the first of the our Sunday school divided into two groups, the "Reds" and the "Whites" sides and at the end of the quarter the side that loses has to give the other side an entertainment. If the "White," doesn't watch out they will have to go deep down in their pockets, and give the "Red' an entertainment because the "Red" side sure is winning every Sunday.

Our B.Y.P.U. is not progressing very rapidly, but we hope that it will soon pick up and do better. We are urging that all members of the Sunday school and B.Y.P.U. come regularly and help out with our work.

Remember, if you do not go to church somewhere else, that New Salem always welcomes you.

J. B. ATKINSON
Attorney-at-Law
Office Over Mazar's Department Store

NOTICE

Estate of Martin J. Soberg, Deceased.

Probate Court.

Letters testamentary on the last Will and Testament of said deceased having been granted to the undersigned on the 18th day of February, 1938, by the Hon. J. Lee Smith, Judge of the Probate Court of Chilton County, notice is hereby given that all persons having claims against said estate are hereby required to present the same within time allowed by law or the same will be barred.

ARNOLD MELVIN SOBERG,
10-24-3tcLFG. Executor.

NOTICE

State of Alabama, Chilton County.

Probate Court

To whom it may concern, notice:

That on the 15th day of February, 1938, came A. K. Morgan, as Executor of the Last Will and Testiment of M.F. Wallace, deceased, and filed his Petition, accounts and vouchers, for a Final Settlement of his administration of said Estate, and that Tuesday, the 8th day of March, 1938, has been set by this Court as the date for the hearing thereof, at which time any person interested may appear and contest the same, if they think proper.

This the 15th day of February, 1938.

J. LEE SMITH
2-17-3tc.(L.F.G.) Judge of Probate

HERE'S A GOOD BUY

WHEN YOU'RE SAYING *Good-by!*

Why not go the *Comfortable* way, on the L. & N.? You travel surely . . . swiftly . . . safely. Soft beds, the finest of meals, attentive service, air-conditioning . . . all combine for your comfort. No other form of transportation offers you so much, for so little. Let us do the driving, next trip you take.

Specimen Fares between CLANTON and	In COACHES One Way	In ★PULLMANS Round Trip
Calera	$0.50	$0.95
Birmingham	1.15	2.30
Cullman	2.20	4.40
Decatur	2.85	5.70
Nashville	5.30	11.85
Louisville	9.00	20.20
Cincinnati	10.90	24.45
St. Louis	11.20	25.15
Montgomery	.85	1.70
Pensacola	4.10	9.25
Mobile	4.40	8.80
New Orleans	7.15	16.05

★ 15 day return limit; Pullman space extra.

Ask L. & N. representative for further details

L&N

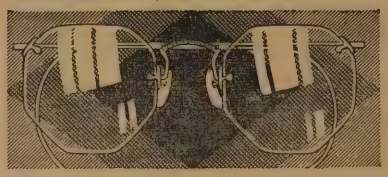

ONE PAIR OF EYES TO LAST A LIFETIME!

One pair of eyes must serve you all your life . . . bring you 85 per cent of all you learn; direct 80 per cent of your actions. No care or consideration is too great to give them for upon their sight depends your livelihood, your happiness, your success in life. Make their work easy; save their strength. Have them examined by

DR. S. A. BARSON

who will be at the Exchange Hotel the second and last Mondays in every month.

WILL BE IN CLANTON FEB. 28TH

DR. S. A. BARSON
Optometrist
402-3 First National Bank
Montgomery, Ala.

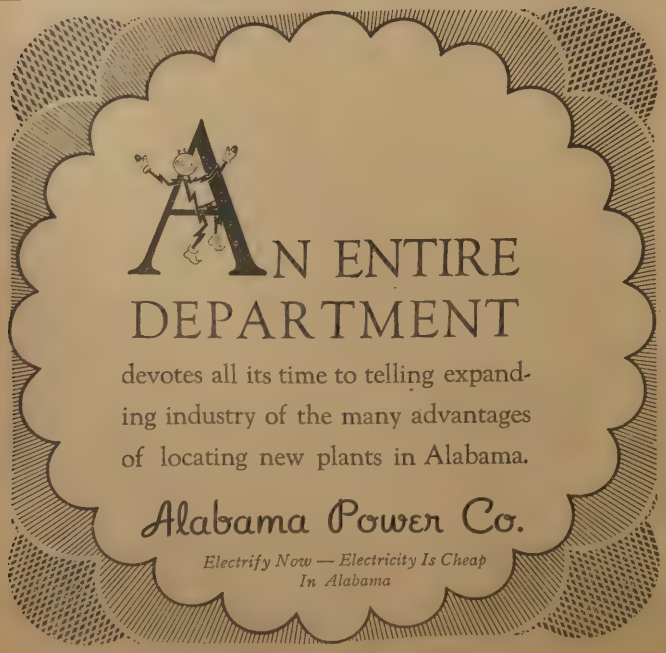

Hints for Homemakers

By Jane Rogers

APPLE and horseradish relish offers the perfect accompaniment for roast fowl, baked fresh ham or pork. This unusual combination of steamed sieved apples, grated horseradish and whipped cream results in a relish of surprising flavor and zestful tang. It is most effective when served to complement meats of sweet succulent flavor.

To prepare the relish: Core and steam five tart apples. Rub through a sieve. Add ¼ cup grated horseradish and 2 tablespoons powdered sugar. Chill and fold in an equal amount of whipped cream. This amount yields 1 pint.

* * * *

Apples baked in milk introduce a new and doubly nourishing version of an old favorite dessert.

Pare and core six apples. Place in a baking pan, and sprinkle with 2 tablespoons flour, ⅛ cup of sugar and 2 tablespoons of shortening which have been rubbed together. Pour over 1 cup of milk and bake in a moderate oven (375° F.) This amount yields six servings.

REAP A BIGGER YEILD

Use F. S. ROYSTER Field Tested Fertilizers For Your FARM or GARDEN

We Make Deliveries

SEE R. W. LOWE

South Clanton

2-10-Mc.

WAYSIDE GARDENS

Lloyd Howard — Thorsby, Ala. — Phone 89

Landscape Gardening — Shrubbery — Potted Plants Cut Flowers

Don't Buy Blind -- See What You're Getting

We can give you qualty plants and shrubbery at most reasonable prices. Our plants and shrubs are state inspected and guaranteed to be of clean and healthy stock.

½ Mile North of Thorsby, On B'ham-Montg. Hi-way

1-6-6Mpd.

LOCAL MISSIONARY'S HOME IN CHINA IS DESTROYED

BAPTIST MISSIONARY TELLS OF CONDITIONS FOUND ON RETURN

Recently Returned To China After Furlough, Chilton County Man Finds Own Home Bombed And Ransacked; Work Continues Despite Conditions

EDITOR'S NOTE: The following letter from the Rev. J. Toy Willams is indeed one of the most interesting accounts we have read regarding conditions in China today. The News is indebted to the Rev. Williams for this letter. He is a native of Chilton County and one of the world's outstanding missionaries, having spent several years in China. He is also a brother of T.L. Williams, local manager of the Alabama Power Company.

Back to China again and glad to be here. I left my family in Tuscaloosa, Alabama, on December 6 and turned toward China. The American steamer on which I sailed did not call at Shanghai, so I had to stop five days in Kobe, Japan, and wait for a British steamer. After an uneventful journey I arrived in war-torn Shanghai on January 2nd, 1938. There was no difficulty in landing.

War-torn is the correct word to use concerning Shanghai. As our steamer went slowly up the Whangpoo River to Shanghai I stood with a fellow passenger on the top deck of the ship and viewed the destruction of war. Residences, stores, factories, farm houses as far as one could see across the flat country were shot up with cannon fire, blown to bits by bombs from the air, or burned to the ground. We stood on the deck and talked of the destruction for a while, but our feelings were too deep for words. We just stood and gazed in awe as the gloom of it all settled down upon us.

But this feeling of gloom was too terrible to be allowed to last for long. Finally the steamer tied up to the wharf down the river over on the other side from the city proper. We got into a a steam launch and soon were at the "Customs Jetty" where we were to go ashore in the International Settlement. As we neared the shore, what did we see? Not a crowd of depressed and gloomy looking people, but the smiling faces of a large number of friends who had come down to wave a hearty welcome and give a glad handshake to the returning missionary. In the midst of this wonderful welcome from friends, the gloom that had settled down upon us was forgotten for a while.

Really, we human beings are wonderfully made by the wise Creator. Here were these brave missionaries who had been in the midst of war and destruction for months and yet they could put it all behind them and with smiling faces and joyful hearts give a happy welcome to a returning comrade in the Master's service.

Time, space and the inadequacy of language forbid my describing my feelings and thoughts I went about during that first week in Shanghai viewing the ruins left by the war and establishing contact with missionaries and Chinese co-laborers in the Kingdom. Furthermore, it could not mean to the reader what it has meant to me. In spite of the difficulty of doing so, I would like to tell you of two occasions and something of my thoughts at the time.

One afternoon I went out to three places where formerly stood thriving Baptist Churches which were literally beehives of activity for the Master. Every day in the week saw some kind of worship and teaching services in these churches. But, now? Desolation! Piles of broken brick, cracked walls with parts of window frames hanging on, bits of roof twisted out of shape but still hanging on as though loathe to leave its resting place where through many seasons it has sheltered happy boys and girls and devout men and women from the mid-day summer sun and the cold blasts of winter's storm. But where are the people? Gone! Refugees from war! Their home around the churches have also been destroyed.

From the ruins of these churches I went to the Baptist Compound. I passed through about three miles of what was once a crowded city giving homes and employment to tens of thousands of people. I did not see a single house that had not been seriously damaged or entirely destroyed. Here at the Baptist Compound once stood a high school for girls and one for boys. But now, desolation! One large building had been burned to the ground. Others had great gaping holes in the walls, parts of the roof torn off and inside walls shattered by exploding shells. One of the seven missionary residences had been blown to bits by a bomb and others severely damaged by shell fire. Destruction, destruction! How did I feel as I walked around and looked at these things? One lady in the party occasionally sighed sadly and exclaimed "Hell on earth." That came as near expressing my feelings as I could describe them.

After looking around at the other buildings I walked into the wreck of my own house where I left all our household furniture, books, and years of accumulated family keep-sakes when I went to America on furlough. Windows were smashed, doors torn down, furniture gone, bits of our piano lying on the floor, and a dug-out made under one room and lined in the mud with some of my best books and covered over with three feet of mud on the floor. Other books, torn to pieces and covered with dirt and slime, were scattered about on top of the mud covering of the dug-out.

The empty rooms with plaster from the walls, broken glass from the windows and bits of broken furniture scattered over the floor was bad enough but I went up into the attic. Here, when I went to America, I left our dishes, some clothing, bed and table linen, pictures from the walls and many other little things that accumulate through the years. These were all securely packed in big boxes. In an old trunk were packed old and precious letters, out-grown baby clotes and all those precious little things that are dear to every mother's heart. These were there, but not now. Not a thing of value was left. Broken picture frames were dumped helter skelter into a corner, but the pictures and photographs that can never be replaced were all gone. Letters, torn books, bits of broken dishes, glass shattered from the the walls by exploding bombs, smashed-in boxes, pieces of destroyed toys, all were mingled and scattered in wild confusion over the attic floor. Yes, and all the little keep-sakes dear to a mother's heart were gone. But why linger among scenes of such destruction? Let us crawl out a huge hole in the roof and be gone.

A few days later came Sunday. The air was crisp on a fine winter day and the sun was shining. I walked a mile through winding and crowded streets, and finally came to an old two story residence. It was crowded with Chinese who speak the Cantonese dialect. Up stairs was a children's service in which "Jesus Loves Me" and other songs of the Master's love were being sung with zest and evident pleasure by happy children. Downstairs in two rooms and the hall were crowded—sitting and standing—about two hundred adult Christians faithfully and devoutly worshipping their Master. It was the Cantonese Baptist Church whose church home had been destroyed.

Having had some difficulty in finding the place, I arrived late. By squeezing in I did find standing room in the hall, though I could not see the speaker. The heads of the different departments of the church work were being installed for the new year, and each one gave a brief message. All were full of thanksgiving and hope for the new year. Deep in my heart I praised God for what I saw and heard.

With their country torn by war, their church building destroyed, the homes and earthly possessions of some of them gone, these brave souls are carrying on in the Master's name. They did not miss a single Sunday of worship on account of the war. On Sunday after that terribly bloody Saturday in Shanghai a little group of them got together for worship. That Sunday when it was my privilege to worship with them a note of courage, determination hope, joy in the Lord ran all through the service.

This quiet, hopeful joyous worship in the midst of calamity greatly comforted and strengthened my heart. I thought what are my little material losses compared with my indestructible hope in the living Christ? They are as nothing. Then I thanked God for the privilege of having some part in the Lord's work in China. The fortitude of thgse faithful Christians greatly encourage me. They are the kind of material out of which the Kingdom of God on earth is built.

Yes, sure, I am glad I am back in China and have a part in the Lord's work here. His Kingdom is going on in the midst of war. By His guidance and in His power some day millions in China will know the exceeding great joy of salvation in Him.

A report from the State Treasurer's office prepared by W. Barrett Brown, Fiscal Consultant, shows that the total revenue receipts of the State from October 1, 1936 to September 30, 1937, directly applicable to State operatons amounted to $34,264,656.00.

"I guess I am too much of a sport to get married," says J. J. Leary, a bachelor, who retired after 32 years in the marriage license bureau in Boston.

Melvin Beerman, a student at the University of Nebraska, is paying his expenses through school by performing rope tricks at rodeos, fairs and picnics.

BILLINGSLEY

The Sunday school study course which was taught by Dr. S. J. Ezell of Clanton, closed Thursday evening. It was a helpful and inspiring study, each one attending received much benefit.

Mr. E. B. Mills, Mrs. Wimberly, Mrs. Hughes and Miss Mabel King and Louise Overstreet attended the B.T.U. Associational conference at Thorsby Friday afternoon and evening.

Mr. Joe Williams is sick with pneumonia. All wish for him a speedy recovery.

The many friends of Mrs. G.C. Billingsley regret to learn of her death which was caused by pneumonia Monday at her home in the Indian Grave community, and deeply sympathize with the family.

The Home Demonstraton Club met Monday afternoon at the Home Ec. buldng. Twenty five members were present. Demonstrations of button holes pockets, cording, face powder and hand lotion were nterestingly given.

Found guilty of intoxication, Al Hagberg, of Sioux Falls, Ia., has been sentenced to spend a month of Sundays in jail.

"Everybody's Talking"

"It's perfectly clear, Guv'ner . . . McKELVEY-COATS FURNITURE CO., is everybody's favorite!"

McKELVEY-COATS FURNITURE CO.
"TRADE WITH THE BOYS"
1816-18 SECOND AVENUE NORTH PHONE 3-6151
Birmingham, Alabama

NEW SEED STORE
Why Take a Chance in Buying Seed When You Can Buy Seed That Are GUARANTEED TO BE FRESH And Are TREATED FOR QUICK GERMINATION AT NO EXTRA COST?
CABBAGE PLANTS—per 100 ..... 15c
ONION PLANTS—per 100 ..... 10c
JONES SEED & FEED CO.
S. A. Jones—Next Door to Railroad - - Clanton

-- NOW OPEN --
CLANTON STUDIO
All Kinds of Photographic Work --- Coloring --- Copying --- Enlarging
— Located Upstairs Over Mazer's Store —
Why leave Clanton to have your picture made when you can get quality work right at home?
2-3-tfbc

Choice GROCERIES at LOWEST PRICES

7-OZ CAN OCEAN SPRAY CRANBERRY SAUCE 10c
17-OZ CAN OCEAN SPRAY CRANBERRY SAUCE 15c
1-lb Puritan MARSHMALLOWS 15c
½-lb Puritan MARSHMAL'WS, 3 for 25c
32-Oz PEANUT BUTTER 25c
PALMOLIVE SOAP 7c
Red Box SUPER SUDS, 3 for 25c
Blue Box SUPER SUDS, 3 for 25c
Kellogg's CORN FLAKES, 2 for 15c
MOTHER'S OATS (Cup & Saucer) 25c
J D GRITS, 2-lb Bag 8c
No. 1 Can TALL MACKERAL 10c
No. 2 Can TOMATOES, 2 for 15c
No. 2 Can PHILLIPS' LIMAS 10c
No. 2 Can SPINACH 10c

WHITE, YELLOW or RED ONION SETS 5c QUART
COBBLER and BLISS Seed Potatoes 40c PECK
WINESAP APPLES 1c EACH
NO. 1 Potatoes 10 LBS. 19c
24 LBS. SUN GOLD FLOUR 75c
O. K. SOAP 6 BARS 25c
NO. 1 CAN PINK SALMON 2 FOR 25c
10 LBS. SUGAR 50c
4 LBS. PURE LARD 47c
4 LBS. Shortening 45c
JELLO ASSORTED FLAVORS 5c
GALVANIZED SCRUB TUBS 30c EACH

GALVANIZED WARE
NO. 0 TUBS 49c
NO. 1 TUBS 59c
NO. 2 TUBS 64c
NO. 3 TUBS 74c
10-QT. PAILS 20c
LARGE DISH PAN 35c
1-GAL. OIL CANS 30c
5-GAL. OIL CANS 65c

FLOUR
48-lb SUN GOLD $1.45
24-lb WHITE OWL 85c
48-lb WHITE OWL $1.65
24-lb POLLY RICH $1.00
48-lb POLLY RICH $1.95
24-lb WHITEWATER ROSE $1.00
48-lb WHITEWATER ROSE $1.95

PRODUCE
Florida Green Head CABBAGE, lb 4c
RUTABAGAS, lb 4c
ONIONS, lb 5c
Large Head LETTUCE, 2 for 15c
Nice Bunch CELERY 10c
No. 2 King Pharr Sweet Potatoes, 3 for 25c
No. 2½ King Pharr Sweet Pot., 2 for 25c
1½-Oz OLIVE OIL, 3 for 25c
4-Oz OLIVE OIL 20c

COFFEE
Morning Bracer
Ground Fresh While You Wait!
2 Lbs 35c
2 POUNDS FRESH GROUND WONDER COFFEE 25c

CLANTON CASH STORE
No. 1 Store PHONE 120 WE DELIVER No. 2 Store PHONE 92
PEOPLES CASH STORE
J. L. EASON, Mgr.

APPRECIATION SALE

Through Your Support You Have Made It Possible For Us to Enlarge Our Variety Store

BE SURE TO SHOP OUR STORE THIS WEEK-END FOR VALUES!

See Our New Re-Modeled Store

ENAMELWARE SPECIAL
Sauce Pans, Pudding Pans, Wash Basins. One to customer .. **7c**

Large Size
Rose-Color PLATES
7c Don't miss these. Come early. 6 to customer

Flashlight
BATTERIES
Regular Sizes
2 for 7c

Let's Clean Up!
SCRUB BRUSHES
7c

LL SHEETING
10 Yards Limit
7c yd.

SANITARY NAPKINS
3 Boxes
27c

Ladies and Misses
DRESSES
All in new Spring styles and shades. You have never seen such beautiful crepe dresses for only
$1.98

ALL FALL DRESSES
Values to $7.95
$1.98

Ladies Spring
HATS
We have just received a complete line of Felt and Straw Hats through the cooperation of an Eastern manufacturer. We have hats up to $1.98 value
98c

Use Our Convenient LAY-AWAY PLAN

VISIT OUR NEW 10c DEPARTMENT

LEVINE BROS.
Clanton, Ala.

Regular 10c
BUTTONS
Metal buckles and other trimmings
7c card

Ladies Black and Brown
POCKET BOOKS
37c

Boys' Broadcloth
SHIRTS
Fast color - Full cut
47c

Men's Work
SHIRTS
Sizes 14 1-2 to 17
47c

Ladies
BELTS
A large selection
Red, black, blue; brown, green, and navy— Some $.25 values
7c

Quart size tin
COFFEE POTS
A limited amount
$.25 value
7c

WITH YOUR HOME Demonstration Agent

CONDUCTED BY MISS META GRACE

General Club News

I[illegible] Home Demonstration Club [illegible] a fine community entertainment Friday, February 18, and raised [illegible] for their club treasury in addition [illegible] having a jolly good time. Games [illegible] played under the direction of [illegible], President of the Club, and [illegible] by Miss [illegible] Manning. As [illegible] guest for the evening [illegible] had Mr. [illegible] Leslie Hall, who played [illegible] selections and was enjoyed [illegible]. The crowd of over 100 en[illegible] contests and were served eats.

[illegible] Sardis [illegible] met with Mr. San[illegible] in the Sardis community. Twenty [illegible] met, sang songs, enjoyed a demonstration given on pastry by the [illegible] and Miss Grace and afterwards the Kitchen contest was organized. It is believed the ladies of [illegible] community are going to accomplish [illegible] through this contest. Look out you other clubs, you had better get busy. We had two men sit in on our meeting and they are getting interested along with the other men.

The Mountain Creek club women are cooperating with the Clanton Study Club in donating crepe myrtle for their roadside planting. The following ladies have donated plants: Mrs. Cleveland K[illegible]ker, Mrs. F.D. Dawson, Mrs. Will Adams, Mrs. Charles Cooper, Mrs. Walter Hand and Mrs. D. Wilson.

The Kitchen Improvement contest is gaining momentum every day. Let's get going, ladies. Remember, the contest is now on—and will last through June 30.Remember to keep a record of everything you do to the kitchen and your expense. These prizes look good and these Clanton merchants are interested in helping you have better kitchens so look for the list of prizes that will be given next week.

Don't forget to tune in and hear the Chilton County broadcast this Saturday evening at 7:3 0o'clock. Give our home girls a boost and remember the 4-H'ers would be happy if you called or wrote Station WAPI, Protective Life Insurance Bldg. Birmingham, in their behalf.

* * *

Sardis Home Demonstration Club

The Sardis Home Demonstration Club met at the home of Mrs. G. W. Sansom February 17, with eleven members present and two visitors. The meeting was called to order by the president, Mrs. H. L. Ratliff. We beban our meeting by singing two songs. We added one new member to our list, our club has agreed to sell flavoring to get money for our treasurer.

Miss Grace gave a talk on the Kitchen Contest that began January 15. Miss Grace urged each member to join in the contest and improve their kitchen. Also two committees were appointed to help the ones who enters the contest. This committee goes and checks your kitchen now and at the end of he contest does the same. The ones were Mrs. H. L. Ratliff, Mrs. G. W. Sansom. After the business sessions, the members and guests were served a delicious chiffon pie and hot chocolate

We study pastry next month. Our club urged that each member try to attend the next meeting.

—Reporter, Mrs. C. E. Sansom.

o-o-o

Alabama was honored by 21 workers of the Alabama Experiment Station and Extension Service appearing on the program of the 39th convention of Southern Agricultural Workers in Atlanta, February 2-4.

ANTIOCH

(Intended for Last Week)

Our Christian Endeavor met last Sunday night with the largest congregation we have had in a long time. Our Christian Endeavor is growing rapidly under the leadership of our president, Mr. Arthur Crane.

The meeting was called to order by our president, Mr. Arthur Crane. Then Miss aZnnie Hayes, our secretary, called the rol land read the minutes, after which Miss Ruthie Nell Hayes presented the program which was rendered in a fine spirit by all of the participants. We then had a song and was dismissed by Mrs. J. R. Scott.

We had several visitors Sunday night, whch we were glad to have. We urge you all to come back next Sunday night and we will render you a more interesting program.

Our Sunday school met Sunday morning with a very good attendance. We had an interesting lesson, the subject being, "What Shall I Do On Sunday."

Miss Myrtice Owen had as her guests Sunday Eva Crane, Pauline Stillwell, and Lois Sewell.

Rev. and Mrs. R. M. Stillwell were the Sunday dinner guests of Mr. and Mrs. Mack Durbin.

Mr. and Mrs. W.E. Hayes and family spent the day Sunday with their relatives, Mr. Tyus Landers and family at Selma.

Mrs. Emma Ratliff and family were the Sunday visitors of their relatives, Mr. Earnest Ratliff and family.

Miss Rosie Bell Lewis had as her guest Sunday Miss Lavern Crane of Pletcher.

o-o-o

A million dollar advertising fund to stimulate America's declining taste for meat was recommended recently to the American National Live Stock Association by Thos. E. Wilson of Chicago.

Data for the 12 months on income from sales of farm products and Government payments to farmers indicate a total cash income for 1937 of $8,521,000,000.

Beauty Hints

By Jane Heath

OFF-THE-FACE coiffures with curls piled high on your head . . . off-the-face hats . all mean eye grooming and eye makeup will be the order of the day. Curl your lashes with a mechanical lash curler that is harmless and efficient . . . in 30 seconds it gives your lashes that entrancing upward sweep. Use eyeshadow of course, but don't forget to put it on smoothly and naturally with a camel's hair eye-beauty brush.

For your dressing table, there is a delicately perfumed liquid Lashtint mascara in a very swanky black glass bottle. The glass stopper with which you apply the mascara is round in shape, so that it automatically tends to curve your eyelashes upwards as you apply the liquid. There is also a tiny brush tipped with camel's hair

Keep your eyebrows smooth of line by using that clever and inexpensive twissors everyone is so excited about. Its scissor handles are curved for a firm grip that enables you to work quickly and surely

A plentiful supply of grain and other feeds has encouraged farmers and feeders to put more cattle into feed lots this fall and winter than they did last year.

Because he is a second offender, Joseph Edwards, 37, of New York City, was sentenced to serve 30 years in Sing Sing Prison for a robbery which netted him only 30 cents.

Senior Three Class Of C. C. H. S. Selects "Who's Who" In Contest Held Recently

FIRES PLAY HAVOC WITH FOREST PINES SAYS FANT

o

The Alabama Experiment Station has definite proof that loblolly, slash and shortleaf pines are almost entirely destroyed by annual burning and that longleaf pines are badly damaged, according to information just received by County Agent J. W. Fant from Lyle Brown, forester of the Alabama Extension Service.

"At the end of the fourth year the loblolly, which is our most common "old field" pine, showed 86 per cent of the unburned plot were alive," says the report. "The plot burned once at the end of its fuorth year had 10 per cent while the plot burned the second and fourth year had 8 per cent alive and the one burned every year did not have a single tree alive.

"The slash pine had 82 per cent alive on the unburned plot, 40 per cent living on the one burned at the end of the fourth year, 21 per cent alive after two fires, and 1.2 per cent surviving after four annual fires.

"The shortleaf had 99 per cent alive on the unburned plot with only 6 per cent living on the plot burned annually for four years.

"Longleaf on the protected plot had 73 per cent living, 52 per cent after one burn at the end of the fourth year, 42 per cent after two fires at two and four years of age, and 48 per cent on the annually burned plot. The longleaf does not begin height growth until seevral years after planting and is able to stand fire better than the other three species."

o-o-o

At the close of 1937 more than 15,000 farmers in the Southeast were cooperating on 2,250,000 acres of land with the soil conservation service and state extension services in perfecting and demonstrating a long-time soil and water conservation program.

o

"Who's Who" in the Chilton County High School Senior Three Class has been officially determined, according to the results of a recent vote held by this class. Following is the list of student and their titles:

Class Beauty—Julia Hubbard Reynolds.
Most Handsome—Durwood Williamson.
Best All Round Girl—Geraldine Hollis
Best All Round Boy—Marshall Lee Ware.
Best Natured—Pearl Hughes.
Cutest Girl—Myra Taylor.
Cutest Boy—Orvd Hughes.
Meekest—William Easterling.
Laziest—Howard Alston.
Best Boy Athlete—Durwood Williamson.
Best Girl Athlete—Geraldine Hollis.
Most Likely to Succeed—Marshall Lee Ware.
Biggest Fusser—Guy McKee.
Wittiest—Maurice Thornton.
Biggest Bluffer—Howard Alston.
Least Studious—Harvey Armstrong.
Smartest—Margaret Allen.
Most Musical Adele Thornton.
Class Gossip—Geraldine Hollis.
Neatest Girl—Everee Smith.
Neatest Boy—Ted Reynolds.
Most Dependable—Marshall Lee Ware.
Most Dignified—Julia Hubbard Reynolds.
Most Conceited—Guy McKee.

o-o-o

Seeking a divorce, Mrs. George True, of Sacremento, Cal., cited this as one of her reasons: "The defendant raised a mustache and whiskers just to spite the plaintiff."

DR. CHARLES R. MOORE
General Practice of Medicine
Office Opposite Court House
Clanton, - - - - Ala.

UNCLE NATCHEL AND SONNY — THEY GO FISHIN'

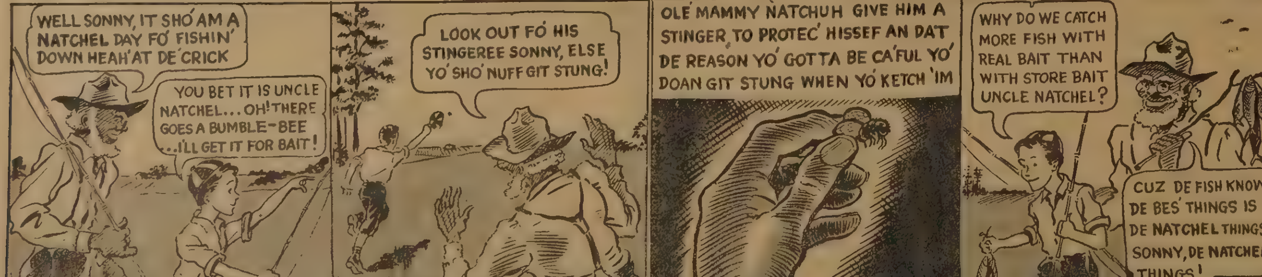

POLITICAL ANNOUNCEMENTS

FOR REPRESENTATIVE

I hereby certify that I am a candidate for representative in the Legislature of Alabama from Chilton County, Ala., subject to the action of the Democratic primary elections to be held on May 3rd, 1938, and June 14, 1938.

Your vote and influence in my behalf is earnestly solicited and will be appreciated.

G. C. WALKER.

(Pd. political adv. by G.C. Walker, Clanton, Ala.)

o-o-o

FOR REPRESENTATIVE

I hereby declare myself a candidate for the office of representative from Chilton County, Ala., in the Legislature of Alabama, subject to the action of the Democratic primary election to be held on May 3rd, 1938.

Your vote and influence in my behalf will be appreciated.

DR. J. E. GOWAN.

(Pd. pol. advertisement by Dr. J. E. Gowan, Clanton, Ala.)

o-o-o

FOR REPRESENTATIVE

This is to announce that I am a candidate for the office of Representative from Chilton County in the Legislature of Alabama, subject to the action of the Democratic primaries to be held in May and June, 1938.

I will greatly appreciate your vote and influence in my behalf.

C. B. COX.

(Pd. pol. adv. by C. B. Cox, Clanton, Ala.)

o-o-o

FOR TAX ASSESSOR

I hereby declare myself a candidate for the office of Tax Assesor of Chilton County, Alabama, subject to the action of the Democratic primary election of May 3, 1938.

Your vote and influence in my behalf will be greatly appreciated.

W. Z. HODGES

(Paid political adv. by W. Z. Hodges, Clanton, Ala.)

o-o-o

FOR TAX ASSESSOR

This is to certify that I am a candidate for the office of Tax Assessor of Chilton County, Ala., subject to the action of the Democratic primary election to be held on May 3rd, 1938.

Your vote and influence in my behalf will be appreciated. This the 20th day of January, 1938.

J. P. (Pope) PAYNE.

(Pd. pol. advertisement by J. P. Payne, Maplesville, Ala.)

o-o-o

FOR TAX ASSESSOR

I hereby declare myself a candidate for the office of Tax Assessor of Chilton County, Ala., subject to the action of the Democratic primary election to be held on May 3rd, 1938.

I will greatly appreciate your consideration, vote and influence in behalf of my candidacy.

ARTHUR D. MARTIN.

(Pd. pol. advertisement by A. D. Martin, Clanton, Ala.)

o-o-o

FOR TAX COLLECTOR

I hereby announce myself as a candidate for the office of Tax Collector of Chilton County, Alabama, subject to the action of the Democratic Primary to be held in May of this year. Your vote and influence will be highly appreciated by me.

J. R. HARDY.

Pd. Political adv. by J.R. Hardy, Clanton, Alabama.

o-o-o

FOR TAX COLLECTOR

I hereby declare myself a candidate for the office of Tax Collector, of Chilton County, Ala., subject to the action of the Democratic primary to be held in May, 1938. Your vote and influence in my behalf will be appreciated

This, the sixth day of January, 1938.

T. L. McKEE.

(Pd. pol. advertising by T. L. McKee, Clanton, Ala.)

o-o-o

FOR TAX COLLECTOR

This is to state that I hereby declare myself a candidate for the office of Tax Collector of Chilton County, Alabama, subject to the action of the Democratic primary celction to be held on May 3rd, 1938.

I will greatly appreciate your vote and influence in my behalf. This the 13th day of January, 1938.

R. M. (ROY) ROPER.

(Pd. Pol. advertising by R. M. Roper Clanton, Ala.)

o-o-o

FOR SHERIFF

I hereby certify that I am a candidate for the office of Sheriff of Chilton County, Ala., subject to the action of the Democratic primary election to be held on May 3rd, 1938.

Your vote and influence is earnestly solicited and will be appreciated.

T. R. BURDETTE.

(Pd. pol. advertisement by T. R. Burdette, Clanton, Ala.)

o-o-o

FOR SHERIFF

This is to announce that I am a candidate for the office of Sheriff of Chilton County, Alabama, subject to the action of the Democratic primary election to be held on the 3rd day of May, 1938.

Your vote and influence in my behalf will be appreciated.

J. A. NIVENS.

(Pd. Pol. Advertising by J. A. Nivens, Clanton, Ala.)

o-o-o

FOR SUPERINTENDENT OF EDUCATION

This is to announce myself a candidate for the office of superintendent of education of Chilton County, Ala., subject to the action of the Democratic primary election of May 3rd, 1938. Your vote and influence in my behalf will be greatly appreciated.

LUTHER E. LITTLE.

(Pd. pol. adv. by Luther E. Little, Clanton, Ala.)

o-o-o

FOR COMMISSIONER DISTRICT 1

I hereby annotnce myself as a candidate for the office of Commissioner from District No. 1, subject to the action of the Democratic Primaries of May 3rd and June 14, 1938. Your vote and influence will be appreciated.

T. C. (Clyde) SIMS.

(Pd. pol. adv. by T.C. (Clyde) Sims, Jemison, Ala.)

o-o-o

FOR COMMISSIONER DISTRICT 1

I hereby annonce myself a candidate for membership in the Commissioners Court from District No. 1 of Chilton County, Alabama, subject to the action of the Democratic primaries to be held in May and June, 1938.

Your vote and influence in my behalf will be greatly appreciated.

WILL R. CLEMENTS.

(Pd. pol. adv. by W.R. Clements, Jemison, Ala.)

o-o-o

FOR COMMISSIONER DIST. 1

This is to state that I am a candidate for member of the Commissioners Court of Chilton County, Ala., from District No. 1, subject to the action of the Democratic primary election to be held on the 3rd day of May, 1938.

I will sincerely appreciate your vote

HOWARD M. ROPER.

(Pd. pol. advertisement by Howard M. Roper, Jemison, Ala.)

o-o-o

FOR COMMISSIONER DIST. 2

I am a candidate to succeed myself as a member of the Commissioners Court of Chilton County, Ala., subject to the action of the Democratic primary election to be held on May 3rd, 1938.

My record is clear and I earnestly solicit your vote and influence.

HOWARD R. ODEN.

(Pd. pol. adv by Howard R. Oden, Maplesville, Ala.)

o-o-o

FOR COMMISSIONER DIST. 2

I hereby announce myself a candidate for Commissioner of the Second District of Chilton County, Alabama, subject to the action of the Democratic primary to be held on May 3, 1938.

Your vote and influence will be appreciated.

ARTHUR J. LECROY.

(Pd. political adv. by A. J. Lecroy, Maplesville, Ala., Route 1).

o-o-o

FOR MEMBER BOARD OF EDUCATION

This is to announce that I am a candidate for member of the Board of Education of Chilton County, Alabama, subject to the action of the Democratic primary to be held May 3rd, 1938.

I will greatly appreciate your vote and influence in my behalf.

DR. C. O. LAWRENCE.

(Pd. pol. adv. by Dr. C.O. Lawrence, Clanton, Ala.)

o-o-o

FOR MEMBER BOARD OF EDUCATION

I hereby announce myself a candidate for membership on the Board of Education of Chilton County, Ala., subject to the action of the Democratic primaries to be held in May and June, 1938.

I will greatly appreciate your vote and influence in my behalf.

W. Y. KEEL.

(Pd. political adv. by W.Y. Keel, Verbena, Ala., Route 2.)

o-o-o

FOR STATE SENATOR

I hereby declare myself a candidate for State Senator from the Fifteenth Senatorial District of Alabama, representing the counties of Chilton, Shelby, and Autauga, subject to the action of the Democratic primaries of May and June, 1938. Your vote and influence will be greatly appreciated.

DR. J. A. HINES.

.Pd. political adv. by Dr. J. A. Hines, Siluria, Ala.)

o-o-o

FOR STATE SENATOR

This is to announce that I am a candidate for State Senator from the Fifteenth Senatorial District to represent the counties of Chilton, Autauga, and Shelby, subject to the action of the Democratic primaries to be held in May and June, 1938.

I will appreciate your vote and influence in my behalf.

J. F. ("Big Bud") McGRAW.

(Pd. pol. adv. by J. F. McGraw, Vincent, Ala.)

666 Checks COLDS and FEVER first day
Liquid Tablets Headache
Salve, Nose Drops 30 Minutes
Try "Rub-My-Tism," World's Best Liniment

J. Mell Martin & Sons
Funeral Directors
Ambulance Service Funeral Supplies
FLOWERS FOR ALL OCCASIONS
Clanton Phones 10, 9, and 2 Ala.
1-6-pc

Sleep On A Good Mattress
20 Years Average life is spent in bed
We Take your old mattress, make an inner-spring Mattress for $12.50. This mattress is guaranteed. If after sleeping on it for 30 nights, if not satisfied we wll pick up mattress and refund your money.
All work must be satisfactory
New all-cotton mattress $4.95; Renovating $4.00 up
CLANTON MATTRESS Co.
Main Street, Near Railroad
New and Rebuilt Mattresses — Gliders Re-Covered — Awnings—Upholstering—See Our Product and Samples
9-9-37-6Mc.

Chilton County Farm Agent's News

J. W. FANT, County Agent

I am calling meetings at the places and time listed in the schedule below. for the purpose of discussing the 1938 Agricultural Conservation Program:

Tuesday, March 1—Verbena High School, 8:30 A.M.; Enterprise School, 10:30 A.M.; Cooper School, 3:00 P.M.

Wednesday, March 2—Maplesville High School, 8:30 A.M.; Stanton School, 10:30 A.M.; Vermont School, 3:00 P.M.

Thursday, March 3—Macedonia Church, 8:30 A.M.; Mars Hill Church, 10:30 A.M.; Isabella School, Voc. Bldg., 3:00 P.M.

Friday, March 4—Providence Church, (B. 13), 8:30 A.M.; Union Grove Church, 10:30 A.M.; Jemison Vocational Dept., 3:00 P.M.

Monday, March 7—Cane Creek Church, 8:30 A.M.; Mt. Zion Church, (B. 1), 10:30 A.M.; Providence School, (B. 16), 3:00 P.M.; Negro Training School, 7:30 P.M.

Tuesday, March 8—Thorsby Grammar School, 9:00 A.M.; Shiloh Church, (B. 6), 2:00 P.M.; Court House, Clanton, 7:30 P.M.

Come to the meeting on the schedule nearest you.

—J. W. Fant, Co. Agent.

* * *

Getting Facts On New Program

County Agent J. W. Fant and Assistant In Agricultural Conservation W. C. Wingard, are spending Wednesday and Thursday in Auburn obtaining provisions of the new farm bill.

Immediately upon returning to the county they will hold a meeting of community conservation committeemen and give them the details of the 1938 program. Community meetings will then be held throughout the county for giving the farmers all the information about the new program.

"With a state quota assignment of 2,097,000 acres, Alabama will move promptly at top speed in application of provisions of the new agricultural adjustment act," says P.O. Davis, director, Alabama Extension Service, in a letter to County Agent J. W. Fant.

The 2,097,000 acre quota is Alabama's share of the national allotment of approximately 26,500,000 acres which the U.S. Department of Agriculture estimates will produce this year with normal yields a crop of 10-to-11 million bales. In 1937 Alabama's quota was 2,366,000 acres.

The state's allotment will be apportioned to the counties principally on the basis of the acreage planted in cotton together with the acreage diverted from cotton during the past five years. The Act however provides that no county's allotment for 1938 and 1939 will be less than 60 per cent of the acreage planted to cotton in 1937, including 60 per cent of the acreage diverted from cotton in 1937.

Not more than two per cent of the state's acreage allotment will be assigned to new growers—growers on farms which did not grow cotton during the past three years.

Marketing quotas for cotton will go into effect this year if approved by two-thirds of the producers voting on the quotas in a referendum which will be held within 30 days.

A producer's marketing quota will be the actual production on his allotted acres or the normal production on his allotted acres whichever is higher. This means, the extension director said, that "a farmer who does not plant more than his acreage allotment may sell all of the cotton he produces without penalty regardless of the amount."

Sales in excess of marketing quotas will be taxed 2 cents per pound during the first marketing year and 3 cents per pound if sold in a subsequent year. The tax will be collected by the buyer at the time of the sale.

The penalty, however, does not apply on any farm where the production is 1,000 pounds of lint or less, provided the producer submits a work sheet and receives an allotment.

If a farmer plants cotton in excess of his acreage allotment he will lose all soil conservation payments, his cotton price adjustment payment and the chance to obtain a full loan on the marketing quota for his farm.

The act provides special provisions for small growers, including increase in all payments less than $200.00.

Payments are to be divided between landlord and tenants in proportion as they share in the crop except that payments for soil-building practices are divided in the proportion that the landlord and tenant contribute to the carrying out of the practices.

In the referendum on cotton market-quotas, all farmers who produced cotton in 1937 will be eligible to vote. The election will be under supervision of the county committees who will announce the polling places in communities where cotton is grown. The ballot will be secret.

The county allotments will be apportioned fairly among all producers of the county, but this work cannot be completed until the work sheets have been obtained from all 1937 nonsigners and from all farms the size of which have been changed since 1937 by sale, purchase, or rental.

* * *

Meeting at Courthouse

Dear Poultryman:

We are calling a meeting of all farmers who are especially interested in poultry production at the Court House in Clanton, Monday, February 28, 10 A.M., for the purpose of discussing some of the problems farmers have to face in the production of poultry.

It will soon be time to brood baby chicks from which you expect to produce pullets. If you get good chicks and brood them properly you are almost assured of good pullets to start laying in early Fall.

Pullets that start producing about September 1, are the ones from which you will realize the most profit during the months to follow. Chicks should be started about March 15 to April 1 to produce pullets that will start laying about September 1.

Mr. J. E. Ivey, Extension Poultry Specialist, will be with us at this meeting and will discuss brooding problems and answer other questions you may have in reference to poultry production.

Don't forget the date, February 28, and the hour, 10 A.M., at the Court House in Clanton.

—J.W. Fant, County Agent.
—B. N. Ivey, Assistant County Agent in 4-H Club Work.

P.S.—If you know of anyone else interested in poultry production bring them with you.—B.N.I.

o-o-o

EXECUTOR'S NOTICE TO FILE CLAIMS

The State of Alabama, Chilton County.
Probate Court, February 5, 1938.
In the Matter of the Estate of R. M. Honeycutt, Deceased.

Letters Testamentary as Executor of the Will of R. M. Honeycutt, deceased, having been granted to the undersigned on the 5th day of February, 1938, by the Hon. J. Lee Smith, Judge of Probate of said County, notice is hereby given that all persons having claims against said estate are hereby required to present the same within the time allowed by law, or the same will be barred.

HENRY I. HONEYCUTT,
Executor of the Last Will and Testament of R. M. Honeycutt, deceased.
2-10-3tc.

o-o-o

NOTICE

State of Alabama, Chilton County.
Probate Court

To whom it may concern take notice:

That on the 15th day of February, 1938, came Ada J. Edwards, as Executrix of the Last Will and Testament of S. M. Edwards ,deceased, and filed her Petition, accounts and vouchers, for a Final Settlement of his adminstration of said Estate, and that Tuesday, the 8th day of March, 1938 ,has been set by this Court as the date for the hearing thereof, at which time any person interested may appear and contest the same, if they think proper.

This the 15th day of February, 1938,

J. LEE SMITH
2-17-3tc.(L.F.G.) Judge of Probate

Yes, your crops will say "much obleeged for Natchel Sody." They'll say it in the way they strengthen and grow.

A good side dressing with Natural Chilean Nitrate of Soda gives quick-acting nitrogen exactly when plants need it. It feeds the crop, not the grass. It builds health; speeds maturity. And Natural Chilean carries those other vital elements—manganese, calcium, boron, iodine, potassium, magnesium and many more—all in Natural balance and blend.

"Natchel balance an' blend... dat's whut counts"
Uncle Natchel

ON YOUR RADIO! Enjoy the Uncle Natchel program every Saturday night on WSB and WSM and every Sunday afternoon on WIS, WPTF, WBT, KWKH, WDX, WRVA, and WMC.

NOTICE

State of Alabama, Chilton County.
Probate Court.

To Allie Dyer, who resides at 328 West Park Avenue, Tampa, in the State of Florida; Cleo Lecroy, Ruth Roebuck, Buster Roebuck and Della Roebuck, all who reside in the City of Savannah, State of Georgia:

You will take notice that on the 9th day of February, 1938, came Eva Lawley, as executrix of the Last Will and Testament of Mary Rolison, deceased, and filed her petition, accounts and vouchers for a final settlement of her administration of said Estate, and that Monday, the 7th day of March, 1938, has been set by this Court as the date for the hearing thereof, at which time you may appear and contest the same, if you think proper.

This the 9th day of February, 1938.

J. LEE SMITH.
2-10-3tcG. Judge of Probate.

WILLIAM C. GOLDEN, M. D.
Office in J. R. Mullins Bldg.
Clanton, Ala.
Office Phone 151 — Res. Phone 202

Vote For
J. P. (POPE) PAYNE
--- For ---
TAX ASSESSOR
Subject to the Action of the Democratic Primary of May 3rd
A Business Man Familiar With The Problems of the Farmers Who Have Supported His Business for Fourteen Years
Your Vote and Influence Earnestly Solicited and Will Be Appreciated
2-10-tfb pd.
(Paid Political Adv. by J. P. (Pope) Payne, Maplesville, Ala.)

THE END HAS COME

BEN'S

Big Sale Starts Next Week!

Watch Papers For Honest To Goodness Sale Prices

ROBBERIES

(Continued from Front Page)

able amount of the reported stolen property. This consisted of bedclothing of various kinds, boots, a portable phonograph, lamps, shirts, mattresses and silverware, it was stated.

The officers stated that a warrant for whiskey was secured in order that they could search the homes, and that a quantity of illegal whiskey was found in Grant's home also. The investigation continued this week, Sheriff Hardy stated. It was also learned that the highway patrolmen had received orders from their headquarters in Montgomery to continue their cooperation in the matter.

FARM MEETING TO BE HELD AT VERMONT FRIDAY NIGHT

Due to inclement weather the attendance was very small at the Farm Bureau meeting at Vermont last Friday night and we are therefore calling this meeting to be held next Friday night. We hope to have better weather and a large attendance at this meeting so everyone come who is interested and bring some of your neighbors with you. We are planning to have an interesting program so be sure to be there.

CLUB BROADCAST

(Continued from Front Page)

the Council, Josephine Stanley, Mr. Woodfin Littlejohn, violinist, Miss Kathryn Foss choral director and Miss Meta E. Grace, the Home Demonstration Agent.

Honorary guests on the program will include the newly adopted 4-H'er, Miss Sue Ann Powers, who will sing "I Double Dare You' 'and J. Leslie Hall, who will play Amos and Andy's famous theme song, "The Perfect Song"

The Protective Life officials are inviting the guests to visit the city and offer their services at their disposal throughout Saturday for such entertainment as they may desire.

Miss Joan Prosch, "Little Miss Birmingham," will welcome the visitors in behalf of the Birmingham Mickey Mousers.

FRANK DIXON

(Continued from front page)

date, who has more recently been employed on a lucrative federal job in Washington, was also mentioned last week but not very loudly.

Other names are heard occasionally, in varying degrees, and there are some who believe that two or three more candidates will come out before the deadline for qualifying March 1.

SERVICE DIRECTORY

SHELL SERVICE STATION

The Shell Service Station is installing the New LUBSCROLL GREASING SYSTEM. The most modern method of auto lubrication.

This machine shows every moving part of your automobile that requires lubrication and where this part is located.

Eliminating the possibility of missing any part needing attention, Shell Service Station will have a special representative to call oh each car owner making a clean demonstration of this service.

This is among many other improved methods of modern service this station has added to be able to render satisfactory service to their patrons.

SHELL SERVICE STATION
J. A. HAYES, Mgr.
CHART LUBRICATIONS
Washing and Polishing — Super Shell and Super Ethyl Gas
GOODYEAR TIRES & TUBES

Downs ELECTRIC CO.
JOE BEN DOWNS
House Wiring And Appliance Service
Residence Phone 2003

HUGHES WATCH REPAIRING SHOP
In Dief's Location
Watch, Clock and Jewelry Repairing
—ALL WORK GUARANTEED—

POPWELL RADIO SERVICE
Radio And Electric Repairs
New location on Hi-way back of A&P.
All latest repair equipment. Call on us.
Phone 42

CARTER BROS.
—Radio & Electric Repairs—
Shop Located With
Clanton Building & Supply Company
Shop Phone, 14 — Home Phone, 33-J

WANTED TO BUY
We Will Pay Cash or Trade FEED or Velvet Beans
FOR EAR CORN
CROWSON MILLING CO.
East Clanton

PHONE 172
— FOR TAXICAB—
— SERVICE—
Stand at Shell Service Station

DUBY CHANCELLOR
— TRANSFER —
State Licensed To Haul Anything, Anywhere in The State

DUBY CHANCELLOR TRANSFER

Transferring—that's our business and we are equipped with a five-ton truck, that's arranged in a modern way to handle any kind of hauling anywhere, anytime.

Mr. Otis (Red) DeLoach has charge of truck and makes a specialty of household moving in the most careful manner. It might be said Red knows his TRUCKING and who knows, he might even do the BIG APPLE.

J. B. ATKINSON
Attorney-at-Law
Office Over Mazar's Department Store

GRANDMA'S RELISH SPREAD ON

SALAD DRESSING

Pint Jar 15c — Quart Jar 25c

ALASKA PINK **SALMON** 2 tall Cans 25c

FULL CREAM **CHEESE** lb. 19c

HILL GROCERY CO

WHITE MEAT

Best Grade Lb. 15c

BOILING MEAT Lb. 10c

SHORTENING— FLUFFO OR **JEWEL** 4 lb. Ctn. 45c

BEST GRANULATED **SUGAR** 10 lb. Paper Bag 50c

SWIFT'S PURE **LARD** 4 lb. Ctn. 47c

HAND PACKED **Tomatoes** 2 No. 2 Cans 15c

Blackeyed, G. Northern, Navy or Baby **LIMAS** Lb. 5c

KREMEL 3 Pkgs. 10c

P and G **SOAP** 2 bars 9c
1-Small OXYDOL 5c
ALL FOR 14c

Northern **TISSUE** 4 rolls 24c
ANOTHER ROLL 1c
5 ROLLS 25c

Fresh Vegetables
English Peas —
New Potatoes —
Carrots—
String Beans—
Egg Plants—

LETTUCE 5c
ORANGES, 12c-15c doz.
10 Lb Irish Potatoes, 19c
Fresh Eggs, doz 16c

McKee Advises Voters On Their Voting Rights

Offers Important Suggestions To The Voters Of This County Regarding Selections Of All-Important State Officers

Clanton, Alabama,
February 22, 1938.

To The Voters Of Chilton County:

After Tuesday of next week, the people of Chilton County will know just how many candidates will be in the field for the primaries of May 3rd and June 14th, and it is not too soon for the voters of this county to start thinking of the importance of voting and having a voice in the selection of the state officials.

The voters of this county should realize too, the great importance of making the selection of the right men to handle the affairs of their state and not place all their interest in the selection of county candidates since the state's business bears heavy upon the interest and affairs of your county, and nomination of all state officers of the Democratic ticket in Alabama means the same as elected.

The Governor's Race

For an illustration I will attempt to show my point in this by naming some of the important state offices to be filled by vote this year. You will, of course realize that the Democratic ticket and that ticket alone, will carry the names of these all-important state office seekers.

This year you will select a man to become the governor of your state. That man will have the authority to make hundreds of important appointments. He is chairman of the state Pardon Board; he will appoint the wardens at the various prisons and select the guards who will look after the welfare of the state's prisoners; he will name the heads of state departments that control the well-being of you and your family.

Not only that, but, the man you voters select as your governor will mean much in the making or re-making of laws that will affect each one of you. There are six men who have already entered the governor's race. Will YOU have a voice, which is your right, in selecting the man to turn this big and important job over to? That man will direct the spending of the state's money; that man will have the power to be merciful or unmerciful to those persons convicted of crimes carrying death sentences, or other imprisonment. And, only on the Democratic ticket of this county will you be able to voice your choice in this race. Don't you believe that the voters of this county should be interested in the naming of the man they want to be governor?

I might also remind the voters here that the man they select for governor in the primary elections this year, has a great influence on the legislative bodies that will control and adjust the tax placed upon each citizen of this county and state.

The Lieutenant-Governor

In my opinion the next important offcer to be elected in Alabama on the Democratic ticket in the May 3rd primary is the lieutenant-governor. The man filling this office acts as president of the state Senate, the highest law-making body in the state. He will serve as governor of YOUR state in case of the absence of the governor, and should we be unfortunate enough to lose the governor, then the man you elect as lieutenant-governor will automatically become governor and ruler of the State of Alabama.

The Attorney General

The attorney general of Alabama holds another all-mportant office to be filled this year. This man construes the Acts passed by the Legislature into laws, by which we are governed, even here in Chilton County, as well as being a member of the State Pardon Board along with the Secretary of State and the State Auditor who are also to be elected in the Democratic primaries of May 3rd and June 14th.

This Pardon Board is the body of men that passes upon the liberty or the imprisonment of the persons who are unfortunate enough to be sentenced to serve time in the state penitentiaries, and one of these persons may be your boy or my boy. Just ask yourself this—do I care to have a voice in the selecting of the men who may determine the liberty or imprisonment of my fellowman?

Other Officers

Another office to be filled, but not the least important is the State Superintendent of Education, and it is borne out by records that sixty-two per cent of the character of our men and women is molded within the schoolrooms and under the influence of those directing the educational system of our state. So I am sure you will not have any trouble in deciding that it is of major importance for YOU to help select the State Superintendent of Education who will be voted on only in the Democratic primary on May 3rd and June 14th.

Another important office of the state to be voted on in the Democratic primaries of May 3rd and June 14th is the State Commissioner of Agriculture. This being almost entirely an agriculture county it is extremely important that we use every precaution in the selecting of the man who will very greatly steer our farming industry and direct the agricultural machine in such a manner that it will protect the interests and welfare of every farmer in the State of Alabama.

There are several other offices to be voted on this year also, on the Democratic ticket of this county, namely, the associate members of the Public Service Commission which directs the raising or lowering of telephone rates, light rates, freight charges, etc.

The Supreme Court

To bring this discussion nearer to our home county government, I will mention the fact that YOU will also have the opportunity on the Democratic ticket to select a man to serve as YOUR state Senator who will represent three counties in your district, namely, Chilton, Autauga and Shelby, and will help to make the laws that govern the people of this entire state.

The Circuit Solicitor

Another important office affecting YOUR county and to be elected ONLY on the Democratc ticket in the primaries of May and June is the Circuit Solicitor. This office holder exercises a great influence on the morals of our county and we voters shoud not in the least neglect our duty or ignore this opportunity of having a hand in the selection of this officer of your own county.

There is but one remedy for the ills that we suffer today and that is the character of Man. The only cure for these ills is to improve the morals of men and I think the best place to start is with our officers. If we would stop unpleasantness, hatred and arguments, then we must teach Man kindliness, tolerance and trust. If we would have cleaner politics we must elect leaders in politics with high ideals of service and a sense of honesty that reaches beyond personal greed.

In conclusion, I will ask you to dismiss from your mind for the time being, any interest I or any other candidate may have in this and consider this letter in your own common sense way and decide how you can serve the best interests of yourself and your neighbor when you go to the polls to vote on May 3rd and June 14th.

I thank you for your indulgence and consideration in reading this letter, I remain,

Very truly yours,
T. L. McKEE.

NOTICE OF APPLICATION FOR PARDON OR PAROLE

State of Alabama, Chilton County:

Notice is hereby given that the undersigned James Moses Connell, who was convicted in the Circuit Court of said county on the 6th day of March, 1937, for the offense of murder in the second degree and given a sentence of 10 years in the penitentiary, will make application to the Governor and Honorable Pardon Board of said state for a pardon or parole from said sentence.

JAMES MOSES CONNELL.
2-24-1tc.

CITY GAS TAX PLAN IS SEEN AS WRONG IDEA

Local Gasoline Distributors Make Statement About Additional Levy

Following is information concerning the effects of local municipal taxation which is given out through the agents for the different petroleum companies in Chilton County, of which W.E. Huddleston is chairman:

In connection with proposals for municipalities to levy or increase local gasoline taxes, the following figures are compiled. A glance at this information which is based upon actual fact will definitely disclose the evil effects of local municipal gasoline taxes.

It is definitely proven that such taxes are responsible for large amounts of business being driven from the municipality levying and collecting such taxes, as the following instances disclose.

Service Station Ownership

Only about 15 per cent to 20 per cent of the service stations are owned by oil companies the balance are owned by individual citizens and since most service stations are rented or leased on a basis of the number of gallons of gasoline sold through them, the service station property owner stands to lose large amounts of revenue.

Special Gasoline Taxes Unfair for General Purposes

The use of local gasoline taxes for purposes which are the obligation of all the people are entirely unjust. This calls upon about 25 per cent or 30 per cent of the citizens to carry the load of all the citizens. Not only that, but the majority of automobile owners are those having lower salaries, the poorer people of the community. Automobiles are no longer luxuries, but are necessary to these people in order that they may get to and from their work. From studies made by the United States Department of Commerce we have the following facts:

One-third of all automobiles are owned by families of $1,000 annual income or less. Of that group nearly 60 per cent of the families have an annual income of $1500 or less. Of all families owning automobiles, 90 per cent have annual incomes of less than $3,000.

Already, Alabama has the highest average motor vehicle tax bill of all of the 48 states and the District of Columbia, and the lowest number of motor vehicles based on population, and every such added tax, whether it be local, or State, will add to one of the principal reasons why residents of other states DETOUR Alabama when going to Florida or touring the south. Automobile Clubs in other states have warned their members against visiting Alabama unless they desired to pay gasoline tax rates of from 7 cents to 10 cents per gallon.

There is no emergency which can justify the levy of a local gasoline tax for school or any other general purposes. It is agreed that schools should be kept open to educate Alabama's children, but a gasoline tax is not the way out. All business and all citizens should provide the finances.

—W. E. Huddleston, The Texas Co.; M. Z. Atchison, Shell Pet. Co.; J. P. Lawrence, Standard Oil Co.; R.J. Sumner, Woco-Pep Co.; Geo. A. McCain, Pan-Am Pet. Co.; Elmer B. Hulseman, Gulf Refining Co.; Hoyt Taylor, Sinclair Co.

CLASSIFIED ADS

FOR SALE— Middle Buster, used very little. Bargain. Can be seen at— E. A. Shirley's place, Lomax, Alabama 1tp

SALESMAN WANTED— Man wanted to supply Rawleigh's Household products to consumers. Sales way up this year. We train and help you. Good profits for hustlers. No experience necessary. Pleasant, profitable, dignified work. Write today. —Rawleigh's, Dept. ALB-42-53, Memphis, Tenn. 2-24-1tp

FOR SALE— Plenty of DPL No. 11 cottonseed, 75 cents per bushel at my barn; pure, ginned on special seed ginnig days. See or write —Allie Easterling, Rte. 1 Clanton. 2-24-3tc

FOR SALE—Have fine work mule. Will sell at right price. See me before buying. See me at Yellow Leaf Mill.—J.W. Thompson. 2-24-3tc

TRUCK FOR SALE—Model A Ford ½-ton Pickup. High sides, 4 new tires. New battery, 1938 tag. See John Plier, Clanton, Ala. 2-24-1tpd.

FOR SALE—Bed-Room Suite, consisting of bed, dresser and chest of drawers. Inquire Chilton County News. (Mrs. E.B.) 2-24-1tc.

LOST—Boy's brown plaid overcoat. Belt, with leather covered buckle. If found please notify Mrs. W.L. Farrior, or call 34-W. 2-24-1tpd.

FOR SALE—1 small mule. Price, $35. Weighs about 800 pounds, 12 years old.—W. B. Henley, Clanton, Ala., Rte. 6, on Billingsley Road. 2-24-3tpd.

FOR SALE— Registered Poland China, 1 yr. and 3 month old brood sow. Purchased from State Experiment Station. Bred to registered Poland China. Price very reasonable. —G. G. Williams, Clanton, Alabama. 1tp

Mr. and Mrs. Ben Tyus had as their guests Saturday, Mr. and Mrs. Fred Geiger and children, Mary and Ralph, all of Birmingham.

FOR SALE OR TRADE— Registered Hereford bull for sale or trade. 3 years old, guaranteed sire, extra fine individual. Can be seen on my farm 3 miles south of Clanton. Will have him near McCain Stables on Saturday, Feb 26. —Steve Holley 2-24-1tp

FOR SALE—I am again taking orders Southern Nursery and Landscape Co., Winchester, Tenn., for Spring and fall deliveries. Oldest company in the South clean thrifty stock, perfectly reliable Write for special prices—T. J. Cook Thorsby, Ala. 2-3-4tp

IT IS DANGEROUS

t is dangerous to sell a SUBSTITUTE for 666 just to make three or four cents more. Customers are your best assets lose them and you lose your business 666 is worth three or four times as much as a SUBSTITUTE. 1-13-12tc

FREE—If excess acid causes you pain If Stomach Ulcers, Indigestion, Heartburn, Belching, Bloating, Nausea, Gas Pains, get free sample, Udga, at—Allred Drug Co. 1-13-12tp

FOR SALE—Fine lot of horses and mules. Will sell at right prices.—See R. W. Lowe, South Clanton. 1-13-tf

WANTED—Young single man to work on farm for part of crop, his board and laundry. Little money will be paid each month. See—J. F. Bone, Clanton Alabama. 2-10-3tc

HELP WANTED— Colored man and wife. Man to look after cow, hogs and yard. Woman to do housework. Outside of County. —Apply to W. E. Maddox, Clanton, Ala., Rte. 2 2-17-3t

Selected For Community Service Award

CHILTON COUNTY NEWS

One Of Alabama's Best Weeklies

Community Interest In Its Editorial Policy Is The Cornerstone Of This Newspaper.

VOL. XVI | CLANTON, ALABAMA, THURSDAY | MARCH 3,1938 | TWELVE PAGES | NUMBER 20

J. C. PATTILLO

Democratic Ticket Gets Stronger

Things We Think

Things Others Think and What We Think of Things Others Think

—BILLY SMITH

Things Of The Past—And Future

Listening to old-timers of the political game for several years and having had some experience during the eleven years of our newspaper profession, we see more than ever that the old-time and so-called "mud slinging" in politics has become a thing of the past. Credit for putting an end to the practice of "digging up dirt" on a candidate belongs to the voters in a large measure and we stand to cheer them for it.

Politicians have learned that no longer can they "bulldoze" a voter into believing most anything during a political campaign such as we Alabamians are about to witness this year. The voter is becoming more familiar with the proper functions of government through more extensive reading of newspapers, the radio and also aiding is the new generation that is being taught to think for itself. We place ourself among those enlightened souls who can now live in an age that is keeping abreast of rapidly changing conditions affected wholly by politics.

The field in Chilton County is well filled with candidates this year. The Democratic ticket will give the voters of this county a splendid opportunity to look over a large list of candidates for county and state offices. A majority of these candidates have already started their campaigns in earnest and not one time have we heard of any statement anyone of the group has made that would cast a reflection upon his opponent. That is to be commended. And, may we add here as a caution to candidates, speaking as a voter and citizen, that any practices of making detrimental statements will be recognized by the voters who are sold on the idea of clean politics and are demanding such.

* * *

We feel that we are speaking for the voters of Chilton County and the entire state when we mention these matters. As far back as our memory will permit, we do not remember any "closed season" on politics in Chilton County. (We have often wished for a breathing spell, however.) And, we take pardonable pride in believing that this newspaper has had some part in bringing about political campaigns that are conducted on a high plane, minus "mud slinging." Many times this newspaper has positively refused to publish letters and statements relative to office holders and office seekers, due to the detrimental nature of statements they contained, apparently without foundation. However, candidates, present office holders and their supporters will find this newspaper on the alert to call the public's attention to any practice which we are con-

(Continued to Back Page)

Seeks Place Of State Auditor For Next Term

HOWELL TURNER

Court Reporter for number of years of the Fourth Judicial Circuit composed of the counties of Dallas, Perry, Hale, Bibb and Wilcox.

Private Secretary to Governor B. M. Miller, 1931 to 1935. Elected Secretary of State in 1934. Only office in State Capitol without increased cost to taxpayers. Attended University of Alabama. Graduated Eastman Business College, Poughkeepsie, New York. Chairman, State Board of Adjustment.

T. L. LECROY IS CANDIDATE FOR BOARD MEMBER

Well Known Citizen Enters Race For Membership On County Board

Bringing to a total of four candidates for membership on the County Board of Education on the Democratic ticket of this county, T.L. Lecroy filed his qualification papers as a candidate for membership on the Board.

Mr. Lecroy is one of the outstanding Democrats of Chilton County. Well educated and experienced, he holds the esteem and respect of the entire county and especially in the community where he has made his home for many years. He is also one of the county's most successful farmers and resides in the progressive Isabella community.

For fifteen years, Mr. Lecroy has strived with a great deal of success to further the interest of the schools of this county, taking a deep interest in

(Continued to Back Page)

ASKING FOR OLD PAPERS TO AID CHURCH FUNDS

Spring is in the air. A young man's fancy lightly turns to thoughts of love. Housekeepers are brightening up their homes. Don't throw away your old newspapers and magazines. Load them up and bring them to the basement of the Methodist Church. This can be your good turn. Hurry and get them out of your way.—Parsonage Committee of Methodist Church.

Baptist Training Union Will Hold Meeting 13th

The Unity Associational Baptist Training Union will hold its quarterly meeting at the Billingsley Baptist Church Sunday, March 13, at 2:30 o'clock P.M.

A helpful program has been planned with the hope that each of the unions will be represented.

—Mable King, president.

YELLOW FRONT STORE IS OFFERING SPECIAL BARGAINS

One of the largest stores in Clanton comes forth this week with some most outstanding advertised values in many lines. This is the ever-popular Yellow Front Store where a large variety of fresh merchandise is always carried.

A special advertisement in the News this week lists among many good values some extra special values called "All Star Values." D. L. Blackketter, manager of the store, says that this is truly an opportunity for the people to be thrifty by taking advantage of these special prices he is offering this week. Be sure to read their advertisement.

Local Auto Dealers Announce Sale Event

National Used Car Week Begins Next Saturday And Local Automobile Dealers Are Making Exceptional Used Car Bargains

"Drive In Your Old Car And Drive Out A Better Car" will be the slogan of automobile dealers of Clanton, and the entire nation when they open the biggest National Used Car Week in the history of the automobile industry.

This event begins Saturday, March 5th, and continues through Saturday, March 12th, as is announced in an advertisement appearing in this issue of the News.

Local automobile dealers, Polk Bros. Motor Co., the Hayes Chevrolet Company and Clanton Motors, Inc., are cooperating during this special used car sales event to bring to this section some of the most outstanding values in good used cars.

There will be found in Clanton, used cars priced far below anything ever offered all during this National Used Car Week. The local dealers are making every effort to prove to the people of this section that there are used cars in their stock that are worth much more than they will ask for them during this big sale.

Look through this issue of the News for some of these values and then watch next week's paper for a full line-up of the big bargains to be found in Clanton in used cars.

THIRD MAN IN RACE FOR SEAT IN ALA. SENATE

Karl Harrison, Columbiana, Qualified As Candidate On Last Monday

A third contender for the seat in the State Senate from this District appeared last Monday when Karl C. Harrison, attorney of Columbiana, filed his papers qualifying to make the race.

Mr. Harrison made a short visit in Clanton Tuesday and received a warm welcome wherever he visited while in the city. He is a comparatively young man, yet well versed along lines pertaining to the functions of state and national governments.

Having attended the University of Alabama and having made a careful study of government at that time and after entering the law practice, Mr. Harrison wishes to offer his services to the people of this Senatorial District

(Continued to Back Page)

Hill Grocery Observes Its 25th Anniversary

This week marks the 25th Anniversary of the well known Hill Grocery Stores, and in observing this quarter of century in business they are making a special event for the people of this section.

L. J. Stewart, the likable manager of the local Hill Grocery Store, stated that he wanted the people here to help them celebrate this birthday and invites them to visit the store where special Anniversary prices will prevail all the week.

OLD MAIDS' CLUB

There will be an Old Maids' Club at Verbena High School Friday night, March 4, at 7:30 P.M. Admission will be fifteen and twenty-five cents plus tax. All political candidates are especially invited.

Repair Work Being Done On Hospital

Carpenters are at work doing some repair work on the Central Alabama Hospital. The work being done is on the foundation of the inside walls in the basement. New sills are being put in, and they are being raised up off the cement floor. A cement wall nearly two feet high will be poured and the sills placed on that. This will keep the moisture from getting to the wood and rotting it out.

This is a much needed improvement. Officials of the hospital are contemplating on making other improvements in the general lay-out of the hospital. Announcement will be made later if hese plans develop.

Baptist Mission Conference In M'tgomery

A Baptist Mission Conference will be held in Montgomery at the First Baptist Church, March 10th, beginning at 10 A.M.

Everybody is advised to furnish their own lunch. The largest possible number of men and women from every church is expected to attend. There will be outstanding speakers on the program, such as: Dr. J. E. Dillard, Dr. R. S. Jones, Dr. J. B. Lawrence, Dr. B. D. Gray, and Mr. Lawson H. Cooke. Two men will speak in the morning and two in the afternoon.

Especially are the pastors in the Association asked to attend.

Pete Jarman Announces; Sends Message To County

Has Made Outstanding Record During First Term Of Office

A name that is most familiar to the people of Chilton County will appear on the Democratic tickets in the primary elections this year when the voters go to the polls to select their various office holders. This name will be that of Hon. Pete B. Jarman, Jr., who announced last week that he is a candidate to succeed himself as Congressman from this congressional district which is composed of nine counties.

Chilton County gave Mr. Jarman a splendid vote in the 1936 election, when he was sent to represent his district in Congress. Shortly after he took his seat there, he was immediately recognized by Congress and placed on several of the important committees.

Singular Honor

The selection of Congressman Jarman for such important positions on committees in his first term was most unusual. However, his ability was readily seen by older congressmen and they

(Continued to back page)

For Representative In Congress Of U. S.

HON. PETE JARMAN

Congressman Jarman announced this week that he is a candidate to succeed himself as representative from this District in Congress.

BALLOT WILL BE ATTRACTIVE TO THE VOTERS OF THIS COUNTY

State, District And County Candidates Load Democratic Ticket With Wide Variety Of Outstanding Qualifications

With the entries closed, Chilton County's political picture, dotted with many candidates, presented a vari-colored array of qualifications for every county office, with the former strong Democratic ticket becoming stronger as last-minute candidates qualified last Monday not only for county offices but for many state offices.

Sets New Record

The Democratic ticket of Chilton County office seekers set a new record this year with 24 candidates qualifying, while the Republican ticket fell far short of this number. This fact bears out the belief found over the county that the Democrats will poll a tremendous number of votes in the county again this year in the primary elections of May 3rd and June 14th. With such a continued strong swing to the Democratic ticket evident, this will no doubt add many more voters to the Democratic ranks than ever before.

Included in the 24 candidates on the Democratic ticket for county offices are 3 for representative in the Legislature, 3 for tax assessor, 3 for tax collector, 2 for sheriff, 3 for Commissioner from District One, 2 for Commis-

(Continued to Back Page)

MR. HALL TO APPEAR IN CONCERT AT METHODIST C.

Mr. J. Leslie Hall, the noted organist and pianist, who has been in Clanton off and on for the past several days, will appear in concert at Clanton Methodist Church Friday night of this week, March 4th, beginning at 7:45 o'clock. He will be assisted by local artists, including Misses Mae Anniece Polk and Grace Ezell.

Mr. Hall has appeared in concert at Clanton Baptist Church twice since coming to the city, and his renditions were very enthusiastically received. He is really a master at the organ. As stated before Mr. Hall is a graduate of the leading conservatories of the country and has studied abroad.

Besides a 30-minute request program, Mr. Hall will present a number of popular selections. The entire program will be found elsewhere in this paper.

A CORRECTION

In the arvertisement of the popular Artistic Beauty Shoppe, it is stated that Miss Vivian Gray is invited to receive a free shampoo on February 22nd. This is an error because Miss Gray is invited to receive a free shampoo from this shop on Tuesday, March 8th.

The Yellow Front Store advertisement shows a 4-ounce package of oats for 19 cents. The truth of that matter is that for 19 cents you can get a 40-ounce package at the Yellow Front Store.

Democratic Candidate For Tax Assessor

J. P (Pope) Payne, above, well known hardware merchant and citizen of Maplesville, is among the candidates for tax assessor on the Democratic ticket of this county.

W. A. GULLEDGE CANDIDTE FOR BOARD MEMBER

Verbena Merchant Offers His Services To County As School Board Member

A change was made in the picture of the race for membership on the County Board of Education of this county this week when W. A. Gulledge, widely known citizen of Verbena announced as a candidate on the Democratic ticket.

The very name of Gulledge in Chilton County denotes good business management, conservativeness, progressiveness and success, and therefore for this newspaper to attempt to tell the peope of this county who W. A. Guledge is seems a bit needless.

Nevertheless, Mr. Gulledge is offering his services to the people of his county. "Not that I want the office so much as I really want to aid in the

(Continued to Back Page)

R. M. (Roy) ROPER ILL

Friends of R.M. (Roy) Roper, candidate for Tax Collector on the Democratic ticket, will regret to hear that he has been confined to his bed due to illness for the past few days. His illness is reported not serious and he hopes to be out again soon.

Need We Make This Statement Again?

As the weeks roll by, some several persons' subscriptions to the Chilton County News are expiring and right now it is time for several to be paid up.

During the month of January, the News gave several broadside notices that a special offer of $1.00 per year was being made. The response was splendid.

But, need we again remind you subscribers that the Postal Laws and Regulations require that ALL subscriptions be paid in advance? The recent increase in the cost of newsprint (paper used in the News) and ink makes it quite necessary that this rule be adherred to. So, if your paper is discontnued it means that our records show your subscription is out.

BEN'S STORE IS OFFERING CLOSE OUT BARGAINS

Entire Stock Of Merchandise Placed On Sale To Be Sold In A Hurry

An event that has been eagerly looked forward to in this section has been announced.

This is the big Closing Out Sale of the popular store of Ben's, well-known ready-to-wear firm of Clanton.

A large advertisement appearing in the News this week announces this huge event, and also lists some of the many bargains that Ben's will offer in this sale which begins on Friday morning (tomorrow) when the doors open.

Having been in business in Clanton for a number of years, Ben Margolis, proprietor of this store, is closing his business and is in a hurry to dispose of the large stock of merchandise he carries.

"I'm going to almost give this merchandise away," Mr. Margolis stated to the News this week. "I just want to get some money out of the business as I am anxious to push my new line, that of insurance. The people of this section should, by all means, take advantage of these bargains I am offering them," he continued.

Ben's has been noted for the high quality line of merchandise he carries and it is a fine line that is going on the block to be sold and sold in a hurry.

THE CHILTON COUNTY NEWS

Democracy, For The Right, Always

Published every Thursday at Clanton, Alabama in the interest of Clanton and the entire Chilton County.

Entered in the postoffice of Clanton, Alabama, as second class matter under the Act of Congress of March, 1897

MEMBER OF
ALABAMA PRESS ASSOCIATION

Awarded at Montgomery, Ala., Alabama Press Association Trophy for Weekly Newspaper Rendering Greatest Community Service in Alabama. Named One of The Coaches of the "All Alabama Eleven."

BILLY SMITH ..... Publisher
BONNIE HAND ..... Editor
FRANK C. SMITH ..... Business Manager

Advertising Rates on Request.

SUBSCRIPTION RATES

One Year $1.50
Six Months ..... .75

The Day Of Little Business

It is often argued that the development of large businesses, especially in retail fields has tended to destroy little business and to make it next to impossible for a man without capital to set up his own establishment.

This argument has a strong appeal, but apparent facts contradict it.

During the depresssion thousands of little busisesses sprung up in this country, largely because of the difficulties of individuals in finding employment. These little businesses offered specialized services, or lower prices, or were the outgrowth of a new idea of some kind. Many of them found a ready welcome and have prospered. With the return of better times, they are going ahead, and in due course a percentage of them will become big businesses.

Some of these little businesses failed because they provided poor service, or did not fill a definite need. But many a large business has failed for the same reasons.

One has only to look around any growing community today and see a legion of opportunities in retail lines for young men and women who are willing to work, and realize that riches can't be earned overnight. Even as changing times made necessary big business combinations to serve the public, so the evolutionary process has created a hundred opportunities for small retail businesses where one existed a generation ago.

The day of little business isn't done— it's just beginning.

———o-o-o———

The New Cars Are Out

Recently the automobile shows were held throughout the country.

The new cars are more beautiful in design and finish than ever before. They offer much in the way of improvements and gadgets. Their power plants deliver staggering performance—you can push the throttle down and run up to eighty or ninety m.p.h. without trouble — so far as the mechanics of your car are concerned.

However, the emphasis placed on speed has been productive of one of the gravest national "troubles" America has known—the growing accident toll. And the driver who thinks that seventy is safe because it seems as slow as thirty used to, should think again.

Silent engine performance won't help if we encounter a cement guard rail at high speed. Effortless steering won't make a head-on crash less destructive. Lack of vibration won't help the undertaker patch us together after the wrecking crew gets the body out with blow torches.

But these modern cars are magnificent examples of safety-engineering — blueprint safety. Brakes stop a hurtling machine in amazingly short distance, without sway or shock. All steel bodies will take a lot of punishment without serious damage. Steering mechanisms are next to fool proof. And the tire manufacturers have done their bit by reducing the blow-out hazard to a minimum.

Yet each year's safety improvements have been followed by more accidents, not fewer accidents—and by more serious accidents, not less severe accidents. Why? Because we, the motoring public have overestimated the safety factor of the new cars, just as we have overestimated the safety factor of wider, better surfaced highways. The cars and the roads are improved—and so we take the chances that lead to disaster.

The new, super-performing cars are out. Maybe you are lucky enough to be able to buy one. Have a good time with it— but treat it with respect and remember that 36,000 people die and many times more are injured and maimed on our streets and highways every year. Don't add to that list.

What Is A Safe Home

"The home has long been a symbol of safety," says W. E. Mallalieu, General Manager of the National Board of Fire Underwriters. "According to the thousands of reports received by the National Board, describing fires in homes, however, the startling truth is revealed that American homes are far from being safe as regards fire.

"What can the heads of families do to assure greater fire safety? Let them first find the answers to these questions regarding the construction of their homes: Is the cellar ,containing the heating plant, cut off from the upstairs by a ceiling of cement on metal lath extending to the foundation on all sides? The door leading upstairs should be of substantial construction and not of the usual thin-panel type. It should be kept tightly closed. How about the furnace— is it correctly installed so that no burnable material is near enough to it or its pipes to be ignited by radiated heat? The chimney should be built substantially and lined with fire clay. Are electrical fixtures and wiring safe? Have fire stops been placed in walls at each floor level to prevent the spread of flames? The roof, too, should be fire-resistive. Many of these improvements can be made without great expense, even after a house is built."

Sound construction is the first essential of fire prevention. Reducing the possibility of accidental fires is vital. Mr. Mallalieu further points out that too much cannot be said about the danger of cleaning clothing with inflamable or explosive liquids. The misuse of electricity— which means amateur repair work and extensions, the overloading of circuits with too many appliances, ect,—is also another prolific source of fire.

Your home can be made safe— both from fires that are the result of poor cosstruction and fires of the accidental variety. It is certainly worth a few dollars and a little time to protect your valuables and the lives of your family.

———o-o-o———

Farmer Failures

One of the leading bankers of the Northwest attributes many of the farm failures in his section to lack of experience, lack of working capital, or both, on the part of those who have failed.

A check-up of those who had been unsuccessful as farmers in one agricultural community illustrates his contention. Among them were the following:

Two circus musicians, a paper hanger, a sailor, a seagoing engineer, two professional wrestlers, two barbers, a cigarmaker, a race horse man, a bricklayer, an undertaker, a deep sea diver, a professional gambler, a milliner, and six old maids

All of these failed as farmers, of course, as might have been foretold, and their unfavorable experiences illustrate the futility of much of the "back to the farm" propaganda that has been going about.

Even under the stress of unfavorable conditions such as are now being experienced, farmers may be found who have not only held their own but who have made material progress. But they are not the fly-by-night kind who turn to farming after failing in other pursuits.

———o-o-o———

Money Can't Do Everything

The mad scramble for money throughout the country clearly indicates that an alarming proportion of the American people are money crazy. Money is the god for many who worship it to an extent unequaled perhaps by even those semi-civilized nations who gave their all, even their lives, to their heathen gods.

Throughout Alabama the newspapers are launching a campaign against vote buying. This campaign against fraudulent elections is most timely, as we have this year a number of important elections that should poll the opinion of Alabama voters uninfluenced by campaign funds or political tricks.

Fortunately, there are many sections of Alabama where the people do not hold to the idea "money can do anything," and elections are not determined by the amount of or lack of campaign funds. Dale County elections are not won or lost by the criminal procedure of vote buying, as only a handful of votes are available in this county at a price. Our people, we are proud to say, vote their convictions and are conscientious in their support of individuals or issues.

Money is like fire. It is a good servant but a bad master. The good people of Dale County will not tolerate its use in the county to buy votes. All candidates for office this year can remember they "can't buy an office in Dale County."—Southern Star, (Ozark).

We Observe

By Bonnie Hand

We note that our friend, Ben Margolis, is going out of the dry goods business in Clanton, and is entering, or has entered, the insurance field of work. Ben has been in the dry goods business here for a number of years and will be missed in this business. Being well known in this section we feel certain that he will make a success in his new endeavor.

* * *

Out in Beat 16, our good friend, Cleveland Driver, is undertaking a unique feat in the way of raising watermelons. Cleveland has promised us a ripe watermelon sometime near the middle of June, and after explaining the ways and means of producing this watermelon we feel sure we can look forward to receiving same at this time. He has planted several seeds in boxes and is allowing them to germinate in a warm place. After the danger of cold weather has passed he will transplant them in the field, hence giving them an early start. We'll be looking for that watermelon, Cleveland.

* * *

Publisher Billy Smith directed notice to our column here on the editorial page, last week, and the fact that we are steering clear of politics in this column. Well, we have decided we would abstain from mentioning politics and politicians, as we think that enough is being said and done along this line elsewhere, but we can't help but envy the prized position of his "Things We Think," on the front page every week. Wonder if we couldn't catch him off guard sometime and proceed to push him off the edge of the paper, or onto the white space that borders the page and creep up there ourselves. Well, we can think about it, anyway.

* * *

Out Lay Dam way there resides a hospitable people. Yes sir, something relative to the old 'Southern Hospitality' prevails at the Dam. Thanks, we accept that invitation to come again sometime.

* * *

Not so long ago we received by mail a report of the work being done by the Health Department of Chilton County. This report was in neat, book form and contained interesting information along this line. That the work and purpose of the Health Department is to prevent the occurrence of disease instead of administering aid to the needy sick in the County, was stressed in this report. If you haven't seen one of these books, secure a copy and read it—it is helpful.

* * *

We were quite honored last Thursday night by being invited to attend the regular meeting of the Clanton Kiwanis Club by one of its leading members. We accepted, of course, and to say we enjoyed the program rendered would be putting it mildly. Two of Clanton's most popular young ladies Misses Grace Ezell and Ann Ross, rendered a splendid program which centered around the lives of two of America's most beloved historical characters whose birthdays occurred in the month of February—Lincoln and Washington. We hear the Kiwanians have a real treat in store for next Thursday night at their regular meeting.

* * *

The Central Alabama Hospital, we notice, is about to undergo extensive re-modeling. We are glad to see that our local hospital is to be dressed up a bit. Back in the early twenties Dr. Gragg and others interested saw a great need for this hospital. If this institution was needed then it certainly is more so now. Due to patrons of this hospital failing to meet their bills promptly back in 1931 and 1932, it was forced to close its doors, due to lack of funds with which to continue operation. Then came the worst disaster ever to befall the citizens of this county—the tornado of March, 1932, and it was re-opened to give medical aid to the many wounded and dying. Chilton County then realized that without this institution it would suffer a great handicap. More power to the Central Alabama Hospital.

* * *

We heard the broadcast made over WAPI last Saturday by the 4-H Club girls of this county and although the time was cut short and the entire program planned was not rendered, what we heard was fine. Miss Meta E. Grace Home Demonstration Agent, was in charge of the broadcast.

———o-o-o———

NOTICE

State of Alabama, Chilton County.
Probate Court

To whom it may concern, notice:

That on the 15th day of February, 1938, came A. K. Morgan, as Executor of the Last Will and Testiment of M.F. Wallace, deceased, and filed his Petition, accounts and vouchers, for a Final Settlement of his administration of said Estate, and that Tuesday, the 8th day of March, 1938, has been set by this Court as the date for the hearing thereof, at which time any person interested may appear and contest the same, if they think proper.

This the 15th day of February, 1938.

J. LEE SMITH
2-17-3tc.(L.F.G.) Judge of Probate

MORAL ECHOES

D. W. Haskew

The moving picture industry of England reported to King Edward, Prince of Wales, that they had fifty thousand feet of his life, and that they would be pleased to have him sit on these reels and censor the picture for the public. The Prince took his place in the Theater and closely observed the picture and when he had finished censoring the fifty thousand feet he only released for the public four thousand feet. In other words the Prince saw his life before the world and he preferred that eighty per cent of it be kept off the screen. Suppose that your life in the past were made into tape form and you were called upon to censor all of your records, how much of it would you withhold from th gaze of mankind? King Solomon censored his life in the bokk of Ecclesiastes, and as he watched it go by he exclaimed, "Vanity of Vanities, all is Vanity." His final conclusion was that we fear God and keep His Commandments, for this is the whole duty of man.

***

I was in the yard with the little lad of my heart. He was playing around and I was watching him with the fatherly pride. He was standing near some flowers and a bumble bee buzzed up to one flower and climbed down into the petals to sip the sweetness there. He glanced up at me as if to say. "Daddy, may I catch it?" I shook my head and told him that the bee would sting. Most children have a mind of their own and without heeding the warning that I gave, he grabbed the bee between his little fingers and clamped down upon it. No sooner done than he set up a yell. The bee had buried his sting into the skin of his finger. He seemingly wanted to be angry with me, blaming me for the hurt which he had received. Grown-up people act that way toward God. They think that God punishes them. God does not punish us in this world. He warns us against sin of all kind, but we have a way of doing as we please. When we get stung we want to blame God for it. We reap what we sow. We do not break the Commands of God, we break ourselves against those Commands. God never fails to tell old and young that sin will hurt and those who escape the sting are those who sin not.

***

The father and mother were both dead and the family invited me to go into the room with them and hear the will read. Each member of the family found a seat and the oldest child opened the envelope and started reading. There was a perfect silence. No child criticized the wording of the will, no one criticized the grammar. Each one paid close attention to see what his portion would be in the division. Each member of the family shared equally in the division and all were satisfied. Let that be the way in which you read the Word of God. Let that be the way you listen to the Gospel of Christ. Read your Bible with unbroken attention, hear the Gospel without an ear of criticism. Listen to see what there is in it for you and then be happy over your portion.

A father and his son went to Washington and while they were there they made a visit to the hall of Congress. They happened to be in the room when the speaker of the House took his place and called for order. Then he called for the chaplain to lead in the opening prayer. The little lad was looking on as the chaplain arose and in a very solemn tone uttered a few words of devotion The boy was very much surprised and said to his daddy, "Dad, does the preacher always stand up that way and pray for Congress?" The father replied, "No, my son, the preacher stands up that way so he can see Congress and then prays for the country." There is more truth in that father's statement than we might think. When we turn our eyes toward Washington, the House, and the Senate, we are often made to feel that our country should have our prayers. When the rulers of a nation are without God, the people wll mourn.

***

I shall never forget a story that I read in a child's story book many years ago. It was of a foot peddler who was doing business in a country infested with monkeys. In his travels on cool day in September he came to a woodland section and being tired, he stretched himself on the leaves and grass to rest. He opened his pack and took therefrom a cap and pulled it down over his head and went to sleep. The monkeys were watchng him from the near by trees, and no sooner had he fallen asleep than the monkeys came down and took all of his caps and clothes. When the peddler awoke he heard the chatter in the tree tops and looking up he saw all of his goods dangling from the heads of the happy monkeys. They always do what they see a man do. He wondered how he would ever regain his stolen goods and then his wits did not fail him. He grabbed the cap from his own head and flung it away. The peddler picked up his belongings and went on his way. Old and young we still have a lot of the monkey in us. We see someone do something and we do it. Everybody is doing it. We be creatures of imitation. How foolish we act when we imitate some folks.

WILLIAM C. GOLDEN, M. D.
Office in J. R. Mullins Bldg.
Clanton, Ala.
Office Phone 151 — Res. Phone 202

PROGRAM

The New Dixesonian Theatre
ENTERTAINMENT FOR THE WHOLE FAMILY

Admission—10c and 25c

FRIDAY-SATURDAY MIDNIGHT—MARCH 4-5
Ronald Sinclair, Judy Garland, in
"THOROUGHBREDS DON'T CRY"
Comedy, 'Porkey's Popper' ;Serial, 'Mysterious Pilot'
1st show 6:45; 2nd show 8:15; Midnight show Sat. 10

SATURDAY—MARCH 5
Ronald Reagan, Mary Maguire, in
"SERGEANT MURPHY"
Comedy, 'Porkey's Popper' ;Serial, 'Mysterious Pilot'

SUNDAY-MONDAY—MARCH 6-7
Joan Crawford, Franchot Tone, in
"THE BRIDE WORE RED"
Comedy, "Framing Youth"; March of Time, No. 6
Matinee Sunday 1:30; Susday Night 8:45

TUESDAY—MARCH 8
Humphrey Bogart, Frank McHugh, Louise Fazenda in
"SWING YOUR LADY"
Comedy, "Unreal Newsreel"

WEDNESDAY-THURSDAY—MARCH 9-10
Ronald Coleman, Jan Wyatt, in
"LOST HORIZON"
Selected Short Subjects
ADMISSION 10c and 25c

OLD HOUSE
FRIDAY-SATURDAY—MARCH 4-5
Tex Ritter, in
"FRONTIER TOWN"
Serial, "Tim Tyler's Luck"; Also Comedy
Also Comedy
Matinee Sat. 1:30; 1st show Sat. night 6:45; 2nd 8:15

MONDAY-TUESDAY—MARCH 7-8
Lew Lehr, Commentator; Lowel Thomas, Narrator, in
"BORNEO"
Comedy, "Billy Goats Whiskers"
ADMISSION 10c and 25c

EASY ON YOUR POCKETBOOK
...Easy on You

There's dollars and sense in taking the L. & N. instead of your car. No other form of transportation offers you so much for so little in travel value... Air-conditioning, fine meals, soft beds, the ultimate in safety. Nothing else equals the comfort for you... so that you arrive relaxed and rested.

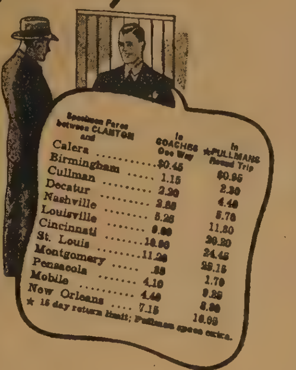

L&N Ask L. & N. representative for further details

CROSS ROADS

Mr. and Mrs. Stell Gilliland were entertained Saturday night by his father and mother, Mr. and Mrs. Gilliland and children, Mr. and Mrs. Richard Roseberry, Mr. and Mrs. Fonza Smith, Mr. and Mrs. Tolbert Roseberry, Misses Willie Pearl Roseberry, Jeanette Evans, Mary Willie Culp, Velma Conway, Myrline Smith, Mae Bell Smith; Messrs. Jim Traywick, Thurman Milford, Marvin Smith, Arthur and E.J. Roseberry, Alfred Gilliland, Leroy Smith, Lofton Smith.

Mr. and Mrs. Tolbert Roseberry of Maplesville spent the week end with his parents.

Mr. and Mrs. Harvie Davis were the Sunday dinner guests of Mr. and Mrs. C. J. Ratliff.

Mr. and Mrs. Ocie Mims and children spent the week end with Mr. and Mrs. L. T. Smith.

Mr. J. B. Smith and Mr. Leroy Smith spent Saturday night with Ollie Clyde and E. J. Roseberry.

Mr. and Mrs. Gus Jones spent last week end wth Mr. and Mrs. Ben Deason.

Mr. and Mrs. T. L. Smith had as their Sunday afternoon guest, Mrs. Mary F. Deason.

Misses Jeanette Evans and Myrline Smith had as their Sunday afternoon guests, Miss Wylma Lane Broadhead, Messrs. Hurman and J. B. Smith, Arthur Scott, Erving Gilliland.

Mr. and Mrs. W.O. Smith spent Sunday with Mr. and Mrs. John Scott.

Mr. and Mrs. Clayton Gilliland visited relative in Clanton Saturday.

Miss Willie Pearl Roseberry had as her Saturday night guest, Miss Myrline Smith.

Misses Eva and Lavern Crane were the Sunday dinnes guests of Misses Zannie, Ruthie Nell and Vonzell Hayes

Mrs. C. J. Ratliff had as her Saturday afternoon guest, Mrs. Ida Deason and Mrs. Geneva Jones.

Mrs. Gus Jones has as her guest this week, her grandmother Mrs. Weldon.

Miss Jeanette Evans spent Monday night with Mrs. Mary F. Deason.

Miss Myrline Smith spent a few enjoyable hours with Mr. and Mrs. C. J. Ratliff Monday night.

Mr. and Mrs. L. T. Smith and Mr. and Mrs. C. J. Ratliff spent a few enjoyable hours with Mr. and Mrs. Richard Roseberry Sunday night.

Mrs. Zula Davis and daughter, Allie, are spending a few weeks with relatives near Lafayette, Alabama.

Mr. C. J. Ratliff spent a few hours Sunday mornng wth Mr. Harvie Davis.

Mr. Ben Deason attenedd services at Antioch Sunday night.

Little Miss Dorothy Ratliff had as her Sunday dinner guest Doris Jean Davis.

Radio, Photocells and 'Quakes Aid Unceasing Search for Oil

By J. F. Witkowski, Principal, School of Radio, International Correspondence Schools

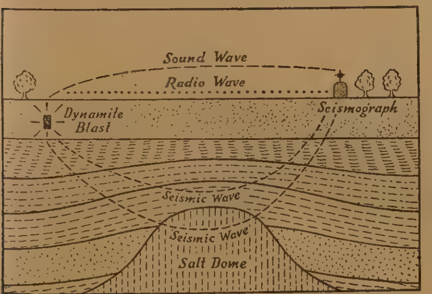

TO maintain our present reserve of crude petroleum, oil producers are faced with the necessity of discovering each year new deposits of oil capable of producing a billion barrels of crude. To meet this demand upon them, producers are engaged in constant exploratory work throughout ever-widening areas within our borders.

After a promising formation has been discovered it must be tested by drilling before its potentialities can be known, but such drilling is extremely costly. It is essential therefore, that before any drilling is undertaken all possible information about the sub-surface structures be obtained. In securing this information radio, the photoelectric cell, and miniature, artificial earthquakes caused by the explosion of dynamite all play a part.

Dynamite is buried 20 to 50 feet underground at strategic points about the area being studied. At the same time that the dynamite is exploded a radio signal is transmitted, providing an exact record of the time of the explosion. From the data recorded by a seismograph—essentially the same instrument as that used to record nature's earthquakes—it is possible to determine the speed at which the man-made earthquake or seismic waves travel through the various underground strata. From this in turn it is possible to learn a great deal about the character of the sub-surface formations and whether they are of a type likely to produce oil.

The photoelectric cell enters in through the development of a new instrument known as a sonograph which differs from the seismograph in several respects. Earth vibrations caused by the explosions are transformed into electric waves and are sorted out and transcribed on a strip of motion picture film by a photoelectric analyzer. By this method it is possible to identify and use certain data that would otherwise be unrecognizable.

The seismographic method of oil exploration has been carried on in the United States since 1923. The buried wealth it has helped to reveal runs into the thousands of millions of dollars. Its record in the past and the promise it offers for the future gives it a unique position in the history of petroleum exploration.

EMMANUEL OF ITALY TAKES THINGS EASY

Coin Collecting and Agriculture Occupy Time.

Rome, Italy.—Completely liberated from many onerous government duties which are now jealously guarded by Benito Mussolini and his lieutenants, King Victor Emmanuel divides his spare time between his coin collection and agriculture.

A passionate numismatist, the king's coin collection is said to be one of the most complete and richest of the continent. Coins pour into the Quirinal from faithful Italians scattered in all corners of the world.

Since the advent of fascism agriculture has caught the king's fancy. The Mussolinian slogan, "Back to the Earth," is respectfully observed by the Italian ruler.

Shortly after the World war King Victor Emmanuel donated a large part of his private property to needy war veterans. He now possesses three large estates: Castelporziano, in the picturesque Roman Campagna; Tombolo, in fertile Tuscany, and his favorite estate of San Rossore, attached to the summer villa of the royal house of Savoy.

Studies Summer Plants.

The royal estate of Castelporziano is famous throughout Europe for its excellent hunting preserves. Its 12,000 acres overlook the Tyrrhenian coastline. Seven thousand acres are covered with thick woods, principally pine trees. A small section of the estate is dedicated to an experimental center for the study and growth of summer plants and flowers. Queen Helen supervises work here. The rest of the estate only recently had been dedicated to the production of first quality wheat.

The wheat fields are under the direct control of Sen. Nazzareno Strampelli, a master mind in wheat problems, whose studies and works are carefully followed in Canada, Australia and Argentina.

The Castelporziano estate of his majesty now produces 75,000 quintals of excellent wheat a year.

The Tombolo estate, belonging to the prince of Savoy for centuries, was a boggy waste of marsh lands before King Victor took to agriculture. Its 3,000 acres were reclaimed quickly. The reclaimed land now has a regular output of two and a half quintals of sugar beets per acre, a notable contribution to the nation's autarchy promoted by Premier Mussolini.

Vineyards Also Rich.

Its rich vineyards produce excellent wine for his majesty's table.

The king's pet estate is San Rossore. He spends his summer vacations there with the royal family. A fertile forest produces excellent lumber while large fields yield rich wheat, maize, sugar beets and grapes.

Following the footsteps of his father, Crown Prince Humbert also is showing increasing interest in agriculture.

Following his marriage to Princess Marie-Jose of Belgium in 1930, the king donated to his only son the royal castle of Racconigi, in Piedmont, famous for its beautiful gardens.

In 1935, when 52 nations enforced sanctions upon Italy for having invaded Ethiopia, Prince Humbert ordered the ornamental parks of Racconigi to be transformed into wheat fields. He divided the estate into small lots, which were distributed among poor farmers of the surrounding countryside.

Wooden Salt Mortar Is Prize Relic of Druggist

Eaton Rapids, Mich. — A prized relic from old England now belonging to Harry G. Heaton, Eaton Rapids druggist, is a wooden salt mortar more than 300 years old. It was made by a Heaton ancestor in 1616 and, with documents explaining its history, handed down from father to son. Although the papers have been lost, the story is remembered by Mr. Heaton's father, Henry G. Heaton, of Carson City, Mich.

In 1616 a hard maple tree on John Heaton's homestead in England blew down during a storm. From the wood of this tree he made utensils of all sorts, including the mortar and pestle which he considered his masterpiece. It stands eight and one-half inches high, with a base four and one-half inches in diameter, and it measures five and one-half inches in diameter at its largest circumference.

No stain or other finish was ever put on the wood, Mr. Heaton says, but age and use have so polished and darkened it that it looks like finished walnut.

Potatoes Not Fattening, Expert on Foods Asserts

Ames, Iowa.—Contrary to popular belief, a few potatoes more or less in the daily diet will have no effect on the waistline, according to Miss Ruth Cessna, nutritionist at Iowa State college.

About 80 per cent of a potato is just plain water, she said, and consequently not very fattening.

From a calory standpoint, a medium sized potato rates equally with a baking powder biscuit, a tablespoon and one-half of French dressing, or even a good sized apple or orange.

CHILDRENS' DRESSES

These are genuine Trojan Maid Frocks with full circular skirts. The tailored numbers carry 3 and 4 inch hems.

We boast the most complete line in Chilton County.

49c to $1.98

BOYS' SUITS

Every suit is fully guaranteed by the manufacturer to be Fast Color and to give entire Satisfaction.

49c to$1.98

CHILDRENS' SHOES

We carry an Arch Support Line of Children's Shoes. If your child has a narrow foot and it has been difficult for you to find his or her correct size, you'll find it in our SHOE DEPARTMENT.

98c to $2.98

LADIES' HOSE

We are the exclusive agents for both CLAUSSNER and STRUTWEAR HOSIERY. We can supply you with your choice of Knee Lengths, Over the Knee or Full Lengths. Come in and see the New Spring Shades.

15c to $1.15

WE CARRY EVERYTHING IN WEARING APPAREL FOR THE FAMILY

SHOP OUR 10c DEPARTMENT

LEVINE BROTHERS

Next To Big Four Hardware - - - - - - - Clanton, Ala.

MT. NEBO

Our regular singing society met Sunday afternoon at two o'clock with a small crowd present.

The directors for the afternoon were as follows: Chairman, W. L. Henley, Mr. Carlos Owen, Miss Gladys Popwell, Mr. F. I. Popwell, Mr. S. A. Henley. The quartets for the afternoon were composed of Mr. Paul Popwell, Mr. V. C. McKee, Mr. S. A. Henley, Mr. W. L. Henley, Mr. Arthur Henley, accompanied by Mr. F. I. Popwell. A bass solo was sung by Prof. F.I. Popwell.

Don't forget our singing society meets next fourth Sunday afternoon at 2:00 o'clock. All singers and lovers of music are cordially invited.

Benefits Awaiting Eligible Workers

Many Persons Reported Overlooking Claims On Reaching Age 65

Scattered throughout Alabama and the Southeast, there are a good many men and women who have reached the age 65 since January 1, 1937, and who have overlooked the opportunity to collect funds from the United States Government. These persons are entitled to lump-sum benefits paid under the Federal old-age insurance system to workers who reach the age of 65 and do not fulfill all the conditions for receiving regular monthly retirement checks.

The remindar is issued that not only these persons but survivors of those employees who have died since the old-age insurance provisions of the Social Security Act went into effect on January 1, 1937, can obtain the benefits which are due them if they will present their claims at the nearest field offce of the Social Security Board. Such an office of the Board is located at 621 Chamber of Commerce Building in Birmingham. This field office of the Board handles this work in the Counties of Jefferson, Franklin, Lamar, Shelby, Marion, Fayette, hCilton, Winston and Walker. Martin C. Folmar is manager of the Birmingham office.

"I'll never do it again. It's too much trouble," said Mrs. Alice Brown, of Muskogee, Okla., as she and Charley Smith, 77, applied for a marriage license.

Mrs. Anne Warner, who died recently, at the age of 101 at Walton, Eng., lived all her life within 5 miles of her birthplace.

Alabama Allotted 6,000,000 Plants

Auburn, Ala.—Cooperating farmers in four regular soil-erosion-control projects and 10 CCC camp areas in Alabama have been allotted over 6 million trees, shrubs, and kudzu plants for planting during the next two or three months.

The plants include 4,700,000 trees, nearly half a million shrubs, and 1,052,000 kudzu plants reports O. C. Medlock, State coordinator for the Soil Conservation Service.

Farmers in the demonstration areas will plant the trees on badly eroded parts of their farms to show how trees will check erosion and to put such land to its best use. They will plant the shrubs in gullies, on badly-washed areas, on woodland edges, and in other places to control erosion and put useless land to work producing food and cover crops for wild life.

The kudzu plants will be planted on badly eroded spots, in gullies, on road banks, or abandoned spots, and to establish strips of permanent vegetation on steep, badly washed parts of good fields. Kudzu is a rapid-growing vine that is fast proving a very effective erosion-control plant, as well as a heavy-producing hay crop, reports J. C. Lowery, agronomist, Alabama Extension Service.

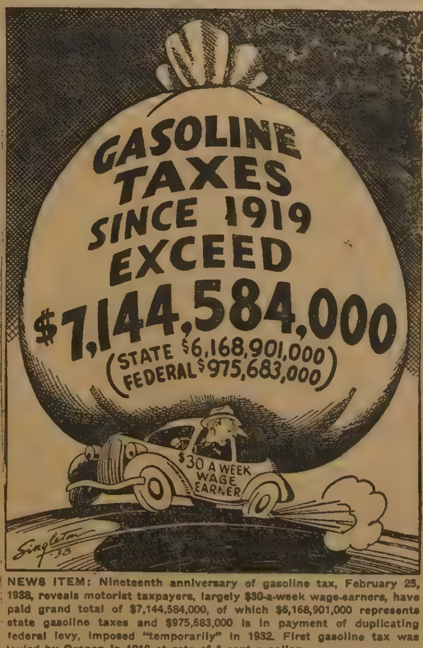

NEWS ITEM: Nineteenth anniversary of gasoline tax, February 25, 1938, reveals motorist taxpayers, largely $30-a-week wage-earners, have paid grand total of $7,144,584,000, of which $6,168,901,000 represents state gasoline taxes and $975,683,000 is in payment of duplicating federal levy, imposed "temporarily" in 1932. First gasoline tax was levied by Oregon in 1919 at rate of 1 cent a gallon.

VALUES

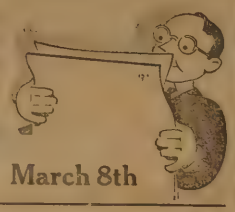

FRIDAY
March 4th
Thru Tuesday, March 8th

ALL STAR FEATURE

5 String Painted Handle
BROOMS 14c

ALL STAR FEATURE

Fresh Roasted Wonder Brand
COFFEE 2 lbs. **25c**

Broken Sliced or Crushed
PINEAPPLE 15c

Tomatoes-Cora-String
BEANS 3 for **23c**

Hostess
OATS 4 Oz. **19c**
With Cup and Saucer

Cannon Big Box
CRACKERS 10c

Vanilla 14-oz. box
WAFERS 15c

CRYSTAL
SODA 2 Pkgs. 5c

Air Mail No. 2½ Can
PEACHES 15c

SALT 5-lb. bag **10c**

Kellogg's Corn 2 Pkgs.
FLAKES 15c

Plow Line 36-Ft.
ROPE 20c

SAUT—HOMINY—TOMATOES— TOMATO JUICE
PORK & BEANS—SPAGHETTI—SARDINES—Each **5c**

EVAPORATED
APPLES-PEACHES lb. 10c

ALL STAR FEATURE

42 x 36 First Quality
Pillow Cases, ea. 8c

ALL STAR FEATURE

Daisy 81x99
SHEETS 59c

Rayon Taffeta PRINCESS
SLIPS 49c

Fancy or Solid yd.
OIL CLOTH 25c

First Quality
SUN HATS 15c

White yd.
BROADCLOTH 14c

Yard Wide 15 Colors yard
Linane CLOTH 8c

New Print Newest Spring Styles
Dresses Expertly Tailored **98c**

Men's Vat Dyed Fast Color Khaki
PANTS 98c

Khaki
SHIRTS 79c

Men's Blue Work
SHIRTS 49c

Ladies' New Dress Straw
HATS 98c

Men's Work
SHOES $1.98

Black or Tan 2 pair
SHOE LACES 5c

PIECE GOODS
LINENE—SEERSUCKER SPORT WEAVE, PEBBLE CLOTH
Formerly 29c and 25c Values. Now **yd. 15c**

-- The New Bigger and Better --
YELLOW FRONT STORE

Chilton County

4-H Club News

B. N. IVEY, Assistant County Agent in Charge of 4-H Club Work

Mt. Pleasant Club News

The Mt. Pleasant Club met Wednesday, February 2. There were 51 members present and 4 new members.

The meeting opened with a club song and was followed by the club pledge as follows:

As a true Club Member—
I pledge my head to clearer thinking;
My heart to greater loyalty;
My hands to larger service;
My health to better living;
For my Club, my Community;
And my Country.

The meeting was then turned over to the program committee chairman, Junior Edwards, at which time seven members gave parts on corn culture.

A rabbit hunt was planned for February 22.

—Reporter.

* * *

Thomas Jr. 4-H Club News

The Thomas Jr. Club met Tuesday, February 8.

The president opened the meeting by having the song leader lead the group in "Old Mack Donald Had A Farm."

A new secretary was elected to fill the place left vacant. A discussion was held on the rally and the purchasing of caps for the rally.

Roy Wilson, who was in charge of the program had Ottis Wells, Hubert Ford, Jenel Foshee, Earnest Wilson, Clayton Martin, Curtis Wells, Cecil Little and Thomas Downs, who discussed the following topics: Seed corn, how to select it; when to select it; control of weevils, etc

Our next meeting will be held in March.

Earl Holly, Reporter.

* * *

Vermont 4-H Club News

The Vermont Club met Friday, February 11, with 38 members. Six members of the club took on program and discussed corn yield, tending of farm land, and how to make better profit from the year's work. Mules and horses were also discussed in the program.

E. J. Roseberry, Reporter.

* * *

Enterprise 4-H Club News

The Enterprise Club met Friday, February 4, with 23 members. 2 new members and 1 visitor present.

During the first part of the period the boys and girls met together at which time a short play was given. Afterwards the boys went to their room at which time Calvin Wilkins, William Griffin, Earl Wilkins, Chester Jones, Bunyan Yeargan, Red Patterson and Samuel Burkhalter gave talks on seed selection, fertilizing, cultivation, planting, controlling weeds and diseases of corn.

The meeting adjourned until March.

Elbert Griffin, Reporter

Maplesville Jr. 4-H Club

The Maplesville Jr. 4-H Club met Wednesday, February 23 at the school house. There were forty-three members present and three new members.

Most of the boys turned in their money for the 4-H caps which are to be worn at the rally in April.

Thomas Kelly, chairman of program committee, had the different subjects: seed corn discussed by Jimmie Latham, David Wright, Curtis Rucker, and Willard Kicker.

After the program Mr. Ivey gave out printed sheets on the different projects. He also gave out livestock record books, which he explained to us.

Only one more meeting before the rally.

Reporter, George Merchant.

* * *

Collins Chapel 4-H Club News

The Collins Chapel 4-H Club met Tuesday, February 15. The meeting was opened by singing some songs and repeating the 4-H Club pledge.

The group discussed their projects and received material which gave recommendations in regard to them. Record books were also given out and Mr. Ivey explained to us how to keep them correctly.

A new secretary and treasurer was elected to fill the vacancy, Curtis Bean was elected.

The club adjourned by giving the club motto, "Make the Best Better."

Charles Holmes, Jr.

-o-o-o-

Watch Next Week's Paper for Rockett's Annual Plow Line Sale.

Skin of "Human State" Is Sensitive to Writing

Camden, N. J.—Stephen Kucinski, twenty-four years old, doesn't have to "write it on the cuff"—he uses his skin.

Physicians say that Kucinski suffers from dermography. Words written on his flesh with a heavy pointed instrument remain legible for several minutes.

Smoke as Earache Remedy Routs Insect

Elwood, Ind.—A large hard-shelled bug which had crawled into the right ear of Jean Monahan, age nine, as she slept emerged in haste when her father, Tony Monahan, city patrolman, puffed cigarette smoke into the ear. The patrolman sought to cure what he believed to be a case of earache.

J. B. ATKINSON
Attorney-at-Law
Office Over Mazer's Department Store

DRS. GOWAN & GOWAN
General Practice of Denestry
Office Phone 125-J—Res. 125-W
Johnson Bldg.—Clanton
J. E. Gowan J. S. Gowan

AMY JOHNSON WILL QUIT FLYING GAME

No More Airways to Conquer, Declares Aviatrix.

London, England.—Amy Johnson, heroine of the first solo flight by a woman from England to Australia, has decided to give up flying.

Knowing that Empire air liners and the royal air force are better able to make record dashes to South Africa and Australia, and seeing the Russians flying over the pole, she believes there is nowhere in the world to fly to and set up new records except with the backing of government finances.

"Fly?" she said. "It is the last thing I would dream of doing now. If I saw any prospects of doing anything by flying again I would go ahead. No, I am just going around now wondering what on earth I am to do with life.

"But I am not going to fly, I don't know what I'm going to do. In the old days it was my business to be photographed and interviewed with Jim, my husband. For me all that terrific publicity is now ended."

Has Earned Thousands.

Miss Johnson has been a good business woman. In ten years of spectacular flying, with half a dozen great flights to her credit, she has made many thousands of dollars. She has lived in fashionable hotels and saved enough to buy a fine house in London and expensive cars.

Ever since that memorable day in 1928 when Amy Johnson first took her young sister, Mollie, for a circus flight over Hull, England, she knew she wanted to fly. Five years later, twenty-seven years old and a stenographer in Fleet street, she made a 9,000-mile hop from Croydon airport to Port Darwin, Australia. No one dared hope that this inexperienced aviatrix, with not more than 90 hours in the air to her credit, could perform such a feat. A newspaper scoffed when Amy offered to write a story of her trip (if she completed it). Later that same newspaper had to pay Amy, always the business woman, $50,000 to go on a flying tour for it.

The next year—July, 1931—Amy set off for a London-to-Tokyo flight with her tutor, C. S. Humphreys. They made this run in the record time of 10½ days.

Broke Three Records.

In 1936 Miss Johnson succeeded in smashing three records—from England to Cape Town, Cape Town to England and for the round trip. On May 7, 1936, she landed in Cape Town, Africa, from England in 3 days 6 hours and 29 minutes, shaving the record set by Tommy Rose by 11 hours 9 minutes. She completed the homeward journey in 4 days 16 hours and 16 minutes. Rose took 6 days 6 hours and 57 minutes to make this trip. Her round-trip flight took her 7 days 22 hours and 42 minutes, as against Rose's 10 days 34 minutes.

Four years ago Amy Johnson and her husband, Capt. James A. Mollison, made a transatlantic hop from Wales to America. Their plane, Seafarer, was wrecked when they tried to land at Bridgeport, Conn., for fuel. They were within 60 miles of their goal—Floyd Bennett airport, when they ran out of gasoline.

Alaska Purchase Paper Located in Washington

Washington.—General accounting office officials announced the finding of the $7,200,000 warrant with which the United States paid for the Territory of Alaska—and faces in the department lost the reddish tinge that had characterized them for the last few days.

It all developed when investigation disclosed the warrant—a priceless document—hadn't been seen in thirty years.

Delegate Anthony Dimond of Alaska introduced a bill in congress calling for permanent transfer of the warrant to a museum at Juneau, Alaska. Treasury department workers then went to locate the paper, recalled that it was supposed to be transferred to the General Accounting office when that arm of government was established in 1921, and asked the G. A. O. for it.

For two days search was fruitless, but finally the warrant was located, tucked away in a musty filing case.

POLK'S
Bargain List

'36—Standard Chevrolet Coach, new paint job, only 19000 miles. Can be bought at real bargain price.
'34—Standard Chevrolet, thoroughly reconditioned, new paint job, good tires and runs like new $265
'34—Ford V-8 4-Door Sedan, in good condition with good tires $245
'34—Plymouth Coach in good condition in every respect $250
'29—Chevrolet Sedan. A good clean car in good condition $95
'28—Chevrolet Coach, runs fine $65
'33—Chevrolet Truck with cab, long wheelbase, dual rear tires, recond. motor, special $225
'30—Model A Ford Truck with cab and platform $75
1—Pelco Beverage Cooler, large capacity, original cost new, $259.50, used about five months. Priced for quick sale at $145
1—American-Bosh (new) 6-tube Radio Battery Set. Complete with H.D. Batteries $50
'35—Standard Chevrolet Coach with good tires and paint. Clean inside and runs perfect. Spec. $275
'34—Chrysler 4-Door Sedan. Reconditioned, clean inside and out. Exceptionally comfortable riding and steering $345
'29—Dodge 4-Door Sedan in good running condition with good tires. Very special $85
'29—Chevrolet Coupe in perfect mechanical condition $95
'29—Model A Ford 4-Door Sedan $50
'33—Chevrolet Truck with cab, good condition Dual rear tires, gravity dump $165
1—Norge Beverage Cooler with drinking fountain, large capacity, original cost $242.50, used about 5 months. Special price of $145
1—Grunow 4.5 Cu. Ft. Electric Refrigerator, slightly used $50
1—New Prima Cream Separator $12.50

See Us for Special Prices and Terms on those Good, Dependable WEBER Wagons in all sizes of 1 and 2-ho.

Polk Bros. Motor Company
Chrysler-Plymouth-International

BILLINGSLEY

Mrs. J. N. Storey, Misses Eloise Clark, Mabel King and Sallye Mahan attended College night at Montevallo Saturday.

Mr. J. L. Pate and Miss Eloise Clark are attending the Red Cross School of Instruction in First Aid in Prattville.

Mr. and Mrs. J. B. King of Prattville were the guests of Mr. and Mrs. J. F. King Sunday.

Mr. and Mrs. J. C. Hughes, Mrs. Willis Lawrence and James Marlar visited Mrs. Marye Williams, who continues ill at St. Margaret's Hospital n Montgomery, Sunday afternoon.

Mrs. H.A. Askins was called to Cartersville, Ga., Thursday by the illness and death of her sister there.

In the basketball tournament in Prattville the Billingsley girls won over Autaugaville Friday night and in the finals Saturday night they were winners.

-o-o-o-

AVIATION CAREERS WITH THE UNITED STATES ARMY

The United States Army Air Traning Center at San Antonio, Texas is open to young men who are single and between the ages of twenty and twenty-seven and who have satisfactorily completed one half or more of college credits leading to a degree.

This schooling is free and candidates receive board, lodging, uniforms, equipment and $75 per month at government expense while in training.

All young men who possess the required education and who are interested in aviation as a career can secure full details and necessary application blanks by applying to the Army Recruiting Agent in the Post Office Building at Montgomery. Dothan, Birmingham, Gadsden, and Decatur in the State of Alabama, and Knoxville and Memphis in the State of Tennessee.

DR. CHARLES R. MOORE
General Practice of Medicine
Office Opposite Court House
Clanton, - - - - Ala.

Hints for Homemakers

By Jane Rogers

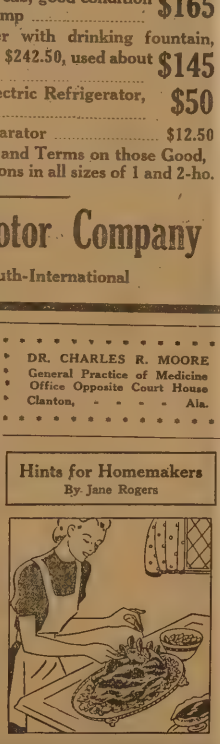

A GOOD turkey perfectly roasted attains the peak of perfection when stuffed with a light dry bread dressing liberally flavored with delicious Brazil nuts. The creamy texture and delicate flavor of this brown shelled nut, a traditional favorite of the holiday season, adds a festive flavor to an easily prepared bread stuffing. It is the ideal stuffing for holiday birds. A tested recipe follows:

Brazil Nut Stuffing
2 onions
½ cup melted butter
2 cups sliced Brazil nuts
Salt and pepper
Sage or other herbs
8 cups soft bread crumbs

Mix onions and cook two minutes in the butter. Mix Brazil nuts and seasoning with bread crumbs and stir into butter. Cook two minutes more, stirring constantly. If a moist stuffing is desired, add a little water. This amount of stuffing is enough for a ten-pound turkey.

-- NOW OPEN --
CLANTON STUDIO
All Kinds of Photographic Work --- Coloring --- Copying --- Enlarging
— Located Upstairs Over Mazer's Store —
Why leave Clanton to have your picture made when you can get quality work right at home?
2-3-tfbc

THE

END HAS COME!

WASH FROCKS
Values up to 98c **49c**

One Lot Ladies
SILK DRESSES
Dark colors, long sleeves. $3.95 values
$1.19

EVERYTHING IN
BEN'S
CLANTON'S BIGGEST LITTLE DRY GOODS STORE
WILL BE SOLD AT THE EARLIEST POSSIBLE TIME
As the owner, Ben Margolis, will soon devote his entire time to the Insurance Business, and the entire Buying Public is urged to come and enjoy a real feast of BARGAINS.

200
Mens' Suits
Mostly small sizes. Values up to $15.00
Some slightly soiled
$1.98 & $2.98

Sale Begins Friday, March 4th, 8 A.M.

36-in. Fast Colored **PRINTS** yard **8c**

Children's **SOX** Pair **4c**

100 Ladies and Children's **Bloomers** 49c Values **19c**

Men's Heavy-Wt **UNIONS** Pair **39c**

One lot Children's Heavy **Underwear** 49c value **23c**

Men's **DRESS SOX** Values up to 25c Slightly imperfect **4c**

Men's Heavy Grey **WORK SOX** Pair **7c**

36-in. 10c **Curtain Scrim** yard **5c**

Good Weight 36-in. **SHEETING** Yard **5c**

Dress **CHAMBRAY** yard **5c**

Dress Materials Values up to 39c yard **10c**

8-oz. Guaranteed Feather-proof **TICKING** yard **18c**

Heavy-weight Cotton **TICKING** yard **9c**

Over 2000 Pairs of Shoes To Be Sold

200 Pr. Ladies' Dress Oxfords Ties and Straps. Values up to $2.95 **$1.00**

200 Pairs Ladies' High grade Dress Ties and Straps for $1.19

One Lot Children's Oxfords. All sizes, Black and White. Reg. $1.25 val. 79c

200 Pairs Hamilton-Brown Work Oxfords. Low and medium Heels, Black and Browns, all sizes $1.44

300 Pairs Ladies Dress Ties, Oxfords, Straps and Pumps. Reg. $2.95 val. $1.49

Regular $1.98 Work Shoes $1.49

All High Grade Tennis Shoes for Men, Women and Children 59c

All Men's Dress Oxfords. Values to $2.48 $1.69

Men's Scout Work Shoes $1.19

Children's **STOCKINGS** Black and Brown Pair **4c**

Ladies' Everyday **HOSE** Pair **7c**

Ladies' First Quality Knee-Length **HOSE** 39c value **19c**

Ladies' Knee-Length Full Fashioned **HOSE** 69c value **39c**

Alarm **CLOCKS** Values up to $1.25 **79c**

49c Window **SHADES** Cream and Green **38c**

25 Ladies **COATS** Formerly Sold for $6.95 **$3.49**

Ladies' $12.95 **COATS** Some Fur Collars, Some Plain **$6.48**

One Lot Ladies' Winter-wt. **UNDERSHIRTS** 49c value. Slightly Soiled **19c**

36-In. Heavy Weight OUTING—yd. 10c
27-In. Heavy Weight OUTING—yd. 7c
Single BLANKETS Colored Plaids 49c
Men's and Women's BATH ROBES—$2.98 value $1.49
Men's Cotton Suede SHIRTS Brown, Grey and Navy, 98c value 69c
Men's 25c SHIRTS and SHORTS 13c
100 Men's FELT HATS—$1.98 value 98c
59c Men's WORK SHIRTS 39c
Men's Khaki WORK SHIRTS Olive Green, Powder Blue, $1 val. 79c
98c 220 Weight OVERALLS—All sizes 69c
250 Pairs Men's Semi-Dress and Work PANTS—$1.98 value 69c
Summer Weight UNIONS 25c
Boys' DRESS SHIRTS White only—49c values 23c
Lot Boys' Long PANTS, $1.98 vl. 48c
Lot Boys' Knee Pants, mostly khaki 25c

Men's Genuine **LEATHER JACKETS** Sold for $10.95 **$5.49**

Men's Dress **SHIRTS** 98c value **48c**

Men's Hanes **Shirts & Shorts** 35c value **23c**

Ben Margolis, Prop.

BEN'S

Clanton's Biggest Little Dry Goods Store

C. C. H. S. Honor Roll

Following is the honor roll for the fifth month of school at C.C.H.S.:

	A	B
Junior I Class		
Guy Higgins, II	3	3
Irvin Lande	6	0
Edward Neeley	6	0
Billy Woodson	5	1
Clara Mae Crew	5	1
Elizabeth Dennis	3	3
Reita Thomas	3	3
Jean Waite	6	0
Junior II Class		
Curtis Reynolds	2	3
John Foss	2	3
Judy Allen	3	3
Edth Newell	2	4
Marguerite Pate	1	5
Frances Smith	6	0
Willodean Stewart	3	3
Junior III Class		
Aubrey Teel	2	3
Dorothy Arnold		5
Bernice Lowe	6	0
Ann Ross	4	2
Lila Sides	1	4
Mary Sue Thompson	2	3
Senior I Class		
Orene Wyatt	3	3
Grace Ezell	3	2
Margaret Lowery	1	4
Ruby Foshee	2	3
Senior II Class		
Edgar Goodgame	3	2
Dorothy Carter	5	1
Delene Cleckler	1	4
Nell Jones	5	0
Mildred Maddox	4	2
Myrtce Mms	5	0
Myrtle Ptts	3	3
Hilda Smith	5	1
Nell Rockett	3	3
Senior III Class		
Margaret Allen	5	0
Hayes Marcus	2	2

Highlights Of E. J. H.S.

The Enterprise boys' Basketball team won again over Calera, February 11. The game was played on the Enterprise court. The scores were Calera, 33; Enterprise, 39.

The team also won again over the Collins Chapel boys Saturday night, February 12. The scores for this game were Collins Chapel, 12; Enterprise, 25.

The Collins Chapel girls played the Enterprise girls on the same date and Collins Chapel won that game, but all the Enterprise main players could not be present. The scores were Collins Chapel, 17, Enterprise, 9. Both of these games were played on the Clanton Court.

The Enterprise boys and girls went to Marbury Tuesday night, February 15 to play the Marbury boys and girls. Both of the games were lost but were both thrillers.

The boys played Verbena Thursday night and the scores were Verbena, 22; Enterprise, 37.

IN MEMORY OF GEORGE HAYES

George Hayes was called away from this world on February 17, 1938. He was fifty years and nine months old, born in Elmore County, and lived there until he was twenty. He then moved to Chilton County and lived with his father until his death. He joined the church when he was thirty-two and lived a Christian life thereafter. He had many friends who knew and loved him and he had a kind heart toward everyone.

He was married in 1917 to Miss Edna Mullins. To this union was born four children, two of which preceeded him to the grave. He leaves to mourn his loss a wife, Mrs. Edna Hayes; two children, Mrs. Ethel Lee Headley, of Clanton Rte. 3, Mr. George Hayes, Jr., of Clanton Rte. 3: a mother, Mrs. Hepsey Hayes; two sisters, Mrs. Mattie Bennett, of Birmingham, and Mrs. Lillian Roberts, of Clanton; five brothers, Jessie, John, Leonard, Hughberry, and Elmer.

The funeral services were held at Maple Springs Church, Friday morning at eleven o'clock with Rev. Andrew Davis, Ben Tucker, and Joe Kelly conducting. The interment was held in the adjoining cemetery with Martin and Sons in charge.

Pallbearers were Reedie Dobbs, Andrew and Shelley Davis, Woodrow Kelly, and Grover White.

He leaves many relatives behind him. He is gone but not forgotten. A place is left vacant in that home that will never be refilled.

A sister-in-law

Liquor Law Reduces Child Labor Abuses

Montgomery, Ala, Feb. 28— Robert R. Moore, state commissioner of labor today credited the Alabama Alcoholic Beverage Control law for a sharp decrease in the "immoral influences" brought about by minors working in drugstores which sold liquor in prohibition days.

Moore said his department was still working to eliminate the practice, that he said, "was not one that was caused by repeal; it is a situation that has existed for some time."

At these establishments, which sold liquor and beer illegally during prohibition day," he said, "reveal has helped this department."

"The sale of liquor at state stores has greatly decreased the hazardous or immoral influences of the drugstores, where beer and liquor is sold," he said.

The ABC law provides specifically that "no hotel, club or restaurant licensee shall employ any person under the age of 21 years of age to sell or dispense alcholic beverages of any kind."

"JOHNNY ON THE SPOT"

with good electric service. Skilled crews are constantly on the alert all over Alabama to keep your electric service so good that you take it as a matter of course.

Alabama Power Co.

Electrify Now—Electricity Is Cheap In Alabama

Chilton County

Farm Agent's News

J. W.FANT, County Agent

To All Cream Shippers And Commercial Milk Producers:

I have just received the following letter from Mr. F.W. Burns, collaborator, Extension Animal Husbandman, Auburn, Alabama:

"As you probably know the State Department of Agriculture established cream grades in Alabama on January 1, 1937. Under this law each cream station operator is required to grade each patron's cream and a differential is generally paid for quality cream.

"We inspectors from the Department of Agriculture wish to acquaint all cream shippers with the new regulations and teach them the few fundamental things necessary to produce quality milk and cream. To do this it will be necessary to get the cream shippers together at various points over the state, preferably at or near the cream stations. We are requesting that you cooperate in this work by writing each cream shipper to attend the meetings scheduled in your county."

Mr Wilkinson will attend this meeting and point out the essential steps in the production of clean milk. The County Agent will discuss feed production in relation to profitable dairying.

There will be two meetings held in Chilton County as listed below:

Verbena, Ala.—Deramus Store Thursday, March 3, 2:30 P.M.

Clanton, Ala. —City Hall, Friday, March 4, 10:00 A.M.

We hope that every person who is selling cream will make it convenient to attend one of these meetings.

Very truly yours,
J. W. FANT, Co. Agent.

—o-o-o—

Birthday Dinner At Home Of Mrs. McKee

—o—

The many friends and relatives of Mrs. J. N. McKee gave her quite a surprise Sunday, February 27, at her home on the Billingsley road. This was her sixty-fifth birthday.

Friend and relatives began to gather about 10 o'clock with gifts and lunch. Greetings were exchanged and two hours of friendly conversation were spent. About 12 o'clock a table was prepared in the yard and lunch was served in picnic style. About sixty-two friends were present at lunch.

After lunch some attended the singing at Mt. Nebo and others spent the afternoon laughing and talking, until a late hour. All went home wishing for Mrs. J. N. McKee many more happy

Those enjoying this happy occasion were:

Mr. and Mrs. J. H. Robinson and daughter, Beulah, of Birmingham; Mr. and Mrs. Archie Taylor and son, Archie M.C., of Cooper; Mr. and Mrs. James I. Robinson and sons, Jr., and Billy, of Jemison; Mr. and Mrs. C.B. Cox, Mrs. M. J. Parrish, Mr. and Mrs. J. H. Jones, Mr. and Mrs. T. L. McKee.

Mr. and Mrs. R.F. Atkinson, Mr. and Mrs. J. T. Cox and son, Charles Thomas; Mr. and Mrs. Shelley Gilliland, Mr. W. E. Maddox, Rev. W. S. Cox, Mr. and Mrs. Morris Keen, Mr. and Mrs. J. D. Williams and daughter, Betty Jo; Mrs. Frank Calloway and daughter, Mary Clyde; Mr. and Mrs. V. C. McKee and children, Martha Evelyn, and Edward Jarman; Mr. and Mrs. J. N. McKee.

Messrs. L. C. Gagle, Woodrow Deason, Warren Keen, Hollis Jones, Sam Pitts, Wilson Atkinson, Clemon Henley, Alvin Cox, Carlos Owen, Cecil McKee.

Misses Meritta Grace and Gladys Popwell, Lucile Kendrick, Hilda Bussy, Eloise and Louise Keen, Evelyn Owen, Alee and Edwin Culp, Sallie Jo Cox, Inez McKee, Mr. and Mrs. L.C. Keen.

Those who joined in the afternoon were Mr. and Mrs. Charlie Foshee and daughter, Mary Esther; Misses Mildred and Marie, and Helen Durbin.

FUNERAL SERVICES HELD FOR MRS. LULA HOPPER

—o—

Mrs. Lula Hopper, wife of Mr. John Hopper, of Mt. Creek, who died Tuesday morning of pneumonia, was buried in the Liberty cemetery Wednesday, February 23, at 2 P.M. Funeral services were held from Liberty Baptist Church with Revs. Moore, W.A. Goss and J.D. Hopper officiating.

She was born in 1877 and spent years of useful service for the communities in which she lived. She was a member of the Baptist Church.

Pallbearers were Pinson Glenn, R. L. Durley, Robert Yates, G.A. Colley, Nelson Abernathey and Jim Nation.

She is survived by her husband, John Hopper; four daughters, Viola and Mattie, Mt. Creek; Mrs. Celia Wingard, Mt. Creek; Mrs. John Jernigan Montgomery. One son, Rev. J. D. Hopper, Vermont and several grandchildren

Spigener Funeral Home was in charge.

Almost starved, a cat was found standing guard over her three dead kittens among the ruins of a burned building at Montreal.

Watch Next Week's Paper for Rockett's Annual Plow Line Sale.

MT. CARMEL

The W.M.U. ladies will meet Friday of this week instead of Thursday as our pastor and wife can be with us on that day. Also we hope to have some others, and we cordially invite any who can, to come. Bring your lunch and spend the day in prayer and service for the Lord.

Due to unfavorable weather last week the W.M.U. quilting was postponed until next week.

The regular Wednesday night prayer service will be held at the home of Mr. Tom Foshee this week. Mr. Foshee requested this and we're hoping to have a wonderful service.

Sunday school attendance was good last Sunday. Please come back next Sunday.

Mr. and Mrs. H.S. Sewell spent last Sunday in the Shoults community. They were visitors of the Sunday school there; also they invited Mr. and Mrs. C. R. Sewell and mother and Mr. and Mrs. W. M. Oden.

Mr. and Mrs. J. C. Scott and Mrs. Newt Foshee were the Sunday visitors of Mrs. J. A. Childress.

Miss Oleta Watley spent Saturday night with Miss Gladys Oden.

Mr. Ben Higgins of Clanton was a visitor at church Sunday.

Miss Gladys Oden spent last Thursday night with Miss Ruby Mae Higgins of Clanton.

Mr. and Mrs. D.H. Askins are staying with Mrs. Askin's parents, Mr. and Mrs. J. H. Davenport, for an indefinite time.

—o-o-o—

F. H. A. News

—o—

The Chileheltoga District F.F.A. held the monthly meeting at Jemison, February 7. The annual public speaking contest was held. Those present enjoyed the splendid speeches by J. W. Ray, Jr., C. W. Wells and Thermon Mills. J. W. Ray, Jr., won first prize, speaking on the subject "Our Part In Soil Erosion." Mr. Ray told us how fast our soil is eroding for the lack of proper care. He told us how erosion is the greatest enemy of the farmer and how it can be checked and prevented.

We hope the boys will practice more soil conservation and do away with this enemy.

The delegates set the date for the district basketball tournament, for March 7. The tournament will be held at Clanton with all six chapters participating.

The monthly meeting will be immediately after the tournament. The prizes for the District Essay contest will be given at this meeting.

—o-o-o—

SINGING AT CHESTNUT CREEK CHURCH, COOPER, MARCH 6TH

—o—

The News has been requested by A.O. Boswell to announce that there will be singing at the Chestnut Creek Church, near Cooper, on next Sunday afternoon, March 6th, beginning at two o'clock.

All singers and lovers of music are invited to attend. Mr. Boswell stated they have the promise of several good singers that will be there, and that all candidates are especially invited to attend.

As Ye Sow--
So Shall Ye Reap

Why not have the Best Garden and Crops in your community?

A Full Line of

T. W. WOOD & SONS

Vegetable, Flower and Field Seeds Await You At

WOOD'S

JONES SEED & FEED CO.

Next to Railroad

S. A. Jones, Mgr. Clanton, Ala.

Knows Agriculture

B. P. LIVINGSTON

Candidate for Commissioner of Agriculture, subject to May, 1938, Democratic Primary. Thirteen years as Chief of Plant Industries, Alabama Department of Agriculture; two degrees in Agriculture from Alabama Polytechnic Institute (Auburn), and having been born on a Cherokee County farm, he seeks the office on his merits and ability to be of real service to the farmers of Alabama. He's a World War veteran, having seen more than a year of service in France.

Syphilis Clinic Is Growing Rapidly

—o—

The weekly syphilis clinic conducted by the County Medical Society in the office of the county health department is undergoing a rapid increase in size, according to a report by the county health officer. Organized in September, 1937, with only 6 patients, the clinic now is rendering anti-syphillitic treatment to a total of 44 persons. Of these there are 17 white and 27 colored. New cases are being discovered each week as a result of the health department's persistent efforts to do wasserman or blood tests for syphilis on persons admitted to it service.

"Eight of the clinic cases are negroes employed as servants in homes," said Dr. Sturkie. "There can be no doubt that these persons undergoing active treatment are much safer as far as transmitting syphilis to the family than the servant who has not received a wasserman test. Without our present clinic, these often unsuspected and unrecognized victims of syphilis would go untreated and spread the disease to others. In my opinion the clinic is one of the most valuable contributions to the public health made by the local medical profession and the county health department."

—o-o-o—

UNION GROVE

—o—

Friday night, March 4, at 7 P.M. Bro. James B. Cambron will preach for us. His subject will be "The Modern Tongue Movement." Come and bring your friends.

—o-o-o—

ORGAN RECITAL PROGRAM

—o—

Following is the program which will be rendered by J. Leslie Hall, N.B.C. concert organist, at Clanton Methodist Church Friday night, March 4, at 7:45:

Overture, Poet and Peasant (Von Suppe); Schubert's Serenade (Franz Schubert); Humoresque (Dvorak); Prelude No. 7 Op. 28 (Chopin); Scarf Dance (Chaminade); Sextet from Lucia.

Estrellita (Ponce'; Song of India (Rimesky Karsokov); Valse in E-flat (Durand); Gypsy Dance No. 7 (Brahms).

Selections from the pens of Johann Straus and Franz Lehar — Echoes of Vienna, including Blue Danube Waltz, Waves of the Danube, Merry Widow, Cirbiribin.

Intermezzo from Opera Cavalleria Rusticana (Mascogni).

Dedication to Philip Sousa—Under The Double Eagle, Stars and Stripes, Victory March.

Sonata Patheque (Beethoven) O Sole Mio, The Rosary, Mighty Like A Rose, Selections from the pen of Victor Herbert, Gypsy Love Song.

Ah, Sweet Mystery of Life, March of The Toys, Selections from the pen of Rudolph Friml, Indian Love Call, Pale Moon, By The Waters of the Minnetonka.

Keyboard Capers (J. Leslie Hall), The Glowworm, Persian Market, Selections from the pen of Stephen Foster, dedicated to the South, Old Black Joe, My Old Kentucky Home, Sewanee River, Carry Me Back To Ole Virginny.

Lo Golondrina, At Dawning (Cadman).

The Perfect Song (Amos 'n Andy Theme Song), Fifth Nocturne (Leyback), Absence (J. Lesle Hall). Dedication to Will Rogers, Home On The Range, Song Of The Islands.

Aloha, When Day Is Done (Thatcher) Miserere (from Il Trovatore), The Perfect Song.

Mr. Hall will gladly play as many requests as possible.

—o-o-o—

Messrs. H. S. Shaw and R.O. Ellison motored to Birmingham Monday afternoon.

News from Thorsby

MRS. WEBB PARRISH, Correspondent

The W.M.S. will observe the season of Prayer Friday with a spend-the-day at the home of Mrs. Arthur Villadsen. All members are urged to be present.

—o—

The Baptist social meets Thursday afternoon, March 10, with Mrs. Akins Collins. Everybody is invited.

—o—

Little Misses Myra Gene Collins and Dion Raybon celebrated their 9th birthday Monday afternoon with a party at the home of Mrs. Dewey Collins. After games and contests delightful refreshments were served to the followng: Annette Merchant, Eloise Williams, O.D. Walker, Odell Harris, Alma Thomas, Sara Nell Williams, Robert Walker, Peggy Franklin, Emögene Lowery, Elizabeth Gene Collins, Mary Francis Collins, Billie Ann Parrish, Betty Jo Raybon, Eloise Berry, Dorothy Williams, Emily Cleckler.

—o—

Miss Daisy Skinner of Montevallo and Mr. J. W. McKee of Auburn were the dinner guests of Mr. and Mrs. Earl Henley Sunday.

—o—

Mr. and Mrs. V.E. Wyatt, Mr. Arthur Honeycutt, and Mr. and Mrs. Otis Miller of Clanton went to Atlanta Sunday to visit Mr. Jim Honeycutt who is in a hospital there.

—o—

Mrs. Lessie Lowery and little daughter, Barbara Ann, visited relatives at Union Grove Saturday night and Sunday.

—o—

Mr. and Mrs. Lawrence Lefstead and son of Birmingham spent the week end here with relatives.

—o—

Mr. Bernie Killingsworth of near Montevallo visited Miss Bertha Littleton Saturday.

—o—

Mr. and Mrs. L. C. Lowery and Mrs. Ralph Pate spent Monday in Montgomery.

—o—

Mr. and Mrs. Wallace Waites and children spent Thursday and Friday in Rockford.

—o—

Mr. and Mrs. F. E. Dunn and family of Bessemer spent Sunday with Mr. and Mrs. David Vines.

—o—

Dr. A. A. Fuller of Wright Drug Co., spent the week end in Birmingham.

—o—

Mr. and Mrs. Ralph Pate and children spent the week end in Clanton with Mr. and Mrs. P. G. Marcus.

—o—

Mr. and Mrs. G. O. McKee and son of Selma visited Mr. and Mrs. Earl Henley Sunday afternoon.

—o—

Mr. and Mrs. William Each of Birmingham came down Saturday night and brought Miss Willie Connatser home, who has been in West Baptist Hospital there for several weeks.

—o—

Mr. Carroll Trotter of Birmingham spent the week end here.

—o—

Mr. and Mrs. Duffie Waites of Montgomery visited Mr. and Mrs. Wallace Waites Sunday.

—o—

Mrs. H. G. Frankiin spent Friday and Friday night in Birmingham with Mr. and Mrs. Cecil Each and Mr. and Mrs. William Each.

—o—

Joan Rowell celebrated her 9th birthday anniversary last Saturday afternoon at the home of her parents, Mr. and Mrs. John Rowell. The afternoon was spent in games and contests, after which refreshments were served to about twenty little guests.

* * *

Thorsby Institute News

The Junior music pupils of Miss Kathryn Foss, music teacher at Thorsby Institute, and three of Miss Lois Townsley's Public Speaking pupils, gave a recital in the dining hall of Thorsby Institute Saturday afternoon. The music pupils were in costume as follows: Mary Evelyn Vines, Fairy Queen; Eloise Berry, Doll; Margaret Flournoy, Spanish Senorita; Joan Atkinson, Clanton, a lady from the Fair; Peggy Franklin, the Little Lady; Inez Cox, Dutch Girl; Mary Margaret Mims, Toy Soldier. The Public speaking Pupils who appeared in the recital were Bobby McLeod, and O. D. and Olean Walker.

Next Saturday night at 7:30 there will be an open meeting of the Helen Keller Literary Society to which all are invited. A pageant, "Toward the Light," will be given in honor of Helen Keller. If was fifty years ago March 3 that Miss Keller met Miss Ann Sullivan who by her patience and perserverance taught Helen Keller to read and write, tho Miss Keller was deaf and dumb and blind. Admission will be ten cents. Part of the admission will go towards a Foundation for the helping of the blind.

Dinner guests at the dining hall Sunday were Rev. and Mrs. M. I. McLeod and son, Bobby, and Mrs. E. L. Thornburgh.

* * *

Christian Endeavor News

The Christian Endeavor Society met Sunday evening at six-thirty in the church auditorium. The Missionary committee was in charge. An inspiring and very interesting missionary dramatization entitled "An Important Question" was given.

—o-o-o—

OLD GRADUATES OF ISABELLA TO FORM CLUB IN NEAR FUTURE

—o—

Thursday night, February 24, some of the old graduates of Isabella met for the purpose of organizing an Old Graduates Club.

Mr. Matthew opened the meeting with a talk, explaining the purpose and object of the organization. He then gave the others present an opportunity to express their opinion about the club. Everyone said he was interested and it was the desire of the organization to make it a success.

Since the number present was so small we decided to wait until the next meeting to select a name and nominate the permanent officers. Mr. Matthews was nominated temporary chairman and Maxine Oden temporary secretary until the next meeting. If you are an old grduate of Isabella High School be present Thursday night, March 10, at the school building.

Watch Next Week's Paper for Rockett's Annual Plow Line Sale.

SERVICE DIRECTORY

THE CROWSON MILLING CO.

Mr. Crowson asks that you pay his mill a visit and see for yourself how that Crowson-made feed is crushed and prepared for the feeding of any animal that eats feed.

He also asks that you see him on any surplus feedstuff you might have to spare, assuring you the highest prices in cash or feed.

Also ask your grocer for Crowson's corn meal—it's delicious.

WANTED TO BUY
We Will Pay Cash or Trade FEED
FOR EAR CORN
or Velvet Beans
CROWSON MILLING CO
East Clanton

SHELL SERVICE STATION
J. A. HAYES, Mgr.
CHART LUBRICATIONS
Washing and Polishing — Super Shell and Super Ethyl Gas
GOODYEAR TIRES & TUBES

DUBY CHANCELLOR
—TRANSFER—
State Licensed To Haul Anything,
Anywhere in The State

HUGHES WATCH REPAIRING SHOP
In Dief's Location
Watch, Clock and Jewelry Repairing
—ALL WORK GUARANTEED—

POPWEL LRADIO SERVICE

The Popwell Radio Service invites you to drop in their shop and see for yourself how they are equipped to take care of your radio and electrical troubles.

They have installed the most modern Testing machines and can put that old time melody and tune back into your radio set.

Dolphin and Delphin, brothers who are operators of this service, say they are glad to talk to you anytime about RADIO.

POPWELL RADIO SERVICE
Radio And Electric Repairs
New location on Hi-way back of A&P.
All latest repair equipment. Call on us.
Phone 42

CARTER BROS.
—Radio & Electric Repairs—
Shop Located With
Clanton Building & Supply Company
Shop Phone, 14 — Home Phone, 33-J

Downs ELECTRIC CO.
JOE BEN DOWNS
House Wiring And Appliance Service
Residence Phone 2003

PHONE 172
— FOR TAXICAB—
— SERVICE—
Stand at Shell Service Station

BUY A MODERN CAR NOW—WHILE YOU HAVE MORE TO TRADE AND LESS TO PAY

Get there early while the choice is wide—fine cars now offered at rock-bottom prices

This National Used Car Exchange Week gives you a great opportunity to OWN A BETTER CAR for a small investment. Automobile dealers co-operating in this big sale have a fine selection of used cars — and prices are far below those of several months ago.

Many are 1937, '36 and '35 models — backed by the finest of dealer guarantees. All have thousands of miles of first-class unused transportation in them.

And the "first-class" transportation of these modern cars represents satisfaction which the owners of older cars can hardly imagine. Beautiful, modern styling — a more comfortable ride — more room for you and your luggage — finer, more powerful engines — better gas mileage — better brakes — bigger tires — dozens of improvements introduced since your old car was built.

Now's the time to make the switch, while you have more to trade and less to pay. Your present car may cover the down-payment—balance on easy terms. If you have no car to trade, you can still take advantage of the low down-payments and easy terms during this sale.

BRING IN YOUR OLD CAR
DRIVE OUT A BETTER CAR
EASY TERMS

SPONSORED BY THE AUTOMOBILE DEALERS AND MANUFACTURERS OF THE UNITED STATES

WITH YOUR HOME Demonstration Agent

CONDUCTED BY MISS META GRACE

Shrubbery Needed

The project now underway at the office Administration Building is being made into an out-door living room, whereby it can be used for summer socials, meetings and get togethers of an out-door nature. To complete this project shrubs of any and every sort are needed. If anyone has any to spare in town and will call Miss Meta E. Grace, she will be glad to send the laborers over to get this shrub and dig them up if necessary. This will certainly be appreciated.

* * *

WOMEN'S CLUB NEWS

Fairview Home Demonstration Club

The Fairview Home Demonstration Club met at the home of Mrs. Alice Durbin on February 15, 1938.

There were thirteen members present. Visitors were: Miss Mabel Nelson, Misses Laura and Nellie Sanders, Mrs. Zula Watts, Mr. Minnie Nelson and Mrs. Lela Culp. The club enjoyed having these visitors and would welcome their membership and regular attendance.

The demonstration given by the leaders, Miss Inez McKee and Mrs. Eunice Henley, was on pies and pastries. A delicious lemon chiffon pie and coffee were served to the members and guests.

The kitchen contest was discussed more fully by Miss Grace. Members were encouraged to enter. The president appointed Mrs. Louise Keen Mrs. Willie Keen and Mrs. Eunice Henley as a committee to score the kitchens that were to enter the contest.

The club will meet next time with Mrs. Lela Culp on March 15.

—Reporter, Sallie Joe Cox.

IN MEMORY OF GEORGE HAYES

On February 17, 1938, he was called from this world. He was 54 years and 9 months old, and was born in Elmore County and lived there until he was twenty, then moved to Chilton with his father, where he lived until death.

George had many friends. Everyone knew and loved him, for he had a kind word for everyone.

In 1917 he was married to Miss Edna Mullins. To this union was born four children, two preceeding him to the grave some time ago. He leaves a wife, Mrs. Edna Hayes; two children, Mrs. Ethel Lee Headley, Clanton, Route 3; Mr. George, Junior, Clanton, Route 3; a mother, Mrs. H.K. Hayes, Clanton Route 2; two sisters and five brothers, Mrs. Mattie Bennett, of Birmingham, Mrs. Lillian Roberts of Clanton, Route 2, Jessie of Billingsley, John Hughes, Elmer and Leonard, all of Clanton route and a host of friends and relatives.

Funeral services were at Maple Springs Friday, February 18, at 11:00 o'clock, conducted by Elders Andrew Davis, Ben Tucker, Joe Kelley. Pallbearers were Harvey Dobbs, Reade Dobbs, Andrew Davis, Shelley Davis, Woodrow Kelley, Grover White. Burial was in the adjoining cemetery with Martin & Sons in charge.

REGISTER'S SALE

The State of Alabama, Chilton County.
Circuit Court in Equity.
Epsie Edwards, Complainant, vs.
Walter Rollan, et als., Defendant.

By virtue of a decree in the above stated cause rendered on the 2nd day of March, 1938, by the Circuit Court, in Equity, to satisfy said decree, I will sell to the highest and best bidder for cash, at public sale, on the property, betwen the hours of 11 o'clock A.M., and 4 o'clock P.M., on Monday, the 21st day of March, 1938, on the following terms: for cash to the highest bidder; first, in lot by parcels and then en masse, the following described property, viz: Lots numbered three (3), four (4), five (5) and six (6), in block number one (1); and lots numbered four (4), five (5), six (6), and seven (7), in block number two (2), and lots numbered one (1), two (2), three (3), in block number three (3); and lot numbered one (1), two (2), three (3), four (4), and five (5) in block number four (4); in the Rollan Addition, Millville Heights as per map or plat of said addition as shown in Map Book number two (2), at page 21, in the office of the Judge of Probate, all of said property being situated in the Southeast fourth (SE¼), of the Northwest fourth (NW¼), Section thirty-five (35), Township twenty-two (22), Range fourteen (14), all located in Clanton, Chilton County, Alabama.

This the 2nd day of March, 1938.

SALLY JOHNSON ROBERTS,
3-3-3tcSJ. Register.

Watch Next Week's Paper for Rockett's Annual Plow Line Sale.

Enterprise Sixth Grade Pupils Visit Clanton

Wednesday, February 16 the sixth grade of Enterprise School visited several interesting places in Clanton. The places visted were the depot, Post Office, Chilton County News, City Hall, Union Banner, and the Courthouse.

Everyone found the Post Office very interesting. One of the clerks showed the class how all the out-going and incoming mail was assorted.

At the Union Banner they were just in time to see type being set and the paper being printed.

In the City Hall they saw the City jail and the Auditorium. The Fire Department was very interesting to them also.

About twelve o'clock, they all went to lunch at one of the Cafes.

The News Office was very interesting. Mr. Hand showed them how the paper was printed from beginning to end.

Everyone enjoyed the day very much.

FOR STATE SENATOR

I hereby announce myself as a candidate for the place as Senator from the Fifteenth Senatorial District, composed of the counties of Chilton, Shelby, and Autauga, subject to the action of the Democratic primaries of May and June, 1938.

I will deeply appreciate your vote and influence in my behalf.

KARL C. HARRISON

(Pd. Pol. adv. by Karl Harrison, Columbiana, Ala.)

FOR BOARD OF EDUCATION

This is to state that I am a candidate for membership on the County Board of Education, of Chilton County, Ala., subject to the action of the Democratic primaries of May and June, 1938.

Your vote and support in my behalf will be appreciated.

W. A. GULLEDGE

(Pd. Pol. adv. by W. A. Gulledge, Verbena, Ala.)

FOR BOARD OF EDUCATION

I hereby certify that I am a candidate for the office of member of the Board of Education of Chilton County, Ala., subject to the action of the Democratic primaries of May and June, 1938.

I will greatly appreciate your vote and influence in my behalf.

T. L. LECROY

(Pd. Pol. adv. by T. L. Lecroy, Maplesville, Ala.)

Pledges Cooperation In Used Car Campaign

Complete cooperation in local observance of National Used Car Exchange Week was pledged today by George C. Polk, Sales Manager of Polk Brothers Motor Co. of Clanton.

"We are confident that National Used Car Exchange Week will be an unquaified success here," he said. "Used car stocks on hand provide a wide range of the best values in the history of the industry and prices are at rock bottom."

"We have just completed our arrangements for the opening of the campaign. Stocks have been reconditioned. Our salesrooms and used car lot have been refurnished, banners hung. Our sales force has been augmented. We are ready for the biggest spring selling season we have experienced in several years."

MISS FULLER AND MR. ROBINSON TO WED SUNDAY, MARCH 6

The marriage of Miss Ruby Mae Fuller, daughter of Mr. and Mrs. W.W. Fuller, to Mr. Theodore Robinson, which will take place at the home of the bride's aunt and uncle, Mr. and Mrs. Eric Hardy, who have recently moved to Prattville from Verbena, where they had been in business there for several years.

The bride is a graduate of the Verbena High School and she also attended the Autauga County High School.

After the wedding the bride and groom will make their home in Verbena

OLD FOLKS' SERVICE AT CHESTNUT CREEK CHURCH

There will be an old people's service at Chestnut Creek Church next Sunday at 11 A.M. All the old people of the community are cordially invited to attend this service. We will sing the old hymns and conduct the service in "the old-fashioned way." Flowers will be given to the oldest person present. We shall expect the younger people to attend also.

Don't forget the prayer meeting at the church Thursday night at 7:00 o'clock. "Prayer changes things."

SPEND-THE-DAY AT HOME OF MRS. WADE HARRIS THURS.

The most delightful spend-the-day was given by Mrs. Wade Harris last Thursday. A very delicious dinner was served. Music was furnished by Mrs. Dick Lovelady and Mrs. Wade Harris. All the old favorites were enjoyed very much. After this delightful hour of music everyone made popcorn on an open fire place. Those enjoying the day with Mrs. Harris were:

Mrs. Mary Hicks Miss Ruth Hicks, Mrs. A. Samples, Miss Gladys Samples, Mrs. Dick Lovelady, Little Ruth Ann Lovelady, Mr. and Mrs. Cecil Baker, and Mrs. Wade Harris.

Mr. and Mrs. M.W. Thigpen, Mr. and Mrs. Morris Jones and Mr. J.E. Smith visited Bellingrath Gardens and traveled over the Abalea Trail during their visit there.

ANNOUNCEMENT

Dr. and Mrs. Stone from Huntingdon College will present a group of Huntingdon College students in an interesting worship program at the Methodist Church next Sunday, March 6 at 7:00 P.M. To be present and hear this program will be well worth your time.

Clanton Methodist Church

Next Sunday at the Sunday school hour there will be a discussion by the teachers which will be worth your hearing. Attend your class and then hear the program at the general assembly at the end of the class periods. Let's have a big crowd at Sunday school at 9:45 A.M. next Sunday.

With the good attendance at Sunday school as a starter let's see how full we can fill our church to hear another of our preacher's good sermons at 11 A.M. At the 7:00 P.M. preaching hour a group of Huntingdon College students will present a program. Let's give them a dandy good audience.

VISIT MARDI GRAS IN MOBILE

Mrs. Morris Jones visited Mr. and Mrs. M.W. Thigpen in Mobile, Ala., during Mardi Gras. Mr. and Mrs. Thigpen lived in Clanton a few years ago.

COLLINS CHAPEL GIRLS WIN OVER ENTERPRISE JR. 17-9

The girls basketball team of Collins Chapel Junior High School won over the girls basketball team of Enterprise Junior High School Saturday night, February 12 at the gymnasium in Clanton. The score was 17 to 9.

The Chapel girls' main team is composed of Virginia Carroll and Helen Hubbard as forwards; Eva Mae Marcus and Lorene Jackson as guards; Clara Nell Davis and Hildon Bussey as centers.

They have made a rather unusual record in that they have not been defeated this school year.

They have won over the following teams: Union Grove 2 games; Cooper, 2 games; Thorsby Independent girls, 1 game; Thorbsy Junior High, 1 game; Thomas Jr., 1 game and Enterprise Jr. 1 game.

JONES SEED AND FEED CO. ENJOYING FINE BUSINESS

Starting with a very small capital and stock, aided by a considerable amount of experience and local advertising, S.A. Jones has a nice and promising business of Jones Seed and Feed Co., of which he is manager. Mr. Jones has a complete line of the best seeds that can be bought, also the famous Jazz Feeds.

In addition to the seeds and feeds Mr. Jones also operates a cream buying station, which requires the work of four people. This company has sold around eight thousand baby chicks in the six months of its existence.

S.A. owes his success to the high quality of seeds and feeds, also the patronage of his friends of Chilton County.

Read the advertisement found elsewhere in this issue.

ARCADIAN NITRATE PAYS on Cotton say these ALABAMA GROWERS

"PROFITS FROM ARCADIAN PAID FOR HOME IMPROVEMENTS"

"The depression set me back but ARCADIAN has helped bring me back up. I have just built a sun porch and have almost completed the job of putting a new roof on my house. I believe in ARCADIAN because it is the best."

J. L. Edwards, Selma, Ala.

"1/3 MORE COTTON PROFIT FROM ARCADIAN"

"Things have been picking up on our farm since we began using ARCADIAN NITRATE OF SODA. On cotton it has added one-third to our profits. We have built a new home, put in a new windmill, bought a new syrup pan, and other equipment, including a bunch of young mules."

J. L. Snell, Pickard, Ala.

"ARCADIAN PROFITS ENABLES ME TO BUILD BRICK BARN"

"I made 120 bales on 66 acres. By using ARCADIAN I made 30 *extra* bales. I believe in fewer acres and more ARCADIAN per acre. Profits from my cotton increase have enabled me to build my brick barn, buy mules, and a tractor."

Wm. J. Bickerstaff, Phenix City, Ala.

FREE Sat., March 5th
One Pint of FOREMOST DAIRIES
ICE CREAM
To Each Dairy Cream Customer
In Appreciation of Your Past Business
Southern Seed & Plant Co.
3-3-1tc

During NATIONAL USED CAR EXCHANGE WEEK

NATIONAL USED CAR EXCHANGE WEEK

— We're Cooperating —

WE SET THE PACE In Used Car Values

LOOK! At These Typical Buys

1—1936 DeLuxe Ford Coupe with Radio $395

1—1935 Ford Tudor Sedan $275

1—1934 Ford V-8 Pickup $265

1—1934 V-8 Tudor Sedan (New Motor) $245

1—1931 Chevrolet Fordor Sedan $175

1—1931 Ford Roadster $125

1—1937 Ford V-8 Truck, 157-in. Wheelbase, 7-50x20 Tires Reconditioned $575

1—1935 Ford V-8 Truck, 131-in. Wheelbase. New tires, reconditioned motor $250

—1936 V-8 Tudor Sedan. Clean as a pin. Looks and runs perfect. Only $395

CLANTON MOTORS Inc.
SALES and SERVICE CLANTON, ALA.

IT PAYS TO TRADE AT MAZER'S

Ladies

DRESSES

One Lot Ladies Dresses---Values to $4.98

$1.49

WASH FROCKS

$1.00 Values **49c**

Mens

SUITS

Regular $14.95 Values

$7.95

WORDS ARE UNNECESSARY To Mention What Your Savings Will Be If You Visit Our Store This Week and See For Yourself

36-in. **SHEETING** yard **6c**

36 Inch— Fast Color **PRINTS** 19c values **7c** 10 yards limit

LAST CHANCE

To Save a Neat Sum on

LADIES SHOES

Values up to $2.98 **98c** Some White Shoes

Children's **SOCKS** pair **3c**

Bath **TOWELS** each **4c** 5 to a customer

Children's Rayon Striped **BLOOMERS**

Pair Only **5c** 2 Pair to Customer

MAZER'S

MILTON COHEN, Mgr. - - Clanton, Ala.

MEN'S WORK SHOES

$2.50 Values **$1.49**

SINGING AT ENTERPRISE NEXT SUNDAY, MARCH 5TH

Next Sunday, March 5, is our regular singing time at this place. We will have a supply of new Showalter song books on hand. We are expecting the Prattville Quartet to be with us, as well as several visitors from other places. Everyone is invited, listeners as well as singers. The singing will begin promptly at 2:00 o'clock.

It Pays To Trade In Clanton!

When You Feel Sluggish (Constipated)

Take a dose or two of Black-Draught. Feel fresh for a good day's work.

Work seems easier, life pleasanter, when you are really well — free from the bad feelings and dullness often attending constipation.

For nearly a century, Black-Draught has helped to bring prompt, refreshing relief from constipation. Thousands of men and women rely on it.

BLACK-DRAUGHT

A GOOD LAXATIVE

Clanton F.H.A. Chapter Holds Fine Meeting With Many Visitors

The Clanton Chapter of F. H. A. met Friday, February 18. At this time one of the most interesting meetings of the year took place. We were very glad to have as our guests the Home Economics Advisors and representatives of the Isabella and Jemison Chapters of F. H. A.

The meeting was called to order by the president, Annie Pearl Honeycutt, who welcomed the guests. Brief reports of programs and achievements for the year were given by a member of each club. Our club girls were very glad to hear these reports from other clubs.

We were very glad to have as our guest speaker, Mr. Hicks. He made a very interesting talk on a few of the bad traits of the American people.

Everone was invited into the dining room where corsages were pinned on each of the guests and officers of the Clanton Chapter of F. H. A. by Margaret Allen. Refreshments were served by Annie Cordela Smith and Loudelia Clackler.

Watch Next Week's Paper for Rockett's Annual Plow Line Sale.

PATES CHAPEL

We are glad to know our B.Y.P.U. is increasing.

Last Saturday night and Sunday were our regular preaching days.

We were glad to have lots of visitors Sunday night. Some were from Mars Hill and also Mt. Carmel. We invite all visitors.

Mr. and Mrs. Evans Dawson were the Sunday dinner guests of Mr. and Mrs. Lee Hayes.

Mrs. Nealy Pate was the Sunday dinner guest of Mr. and Mrs. Odis Price.

Mr. and Mrs. Jess Hayes were Sunday dinner guests of Mr. and Mrs. R. C. Hayes.

Mr. and Mrs. E. J. Hayes were the Sunday dinner guests of Mr. and Mrs. C. H. Hayes.

Miss Inez Hayes, Miss Athalee Price, Miss Willodean Pate, Miss Leone Cleckler were the Sunday dinner guests of Miss Lois and Alpha Robinson.

Miss Minnie Lee Bolton, Miss Icye Blow were the Sunday dinner guests of Miss Zelma Hayes.

Mr. Leonard Porter was the Sunday night guest of Miss Zelma Hayes.

Mr. Harry Cofer was the Sunday night guest of Miss Lois Robinson.

Miss Lois Robinson, Miss Willodean Pate were the Sunday night supper guests of Miss Athalee Price.

Miss Lois Robinson, Miss Athalee Price, Miss Icye Blow attended the singing at Center Hill Sunday afternoon.

We are glad to know the sick folks are better at present.

We are inviting Mr. C.W. Wells back to Pates Chapel for Sunday school Sunday.

NOTICE OF APPLICATION FOR PARDON OR PAROLE

State of Alabama, Chilton County:

Notice is hereby given that the undersigned James Moses Connell, who was convicted in the Circuit Court of said county on the 6th day of March, 1937, for the offense of murder in the second degree and given a sentence of 10 years in the penitentiary, will make application to the Governor and Honorable Pardon Board of said state for pardon or parole from said sentence.

JAMES MOSES CONNELL.

2-24-1tc.

Fred Guens, forestry worker of Tuscon, Ariz., creates elaborate mosaics out of snakeskins and old postage stamps.

Harry Gregg of Clover Meadows, Cal. has spent his spare time the last two years sculpturing a likeness of Kay Francis, his favorite movie star, out of a rock 12 by 7.

Legion Sponsors Big Youth Movement

Indianapolis, Ind., March 2.—Believe it or not, but the American Legion today is the sponsor of what probably is the greatest organized sport activity for boys in the entire world.

That sport activity is Junior Baseball.

More than 500,000 boys, all under 17 years of age, enroll annually in this nation-wide American Legion program. These boys are organized into more than 30,000 teams.

Elimination play in the annual tournament to determine the Junior World's Baseball Championship Team starts on June 30, each year. The country is divided into three sections, each section into four regions and each region, with one exception, into four states. Elimination play starts by determining first the city winner, then country winner, then district winner, then state winner. The state winners fight it out in regional tournaments. The regional winners then meet in sectional tournaments. Of the three sectional winners, one draws a bye, the other two play it out. The two finalists then meet in the annual Junior World's series.

Builds Characters

The American Legion's purpose in conducting this vast junior baseball program is to develop good characters in these boys while giving them an organized recreational activity. While the Legion teaches the boys how to throw curves, how to field, how to bat and how to use good diamond strategy, it also teaches them how to be good sportsmen. In this manner The American Legion is building for a better future citizenship...for the Legion takes the stand that boys who learn to play fairly a game under the rules, will later in life play fairly the game of life under the rules of society.

Every boy enrolled in Junior Baseball must memorize the following code of good sportsmanship:

Keep the rules.
Keep faith with your comrade.
Keep your temper.
Keep yourself fit.
Keep a stout heart in defeat.
Keep your pride under in victory.
Keep a sound soul a clean mind and a healthy body.

Junior Baseball teams are required to repeat this code in unison before the start of every game.

Mrs. Nina Klingenberger, of Bucyrus, O., has a pet crow that acts as an alarm clock. At 4:30 every morning the crow raps on her window until she is awake.

CIRCLE NO. 2, W.M.S. MET WITH MRS. SHERROD FEB. 28

Circle No. 2 of the Women's Missionary Society of the Methodist Church met with Mrs. C.A. Sherrod Monday afternoon, February 28.

Mrs. Gore opened the meeting reading scripture from Isa. 2nd chapter, 1-11 verse and also Rev. 7th chapter, 11-17 verse. Mrs. Truett gave a reading, "My Experience of Prayer," and Mrs. G.P. Wilbanks read "How to Pray."

Mrs. O.D. DeLoach gave a poem "Prayer In The Home."

After the business all enjoyed a social hour and refreshments were served to Mesdames Maggie Wilson, L.H. Reynolds, J. M. Truett, Glennie Evans, Marvin Carter, Robert Jones, G. P. Wilbanks, John Newell, M. N. White, O. D. DeLoach, Marion Gore, Hugh Simpson and hostess, Mrs. C. A. Sherrod.

CARD OF THANKS

Words do not express our sincere thanks and greatfulness for the many deeds of respect and kindness shown us during the awful shock of the death of our wife and mother. We pray that God will bless each and every one of you.—Rollins Family.

IN MEMORY OF HENRY SANDLIN

On February 13, at 1 A.M., the death angel came and took the life of Henry Sandlin in His arms and said, "your time is up, come with me."

Henry was a promising young man loved by everyone. He is missed in his home and community. He was the son of Mr. and Mrs. W. M. Sandlin, and leaves to mourn his loss one sister, seven brothers—Mrs. Holly Franks, Messrs. Kern Sandlin, Charlie Sandlin, Elbert Sandlin, Asberry Sandlin, Leonard Sandlin, Woodrow and Junior; besides a host of relatives and friends.

He was laid to rest in the Chestnut Creek cemetery on February 14. Pallbearers were Smolen and Adell Thornton, Lamar and Herschell Hand, Jerrell Miller and Kyle Smith. Rev. Jones officiated with Martin & Sons in charge of burial.

Mourn not for him, for he is better off. The Lord giveth and the Lord taketh away.—By a Friend.

Watch Next Week's Paper for Rockett's Annual Plow Line Sale.

Subscribe to the News

CREAM STATION

We want to thank our Friends for making our Cream Station one of the outstanding cream stations of this County.

WE ARE AT ALL TIMES AT YOUR SERVICE

SOUTHERN SEED & PLANT CO.

2-10-MC

J. Mell Martin & Sons

Funeral Directors

Ambulance Service Funeral Supplies

FLOWERS FOR ALL OCCASIONS

Clanton Phones 10, 9, and 2 Ala.

1-6-pc

REAP A BIGGER YEILD

Use F. S. ROYSTER Field Tested Fertilizers For Your FARM or GARDEN

We Make Deliveries

SEE R. W. LOWE

South Clanton

2-10-Mc.

WAYSIDE GARDENS

Lloyd Howard — Thorsby, Ala. — Phone 89

Landscape Gardening — Shrubbery — Potted Plants Cut Flowers

Don't Buy Blind -- See What You're Getting

We can give you qualty plants and shrubbery at most reasonable prices. Our plants and shrubs are state inspected and guaranteed to be of clean and healthy stock.

½ Mile North of Thorsby, On B'ham-Montg. Hi-way

1-6-6Mpd.

New Streamliners for Western Travel

Five of the 13 racing new trains, streamlined in stainless steel, the Santa Fe Railroad is placing in service for California and Southwestern travel. The Super Chief, El Capitan, Chicagoan, Kansas Cityan, and San Diegan, flag bearers of this new fleet of trains, will be drawn by Diesel-electric locomotives; the famous Chief by giant Pacific type steam locomotives.

Watch Next Week's Paper for Rockett's Annual Plow Line Sale.

Read The Ads In The News.

REYNOLDS & REYNOLDS
Attorneys-at-Law
Office Next Door to City Hall
Clanton, Ala.

666 Checks COLDS and FEVER first day
Liquid Tablets Headache
Salve, Nose Drops 30 Minutes
Try "Rub-My-Tism," World's Best Liniment

MAPLE SPRINGS

Sunday school was very well attended Sunday, so let's everybody come back next Sunday and bring someone with you.

Mr. Arthur Mitchell spent a while Sunday morning with Mr. Ottis Glenn.

Mr. Odis Traywick and Leonard Sandlin were in this community Sunday.

Mr. W. F. Glenn visited Mr. Arnold Glenn a while Sunday afternoon.

Mr. Joe Lansford spent a while Sunday afternoon with Mr. Ottis Glenn.

Mr. J. R. Mitchell spent a few days of last week on the river fishing.

Mr. W. F. Glenn was the Monday dinner guest of Mr. and Mrs. Jack Jones.

Mr. Arthur Mitchell spent a few hours Friday afternoon with Messrs. Virdie and Virgil Glenn.

Mr. Joe Lansford spent a few hours Saturday morning with Mr. Ottis Glenn.

Mr. W. F. Glenn spent Wednesday night and Thursday in Montgomery visiting Mr. and Mrs. Joe DeLoney.

Mr. and Mrs. Kent Minor visited Mr. and Mrs. Wesley Ratliff and family the past week end.

Mr. and Mrs. Curtis Jones were the past week end guests of Mr. and Mrs. W. F. Glenn and family.

Mrs. J. R. Mitchell and son, Arthur, visited Mr. and Mrs. W. F. Glenn and family a while Saturday night.

Mr. Erskin Baker spent a while Sunday afternoon with Mr. Ottis Glenn.

Southern Farmers Will Vote On March 12th

Alabama farmers, together with those throughout the South, will vote March 12 on whether or not cotton marketing quotas will be put into effect during 1938.

All farmers who produced cotton in 1937 will be eligible to vote, announces P. O. Davis, director, Alabama Extension Service, in expressing hopes that all cotton farmers vote. The ballot will be secret.

"Do you favor cotton marketing quotas for the 1938 crop?" is the question appearing on the official ballot.

If approved by two-thirds of the cotton producers voting the referendum, cotton marketing quotas will be put into effect this year.

If marketing quotas are disapproved by more than one-third of the farmers voting there will be no cotton loans, regardless of how low the price may go, on the 1938 cotton crop.

On the other hand, if quotas are approved, cotton loans will be made available when the average price is below 52 per cent of the parity or the August crop estimate is greater than a normal year's domestic consumption and exports. The rate of loans to cooperators will not be less than 52 per cent nor more than 75 per cent of the parity price (at present, parity is about 16 cents per pound) at the begginning of the cotton marketing year which begins on August 1.

The importance of farmers seriously considering the cotton situation before voting is emphasized by the fact that the present supply of American cotton is almost 25,000,000 bales, resulting largely from the record crop of 18,700,000 bales in 1937. About 13,000,000 bales of American cotton are consumed annually. This means that there is sufficient American cotton on hand to supply the normal demand for almost two years.

FREE! OIL SHAMPOO & SET

We ask you to call in and register your name so as to be eligible to receive one of our complimentary Oil Shampoos and Sets

ABSOLUTELY FREE!

MISS VIVIAN GRAY

you are cordially invited to our Shoppe Tuesday, February 22, at 9 A.M. and receive the above mentioned with our compliments.

—Watch This Paper Each Week For Your Name—

ARTISTIC BEAUTY SHOPPE

Over Mullins Store

SPECIAL THIS WEEK

Your Car Washed, Greased and Polished $2.50

(Called for and Delivered)

Clutches ..... 85c up
Fan Belts ..... 45c up
Coil Points ..... 25c set

Batteries recharged .. 50c
Horns, Driving Lights Reduced

Tube Free With Each Tire Purchase and Many More Bargains in the Accessory Line

R. E. Connell Service Station

Phone 104 - - - - - Clanton, Ala.

Hints to Gardeners

by Gilbert Bentley
Flower Expert
Ferry Seed Institute

Avoid "Forlorn" Gardens

A GARDEN loses its charm when it is neglected. A little attention at strategic times during the growing season will keep your garden out of the "forlorn" class.

A bit of "tidying" is necessary with bulb flowers that have bloomed and drooped. If bulbs are to be left in the ground, remove the unsightly past prime stalk, leaving just enough stub so the bulbs can be located in the fall. If it is desired to remove the bulbs entirely, store them until fall in a dark, dry place.

The beauty of the garden scene is enhanced, of course, if annuals are grown in the space left unused by removal or clipping of bulb flowers.

It is advised also to clip the tops of early-blooming perennials when they have begun to wilt. This is a good move not only because it keeps the garden neater, but because there is a chance of procuring a second bloom from some flowers if the first is cut when just past its prime. This applies particularly to delphinium, sweet william, perennial dianthus and pyrethrum.

In almost all cases, annuals bloom more abundantly if they are picked regularly. Continuation of bloom adds much, of course, to the charm of the garden; and if one picks regularly he can keep the plants free of dead foliage.

Later in the season the gardener may wish to keep annuals well picked to prevent reseeding. In certain localities certain annuals tend to mature seed, drop it, and produce an unwanted profusion of seedlings the following spring. The gardener should ascertain which annuals are likely to reseed in his territory.

In their dormant period, when perennials have lost their beauty as foliage, they should be cut to the ground. Throughout the growing season, regular weeding will naturally be necessary.

Billingsley Service Store

On The Corner --- Next To Exchange Hotel
Phone 235 and 269 - - - - - - - Clanton

Announces THE OPENING OF OUR NEW BUDGET DEPT.

Now we offer you the convenience of our Budget Plan. This convenient purchase plan enables you, for only a few cents each week, to enjoy the comfort of Firestone Tires and other car needs while you ride. Come in and use your credit.

just select the merchandise you want and arrange the terms to suit.

Don't take chances on unsafe tires. Drive in today and equip your car the easy way for safe driving.

Firestone GUM-DIPPED TIRES AS LOW AS 75c PER WEEK

BATTERIES
BRAKE LINING
AUTO RADIOS
AUTO SUPPLIES

USE YOUR CREDIT
NO WAITING
EASY TERMS
NO DELAY
3 MONTHS TO PAY

VISIT OUR NEW STORE AND LET US EXPLAIN THIS EASY WAY OF BUYING TIRES

Listen To The Voice Of Firestone Monday Evening Over NBC-WEAF Network

CARD OF THANKS

We wish to express our thanks for the many deeds of kindness and comforting words we received during the illness and burial of our Christian wife and mother. We also wish to thank you for the beautiful floral offering. May God's richest blessings be given you.—J. W. Hopper and Family.

C. O. LAWRENCE, M. D.
Mullins Bldg.
Phones: Office 186; Res. 31
Office Hours
9 to 11 a.m. and 2 to 5 p.m.
Sundays by appointment only
Special attention to diseases of Eye, Ear, Nose and Throat

When Women Need Cardui

If you seem to have lost some of your strength you had for your favorite activities, or for your housework . . . and care less about your meals . . . and suffer severe discomfort at certain times, try Cardui!

Thousands and thousands of women say it has helped them.

By increasing the appetite, improving digestion, Cardui helps you to get more nourishment. As strength returns, unnecessary functional aches, pains and nervousness just seem to go away.

"Everybody's Talking"

"Say, Mr. Throckmorton . . . I'm all steamed up about the modern dining-room furniture at McKELVEY-COATS!"

McKELVEY COATS FURNITURE CO.
"TRADE WITH THE BOYS"
1816-18 SECOND AVENUE NORTH PHONE 3-6151
Birmingham, Alabama

ROCKETT'S End Of The Season SALE

LADIES' SPRING WEAR

THE NEW Georgiana WASH FROCKS

$1.95 to $3.95

NEW SPRING SILK DRESSES

$1.95 to $5.95

SPRING COATS AND TOPPER SUITS

$5.95 to $9.95

SPRING HATS

$1.00 to $1.95

ALL NEW CRETONNE SPRING COLORS – 10c to 50c Yard –

CURTAIN SCRIM – 10c to 39c Yard –

TABLE DAMASK 60-inch — Colored Border – 49c – 72-In. .... 79c & $1.00

MEN'S SHIRTS REGULAR $1.59 VALUE CLOSE OUT FOR – 98c –

MEN'S SHIRTS New Non-Wilt Collars. Pre-Shrunk. Regular $1 value – 79c –

ONE LOT PHŒNIX HOSE Regular $1, 3-thread Hose – 79c –

BOYS' KNICKERS SIZES UP TO 16 – 19c –

SPECIAL

ONE LOT MEN'S SUITS

Formerly Sold for $16.50 and Up

LATEST STYLES

$10.95

ONE LOT MEN'S SUITS

$4.95

With 50c Purchases we will Give Away 5 Baskets of Groceries Saturday at 3 o'clock. PLEASE ASK ABOUT IT!

One Lot Odds and Ends WORK & SEMI-DRESS PANTS Values up to $1.95 – 50c & 75c –

BOYS' PLAY SUITS – 25c –

BOYS' SUITS LONG PANTS SIZES UP TO 18 – $3.95 – $4.95 –

CHILDREN'S SOX Pair – 5c –

FAMOUS CONE Khaki Pants & shirt TO MATCH — BOTH – $1.98 – BLUE, TAN & CHECK

Children's Bloomers RAYON STRIPES Cotton Bloomers — 25c Val. – 15c –

ONE LOT OF SILKS Values Up To $1.00 – 35c –

MEN'S SPRING WEAR

CURLEE MEN'S SPRING SUITS

$21.95-$23.50

Extra Pants To Match

$4.50 - $4.95

Men's New Spring Felt HATS

$1.45 to $3.25

STETSON

$3.50 to $7.00

PHOENIX HOSE

4-THREAD 79c
3-THREAD $1.00
2-THREAD $1.50

SPRING WASH FROCKS NEWEST SPRING STYLES 77c - 98c

ROCKETT DRY GOODS CO.

J. D. ROCKETT — CLANTON — J. T. ROCKETT

Farmers Using Better Grades Of Fertilizers

In a recent report by the Alabama Department of Agriculture giving sales of fertilizers by analyses during the past year it is revealed that the average mixture used by farmers of the state would have analyzed 5.1 nitrogen, 8.2 phosphorus, and 4.3 potash—a total of 17.6 per cent plant food.

While comparable statistics from other states are not available, this is probably the highest average in the South since a number of states do not have a minimum plant food content fixed by law as does Alabama which requires a guarantee of at least 16 per cent plant food.

A study of the trend in the use of the three major plant food elements by farmers of the state shows that since 1934 the average grade of fertilizer has contained about the same amount of nitrogen and phosphorus each year, while the content of potash has shown a substantial increase.

The greatest percentage increase shown among the analyses last year was in the 4-10-7 grade which has been the most popular truck fertilizer for years, but which was widely used as a cotton fertilizer last year. Based upon prices at which fertilizers sold last year farmers found that this grade when used with a nitrogen side dressing gave them the lowest cost plant food obtainable.

While weather conditions were unusually favorable for nearly all crops the past season, the heavy yields recorded are attributed in a large measure to the better grades of fertilizer used and to the increase applications per acre which were made.

BANKERS HELPING WITH ALABAMA FARM PROGRAM

Alabama bankers are cooperating in launching a program for helping farmers increase their income in 1938 and future years.

Roland Adams, chairman of the Agricultural committee of the Alabama Bankers Association, has written key bankers of the State urging them to confer with county agents and assist in formulating and recommending an agricultural program of work. "The Agricultural committee is quite hopeful that each of you will be able to do something worth while," he says.

P. O. Davis, director, Alabama Extension Service, also has written key bankers urging that they "give first consideration to livestock development which requires adequate financing for livestock needs," he says. "Unless our farmers have access to adequate funds necessary for livestock development they will cling to cotton, thereby practicing an unbalanced agriculture in the face of an over-supply of cotton.'

"I wish to urge you, therefore, to give careful consideration to livestock financing. It should not be the only subject, even though it is the most important. Starting with it, we should cover the entire field with a view to maximum economic development of Alabama agriculture."

Scott Anderson, of Boswell, Ind., who claims the string-saving championship of the world, has collected 140 lbs. of twine in 36 years.

Floyd Whittenburg, of Culver City, Calif., draws a weekly check from a motion picture company just for carrying a portable phone to the stars as they lunch in the company commissary.

Cream Producers

WE GUARANTEE FULL VALUE PRICES, ACCURATE WEIGHTS AND TESTS GIVE US A TRIAL WHEN YOU NEXT SELL CREAM

J. L. Ruffin

CLANTON, ALABAMA

Hints to Gardeners

by Gordon Morrison Vegetable Expert Ferry Seed Institute

Make Fall Plantings

MANY gardeners believe that most planting should be done in the spring. Vegetables thus are ready for the table in late spring and summer, according to the length of time required for maturing.

For vegetables maturing fairly rapidly, however, early fall is as desirable a time for planting as spring. With a second planting of the fast-growing garden items, there is fresh food for the table well into the fall and winter, and vegetables to be stored or canned are more crisp and in better condition to be kept over a period of several months.

In fact, Chinese cabbage or celery cabbage must not be planted before fall. If planted too soon it forms a useless plant with leaves much like mustard or turnip and soon produces a seed stalk instead of a head.

Radish, spinach, cabbage, beans, carrots and beets are excellent crops for fall planting. Turnips and rutabaga also thrive when planted in late summer.

Gardeners sometimes have the feeling that the warm, dry weather is not suitable for germination and sprouting of seed. Drouthy conditions may easily be overcome in the garden. When ready to plant, form the drill and fill it with water. When excess water has drained away, leaving the soil moderately moist, the seeds may be planted and covered as usual.

In some cases, late summer or early fall planting is actually better than spring planting, for the crop is finer when it matures in the cool, moist fall, rather than in the hot spring and summer months. Spring planting is important, of course, to provide fresh vegetables early. But none need miss the joy of tasty fresh vegetables in October, November and December.

Mrs. Ada Cole, of Chicago, was reprimanded in court for throwing stones through the windows of her husband's home when he failed to make his alimony payments.

FACTS FROM THE RECORD

Written by F. G. Stephens, Publisher of The Southern Democrat, Onsonia

The State Tax Commission

From a financial stand point the Tax department is the most important of all departments of the State government. It is charged with the duty of seeing hat all revenues for the operation of the State, and some of those for County and Federal functions, are collected. These revenues must be collected if appropriations are to be paid. It is therefore, important that efficiency be maintained and that men of experience be placed in charge.

It is not the purpose of this article to deal with all the different phrases of the department but to acquaint the public with those whose duty it is to see that taxes are paid by those who are due to pay under the law.

The Commission itself is composed of Henry S. Long, John P. Kohn Sr., and W. W. Ramsey, with Mr. Long as Chairman, Mark L. Tucker is assistant to the Commission in charge of Motor Vehicle Licenses. Miss Julia Kling is Secretary to the Commission.

The duties of this department are so varied and so great that it is necessary to have a chief clerk in charge of each of the eleven divisions, and he is made responsible for the operation of his division.

Henry T. Knight is in charge of the Public Utilities Division.

James H. Nelson is in charge of the Tobacco Tax Division.

The collection of Ad Valorem taxes and Sales taxes is being directed by John C. Curry.

The Franchise tax is in charge of C. G. Abercrombie.

Collection of the State Store tax is being directed by Meyer Loeb.

J. T. Carlton is in charge of the Land Redemption Department.

The Gasoline Division is directed by A. B. Tucker.

The Automobile Division is in charge of Ray Henson.

Harry Simon has charge of the Privilege License Division.

James S. Freeman directs the collection of the Mileage Tax.

The Income Tax Division is being handled by J.A. Stephens.

Furture articles will deal with the operation of these different divisions.

Read The Ads In The News-

STUDENTS OF STATE TEACHERS COLLEGE TOUR NORTH ALA.

A selected group of students in the State Teachers College in education left Sunday for a three-day tour of North Alabama.

Included in the itenerary were visits to the Teachers' College at Florence, the TVA schools at Sheffield, Wheeler Dam, birthplace of Helen Keller, Goodyear plant at Decatur, schools, steel mills, rehabilitation projects and other points of interest in and near Birmingham.

The trip was planned to familiarize future teachers with different developments in the state and to give them experience which they might apply later in their teaching methods. The tour is the second in a series which will carry the class in education to practically every point of interest in the state. This is in line with the college's plan of giving students first hand information on projects which so occupy the public news of the day.

Included in the trip from Chilton County was Jack Gillespie, Clanton.

Watch Next Week's Paper for Rockett's Annual Plow Line Sale.

Glorifying The American Dairy Maid!

COUNT ALEXIS DE SAKNOFFSKY, whose designing genius has heretofore been directed toward glorifying the American automobile, business office, and industrial life in general, now turns his artist's hand to exalting the American dairy maid.

Under his skilled fingers, the design for a coronation Dairy Maid gown, symbolizing the dairy maid costume of all ages and people, has been created. Turning back to the historic and picturesque in dairy maid costumes for his inspiration, this modern industrial designer has achieved a creation fit for the Queen of Dairyland. And it's for Wisconsin's dairy queen, Alice Baker, who will don her dairy coronation gown to preside over festivities of National Cheese Week, November 7 to 14.

Instead of the homespun woolen, linen and velvet which make up the traditional dairy maid costume, the glorified dairy coronation gown will be fashioned of cheese-yellow tulle, embellished with sequins in the design of the American cartwheel cheese. A girdle of brightest gold sequins will replace the conventional velvet bodice. Gold slippers will take the place of wooden shoes. The glorified dairy maid crown will be a cap of tulle with a ruffling brim encrusted with sequins.

POLITICAL ANNOUNCEMENTS

FOR CONGRESS

I wish to continue to represent YOU of the Sixth District in Congress. I pledge a continuation of my best efforts to serve you, my Party and my nation well. I want yotr vote and active influence. THANK YOU.
PETE JARMAN.
(Pd. pol. advertisement by Pete Jarman, Livingston, Alabama.)

FOR STATE SENATOR

I hereby declare myself a candidate for State Senator from the Fifteenth Senatorial District of Alabama, representing the counties of Chilton, Shelby, and Autauga, subject to the action of the Democratic primaries of May and June, 1938. Your vote and influence will be greatly appreciated.
DR. J. A. HINES.
(Pd. political adv. by Dr. J. A. Hines, Billiuria, Ala.)

FOR STATE SENATOR

This is to announce that I am a candidate for State Senator from the Fifteenth Senatorial District to represent the counties of Chilton, Autauga, and Shelby, subject to the action of the Democratic primaries to be held May and June, 1938.
I will appreciate your vote and influence in my behalf.
J. F. ("Big Bud") McGRAW.
(Pd. pol. adv. by J. F. McGraw, Vincent, Ala.)

FOR REPRESENTATIVE

I hereby declare myself a candidate for the office of representative from Chilton County, Ala., in the Legislature of Alabama, subject to the action of the Democratic primary election to be held on May 3rd, 1938.
Your vote and influence in my behalf will be appreciated.
DR. J. E. GOWAN.
(Pd. pol. advertisement by Dr. J. E. Gowan, Clanton, Ala.)

FOR REPRESENTATIVE

This is to announce that I am a candidate for the office of Representative from Chilton County in the Legislature of Alabama, subject to the action of the Democratic primaries to be held in May and June, 1938.
I will greatly appreciate your vote and influence in my behalf.
C. B. COX.
(Pd. pol. adv. by C. B. Cox, Clanton, Ala.)

FOR REPRESENTATIVE

I hereby certify that I am a candidate for representative in the Legislature of Alabama from Chilton County, Ala., subject to the action of the Democratic primary elections to be held on May 3rd, 1938, and June 14, 1938.
Your vote and influence in my behalf is earnestly solicited and will be appreciated.
G. C. WALKER.
(Pd. political adv. by G. C. Walker, Clanton, Ala.)

FOR TAX ASSESSOR

This is to certify that I am a candidate for the office of Tax Assessor of Chilton County, Ala., subject to the action of the Democratic primary election to be held on May 3rd, 1938.
Your vote and influence in my behalf will be appreciated. This the 20th day of January, 1938.
J. P. (Pope) PAYNE.
(Pd. pol. advertisement by J. P. Payne, Maplesville, Ala.)

FOR TAX ASSESSOR

I hereby declare myself a candidate for the office of Tax Assessor of Chilton County, Ala., subject to the action of the Democratic primary election to be held on May 3rd, 1938.
I will greatly appreciate your consideration, vote and influence in behalf of my candidacy.
ARTHUR D. MARTIN.
(Pd. pol. advertisement by A. D. Martin, Clanton, Ala.)

1934 CHEVROLET COACH
Good Tires — Tag
$275.00

1930 CHEVROLET COUPE
New Paint. Motor in Good Condition
$95.00

1934 FORD V-8 PICK-UP
Reconditioned Motor
Good Tires — Tag
$245.00

1934 CHEVROLET SEDAN
Good Tires — New Paint Job
$295.00

SPRING Sale 66

GOOD USED CARS

ALL CARS GUARANTEED TRADES ACCEPTED

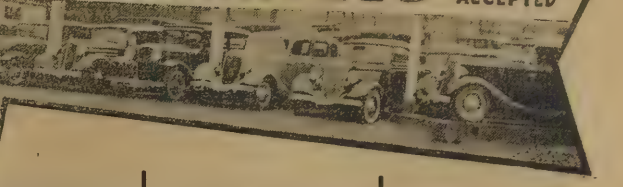

1933 CHEVROLET 6-Wheel SPORT SEDAN
Good Condition
$225.00

1934 FORD V-8 DeLuxe TUDOR — Good Tires
$195.00

1934 PLYMOUTH COACH
Good Condition
$245.00

1931 CHRYSLER SEDAN
Good Tires—Good Condition
$125.00

1936 CHEVROLET SPORT SEDAN. Radio and Heater. Good Tires. Tag.
$475.00

WE GIVE A WRITTEN GUARANTEE WITH EACH USED CAR PURCHASED OVER $100

-: Hayes Chevrolet Co. :-

SALESMEN: Dewey Hughes, L. E. Foshee, Chas. Hulsey, Preston Oneal

THESE CARS CAN BE PURCHASED ON EASY TERMS

FOR TAX ASSESSOR

I hereby declare myself a candidate for the office of Tax Assesor of Chilton County, Alabama, subject to the action of the Democratic primary election of May 3, 1938.
Your vote and influence in my behalf will be greatly appreciated.
W. Z. HODGES
(Paid political adv. by W. Z. Hodges, Clanton, Ala.)

FOR TAX COLLECTOR

I hereby declare myself a candidate for the office of Tax Collector, of Chilton County, Ala., subject to the action of the Democratic primary to be held in May, 1938. Your vote and influence in my behalf will be appreciated
This the sixth day of January, 1938.
T. L. McKEE.
(Pd. pol. advertising by T. L. McKee, Clanton, Ala.)

FOR TAX COLLECTOR

This is to state that I hereby declare myself a candidate for the office of Tax Collector of Chilton County, Alabama, subject to the action of the Democratic primary eelction to be held on May 3rd, 1938.
I will greatly appreciate your vote and influence in my behalf. This the 13th day of January, 1938.
R. M. (ROY) ROPER.
(Pd. Pol. advertising by R. M. Roper Clanton, Ala.)

FOR TAX COLLECTOR

I hereby announce mysef as a candidate for the office of Tax Collector of Chilton County, Alabama, subject to the action of the Democratic Primary to be held in May of this year. Your vote and influence will be highly appreciated by me.
J. R. HARDY.
Pd. Political adv. by J.R. Hardy, Clanton, Alabama.

FOR SHERIFF

This is to announce that I am a candidate for the office of Sheriff of Chilton County, Alabama, subject to the action of the Democratic primary election to be held on the 3rd day of May, 1938.
Your vote and influence in my behalf will be appreciated.
J. A. NIVENS.
(Pd. Pol. Advertising by J. A. Nivens, Clanton, Ala.)

FOR SHERIFF

I hereby certify that I am a candidate for the office of Sheriff of Chilton County, Ala., subject to the action of the Democratic primary election to be held on May 3rd, 1938.
Your vote and influence is earnestly solicited and will be appreciated.
T. R. BURDETTE.
(Pd. pol. advertisement by T. R. Burdette, Clanton, Ala.)

FOR SUPERINTENDENT OF EDUCATION

This is to announce myself a candidate for the office of superintendent of education of Chilton County, Ala., subject to the action of the Democratic primary election of May 3rd, 1938. Your vote and influence in my behalf will be greatly appreciated.
LUTHER E. LITTLE.
(Pd. pol. adv. by Luther E. Little, Clanton, Ala.)

FOR COMMISSIONER DISTRICT 1

I hereby announce myself a candidate for membership in the Commissioners Court from District No. 1 of Chilton County, Alabama, subject to the action of the Democratic primaries to be held in May and June, 1938.
Your vote and influence in my behalf will be greatly appreciated.
WILL R. CLEMENTS.
(Pd. pol. adv. by W.R. Clements, Jemison, Ala.)

FOR COMMISSIONER DIST. 1

This is to state that I am a candidate for member of the Commissioners Court of Chilton County, Ala., from District No. 1, subject to the action of he Democratic primary election to be held on the 3rd day of May, 1938.
I will sincerely appreciate your vote
HOWARD M. ROPER.
(Pd. pol. advertisement by Howard M. Roper, Jemison, Ala.)

FOR COMMISSIONER DISTRICT 1

I hereby announce myself as a candidate for the office of Commissioner from District No. 1, subject to the action of the Democratic Primaries of May 3rd and June 14, 1938. Your vote and influence will be appreciated.
T. C. (Clyde) SIMS.
(Pd. pol. adv. by T.C. (Clyde) Sims, Jemison, Ala.)

FOR COMMISSIONER DIST. 2

I hereby announce myself a candidate for Commissioner of the Second District of Chilton County, Alabama, subject to the action of the Democratic primary to be held on May 3, 1938.
Your vote and influence will be appreciated.
ARTHUR J. LECROY.
(Pd. political adv. by A. J. Lecroy, Maplesville, Ala., Route 1).

FOR COMMISSIONER DIST. 2

I am a candidate to succeed myself as a member of the Commissioners Court of Chilton County, Ala., subject to the action of the Democratic primary election to be held on May 3rd, 1938.
My record is clear and I earnestly solicit your vote and influence.
HOWARD R. ODEN.
(Pd. pol. adv by Howard R. Oden, Maplesville, Ala.)

FOR MEMBER BOARD OF EDUCATION

I hereby announce myself a candidate for membership on the Board of Education of Chilton County, Ala., subject to the action of the Democratic primaries to be held in May and June, 1938.
I will greatly appreciate your vote and influence in my behalf.
W. Y. KEEL.
(Pd. political adv. by W.Y. Keel, Verbena, Ala., Route 2.)

FOR MEMBER BOARD OF EDUCATION

This is to announce that I am a candidate for member of the Board of Education of Chilton County, Alabama, subject to the action of the Democratic primary to be held May 3rd, 1938.
I will greatly appreciate your vote and influence in my behalf.
DR. C. O. LAWRENCE.
(Pd. pol. adv. by Dr. C. O. Lawrence, Clanton, Ala.)

NOTICE OF MORTGAGE FORECLOSURE SALE

State of Alabama, Chilton County.
WHEREAS, on August 15, 1928, Henry R. Bradley and wife, Essie Bradley, executed and delivered a mortgage to Clark-Hudson Lumber Company, a partnership of Wetumpka Alabama, on the lands hereinafter described, said mortgage being recorded in Mortgage Record 226, page 541, in the office of the Judge of Probate of Chilton County, Alabama, and
Whereas, the undersigned, E. L. Clark is the surviving partner of said partnership and the legal owner of said mortgage and Whereas, said mortgage is now past due and unpaid and subject to foreclosure, the undersigned, will proceed to sell the hereinafter described property in front of the Court House door of Chilton County, Alabama, at public outcry to the highest and best bidder for cash during the legal hours of sale on Monday, March 21, 1938, said property being described as follows:
The East half of the Northwest Quarter of Section 12, Township 20, Range 11, Chilton County, Alabama, situated two miles West of Stanton, in Beat 8, known as Broadhead place, containing 40 acres, more or less, whether correctly described or not.
The proceeds of said sale will be applied, first, to the costs and expenses of making this sale, including a reasonable attorney fee and second, the balance to be applied to the amount that may be due on the indebtedness secured by said mortgage.
E. L. CLARK,
2-17-4tc. Mortgagee.
REYNOLDS & REYNOLDS,
Attorneys for Mortgagee.

NOTICE

Estate of Martin J. Soberg, Deceased.
Probate Court.
Letters testamentary on the last Will and Testament of said deceased having been granted to the undersigned on the 18th day of February, 1938, by the Hon. J. Lee Smith, Judge of the Probate Court of Chilton County, notice is hereby given that all persons having claims against said estate are hereby required to present the same within time allowed by law or the same will be barred.
ARNOLD MELVIN SOBERG,
10-24-3tcLFG. Executor.

NOTICE

State of Alabama, Chilton County.
Probate Court
To whom it may concern take notice:
That on the 15th day of February, 1938, came Ada J. Edwards, as Executrix of the Last Will and Testament of S. M. Edwards ,deceased, and filed her Petition; accounts and vouchers, for a Final Settlement of his adminstration of said Estate, and that Tuesday, the 8th day of March, 1938 ,has been set by this Court as the date for the hearing thereof, at which time any person interested may appear and contest the same, if they think proper.
This the 15th day of February, 1938.
J. LEE SMITH
2-17-3tc.(L.F.G.) Judge of Probate

DR. H. C. JUNKERMAN
DENTIST
Thorsby, Ala.
— Plate Work A Specialty —
Hours: 9 to 11 A.M. — 1 to 4 P.M.
40 Years Experience
3-3-6m

PROGRAM OF ALABAMA W. M. U. CONVENTION AT TROY ALA.

Following is given a program of the Alabama Woman's Missionary Union Convention to be held in the First Baptist Church in Dothan, Alabama, March 15, 2:00 P. M. to March 17, 1:00 P. M.:
Some of the Convention speakers will be:
Miss Willie Kelly, Shanghai, China; Miss Irene Jeffers, Yangchow, China; Miss Kathleen Mallory, Executive Secretary of W. M. U., S. B. C.; Mrs. Carter Wright, Stewardship chairman of W. M. U., S. B. C.; Dr Ellis Fuller, President of Home Mission Board, Atlanta, Georgia; Mrs J. Furniss Lee, President of the Alabama W. M. U.; Judge H. L. Anderton, President of the Alabama Baptist Convention; Dr. F. M. Barnes, Executive Secretary of the Ala. Baptist Convention; Mrs. Martha Sconyers, Associate Secretary of the Alabama B. T. U.Department; and Rev. Francis Broyles, Missionary of State Board in Baldwin County.
Some of the other program features will be:
Jubilee Banquet, at 5:30 P.M. Tuesday at the Houston Hotel. The price is fifty cents. Tickets should be purchased by noon Tuesday, or reservation mailed to Mrs. Richard Ramsey, Herring St., Dothan, Ala.
Jubilee Pageant —Tuesday evening.
Special program by young people of Orphanage— Wednesday evening.
Conferences:
District Conferences —Wednesday at 8:45-9:45 A. M.
Young People's Conference —Wednesday at 4:00 P. M.
Scholarship Committee —Wednesday at the close of session.
Entertainment:
Room and breakfast free in Dothan homes. Other meals may be secured in city cafes. Send names to Hospitality Chairman Mrs. J. N. Blaum, 500 W. Main Street., Dothan, giving time of arrival and whether a home is desired. Upon arrival go directly to Sunday School Building of the First Baptist Church for registration.
It is hoped that several car loads will go from Chilton County. Those who have cars and can go are asked to get in touch with Mrs. Lee J. Grant, Verbena, Ala., Route 2, and let her know how many they can carry.

POPLAR SPRINGS

The church at Poplar Springs is almost completed now and the Sunday School and B.T.U. are doing fine.
Rev. W.P. Lowery will preach here the second Sunday and Sunday night in March. Everybody is invited to come and hear him again. We will also have preaching every night the week following ending on the third Sunday night which is the regular preaching day.

CARD OF THANKS

We wish to take this means of expressing our thanks and appreciation for the many deeds of kindness and comforting words during the death and burial of our dear husband and father, Mr. G. W. Hayes. Especially do we thank those who contributed to the beautiful floral offering. May God's richest blessings be with each and every one is our prayer.—Mrs. G. W. Hayes and Family.

Vote For
J. P. (POPE) PAYNE
--- For ---
TAX ASSESSOR
Subject to the Action of the Democratic Primary of May 3rd
A Business Man Familiar With The Problems of the Farmers Who Have Supported His Business for Fourteen Years
Your Vote and Influence Earnestly Solicited and Will Be Appreciated
2-10-tfb pd.
(Paid Political Adv. by J. P. (Pope) Payne, Maplesville, Ala.)

Sleep On A Good Mattress
20 Years Average life is spent in bed
We Take your old mattress, make an inner-spring Mattress for $12.50. This mattress is guaranteed. If after sleeping on it for 30 nights, if not satisfied we will pick up mattress and refund your money.
All work must be satisfactory
New all-cotton mattress $4.95; Renovating $4.00 up
CLANTON MATTRESS Co.
Main Street, Near Railroad
New and Rebuilt Mattresses — Gliders Re-Covered — Awnings—Upholstering—See Our Product and Samples
9-9-37-6Mc.

HOWARD BROTHERS
FRESH CUT FLOWERS
For All Occasions
FUNERAL DESIGNS
Thorsby Phone 77 Alabama

BIRD SANCTUARY AND BEAUTIFUL GARDEN IN VERBENA PRESENTS COLORFUL SCENERY TO VISITORS

The Bird Sanctuary provided by S. L. Gibson, of Verbena, attracts many persons, while the beautiful yards and flower garden at the Gibson home present cheer and color. Shown above, top left, is a scene in the yard of the Gibson home; top right shows Mr. Gibson seated on a bench made partly from gears of an old grist mill and with him is his favorite dog; lower left shows the entrance of the Gibson Bird Sanctuary located on the Montgomery highway. Lower right is another view of the flower gardens of the Gibson home where Mr. Gibson was snapped walking with Billy Smith, of Clanton.—Photo Courtesy The Birmingham News.

W. A. GULLEDGE

(Continued from Front Page)

building of our educational system," Mr Gulledge told the News. He was among the first promoters of the beautiful Verbena High School building, took the lead in many well known educational improvements of the county. In fact, Mr. Gulledge was a school trustee when a very young man, and his interest and work have not been hampered since that time.

A well known and successful merchant and business man, Mr. Gulledge offers his business experience and ability in seeking a place on the county Board of Education. He has always had a keen interest in the young people of this, his native county, and his continual work in the interest of schools, churches and other progressive moves will mean much more if he is elected to the office he seeks.

KARL HARRISON

(Continued from front page)

which is composed of the counties of Chilton, Shelby and Autauga.

Mr. Harrison stated he was free from any connection with political factions of any kind, that he wanted to serve his people to the best of his ability and carry out their wishes when it comes to the making of laws in this state. Mr. Harrison is a native of Shelby County, his family having been one of the first to settle in that section. He has always taken a keen interest in civic and religious matters and those who have known him, his ability and experience, heartily recommend him to the people of this county for state Senator. This is his first time to enter a race for a public office.

Mr. Morris Jones and Mr. J. E. Smith highway patrolment of this county, led the parades in Mobile during Mardi Gras, with others from the Southern part of the state.

T. L. LECROY

(Continued from Front Page)

all religious and civic activities of the county. This is evidenced by the fact that he has seen to it that his own children received good educations.

Mr. Lecroy has been a leading citizen of this county for the past twenty-four years and has meant much to his community and county. He stated to the News that he hoped the voters would remember he was a farmer and that his work may not allow him to get around and see as many people as he would like. Nevertheless, Mr. Lecroy stated, he earnestly seeks their votes in order that he may serve his county more than ever.

Democratic Ticket

(Continued from Front Page)

sioner from District Two, 4 for members of Board of Education, 3 for State Senator, with Luther E. Little unopposed for superintendent of education.

Names of candidates seeking membership on the County Democratic Executive Committee and candidates for Justice of the Peace, will probably be written on the ballots on election day.

Attractive To Voters

With a large number of State offices to be filled this year, including the offices of Governor, lieutenant-Governor, attorney-general, state superintendent of education, congressman, state auditor, state treasurer, and others, the Democratic ticket has become most attractive to the voters of Chilton County who have realized that unless they vote a Democratic ticket they have no voice in the selection of ther state officials. Not only that but, they have also realized that Chilton County, citizens have profited much more through state and national governmental channels during the past few years than ever before.

It can be heard over the entire county that much interest will be centered on the opportunity to vote for their "buddies" who are candidates for state offices, as well as for Pete Jarman who seeks to return as Congressman from this district and who is apparently unopposed.

With the exception of three who qualified late, a list of Democratic candidates appears on another page in the News this week under the heading of political announcements.

John D. McQueen, chairman of the State Democratic Executive Committee, stated that approximately 700 candidates had qualified on the Democratic ticket in the state for the forthcoming primaries.

"Things We Think"

(Continued from Front Page)

vinced should be brought out into the air.

* * *

This newspaper takes no interest whatever in a county Democratic primary election other than to aid in bringing out the best candidates possible and as many as possible, to do its utmost to show that the Democratic ticket offers the voters a better advantage and more opportunities, and to render all assistance possible in avoiding any misunderstandings or friction within the Party we proudly represent. The columns of this newspaper are open to all Democrats and others so long as their statements do not contain matter which may tend to bring about misunderstandings and embarrassment.

Kiwanians Hear Fine Holiday Program

Members of the Clanton Kiwanis Club were given an insight into the lives of two of the countries' most outstanding men, Abraham Lincoln and George Washington, last Thursday at the regular meeting when two Clanton young ladies spoke on the lives of these two men.

This special program was arranged for this meeting commemorating the birthdays of these great Americans, both of which occurred in the month of February.

Miss Ann Ross and Miss Grace Ezell, both students of the Chilton County High School, took the leading parts on the program for the Kiwanians. Miss Ross spoke on the highlights of the life of Abraham Lincoln and was followed by Miss Ezell who gave the highlights of the life of George Washington. Both young ladies gave the club some most interesting data in their talks.

Kiwanians Luther Little and John Hollis spoke on their visits to the tombs of these great men, adding much color to the program.

The program for tonight for the club will be along vocational lines and will feature students in vocational guidance.

Miss Gladys Samples left for Birmingham last Thursday to be with her sister, Mrs. P.H. Milling, who underwent a serious operation on that date at the Norwood Hospital. Mrs. Milling will be remembered by her many friends as Eula Gray Samples. Her friends wish for her a speedy recovery.

Farm & Building Supplies

Cole Planters and Distributors --- Lynchburg Plows and Repairs

—ALSO—

OLIVER REPAIRS

HOES --- SHOVELS --- RAKES, Etc.

PAINTS --- ROOFING --- DOORS & WINDOWS

Dealers For

Genuine Frigidaire Refrigerators

ALSO QUALITY AND SERVICE

Big Four Hdwe. Co.

Clanton, Alabama

NEW AUTO ST'RE NOW OPEN FOR VISIT BY PUBLIC

Billingsley Service Store Is Located Next To New Exchange Hotel

One of the brightest spots in the city now is the recently opened Billingsley Service Store, located on the corner next to the Exchange Hotel, on the Montgomery highway.

With a large stock of automobile parts, accessories, bicycles, radios, washing machines, refrigerators, and other things the Billingsley Service Store opened last week to the public.

Rufus Gann is the congenial young budget manager of the Billingsley Service Store which will have as an outstanding sales feature the Firestone Budget plan of purchasing automobile tires and tubes and other Firestone products. This budget plan is explained in an advertisement in this issue of the News.

Curtis Billingsley, operator of the popular Billingsley Service Station, is also operator of the new service store, and extends the people of this section a cordial invitation to visit his new place of business. Special low prices on tires, tubes and other automobile accessories are featured by the store. Also, the Westinghouse line of radio, the famous "Maytag" electric and gasoline-powered washing machines and other well known merchandise will be found in the store.

WANT ADS

FOR SALE—Have several round and octagon California gold quarters and half dollars that I can spare from my coin colection. These will add value to any collection and alo make nice souvenirs. If interested call at my home.—Fred Howard, Thorsby, Alabama. 3-3-1tcH.

FOR SALE— Plenty of DPL No. 11 cottonseed, 75 cents per bushel at my barn; pure, ginned on special seed ginnig days. See or write —Allie Easterling, Rte. 1 Clanton. 2-24-3tc

FOR SALE—Have fine work mule. Will sell at right price. See me before buying. See me at Yellow Leaf Mill.—J.W. Thompson. 2-24-3tc.

TRUCK FOR SALE—Model A Ford ½-ton Pickup. High sides, 4 new tires. New battery, 1938 tag. See John Plier, Clanton, Ala. 2-24-1tpd.

FOR SALE—1 small mule. Price, $35. Weighs about 800 pounds, 12 years old. —W. B. Henley, Clanton, Ala., Rte. 6, on Billingsley Road. 2-24-3tpd.

FOR SALE—I am again taking orders Southern Nursery and Landscape Co., Winchester, Tenn., for Spring and fall deliveries. Oldest company in the South, clean thrifty stock, perfectly reliable. Write for special prices—T. J. Cook, Thorsby, Ala. 2-3-4tp

IT IS DANGEROUS

t is dangerous to sell a SUBSTITUTE for 666 just to make three or four cents more. Customers are your best assets; ose them and you lose your business. 666 is worth three or four times as much as a SUBSTITUTE. 1-13-12tc

FREE—If excess acid causes you pains If Stomach Ulcers, Indigestion, Heartburn, Belching, Bloating, Nausea, Gas Pains, get free sample, Udga, at—Alred Drug Co. 1-13-12tp

FOR SALE—Fine lot of horses and mules. Will sell at right prices.—See R. W. Lowe, South Clanton. 1-13-tfc

HELP WANTED— Colored man and wife. Man to look after cow, hogs and yard. Woman to do housework. Outside of County. —Apply to W. E. Maddox, Clanton, Ala., Rte. 5. 2-24-3tpd

WANTED—Man with car to take over profitable Rawleigh Route. Established customers. Sales way up this year. Must be satisfied with earnings of $30 a week to start. Write Rawleigh's, Dept. ALC-42-101, Memphis, Tenn. 3-3-1tpd.

FOR SALE

Pasture grasses, soy beans, hybred corn, lespedeza and other farm seeds. Nitrate of Soda and Armour's Big Crop Fertilizers. Booking orders for Dixie Triumph cotton seed direct fro mbreeder to be delivered April 1st to 10th. Place orders now.—J. N. DENNIS. 2-3-2tc.

Alice Moore, "pancake tester" for an Akron, O., grain products company, estimates that she has cooked 500,000 pancakes in the last year.

Ulysses Walsh, newspaperman of Johnson City, Tenn, has a collection of more than 4,000 phonograph records that range in date from 1896 to the most modern discs.

PETE JARMAN

(Continued from front page)

immediately sought him out to aid them in this committees setting a precedent in congressional circles.

Makes Statement

Congressman Jarman has meant much to his District since being elected in 1936 and in asking the voters for another term is merely asking them to allow him to continue rendering his fine service to his constituents. Following is a statement from Mr. Jarman to the people of Chilton County:

"In announcing my candidacy to continue to represent you in Congress, I desire to again express to the good people of our District my deep appreciation of your friendship and interest which resulted in my election two years ago. There is much more for a Congressman to do than anyone who has not functioned in this capacity can possibly realize, and I have been thoroughly occupied in the performance of these very enjoyable duties. I shall continue so occupied and you may be assured of my best efforts to make you a good Representative at all times, which I am naturally now more capable of doing than when I entered Congress because of these fourteen months valuable experience. This capability will increase with seniority.

"The Congress will doubtless be in session until the Primary and the desirability that I remain at my post of duty in Washington will most probably deny me the pleasure of seeing many of you in the meantime. Consequently, it will prove necessary for me to rely almost entirely on the interest of my friends for the overwhelming majority to which I hope and believe you will agree that I am entitled, and which will prove quite beneficial to our District. I am convinced that our people, realizing that I should continue to attend to our business in Washington, particularly under the present circumstances, will look after my interest in excellent fashion. Toward this end, I solicit not only your vote but your active interest.

"I am very proud of the excellent vote with which I was favored in Chilton two years ago when I lost only 243 votes in your excellent county. I urge each of you to exert every effort toward reducing ths number on May 3rd.

"It is scarcely necessary for me to say to those familiar with the pleasure I invariably derive from mingling with my friends that I would thoroughly enjoy being in our District from now until the election. Even though this enjoyment must be in large measure denied me, I look forward with pleasurable anticipation to visiting Chilton considerably this Summer and Fall, at which time I hope to see and talk with each of you. It is equally unnecessary that I call your attention to the fact that I yield to no man in my appreci tion of your friendship in the past, p present and the future.

Berry Growers Assoc. To Meet March 5th

All members of the Clanton Berry Growers Association are hereby called to meet at Clanton on Saturday, March 5, at 9 A.M.

Please be sure and come as several matters of special importance will be taken up at this meeting, such as securing a permanent home and leading house for the association. The kind of grading to be used, and the discussing practices to be approved in the handling of this crop, and the possibilities of other money crops. Come.

—R. M. Roper, pres., J. N. Dennis, sec.

THORSBY INDEPENDENT GIRLS END SEASON WITH 19-5 VICTORY

The Thorsby Independent Girls Basketball team ended their season in a blaze of glory defeating Marbury by the tune of 19-5.

The girls have had a very successful season, losing one game and winning six. Last Tuesday night Jimmie Seale, Sammie Goodgame, Myrl Martin and Virginia Carroll hit the hoop for 19 points between them and really had some good passwork. At guards the old reliables, Nell Williams, Lois Williams, Gladys Hicks and Mrs. Lester Pate, did a neat job of covering Marbury's forwards and holding them to 5 points.

We hope to have still a better team next year, and will be looking forward to another season. We would like to play two more games this season. Any team interested write Arnold Littleton, Thorsby, Alabama.

ROCKETT DRY GOODS MAKES THIS WEEK BARGAIN WEEK

A half page advertisement of the large Rockett Dry Goods Co., of Clanton, which appears in the News this week, should be good news to those who wish to be thrifty. Dewey Rockett who is always trying to offer the best bargains in town, tells the News that the bargains in clothing they are offering this week should not be passed up by anyone. "The people should just come and see what we are offering them," Mr. Rockett stated.

METHODIST CIRCLE MET AT HOME OF MRS. CRENSHAW

The Ciara Mullins Circle of the Methodist Church met Monday night at 7:30 o'clock with Mrs Lester Crenshaw. The first chapter of the Bible Study was given by Mrs. Reid Mullins. Mrs. Joe Edgar will be hostess for the next meeting on March 14.

FOR SALE

MULES & HORSES

- Reasonable Prices -

THOROUGHLY BROKE

W. W. GRAY

WEST END CLANTON

NOTICE TO FARMERS

We are interested in buying your equities of certain grades and staples in 9c Cotton Loans. For further information call at our office located in Jones Seed and Feed Store, Clanton, Ala.

— BRING DUPLICATE LOAN PAPERS —

Anderson Clayton & Co.

Barry Chandler, Jr., Agent

CIRCUIT CLERK

Selected For Community Service Award

CHILTON COUNTY NEWS

Community Interest In Its Editorial Policy Is The Cornerstone Of This Newspaper.

One Of Alabama's Best Weeklies

VOL. XVI | CLANTON, ALABAMA, THURSDAY MARCH 10, 1938 | TWELVE PAGES | NUMBER 21

WATER MAINS TO BE EXTENDED

THORSBY WINS BASKETBALL TOURNAMENT

First Place Given Thorsby Junior High School In Gold Medal Tourney

The Thorsby Jr. High School Basketball team closed the current season in a blaze of glory when they copped the first place honor in the Gold Medal Tournament, sponsored by the Central States Athletic Association of Indianapolis, Indiana, and conducted under the auspices of the Calera Jr. High School management.

The tournament opened at eight o'clock last Saturday morning in the Calera Jr. High School auditorium. There were six Chilton County Jr. Hi Schools entering, namely: Mt. Pleasant, Concord, Union Grove, Collins Chapel, Enterprise, and Thorsby: and 3 Shelby teams, Calera, Helena and Chelsea.

In th first game Mt. Pleasant thumped Collins Chapel out of the picture by the score of 30 to 19. Coach Curlee's boys went into the game with their usual confidentmanner and soon ran up a lop-sided score on the Collins Chapel boys, but the last half of this game found Coach Lecory's team playing a more consistent game of ball, by closing the wide margin in the score, but they were mastered by their opponents and were never able to rally strength enough to overcome the big lead.

The second game proved a real gem of the day, and completly upset all pretournament predictions when Union Grove overthrew the crack Enterprise team by the score of 21 to 20.

The third game between Concord and Helena was another on of those rousing affairs which kept the fans leaping to their feet; but Dame Fortune decreed that Coach Glasscock's small but hustling team of Concord go down by the score of 30 to 28.

The fourth game found Calera easily trimming the Chelsea boys by a large score; however, the writer failed to get the exact score on the game.

The fifth game was the highlight of

(Continued to Back Page)

MAZER'S WILL OPEN BIG SALE HERE FRIDAY

Entire Stock Will Be Sold As Store Plans Closing Doors In Clanton

A broadside advertisement in this issue of the News tells of the huge sale that will open at Mazer's Department Store on Friday morning of this week.

The event is in the nature of a "Going Out Of Business" sale and Dave Mazer, owner of the store, with Milton Cohen, manager, stated that they will continue this sale at rock-bottom prices until everything is sold.

Looking at the two-page advertisement in this issue of the News would make anyone beleive they mean what they say. Prices seem to be no concern with Mazer's in this sale, and the people of the county will do well to study these prices and attend this big sale.

Reynolds Urges Vote Favoring Farm Bill

"The Chilton County News,
Clanton, Alabama.

"I notice the farmers in Alabama will vote either for or against the new farm bill next Saturday, March 12. I hope that every farmer in the County will vote for this bill. In fact, it seems to me that it is the best thing for the farmers in our State. If one-third of the farmers vote no, I would ask you what would you have to regulate the farm business for 1938. We have twenty-five million bales of cotton on hand now, enough to supply our demands for two years and the above farm bill is the only means we have to regulate our production for 1938.

"Respectfully,
"L. H. REYNOLDS."

CLANTON HATCHERY MOVES TO LOCATION ACROSS STREET

Th Clanton Hatchery, operated by James Freeman has moved from its former location, next door to the Chilton County News, to the building directly across the street. They are now handling the well known "Happy" feeds for poultry.

Republicans Swing To Democratic Side

WELL KNOWN FAMILY SAYS CHANGE MADE

Letter From Former Republicans Urges Others To Support Democrats

That the swing to the Democratic party is becoming more noticeable this year and is increasing in this county is evidenced by a statement given the News this week by two members of one of the county's most prominent families.

The letter which is published here, is signed by Elmer Mims and J. E. Mims, the latter who is a son of the late J.M. Mims, former Republican commissioner of this county. This family is one of the most widely known and influential families of the county. The two gentlemen making this statement to the News also advised that their entire families would vote the Democratic ticket in the primary elections this year and that they had heretofore voted a straight Republican ticket.

Their statement follows:

Clanton, Alabama,
March 4, 1938.

"Editor,
Chilton County News,
Clanton, Alabama

"Dear Sir:

"With the candidates lining up over the county and the election right at hand, we feel it our duty and for the best interests of our county to say to the people now that we are going into the Democratic primary this year and vote the Democratic ticket.

"We believe that this ticket offers the best opportunity for the people of this county. J. E. Mims has always heretofore voted a Republican ticket, while this will not be the first time for Elmer K. Mims to vote a Democratic ticket.

"We would like to take this opportunity to urge all the voters of the county to go into the Democratic primary this year and cast your ballots. Our family has been one of the best known families in the county and have usually voted and followed the Republican ticket during the years, but we believe it is time to change and keep this county in line with our Democratic state and nation.

"Elmer K. Mims,
J. E. Mims."

TEN SENTENCED TO TERMS AFTER CIRCUIT COURT

John Caver Given Ten Years In Littleton Murder Case Of County

Circuit Court adjourned here last week with Hon. Arthur Glover, judge of the nineteenth judicial circuit, presiding. Ten prisoners were transferred from the county jail Tuesday to the state penitentiary as the result of this term of court.

The Littleton case, in which John Caver, negro, was convicted for murder in the second degree, and which has attracted much attention here, drew a large crowd during its hearing. Woodfin Littleton, who was indicted by the grand jury in connection with the case, was not brought up for trial. His case was continued. Caver was sentenced to ten years in the penitentiary.

Others sentenced and transferred to the penitentiary were Harmon Stroud, 88 days for resisting arrest and 37 days for public drunkenness; George King, negro, 124 days for violating prohibition law; Tilfred Grant, 122 for VPL.

George Russell, negro, 100 days for playing cards or dice in public place; Odis Bailey, negro, 100 days for using obscene language; Eddie Green, negro, 10 to 12 years for attempt to ravish and Howard Rush, negro, 1 year and a day for manufacturing whiskey. All other cases set for this term were continued.

TOM THUMB WEDDING AT CONCORD SCHOOL MARCH 19

There will be a Tom Thumb Wedding at the Concord School Saturday night, March 19 Admission will be ten and fifteen cents. Benefit of School.

ALRED DRUG COMPANY WAS FOUNDED 29 YEARS AGO BY ITS PRESENT OWNER

J. Hance Alred Has Kept In Step With Progress

Over twenty-eight years ago a young man of Chilton County had been convinced that the drug store business was his profession and established what was to become one of the most modern and most widely known drug stores in this section of the state.

Back in the year 1909, on October 15th, to be exact, J. Hance Alred established the Alred Drug Company of Clanton. Of course that was after he had received his education in the county schools and attended business college in Montgomery. On that date in 1909, almost twenty-nine years ago, Mr. Alred purchased the Hopkins Drug Company, at that time operated in Clanton by Dr. P. I. Hopkins, and changed the name to the Alred Drug Company.

Since that date, this up-to-date concern has been known as "The Home Of Quality" and has lived up to its name.

Coolest Place

The Hopkins Drug Company was at that time one of the only two brick buildings in the block. Three large trees and a board walk made this place popular in Clanton for many years. In the beginning and for several years it was known as the coolest place in town, having a homemade "air-conditioning" outfit powered by a gasoline engine and pulling several large ceiling fans. The old familiar but almost forgotten hitching post in front of the building was used mostly by the doctors of the county for their horses.

Yes, Dr. Alred and many others, remember those things about the drug store in Clanton which is now the well known Alred Drug Company. Dr. Alred has endeared himself to the people of this section through his generosity.

(Continued to Back Page)

PRODUCERS OF COTTON GO TO POLLS ON 12TH

Question Will Be Whether They Favor Marketing Quotas For 1938

On March 12th, which is next Saturday, all farmers who produced cotton in 1937 will go to the various polling places of their respective counties to vote on Cotton Marketing Quotas. The question to be voted on will be: "Do You Favor Marketing Quotas For Cotton In 1938?"

A considerable program to acquaint the cotton producers with the Agricultural Adjustment Act of 1938 has been conducted over the county by County Agent J. W. Fant, who made the closing address on this at the courthouse in Clanton Tuesday night.

Urges Favorable Vote

It is understood that a majority of the leading farmers of this county and the state are urging other cotton producers to give this question a favorable vote this year due to the many advantages to be derived from its functioning.

Only those farmers who produced cotton in 1937 will be eligible to vote Saturday. The voting will be done in each community and in charge of the county committee, and the balloting will be secret as in other elections.

Local Mill Band To Give Concert Sun.

The local Alabama Mills Band is scheduled to give a concert on the lawn of the mill next Sunday afternoon at :00 P.M., according to information reaching the News.

This band is making fine progress and this is the second concert they have given. No admission will be charged and everybody is cordially invited to attend. An invitation has been extended to the Alabama Mills officials to attend also. Arvie Whittenton is director of the band.

Taxes Must Be Paid Not Later Than 15th

All state and county taxes that have not been paid should be paid not later than March 15th to avoid extra costs and trouble, advises the tax collector of this county.

He stated that he had made arrangements for the former extra extension of 15 days but that now it will be compulsory, according to the law, that he turn the delinquent tax list over to the probate judge by the 15th of this month Those who have not paid their taxes are urged to do so now in order to avoid the extra costs.

Candidate For Tax Assessor Of County

W.Z. HODGES

Mr. Hodges is a candidate for tax assessor of Chilton County on the Democratic ticket and is qualified to hold the office. He is a former merchant of Clanton.

This Is Better Used Car Week In Chilton County

Three Local Automobile Dealers Inviting The Public To "Drive In The Old Used Car, And Drive Out A Better One"

The idea is simply sweeping the entire nation!

You have never before seen such an effort on the part of the automobile dealers of Clanton to give the public bargains in good used automobiles. They are straining every point, making all sorts of trades.

And, it all started because this is National Used Car Week in the United States and the local automobile dealers are doing more than their share to make it a success so far as this section is concerned.

These automobile dealers say that if you have an old car, bring it to them and see what they will offer you for it on a better used car. Some of the cars that are being sold here are thoroughly reconditioned while others did not need reconditioning and are being offered at sacrifice prices.

Visit the Polk Brothers Motor Co., local Chrysler and Plymouth dealers; the Hayes Chevrolet Company and Clanton Motors, local Ford dealers and see for yourself.

LEGIONNAIRES TO GATHER IN CLANTON SOON

State Commander, Adjutant Will Be Guest Speakers For Next Monday

All white ex-service men of this county are being extended a cordial invitation to meeting with the local post of the American Legion in Clanton on next Monday night to hear the State Commander and State Adjutant, who are to be principal speakers at a fine meeting.

The meeting is scheduled to open at seven-thirty o'clock in the courthouse. In addition to the addresses by State Commander Austin and Adjutant Jones, other numbers on the program of entertainment will be worth hearing also. Refreshments are to be served.

This is a special meeting and all white ex-service men are urged to attend.

CO-CHAIRMEN FOR WILD LIFE WEEK NAMED

J. B. Atkinson And J. L. Hollis Named To Head This County's Work

J. B. Atkinson, Clanton, and J. L. Hollis, Verbena, have been appointed co-chairmen of National Wildlife Restoration Week, March 20-26, for Chilton County, by Dr. Walter B. Jones, of Tuscaloosa, president of the Alabama Wildlife Federation and vice-president of the National Wildlife Federation.

"Wildlife Week," Dr. Jones stated, in his announcement," is an effort to arouse the people of the nation to an appreciation of the pleasure and economic value which wildlife and natural resources afford us. Both are in dire distress, due to man's careless handling of this heritage given us by nature. If we are to pass on to future generations the enjoyment con-

(Continued to Back Page)

DEMOCRATIC CANDIDATES HOLD MEETING

Second Get-Together Reports Solid Evidence Of Full Victory In Fall

The atmosphere surrounding the recent meeting of Democratic candidates of Chilton County was full of harmony and the brightest prospects for victory for the party in this county. This meeting was held at the Exchange Hotel on last Thursday night.

Seated around a long table, seventeen of the twenty-three candidates of the Democratic ticket of this county, enjoyed a bountiful supper and the meeting was opened by Hon. W. M. Polk, chairman of the Executive Committee.

Several candidates were persent at this meeting who were not present at the former gathering held three weeks ago, and these were called upon for a talk by Mr. Polk. Among those were J.F. McGraw, of Vincent and Dr. J.A. Hines, of Siluria, both candidates for the state Senate seat.

Each of those present stated that reports they are able to find over the entire county indicate that the Democratic ticket would win by one of the largest votes in the history of the county this year.

COMMUNITY SINGING AT SHILOH NEXT SUNDAY P.M.

The News has been requested to announce that there will be an old-time community singing at Shiloh Church next Sunday afternoon beginning at 2 P.M. All lovers of the old-time songs are cordially invited to attend.

FINAL OKEH IS GIVEN CITY WATER PLANS

Approximately Five Miles Of Water Mains Will Be Placed In New Area

A statement that was released Monday by Mayor C. Fenn Jones will be of much interest to many of the residents of the City of Clanton, and especially those whose homes are located in that area taken in as a part of the city when they were extended recently.

Mayor Jones advised the News that he had just received a telegram stating that Clanton's application had been given the final approval for the project to extend the water mains to the newly acquired territory.

It was also stated by Mayor Jones that just as soon as the office handling these matters in Montgomery issued the order, work on the digging of the approximately five miles of ditches would begin, and the work of laying the mains would follow immediately.

Due credit was given Senator John H. Bankhead, Senator Lister Hill and Congressman Pete Jarman, for aiding Clanton in securing this work and improvement. It was stated that all this work will not mean any additional cost nor assessment against property owners, as it is the duty of the city offcials to have it done and with the government aid, it has been made possible right away.

Mayor Jones stated that fireplugs would be placed in the new area and that the watermains would be extended into practically all the territory in South Clanton, North Clanton, West Clanton and the Reynolds Addition east of the city.

This work will mean the employment of a large number of workmen as no machines will be used in the digging of the vast amount of ditches, Mayor Jones stated.

THE LEADER IS UNDERGOING A REMODELING

Will Present New Improved Place When Work Is Fully Completed

Bringing to a successful close eighteen years of pleasant business relations in Chilton County, The Leader, one of the largest dry goods stores in Clanton, is going into its present year with a determination to present to the people of this section a most modern department store, according to Maurice Lande, the well known proprietor of The Leader.

During the past week, a crew of workmen have been busy replacing posts inside the store with heavy steel beams, bringing more floor space and better lighting. Mr. Lande also advised that a new and attractive metal ceiling would also be installed and that a new floor would be placed in the store. In addition to this new and modern counters will replace those formerly used and the store will present an entirely new appearance when completed.

Business went on as usual at The Leader during this remodeling and improving event as a great deal of the work was done at night.

Billingsley Plans On Big Formal Opening

Housewives of Chilton County, and even the husbands, will soon be given an opportunity to witness a real treat when the new Billingsley Service Store of Clanton, holds its formal opening. This is set for three days, March 24, 25th and 26th, according to W. C. Billingsley, owner of the store.

The Billingsley Service Store will bring to Clanton one of the outstanding home economists, Mrs. Earline Hubbard of the Kelvinator Company. Mrs. Hubbard will be here the entire three days to give demonstrations.

Refreshments will be served, prizes will be awarded and souvenirs given those visiting this store during the three days mentioned for the grand formal opening. Watch your newspaper for further announcements about this.

THE CHILTON COUNTY NEWS

Democracy, For The Right, Always

Published every Thursday at Clanton, Alabama in the interest of Clanton and the entire Chilton County. Entered in the postoffice of Clanton, Alabama, as second class matter under the Act of Congress of March, 1897.

MEMBER OF
ALABAMA PRESS ASSOCIATION

Awarded at Montgomer", Ala., Alabama Press Association Trophy for Weekly Newspaper Rendering Greatest Community Service in Alabama. Named One of The Ccaches of the "All Alabama Eleven."

BILLY SMITH ..... Publisher
BONNIE HAND ..... Editor
FRANK C. SMITH ..... Business Manager

Advertising Rates on Request.

SUBSCRIPTION RATES
One Year $1.50
Six Months ..... .75

Pride Of Ancestry

Honoring of parents or other worthy forbears is most commendable, but the extremes to which some people carry their pride of ancestry is somewhat amusing.

We see many worthless offspring from high-class parentage, while on the other hand many persons born in obscurity have made notable successes in life.

The divine right of kings was founded on ancestry, usually beginning with some political or military upstart. The American "400" was founded on the wealth of shrewd, uncouth traders and schemers of the early days.

While the fetish of ancestry is still worshipped by many, it is becoming out of date and nowadays a man must amount to something in his own right if he would be held in high esteem.

As a recent writer has well said: "Humanity's sense of justice would be outranged if descendants of a criminal justly hanged, say, three hundred years ago, should still lie under the infamy of that ancestor. Why, then, should glory attach to the worthless descendant of a hero?"

It is certainly more creditable to have overcome the handicap of early disadvantages than to try to "travel" solely on the prestige of worthy family connections.

Pride of distinguished ancestry is natural and proper, but its display is frequently overdone.

o-o-o

Airplane Accidents

In the early days of flying, if our memory serves us correctly, most persons involved in airplane accidents were killed outright. At least, a very large percentage were. It was a little surprising, therefore, to read a recent report which states that during the last few years only one out of seven persons involved in airplane crashes was fatally hurt.

Most surprising still is the statement that of all those involved in air accidents 60 per cent received no injuries at all. About 15 per cent were klled, 10 per cent were seriously injured and 15 per cent were only slightly hurt.

Causes of accidents have been studied, resulting in the conclusion that about 57 per cent were due to errors by pilots; structural failures in planes caused a little more than 9 per cent, motor failures 17 per cent, while miscellaneous and doubtful causes account for the remainder.

During the three-year period covered by the report there was a total of 2,994 accidents recorded, involving 9,558 persons, of whom 1,413 were killed, 947 were severely injured, 1,366 received minor injuries and 5,805 were unhurt.

o-o-o

Offensive Signs

In keeping with what is becoming a world-wide protest against offensive signs and billboards, the authorities of Paris have decreed that no signs shall be displayed on the famous thoroughfare, the Champs Elysees, which advertise any goods not actually sold on the premises.

Recently protests were heard in Europe concerning objectionable American billboards which mar the landscape. In this country the women's clubs and other organizations are waging a campaign against the billboard nuisance.

By their erection of signboards which spoil the natural scenery along the highways, and by their encroachment in residential sections of our cities, the billboard people have brought upon themselves the just resentment of that secion of the public which has regard for appearances.

When we become more civilized the billboard will go the way of the town crier. As an advertising medium it is an anachronism already.

The True Sportsman

Some of the characteristics of the good sportsman are enumerated by Tom Ford, secretary of the Alabama Wildlife Federation, in a recent statement in which he tells spects the rights of the landowner and comdoes not do:

He obeys the hunting laws and insists that his fellow hunter does likewise. Rewhat the conscientious hunter does and plies with the law by obtaining a permit to hunt on his lands. Cuts no fences, shoots near no barns, homes or other buildings; tramples no crops, and endangers no livestock by wild or careless gunfire.

He takes only a lawful amount of game, as his license does not permit him to shoot for another. Stamps out all campfires, including those left by careless hunters, and throws no lighted matches on the ground.

He does not shoot the last two pairs in a quail covey, or a doe, faw or turkey hen, but leaves them to replesish the game crop. For the same reason he feeds the birds and other game in winter. Finally, he gives all game the sporting chance to escape that he would like if he were being shot at.

If all hunters would observe the rules of conduct outlined by Mr. Ford, the cause of true game and forest conservation would be greatly advanced—and there is no excuse for not observing them.

o-o-o

Movies Raise Grades

Some interesting tests with a view to determining the benefits derived from supplementing ordinary instruction by motion picture films illustrating the subjects taught have been made in San Diego and other California cities.

In all more than 11,000 children were tested, each school being divided into two groups, one of which received both book and film instruction, the other being taught through text books only The tests covered a perod of ten weeks at the end of whih examinations were held.

Pupils having the advantage of motion pictures made grades averaging 33 per cent higher in geography and 15 per cent higher in general science subjects than those who used books alone. This experiment appears to have been extensive enough to warrant the conclusion that the combined book-picture method is highly advantageous in such subjects as those mentioned.

Not only is this method beneficial to the individual pupil, but by reducing the number of failures in examinations, it reduces the number of pupils who must repeat courses, thus effecting a saving in expenses for school purposes.

The introduction of educational films is becoming widespread, and there is little doubt that they will become standard equipment for schools of the future.

o-o-o

Practical Education

A thoughtful contribution to the discussion regarding what is desirable in the way of present-day education was made by Dr. John J. Tigert, president of the University of Florida, who declared that the true purpose of education is to fit the citizen to serve as well as to live.

He draws attention to two schools of current thought, one of which would stress cultural education, while the other would place chief emphasis upon vocational training. He admits the validity of both, but he would not go to the extreme sought by the advocates of eiher. He favors a balanced program of education, with sufficient flexibility to meet the needs of each individual.

While not minimizing the value of cultural studies and their absolute necessity for those who would enter the learned professions, Dr. Tigert points out that "one can not live by culture alone; this is especially true of the great mass of our citizens who must engage in pursuits which involve the use of their hands."

Practical education should be planned in accordance with the needs of the individual in preparation for his life's work. At present too much time is given to preparing for college entrance examinations which only a small percentage of public school pupils will ever have the opportunity to take. The needs of those who must quit school at the end of grammar or high school courses should have more consideration.

o-o-o

When Des Moines police captured three safe blowers, one of them was found to be the wife of another, dressed in men's clothing.

o-o-o

Two physicians testified at the inquest of L. A. Goyer of London that he shot himself with a rifle in his sleep.

Because her husband used her three pet goldfish for fishing bait, Mrs. Edith J. Longo of Cambridge, Mass., is suing for a divorce.

We Observe

By Bonnie Hand

Following is a clipping from a National Magazine which we are passing along to you. It is along the lines of Vocational Guidance, a program which is being carried out in this County, and which has met with favorable success:

Vocational Guidance

It was the commencement exercises of a small town high school. "Fine looking bunch of youngsters," remarked a man in the audience. "Yes," replied the local banker with a sigh, "but the big cities will get the cream of them, and this town will have to muddle along with the skim milk."

There is much truth in the thought that the best minds, the most energetic personalities of the annual crop of small town young people are lured away by the seemingly better opportunities of the big cities

To some extent, this is due to the left-handed axiom which, disentangled, means that a prophet is without honor in his own town. It is true that many of us are not inclined to trust the local boy who has graduated in denistry, law, or medicine. We are not inclined to give the job of house-building or landscaping to the boy who grew right up with us. We are inclined to favor the young man from out of town whom we do not know.

If our Vocational Guidance is to take a practical turn, and we want to keep the best boys and girls in the home town, we must favor them in every way, rather than passing them by because we have little confidence in the home town product.

Remember that an expert is only an ordinary fellow away from home.

* * *

For several years Clanton has been endeavoring to establish a public library in the city. It seemed as though little could be done until now, but with the various civic clubs cooperating, things are moving forward to the end that Clanton will have this much needed library. The County Board of Education has generously offered the services of its secretary and a place for the books until a permanent location could be established and a librarian appointed.

* * *

C. R. Foss, formerly of Thorsby, and now residing in Clanton, is again connected with the Bank of Thorsby in the capacity of Cashier. Mr. Foss fills the vacancy recently created by the resignation of J. L. Mixson, who for several years served the people of Thorsby and surrounding territory, as cashier of this bank. We have known Mr. Foss for several years and we believe he will be of invaluable service to the farmers and business men of this territory. He has had wide experience in banking and has for the past few years been engaged in the grocery business, having operated a grocery and market in Thorsby and for the past few months connected with the Taylor Wholesale Grocery of Clanton.

* * *

We've got that old-time fishing fever. Maybe we're a little early but still there's no use trying to kid ourself into thinking that we don't really want to go fishing one of these sunshiny afternoons. We're not much authority on just where and when certain species of fish are biting but a stop at the Bus Station and a chat with M. D. Foshee, Jr., Clanton's number one sportsman, puts a guy wise to these things. So if ye olde Observer comes up missing some Thursday or Friday afternoon, after the News has gone out, he'll be found on the Coosa River, at maybe one of the nearby Dams, feeding fish. Guess maybe we'd better take our rule along and measure what we catch. It will seem hard, however, to throw even a minnow we catch back as our luck fishing has never been above par. But we want to be a good sportsman. Speaking of sportsmen, read the editorial on this same page titled "The True Sportsman." In this article Tom Ford, Secretary of the Alabama Wildlife Federation, mentions some things which are characteristic of the good sportsman. He doesn't say anything about fishing but we're sure compliance with the fishing laws is understood.

* * *

The picture "Lost Horizon", which is showing now at the New Wadesonian Theatre, is rated one of the best of the year. It has all the punch necessary to make an exciting picture. There is quite an interesting story connected with the leading part, played by Ronald Coleman—how he became so interested in the part that he practically lived the exciting scenes. We haven't seen it yet but we'll be there tonight, which is, incidentally, the last night it will be shown here.

* * *

We don't know E. D. Acker of Lincoln, Alabama, the author of the article pertaining to the victory of the blue back speller fifty years ago in Clanton, but we got a real kick reading what happened that day at the Insttute held here. It must be comforting to Mr. Acker on thinking back so many years ago of the part he played in the pioneer educational system of Chilton. This article was neatly typed and mailed to the News by Mr. Acker. Read it.

MORAL ECHOES

D. W. Haskew

From one of the Middle Western States comes the pathetic story of a widow who drowned herself and her child. She took the two-year-old girl in her arms and jumped into a swolen stream and ended it all. She left a note stying, "I have no desire to live because the neighbors are talking about me." After the bodies had been recovered the community set about the task to find if she had been justly accused. Not a single item of evidence could be produced to justify the wagging tongues of tattering neighbors. Her name and honor were cleared, but it was too late. That did not bring back the woman and her child. It has never been so that when wagging tongues tell imagination as the truth and rumor as facts, some innocent soul must suffer. These gossip assassins include men as well as women. "Guard well thy tongue" is a Biblical injunction. It is so unfortunate that so few of us heed this injunction.

****

A wooly headed old colored man ran a ferryboat across a small stream in Missouri. Along came a tramp and asked the old man what he would charge him to put him on the other side. The ferryman replied, "Just three cents, Boss." For some minutes the penniless man walked up and down on the shore and then ventured to say, "I do not have three cents and old man ,won't you put me over for nothing." The darkey ran his hand over his kings thoughtfully and then replied, "Well, no, Boss, you see it's this way— I figures it this way, if you do not have three cents it does not matter which side of the river you are on." Often we do pass hoboes on the highway. They thumb us for a ride. They have no money, they have nothing to do, and the sensible thing to do is to pass them by. If they are hoboes they are just about as well off in one place as another. I believe in Christian charity and a brotherly attitude, but there is little use in helping folks who are no account from choice.

****

A dozen boys gathered on a hillside that was covered in snow. They planned a contest to write their names in the snow by each taking one section and then walking out the letters of his name and leaving the impress in the snow behind them. Each boy was located and at a given signal the boys started out to write their names in the snow. When it was all over they called their dads to come and decide the contest. The fathers looked over the work of each boy and they pronounced that it was all well-done, and that each boy had cause to rejoice over the record made. Each boy had done his best and had made a record of which he could justly be proud. In like manner we are writing our names in the sands of time. How well are you doing this job? We should all be in a contest to write our names well in the minds of the people with whom we live. Folks should ever remember that we are going to leave the record of our lives behind us. When you are gone can it be said of you, "Well done, thou good and faithful servant"?

****

A hired boy on a plantation went to his employer about eight o'clock at night and asked if he might have the lantern for two hours. The landlord inquired, "And why, my dear sir, do you want a lantern?" In embarrassment the young man replied, "Sir, I am going over to see a young lady." That was too much for the married man and he replied, "No, no, my young man, you shall not have the lantern. When I was your age and went out courting at night I never carried a light." At that outburst the young man lost his nerve and said more than he intended. Withbeing conscious of what he was saying his deply was, "Look over there, Sir, at what you got in the dark. After seeing what you got in the dark, I prefer to have a light when I go courting." That was a good day for married life when people did their courting in the light. The reason why we have so many shattered marriages is because the most of the courting was done in the dark. When a man or woman goes out to select a companion for life, it pays to turn on the light.

****

A waiter was behind the counter serving meals when a lawyer friend stepped in and said to him, "Young man, your rich uncle has just died and his will leaves everything to you."The young man untied the string of the apron that he wore and then flung it on the floor saying, "I am no longer a servant. From now on the world will have to serve me." Saying this, he walked out of the restaurant to live a life that was free from service. In less than ten years his fortune was all gone, his health was shattered and his friends had slipped away. He staggered back behind the counter of a less important eating joint and served out the rest of his miserable life. His wealth had offered him the opportunity to serve, but he was too foolish to make good. No one can defend his right to live who refuses to serve. The more we have the more abundantly should we serve. If you want to put merit in your life be one who renders service.

o-o-o

A young gorilla was recently transported from Amsterdam to London by airplane and appeared to enpoy the trip.

A burglar stopped WPA employees of Pelham, N.Y., from working recently. He stole their 10-ton steam roller

Silver City, N. Mex., forbids any woman to be seen on the streets garbed in part or entirely as a man.

PROGRAM

The NEW Wadesonian theatre
ENTERTAINMENT FOR THE WHOLE FAMILY

Admission—10c and 25c

FRIDAY—MARCH 11
Don Terry, Mary Russell, in
"SQUADRON OF HONOR"
Comedy, "Perfect Day"; Serial, "Mysterious Pilot"
1st show 6:45; 2nd show 8:15; Midnight show Sat. 10

SATURDAY—MARCH 12
Edward G. Robinson, in
"THE LAST GANGSTER"
Comedy, "Perfect Day"; Serial, "Mysterious Pilot"

SUNDAY-MONDAY—MARCH 13-14
William Powell, Myrsa Loy, in
"DOUBLE WEDDING"
Comedy, "Behind The Criminal"
Matinee Sunday 1:30; Susday Night 8:45

TUESDAY—MARCH 15
Patric Knowles, Ann Sheridan, in
"THE PATIENT IN ROOM 18"
Comedy, "Little Red Walking Hood"

WEDNESDAY-THURSDAY—MARCH 16-17
Greta Garbo, Charles Boyer, in
"CONQUEST"
Comedy, "King With A Crown"
ADMISSION 10c and 25c

OLD HOUSE
FRIDAY-SATURDAY—MARCH 11-12
Charles Starrett, in
"THE OLD WYOMING TRAIL"
Serial, "Tim Tyler's Luck"; Also Comedy
Matinee Sat. 1:30; 1st show Sat. night 6:45; 2nd 8:15

MONDAY-TUESDAY—MARCH 14-15
Ann Sothern, Jack Haley, Edward Everett Horton, in
"DANGER, LOVE AT WORK"
Comedy, "The Dog And The Bone
ADMISSION 10c and 25c

WE'RE STAYING IN BUSINESS!

WE'RE OFFERING REAL VALUES

WE'RE MAKING REFUNDS IF DESIRED

WE'RE GLAD TO MAKE EXCHANGES

We're Here To Be Found Any Time Your Purchases Do Not Come Up To Your Expectation To Make Them Satisfactory.

You'll Always Find Us Eager To Offer Special Values At The Time It Does You The Most Good.

You Will Find Below A Few Of The Many Values We Are Offering In GOOD, CLEAN, NEW MERCHANDISE. Check These Items And The Firm Where They'll Be Found.

— AT —

LEVINE BROS.

HIGH GRADE
MEN'S SHIRTS
UP TO $1.49 VALUES
59c
AT LEVINE'S

BEAUTIFUL
SUEDE JACKETS
79c
AT LEVINE'S

FULL CUT, LACE TRIMMED
LADIES' SLIPS
25c
AT LEVINE'S

200 MEN'S NEW SPRING
NECKTIES
9c
AT LEVINE'S

144 BEAUTIFUL HIGH GRADE
PLATES & BOWLS
FLORAL DESIGN—SOME WITH GOLD TRIM—VALUES TO 35c
10c Special
AT LEVINE'S

SHOP OUR STORE FOR
— NEW SPRING GOODS —
OUR PRICES ARE RIGHT!

— AT —

ROCKETT'S

PHILLIPS-JONES SHIRTS
$1.09
AT ROCKETT'S

MEN'S CAPS
48c
AT ROCKETT'S

MEN'S SHIRTS AND SHORTS
50c Value
34c
AT ROCKETT'S

See Rockett's Adv. In Other Part of This Paper

— AT —

THE LEADER

SHEETING
6c
AT THE LEADER

MEN'S & BOYS' SWEATERS
64c
AT THE LEADER

MEN'S UNIONSUITS
37c
AT THE LEADER

CHILDREN'S COATS
Sizes 1 to 8
79c
AT THE LEADER

81x90 BED SHEETS
69c
AT THE LEADER

LADIES' FELT HATS
25c
AT THE LEADER

— AT —

BEN'S

MEN'S SUMMER UNIONSUITS
25c
AT BEN'S

BOYS' WOOL SUITS
$1.98
AT BEN'S

WORK AND DRESS PANTS
65c
AT BEN'S

CHILDREN'S UNIONSUITS
23c
AT BEN'S

MEN'S WOOL SUITS
$1.98
AT BEN'S

CHILDREN'S SOX — All Colors
4c
AT BEN'S

10c CURTAIN SCRIM
5c
AT BEN'S

DRESS CHAMBRAYS
5c
AT BEN'S

BE SURE TO GO TO THE STORES WHERE THE ABOVE ADVERTISED ITEMS ARE SHOWN!

PIECE GOODS

PRINTED PIQUE

35c - 49c

— CREPES —

NEW SPRING PRINTED CREPES 69c

— LINENS —

PRINTED LINENS 89c

SOLID COLOR LINENS; all colors 69c

— NEW PATTERN CRETONNE —
36 TO 54 INCHES
10c to 50c

— SILKS —

SILKS — Values up to $1.00; Printed and Solid 35c

ROCKETT'S

ANNUAL PLOW LINE WEEK

Plow Lines 36 FEET LONG Limit: 4 Pair to Customer 15c Pr

Big Buck OVERALLS $1.00

MEN'S COVERT WORK SHIRTS 39c

FREE FIVE BASKETS OF GROCERIES GIVEN AWAY SATURDAY AT 3:00 P. M.

— BOTH STORES —
CLANTON BUILDING SUPPLY CO.
ROCKETT DRY GOODS CO.

FOOTWEAR
NEWEST SPRING STYLES IN MEN'S, WOMEN'S AND CHILDREN'S FOOTWEAR

— MEN'S SHOES —

EVERY DESIRED COLOR IN
— MEN'S NEW SPRING SHOES —
$1.95-$2.50-$2.95
$3.95-$4.95

— WOMEN'S SHOES —

NEW SPRING SANDALS
Reds, Whites & Blues
$1.95

LADIES' NEW SPRING OXFORDS, TIES AND STRAPS
$1.95 - $2.50 - $2.95 - $3.95

— CHILDREN'S SHOES —

ALL SIZES — TOTS TO GROWN-UPS

$1.29 to $2.79

ROCKETT DRY GOODS CO.

News from Thorsby

MRS WEBB PARRISH, Correspondent

[illegible] Fourth Sunday Class at the Congregational Sunday School is preparing [illegible] "The Hill" [illegible] in three acts. The cast [illegible] as follows: Samuel [illegible] Mr. B.C. Brickens[illegible] Walter Conrad, Ruth's [illegible] Mr. L. [illegible] Mr. W. C. [illegible] Salamander Alexander John [illegible] Zuzu's Choice, Mr. Ras[illegible] Mrs. Davis, Grandma, [illegible] Littlejohn; Ruth Conrad, [illegible] "Bobbie," Miss Lois Town[illegible] Gray, Ruth's cousin, Miss Willie [illegible]; Lutie, a neighbor, Miss [illegible] Higgins; Zuzu, the cook, Mrs. Karl Christiansen.

The play will be given in the Thorsby Institute auditorium Friday, March 11 at 7:30 P.M. The admission will be ten cents for children and twenty cents for adults.

* * *

There will be services at the Congregational Church Sunday morning at 11 o'clock. Prayer meeting Wednesday evening and then a business meeting after prayer services.

—o—

The Baptist Social will be held this week at the home of Mrs. Akins Collins. Everybody invited.

—o—

Regular services at the Baptist Church on Sunday morning and night at the usual hour.

—o—

Circle Number One of the W.M.S. met Tuesday afternoon at the home of Mrs. R. A. Hicks.

—o—

The Season of Prayer was observed last Friday with a spend-the-day at the home of Mrs. Arthur Villadsen. There were nineteen present.

—o—

Mrs. M. I. McLeod, Miss Jessie Martin and Mr. Phares Raybon are teaching a study course at Chestnut Creek Baptist Church this week.

—o—

Mr. and Mrs. R. M. Smith spent Sunday in Clanton with Mr. and Mrs. E.T. Weldon.

—o—

Mr. and Mrs. V. H. Sutlive and children and Mrs. Janie Sutlive spent Sunday in Montgomery.

—o—

Mr. Sam Bentley of Marion Institute spent the week end at home.

—o—

Mr. and Mrs. Eugene Davenport and children of Centerville spent the week end here with their mother, Mrs. Bertha Davenport.

—o—

Miss Esther Johnson of Birmingham spent the week end here with her parents, Mr. and Mrs. J.O. Johnson

—o—

Mrs. B.T. Franklin and Dorothy Vaughn visited Mrs. D. Z. Merchant at Pleasant Grove Sunday.

—o—

Mrs. Ralph Pate and children are spending several days this week with her mother, Mrs. P.G. Marcus, of Clanton.

—o—

Mr. and Mrs. Cliff Popwell and children of Clanton spent Sunday with Mr. and Mrs. Horace Williams.

—o—

Miss Bertha Littleton returned to Birmingham Sunday after spending two weeks here with Mr. and Mrs. Emmett Billingsley.

—o—

Miss Dorothy Vaughn Franklin of Montevallo College spent the week end at home.

—o—

Misses Lois Williams, Mary Alma Goodgame, Gladys Hicks and Augusta Williams attended the basketball tournament at Calera Saturday.

—o—

Mrs. Sam Cobern and Mrs. Guy Williams spent Monday afternoon in Clanton.

—o—

Mr. and Mrs. F.F. Taylor of Birmingham visited Mrs. N. Laurell Thursday en route to Mobile.

—o—

Mrs. Dan Hogan, and Miss Pauline Hogan of Clanton visited Mr. and Mrs. E.R. Piper Sunday.

—o—

Mr. and Mrs. L.C. Belter, and Mrs. Agnes Bowman of Newark, Ohio, are making their home in Thorsby.

—o—

Mr. and Mrs. Tom Kemp and children of Clanton visited Mr. and Mrs. Donald Merchant Sunday afternoon.

—o—

Mr. and Mrs. Rube Williams and family spent Sunday with Mr. and Mrs. Etheridge Williams.

—o—

Mrs. F.O. Higgins and children of Deatsville spent the week end with Mr. and Mrs. E.R. Piper.

—o—

Mr. Bobby Minor of Sylacauga spent the week end here.

—o—

Mr. and Mrs. Bill Bazemore of Columbiana spent Saturday night with Mr. and Mrs. G.B. Flournoy.

—o—

Dr. and Mrs. H. G. Franklin returned Monday night after spending several days in Florida.

—o—

Mrs. Hubert Rinehardt and son, Jon Mac of Birmingham spent the week end here with relatives.

—o—

Mrs. Elizabeth Daniels, and Mrs. Tempie Foster visited in Birmingham Sunday.

—o—

Mr. and Mrs. G.B. Flournoy and children spent Sunday in Columbiana.

—o—

Thorsby Institute News

The Helen Keller Literary Society presented the pageant, "Toward The Light" by F. Fraser Bond, on March 5. The principal characters were represented as follows: Helen Keller, Ouida Wright, of Opp; Ann Sullivan Macy, Merle Martin, Thorsby; Dean, Leonard Bosworth, Thorsby; President, Richard Petersen, Thorsby; Sight, Mary Christ, Hayneville; Blindness, Frances Conway, Thorsby; Louis Braille, Fred Blankenship, Thorsby. Miss Kathryn Foss played between acts. The pageant was directed by Miss Lois Townsley and Miss Ruth Ford.

The Fourth Term tests will be given on Thursday and Friday of this week. The fifth term will begin Monday, March 14.

The Thorsby Institute Girls' Glee Club expects to sing Sunday night, March 20th, at 7:30 at the First Baptist Church, Montgomery, and the following Sunday night, March 27, at the Methodist Church, Clanton. Kathryn Foss is director of the Glee Club.

* * *

Christian Endeavor News

The Christian Endeavor Society had its regular meeting at 6:30 in the Fellowship Room of the Congregational Church. Dwight Stewart was in charge of a program entitled, "Boy Advises Girl." This was discussed by the entire group and was very interesting. A short business meeting followed the Christian Endeavor program. Oleita Nowell was elected as delegate to the State Christian Endeavor Convention at Montgomery. Dwight Stewart and Florine Mims were received into membership of the Christian Endeavor.

—o-o-o—

Mr. and Mrs. Roy Hatfield, Miss Monteau Latham, and Mr. Burnace Pigue, from Nashville, were the week-end guests of Miss Wilda Shouttz at home on Selma Avenue, Selma, Ala.

They were Sunday dinner guests of Mrs. C. A. Lawrence, of Plantersville.

—o-o-o—

John DePratt of Joliet, Ill., was fined $3 for slapping his wife after she had walked across the kitchen floor which he had just scrubbed.

Clanton Methodist Church

Just wondering what the good workers and promoters of attendance to our Sunday School are doing these days. Just wondering where have been our absent members lately. Our Sunday School attendance is falling, friends. Let's not allow that to continue. Let's be present and see that our classrooms are as nearly filled as possble with members, new members and visitors next Sunday morning at 9:45.

At 11:00 A.M., and 7:00 P.M., hear our pastor. Let's give him the audience he deserves—a full house.

Young people, we hear you're doing fine. Keep it up. Attend your organization at 6:15 P.M. next Sunday.

We are beginning work on program for Church School Day, April 3rd, and for Easter Sunday, April 17. Begin now to make plans not to miss these programs. If our hopes, plans and efforts materialize, these programs will be good.

Buying an old trunk for $2 at an auction, Osman Erickson of Tacoma, Wash., found among other things five small bottles containing $43.33 worth of gold dust.

Several robins flew in the open window of a North Side hospital in Chicago, and upset the patients for an hour before being evicted.

CARPENTERS ROOFERS CONTRACTORS AND OTHERS

MAKE MONEY ON THE SIDE

Pick up extra money in your spare time taking orders for guaranteed roofing, siding, shingles. J.W. earned $325.41 last year. S.H. got $236.50. Many do even better. No selling experience needed. 25 year old concern. Complete line Zinc Galvanized Steel Roofing and Siding sold direct from factory, freight paid through agents. No dealers. Write today for Free Samples and Full details. State your present occupation. No obligation. No investment necessary.

C. FOSTER
Box 1159 — Savannah, Ga.

As Ye Sow-- So Shall Ye Reap

WOOD'S

Why not have the Best Garden and Crops in your community?
A Full Line of
T. W. WOOD & SONS
Vegetable, Flower and Field Seeds
Await You At

JONES SEED & FEED CO.

Next to Railroad

S. A. Jones, Mgr. - - - Clanton, Ala.

"Everybody's Talking"

"Tell 'em about the kitchen furnishings at McKELVEY-COATS FURNITURE CO."

McKELVEY-COATS FURNITURE CO.
"TRADE WITH THE BOYS"
1816-18 SECOND AVENUE NORTH PHONE 3-6151
Birmingham, Alabama

YES, that's what we like to call ourselves because it's just eighty-eight years ago that we moved in. We bought some property then, laid some rails, and did some building here, and since that time we've seen a lot of changes—seen a lot of new faces come to town. In fact, we brought a lot of them in ourselves.

We feel proud that we've played an important part in the development here. We've paid our taxes every year . . . over $7,000,000 last year, much of this to help maintain schools, highways and governmental activities. We furnished employment to 27,000 people, whose wages totaled up to $45,000,000. And every year we've been providing "Old Reliable" friendly freight and passenger service.

It would be nice to stay and chat awhile over old times, neighbor. We'd have a lot to talk about. But there isn't time. *You're* busy and so are *we* . . . on our second eighty-eight years.

Hear the actual sound of the Pan-American. Tune in WSM, 650 kilocycles, 5:08 P. M. every week day.

FRIENDLY L&N SERVICE

LOUISVILLE & NASHVILLE R. R.

The L & N is your "Home Sweet Home" on Rails.

Exports From U. S. To Chile Increase

Exports form the United States to Chile during the first eight months of last year increased 44 per cent as compared with the similar period in 1936, according to a reporrt made public today by the Chilean Cousul General in New York.

The value of American merchandise and raw materials sold to Chile from January to August, 1937, amounted to $15,116,517 as compared with $10,551,881 last year. These exports consisted chiefly of cotton goods, woolen goods, fuel oil, rolled iron or steel, and machinery. Almost every branch of American Industry was in some way, either directly or indirectly, affected by these Chilean purchases.

Approximately 25 per cent of Chile's annual foreign purchases during the last ten years have been from the United States, amounting to more than $241,000,000 for that period. Through the use of these American products, especially machintry and raw materials, Chile has been able substantially to modernize her industries, improve her standize her industries, improve her standard of living and consequently increase her purchasing power.

"I Name Thee---Crusader"

Lily Pons, comely Metropolitan Opera star, spoke those words as she christened the new Reading Railroad luxury streamliner in Philadelphia. Beside Miss Pons is E. W. Scheer, president of the Reading Company and Central Railroad Company of New Jersey. The Crusader, the only stainless-steel steam drawn streamlined train in the east, was built by the Edward G. Budd Manufacturing Company of Philadelphia and makes two round trips daily between Philadelphia and New York.

REAP A BIGGER YEILD

Use F. S. ROYSTER Field Tested Fertilizers
For Your FARM or GARDEN
We Make Deliveries

SEE R. W. LOWE

South-Clanton

2-10-Mc.

WAYSIDE GARDENS

Lloyd Howard — Thorsby, Ala. — Phone 89
Landscape Gardening — Shrubbery — Potted Plants
Cut Flowers

Don't Buy Blind -- See What You're Getting

We can give you qualty plants and shrubbery at most reasonable prices. Our plants and shrubs are state inspected and guaranteed to be of clean and heal thy stock.

½ Mile North of Thorsby, On B'ham-Montg. Hi-way

1-6-6Mpd.

The Blue Back Speller's Victory At Clanton, Alabama, Fifty Years Ago---April 26-27, 1888

EDITOR'S NOTE: The following article was received by the News from E. D. Acker, Lincoln, Alabama, and is interesting in that it carries a word picture of what transpired at a meeting of the Chilton County Teachers' Institute on April 26-27, 1888. Mr. Acker was at that time connected with the educational system of this County.

"I am in a reminiscent mood today produced by the reading of the program of a teachers' institute held at Clanton, Alabama in 1888, fifty years ago. The officers, teachers and others who participated as shown by the program are as follows: Lawyer W. A. Collier, who delivered the welcome address; R.E.R Hicks, the County Superintendent; Hon. Solomon Palmer, editor of Guntersville Democrat and State Superintendent and the following teachers: H.H. Hunter, J. W. Moore, Miss S. A. Pitts, W. W. Hinton, W. C. Roberson, J. M. Corderie, I. S. Logan, B.H. Jones, J. H. Harwood, J.L. Ruffin Jr., E. D. Acker, Miss Fannie Callier, now Mrs. Grimes of Tuscaloosa, Miss Gamma Middleton, A. J. Scott, Mrs. V. Z. Palmer and W. A. Strock.

"I am wondering how many of these are now living after the passing of fifty years. I know Collier, Hicks and Palmer are dead and I know that Mrs. Fannie Grimes of Tuscaloosa is still living, but as to the others I know nothing.

"Clanton, that prosperous little city of today with a hustling population of some 3,000, with many paved streets, with modern brick business houses, with schools, churches and residences in perfect harmony with the other improvements noted, was in 1888 nothing more than a cross-roads, with perhaps a half dozen wooden stores. In fact, if there was a brick building of any kind in the town, I never saw it. But the few citizens who lived there were equal in quality to the citizens of this day.

"But what made the greatest impression upon me at that institute was the great victory won by the friends of the Webster blue back speller. I had charge of the largest school in the county, at Verbena, with four teachers: J. L. Ruffin, Jr., a splendid teacher and graduate of the Peabody Normal, was principal of the school at Jemison, with two teachers and I think J.W. Moore was principal of the Clanton school with two teachers. All the other schools in the County were one-teacher schools and all of them used the blue back speller, because they had to use the ones furnished by the patrons. The blue back speller was not used in the school, but the principal and teachers had been fed on its merits in other days and were not enemies of the precious little book.

"The institute was held on the 26th and 27th day of April, 1888, and there was a white frost on the ground both mornings. I had to go on an early train and arrived at Clanton some two hours before the convening of the institute. So I proceeded to the office of the County Superintendent R. E. R. Hicks, where I found him and J. L. Ruffin, Jr., engaged in conversation on some subject. I was asked to take a seat. Seated and listening, I learned that both of them wanted to adopt uniform text books for the county and to prove the necessity for such a move, Ruffin proceeded to read his address on orthography which he was to deliver on the last day before the institute. He had gone through the blue back and found 126 ba's and ca's, words not found in the English laugage (notice he called them words) and he found a number of other defects. I took no part in the discussion, but resolved that I would be a friend to the blue back when I was needed.

At 9:00 A.M., on the second day, J. L. Ruffin, Jr., took the stage to deliver his carefully prepared paper on ortography, the gist of which was a red hot attack on the blue back. On the stage, sat Solomon Palmer, R. E. R. Hicks and J. M. Corderie. I had casually met J.M. Corderie on the first day, but had very little chance to know his ability. Ruffin stated that he was a native of Coosa County where they used the blue back and left the impression that the audience should charge and defects in his paper to his blue back training. J.M. Corderie was also a native of Coosa County and was clean shaved and stood about six feet and three inches.

Ruffin was not long in reaching the greatest fault he had found in the blue back—126 ba's and ca's, words not found in the English language. Outside his attack on the blue back speller, his address was good. I was to follow him on school law; but before he closed, R.E. R. Hicks came to me and wanted to know if Palmer could have part of my time. I agreed for him to take all of it, if he so desired. So the State Superintendent followed with an attack on the blue back and when he had finished it was nearly time for lunch and I had made up my mind to talk only a few minutes.

"However, a surprise was in store for the institute. As Palmer took his seat, J. M. Corderie arose and looked like he might be seven feet in height. In a deep gutteral voice, he said: "What, have I like Rip Van Winkle slept 25 years and suddenly awoke to find my friend Webster ruthlessly murdered and by you (putting his hand on Ruffin's old State of Coosa and by you (pointhead) claiming to be from the grand ing to Solomon Palmer) you old gray-headed reprobate going back on the training of your childhood, 126 ba's and ca's, words not found in the English language. Who said they were words, not my friend Webster. Give me a crayon.'

"The institute was wild with cheering because an able and enthusiastic defender of the blue back had been found and crayons were handed to him from every side. Corderie in a few minutes had the entire English alphabet on the board with diacritical marks on the letters. Then he followed with one of the finest and most masterly exhibitions of the merits of the blue back speller I have ever heard. He gave the sounds of the letters, told what letters were silent, gave the rules of spelling, on what syllables the emphasis should be placed. He consumed about one hour, interspersed with cheering, and convinced us that we did not know even one-half of the excellencies of the blue back.

"After lunch on the last day, Palmer had returned to Montgomery and Hicks and Ruffin were the only two left who wanted uniform text books. This question was put before the institute and these two spoke for adoption of the motion. No one spoke against it, but when the vote was taken the friends of the blue back speller lacked only one vote of defeating the motion with a unanimous vote. Today, they have the uniform text books and the blue back has been laid aside, but it is difficult to forget this victory and the value of the blue back.

"Lincoln, Ala., Feb. 18, 1938.

"E. D. ACKER."

POPLAR SPRINGS

Sunday school was not so well attended Sunday but we hope everyone will come and bring somebody with them next Sunday.

Rev. W. P. Lowery will preach for us next Sunday and Sunday night, so let's all go and show him we welcome him back again.

Mr. Joel Fulmer was buried here Sunday afternoon. May God's richest blessings rest upon his relatives and friends.

Hints to Gardeners

by Harm Drewes
Vegetable Expert
Ferry Seed Institute

Increasing Garden Yield

TO increase yield from the vegetable plot, the home gardener should grow "combined culture." Culture combination is especially recommended for those having limited space for gardens.

The theory is to plant in closely spaced adjacent rows vegetables that are harvested at widely different times, using one before the other begins to mature. One possible combination, for instance, is cauliflower, lettuce and radish.

Plant cauliflower early in rows three feet apart. Between the cauliflower rows plant lettuce and between the rows of lettuce and cauliflower plant radish. Radishes are harvested early, then the lettuce and later the cauliflower. Cabbages could be substituted for the cauliflower and spinach for lettuce.

Following are several other combined cultures recommended for the very small home garden:

Plant carrots and parsnips in alternate rows two feet apart; between the first two rows plant radishes; between the second and third rows plant lettuce and between the third and fourth rows plant spinach. Then repeat the inter-row sequence—radish, lettuce, spinach—until enough of them is planted.

Plant spinach in rows two and one-half feet apart; between spinach rows grow early radishes in one or two rows. When the radishes have been pulled, set pepper plants between spinach rows. They will be given room in which to grow as spinach is cut for use.

Plant spinach in rows three feet apart, use beets between the spinach rows and radishes between the rows of beets and spinach.

Plant onion seeds early in rows two and one-half feet apart, and at the same time plant lettuce in rows between those of onion. Radish seed may be sown between lettuce and onion rows. Lettuce and radish are harvested in time to give onions needed space.

Parishioners of Rev. J. R. Kenney of Leeds, Eng., who is a non-smoker, presented him with a $500 smoking cabinet on his retirement.

"Keep my pipe for I may yet have a smoke in the beyond," said George Polson of Waukegan, Ill., in a note he wrote before committing suicide.

At his own request, the body of Llewellyn Meredith of Fritwell, Eng., was buried in a green coffin.

SAFE DRIVERS TO BE REWARD'D BY RATE CUT

Chilton County Motorists Expected To Earn Drivers Reward

The majority of insured motorists in Clanton and Chilton County are expected to earn the Safe Driver Reward of 15 per cent of a year's liability premium, amounting to $6.75 on a standard limits policy according to a survey made by the National Bureau of Casualty and Surety Underwriters.

Since rates are the same as last year, the rewards will mean an actual reduction of $6.75 in cost of insurance for safe drivers.

If national averages hold in this territory, the survey pointed out, 88 out of 100 insured motorists will make these savings.

"For many years there has been a great need for a direct, individual appeal to the motorist to drive safely and we believe that the Safe Drivere Reward Plan has that appeal," said William Leslie, general manager of the National Bureau.

"Our figures show that we can expect 88 per cent of the motorists insured by our member companies to earn the Safe Driveres Reward. We also believe it will stimulate all drivers to be more careful and drive safely, thereby reducing the number who have accidents. With fewer accidents there should be fewer losses. In this event insurance rates can be reduced even more than they are now under the plan and, most important, the frightful annual toll of automobile accidents will be lessened."

The Safe Driver Reward Plan recently was introduced in this state by 32 stock company members of the National Bureau. Under the plan all private passenger car liability policies newly written or renewed contain the provision that if there is no loss within a year's time, the holder receives a return reward either in cash or apply it as a renewal, the Bureau has announced.

MISSION STUDY COURSE IS HELD AT CALFEE HOME

Mulberry Baptist Church W.M.U. is deeply grateful for the Mission Study Course held Monday, February 28, at the home of Mrs. O.O. Calfee. Twenty members were present and all greatly appreciate Mrs. McLead's coming to teach the book, and to Mrs. J. D. Griffin, who accompanied her.

The March week of Prayer was observed by an all day program Wednesday, March 2, at the church with twenty-five members present, each making a contribution to the Annie W. Armstrong offering for Home Missions. The program was directed by Mrs. Wiley Tucker, Chairman of the Program Committee.

Mrs. F. Wells, general president, presided over a short business session.

MRS. SELIA ANN SCOTT DIED ON FBRUARY 28TH

On Monday, February 28, 1938, the death angel visited the home of Mr. and Mrs. J.L. Foshee and gently wafted the spirit of Aunt Selia Ann Scott to realms of rest.

Mrs. Scot and her husband, the late Andrew J. Scott, were pioneer citizens of Mars Hill Community and were for many years identified with church and school activities in this community.

The large crowd at the funeral, the many sad faces and the many expressions of sorrow were sufficient evidence of the high esteem that this entire section held fo rthis dear old lady.

May God bless the bereaved loved ones and give them comfort.

Mrs. Scott leaves three sons and three daughters, 45 grandchildren and 16 great granchildren, with a host of other relatives and friends in whose hearts her place cannot be filled.

Read The Ads In The News.

WANTED!

500 Watches To Repair

ROCK BOTTOM PRICES

BALANCE STAFF	$1.00 each
MAINSPRING	$1.00 each
BALANCE JEWELS	$1.00 each
CLEANING & ADJUSTING	$1.00
ROUND CRYSTALS	20c each
FANCY CRYSTALS (odd shape)	35c each
STEM-SLEEVE & CROWN	35c each
BOWS, from	35c to $1.00
WATCH CASES	$2.00 & up
STRAPS & BANDS	35c to $2.50
DIALS, new, any size	$1.00 up
GLASS FRAMES	$1.00 up
TEMPLES, for glasses	35c to 75c each
CLOCKS, Cleaned, Oiled & Adjusted	75c
HANDS	15c

Am also prepared to repair your rimless or other Spectacles, also small electrical appliances, percolators, irons, etc. Ring repairing. 24-hour service. All work and materials guaranteed for 12 months --- Satisfaction or your money back.

E. L. ARANT

Across Street from Yellow Front Store — Clanton, Alabama

CREAM STATION

We want to thank our Friends for making our Cream Station one of the outstanding cream stations of this County.

WE ARE AT ALL TIMES AT YOUR SERVICE

SOUTHERN SEED & PLANT CO.

2-10-MC

J. Mell Martin & Sons

Funeral Directors

Ambulance Service Funeral Supplies

FLOWERS FOR ALL OCCASIONS

Clanton Phones 10, 9, and 2 Ala.

1-6-pc

GOIN
OF BU

COME AND GET IT—

Everything will be sold at the earliest p
many wonderful values you'll find at

COME AND GET IT
80 Square, Bleached Or Unbleached
SHEETING
7c yd.

YOU CAN HAVE IT
Men's
LIBERTY OVERALLS
for 98c

COME AND GET IT
MEN'S PANTS
Up To $3.95 Values
98c pr.

YOU CAN HAVE IT
Men's
DRESS SHIRTS
$1.49 Value
79c

COME AND GET IT
Men's Summer
UNIONS
$1.00 value
29c pr.

YOU CAN HAVE IT
80x80—Guaranteed Fast Color
PRINTS
10c yd.

COME AND GET IT
TIES
$1.00 values 50c

YOU CAN HAVE IT
2000 PATTERNS
Absolutely Free!
No Obligations to Buy Anything

YOU CAN HAVE IT
Men's
WORK GLOVES
pair
5c

COME AND GET IT
Nationally Advertised Gordon
SILK HOSE
Up To $1.00 Value
49c

YOU CAN HAVE IT
Nationally Advertised Gordon
UNDERWEAR
39c

COME AND GET IT
Ladies' Spring
FELT HATS
Values up to $1.95
39c

YOU CAN HAVE IT
SILK DRESSES
Ladies' Silk Dresses, Up to $8.95 values 98c

SALE BEGINS FRI

COME AND GET IT
SHEETS
Spartan 81x90 Sheets $1.19 value 79c

YOU CAN HAVE IT
BATH TOWELS
One Lot Bath Towels. Exceptional values 6c

COME AND GET IT
BLANKETS
Pepperel Part Wool $2.98 values $.139

YOU CAN HAVE IT
GIRLS' SLACKS
98c value 49c

COME AND GET IT
THREAD
Thread, Silk. Mercerized, Embroidery, 2 for 5c

COME AND GET IT
Men's All-leather Belts
100 Men's Leather Belts $1.00 Values For 37c

YOU CAN HAVE IT
SHIRTS & SHORTS
Manhattan Shirts and Shorts, 55c value 39c

COME AND GET IT
BOY'S SHORTS
Boys' Shorts, 25c values, 3 for 5c

YOU CAN HAVE IT
CHILDREN'S COATS
One Lot Children's Coats, 6-16 for 98c

COME AND GET IT
RAINCOATS
Boys' and Girls' Raincoats, $3.95 value 98c

400
Value
No Reas

YOU CAN HA
WINTER U
Men's Winter Unions for

COME AND G
WINTER U
Boys' Winter Unions for

COME AND GET IT
500 Pairs Children's
SHOES
values to $3.95
49c

YOU CAN HAVE IT
One Table Ladies'
HOUSE SHOES
15c

COME AND GET IT
Does Your Baby Need Shoes? We Have Them During This Event at
15c

YOU CAN
Men's All L
Rubber
BOO
up to $6.95
$2.

EVERY SALE FINAL - NO EXCHA

LADIES DRESS SHOES
Patent, Kids Ties, Straps in Brown, Black, White, in fact any and everything in Dress Slippers.
Values Up To $3.95
69c pr.

MA

"The Friendly Store"

SALE CONTINU

G OUT
SINESS
—IT'S HERE FOR YOU!

e time. Space will not permit us to list the genuine Going - Out - Of - Business Sale

MARCH 11th, 8 A. M.

SUITS
o $32.50
er Refused!

CU CAN HAVE IT
hattan PAJAMAS
Manhattan
es $1.95 Values $1.19

OME AND GET IT
1000 TIES
es, 50c values
to 10c

COME AND GET IT
WOOL PANTS
Boys' Wool Pants. if you have it—if you dont have the nickel, we'll give 'em to you 5c

YOU CAN HAVE IT
BLOOMERS
Children's Rayon Striped Bloomers 4c

COME AND GET IT
DRESS PANTS
One lot Men's Cotton Dress Pants, values up to $1.98 69c

YOU CAN HAVE IT
CORDUROY PANTS
One Lot Men's and Boys' Corduroy Pants $2.95 values 98c

COME AND GET IT
Men's and Boy's Shirts
Men's and Boys' Shirts, Values up to $1.25 39c

YOU CAN HAVE IT
RAIN COATS
One Rack of 175 Pieces Ran Coats, Overcoats and Jacket for Men, Women and Children. Up to $6.95 values 59c

COME AND GET IT
HATS
All Men's $3.95 Hats $1.95

YOU CAN HAVE IT
FLANNEL SHIRTS
Men's Heavy Duty Flannel Shirts, up to $1.98 value 49c

COME AND GET IT
MEN'S HATS
Men's Hats—Felts 98c values 49c

ZIPPER OVERALLS
Boys' Zipper Overalls, $1.00 values 69c

YOU CAN HAVE IT
MANHATTAN SHIRTS
$2.95 Values
$1.19

COME AND GET IT
Your Choice Ladies'
RAYON SLIPS
Full Cut
39c

YOU CAN HAVE IT
One Lot Boys'
WOOL SUITS
Sizes 6 to 18
Up to $8.95 value
$2.95

COME AND GET IT
One Rack Ladies'
DRESSES
up to $3.95 value
39c

YOU CAN HAVE IT
LADIES' COATS
from $6.95 to $10.95
$2.95

COME AND GET IT
Ladies' Better
COATS
value up to $24.95
$6.95

COME AND GET IT
Crinkle
BED SPREADS
$1.00 value
49c

YOU CAN HAVE IT
Men's Suede
ZIPPER JACKETS
79c ea.

COME AND GET IT
36-in. Solid Color
PRINTS
6c yd.

YOU CAN HAVE IT
OILCLOTH
While it lasts
15c yd.

COME AND GET IT
All 35c
MEN'S SOX
19c pr.

YOU CAN HAVE IT
One Lot Men's and Boys'
SWEATERS
69c ea.

AND GET IT
Lot Friedman-Shelby
RK SHOES
$4.95 values
1.69

YOU CAN HAVE IT
One Lot Men's
Dress OXFORDS
pair
$1.09

COME AND GET IT
Men's Famous Dapper Dan
SHOES
$5.00 value
$2.49

YOU CAN HAVE IT
One Lot Nunn-Bush
SHOES
$8.00 value
$3.49

O REFUNDS - NOTHING CHARGED

ER'S

RYTHING IS SOLD Clanton, Alabama

300 SPRING DRESSES

Values To $7.95

3 For $2.75

$1.00

Choice GROCERIES at LOWEST PRICES

SPECIAL WHILE THEY LAST

1 CAKE OCTAGON TOILET SOAP
1 10¢ PKG. CONCENTRATED SUPER SUDS
15¢ Value FOR 10¢

only 25¢ FOR THIS $1.00 CHROMIUM PLATED MONOGRAM TRAY WITH ONLY 1 SOAP TOP FROM OCTAGON GRANULATED SOAP Mail to OCTAGON, Jersey City, N. J.

Our Price 10c

WHITE, YELLOW or RED ONION SETS 5c QUART

COBBLER and BLISS Seed Potatoes 40c PECK

KELLOGG'S Corn Flakes 2 for 15c
1 Package Wheat Krispies FREE With Each Purchase

WHITE OWL FLOUR 24-lb bag 85c
48-lb bag $1.65

MOTHER'S COCOA 1 pound 10c

Black Draught PACKAGE 15c

NORTHERN TISSUE SPECIAL

4 ROLLS 24c
1 ROLL 1c
25c

PRODUCE

No. 1 BRIGHT POTATOES, 10 lb 19c
GREEN HEAD CABBAGE, lb 3c
RUTABAGAS, lb 4c
FLORIDA ORANGES, Doz 20c
NICE WINESAP APPLES, each 1c
NICE BUNCH BANANAS, lb 5c
BIG HEAD LETTUCE, 2 for 15c
NICE BUNCH CELERY 10c
NEW POTATOES, lb 4c

FLOUR

24-lb BAG POLLY RICH $1.00
48-lb BAG POLLY RICH $1.95
24-lb BAG White Water Rose $1.00
48-lb BAG White Water Rose $1.95
24-lb BAG GOOD NEWS 75c
48-lb BAG GOOD NEWS $1.45

FEED SPECIALS

PURE WHEAT SHORTS $1.75
JIM DANDY DAIRY $2.25
C. S. HULLS 65c
C. S. MEAL $1.35
JIM DANDY MASHES $2.75

SUGAR 10 LBS. PAPER BAGS 52c

LARD 4 LBS. PURE 48c
4 LBS. Shortening 45c

JELLO ASSORTED FLAVORS 5c

FANCY BLUE ROSE RICE 5c POUND

MIL-NUT So Rich It Whips SMALL 3 for 10c TALL 3 for 20c

PEOPLES CASH STORE

No. 1 Store PHONE 254 -255 WE DELIVER Store No. 2 PHONE 93

CLANTON CASH STORE

J. L. EASON, Mgr.

TON LITTER HOG SHOW AND SALE TO BE IN MONTGOMERY

The annual Hog Show and Sale is to be held in Montgomery again this year, Sept. 15 and 16.

The only ones eligible to take part in this show and sale are as follows: All farmers in Alabama, all 4-H Club members, and all F. F. A. members.

The purpose of the show and sale is to promote the proper feeding and management of hogs on the farm and for the market.

The main purpose of the State Show is to provide a market for the litters at prices in line with their values. The packers have given their cooperation and are promising to give Chicago market prices for all hogs that qualify, on the day of the sale.

What one has to do to qualify:

1. Notify B. N. Ivey, Assistant County Agent, or County Agent J. W. Fant, or either of the three Vocational teachers as follows: Mr. Jackson, Clanton, Mr. Denson, Jemison, and Mr. Holmes, Maplesville, Rte. 1. At this time you will be given a blank to fill out.

2. Litters must be farrowed after Feb.

3. Feed records must be kept on the sow and pigs until weaning date, and on pigs until date of sale.

4. Litters to qualify must weigh a minimum of 1200 pounds.

Those who enter and fill out application blanks will receive instructions on feeding and management and will be visited by one of the above mentioned people.

For further information call at the County Agent's Office or your Vocational teacher.

—B. N. Ivey, Assistant Couty Agent, 4-H Club work.

DR. H. C. JUNKERMAN
DENTIST
Thorsby, Ala.
— Plate Work A Specialty —
Hours: 9 to 11 A.M. — 1 to 4 P.M.
40 Years Experience
3-3-6m

ANTIOCH

The past week was a boon to our community. On Saturday, February 26, a good message at 11:00 A.M. by Rev. T.J. Deramus, using as a text, "Without Controversy, Great Is The Mystery Of Godliness."

At 12:00 o'clock, lunch enough for everyone present and some to spare.

In the afternoon the best Quarterly Conference that Chilton Circuit has had in a long time.

Sunday, February 27, at 10:30, a fine Sunday School. At 11:00 o'clock a good sermon by Rev. N. H. Culp, pointing out that when David was old he saw quite differen compared with his young life.

At 6:30 P.M., Christian Endeavor. At 7:30 an excellent sermon by Rev. J.D. Hopper, using as a text, "Te-Kel."

Monday, February 28, at 7:30 P.M., a fine sermon by J. W. Gibson, using for a text "I Will Arise And Go To My Father."

Tuesday, March 1, 7:30 P. M. a good sermon by Rev. J. W. Enfinger, using for his theme "As It Was In The Days Of Noah, So Will It Be In The Coming Of Christ."

Wednesday, March 2, 6:30 P. M., a fine prayer meeting. At 7:30 a good sermon by Rev. Fuller, using as his text "Thou Foul This Night Ty Soul Shall Be Required Oo Thee."

Thursday, March 3, another great message by Rev. J. W. Enfinger, taking as his subject "Namon's Cure For Lepresy."

Sunday, March 5, at 10:30 A.M., another good Sunday School. At 11:00 a good sermon by a new-called preacher, Rev. C. C. Headley. At 6:30 P.M. a good C. E. program, submitted by Miss Willie Pearl Roseberry.

There was lots of visiting during the last past week.

Come back again, good preachers, to see us.

COOSA COUNTY BASKETBALL TOURNAMENT MARCH 11-12

The Coosa County Basketball Tournament will be held March 11 and 12 at Weogufka High School. There will be nineteen games played. We are hoping to have the best tournament ever held. Adult season tickets are on sale at 75 cents each and children's season tickets 35 cents each. General admission will be ten and twenty cents for four games, or one session.

Four trophies will be awarded Saturday night, costing $25. One goes to each of the following: winners of Sr. boys, winners of the Sr. girls, winners of the Jr. boys, and winners of the Jr. girls. The P. T. A. will serve lunches and the The School will serve sandwiches and drinks. Buy a season ticket now.

Farm Credit Administration Is Making Favorable Progress

William I. Myers, Governor of the Farm Credit Administration, Washington, D. C., was a visitor at the Farm Credit Administration of New Orleans this week where he held conferences with officials of the four farm credit units of the Fifth District, which serve the states of Alabama, Louisiana, and Mississippi. Dr. Myers was on his way back to Washington after having been to Berkeley, California, and Houston, Texas, for visits to the Farm Credit Administrations in those cities.

"Conditions throughout the districts which I visited appear to be satisfactory, and I am particularly pleased with the progress which is being made here in the Fifth District," Governor Myers said. "The annual meetings of stockholders of production credit associations and national farm loans associations which I attended in the west show rapidly growing interest on the part of the farmer in their cooperative credit systems."

"It is pleasing to see in the reports of this district that there was such large atendance of farmers at the 26 production credit association meetings which were completed last month in the three states of this district. The growing interest reflects a healthy situation and here is every reason to believe that the production credit associations will show a substantial increase in their volume of loans this season."

"The growth in the service of the New Orleans Bank for Cooperatives is also very gratifying. The volume of loans is now at its highest in the history of the bank, and indicates that it is rendering a worthwhile service to farmers' cooperatives in these states."

"Repayments of annual installments on Federal land bank loans throughout the whole nation continue to be satisfactory. Also good progress is being made in the sale of farms which these banks were forced to acquire during the depression. With the exception of July, the number of farms held by the Federal land banks have been decreasing steadily each month since August of 1936."

From New Orleans, Governor Myers will go direct to the Washington office, from which he has been absent for several weeks.

WILLIAM C. GOLDEN, M. D.
Office in J. R. Mullins Bldg.
Clanton, Ala.
Office Phone 151 — Res. Phone 202

"Natchel Sody"—that's Uncle Natchel's standby, and it's been the standby of farmers for better than 100 years.

Nothing takes the place of a good side dressing with Natural Chilean Nitrate. It's the ideal food for plants just as milk's the ideal food for your children.

Milk and Chilean Nitrate are both natural foods. Chilean Nitrate contains practically all the vital elements of milk, plus a lot more. And, as in milk, these vital elements are in Chilean Nitrate in Natural balance and blend.

"Dat's de secrut, folks — Natchel balance an' blend" Uncle Natchel

THE NATURAL SIDE

BOTH GUARANTEED 16% NITROGEN

NATURAL CHILEAN NITRATE OF SODA

ON YOUR RADIO! Enjoy the Uncle Natchel program every Saturday night on WSB and WSM and every Sunday afternoon on WIS, WPTF, WBT, KWKH, WJDX, WRVA, and WMC.

Army's Flying School Open For Candidates

Honorable Pete Jarman, United States Representative from the Sixth District of Alabama, announced in Washington today that flying cadet examinations will be given during March, April, and May, to qualify candidates for the Army's Flying School.

The Army Air Corps has enough vacancies to accept every young man who can meet the requirements. All expenses to and from the flying school are paid by the Government. While undergoing training, each candidate receives his clothes, food, room and $75.00 per month.

Candidates for appointment as flying cadets must be unmarried male citizens of the United States who, at time of application, have reached the age of 20 and who have not reached their 27th birthday. A rigid pyhsical examination is required. All candidates except those having two years of college or more are required to take a mental examination. Those accepted will be sent to the Army's Flying School at Randolph Field, San Antionio, Texas, for the class opening July 1, 1938, or to a later course if the applicant prefers.

The following is the general scope of the educational examination given those not exempt therefrom:

United States history, English grammar and composition, General history, Geography, Arithmetic, Algebra, higher, Geometry, plane and solid; Trigonometry, plane and spherical; Elementary physics.

Representative Jarman encourages every young man in Alabama, particularly those who reside in the Sixth Congressional District, who can meet these requirements and desires to have his application considered to write to one of the following officers who will furnish the applicant with all information desired:

Lt. Col. Fred C. Wallace, F.A., Alabama Polytechnic Institute, Auburn, Alabama.

Major Edgar H. Underwood, C.A.C., University of Alabama, University, Alabama.

Lt. Col Robert L. Spragins, Inf., State Capitol, Montgomery, Alabama.

Major Charles H. Barnwell, Jr., Inf., 240 Graymont Ave., West. Birmingham, Alabama.

Major Ned Blair, Inf., P.O. Box 635, Gadsden, Alabama.

Major B. Conn Anderson, F.A., General Delivery, Dothan, Alabama.

Major Owen M. Marshburn, F.A., 426 First National Bank Bldg., Andalusia, Alabama.

Major Leon H. Richmond, S.C., 113 U.S. Court House, Mobile Alabama.

Capt. Vere A. Beers, C. of Engrs., Huntsville, Alabama.

Capt. Ronald A. Hicks, A.C., P.O. Box 570, Birmingham, Alabama.

Major Ray M. O'Day, Inf., 33 Federal Building, Birmingham, Alabama.

Major Robert L. Wright, Inf., 115 Custom House, Mobile, Alabama.

Major James M. Garrett, Jr., F.A., Post Office Building, Montgomery, Alabama.

Sleep On A Good Mattress

20 Years Average life is spent in bed

We Take your old mattress, make an inner-spring Mattress for $12.50. This mattress is guaranteed. If after sleeping on it for 30 nights, if not satisfied we wll pick up mattress and refund your money.

All work must be satisfactory

New all-cotton mattress $4.95; Renovating $4.00 up

CLANTON MATTRESS Co.

Main Street, Near Railroad

New and Rebuilt Mattresses — Gliders Re-Covered — Awnings—Upholstering—See Our Product and Samples

9-9-37-6Mc.

BEST GRANULATED
SUGAR 10 LB. PAPER BAG 50c

ROYAL BLEND
COFFEE
2 1-LB. BAGS 33c 3-LB. BAG 49
FIT FOR A KING lb. 21c

HILL GROCERY CO.

CAMEO OLEO (Save Wrapper) 2-1 lb. ctns. 25c

SHORTENING—FLUFFO—SOCO or
JEWEL 4 lb. ctn. 45c

WHITE MEAT BEST GRADE Lb. 16c

SWIFT'S PURE
LARD 4 lb. ctn. 47c

BOILING MEAT DRY SALT Lb. 11c

HILL'S SPECIAL
BACON Sliced Pound 25c

SCOTT TISSUE 3 rolls .. 25c
WALDORF TISSUE 3 rolls .. 13c

SCOT TOWELS roll 10c

CAMAY (Soap of Beautiful Women)
SOAP 3 bars 17c

IVORY
SOAP med. bar 5c large bar 10c

CHIPSO 2 Small pkgs. 19c
IVORY FLAKES Small pkg. 10c

P & G—O.K. WASHING POWDER or
SOAP large size 5 for 19c

Hard Head CABBAGE, lb. 2½c
Yellow ONIONS, lb. .. 4c
Fresh BEANS, lb. .. 7½c
Fresh Tomatoes, lb., 7½c
New Potatoes, 3 lb. .. 10c
Fresh EGGS, doz. 15c
Large Oranges, doz. ..15c
288 Size Oranges, doz 12c
4 Large Grapefruit .. 17c
Winesap Apples, doz, 10c

Payne Withdraws From Race For Tax-Assessor

Matter Of Registering Is Cause Of His Dropping From Local Race

Due to a slight matter which he overlooked sometime ago, that of not re-registering as a voter in this county after registering in another county, J. P. (Pope) Payne, well known hardware merchant and business man of Maplesville has been forced to withdraw from the race of tax assessor of this county.

Following is a statement to the voters from Mr. Payne regarding this:

"To My Friends And Voters:

"I am very, very sorry and am embarrassed to advise you that I have been forced out of the race as a candidate for Tax Assessor of our County, through a very minor thing, I think, that of failing to re-register in this county. I registered in Chilton County in 1915 and left the county for five years, and registered in another and paid five years of poll tax in that county, and in returning to this county in 1921 did not re-register. The law provides that persons registering in one county or state and going into another and registering in that county or state, on returning must re-register to become a qualified voter.

"As it is impossible for me to see you in person I am taking this means of thanking my good friends for their support and the many nice things that has come to me from you.

"I wish to say to the voters in behalf of Mr. A. D. Martin and Mr W.Z. Hodges, the other two candidates for Tax Assessor, that I do not hold ill will toward them. Mr. Martin and Mr. Hodges are two high-class men, and can say that they have conducted themselves in a gentlemanly manner until I was forced out of the race.

"As I feel now I shall seek this office or some other in our county four years from now, and I trust that I might have the same loyal support I have received this time.

"The voters of our county will have on May 3rd a goodly number of local candidates as well as state candidates to choose from, and on casting your vote it is more serious than a good many of us term it to be, but before you make your decision check this candidate's record thoroughly to see if he will make the official you should have in office.

"Again thanking my good friends and supporters, I am.

"Yours very truly,
"J. P. (POPE) PAYNE."

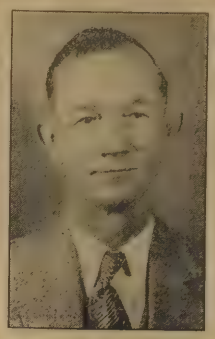

J.P. (POPE) PAYNE

Alpine News

Friends and relatives are glad to hear of Miss Lorene Walker being back at her home and recovering nicely from an operation she underwent in the Selma Hospital.

Mr. Ralph Patterson celebrated his 14th birthday with a surprise party. There was a good crowd and everyone enjoyed themselves.

Miss Sarah Nell Walker, daughter of Mr and Mrs. G. W. Walker, of Stanton, spent the week-end in Birminghom with her brothers, C. M. and C.C Walker. C. M., Jr. returned home with her for a few days.

The W. M. U. met Monday evening with Miss Lorene Walker. The evening was enjoyed very much. The topic of discussion was "Missions."

WELFARE DEPT SETS HOURS FOR APPLICATIONS

Tuesdays And Fridays Set To Receive Applicants To Speed Up Work

It is the aim of the Department of Public Welfare to be accessible to those persons in need of assistance at all times. However, due to the very large number of applications filed with the department and the small administrative staff it has been impossible to make investigations as speedily as they should be made. In order that we may render more efficient and effective service to the public at large, we are asking that all applicants for assistance plan to come to the Department of Public Welfare office on Tuesday or Friday. By restricting the taking of applications to these two days each week, the Director and Visitor will have more time to spend in the field making investigations, which are necessary, before any applicant can be certified for any kind of public assistance. We feel that this plan will enable us to speed up clearance of the many applications now pending, and reach new applicants with a minimum of delay. We earnestly solicit the cooperation of the public in carrying out this plan, which we feel is the only way in which we can facilitate the handling of the volume of applications being placed with the department from day to day.

(Signed) Nolan Meroney, Director, Chilton County Department of Public Welfare.

MT. CARMEL

The W.M.U. met last Friday with ten members present to observe the week of prayer. We had a good service, and are glad to have had Rev. and Mrs. Nix, the ladies from Pates Chapel and several men with us. A nice dinner was spread at the noon hour and a plate was filled and sent to the sick ones of this community.

Rev. Nix brought some good sermons the past Saturday and Sunday Several matters were taken up during conference Saturday night. Mrs. Bill Foshee was elected church treasurer.

Mrs. Nix called a meeting Sunday afternoon and plans were made to organize a "Sunbeam Band," R.A. and G. A.

Miss Ruby Mae Higgins of Clanton was a visitor here over the week end.

Mrs Odis Sewell and baby of Clanton visited relatives here over the week end.

Mr. and Mrs. Jodie Mims of the Highland community were at church Sunday.

Mrs. Hugh Davenport spent part of last week in Birmingham.

After the fire which destroyed the Epworth M. E Church, at Brazil, Ind., firemen found the pulpit, on which rested a Bible, almost unharmed.

FULL STOCK OF
FRESH GARDEN and FIELD SEED

WE WILL MEET ANY LOCAL Or MAIL ORDER SEED PRICES.

Cabbage and Onion Plants (in stock)
Potato and Tomato Plants (in season)

WATERMELON SEED
Stone Mountain
Florida Giant
Irish Gray
Kleckler Sweet

CANTALOUPE
Hales Best
Rocky Ford
Honey Rock

Early Varieties of CORN
Truckers Favorite
Snow Flake
Gold Mine
Silver Mine
Yellow and White Dent
Hickory King

All Kinds of Garden Beans, Soy and Velvet Beans.

All Kinds of Field Peas, also Every Kind of Small Garden Seeds In Bulk

ALRED DRUG CO.
"The Home Of Quality"
--- Our 29th Year in Business ---

LOCAL MERCHANTS JOIN TO OFFER MANY HUGE BARGAINS

Four Stores, Levine Brothers, Rockett's, Ben's And The Leader Throw Give-Away Items As An Offer To The Public Now

A most novel idea is being offered the people of this section this week. Never before have four of the leading dry goods stores of Clanton joined hands to make a real, honest-to-goodness offer of give-away prices on many items.

A full page advertisemenet in the News this week, headed "We Are Still In Business" tells more of this novel idea and also lists some of the extra special bargain to be found in these four stores. Turn to the page now and see for yourself just what they are doing.

MAPLE SPRINGS

Sunday School was well attended Sunday but let's improve our Sunday School each Sunday.

Next Sunday and Sunday night are our regular preaching dates so let's everybody come out and enjoy the services.

There will be a singing at Maple Sprngs next Sunday afternoon, March 13. All singers and lovers of music are urged to attend. It will begin at 2:00 o'clock.

Messrs. Virdie and Virgil Glenn were the Sunday night guests of Mr. and Mrs. Curtis Jones.

Messrs. Roy Wilson, Jimmie Ratliff and Cecil Little visiteo Messrs. Arthur and Evan Mitchell Sunday afternoon.

Mr and Mrs. Grover Rich and baby and Mr. and Mrs. Reede Patterson and children visited Mr. and Mrs. John Wilson and children Sunday P.M.

Mr. Alton DeLoach was in this community Sunday afternoon.

Mr. and Mrs. Arnold Glenn and son, Jerry Donald, were the Monday night guests of Mr. and Mrs. O. L. Devaughn and son, Billie Dan.

Mr. and Mrs. Curtis Jones were the past week end guests of Mr and Mrs. W. F. Glenn.

Mr. Arthur Mitchell spent a while Sunday morning with Mr. Ottis Glenn.

Mrs. W. F. Glenn and daughter were the Wednesday dinner guests of Mr. and Mrs. Oliver Glenn.

Mr. Joe Lansford spent a while Sunday afternoon with Mr Ottis Glenn.

Mr. T J. Ratliff visited friends and relatives of near Poole's Cross Roads Sunday.

Misses Mary and Thelma Wilson of Poole's Cross Roads spent the week end in this community Sunday.

Senior Class of C.C.H.S. To Present Play Soon

"Look Me In The Eye", Senior Class play, to be presented Friday night, March 18, promises many laughs and good entertainment, according to comment being made regarding it. This play will be given in the Chilton County High School auditorium.

Pernicious and Anemia, the twin negro servants, are being played by Marshal Lee Ware and Margaret Allen.

Russell Logan, an amateur hypnotist, is Orvid Hughes. He is in loved with Francine Hoyt, Myra Taylor.

Kenneth, the newly-married man, is Guy McKee. He has a very grouchy uncle, Sappington Tuppy, Guy Alred. Lovice, Kenneth's wife, is Julia Hubbard Reynolds. James Jones is the professional hypnotist who hypnotizes Aunt Tabby, Geraldine Hollis, to help out Lovice.

Nina Roos is an assistant to the hypnotist who has pepper in her disposition Raybon Crew and his "finiance," Mildred Popwell, complete the cast.

Loudelia Clackler and Ted Reynolds are stage managers.

DURING
NATIONAL USED CAR EXCHANGE WEEK
MARCH 5 TO MARCH 12

WE SET THE PACE
IN USED CAR VALUES

LOOK AT THESE TYPICAL BUYS

1937 Ford V-8 Deluxe Fordor Sedan; driven only 11,000 miles; this is a real bargain; only $595
1935 Chevrolet Pick-up; only $285
1929 Ford Pick-up; only ..... $ 60
1931 Chevrolet Coach $57.50
1931 Ford Tudor; a real buy; only $135
1935 Ford Tudor Sedan $275
1934 Ford V-8 Pick-Up $265
1934 V-8 Tudor Sedan (new motor) $245
1931 Chev. 4-door Sedan $175
1937 Ford V-8 Truck, 157-inch wheelbase; 7.50 x 20 Tires; (reconditioned) $575
1935 Ford V-8 Truck; 131-inch wheelbase; new tires; reconditioned motor $250
1936 Ford V-8 Tudor Sedan; clean as a pin; only $395

Clanton Motors
(INCORPORATED)
CLANTON - - - - - - - - - - - - - ALABAMA

BEN'S QUITTING THE DRY-GOODS BUSINESS

COME AND SEE FOR YOURSELF WHAT REAL VALUES MEAN

NEXT DOOR TO FIRST NATIONAL BANK —CLANTON, ALA.—

Speaking At Fairview School Friday Night

The News has been requested to announce there will be a special speaking program at the Fairview school house on Friday night of this week at seven-thirty o'clock.

Hon. Luther F. Little, superintendent of Education, will be the principal speaker. The purpose of this meeting will be to create interest toward the consolidation of schools in that vicinity and to work for better schools. The public is invited and especially those living in communities adjoining the Fairview section.

"YOUNG AND BEAUTIFUL"

[illegible] presents "Young And Beautiful" with Wampas Baby Stars [illegible] Hayes, Judith Allen, and Ted Fio Rito and his band at Collins Chapel School House, Friday, March [illegible] P.M.

"Young And Beautiful" is a sensational [illegible] picture to be presented at Collins Chapel.

A serial, "The Lost City" will also be shown along with the features, starring William Boyd, with a sport-[illegible] undred.

Admission ten and fifteen cents. Sponsored by and for the benefit of the school.

Clanton Will Go To State Basket Ball Tournament

Local Team Loses To Selma After Breezing Through Opposition Until The Final Game

The Chilton County High School basket Tigers although they breezed through all opposition until the final game of the third district basket ball tourney played in Selma on March 6th, were not at their best when they lost to the Selma team.

Captain "Shorty" Thornton and Earl Melton were the highlights in the Clanton attack while Melton was the unanimous choice for first team of the district, and well earned his position.

The Clanton team will go to Tuscaloosa with Selma to take part in the annual state tournament on Friday of this week in the University gym. This team will be composed of Earl Melton, Maurice Thornton, J.L. Littlejohn, J.W. Johnson, George Chambers, Harvey Armstrong, Earl Baker, and Mack Askins.

Read The Ads In The News-

KIWANIS CLUB HEARS YOUNG CO. FARMERS

Brief Outline Of Cotton Program Is Also Given By County Agent

Members of the Clanton Kwanis Club at their regular weekly meeting last Thursday night heard two good addresses by two of the county's young farmers Of America.

With Kiwanian John C. Page presiding in the absence of Club president, Patterson Hicks, the meeting got off to a good start with a good attendance.

C. W. Wells, Jr., and Arnold White, both students at the Jemison High School, were on the program and talked on activities of the Future Farmers of America.

County Agent J. W. Fant gave a brief outline of the new cotton adjustment program for 1938, explaining clearly that the program aided the smaller farmer and share-cropper the same as the larger farmers. Mr. Leslie Hall, well known organist, rendered several piano selections during the program. Several were guests of the club at this meeting.

PLAY AT COLLINS CHAPEL SATURDAY NIGHT, MARCH 19

There will be a play at Collins Chapel school Saturday night, March 19, at 7:30 P.M., entitled "Mrs. Wiggleworth Gets Religion."

String music will be given between acts. Benefit of the Lberty Hill Church and Collins Chapel School. Admission will be ten and twenty-five cents and everybody is urged to attend.

Methodist Missionary Circle Holds Meeting

The Methodist Missionary Circle held its monthly business meeting at the Parsonage Monday afternoon.

The work of Methodist Missionary Circles in their home communities was the topic of the program which had been well planned by Mrs. Earnest Arant. She opened the meeting with a meditation. The scripture was read by Mrs. Davis. Mrs. Ira Smith read an article telling the fine work being done in the Bethlemen Setlement Houses. Mrs. Foss and Mrs Diefenderfer gave a dialogue "A Discussion In A Beauty Parlor."

Mrs. Arant's illustrations of the social service work being done in the different states by our Missionary Circle was an inspiration and a challenge to all present. Some of the projects are Negro Clinics a day nursery for colored children; recreation work done in cooperation with the WPA; the aiding of county nurses, the establishing of juvenile courts. Mrs. Arant is chairman of our Social Service Committee and is plannning a community project for the Circles. If other Circles can accomplish such fine constructive work we cannot afford to overlook the many opportunities in our own town to follow their example.

After a prayer by Mrs. Gore the meeting was turned over to our presdent, Mrs. Sophia Jones, who called for reports from the different committees.

The committee in charge of the making of a chart for the checking of points earned by the individual circles explained the excellent chart they had made. The circle having the most points at the end of the quarter will win $1.00 to be given by the losing circles.

The Parsonage Committee wished to thank everyone who contributed shrubbery for landscaping the parsonage. (They asked that we all save papers and magazines, tie them and deliver them to the church.

Alred Drug Co. has offered to give us all their old magazines each week.

Mrs. Earnest Arant was appointed as our delegate to the Alabama Methodist Conference to be held at De-Funiak Springs, Fla., from March 29th to April 1st.

Circle No. 1 reported that they are workng on the cooking school. Circle No. 1 and 2 are serving the Pilot Club in March to earn money to buy silver for the church.

The Clara Mullins Circle reported that Mrs. Clara Mullins had given them a crochet spread to be used to aid in earning more money.

The three Circles are to serve the Pilot Club in April to earn money to buy new glassware and dishes needed by the church.

It was voted to discontinue the programs at these business meetings as they make the meetings so long. The same programs are to be given on the second Monday at each Circle meeting.

Mrs. Gore, Mrs. White and Mrs. Lawrence form a committee to plan a barbecue for th eFourth of July.

There were four members present from the Clara Mullins Circle, eleven from Circle No. 1 and ten from Circle No. 2.

—Mrs. John W. Powers, Jr., Publicity Chairman.

Read The Ads In The News-

Chilton County 4-H Club News

B. N. IVEY, Assistant County Agent in Charge of 4-H Club Work

I have just received a letter from the National Committee on 4-H Club Work, and they are going to ship me 300 4-H Club caps. All boys who haven't already placed their order with me may bring 15c to the rally with you and secure a cap.

Radio Program

Glenn Latham of the Maplesville Club and Will Porter Rush, a graduate of Mt. Pleasant Club, and now acting as a leader, are going to Birmingham Saturday, March 12, at which time they are going to participate in the Farm and Forum Hour over WAPI in Birmingham. All club boys who have a radio tune in and hear this program. You may be selected to give a program after you have completed a good project.

* * *

Dear Club Member:

Does your family have a good home garden? If they don't, talk to your mother and dad about you taking full charge of the garden operations. I am giving you some information that will enable you to have something in the garden most of the year and if you raise more than enough for home use you can sell your surplus.

Home Gardening Tips

Below is a list of vegetables that may be planted each month. Please keep this and refer to it each month and see if you can't have some or all of these growing in your garden during the year:

January—15-30: Asparagus, English peas. spinach, cabbage, lettuce.

February—1-15: Cabbage, onion, lettuce, English peas (smooth), spinach. 15-30: Irish potatoes, mustard turnip, lettuce, English peas (wrinkled), beets, carrots, chard.

March—1-15: Bush beans, onion, radish, New Zeland spinach. Plant in flats boxes of tomato, pepper eggplant. 15-30: Bush bean, corn, sweet potatoes bedded.

April—1-15: Pole bean, corn, cucumber, squash, tomato, lima bean. 16-30: Eggplant, pepper, okra, peas (field) sweet potato.

May—1-15: Pole beans, corn, eggplant, tomato, lima bean, peas (field). 16-30: Sweet potato.

June—1-15: Collards, corn, lima bean, peas (field). 16-30: Fall tomatoes.

July—1-15: Cabbage, carrots, collards, peas (field) 16-30: Rutabaga.

August—1-15: Bush beans, carrots, Fall Irish potato, peas (field), beet

September—1-15: Beets, carrots, collards, lettuce. 16-30: Kale, turnip, lettuce, tendergreen mustard, radish, onion (perennial).

October—1-15: Onion, cabbage, spinach. 16-30: Kale.

November—1-15: Carefully dig and store sweet potatoes and Fall Irish potatoes before frost. Turnips, be[illegible] and rutabagas should also be dug and stored.

We Cordially Invite

MRS. LONNIE RICHARDSON

To Receive A FREE Oil Shampoo And Set At Our Shop On Tuesday, March 15th

ARTISTIC BEAUTY SHOPPE
Phone 150 — Clanton

LOST—One Black and Tan Toy Rat Terrier Dog, weight 5 pounds. Disappeared Saturday night. Answers to name of "Jiggs." Will pay reasonable reward for his return.—V. J. Elmore. 1tc

SEE KELVINATOR THE CHAMPION ICE-MAKER

We've tried and tested them all! Kelvinator's our choice...the refrigerator we're proud to sell...the refrigerator you'll be proud to own!

BECAUSE

1. KELVINATOR alone has the new "POLAR POWER" Sealed Unit that sets a new low for operating costs—yet has enough reserve for FIVE refrigerators.
2. KELVINATOR is never-failing . . . will give you all the cold you'll ever need . . . equal to 1,050 pounds of ice a week!
3. KELVINATOR makes ice faster...makes MORE ice...at amazingly low cost.
4. KELVINATOR holds more. Room for biggest melons, turkeys...amazing new shelf arrangement.
5. KELVINATOR has the sensational new SPEEDY-CUBE Release. See below.
6. KELVINATOR is the world's handsomest electric refrigerator.

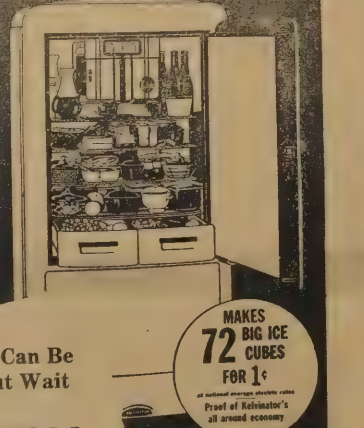

These Champion Ice Makers Can Be Seen On Our Floor Now, But Wait For Our

FORMAL OPENING

On MARCH 24th - 25th - 26th

THREE BIG DAYS OF

PRIZES - SOUVENIRS - DEMONSTRATIONS

Clanton's Newest Store

Located On The Corner Next To Exchange Hotel

Billingsley Service Store

Phones 269 and 235 Clanton, Alabama

SERVICE DIRECTORY

CARTER BROS. RADIO SERVICE

Carter Bros. are suggesting you have them check your radio and get it in the proper shape for the summer months, as you already know, radio reception is somewhat impaired in the hot summer months, and if your tubes are not strong or any other adjustments needed it makes it very unsatisfactory.

So they are anxious to have you discuss your radio problems with them. You'll find they have a complete modern radio and electrical repair shop located with The Clanton Building Supply Co.

Shop phone 14, or residence phone, 33-J

MASON SNIDER — TAXICABS

The Snider Taxi Service is more convenient to you than a street car, in case we had street cars here.

He asks you to make the comparison. We'll say it's raining, and you start home on a street car. You live three blocks off the car line. You pay 7 cents fare, get off and walk 3 blocks in rain and lose that 25c you paid for a suit press. That's a total of 32 cents and you've been exposed to maybe taking pneumonia and very unpleasant feeling. Why not call Snider Taxi Service Phone 172, and go anywhere in the city limits—we'll say from door to door, for 20 cents.

CARTER BROS.
—Radio & Electric Repairs—
Shop Located With
Clanton Building & Supply Company
Shop Phone, 14 — Home Phone, 33-J

PHONE 172
— FOR TAXICAB —
— SERVICE —
Stand at Shell Service Station

WANTED TO BUY
We Will Pay Cash or Trade FEED
FOR EAR CORN
or Velvet Beans
CROWSON MILLING CO
East Clanton

TIFFIN FURNITURE CO.
RADIO REPAIR DEPT.
Gabby Tiffin
Expert Radio Service On All Makes
Phone — 7

STATION
CHART LUBRICATIONS
and Super Ethyl Gas
Washing and Polishing — Super Shell
J. A. HAYES, Mgr.
GOODYEAR TIRES & TUBES

Downs
ELECTRIC CO.
JOE BEN DOWNS
House Wiring And Appliance Service
Residence Phone 2003

HUGHES
WATCH REPAIRING
SHOP
Watch, Clock and Jewelry Repairing
In Dief's Location
—ALL WORK GUARANTEED—

DUBY CHANCELLOR
—TRANSFER—
State Licensed To Haul Anything Anywhere in The State

POLITICAL ANNOUNCEMENTS

FOR TAX COLLECTOR

This is to state that I hereby declare myself a candidate for the office of Tax Collector of Chilton County, Alabama, subject to the action of the Democratic primary eelction to be held on May 3rd, 1938.

I will greatly appreciate your vote and influence in my behalf. This the 13th day of January, 1938.

R. M. (ROY) ROPER.

(Pd. Pol. advertising by R. M. Roper Clanton, Ala.)

FOR TAX COLLECTOR

I hereby announce myself as a candidate for the office of Tax Collector of Chilton County, Alabama, subject to the action of the Democratic Primary to be held in May of this year. Your vote and influence will be highly appreciated by me.

J. R. HARDY.

Pd. Political adv. by J.R. Hardy, Clanton, Alabama.

FOR TAX COLLECTOR

I hereby declare myself a candidate for the office of Tax Collector, of Chilton County, Ala., subject to the action of the Democratic primary to be held in May, 1938. Your vote and influence in my behalf will be appreciated This the sixth day of January, 1938.

T. L. McKEE.

(Pd. pol. advertising by T. L. McKee, Clanton, Ala.)

FOR CONGRESS

I wish to continue to represent YOU of the Sixth District in Congress. I pledge a continuation of my best efforts to serve you, my Party and my Nation well. I want your vote and active influence. THANK YOU.

PETE JARMAN.

(Pd. pol. advertisement by Pete Jarman, Livingston, Alabama.)

FOR STATE SENATOR

I hereby declare myself a candidate for State Senator from the Fifteenth Senatorial District of Alabama, representing the counties of Chilton, Shelby, and Autauga, subject to the action of the Democratic primaries of May and June, 1938. Your vote and influence will be greatly appreciated.

DR. J. A. HINES.

Pd. political adv. by Dr. J. A. Hines, Siluria, Ala.)

FOR REPRESENTATIVE

I hereby declare myself a candidate for the office of representative from Chilton County, Ala., in the Legislature of Alabama, subject to the action of the Democratic primary election to be held on May 3rd, 1938.

Your vote and influence in my behalf will be appreciated.

DR. J. E. GOWAN.

(Pd. pol. advertisement by Dr. J. E. Gowan, Clanton, Ala.)

FOR REPRESENTATIVE

This is to announce that I am a candidate for the office of Representative from Chilton County in the Legislature of Alabama, subject to the action of the Democratic primaries to be held in May and June, 1938.

I will greatly appreciate your vote and influence in my behalf.

C. B. COX.

(Pd. pol. adv. by C. B. Cox, Clanton, Ala.)

FOR TAX ASSESSOR

This is to certify that I am a candidate for the office of Tax Assessor of Chilton County, Ala., subject to the action of the Democratic primary election to be held on May 3rd, 1938.

Your vote and influence in my behalf will be appreciated. This the 20th day of January, 1938.

J. P. (Pope) PAYNE.

(Pd. pol. advertisement by J. P. Payne, Maplesville, Ala.)

FOR BOARD OF EDUCATION

This is to state that I am a candidate for membership on the County Board of Education, of Chilton County, Ala., subject to the action of the Democratic primaries of May and June, 1938.

Your vote and support in my behalf will be appreciated.

W. A. GULLEDGE

(Pd. Pol. adv. by W. A. Gulledge, Verbena, Ala.)

FOR BOARD OF EDUCATION

I hereby certify that I am a candidate for the office of member of the Board of Education of Chilton County, Ala., subject to the action of the Democratic primaries of May and June, 1938.

I will greatly appreciate your vote and influence in my behalf.

T. L. LECROY

(Pd. Pol. adv. by T. L. Lecroy, Maplesville, Ala.)

FOR MEMBER BOARD OF EDUCATION

This is to announce that I am a candidate for member of the Board of Education of Chilton County, Alabama, subject to the action of the Democratic primary to be held May 3rd, 1938.

I will greatly appreciate your vote and influence in my behalf.

DR. C. O. LAWRENCE.

(Pd. pol. adv. by Dr. C. O. Lawrence, Clanton, Ala.)

FOR TAX ASSESSOR

I hereby declare myself a candidate for the office of Tax Assessor of Chilton County, Ala., subject to the action of the Democratic primary election to be held on May 3rd, 1938.

I will greatly appreciate your consideration, vote and influence in behalf of my candidacy.

ARTHUR D. MARTIN.

(Pd. pol. advertisement by A. D. Martin, Clanton, Ala.)

FOR TAX ASSESSOR

I hereby declare myself a candidate for the office of Tax Assesor of Chilton County, Alabama, subject to the action of the Democratic primary election of May 3, 1938.

Your vote and influence in my behalf will be greatly appreciated.

W. Z. HODGES

(Paid political adv. by W. Z. Hodges, Clanton, Ala.)

FOR SHERIFF

I hereby certify that I am a candidate for the office of Sheriff of Chilton County, Ala., subject to the action of the Democratic primary election to be held on May 3rd, 1938.

Your vote and influence is earnestly solicited and will be appreciated.

T. R. BURDETTE.

(Pd. pol. advertisement by T. R. Burdette, Clanton, Ala.)

FOR SHERIFF

This is to announce that I am a candidate for the office of Sheriff of Chilton County, Alabama, subject to the action of the Democratic primary election to be held on the 3rd day of May, 1938.

Your vote and influence in my behalf will be appreciated.

J. A. NIVENS.

(Pd. Pol. Advertising by J. A. Nivens, Clanton, Ala.)

FOR SUPERINTENDENT OF EDUCATION

This is to announce myself a candidate for the office of superintendent of education of Chilton County, Ala., subject to the action of the Democratic primary election of May 3rd, 1938. Your vote and influence in my behalf will be greatly appreciated.

LUTHER E. LITTLE.

(Pd. pol. adv. by Luther E. Little, Clanton, Ala.)

FOR COMMISSIONER DIST. 1

This is to state that I am a candidate for member of the Commissioners Court of Chilton County, Ala., from District No. 1, subject to the action of the Democratic primary election to be held on the 3rd day of May, 1938.

I will sincerely appreciate your vote

HOWARD M. ROPER.

(Pd. pol. advertisement by Howard M. Roper, Jemison, Ala.)

FOR COMMISSIONER DISTRICT 1

I hereby announce myself a candidate for membership in the Commissioners Court from District No. 1 of Chilton County, Alabama, subject to the action of the Democratic primaries to be held in May and June, 1938.

Your vote and influence in my behalf will be greatly appreciated.

WILL R. CLEMENTS.

(Pd. pol. adv. by W.R. Clements, Jemison, Ala.)

FOR COMMISSIONER DIST. 2

I hereby announce myself a candidate for Commissioner of the Second District of Chilton County, Alabama, subject to the action of the Democratic primary to be held on May 3, 1938.

Your vote and influence will be appreciated.

ARTHUR J. LECROY.

(Pd. political adv. by A. J. Lecroy, Maplesville, Ala., Route 1).

FOR COMMISSIONER DISTRICT 1

I hereby announce myself as a candidate for the office of Commissioner from District No. 1, subject to the action of the Democratic Primaries of May 3rd and June 14, 1938. Your vote and influence will be appreciated.

T. C. (Clyde) SIMS.

(Pd. pol. adv. by T.C. (Clyde) Sims, Jemison, Ala.)

FOR COMMISSIONER DIST. 2

I am a candidate to succeed myself as a member of the Commissioners Court of Chilton County, Ala., subject to the action of the Democratic primary election to be held on May 3rd, 1938.

My record is clear and I earnestly solicit your vote and influence.

HOWARD R. ODEN.

(Pd. pol. adv. by Howard R. Oden, Maplesville, Ala.)

FOR MEMBER BOARD OF EDUCATION

I hereby announce myself a candidate for membership on the Board of Education of Chilton County, Ala., subject to the action of the Democratic primaries to be held in May and June, 1938.

I will greatly appreciate your vote and influence in my behalf.

W. Y. KEEL.

(Pd. political adv. by W. Y. Keel, Verbena, Ala., Route 2.)

Men are forbidden to work in the village of Tengann, Dutch Indies, on penalty of a public thrashing administered by women.

John Best of Buffalo, arraigned in court for intoxication, pleaded "not innocent," and was fined $10.

Warning To Drys On What's Ahead With Prohibition

Here's an earful which the Fayetteville Observer delivers to the Dry forces and others in North Carolina if the State should ever return to Prohibition:

It will bring back the moonshiners and bootleggers, who have folded up their tents and quietly stolen away.

It will bring back the alley dives.

It will bring back the pint peddlers who sell liquor at all hours to anybody with the price: children, criminals and drunkards.

It will bring back front street barrooms.

It will bring back the closely organized, highly efficient underworld, financed with bootleg profits.

It will again make it necessary for many smaller business men who want to be honest, to handle liquor because their customers will trade elsewhere if they don't.

It will bring back every vicious element which has been swept out of Cumberland County by the ABC broom

It will bring back graft, and crime, and misery.

It will bring back everything except the revenue which the county now derives from the legal and orderly sale of cleanly made liquor.

Demonstrations Prove Value Of Nitrate Use

During the crop year 1937 the Chilean Nitrate Educational Bureau through the cooperation of Vocational Teachers and F.F.A. Chapters conducted 124 two-and-one-half-acre demonstrations on cotton and corn in Alabama. Results from 65 cotton and 38 corn demonstrations were received. The cotton was fertilized with a low nitrogen fertilizer such as 3-8-5, 4-8-4, 3-10-3, etc., before planting and after chopping and before squaring two acres of the 2½-acre demonstration were side-dressed with 200 pounds of Chilean Nitrate per acre, one-half acre being left as a check. From 65 of these demonstrations in 1937 the average per acre increase from 200 pounds of Chilean Nitrate was 328 pounds of seed cotton. On the 38 corn demonstrations the average increase per acre for 200 pounds of Chilean Nitrate was 14.6 bushels per acre.

These demonstrations have been conducted over a period of four years and the average increase for 230 demonstrations on cotton on which results were received from 1934 to 1937 incl., was 316 pounds of seed cotton per acre for 200 pounds of Chilean Nitrate.

These increases are in line with Alabama Experiment Station results and clearly indicate the advantage of side-dressing low nitrogen mixed goods such as 3-8-5, 4-8-4, 3-10-3 and 4-10-7. An ample supply of nitrogen is essential for high yields. Profits and high acre yields go together.

FOR STATE SENATOR

I hereby announce myself as a candidate for the place as Senator from the Fifteenth Senatorial District, composed of the counties of Chilton, Shelby, and Autauga, subject to the action of the Democratic primaries of May and June, 1938.

I will deeply appreciate your vote and influence in my behalf.

KARL C. HARRISON

(Pd. Pol. adv. by Karl Harrison, Columbiana, Ala.)

FOR STATE SENATOR

This is to announce that I am a candidate for State Senator from the Fifteenth Senatorial District to represent the counties of Chilton, Autauga, and Shelby, subject to the action of the Democratic primaries to be held in May and June, 1938.

I will appreciate your vote and influence in my behalf.

J. F. ("Big Bud") McGRAW.

(Pd. pol. adv. by J. F. McGraw, Vincent, Ala.)

FOR REPRESENTATIVE

I hereby certify that I am a candidate for representative in the Legislature of Alabama from Chilton County, Ala., subject to the action of the Democratic primary elections to be held on May 3rd, 1938, and June 14, 1938.

Your vote and influence in my behalf is earnestly solicited and will be appreciated.

G. C. WALKER.

(Pd. political adv. by G. C. Walker, Clanton, Ala.)

IN MEMORY OF HENRY SANDLIN

Oh, Henry, why did you have to go?
You left your loved ones and friends in grief and woe.
You bade no one a last farewell,
You said goodbye to none.
Your loving heart had ceased to beat,
Before we knew you were gone.
Your cheerful smile and kindly ways,
We pleasantly recall.
You had kind words for everyone and died beloved by all.
We miss you most who loved you best.
God bless you, Henry, you are at home
In the Savior's arms at rest.

Burglars in the home of James Norris of hicago carried away about $1,000 worth of whisky, but left $800 in cash undisturbed in a dresser drawer.

Charging that her husband deserted her to become the sheik of a tribe in Arabia, Mrs. Lyda Martha Rawsan of Los Angeles sued for divorce.

SPENDING MILLIONS OF DOLLARS

each year to keep electric service the way you want it--dependable!

Alabama Power Co.

Electrify Now—Electricity Is Cheap In Alabama

Apples Give Tang To Sweet Potatoes

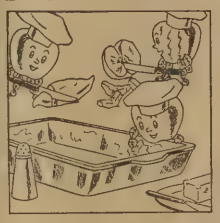

THE apple and the sweet potato each in its own kingdom a very popular fruit and vegetable enjoy a long season of activity during the winter months. Served alone in many of their guises the king of fruits and the yellow fleshed tuber bring variety to cold weather meals. When the sweet potato and the apple join hands in a baking dish, however, the result is a dish which pleases the most discriminating palate. The zestful tang of the apple serves to enhance the more pallid virtues of the sweet potato adding greatly to the popular appeal of the vegetable. For sweet potatoes at their best try the following tested recipe:

Baked Sweet Potatoes with Apples

6 medium-sized sweet potatoes
4 apples, cored and pared
½ cup sugar
4 tablespoons butter
⅛ teaspoon salt
¼ cup water

Slice the sweet potatoes and apples and arrange in alternate layers in a buttered baking dish, topping each layer with sugar and butter. Pour the water and salt over the last layer. Bake uncovered in a moderate oven (350° F.) for from 30-45 minutes.

Yield: 6 servings.

REGISTER'S SALE

The State of Alabama, Chilton County.

Circuit Court in Equity.

Epsie Edwards, Complainant, vs.

Walter Rollan, et als., Defendant.

By virtue of a decree in the above stated cause rendered on the 2nd day of March, 1938, by the Circuit Court, in Equity, to satisfy said decree, I will sell to the highest and best bidder for cash, at public sale, on the property, betwen the hours of 11 o'clock A.M., and 4 o'clock P.M., on Monday, the 21st day of March, 1938, on the following terms: for cash to the highest bidder; first, in lot by parcels and then en masse, the following described property, viz: Lots numbered three (3), four (4), five (5) and six (6), in block number one (1); and lots numbered four (4), five (5), six (6), and seven (7), in block number two (2), and lots numbered one (1), two (2), three (3), in block number three (3); and lot numbered one (1), two (2), three (3), four (4), and five (5) in block number four (4), in the Rollan Addition, Millville Heights as per map or plat of said addition as shown in Map Book number two (2), at page 21, in the office of the Judge of Probate, all of said property being situated in the Southeast fourth (SE¼), of the Northwest fourth (NW¼), Section thirty-five (35), Township twenty-two (22), Range fourteen (14), all located in Clanton, Chilton County, Alabama.

This the 2nd day of March, 1938.

SALLY JOHNSON ROBERTS.
Register.

3-3-3tcSJ.

C. O. LAWRENCE, M.D.
Mullins Bldg.
Phones: Office 186; Res. 31
Office Hours
9 to 11 a.m. and 2 to 5 p.m.
Sundays by appointment only
Special attention to diseases of
Eye, Ear, Nose and Throat

NOTICE OF MORTGAGE FORECLOSURE SALE

State of Alabama, Chilton County.

WHEREAS, on August 15, 1928, Henry R. Bradley and wife, Essie Bradley, executed and delivered a mortgage to Clark-Hudson Lumber Company, a partnership of Wetumpka Alabama, on the lands hereinafter described, said mortgage being recorded in Mortgage Record 226, page 541, in the office of the Judge of Probate of Chilton County, Alabama, and

Whereas, the undersigned, E. L. Clark is the surviving partner of said partnership and the legal owner of said mortgage and Whereas, said mortgage is now past due and unpaid and subject to foreclosure, the undersigned, will proceed to sell the hereinafter described property in front of the Court House door of Chilton County, Alabama, at public outcry to the highest and best bidder for cash during the legal hours of sale on Monday, March 21, 1938, said property being described as follows:

The East half of the Northwest Quarter of Section 12, Township 20, Range 11, Chilton County, Alabama, situated two miles West of Stanton, in Beat 8, known as Broadhead place, containing 40 acres, more or less, whether correctly described or not.

The proceeds of said sale will be applied, first, to the costs and expenses of making this sale, including a reasonable attorney fee and second, the balance to be applied to the amount that may be due on the indebtedness secured by said mortgage.

E. L. CLARK,
Mortgagee.

2-17-4tc.

REYNOLDS & REYNOLDS,
Attorneys for Mortgagee.

NOTICE

Estate of Martin J. Soberg, Deceased.

Probate Court.

Letters testamentary on the last Will and Testament of said deceased having been granted to the undersigned on the 18th day of February, 1938, by the Hon. J. Lee Smith, Judge of the Probate Court of Chilton County, notice is hereby given that all persons having claims against said estate are hereby required to present the same within time allowed by law or the same will be barred.

ARNOLD MELVIN SOBERG,
Executor.

10-24-3tcLFG.

Robert Sogren of Duluth fired a pistol as a salute to a newly-wedded couple, shooting off a guest's finger and slightly wounding the bride.

IN MEMORY MRS. JOHN HOPPER

God has called our darling mother
From this world of pain and woe.
All the heartaches, cares, and sorrow
She has left no more to know

She was a devoted mother,
To her children was so true.
Tried to make the weary happy,
Cheered the sad and lonely too.

Children, why should you be dreary,
We all know she's happy there.
In her home she won't be weary,
You'll be happy with her there.

God did not call another.
Her place in Heaven she has filled
He called your darling mother,
Leaving you to do His will.

Everybody knows we miss her,
But we hope to meet her there.
Where we'll feel her arms around us
And we'll kiss her face so fair.

Mother dear, we hope to meet you
Upon Heaven's welcome shore,
Where we'll never leave you darling,
And be happy evermore.
We'll ne'er have heartache and sorrow
In that land of peace and rest.
We will get a hearty welcome
From the loved ones of the blest.

—Miss Mildred Childress, Mt. Creek.

Before shooting himself, Wilbur Lindsay of Fort Worth, Tex., wrote: "All women are chiselers of one sort or another; they are all gold diggers."

DR. CHARLES R. MOORE
General Practice of Medicine
Office Opposite Court House
Clanton, - - - - Ala.

J. B. ATKINSON
Attorney-at-Law
Office Over Mazer's Department Store

DRS. GOWAN & GOWAN
General Practice of Denestry
Office Phone 125-J—Res. 125-W
Johnson Bldg.—Clanton
J. E. Gowan — J. S. Gowan

REYNOLDS & REYNOLDS
Attorneys-at-Law
Office Next Door to City Hall
Clanton, Ala.

HOWARD BROTHERS
FRESH CUT FLOWERS
For All Occasions
FUNERAL DESIGNS
Thorsby Phone 77 Alabama

-- NOW OPEN --
CLANTON STUDIO
All Kinds of Photographic Work --- Coloring --- Copying --- Enlarging
— Located Upstairs Over Mazer's Store —
Why leave Clanton to have your picture made when you can get quality work right at home?
2-3-tfbc

"This Is The Life" At Isabella High School

The Senior II Class will present "This Is The Life" at the Isabella High School auditorium on Friday evening, March 18, at seven-thirty o'clock. This sparkling new comedy will present to you plenty of fun and enjoyment. It is enjoyable for both young and old and is written by the famous author, Robert Ray.

If you like excitement, there is enough suspense and drama to keep you interested throughout the entire play. Don't miss this gay evening of fun.

BARBECUE AT BILLINGSLEY

Plans are being made for a barbecue to be sponsored by BillingsleyP.-T. A. on April 23rd. All candidates are especially invited. Further announcements of the program will be made later.

Y. W. A. STUDIES SHEAVES

The Y.W.A. met at the home of Misses Margaret and Janie Beth Johnston last Monday evening at 7:00 o'clock.

Margaret Johnston had charge of the program. These having prepared talks were Janie Beth Johnston, Mary Frances Duke, Hazel Gray, Ruth Esco and Tillie Kelley.

Circle No. 3 of the Clanton Baptist Church served refreshments to the following: Mabel Harris, Gertie Fiquette, Ruth Horton, Martha Blackshear, Judy McDaniel, Lois Foshee, Mary Frances Duke, Euna Powell, Mary Charles Larrimore, Hazel Gray, Mary Nell Jones, Christina Bosworth, Ruth Esco, Gladys Roper, Tillie Kelley, Mrs. W.M. Billingsley, Mrs. D. Y. Johnston and the hostesses.

Police of Syracuse, N.Y., are looking for a three-ton trench digger, an eight-ton coal truck, and a huge furnace stolen in that city.

HIS *Aim* IS TO *Serve* YOU

As a telephone installer and repairman, he knows that the less you need him, the more satisfaction you get from your dependable telephone service.

He wages a battle with sleet, rain and wind, as well as with lesser troubles, such as carelessness in leaving the receiver off the hook which may require a personal visit by him.

He is winning his battles, too, for back of him in the constant effort to make your service more and more free from imperfections, errors and delays are the scientists in the Bell Telephone Laboratories who contribute the research; the Western Electric Company, which makes and distributes high quality, standardized equipment; and the training activities of his own group, which helps him to be more expert and efficient on the job.

It is a man-sized job. There were 1,079,692 Southern Bell telephones in service at the end of 1937. But this didn't all "stay put," for installers connected 236,748, disconnected 159,284, and moved 106,512, this latter step requiring both a "connect" and "disconnect" operation.

Learning to do a constantly improving job is the aim of the installer and repairman, which is in harmony with the Bell System's desire to give the most telephone service and the best, at the least cost consistent with financial safety.

SOUTHERN BELL TELEPHONE AND TELEGRAPH CO.
INCORPORATED

POTASH

DOES MAKE A DIFFERENCE

DECIDE whether the acres you plant are going to work for you or whether you are going to work all season on land which will bring you little return. Properly fertilized acres are always on the job. Make sure your cotton fertilizers give the land enough potash to keep the cotton crop growing, free from rust (potash starvation), to satisfactory yields of good quality which will pay you profits. Fertilizers applied at the rate of 400-600 pounds per acre should contain from 6-10% potash to insure young cotton plants receiving enough of this necessary plant food. Later in the growing season, more potash can be added in a nitrogen-potash top-dresser, if required.

Consult your county agent or experiment station about the fertility of your soil. See your fertilizer dealer about the right amount of potash in your fertilizer. Write us for further information and literature.

AMERICAN POTASH INSTITUTE, INC.
INVESTMENT BUILDING WASHINGTON, D. C.
SOUTHERN OFFICE MORTGAGE BUILDING ATLANTA, GA.

ALRED DRUG CO.

(Continued from Front Page)

his kind feeling toward his fellowman and his interest in civic matters of the county.

In March of the year 1920, J. Hance Alred was married to Miss Izora Callen, daughter of the late W.T. Callen, one of the most outstanding business men of the state and head of the Peoples Savings Bank of Clanton, until his death. His name will live forever in the history of the building of Clanton and Chilton County.

For a number of years Dr. Alred was a director in the Peoples Savings Bank and has been considered a most successful druggist and business man. In 1930 his entire store underwent a complete remodeling with the installation of new fixtures and an increase in the large stock of merchandise already carried there. Now the store has one of the most ocmplete stock of drugs, drug sundries and field seeds in Central Alabama.

100,000 Prescriptions

Up to this date, Dr. Alred's famous "Home Of Quality" has filled almost one hundred thousand prescriptions for its customers, a most remarkable record and evidence of service well rendered. They keep in line with the trend of times with the modern methods of drug store merchandising.

WANT ADS

BABY CHICKS & GAMES

Our best light mixed—$4.85 for 100; Heavy mixed—$5.85 for 100; Reds or Rocks—$6.85 for 100; White Leghorns —$6.25 for 100. Postpaid live arrival. Nothing to pay until arrival. Fighting games, duck eggs. hen eggs, goose eggs, turkey eggs—purebred for hatching. Growing pullets, all ages.

NICHOL'S HATCHERY
ROCKMART, GEORGIA
(3-10-16tc)

FOR SALE, rent or trade—One story building 22 by 40 feet, located at Mt. Creek, Ala. —See or write R. L. Duffey, Mt. Creek Ala. 1tp

WILL PAY STRAIGHT SALARY—$35.00 per week, man or woman with auto, sell Poultry Mixture to Farmers. Eureka Mfg. Co., East St. Louis, Ill. 3-10-1tpd.

FOR SALE FOR CASH—On account of failing health, am offering my entire grist mill, crusher, filling station, store house and 3-room dwelling, for only $1250. See me at the place or write Clanton Route 1.—J. H. Jackson. 3-10-5tpd.

SALESMAN WANTED—Available at once, Rawleigh Route. Good opportunity for man over 25 with car to continue service. Trade well established. Route experience helpful but not necessary. Write at once. Rawleigh's, Dept. ALC-42-102, Memphis, Tenn. 3-10-1tp

LOST—Will the person who found a brown leather purse upstairs over Upchurch Drug Company March 5 1938, please keep the purse and 60 odd cents change and return the remaining contents to the Department of Public Welfare. My identification card was enclosed in a bill fold. 3-10-1tpd

FOUND—One pair of child's gloves. Owner may have same by giving proper identification and paying for this ad.—Mrs. Nell Klinner. 3-10-1tc

FOR SALE— Plenty of DPL No. 11 cottonseed, 75 cents per bushel at my barn; pure, ginned on special seed ginnig days. See or write —Allie Easterling, Rte. 1 Clanton. 2-24-3tc

FOR SALE—Have fine work mule. Will sell at right price. See me before buying. See me at Yellow Leaf Mill.—J.W. Thompson. 2-24-3tc.

FOR SALE—1 small mule. Price, $35. Weighs about 800 pounds, 12 years old. —W. B. Henley, Clanton, Ala., Rte. 6, on Billingsley Road. 2-24-3tpd.

IT IS DANGEROUS

t is dangerous to sell a SUBSTITUTE for 666 just to make three or four cents more. Customers are your best assets; ose them and you lose your business. 666 is worth three or four times as much as a SUBSTITUTE. 1-13-12tc

FREE—If excess acid causes you pains If Stomach Ulcers, Indigestion, Heartburn, Belching, Bloating, Nausea, Gas Pains, get free sample, Udga, at—Alred Drug Co. 1-13-12tp

FOR SALE—Fine lot of horses and mules. Will sell at right prices.—See R. W. Lowe, South Clanton. 1-13-ttc

HELP WANTED— Colored man and wife. Man to look after cow, hogs and yard. Woman to do housework. Outside of County. —Apply to W. E. Maddox, Clanton, Ala., Rte. 5. 2-24-3tpd

666 Checks COLDS and FEVER first day
Liquid Tablets Headache
Salve, Nose Drops 30 Minutes
Try "Rub-My-Tism," World's Best Liniment

DIXON TO OPEN CAMPAIGN IN GREENVILLE

Opening Address Will Also Carry Platform Of Candidate

Maj. Frank M. Dixon, of Birmingham, will open his campaign for governor in Greenville Thursday, March 17, at 11 A.M. Arrangements have been made for him to speak in the courthouse and loud speakers will be set up around the building so that the large crowds expected from all over South Alabama will be able to hear the candidate fire the opening gun in his second campaign for the executive's chair.

At the same time Major Dixon will release the platform on which he will make his race. While no inkling of what it contains has leaked out, despite many rumors from the opposition which were rank guesses, it is expected to be a forceful document dealing sanely and honestly with the problems that face the next administrator of the State's affairs.

The opening speech at Greenville will be the first in a series that will take Major Dixon over as much of the state as can be covered in the few weeks remaining before the primaries on May 3. His complete itinerary is being compiled now and will be announced shortly.

Headquarters for the Northern part of the State have been opened at the Molton Hotel in Birmingham while Southern headquarters will be at the Exchange Hotel in Montgomery.

THORSBY WINS

(Continued from front page)

th day, when Thorsby and Mt. Pleasant locked horns. This was the swiftest and most exciting game played, both teams taking vicious cuts to get the jump on the other. Hayes, rangy left guard of Thorsby, looped a beautiful spot-shot to open the fire-works; Jones, of Mt. Pleasant, came through with a neat shot to match it. By this time the large crowd was in a roar. Thorsby soon leaped in front again with two nifty field goals from which tended to throw the Mt. Pleasant cagesters off from, and resulted in their making several faulty and damagng passes. They regained composure temporarily and succeeded in tying the count at 9-all at the half. The second half opened with Thorsby again bouncing into the lead when Deason uncorked a long-range shot from near center. From this part of the game, the lead exchanged twice, until, with four minutes to play, and Thorsby leading 14-12, Daniel of Mt. Pleasant, tied the count, and his teammate, Jones, placed their team in the lead when he registered a crip-shot. The Thorsby players then bottled up their opponents and started drilling for victory. A. Collins, Thorsby reserve, brought the crowd to its feet when he tied the count with a nifty crip-shot. Mt. Pleasant, on returning the ball to their goal, lost possession of it and fell back on their defense. The Thorsby players unrevelled beautiful passes in under the goal, but failed to register a score. In the wild scramble to gain possession of the ball, both teams were tense, but Hayes, of Thorsby, came up and with a back-handed flip over his shoulder, sent the ball tumbling thru the net for the coveted victory over Coach Curlee's County champions of Mt. Pleasant, by the score of 18-16.

The seventh game was between Union Grove and Helena, the former defeating the latter by the score of 39-22.

The eigth game found the Thorsby team pitted against Coach Walter's scrappy little team of Calera. The Thorsby players began netting the ball with a high degree of consistency, and held a fourteen point lead at the half. The second half found the Thorsby youngsters fast weakening from the hard game with Mt. Pleasant, but they succeeded in holding the Calera boys to 11 points; while the yadded eight to bring the game to a close; Thorsby, 29; Calera, 19.

The ninth game was between Chelsea and Helena, with the latter team winning. The writer failed to get the score on this game. This game was played at four o'clock.

This ended the games until seven o'clock, when Mt. Pleasant overpowered the Helena team to win fourth place honor.

The final game was played between Thorsby and Union Grove, with Thorsby completely submerging Coach Shaw and his husky band of payers by the score of 46 to 15. Hayes. of Thorsby, registered 18 of the forty-six points that Thorsby was accredited with.

After the final game, Professor Allen, of Calera Jr. High School, distributed the various awards and medals. Thorsby captured the Gold Trophy, with their win of three straight victories; Union Grove clipped off second place by their wins over Enterprise and Helena. Calera won the third place honors which was the bronze trophy. Mt. Pleasant picked up fourth place honors, which gave beautiful individual medals to each of the players. After this, individual awards were made to outstanding players. The judges selected the following players for the all-star team of the Tournament:

Forward—Blankenship, Calera.
Forward—Johnson. Mt. Pleasant.
Center—Jackson, Collins Chapel.
Guard—Neely, Enterprise.
Guard—Hayes, Thorsby.

Each of the above received a beautiful gold award. The judges selected the three following players as outstanding and deserving of the coveted honor of having their names sent to headquarters of the Central States Basketball Association, where they stand a chance of being recognized on the All-American Jr. High Team.

C. D. Hayes, Thorbsy.
Blankenship, Calera.
Brasher, Union Grove.

A large number of other awards were made to players for other features, but space will not permit their publication.

The Gold Medal Tournament was declared by the many who attended, as one of the best yet held in this section of the state. The games were replete with thrills and offered the fans a day of real diversion and enjoyment. The sportsmanship displayed by both fans and players could never be excelled. The Chilton County teams extend to Prof. Allen and Coach Watters their sincere appreciation for their efforts in sponsorng this Gold Medal Tournament and too, we extend our gratitude for your kind invitation to us to participate.

A four-foot rattlesnake crawled into bird cage and devoured three canaries belonging to Mr. and Mrs. Gail Kessler, of Oilton, Okla.

THIS WEEK ONLY!

NATIONAL USED CAR EXCHANGE WEEK
WE'RE COOPERATING

to Celebrate America's First

NATIONAL USED CAR EXCHANGE WEEK!

BARGAINS Like These

'36—Standard Chevrolet Coach. Low mileage, Palm Beach Gray finish. New car performance $389

'34—Plymouth Coach. Hydraulic brakes. all steel body, good tires $245

'34—Chrysler Six 4-Door Sedan. Reconditioned, original black finish in perfect condition $333

'35—Standard Chevrolet Coach, in good mechanical condition, good paint and tires $269

'34—Ford V-8 4-Door Sedan. Motor reconditioned, oversize tires. Good paint job $245

'29—Chevrelet Coupe. In excellent condition throughout. The best buy in town $89

Many other Passenger Cars and Trucks to select from at lowest prices cars of equal value have ever been offered.

Polk Brothers Motor Company

Chrysler-Plymouth-International - - - Clanton, Ala.

WILDLIFE WEEK

(Continued from Front Page)

tact which nature has provided us, then we must do something now to stop this wanton waste.

"Preservation and restoration programs should interest all of us. Wildlife does not mean usefulness for hunting and fishing alone. Forests furnish us recreation of untold variety, wood for our grates and lumber for our homes. The waters provide fish and the means of making our crops possible. The soil grows our daily food. I appeal to all persons, regardless of whether they are sportsmen or not, to aid these conservationists in making National Wildlife Restoration Week, March 20-26, a great success."

NOTICE OF APPLICATION FOR PARDON OR PAROLE

State of Alabama, Chilton County.

Notice is hereby given that the undersigned Charlie Roper, who was convicted in the Circuit Court of said county on the 6th day of March, 1936, for the offense of grand larceny and given a sentence of from two to three years in the state penitentiary. will make application to the Governor and Honorable Pardon Board of said state for a pardon or parole from said sentence. 3-10-2tc. CHARLIE ROPER

ONE PAIR OF EYES TO LAST A LIFETIME!

One pair of eyes must serve you all your life . . . bring you 85 per cent of all you learn; direct 80 per cent of your actions. No care or consideration is too great to give them for upon their sight depends your livelihood, your happiness, your success in life. Make their work easy; save their strength. Have them examined by

DR. S. A. BARSON

who will be at the Exchange Hotel the second and last Mondays in every month.

WILL BE IN CLANTON MARCH 14

DR. S. A. BARSON
Optometrist
402-3 First National Bank
Montgomery, Ala.

CIRCUIT CLERK

Selected For Community Service Award

CHILTON COUNTY NEWS

Community Interest In Its Editorial Policy Is The Cornerstone Of This Newspaper.

One Of Alabama's Best Weeklies

VOL. XVI | CLANTON, ALABAMA, THURSDAY MARCH 17, 1938 | TWELVE PAGES | NUMBER 22

Things We Think

Things Others Think and What We Think of Things Others Think

—BILLY SMITH

Wildlife Week

Next Sunday, March 20th, marks the opening of National Wildlife Week and Alabama is planning to observe this event in true style. Chilton County chairmen are J. B. Atkinson and John Hollis, who, with Loren Smith, have taken a deep interest in the conservation of wildlife in this county. It seems strange to us that it should be necessary to have to arouse the interest of the people of the nation to an appreciation of the pleasure and economic value which wildlife and natural resources afford. Yet. it cannot be questioned that the people forget to realize the beauty of such things.

A Real Opening

Doing things up in great style seems to be the policy of Clanton's Curtis Billingsley, operator of the Billingsley Service Station and the Billingsley Service Store. We are among those who are eagerly awaiting the formal opening of the Billingsley Service Store in Clanton. Being familiar with the arrangements being made for this formal opening we are convinced it will be worth waiting for and going to. Especially will the ladies of this section want to attend this opening.

State Committeemen

A letter from our good friend, Cullen Morgan, publisher of The Hale County News, at Moundville, tells us that he is seeking a place on the State Democratic Executive Committee and our warm reply to his letter is a decided "Yes, we will vote for you, Cullen." Mr. Morgan is rated by us as being among that group of young men of Alabama that is forging to the top rung of the business and political ladder. Then. we have our own C. H. (Claudie) Pipes, who is seeking a place on the same state committee. Both these young men have our stamp of approval for these seats.

State Candidates

Our office is visited almost every day by one or more of the large number of candidates for state offices. Most of these fellows have been longtime friends of ours and now and then we are placed in the position of wishing we could elect them all. But, May 3rd will bring to an end that desire and some of them will cease to be candidates after that date. We are anxious to see one of the Democratic ballots for the primary of May 3rd. It's length, no doubt, can be measured only by a yard stick. To us it will be something like attempting to select a tie from a rack containing so many they all look good.

Make Yourself Wanted

Our office was visited recently by two representatives of the Modern Educational And Religious Bureau, an organization furthering the interest of the Negro race. We were decidedly impressed with the pamphlet they left. Their motto, "Make Yourself Wanted" brings out also their statement and advice to the colored race that "you will always be in demand if you make yourself wanted." After reading this literature the thought crossed our mind that perhaps some of the white race would do well to follow this advice.

Bombers And Barons

We received a pleasant call the other day from our friend, H. M. Hatcher. owner of the Montgomery Bombers, a baseball team attracting wide attention. Friend Hatcher advised that at an early date the Bombers would come to Clanton to play against the well known Birmingham Barons. We await that match with much impatience. Also we are looking forward to receiving a complimentary season ticket from the Bombers.

Ex-Service Men

Due to the interest now being taken in the re-organization of the Chilton County Post of the American Legion, we looked into the matter a little and were astounded to learn that there are approximately 400 ex-service men in Chilton County who are eligible to become members of the American Legion, while only about 30 make up the membership list in this county. With the American Legion being one of the strongest and most worthwhile organizations in the nation, we cannot understand why more interest is not manifested in its welfare in this county.

Ten Years Ago

May we call the readers' attention to two new features of the News. This week this newspaper begins mention of incidents which occurred five years ago and ten years ago.

CO. TREASURY REPORT ILLEGAL UNLESS ITEMIZED

Tax Payers Demand Semi-Annual Publication Of County's Business

Section 6766 of the 1923 Code of Alabama provides for the semi-annual publication of receipts and disbursements of County Commissioners' Court, Boards of Revenue, and other like governing bodies, C. L. Walton, president of the Alabama Press Association, said today in a statement issued to this newspaper.

Section 6766 as enacted in 1923 and amended in 1935 is as follows:

"6766. Publication of receipts and disbursements. The courts of county disbursements. The courts of county commissioners, boards of revenue, or live governing bodies shall make a semi-annual publication on the first days of April and October of each year, in a newspaper published in the county, of an itemized report, showing the receipts and expenditures of money for the county, specifying particularly the sources from which received, and the purposes for which expended. Said publication must also show the entire indebtedness of the county, of whatever kind and char-

(Continued to Back Page)

Automobile Show Here Mon.-Tues, March 21-22

Clanton Motors, Inc., local Ford dealers here, have announced the showing of Ford V-8 Truck and commercial passenger cars Monday and Tuesday, March 21-22. There will be no admission and everyone is invited to see these new cars. A cut-away chassis will be on display showing the complete mechanism of the cars.

A motion picture will also be shown both nights at 7:30 P.M., to which the public is cordially invited.

35 NEW CASES MEASLES ARE FOUND HERE

Report Made By County Health Officers Shows Increase In Cases

35 new cases of measles were reported to the county health department last week according to the latest news release from the county health office. The most recent outbreak occurred among the pupils of Oak Grove school north of Jemison. Practically all of the children enrolled who had never had measles were stricken last week after a case had developed in a new pupil recently moved from Birmingham, it was declared by Dr. S.D. Sturkie. It is feared, he said, that many cases might develop at Jemison school when it was learned that one of the cases had ridden the school bus to Jemison.

"Every possible precaution," he stat-

(Continued to back page)

New Grocery Store Will Open Monday

Clanton is to have a new grocery store and market when Clyde Mims opens his new place of business on next Monday morning. The new store is located next door to the News Building, on the highway.

Mr. Mims stated that his brother, Willie Mims, will be in charge of the market. The latter Mr. Mims is one of the best meat cutters and market men in the city, while both these young men have had several years experience in the grocery business.

While the store opens Monday, the formal opening date has been set for April 2nd, Mr. Mims stated. They will carry a complete stock of fancy groceries and will make a specialty of Western meats. New shelving and counters have been installed. They will also operate delivery service for their customers. The telephone number is 242. Watch next week's News for the announcement of their formal opening.

MRS. BARNEY ROBERTS TO PRESENT PUPILS IN RECITAL

Mrs. Barney Roberts wil present pupils from her piano classes in recital Tuesday and Wednesday afternoons, March 22 and 23, at three-thirty o'clock. at the High School auditorium. The public is invited to atend these recitals.

Mitchell Dam Wins Gold Medal Tourney

Mitchell Dam's crack basketball team came through victorious last Friday night at the Gold Medal Tournament held at the Y. M. C. A. in Montgomery.

Mitchell Dam played three games, nosing out the Nunn Battery team, Maxwell Field, and in the final game they defeated the Columbus Manufacturing Company team, after coming from under a big lead gained by their opponents in the first half. The final score, a close one, was 55-50 in favor of the Dammers. The team was managed this season by Steve Stanley.

BAND CONCERT AT COTTON MILL DECLARED HUGE SUCCESS

The free band concert held last Sunday afternoon on the lawn of the local cotton mill was declared a huge success. A large crowd attended and from comments heard, a fine program was rendered. This was the second concert this band has rendered and a bright future is predicted for this band of musicians.

LEGIONNAIRES MET HERE ON LAST MONDAY

Prominent Visitors, Motion Pictures, Music Add To Excellent Program

Members of the Chilton County Post of the American Legion, and ex-service men guests enjoyed a splendid program last Monday night when a meeting was held at the courthouse in Clanton.

The meeting was opened by post commander John W. Fant, who addressed a fine attendance. Legionnaire Percy M. Pitts introduced the speakers for the evening. These were State Commander B. F. Austin and State Adjutant D. Trotter Jones, both of Montgomery.

These two Legionnaires brought with them a splendid motion and talking picture of scenes of the national convention held in New York. This was enjoyed immensely by the gathering. Both made interesting and instructive talks.

Music for the meeting was furnished by Archie DeLoach and his well known string band. They received many encores and were asked to play again for the Legion. Cigars and soft drinks were served to all attending.

New Members In

At this meeting several new members of the local Post were brought in and introduced. This added much to the renewed interest being taken in building up the membership roll in this county. The next meeting of the Post will be held on April 4th.

LOCAL COTTON PRODUCERS ARE FOR NEW QUOTA

Overwhelming Approval Is Given 1938 Plan By The Entire South

The cotton producers of Chilton County voiced a hearty approval of the 1938 Agricultural Adjustment Act in the special cotton quota election which was held last Saturday, as did cotton producers over the entire South.

The question voted on by those who produced cotton in 1937 was: "Do You Favor Marketing Quotas For Cotton In 1938?"

In this county there were 3,282 votes cast last Saturday. 3,119 farmers voted in favor of the marketing quotas and only 193 voted against.

The entire South polled a large vote favoring the quotas as proposed by the government.

C. H. Pipes Will Seek Place On Committee

Chilton County will again this year produce a candidate for a place on the State Democratic Executive Committee in the person of Hon. C. H. Pipes, well known young business man of Clanton and clerk for the city.

Mr. Pipes qualified some time ago to seek a place on the state committee and is the only one on the ticket from this county. The place has heretofore been held by Dr. N. S. Johnson. who is not running this year.

There are eight members of the State Democratic Executive Committee to be selected from this, the Sixth Congressional District, which is composed of eight counties. Mr. Pipes' election is assured and he will mean much to Chilton County as a member of the state committee.

Telephone Company To Start On New Building

T. E. Harris, district manager of the Southern Bell Telephone Co., advised Mayor Jones this week that the telephone company expected to begin work on their new telephone exchange for Clanton on or about April 11th.

The site for the new building for Clanton has not yet been selected. The improvement also calls for an automatic system for Clanton.

PLAY AT COLLINS CHAPEL SATURDAY NIGHT, MARCH 19

There will be a play at Collins Chapel school Saturday night, March 19, at 7:30 P. M., entitled "Mrs. Wigglesworth Gets Religion."

String music will be given between acts. Benefit of the Liberty Hill Church and Collins Chapel School. Admission will be ten and twenty-five cents and everyone is urged to attend.

Six Years Ago Next Monday To The Date Chilton County Was Raked By One Of The Worst Tornadoes In History

Next Monday, March 21st, 1938 marks the sixth anniversary of the visit made to Chilton County of the worst catastrophe this section has ever witnessed—the tornado. Monday, March 21st, was the date—six years to the day.

As the writer turned through the pages of the issues of the Chilton County News of March 24, 1932 and March 31. 1932, it brought back to memory one of the most harrowing experiences he has ever had.

To the writer, the finding of bodies under wrecked homes, injured persons lying in roads, ditches and fields—and some of these had breathed their last—was a picture not much unlike that of war.

Hospital Closed

A day or so before the tornado struck, Clanton's hospital had closed its doors for lack of funds. It had been doing too much charity work, so they said. But, as the injured persons were brought in by carloads, truckloads and by ambulances, the doors of Clanton's hospital were swung open and the people of Chilton County saw then and there. the great need for an institution like that.

The hospital was overcrowded. The injured men, women and little children—all cut, bruised, and with broken bones—filled every available bed in the building. Soon they were placed in the halls and corridors as the ambulances kept screaming in with load after load of dead and injured. Yes. it was very much like war, we imagine.

Nurses Volunteer

It was more than an emergency. every doctor's office in Clanton, Thorsby and Jemison, was lined with injured people. Hundreds knew naught of the whereabouts of other members of their families. The shock was too great for immediate thinking on the part of those caught in the path of the now dreaded twister.

Women of the county, who could. became nurses within a few hours. Giving comfort here, washing blood from this patient and that one, preparing for the over-worked doctors to render first aid. There was little or no sleep for many that Monday night—remember?

The writer remembers well. We went with the first ambulance to answer a "small" call somewhere near Lomax. But that "small" call continued through the night and into the next day, and that ambulance we went with became just one among many brought in from nearby cities.

Sixty-Three Killed

If we remember correctly, sixty-three white persons died as the result of this tornado in Chilton County. Approximately fifty were killed one night.

Then on the following Easter Sunday afternoon, the writer, like hundreds of others, faced a twister full in the face when visiting in the area

(Continued to Back Page)

To Give Demonstration At Billingsley Store

MRS. EARLINE HUBBARD

A well known and experienced home economist will be at the Billingsley Service Store formal opening March 24, 25 and 26th. See next week's paper for full particulars and read the large advertisement in this issue about this formal opening in Clanton.

COUNTY FAIR DATES ARE SET IN SEPTEMBER

This Year's Fair To Be Much Larger Than Last; Will Be Held At Airport

The dates for the holding of Chilton County's next County Fair have been set, the place designated and other arrangements are in the making, according to advise given out following a meeting of the officers and directors held last Tuesday morning in Clanton.

The Fair is scheduled to open September 20th and continue through September 24th and will be held at Gragg Field, Chilton County's modern airport.

These announcements will be of wide interest and the holding of the Fair at Gragg Field will give much more space than was had last year. A catalogue setting out rules and regulations etc., will probably be published for the Fair this year. For further information those interested are asked to get in touch with Dr. V. J. Gragg or J. Mell Martin.

Tiffin Receives Two Carloads Furniture

Two solid carloads of bed room and living room suites have just been received by the Tiffin Furniture Co., of Clanton. And, in addition to this a large shipment of kitchen cabinets, refrigerators and kitchen ranges was also received.

Mr. Tiffin stated that these shipments came direct from the factory at a very low prices and this enables them to pass this merchandise on to the people of this section at great savings. A large advertisement in this issue of the News list many of the bargain to be found at this large furniture store.

Kiwanis Club Holds Fine Meeting Recently

The regular weekly meeting of the Clanton Kiwanis Club was well attended last Thursday night and an interesting program rendered.

The program was in charge of Kiwanian John Fant, and was devoted mostly to soil conservation subjects and an interesting talk was made by S. R. Doughty.

FARMERS URGED TO LEARN ABOUT NEW FARM ACT

Has Decided Bearing On All Farmers And Marketing Of Their Products

Cotton producers who have placed cotton in the 1937 Commodity Credit Corporation cotton loan should familiarize themselves with the provisions of the new Farm Act as it affects these loans and their cotton price adjustment payments as originally authorized in August 1937, the Agricultural Adjustment Administration announced today.

Numerous reports have been received that producers are being urged to sell their equity or interest in their loan cotton in order to be eligible for a cotton price adjustment payment on loan cotton. The sale or transfer of the producer-borrower's equity or interest is not necessary for such a purpose since the new Farm Act provides that cotton otherwise eligible for a payment which is in the loan on June 30, 1938, will be eligible for a payment based on the amount by which the price of cotton on the 10 spot cotton markets is below 12 cents per pound on that day. Furthermore, the new act directs that the maturity date on all cotton loan notes be extended to July 31, 1939. The maturity date was originally July 31, 1938. The only way cotton which has been placed under the loan can be sold so as to be counted as eligible for a cotton price adjustment payment is for the producer to pay the loan in full before selling the cotton. Any sale attempted while the cotton is subject to the loan would not be a sale of the cotton but only a sale of the right to benefit in whatever proceeds might remain after the loan had been paid in full with all carrying charges. Persons who have been buying such so-called equities cannot obtain any benefit therefrom since the loan agreement provides that any holder of the note is

(Continued to Back Page)

SUNDAY MARKS THE OPENING OF WILDLIFE WEEK

National Wildlife Week To Be Observed Throughout This State

The little "orphan" of civilization, wildlife, gets a break during the week of March 20-27. Folks who never gave a thought to this little stepchild will pay homage to her as the greatest benefactor of all to mankind, whether she be considered from the esthetic or the economic angle. Shorn of her rags, dolled up like a main street debutante she will step forth as the angel of National Wildlife Restoration Week.

Hunter, fisherman, naturalist, songbird lover, scientist, sentimentalist, all all will espouse her cause those seven days. During that week the Cinderella of nature will be in her glory. for folks will sing her praises.

And, then—on the eighth day, if we revert to form, she will again don her rags, resume her pitiful existence and pray for the break she has never really gotten. The only difference will be, that never before has she ever been shown any attention.

But that eighth day must not come. If that sorrowful ending to all our hunting and fishing pleasures is to be averted, the homage paying of March 20-27 must be followed by thoughtful action instead of thoughtless destruction. National Wildlife Restoration Week must serve that purpose, to

(Continued to Back Page)

Clanton Laundry Installs Modern Equipment For Dry Cleaning And Stretching Curtains

Complete equipment for the dry cleaning and stretching of curtains has recently been installed by the Clanton Laundry & Cleaning Co., according to F. L. Thompson, manager of this concern.

"We have also installed fluting equipment," Mr. Thompson stated, "and all this new machinery enables us to launder, stretch and flute curtains in the modern mannner." All curtains are laundered in rain-soft water and even the daintiest of curtain material is safe under this new and modern equipment.

Only the purest of soaps are used in this and all other work done by the Clanton Laundry & Cleaning Co., Mr. Thompson stated. He also advised that their prices are right in line. In fact, he stated, it is much cheaper to have the laundry handle this work than it is to attempt to do it at home. Read the advertisement from the Clanton Laundry elsewhere in this issue.

TIFFIN ENLARGES PREMIUM DEPARTMENT, OCTAGON SOAP

The Octagon coupon department of the Tiffin Furniture Co., has recently been considerably enlarged, according to Tom Tiffin, who is in charge of this department.

Heretofore they have had only 8 or 10 premiums and now they are carrying 35 to 50 premiums. Illustrated folders of premiums will be mailed out from time to time showing the premiums and ther coupon values, Mr. Tiffin stated.

THE CHILTON COUNTY NEWS

Democracy, For The Right, Always

Published every Thursday at Clanton, Alabama in the interest of Clanton and the entire Chilton County. Entered in the postoffice of Clanton, Alabama, as second class matter under the Act of Congress of March, 1897.

MEMBER OF
ALABAMA PRESS ASSOCIATION

Awarded at Montgomery, Ala., Alabama Press Association Trophy for Weekly Newspaper Rendering Greatest Community Service in Alabama. Named One of The Coaches of the "All Alabama Eleven."

BILLY SMITH — Publisher
BONNIE HAND — Editor
FRANK C. SMITH — Business Manager

Advertising Rates on Request.

SUBSCRIPTION RATES

One Year — $1.50
Six Months — .75

Thrift And Success

Opportunities come to everyone, but often the greatest opportunities can not be grasped because it requires a little ready money to enable one to take advantage of them.

This point is emphasized by a well-known financier, who in an article on thrift says: "Those who become leaders in the business world found the turning point in their careers wherein they were able to take advantage of a great opportunity because they had money at hand. In most cases the sum of money involved was small, but coupled with vision, ambition, clean living and selfmastery, these men were able to turn their nest eggs into colossal fortunes."

It is understandable that the habit of saving comes hard for most people, but having once made a start it is comparatively easy to continue. Nothing inspires the confidence of business men in a young person more readily than the knowledge that he or she is able to save money, even though the amount saved from month to month is not large. Many a young man has been enabled to make a most desirable business connection through a reputation for thrift and having a little ready cash.

o-o-o

Banning Of Firearms

Former Commissioner Whalen of New York favors legislation to prohibit the sale of firearms, on the theory that criminals would thereby be unable to get them. This brings up an old question, in which there is room for argument on both sides, but we doubt that a no-gun law would help much.

The trouble is that a professional crook would find a way, through smuggling or other unlawful means, to get his gun anyway. Even if all firearms were required to be registered it would take another army of inspectors to keep track of them, besides every criminal would provide himself with a good-sized arsenal before the law could be put into effect.

Maybe the sole object sought by Mr. Whalen could be accomplished the other way around— by making it compulsory for everybody to carry a gun after sundown. Then the crooks would have a less advantage.

o-o-o

The Inventors

Of eight inventions which Dr. C. M. A. Stine calls "milestones of railroad progress", none was invented by a man whose business was railroads.

Morse, who invented telegraphy, was an artist. Pullman was a Chicago street contractor and the railroads were reluctant to adopt his sleeping car. Eli H. Janey, who patented the first automatic car coupling was a clerk in a dry goods store. The automatic block-signal system was originated by a retired textile manufacturer, Thomas S. Hall.

Westinghouse was a 23-year-old carpenter-machinist when he invented the air brake. A physician invented the vestibule buffer, eliminating open platforms. The refrigerator car was largely developed by packers And the first electric locomotive was designed by Moses G. Farmer, a school teacher.

Charles F. Kettering, head of General Motors' research department and one of America's greatest inventors today, says a man seldom ever invents anything in the field which he is trained—he knows too much about the obstacles.

Kettering, incidentally, helped develop the fever machine now used by physicians to cure pneumonia, paresis and St. Vitus' dance.

o-o-o

One-seventh of all federal income is derived from taxes on tobacco.

Sitting---Gossiping

Time marches on, but the same group of loafers who used to sit on the shady side of the street 20 years ago during the Summer are still to be found on the same spot. They still know what is wrong with the town government, the state government, the churches, the hard-working business and professional men and the nation.—Moulton Advertiser.

o-o-o

Steering Gear Alibis

An automobile expert has recently written an article debunking the ancient alibi of careless or drunken drivers who blame their accidents on failure of the steering gear. He states that the most rigid tests by manufacturers have proved that steering gear failures is pracically unknown.

The fact is, no part of a modern car is structurally stronger or more certain of responding to the demands made on it than the steering gear. But the old excuse is still worked to a finish, and is usually accepted by those who should know better.

If the driver is drunk and weaving his way along when the crash comes, and he lives to tell the tale, he calls upon the ghost of his steering gear. If he is speeding on a slick pavement and goes into a skid, or was dozing and did not see the other car before he hit it—always the steering gear is blamed. And the steering gear can't talk back.

It's time we stopped listening to such alibis, which are false 999 times out of 1,000. Some 37,000 people are killed and more than a million are injured every year, and at least 90 per cent of these accidents are the result of foolhardy, careless or drunken driving.

If this ghastly toll is to be reduced, the dangerous driver must be punished, and not permitted to get away with the old steering gear alibi.

o-o-o

Approval Of Farm Quotas

As was expected, cotton and tobacco farmers last Saturday approved the imposition of marketing quotas by overwhelming majorities.

Of the planters voting in the cotton referendum, those favoring the restriction outnumbered opponents by more than 11 to 1, according to latest returns. Sentiment for quotas was not so overwhelming among the tobacco growers, but the ratio was better than 6 to 1.

Apparently a strong majority even of all growers qualified to vote in the cotton referendum favor the plan. Although about 1,000,000 of them did not vote nearly complete returns show 1,189,828 favorable ballots out of a possible 2,367,030. Of those who did not vote, it is possible a majority were against the plan, but, feeling that there was no chance of heading it off, did not vote because they did not believe their votes were needed.

The general outline of the plan set in motion by those approving referendums is quite simple, however intricate its detailed application may turn out to be.

A national allotment of cotton—about 11,000,000 bales—is proclaimed by the secretary of agriculture. It is calculated by figuring the number of bales which, added to the probable carry-over from last year's record crop, are estimated to be necessary "to make available a supply of cotton, for the marketing year beginning on . . . Aug. 1, equal to the normal supply."

This allotment is apportioned by the secretary to the states on the basis of their average production over the period of the previous five years. The state allotments are broken down into county and farm allotments.

The marketing quotas are the number of bales actually produced on the acreage allotments or the normal production for that acreage, whichever is greater.

The whole plan is designed merely to assure a larger portion of the national income to the farmers by limiting crops and bringing about a larger price for them. It is not intended to increase the total production of wealth directly, although the argument can be made that if the farmers of the country obtain, as a result of the law, a fairer share of the national income that is more nearly adequate to their needs, production in general will tend to be greater and more balanced.

All the democratic processes have been duly observed in establishing the plan. Strong congressional majorities approved the law. In cotton and tobacco overwhelming majorities of those most immediately affected have endorsed the general scheme. It remains now only to hope and work for the best results from the experiment.—Birmingham Age-Herald.

We Observe

By Bonnie Hand

It's always fair weather when good friends get together—or something like that. Anyway, it was certainly a beautiful day last Saturday for fishing but then we didn't go fishing. But we did go to see a football game. (Yes, football). In company of our good friends, namely, Horton Walker, M. D. Foshee, Jr., Henry Apperson and Luman Hicks, we breezed over Tuscaloosa way to watch the big Spring training scrimmage game played by the Alabama Crimson Tide. The captain and alternate captain of the team chose sides—blue and green. This was more or less the game which decides which players will be on the first team of the Tide this Fall. A crowd of three or four thousand viewed the game, which demonstrates the interest being show in the team for this year. Our opinion, along with the opinion of others more qualified to pass judgement on the team than we, is that the Alabama Crimson Tide will soar to still greater glory this season. Clanton's own Jesse Frank Foshee is really showing up fine and believe you me, in order to show up well on that team you have to have what it takes to stay out front. Competition in making first team is stiff, but we believe that Clanton's only representative on the team will go places—and how.

* * *

Clanton has another representative in the sports of the U. of A. in the person of Alex Hayes, who is making the grade as a baseball player. We don't know whether or not Alex has ambitions of following in the footsteps of his older brother, Jack Hayes, who ranks among the best in professional baseball, but we predict Alex will make a name for himself in baseball while at the University.

* * *

We saw several of the Clanton students on the campus of the University Saturday, among whom was Grady, Jr., Reynolds. If Grady is taking part to any great extent in sports we don't know of it, but that degree in law is not far off, Grady says, and then into law school. It looks as though the law firm of Reynolds & Reynolds in Clanton might have another junior partner before so many more years, as we're sure Grady, Jr., will meet all requirements of a number one lawyer

* * *

We didn't get to see Clanton play in the State Basketball Tournament held at Tuscaloosa Friday and Saturday, as Clanton was eliminated Thursday night, when they met Lexington. The Clanton boys lost by a very small margin, and really gave the Lexington boys a run for their money, according to those who witnessed the game.

* * *

"Look Me In The Eye!" Sounds like somebody's going to get hypnotized, doesn't it? Well, we'll take that chance, when we see the play of that name, to be presented by the Senior III Class of C.C.H.S., Friday night, March 18. Rehearsals are well underway on this play and although there won't be any Clark Gables or Joan Crawfords performing, the old spirit will be there just the same and Clanton owes the Senior Class of C.C.H.S. enough respect to turn out in large numbers to see their play, and we'll lay you two to one that you'll enjoy every act. More power to "Look Me In The Eye."

* * *

Although Clanton was defeated by a mere one point at the State High School Tournament at Tuscaloosa, Chilton County did not emerge from the tournaments without recognition. The Mitchell Dam team came back from Montgomery Friday night with colors flying, after having defeated some of the best teams of the country to win the Gold Medal Tournament held at the Y.M.C.A. gym. Mitchell Dam played the House of David team some time ago, and made a good showing. We congratulate these boys and their genial manager, Steve Stanley.

* * *

M. R. Lancaster down at the Bus Station has been doing a little remodeling recently. The purpose of this emodeling was to enlarge their kitchen. Must be getting ready to "dish it out" this Summer, but what we're wondering is whether or not Mr. Lancaster intends putting on a "Remodeling Sale" of that ice cream the Bus Station is famous for. Anyway, sale or no sale, with that ice cream making machine they have there, we'll bet there will really be some "dishing out" of ice cream at the Bus Station this Summer.

o-o-o

MARTINS ARRIVE

The martins, considered by many as true harbingers of spring, started their northward flight through Alabama the latter part of February and early March. At Daphne in Baldwin County the birds came as early as February 20, left, and then returned March 2. Other points in Baldwin and Mobile Counties saw them February 28 and March 2 In Houston County they arrived March 3. Montgomery County reported martins on March 2, and in Birmingham at eorge Ward's "Vestavia" they arirved the morning of March 5.

o-o-o

When a father announced his intention to discuss the facts of life with his son, mother expressed the hope that father would learn something.

MORAL ECHOES

D. W. Haskew

A pastor arose and announced his text. He said that it could be found in the tenth chapter of first Hezekiah, the fourteenth verse and was as follows: "Cleanliness is next to Godliness." He paused for a moment and there was not a sound of surprise. Everyone took it for granted that the pastor was correct in his statement. In the first place there was no book in the Bible by the name of Hezekiah and in the second place "Cleanliness is next to Godliness" is not in the Bible, but that modern congregation did not know either. It is absolutely amazing to see the amount of ignorance to be found about the Word of God. The average man knows more about baseball and golf than he knows about the Word of God. The average woman knows more about movie stars and the latest fashions than she knows about the Words of Eternal Life. We would have a better world, and we would have a purer socety, if we knew more about the Bible

* * *

And it came to pass that Opportunity came to the door of a young married couple and knocked. Husband and wife ran to the door and both looked upon the visitor. Before them stood one who carried the air of sacrifice; one who had brawny hands, indicating hard work. They inquired; "And who are you?" The one at the door replied, "I am Opportunity. If you want to succeed I would like to walk in and make my home with you.,, They slammed the door in his face and said, "Sir, if success is dependent upon sacrifice and hard work, you can not come in." On hearing this, Opportunity turned his back and walked away. Verily, verily I say unto you, sucess never found shelter under that roof. One reason why so many people cannot find sucess is because sly old Opportunity goes around in the garb of hard work. Nothing succeeds like work and sacrifice.

* * *

One day a farmer returned from his field to be informed that the old family horse had fell in a dry well near the house. The well was so deep and the old horse had outlived his usefulness and the farmer was much perplexed as to what he should do. He walked up to the mouth of the open well and on looking down he saw Jim standing there as if waiting to be helped from his hopeless situation. After much consideration the farmer decided that the best thing to do was to fill the well and bury old Jim alive. He was sure that he would not survive long under the sand. So the old man went for his spade and located himself near the well and began to shovel in the dirt. When he thought that the well was about full he looked toward the place where he was pitching his dirt and there stood old Jim with his head and shoulders above the ground. As the old farmer stood up in amazement old Jim jumped out of the hole and ambled off toward the green pastures. As the dirt poured in on old Jim he kept lifting his feet and trampling it underfoot. Thus he was lifted out of the well. Like the old horse who refused to be buried alive, in like manner we should use all of our troubles and misfortunes as stepping-stones to higher and better things. A man who is a man will brace himself against all forces that would hold him down and with courage he will keep battling on until he is on top of the world.

* * *

When we were kids in school we read a fable in one of our school books that told of a beggar who chanced to meet Fortune one day. Said the beggar to Fortune, "Will you empty your golden horn into my lap?" Good Fortune replied, "Yes, I will, on condition that every coin that you let touch the ground shall be turned to dust." The beggar accepted his proposition and held his lap to receive. When Fortune was about to cease pouring the gold from his horn, thinking that the lap could hold no more, the beggar would ask that he pour just a little more. The beggar kept begging for more and more until the ragged old robe tore and all the gold fell out upon the ground and went away into dust. How many of us are greedy old beggars? The more we have the more we want. Often we do defeat ourselves by our morbid appetite for more and more. We keep on spreading out until we are not capacitated to carry what we have. Our wants become larger than we are.

* * *

It is not often that a ship is found on the bosom of the ocean wide, but this thing happened on December 5th, 1872. A British ship by the name of Del Gratia was sailing along near the shore of Portugal and came upon the Mary Celeste, a brig of 282 tons. It was sailing in perfect order. The Del Gratia signaled and had no reply. They went aside the ship and could see no one. Then they cast out ropes and drew near and went aboard. They found the ship in perfect order, carrying a cargo that was worth about forty thousand dollars, but there was not a man on board. What happened to the crew has never been learned. There were no signs of violence. This remains to our day as one of the great unsolved mysteries of the sea. The remarkable thing about the ship was that no records had been made for ten days and yet the ship had sailed 750 miles in perfect order and straight in her direct course. I would like to use this true story of the sea to illustrate to you the value of a well-planned life. A life that is firmly set on its course will invariably continue on that course to the end. Set a human life right when it is young and when it is old it will not depart from it.

PROGRAM

The New Idesonian Theatre
ENTERTAINMENT FOR THE WHOLE FAMILY

Admission—10c and 25c

FRIDAY-SAT. MIDNIGHT—MARCH 18-19
Charles, Buddy, Rogers, Mary Livingston, in
"THIS WAY, PLEASE"
Comedy, "Popular Science No. 3"
Serial, "Mysterious Pilot"
1st show 6:45; 2nd show 8:15; Midnight show Sat. 10

SATURDAY—MARCH 19
Hugh Herbert, in
"SH-H, OCTAPUS"
Comedy, "Popular Science No. 3"
Serial, "Mysterious Pilot"

SUNDAY-MONDAY—MARCH 20-21
Jeanette MacDonald, Allan Jones, Warren Williams, in
"THE FIREFLY"
Comedy, "Sunday Night At Trocedera"
Matinee Sunday 1:30; Susday Night 8:45

TUESDAY—MARCH 22
Dorothy Lamour, with the Yacht Club Boys, in
"THRILL OF A LIFETIME"
Comedy, "Little Family"

WEDNESDAY-THURSDAY—MARCH 23-24
Nelson Eddy, Eleanor Powell, in
"ROSALIE"
Comedy, "How To Start The Day"

OLD HOUSE
FRIDAY-SATURDAY—MARCH 18-19
Three Mesquiteers, in
"TRIGGER TRIO"
Serial, "Tim Tyler's Luck"; Also Comedy
Matinee Sat. 1:30; 1st show Sat. night 6:45; 2nd 8:15

MONDAY-TUESDAY—MARCH 21-22
Peter Lorre, Pauline Frederick, in
"THANK YOU, MR. MOTTO"
Comedy, "Montague, The Magnificent"
ADMISSION 10c and 25c

COME AND GET IT!

— COME AND GET IT! —

One Lot of

Mens' Caps

Up to 98c values

10c

— YOU CAN HAVE IT! —

MENS' SUITS

All sizes that were bargains at their original price of $14.95---now reduced to the ridiculously low price of up from

$4.95

— COME AND GET IT! —

Ladies $5.95 Coats

It certainly pays to buy one now at this amazingly low price of

$2.95

— YOU CAN HAVE IT! —

Men's

DRESS OXFORDS

$2.98 values at the give-away price of

$1.09

— COME AND GET IT! —

BOYS $3.98 SUITS

Real values at the unheard of price of

$1.98

— YOU CAN HAVE IT! —

One lot Men's

WORK SHOES

Star Brand, Freidman-Shelby, etc.

$3.98 values for only

$1.98

There is still

THOUSANDS OF DOLLARS WORTH

Of Good Clean, Dependable Merchandise left in our store.

EVERYTHING MUST BE SOLD

Regardless of the price. Look thru the amazing

Give Away Prices

advertised in this ad. Our store is full of hundreds such bargains. Come in and see for yourself. We say to you that this is the OPPORTUNITY of a LIFETIME so COME AND GET IT!

— COME AND GET IT! —

Ladies' and Children's

69c OVERSHOES

At the amazing price of --- per pair

10c

— YOU CAN HAVE IT! —

Ladies'

DRESS SLIPPERS

$1.98 value at the unheard of price -- pair

49c

— COME AND GET IT! —

Children's

DRESS COATS

At these ridiculously low prices-up from

89c

— YOU CAN HAVE IT! —

Liberty Overalls

A few more pairs left

98c

— COME AND GET IT! —

LADIES' DRESS OXFORDS

$3.98 values for

$1.39

— YOU CAN HAVE IT! —

One lot of

Mens' 98c Work Shirts

39c

MAZER'S

"The Friendly Store"

Clanton, Alabama

Announcing

Newly Modernized Service

—Completely New, Modern Equipment Installed—

We have just finished installation of completely new and modern Curtain Stretching and Drying Equipment, also Fluting Machines. We are now able to give your curtains an up- to-the-minute job. All curtains are laundered in rainsoft water, purest of soaps and thoroughly rinsed; without friction or strain.

Our new curtain dryers and stretchers finish them perfectly square and to correct size without pin marks. Ruffles are refluted on special fluting machines. When returned to you they are crisp and fresh, hang properly—are just what you want in curtain refinishing.

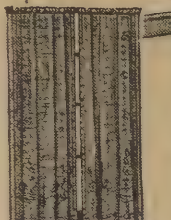

PRICES—Our prices are well in line so that you cannot afford to try to do them at home. Phone 119 and we will gladly send a representative to give you a price on your requirements—we will gladly do so without obligation to you.

Clanton Laundry & Cleaning Co.

PHONE 119

Superior Dry Cleaning — Soft Water Washing

Goode Issues Statement To Voters of County

Candidate For Governor Gives Views About State Problems

Following is a statement issued this week by Hon. R. J. (Bob) Goode, at present Commissioner of Agriculture and Industries of Alabama, and a candidate for Governor:

In spite of the fact that I have been more or less actively connected with State affairs for approximately a quarter of a century. this is actually the first time I have ever attempted to make a political statement in my own behalf. I have spoken for others and for causes but never for myself, and it is difficult to become orientated to the fact that I am now a full-fledged candidate out on the hustings in the interest of my candidacy for Governor.

Because of inadequate time and the further fact that my detailed platform is not yet ready to release, it has seemed to me to be appropriate to reaffirm to you the declaration of principles contained in my formal announcement, which you may or may not have already seen.

In this announcement I stated that:

"I belive the people have a right to know the purposes and principles which will govern my conduct if I am chosen as their Chief Executive. By training, by environment and by education, I have been imbued with the belief that morality and religion are the source of human happiness, both for the individual and for society; that character should be exalted above knowledge; and that public service be esteemed a greater honor than private gain.

"I do not believe that the people of the State are interested in mere ambition to hold office.

"Good will to all classes and interests, together with deep sympathy for those whose condition and opportunity must be improved in order to further their own and the general welfare. seem to me to be the first requisite for Govern- of Alabama. Destitution without health; despair without education; and toil without reward among a large proportion of our people are conditions which must be corrected. This is no class affair. It is a common interest and a joint responsibility.

"The second requisite is that the Governor should have a knowledge of the grave needs of our people and an understanding of the Government from practical experience in legislation and administration.

"It is because I hope that I can meet these requirements and be of real public service that I have felt justified in announcing. I will in due course state my platform and philosophy of government. and what I whould strive to accomplish as Governor. At this time I feel that it is enough to say that I am party to no special interest, class, pressure group, or machine, local or state, and will never be.

"If I were asked to point out what I consider the first essential to the State, it would be friendly understanding, open conferences and a united body of citizens

"My commitments will be made publicly to all the people.

"I shall promise no office.

"I have no hostilities to carry on.

"I harbor no bitterness.

"I would not care to be Governor unless I felt that I could. from my first day in office until my last, have the confidence of our people, regardless of class or station in life, and help to reconcile the class differences and misunderstandings of the past.

"With this conviction and this motive, I shall not be moved nor deceived to serve the purposes of any political machine, any class or pressure group, nor any wasteful or ulterior purpose.

"The training, the environment, the experience. the public record and the character of a candidate should be considered in connection with his platform and pledges. It is, therefore, for this purpose that I believe you are entitled to a brief statement of a personal nature.

I was born five miles from the small town of Gastonburg, Wilcox County, where I was reared and have since lived. My parents, grandparents, and great-grandparents were Alabamians all principally farm people or interested in agriculture and the usual business, social and religious activities of the community.

"I was educated in the public schools. at Marion Military Institute, Marion, Alabama, where I was graduated with a scholarship to the University of Pennsylvania, which institution I attended two years. After leaving school I have been continuously engaged in farming and in the operation of a rural fire insurance agency.

"My legislative experience has consisted of four terms as Representative in the Legislatures of 1915, 1923, 1927, and 1931. My special and active interests have been agricultural. school, road and health matters.

"During my first legislative experience in 1915, I was impressed with the need for a road policy for the State. At that time the general road laws consisted of a hodge-podge of more than a hundred unrelated sections in the Codes providing for no definite policy. It occurred to me that it would be desirable

R. J. GOODE
Candidate For Governor

on account of the difference of conditions between the various counties. to delegate to the governing bodies of the separate counties legislative, executive, and judicial powers so that each county could enact and enforce suitable provisions governing the board policy. Many lawyers believed it impossible for the legislature to delegate these powers. However, it seemed reasonable to me and, consequently, I introduced bills repealing more than a hundred sections of the Code at one time and enacting in fourteen sections the first General Road Law for the State. This law has since been contested by various counties but has always been held good by the Supreme Court. and is at present, the basis and foundation of our general road policy.

"Later I sponsored the legislation known as the Agricultural Code, which consolidated four separate boards or departments into one cohesive department,— the present Department of Agriculture. This code defined and separated the Research, Educational, and Regulatory functions of the State relating to Agriculture, thereby, preventing duplication, overlapping and conflicting work by the several agencies.

"The need for some provision by which there might be a coordination of agriculture and industry was recognized and, consequently, I secured the passage of legislation providing for the Industral Development Board, which was established for the promotion of industrial expansion and cooperation with Agriculture within the State.

"During the 1927 Legislature I prepared and sponsored the present Experiment Station and Demonstration Farm set-up, to develop facts and information on which every farmer in the State can base his operations with more profitable results, and to demonstrate these facts to our farm people. All of these measures are now the fundamental policies of the State in matters to which they relate and none of them have been declared unconstitutional by our Supreme Court.

"My administration as Commissioner of Agriculture and Industries, to which office I was elected without opposition in 1935, has had its principal objectives: (1.) and expanded service to our farm people and the consuming public, and, (2.) a better understanding and relationship between our farm and rural people on one hand. and our industrial, business and urban population on the other hand.

"National legislation and policies have become more and more important as they affect and influence the economic and social welfare of the State, and I have given and will continue to give my whole-hearted support to the objectives and policies of the present Democratic Administration Naturally, on account of my official position as Commissioner of Agriculture; my principal active interest has been in those matters pertaining to or affecting Agriculture of the State and nation. In addition to cooperation with the Administration's agricultural programs, it has been my privilege to have help secure large benefits for our people. An illustration of such work was the initiation and successful conclusion of what seemed to be a hopeless effort to secure the cotton loan and subsidy payments on the 1937 cotton crop, and as much more saved by preventing further dsastrous decline in the price.

"Activities and study in connection with protecting our people against the disastrous competition of foreign fats and oils, which cost our cotton growers many millions of dollars on cottonseed last season; protection against continued unwarranted losses caused by the foreign jute interests; discriminatory freight rates; and other economic policies directly affecting the welfare of all Alabamians have provided an understanding of the problems which will be pursued as your Chief Executive with more and further beneficial results.

"This brief summary will indicate my interest in the public welfare; that in the positions to which I have already been honored there have been accomplishments which I believe to have been worthy of the public interest: and that record of conscientious and honest performance of public trusts may accarately measure the future by the past.

"My public and official record has been clear of the acceptance or use of political patronage for myself or for my family. I believe in and have practiced economy and efficiency; I belive in honesty and integrity in the conduct of the State's business as in private affairs. Consequently. I pledge myself to all economies and efficiencies looking toward a progressive fair and just administration in the interest of all our people.

"While I admit and realize that I have made mistakes of omission and commisssion, I have sincerely given my best efforts to the service of the State in the positions which I have occupied, and it is my hope that I may go forth, as the faithful servant in the Parable of the Talents, and make good in the larger and more important field to which I aspire at your hands."

FIVE YEARS AGO

Items taken from articles which appeared in the Chilton County News Five Years Ago this week

Local banks were given authority to reopen after President Roosevelt's moratorium.

Mr. and Mrs. V. J. Elmore and children spent Saturday and Sunday with his mother in Elba.

Miss Ethel Cagle, who is attending school in Troy. Ala., and three girl friends, were the week end guests of Mr. and Mrs. Gene Wyatt.

Mrs. H. T. Pipes and Mrs. M. L. White motored to Birmingham last Friday.

Arthur Johnson, Jr., who is studying at the University of Alabama, spent the past week end in Clanton with his parents, Dr. and Mrs. Arthur Johnson.

MAPLE SPRINGS

Sunday school was well attended Sunday. so let's everybody come back next Sunday with a well prepared lesson.

The singing which was held at Maple Springs Church Sunday afternoon was enjoyed by a very large crowd.

Mrs. W. F. Glenn and children, Virdie and Delene, were the Sunday dinner guests of Mr. and Mrs. Curtis Jones.

Mr. Jimmie Ratliff was the Saturday afternoon guest of Mr. Lee Mitchell.

Little L. T. Wilson visited Billie Griffin Sunday.

Mr. and Mrs. Arnold Glenn and children, Bobby Joe and Jerry Donald, were the Saturday night guests of Mr. and Mrs. W. F. Glenn and family.

Mr. Arnold Glenn was the Monday dinner guest of Mr. and Mrs. W. F. Glenn and family.

Mrs. W. O. Glenn was the Tuesday dinner guest of Mrs. W. F. Glenn and daughter.

Mr. Wesley Stroud of the Enterprise community was in this community Tuesday.

Mr. W. F. Glenn visited friends and relatives in Coosa County Thursday.

Messrs. W. F. Glenn and sons, Ottis and Arnold, visited Mr. Wiley Jones and family for a while Tuesday night.

Mr. Oliver Glenn was the Monday dinner guest of Mr. and Mrs. W. F. Glenn

Mr. and Mrs., Joe Deloney and family of Montgomery were in this community the past week end.

Mr. and Mrs. Jack Jones spent a while Sunday night with Mr. and Mrs. W. F. Glenn and family.

CARD OF THANKS

We wish to thank each and every one for the kindness and sympathy shown us during the sickness and death of our dear little son and brother, Victor Quen Moore. Especially do we thank thee for the beautiful floral offering. May God bless each of you is our prayer.—Mr. and Mrs. D. E. Moore and Denny and Johnnie.

Read The Ads In The News-

Special Selector Switch

GIVES YOU CLOCK CONTROL OF OVEN, TOP ELEMENT OR CONVENIENCE OUTLET

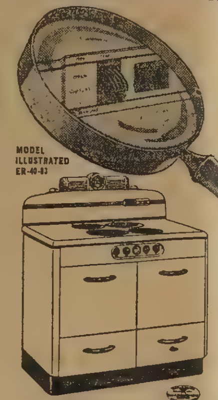

● By means of the Selector Switch —a special Norge feature—the left rear top burner, the Norge Utility Cooker, or any appliance you may plug into the handy convenience outlet may be automatically controlled by the electric clock just as the oven is. Norge has every feature you have ever dreamed of—and more. Come in today for a demonstration.

YOU CAN BUY A NORGE ELECTRIC RANGE ON TERMS AS LOW AS 15c A DAY

NORGE ELECTRIC RANGES

Polk Bros. Motor Co.

Chrysler-Plymouth-International

Clanton. Alabama

IN MEMORY OF VICTOR QUEN MOORE

On Tuesday, March 7, 1938, the death angel visited the Baptist Hospital in Selma and took from Mr. and Mrs. D. E. Moore their little son, Victor Quen Moore, better known to all who knew him as "Buddy."

He only lived with us thirteen months, but he had a place in our hearts that no other can fill. We will miss him so, but we feel like our loss is heaven's gain. God needed another little bud in heaven, so he gently wafted the spirit of little Buddy to realms of rest.

The large crowd at the funeral with sad faces and expressions of sorrow were sufficient evidence for the love we had for this dear little one.

He leaves to mourn his loss his parents, Mr. and Mrs. D.E. Moore, two brothers, Denny and Johnnie, and a host of relatives and friends.

—An Aunt Who Loved Him.

We Cordially Invite

Miss Lois Foshee

To Receive A FREE Oil Shampoo And Set At Our Shop On Tuesday, March 22nd

ARTISTIC BEAUTY SHOPPE
Phone 150 — Clanton

FOR SALE

'38 DeLuxe Plymouth 2-Door Sedan, low mileage. Used very short while for Demonstrator. See Howard J. Maddox, at Polk Bros. Motor Co., Clanton Ala. 3-14 1tp

FOR CONGRESS

I ask that on May 3rd the ladies and gentlemen of the Democratic Party give me a majority vote of confidence to represent them in the 76th Congress which term of two years begins January 3, 1939.

THOMAS H. MAXWELL.

(Pd. political adv. by T. H. Maxwell, Tuscaloosa, Ala.)

IN MEMORY OF LITTLE WOODROW LITTLE

Woodrow passed away at 9:40 at the home of Mrs. Ruth Holcombe, after an illness of only a short while. He is survived by his father and mother, Mr. and Mrs. Grady Little; two brothers, Melvin and Billie Joe. and a twin sister, Cleo.

We will miss him but God saw fit to take him from us. He was only fifteen months old and we all hope and pray to meet him in heaven some day. We thank each and everyone for their kindness shown during his sickness and death.

Funeral was conducted by Brother Jimmie DuBose at Samaria Church.—Mr. and Mrs. Grady Little.

Outstanding Figures Contained In The 78th Annual Statement

EQUITABLE LIFE ASSURANCE SOCIETY of NEW YORK, include—

Total Admitted Assets	$2,105,542,758.78
New Insurance Paid for in 1937	500,802,550.00
Outstanding Insurance Dec. 31, 1937	6,734,531,661.00

— "A Two Billion Dollar Company" —

BEN MARGOLIS, Agent

Phone 60 - - - - Clanton, Ala.

"Everybody's Talking"

"Oh, fireman . . . save the bed-room fursiture I bought from McKELVEY-COATS FURNITURE O!"

McKELVEY-COATS FURNITURE Co.

"TRADE WITH THE BOYS"

1816-18 SECOND AVENUE NORTH PHONE 3-6151

Birmingham, Alabama

Chilton County
Farm Agent's News
J. W.FANT, County Agent

An announcement received by County Agent, J. W. Fant, from the Cotton Producers' Pool, United States Department of Agriculture, Washington, states that five (5) persons in Chilton County are holders of Form C-5-D Participation Trust Certificates on which they are entitled to receive the second distribution of 2 cents per pound less carrying charges, or $7.60 per bale, and a new Certificate Form C-5-1.

The list of certificate holders in Chilton County follows:

Ed Jones, Clanton, Alabama Rt. 5.

George Hardy, Verbena, Alabama, Rt. 2.

Will M. Coffee, Verbena, Alabama, Rt. 2.

Deason Jones, Verbena, Alabama, Rt. 1.

John A. Jacks Clanton, Alabama, Rt. 5.

In order to secure the second distribution on your certificate, it is necessary to fill out an application form and attach it to the C-5-D Certificate and mail to D. F. Mallette. Room 301, Old Postoffice Building, U. S. Department of Agriculture, Washington, D. C.," County Agent, J. W. Fant, said. "In cases where the C-5-D Certificate has been lost. an affidavit form should be executed, attached to the application and mailed to Mr. Mallette. Application and affidavit forms can be obtained at the County Agent's office or by writing to Mr. Mallette at the above address.

"It will be appreciated if relatives or friends of the above named persons will pass on this information to those who may have moved from the above listed addresses."

Necessary forms to accompany C-5-I Certificates will be sent to the County Agents as soon as they are available, so they may advise and assist the Certificate holders in properly submitting their certificates to the manager of the Pool. It is requested that all persons hold their C-5-I Certificates until they have secured the proper forms from their County Agents.

"WILD OATS BOY" TO BE AT JEMISON FRIDAY, MARCH 18

Come to Jemison Friday night, March 18, at 7:30 P. M., for an evening full of entertainment.

"The Wild Oats Boy" is one of Lillian Mortimer's most popular rustic comedy plays. This fact, coupled with the following list of characters and their respective parts promises you an evening of entertainment that will leave you with a feeling that your time and money was well spent and that it was good to have been there.

The cast of characters are as follows:

Virginia Carroll as Aunt Jane, the housekeeper.

Lorene Jackson as Della, the maid.

Thomasine Lecroy as Judy. the adopted daughter.

Herman Lecroy as Danny, the cook, who dresses as a woman and impersonates his sister, Nora.

Helen Hubbard as Pat, Judy's friend

Hildon Bussel as Eve, the girl who gets a jolt.

Gilbert Littleton as Eddie, the "Wild Oats Boy."

Arthur Davis as Jake, the cousin from New York.

Paul Davis as Prue, the countrified 'widder.'

Hershel Smith, as Chuck, the ex-prize fighter.

Curtis Bean as Trout, the boy with the 'idees.'

Maurice Hodgens as Uncle Seth, the by-gosh farmer.

Osmond Gore as Mose, the darky who sees ghosts.

Admission only ten and twenty cents. Benefits go to W.M.U. of Jemison.

This play was held at Collins Chapel several weeks ago and was enjoyed by a large crowd.

LITTLE BUDDY MOORE

The death angel visted the home of Mr. and Mrs. D. E. Moore last Tuesday night and took from them their precious baby. He was thirteen months old.

Little Buddy, why did you have to go?
We all loved you so.
You have gone to rest,
God knew what was best.
We miss your sweet little smile,
Those who loved you best,
But we know little Buddy, you are at home in Jesus' arms at rest.

C. O. LAWRENCE, M. D.
Mullins Bldg.
Phones: Office 186; Res. 31
Office Hours
9 to 11 a.m. and 2 to 5 p.m.
Sundays by appointment only
Special attention to diseases of Eye, Ear, Nose and Throat

DR. H. C. JUNKERMAN
DENTIST
Thorsby, Ala.
— Plate Work A Specialty —
Hours: 9 to 11 A.M. — 1 to 4 P.M.
40 Years Experience
3-3-6m

BAPTIST UNIONS TO MEET IN MOBILE APRIL 5TH-6TH

Several hundred Training Union officers and workers from 73 Baptist district associations of Alabama will meet in the First Baptist Church, Mobile, on Tuesday and Wednesday, April 5-6, for reports, conferences, addresses, and fellowship. This meeting, the third of its kind to be held in connection with the Five-Year Promotional Program of Southern Baptists during the past three years, is to perfect plans for reaching every Baptist church in the state with a fully graded training program of work.

Outstanding speakers and conference leaders on the program will include Mr. and Mrs. J. E. Lambdin, W. A. Harrell, C. Aubrey Hearn, Dr. Clay I. Hudson, Dr. Frank H. Leavell, Dr. John L. Hill. B. B. McKinney, all of the Baptist Sunday School Board of Nashville, Tenn; E. E. Lee, southwide field secretary of Dallas, Texas; Mrs. Aurora Schumate of Birmingham; Mrs. Hattie Potts Rogers of Knoxville; Rev. S. C. Reeves, pastor of the First Baptist Church of Florence; Dr. F. M. Barnes, executive secretary of the Alabama Convention, Montgomery; Dr. Chas. F. Leck, pastor Highland Avenue Baptist Church. Montgomery; Mrs. J. O. Williams of Nashville, Tennessee; Chester L. Quarles and Miss Martha Sconyers, Training Union secretary and associate of the state, Montgomery.

The Training Union associational officers from each association, which includes the director, associate director, secretary-treasurer, chorister. pianist, pastor-adviser, Story Hour, Junior, Intermediate, Senior and Adult leaders and group directors should attend this meeting. In order to reach these workers the Baptist Sunday School Board is financing the transportation of one two. or three automobiles from each association to bring these workers. Entertainment will be provided by the host church at Mobile.

There will be a morning session at ten o'clock, an afternoon and an evening session on Tuesday with the adjournment at noon on Wednesday.

CLANTON CHAPTER F. H. A. MET FRIDAY, MARCH 4TH

The Clanton Chapter of F. H. A. met Friday, March 4, in the Home Economics building.

The meeting was called to order by the president, Annie Pearl Honeycutt.

The roll was called by the secretary, Mildred Maddox. A short business meeting followed. A report was given by the treasurer, Hilda Smith. Plans were then made concerning future meetings and a committee was appointed to begin working on the club's scrapbook. After several business matters were discussed the meeting adjourned.

—Ola Mae Parrish, Reporter.

Lightning wrecked a table about which five men were playing poker in Brachville, N. J., but none of them was seriously hurt.

SEE KELVINATOR THE CHAMPION ICE-MAKER

We've tried and tested them all! Kelvinator's our choice... the refrigerator we're proud to sell... the refrigerator you'll be proud to own!

BECAUSE

1. KELVINATOR alone has the new, money-saving "POLAR POWER" Sealed Unit that sets a new low for operating costs—yet has enough reserve to keep FIVE refrigerators cold.
2. KELVINATOR is never-failing . . . the new sealed unit will always give you all the refrigeration you'll ever need . . . equal to *1,050 pounds of ice a week, if necessary.*
3. KELVINATOR makes ice faster . . . makes MORE ice . . . at amazingly low cost. And makes frozen desserts surer, quicker.
4. KELVINATOR holds more. Room for biggest melons, turkeys . . . amazing new shelf arrangement.
5. KELVINATOR has the sensational new SPEEDY-CUBE Release that makes ice cubes pop out as lever is lifted.
6. KELVINATOR is the world's handsomest electric refrigerator, with the oldest and most honored name in the industry.

MAKES 108 BIG ICE CUBES FOR 1¢
at national average electric rates
Proof of Kelvinator's all around economy

These Champion Ice Makers Can Be Seen On Our Floor Now, But Wait For Our

Formal Opening

On March 24th - 25th - 26th

Three Big Days

Prizes - Souvenirs - Demonstrations

Clanton's Newest Store

Located On The Corner Next To Exchange Hotel

Billingsley Service Store

Phones 269 and 235 - - - - - - - - Clanton, Alabama

U. OF A. INSTRUCTER IS COLLECTOR OF "—ESTS" AND "ONLY'S"

Collecting all kinds of superlatives, "ests" and "onlys" is the hobby of a certain University of Alabama instructor.

Among his findings, which he quotes to his classes from time to time, are:

Highest jail in the world: Miami, Florida.

Deepest grave: Floyd Collins', near Mammoth, Kentucky, 264 feet.

Longests street within one city: Western avenue, Chicago, 53 miles.

Widest street: Woodward avenue, Detroit, 201 feet.

Biggest hospital: Unoder construction in New Orleans, 20 stories high, 400 by 500 feet.

Largest single building: Merchandise Mart, Chicago, 4,000,000 square feet of floor space.

Only rattlesnake canning plant in the world: Tampa, Florida.

Only rubber sidewalk: Chicago.

Largest piece of granite ever quaried, Marks the grave of John D. Rockefellow, in Lakeview, which is on the highest spot of ground in Cleveland.

Highest tower over a man's grave: the carillion over the grave of Edward Bok, Lake Wales, Florida.

First fire engine to be imported to North America: in Wachovia museum, Winston-Salem, N. C

MRS. CARRIE MAE BRYAN

Mrs. Carrie Mae Bryan, 36, wife of C.D. Bryan, 422 Gilbert Street, died at the city hospital at 9:45 o'clock Saturday night. March 5. She had been ill for four days.

Mrs. Bryan, who formerly lived in Eufaula, Ala., had been a resident of Columbus for three years. Surviving her are: her husband; four sons and three daughters; one brother, Vernon Cummings, Clanton, and several half-brothers and sisters of Chilton County.

Those who attended her funeral from Clanton were: Mr. and Mrs. Vernon Cummings and Mr. and Mrs. Denson Conway. Mr. and Mrs. M.L. Stevens of Alexander City also attended.

LANDOWNERS PROTECT FISH

Landowners on Pea River in Dale County have joined together in a cooperatve movement to restock this river with fish and then protect it over a period of three years. Property owners on both sides of the river have agreed to refrain from fishing the stream during that period, and to assist authorities in breaking up seining and dynamiting, meanwhile restocking the river with fish.

NEW METHOD OF SAVING HOME SUPPLY OF MEAT

Auburn, Ala.—For farmers who have trouble in saving their meat during warm winters, the Alabama Experiment Station has worked out a brand new method of curing pork for home consumption. It is a very simple method and can be used successfully by any farmer during seven months from October to May.

The method was developed by W. E. Sewell, associate animal husbandman, who has just issued a special leaflet giving full information on results obtained through the experiments and the directions for farmers to follow in using the method.

"In order to cure hams and shoulders during warm months it was necessary to remove the bones from these pieces before chilling the carcass," he says. "This procedure destroyed the original shape of the ham and shoulder, resulting in a ragged slab of meat resembling bacon, but the cured meat was desirable for food."

Directions for slaughtering the hog, cutting the carcass. and curing the meat are given by Prof. Sewell in the special leaflet, copies of which may be had free by writing Prof. Sewell at Auburn, Ala., or from county agents.

CREAM STATION

We want to thank our Friends for making our Cream Station one of the outstanding cream stations of this County.

WE ARE AT ALL TIMES AT YOUR SERVICE

SOUTHERN SEED & PLANT CO.

2-10-MC

J. Mell Martin & Sons

Funeral Directors

Ambulance Service Funeral Supplies

FLOWERS FOR ALL OCCASIONS

Clanton Phones 10, 9, and 2 Ala.

1-6-pc

REAP A BIGGER YIELD

Use F. S. ROYSTER Field Tested Fertilizers For Your FARM or GARDEN

We Make Deliveries

SEE R. W. LOWE

South Clanton

2-10-Mc.

SHOP
ROCKETT'S
FOR CLOSE-OUT
VALUES

MISS AMERICA Brassieres 15c
VALUES UP TO 50c

GORDON ANKLETS All Sizes 5c & 10c

– REMNANTS – ½ PRICE

PAPER Window Shades 5c
REGULAR 25c VALUES

Colored Crinkle BED SPREADS 80x105 79c

WORK GLOVES & MEN'S SOX REDUCED

A NUMBER OF ODDS AND ENDS
Ladies' HATS 50c
ONE FREE with one bought for .....

MEN'S SHIRTS $1.00 Value 69c

Wash Print DRESSES $1.00 Value 69c

450 YARDS ALABAMA LINEN; REGULAR 12½c VALUE 5c

FREE!
Basket Groceries
Saturday 3:00 PM.
WE WILL GIVE AWAY 5 BASKETS OF GROCERIES. ASK FOR YOUR TICKETS AND BE H-E-R-E-!

ROCKETT
DRY GOODS CO.
CLANTON - - - - - - - - - ALABAMA

News from Thorsby

MRS. WEBB PARRISH, Correspondent

Mrs. K. C. Eastburn is attending the State W. M. U. Convention which is being held in Dothan this week.

—o—

Circle Number Two of the Baptist W. M. S. was held at the home of Mrs. Griffin on Tuesday afternoon.

Circle Number Three met with Mrs. Cecil Cleckler on Tuesday.

—o—

Mrs. Elizabeth Dennis spent the past week-end in Birmingham.

—o—

Mr. Rushon Gibbons of Falkville spent the week here with his family.

—o—

Miss Hilma Collins is spending a few days in Birmingham with friends and relatives.

—o—

Mrs. W. H. Goodgame is spending this week in Wilsonville.

—o—

Mr. Willie Scott of Montgomery spent Sunday here with his parents.

—o—

Mr. and Mrs. Emmett of Jemison, Mr. and Mrs. Luther Varden of Birmingham. and Mr. and Mrs. E. M. Wilson of Clanton spent Sunday with Mr. and Mrs. Lester Pate.

—o—

Mr. and Mrs. H. W. Reinhardt visited in Columbiana Sunday afternoon.

—o—

Mrs. Charles Childress and baby, and Mr. and Mrs. Frank Griffin spent Saturday with Mr. and Mrs. John Childress.

—o—

Mr. Luther Vines of Montgomery spent Sunday here wth his father, Fate Vines.

—o—

Mr. and Mrs. S. P. Franklin were the Sunday dinner guests of Mr. and Mrs. Sam Pate.

—o—

Mr. and Mrs. T. W. Robinson returned Sunday night after an extended visit in Florida.

—o—

Mrs. H. W. Reinhardt spent last Thursday and Friday in Clanton.

—o—

Cadet Robert Rogers of Marion Institute spent the week-end of March 4th with Sam Bentley at the home of Mr. and Mrs. E. N. Bentley.

—o—

Mrs. Wallace Waites and children spent last week in LaPine with her mother, Mrs. Taylor.

—o—

Mr. and Mrs. J. C. Jones of Clanton spent last Wednesday night with Mr. and Mrs. Alfonza Sanders.

—o—

Mr. and Mrs. B. L. Davenport, Mr. and Mrs. John Childress and family and Clayton Martin were the Sunday dinner guests of Mr. and Mrs. M. P. Davenport.

—o—

On last Wednesday afternoon Mrs. R.R. Franklin honored Mrs. Cecil Ellison on her birthday with a handkerchief shower at the home of her mother, Mrs. Jack Robinson. Those enjoying this occasion were Mesdames L. C. Lowery, Carnes, Webb Parrish, S. J. Davenport, Coy Gibbons, the honoree and hostess.

—o—

Mrs. Spurgeon Calloway spent last Wednesday with Mrs. Jack Robinson.

—o—

Mr. H. L. Collins of Birmingham spent the week-end at home.

—o—

Mrs. Mac Wadsworth of Prattville spent Sunday with Mr .and Mrs. S. B. Flourney.

—o—

Mr. and Mrs. Mac Gray of Montgomery were the guests of Mr. and Mrs. R. R. Franklin last Tuesday night.

Negro Minstrel at Jr. High School

On next Saturday night one of the best Negro Minstrels ever arranged will be presented at Thorsby Jr. High School.

If you like to laugh, don't miss this one, but if you are one of those confirmed chronics who boasts of never laughing you had best remain away. If Judge Hoptoad, played by Chester Maddox, don't lift you out of that sulky disposition, then we recommend your seeing your family physician because something is radically wrong.

Then too, there's Prof. Squeel who conducts a class in one of the most comical manners possible. Boy, this is a real button-buster. John Childress plays the part of the Professor. This one features is worth twice the price of admission.

Following will be several other features of great attraction, which will round out one of the finest little programs you have seen lately. See this Minstrel. Forget your worries. You'll feel lots better by having spent the evening in fun frolic, and music.

The price of admission will be ten and twenty cents. Ten cents for all school children, regardless of age.

The program will begin at 7:30.

—o—

Thorsby Institute News

Miss Kathryn Foss of Thorsby Institute has been asked to sing a solo next Sunday A. M. at the First Baptist Church of Montgomery and at night at 7:30 P. M. The Thorsby Institute Girls' Glee Club under Miss Foss' direction will sing several numbers at the same church.

The next and last open meeting of the Helen K. Literary Society will held on Friday. April 8. Miss Foss is planning this program.

—o—

Christian Endeavor News

The Christian Endeavor met in the Fellowship Room Sunday night, March 13. A program entitled "When A Person Should Join The Church" was led by Martha Green. Fred Blankenship, Oleita Nowell and Elizabeth Battle took part. Following this the Society expressed ther ideas on the subject. It was an interesting program and enjoyed by all.

The pupils of Thorsby and vicinity had the pleasure of attending on March 11, in the Institute Auditorium, one of the best talent plays ever produced here. The members of the cast entered into their parts so well that the audience laughed and cried in sympathy with the plight of the actors.

Those who saw the play will not soon forget "Bobbie", Miss Lois Townsley; Grandpa, Mr. B.C. Brickensderfer; Walter Conrad, "Bobbie's" brother, Mr. Jack Petersgn; and Dr. Jimmie Reed, with ambition, Mr. W.C. Kelley. A touch of the tragic was brought into the play with the entrance of Robert Post, the visitor, Mr. L. L. Stanley. Other important members of the cast were Flo Gray, "Bobbie's" flapperish cousin, played by Miss Willie Littlejohn; Grandma, who proposed to Grandpa, played by Miss Mildred Littlejohn; and Lutie, a neighbor, played by Miss Ruth Higgins. The two negro characters, Zuzu and Zuzu's choice, Salamander Alexander John Henry Jones, played by Mrs. Karl Christiansen and Mr. Rascoe Maddox, were well portrayed and caused much merriment.

The play "The Path Across The Hill" was presented by the Truth Seekers Class of the Congregational Sunday School. The class is sending the proceeds of the play to Miss Ella Frances Thompson who is a missionary teacher at Silliman University in the Phillippine Islands.

VOTE FOR
R. M. ROY ROPER
FOR TAX COLLECTOR

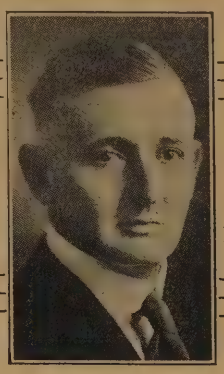

Chilton County Born

A Farmer By Trade

MAN Enough To Run My Own Campaign
PRINCIPLE Enough To Not Try To Undermine An Opponent

(Paid Political Adv. by R. M. Roper, Clanton, Ala.)

ISABELLA "OLD GRADUATES CLUB" MET THURSDAY NIGHT

—o—

The Isabella Old Graduates Club met Thursday night, March 10. The club was called to order by Mr. Curtis Matthews. He gave an interesting talk pertaining to the club and every member decided he would receive from the club just what he put into it.

The permanent officers were elected as follows:

A.D. Headley—President.
Robert Calfee—Vice-President.
Maxine Oden—Secretary-Treasurer.

The program for the next meeting will be discussions on three of our present-day problems:

The T.V.A. Riot, by Gladys Turner and Sara White.

The A.A.A. Program, by Robert Calfee and Andrew Jones.

The Armament Race, by Charles Griffn and Harry Fox.

We request that all old graduates of Isabella be present at our next meeting, Thursday night, March 24, at 7:30 o'clock in the school building.

—o-o-o—

Mrs. Horsley White and two daughters joined Mr. White in Selma and all went to Mobile to visit Bellengrath Gardens, over the past week end.

CIRCLE NO. 2 OF METHODIST CHURCH ENTERTAINED MON.

—o—

Circle No. 2 of the Methodist Church Missionary Society was entertained at the home of Mrs. L.H. Reynolds on Monday afternoon, March 14. Mrs. Marion Gore opened the meeting with reading from a Bible Chapter. Mrs. O. D. DeLoach then led in prayer.

Mrs. John Newell gave a reading, "Beauty Poetry."

After the business session Mrs. L.H. Reynolds served refreshments, to Mesdame Glennie Evan. Mallie White, Marion Gore, Maggie Wilson, Robert Jones, A. S. Prince, L. L. Scarbrough, Marvin Carter, C. A. Sherrod, John Newell, Bowen Jones, O. D. DeLoach, John Armstrong and Mack Broadhead.

—o-o-o—

ANNOUNCEMENT

—o—

The Young Peoples' Organization of the Clanton Methodist Church will have charge of the service at 7:00 P.M. next Sunday, March 20. The offering g at that service will go to the work and pledges of the Young Peoples' Department of our church.

Let's give these young people a good audience. Let them know we are proud of them as we are.

Chilton County 4-H Club News

B. N. IVEY, Assistant County Agent in Charge of 4-H Club Work

Maplesville Club

The Maplesville Senior 4-H Club met Wednesday, February 23 at 10:00 A.M. We opened the meeting by singing songs. Afterwards the roll was called and minutes read.

There were 15 members present and another boy joined. The treasurer of the club took up some money for club caps which we are going to have for the rally on April 9th.

The regular program was in charge of Glenn Latham. Subject discussed was planting and cultivation of corn and program for rally. The following boys were on program. Glenn Latham, Lewis Gandy, Andrew Loyd Dennis, Frank Merchant. Thomas Gaddy, Carlis Lee Smith.

—Glenn Latham, Reporter.

Vermont Club

The Vermont 4-H Club met March 10 with 40 regular members and one new one. Due to the limited time of this meeting Mr. Ivey explained how for us to keep our project record books and gave us instructions as to the proper amounts and kinds of fertilizer to use to obtain the most profitable results.

We are looking forward to the rally on April 9th.

—E. J. Roseberry, Reporter.

Enterprise Club

The Enterprise 4-H Club met Friday, March 4, at the school house. There were 25 members and one visitor and one new member joined the club.

After the roll was called and minutes read some 4-H club songs were sung by the club. Business of the club was taken care of and program was then turned over to the chairman of the program committee.

Subjects discussed: Time of planting corn, profit of legumes No. of pounds of green material on a 10x10 square to determine date of turning; method of planting; when to plant crops after turning legumes, kind of crop to follow legumes.

The above parts were given by: Elbert Griffin, Earl Wilkins. Fred Boles, William Griffin, Samuel Burkhalter and Chester Jones.

The last half of this meeting was held by our local leader, Mr. W. A. Evans, as Mr. Ivey had to hold another meeting in Clanton.

Attention! All 4-H Club Members

This is to inform you that the date of the County-wide Rally which is to be held at the Chilton County High School has been set for April 9th.

All club presidents se your bus drivers and arrange for your transportation. I will send you other information by mail.

—B. N. Ivey, Assistant County Agent in 4-H Club Work.

—o-o-o—

Messrs. F. M. and J. R. Powell and Mrs. J. C. Jones of the Powell Electric Company of Montgomery were visitors in Clanton Tuesday of this week.

Isabella F. H. A.

—o—

On last Wednesday, March 9. the Isabella Chapter of the F.H.A. met in the Home Economics Department. The program rendered was of much interest to all the members. It was based on the dining room.

The meeting was called to order by the president. Roll call and reading of the minutes by the secretary. Devotional by Willie Mae Wells.

Floor Covering for the Dining Room, Madge Williams.

Other Furnishing for the Dining Room, Mildred Oden.

Table Linen and its Care, Bonnie Pearl Mitchell.

Jokes, Gladys Oden.

Miss Callan talked to the girls about the objectives of the Club. Everyone enjoyed the talk very much and seemed to get some real benefit from it.

Cream Producers
WE GUARANTEE FULL VALUE PRICES, ACCURATE WEIGHTS AND TESTS
GIVE US A TRIAL WHEN YOU NEXT SELL CREAM
J. L. Ruffin
CLANTON, ALABAMA

SERVICE DIRECTORY

DOWNS ELECTRIC CO.

—o—

In interviewing Joe Ben Downs, we found him somewhat concerned about so many calls for electrical work and not being able to get around to them all on account of having been chosen by the Government to do all the electrical work at the new Government Reforestation Nursery near Thorsby, but Joe Ben asks that you be patient and he'll either adjust himself to do two men's work or either get another man to help him.

Downs ELECTRIC CO.
JOE BEN DOWNS
House Wiring And Appliance Service
Residence Phone 2003

CARTER BROS.
—Radio & Electric Repairs—
Shop Located With
Clanton Building & Supply Company
Shop Phone, 14 — Home Phone, 33-J

WANTED TO BUY
We Will Pay Cash or Trade FEED
FOR EAR CORN
or Velvet Beans
CROWSON MILLING CO
East Clanton

SHELL SERVICE STATION
CHART LUBRICATIONS
and Super Ethyl Gas
Washing and Polishing — Super Shell
J. A. HAYES, Mgr.
GOODYEAR TIRES & TUBES

HUGHES WATCH REPAIRING

—o—

Mr. Hughes wishes to state to his friends and customers that he expects to be back in his shop in a very few days, after having undergone an operation at the Central Alabama Hospital. He asks that you watch for announcement of his return and come in to see him.

HUGHES WATCH REPAIRING SHOP
Watch, Clock and Jewelry Repairing
In Dief's Location
—ALL WORK GUARANTEED—

PHONE 172
— FOR TAXICAB—
— SERVICE—
Stand at Shell Service Station

DUBY CHANCELLOR
—TRANSFER—
State Licensed To Haul Anything,
Anywhere in The State

TIFFIN FURNITURE CO.
RADIO REPAIR DEPT.
Gabby Tiffin
Expert Radio Service On All Makes
Phone — 7

STRAWBERRY CROP IS SEEN AS PROMISING

Outlook Over Entire State Seems Brighter This Year Than For Sometime

The condition of the strawberry crop in Alabama on March 1 was 88 per cent of normal, indicating a yield of 314,000 crates compared with 197,000 last year, it was announced in a report issued by the Alabama Crop Reporting Service. The area devoted to the crop this year in this State is 3,300 acres, compared with 2,900 last year.

On February 1 condition of the crop was 82 per cent of normal. On March 1, last year, it was 80 per cent. The 10-year (1923-32) average condition on that date is 81 per cent. For other states producing early strawberry crops the March 1 condition was reported as follows: Florida 73 per cent, Louisiana 90, Mississippi 85, Texas 72. Louisiana, therefore is the only state where the condition percentage is higher than in Alabama—topping this State by a margin of only two per cent.

Conditions reported to the Bureau of Agricultural Economics from the early strawberry crop states on the first of the present month, it is announced, indicate a good crop this year, with an average yield per acre above both that of last year and the 10-year average yield. With an increase of 10 per cent in acreage and the higher indicated yield per acre. it is stated, production is expected to be about 16 per cent larger than it was in 1937, or 2,764,000 crates of 24 quarts each, compared with 2,388,000 crates last year.

Shipments from Florida, the report says, are now going to market at rate of about 14 carloads a day. Louisiana began shipping the first week in March with shipments in volume expected about March 30. Harvest of the crop in Texas was delayed by light frost in February and the first shipments in quantity are expected today.

Some berries in southern Alabama are now being picked and carload shipments are expected to begin within a few days, it is stated. There will be no carload shipments from Mississippi until later in the month.

May Start Work On Watermains Next Week

Work of extending the watermains from Clanton to the territory recently acquired within the corporate limits of the city is expected to start next week, according to Mayor C. Fenn Jones.

Mayor Jones stated that it appeared he will be ready to start the work by that time as he has been advised by those in charge of the program of the government that the funds are now ready.

HOUSTON VOTES TO KEEP STATE STORE IN DOTH'N

Drys Lose Decisively In Own Referendum To Get Prohibition Back

Dothan, Ala., Feb. 28.—Houston County voted decisively today against a return of Alabama's prohibition laws in a referendum called by the drys.

With unofficial figures tabulated from 30 of the county's 34 boxes, the count stood:

For State liquor stores, 2,788.
For Prohbition, 1,836.

The four boxes missing are in rural sections, and normally cast about 250 votes.

In Dothan the vote was 1,442 for retention of State stores to 78 for return to prohibition in Houston County. Drys did not carry but six of the 30 boxes reporting tonight.

With approximately 7,300 registered voters in Houston County, today's vote was regarded as abnormally large for a special election and reflected the interest engengered by the issue.

Defenders of the State store system pointed out the monetary benefits accruing to the county's schools and welfare work from legal sale as opposed to the absence of revenue from illicit sale.

Houston was one of 24 counties in Alabama to legalize sale of liquor in local option elections last March 10. In that election, the county cast 1,731 wet votes to 1,209 drys. Houston voted dry, 1,500 to 1,331, in the 1935 referendum.

The state store here opened June 15, ending 22 years of legal aridity.

Drys circulated petitions for today's referendum under the provision of the local option law which permits such steps in either wet or dry territory.

Under the leadership of the Houston Temperance Alliance, the prohibitionists campaigned vigorously, sending sound trucks into rural sections to broadcast speeches to dry leaders.

Read The Ads In The News.

Candidate For State Auditor

DR. H. G. CAMP

Jasper. Ala.—Dr. H. G. Camp, prominent physician of this county and for the past four years, Chief Medical Director of the Alabama Penal System, announced his candidacy for the office of State Auditor on a platform which pledges him to abolish the parole racket and put the state parole system on a scientific basis.

Born and reared in Talladega County, and educated at the University of the South, Dr. Camp removed to Walker County in 1908, where he practiced medicine for 28 years. On entering the public service, he turned his practice over to his son, Dr. Pete Camp, who is known to followers of football throughout the South as a star tackle on the University of Alabama's Crimson Tide of 1925. In addition to practicing medicine, Dr. Camp is a successful business man and formerly vice-president of the First National Bank of Jasper, which office he resigned upon assuming his duties with the state.

In the announcement of his candidacy, Dr. Camp pointed out that the State Auditor is a constitutional office with fixed duties, including service on the Board of Compromise, and the Board of Pardons. passing on bonds of public officials as well as other varied and important functions.

"I feel that my experience with convicts in my capacity as Chief Medical Director of our state's penal system, and my general business training has equipped me to render efficient and understanding service as State Auditor," said Dr. Camp in his announcement. "I will oppose the parole racket, and seek inauguration of a scientific system for the handling of pardons and paroles. I also feel that my professional experience will be of value to the state in the work of rehabilitation of many prisoners applying for paroles and pardons."

Unity-Chilton Associational Leaders To Meet

Drs. Gwaltney and Colley wish to meet the leaders of the two associations at a banquet to be held at the Clanton Baptist Church next Tuesday night at 7:00 oclock. The plate is free to all who attend, and who send in their names to S. J. Ezell, Clanton, by Monday, March 21, so that a plate may be prepared for each one who attends.

The following are asked to attend: All pastors, Sunday school superintendents, associational superintendents, missionary society superintendents, moderators, and orphanage representatives of each church and association. All pastors will please see that their above mentioned parties attend, and send me the number from your church at your earliest convenience. Do not fail to drop me a postal if you can attend whether you see your pastor or not.

—S. J. Ezell.

BARBECUE AT BILLINGSLEY

Plans are beng made for a barbecue to be sponsored by Bllingsley P. T. A. on April 23. All candidates are especially invited. Further announcements of this program will be made later.

HOME MAKERS S. S. CLASS TO HOLD REGULAR MEETING

The Home Makers Sunday School Class will hold its regular monthly meting Friday afternoon at three o'clock with Mrs. Mary Burnett as hostess, and Mary Heflin, Grace iLttlejohn, Mattie Calloway, Sara Cox Jones, and Rita Murphy as co-hostesses.

The program committee is composed of Essie Walker, Mamie Parrish, Gertrude Nivens and Myrtle Williams.

Everyone is urged to come since the quilt that was made by the class will be awarded to a member of the class.

Mrs. M. L. White and Mrs. A. S. Prince spent Wednesday in Montgomery.

Mr. White is planning on moving his family to Selma in the near future where he holds a position.

E. B. Williamson, of Verbena, was in Clanton attending to business last Monday.

The records show that there were 725 more retail stores in Alabama in 1935 than there were in 1929, but the sales were less by $189,884.

The Bureau of Public Roads says that two-thirds of Alabama's road are surfaced. What it means by "surfaced" is not indicated in the report.

Letters To The Editor

A WORD FOR ROY ROPER

"Dear Editor:

"Please allow me a small space in your paper, for those who do not know Mr. Roper.

"I have been knowing Mr. Roper personally for years and find him to be an honest, trustworthy citizen, capable for the office that he is asking. And if you do not know hm, ask those who do, and find out for yourself before the election in May.

"We all have first and second choice and we have other good men out for the office but we cannot elect all so let's pick out the one that we think better suited for the office.

"I like Roy because he is friendly and sociable, knows you today tomorrow. He is a farmer and knows what kind of a row we farmers have to hoe.

"Roy will be glad to do you a favor at any time, and will show his appreciation for your support.

"If you do not know him it will be a favor to you and him also, if you will ask someone who does.

"Well, as I am not up on writing letters to be published, I will close.

"With best wishes,
"FRED GRAY."

GEORGE STANLEY COOPER PASSED AWAY LAST THURS

George Stanley Cooper, age 41, died at his home Thursday morning after a short illness of pneumonia. Funeral services were held Friday at 10 A.M., at Pleasant Grove. Interment was in the adjoining cemetery. Rev. L. Headley officiated, with Spigener directing.

The deceased is survived by his widow and two children, Willie Pearl, Wade; mother and father, Mr. and Mrs. W. B. Cooper.

Pallbearers were A. D. Headley, Sorrell Williams, Harrell Bates, T. J. Headley, Clyde Foshee, John Jones, John Hosey.

NOTICE TO ALL MISSIONARY AUXILIARIES

Notice is given to all Missionary Auxiliaries in Clanton, Chilton and Verbena Circuits of the Methodist Protestant Church of the last District Missionary meeting before the branch meeting, which will be held at Walnut Creek Church next Sunday, March 20, at 1:30 P.M. Please attend.

Mrs. A. S. Prince and son, Wilbur, spent the past week end in Tuscaloosa with Mrs. W. Z. Hodges.

Senior Class Of C. C. H. S. To Present Play, "Look Me In The Eye," Next Friday Night

At eight o'clock Friday night, the curtain will rise on a very laughable, rollicking comedy which will be given by the Senior III Class of the Chilton County High School.

Rehearsals have been very enthusiastic this week and the play promises to be one of the best presented this year

Guy Alred is very convincing in the role of Sappington Tuppy, who hates Tabitha Todd, Geraldine Hollis. Deannie's performance as the hypnotized statutes will bring many laughs.

Nina Roos is a fire-eating Senorita who is loved by Professor Paxton, the professional hypnotist. And can James Jones hypnotize! Although James takes a shot at Guy McKee, the young handsome hotel proprietor, because Guy flirts with the Senorita, no harm is done.

Can you imagine Raybon Crew "rending Orvid Hughes asunder"? That's what he threatens to do to Orvid because he hypnotized Susie, Raybon's "finiance" and can't get her unhypnotized. Raybon's "finiance," by the way, is Mildred Popwell.

Marshall Lee Ware and Margaret as negroes, Myra Taylor as the young lady who breaks her engagement all on account of hypnotism, and Julia Hubbard Reynolds as the business-like young bride, promise to be good in their particular roles.

The curtain will rise promptly at 8:00 o'clock.

Clanton Methodist Church

Our Sunday School thrives when we give it our support with work, thought and prayer.

We have the best of song worship when every member of our choir is interested and able to attend church and the choir.

To listen to a good sermon is always one's privilege at our church at the preaching hours.

Sunday, April 3, is Church School Day and the program will be presented by Mr. Ira Smith's Class.

You, whether you are a member of our church and Sunday School, a visitor to our town, a newcomer to Clanton, or an all-time resident, are invited and urged to attend our Sunday School at 9:45 A.M., and our preaching services at 11:00 A.M., and 7:00 P.M. each Sunday.

Our Easter program is being directed by Misses Green and Polk.

'This Is The Life" At Isabella High School

The Senior II Class will present 'This Is The Life" at the Isabella High School auditorium on Friday evening, March 18, at 7:30 o'clock. This sparkling new comedy will present to you plenty of fun and enjoyment. It is enjoyable for young and old and is written by the famous author, Robert Ray.

If you like excitement, there is enough suspense and drama to keep you interested throughout the entire play. Don't miss this gay evening of fun.

TEN YEARS AGO

Items taken from articles which appeared in the Chilton County News Ten Years Ago this week

Clanton Kiwanis Club received Charter

Miss Virginia Alred and Mr. Marcus Polk, Jr., were married in Columbiana.

Mrs. L. F. Gerald spent Thursday in Birmingham.

Mr. Chas. Moore, who takes a leading part in Auburn Glee Club, returned Friday evening after the performance at Montevallo, to spend the week end.

Mr. and Mrs. J. W. Hayes and Bess, and Miss Marzele Mullins motored to Montgomery Thursday and spent the week end.

Read The Ads In The News.

Join The Crowds At The
AUTOMOBILE SHOW
Don't Miss This Opportunity To See The Complete Display of 1938
FORD V-8 TRUCKS
Commercial & Passenger Cars
---At---
CLANTON
MON. - TUE., MARCH - 21 - 22
FREE Admission Demonstration FREE
Motion Picture Show At 7:30 P.M.
Bring The Family
Clanton Motors, Inc.
Your Ford Dealer

MARCH SALES

Low Prices - That's What We Mean
FRIDAY, SATURDAY and MONDAY—MARCH 18th, 19th and 21st

FLOUR Fully Guaranteed 24 lbs 69c - 48 lbs $1.29 - Barrel $5.10

Compound Lard 4-lb Ctn. 40c

CREAMY CENTER Chocoate Drops lb 10c

FULL CREAM CHEESE lb 17c

RICE 3 lb 10c

No. 2 Corn No. 2 Tomatoes No. 2 Beans No. 2 Soup
CRYSTAL WEDDING OATS (Straight or Assorted)
3 FOR 23c

WONDER BRAND— Ground While You Wait
COFFEE lb 10c

2-lb JAR SCHOOL DAY— JAR
Peanut Butter 20c

O K SOAP
TRUE AMERICAN— 2 for
MATCHES 5c

— FROCKS FOR SPRING —
They're New, They're Smart—and oh, so wearable! You'll like their Stunning Lines, their Gay Styles; but best of all, you'll like their low price— 49c

PURE LARD 4-lb Ctn. 47c

Full Fashion Ladies' HOSE Pr. 49c
New Colors To Choose From

10-OZ. CLABBER GIRL Baking Powder 2 cans 15c

Evaporated Fruits APPLES— PEACHES lb 10c

— WORK SHIRTS —
BLUE CHAMBRAY WORK SHIRTS, 50c VALUE 39c
VAT DYED and FULL CUT KHAKI SHIRTS, EACH 49c

TUBS No. 1 49c No. 2 55c No. 3 60c

THE NEW BIGGER AND BETTER
YELLOW FRONT STORE

WE NEED GOOD USED CARS AND TRUCKS!

CHEVROLET DEALERS' USED CAR STOCKS WERE GREATLY REDUCED DURING NATIONAL USED CAR EXCHANGE WEEK

Now's the time to trade your car for a NEW CHEVROLET
. . . Come in today and get our liberal offer

So great have been Chevrolet dealers' sales of used cars and trucks—so low is our supply of certain makes and models—that we *need* good used cars and trucks to balance our stocks. This means we are in an excellent position to *talk "trade-in allowances" on the purchase of new Chevrolet passenger cars and trucks.*

Come in—*this week!* . . . See the beautiful new Chevrolet for 1938—*the car that is complete*—and the new 1938 Chevrolet trucks—*the thrift-carriers for the nation!* . . . Learn how easily you can purchase a smart, new, modern-to-the-minute Chevrolet by letting us take your present car or truck in trade!

General Motors Instalment Plan—Convenient, Economical Monthly Payments. A General Motors Value

"YOU'LL BE AHEAD WITH A CHEVROLET"

HAYES CHEVROLET CO.

SALES & SERVICE CLANTON, ALA.

WITH YOUR HOME Demonstration Agent

CONDUCTED BY MISS META GRACE

A Very Profitable Meeting

The meeting held by both club women and their husbands at the Court House Saturday was both interesting and very profitable. Mr. J. S. Browder was present and presented information on various water systems that would fit the rural people's needs. Mr. Ivey spoke on what the men folks could do toward the convenience of the home. Mrs. Hans Karl Christiansen explained the "Kitchen Improvement Contest," now underway and Meta E. Grace stressed cooperation of the men in working with their wives on improving the kitchen and urged the men to go home and score their kitchens and see that scored high or low. If your husband did not attend this meeting, by all means have him read your kitchen bulletins, or you read it to him so you both can have a general understanding of some of the things that can be done. Don't forget—these are fancy prizes the merchants are giving and each of you stand a good chance of winning them. Just remember to keep a list of everything you do and the cost of what you do.

Scholarship Committee Announces Winner

At the County Council meeting held at the Home Agent's office March 3, Mrs. H. F. Virgin, Chairman of the Scholarship committee, announced and introduced Miss Martha Kennedy as being winner of the Scholarship given by the County Council. Martha started to school Monday, March 7 and reports a fine beginning.

Other reports given in the Council meeting were reports of the clubs on the Kitchen Contest. The majority of the kitchen committees are now scoring the kitchens. If your club committee has not done this please do so at once.

A report was given by Meta E. Grace on the improvement and changes made in the office, which has been enlarged and remodeled. Cabinets have been made and closets for coats, hats, and also brooms, mops, kindling have been added and now a kitchenette is being installed.

The report given on the outdoor living room, which is being built adjoining the Home Agent's office to be used this summer for socials and outdoor meetings, was both given and visited. We are anxious to make this a lovely place of meeting for you and are asking that if you have any rose bushes, flower plants, or shrubs that you can contribute we will certainly appreciate it if you will bring or send us some when you come to town. Clubs already sent in contributions are Baker, Verbena, Thorsby and Mt. Creek. There is to be a small rose garden added at the back of the living room. Therefore, we would like some good monthly roses.

The Probate Judge and Board of Commissioners were guests at this meeting and gave encouraging remarks as to the program of Home Demonstration work. They were also well pleased with the developed plans in the Agent's office and suggested that they be allowed to contribute toward the garden and stated they would soon and the covering to the Agent's office and kitchen.

Extra Supply of Cucumbers

Will the club women please plant an extra supply of cucumbers. In May we are to have a special demonstration on "Pickling and Brining Cucumbers" and we want each woman to have a supply of at least five (5) gallons of cucumbers when she ferments hers back home. Mr. Ruffin, of the Extension department, suggests you plant one-half ounce of White Spine, Kirby Stay Green or Long Green cucumbers.

Flavoring Ready For Sale

Don't forget the flavoring is ready for the clubs selling. Each bottle sold means half the price to the club and in this way you may add money to your club treasury.

Shrubbery Needed

The project now underway between the Home Demonstration Agent's office and the Court House is being made into an outdoor living room, whereby it can be used for summer socials, meetings and get togethers of an outdoor nature. To complete this project shrubs of any and every sort are needed. If any one has any to spare in town and will call Miss Meta E. Grace she will be glad to send the laborers over to get this shrubbery and dig it up if necessary. This will certainly be appreciated.

—Meta E. Grace, Home Dem. Agent

* * *

Baker Club News

The Baker Home Demonstration Club met at the lovely home of Mrs. Earle Thomas, Tuesday. March 8, at 2 o'clock, with nine members present. Mrs. J. A. Marcus, the president, called the meeting to order and Mrs. D. G. Baker read a chapter in the Bible. This was followed by the roll call and the reading of the minutes of the previous meeting by the secretary. Mrs. Horace Popwell gave a most interesting talk on her trip to California, which was greatly enjoyed by all. Miss Grace then made a few remarks on the Kitchen Contest meeting which was held at the Court House Saturday to get the men interested in improving their wives' kitchen. A poem "Smile" was given by Mrs. J. A. Marcus. After the business of the club was disposed of the members were served cheese biscuits, waffle and coffee by the hostess. Mrs. Earle Thomas, and at a late hour the club dismissed to meet Tuesday, April 12th at the home of Mrs. J. A. Marcus.

Alpine-Pletcher Club

Our meeting for February was postponed on account of sickness. We are planning a very active year. All members are very much interested in our club work. We hope to be a first class club by the end of this year. Our club will put on a play to try to show the advantages of buying household needs in large quantities instead of small ones. Miss Grace will be with us to put on a very interesting demonstration. We want all club members and their families present. Place and date will be announced later.

Our motto at each meeting is to make the next one better and more interesting.

—Reporter, Mrs. Lester Walker.

Cooper 4-H Club

On March 4, 1938, the Cooper 4-H Club met. We had a lovely tea which had been planned at the last meeting. All members enjoyed if very much. Miss Grace asked the questions to see if the girls were A-1 students. We closed with our pledge. We are all looking forward to the next meeting.

Verbena Home Demonstration Club

Members of the Verbena Home Demonstration Club spent a very enjoyable day last Wednesday, February 16, with Mrs. H.T. Williams, Jr., getting their quilt ready to show the public.

The morning was spent in quilting and at noon a bountiful lunch was served to Mrs. Joe Gaines, Mrs. J. E. Barrett, Mrs. V. B. Champion, Mrs. W. B. Strock, Mrs. J. G. Dansby, Mrs. M. H. Adams, Mrs. C. C. Adams, Miss Merle Burkhalter, Miss Bessie Gilmore and the hostess.

After lunch Mrs. M. W. Mims, Mrs. R. B. Cathey and Mrs. J. G. Thrailkill joined the others and finished the quilt.

The quilt will be on display at some public place.

The Verbena Home Demonstration Club met Monday, February 14 at the home of Mrs. Joe Gaines.

After the meeting was called to order by the president Mrs. W. B. Strock the club sang "Dixie" and "Swing Low Sweet Chariot." The secretary caleld the roll and read the minutes of the last meeting. During a short business session it was decided that the club meet on Wednesday February 16, to quilt the club quilt.

Miss Grace explained the plans of the Kitchen Contest to the club and almost every member plans to enter the contest. Mrs. W. B. Strock, Mrs. H.T. Williams, Jr., and Mrs. V. B. Champion were elected to score the kitchens at the beginning and at the end of the contest.

Miss Irma Thrailkill gave an interesting talk on "How to make our work more interesting." Mrs. Gaines invited the club into the kitchen to see the demonstration. Mrs. H. T. Williams, Jr. made the pastry.

The members were served delicious lemon pie and coffee. Those present were Mrs. W. B. Strock, Mrs. M. H. Adams, Mrs. V. B. Champion, Mrs. L. S. Jones, Mrs. Joe Gaines, Mrs. H. T. Williams, Jr., Mrs. G. C. Adams, Miss Irma Thrailkill, Mrs. W. T. Murray, Mrs. John Mitchell, Mrs. C. N. Mitchell, Mrs. Mollie Gaines, and our Home Agent, Miss Meta E. Grace.

DR. CHARLES R. MOORE
General Practice of Medicine
Office Opposite Court House
Clanton, - - - - Ala.

J. B. ATKINSON
Attorney-at-Law
Office Over Mazar's Department Store

WAYSIDE GARDENS
Lloyd Howard — Thorsby, Ala. — Phone 89
Landscape Gardening — Shrubbery — Potted Plants
Cut Flowers

Don't Buy Blind -- See What You're Getting

We can give you quality plants and shrubbery at most reasonable prices. Our plants and shrubs are state inspected and guaranteed to be of clean and healthy stock.

½ Mile North of Thorsby, On B'ham-Montg. Hi-way
1-6-6Mpd.

When You Feel Sluggish (Constipated)

Take a dose or two of Black-Draught. Feel fresh for a good day's work.

Work seems easier, life pleasanter, when you are really well—free from the bad feelings and dullness often attending constipation.

For nearly a century, Black-Draught has helped to bring prompt, refreshing relief from constipation. Thousands of men and women rely on it.

BLACK-DRAUGHT

A GOOD LAXATIVE

WILLIAM C. GOLDEN, M. D.
Office in J. R. Mullins Bldg.
Clanton, Ala.
Office Phone 151 — Res. Phone 202

PATES CHAPEL

Sunday School was not quite as large Sunday as usual but let's all come back next Sunday with a well-prepared lesson.

Everybody remember that on Friday night, March 18, there will be a wiener roast at this place and some music and other entertainment is expected. Every man is to bring one pound of weiners.

All G. A. girls remember next Saturday is when we are supposed to meet. It will be an all-day affair, and every one is invited.

Mr. and Mrs. Ervin Pate and little daughter, Sara Nell, were the Sunday dinner guests of Mr. and Mrs. John Pate.

Mr. and Mrs. B. W. Patterson and children were the Sunday dinner guests of Mr. and Mrs. Jim Robinson.

Mr. and Mrs. Claude Underwood were the Sunday afternoon guests of Mr. and Mrs. S. E. Pate.

Mss Willodean Pate was the Saturday night guest of Miss Icye Hayes.

Miss Lois Robinson was the Saturday night guest of Miss Athalee Price.

Miss Alpha Robinson was the Saturday night guest of Miss Icye Blow.

We are glad to know we got a new B. Y. P. U. member Sunday night. The new member was Reece Wells.

Mr. Richard Smith and Miss Nelile Smith were the Sunday dinner guests of Miss Hazel Zorn.

Mr. S. C. Maddox was the Sunday afternoon guest of Miss Colora Smith.

Miss Chestine Burnett was the Sunday dinner guest of Miss Virgin Zorn.

Mr. and Mrs. Joe Robinson were the Sunday dinner guests of Mr. and Mrs. Harvey Liveoaks of Mt. Carmel.

SINGING AT SHILOH LAST SUNDAY DECLARED BIG SUCCESS

The singing society met at this place last Sunday. We really had a good singing in the old-fashioned way. Everyone seemed to enjoy the singing and stayed until the close. The Burkhalter and Prattville Quartets were with us and we invite them back every time they can come.

The directors for the afternoon were: Carlos Owen, C. M. Billingsley. John Devaughn, Sam Burkhalter, Huff Burkhalter, I. D. Huett, Clark Burkhalter, L. E. Kilpatrick, Marshall Burkhalter, Orvid Devaughn. C. C. Kilpatrick, F. I. Popwell. Sam Henley, Miss Tinia Litaker, Mrs. J. E. Trice, Mr. Headley and Gladys Popwell. Pianists were C. M. Billingsley, Tinnia Litaker, Gladys Popwell, F. I. Popwell and Mrs. C. M. Billingsley.

We will not have the singing the sedonday Sunday in April, because of the convention in Clanton. but everyone remember the second Sunday in May and be present.

CARD OF THANKS

We wish to express our heartfelt thanks and apprecation to each and every one, for their kindness shown during the death and burial of our dear mother.—M. L. Williams and Family.

ARCADIAN NITRATE PAYS on Cotton in ALABAMA

Because

1. ARCADIAN SUPPLIES NITROGEN—THE GROWTH ELEMENT, IN—
2. IMMEDIATELY ACTIVE FORM, WHICH—
3. MATURES THE CROP EARLIER,
4. PROMOTES HEAVIER FRUITING, MAKES HIGHER YIELDS
5. SWEETENS THE SOIL—LESSENS NEED FOR LIME, AND—
6. MAKES SOIL POTASH* MORE AVAILABLE (THEREBY REDUCING COTTON RUST).

*Does not eliminate need of ample potash in mixed goods.

Get these 6 Benefits in ARCADIAN NITRATE, The American SODA

"Look for Uncle Sam on Every Sack"

THE BARRETT COMPANY
MONTGOMERY, ALA.

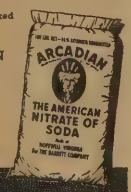

Barrett's Fertilizer Materials

ARCADIAN NITRATE
THE AMERICAN **SODA**

MISS MYRTLE McKINNON CELEBRATES BIRTHDAY

Several of Miss Myrtle McKinnon's friends gathered at her home Saturday, March 12, in order to celebrate her thirteenth birthday by a nice social. Those present were Mary Sam Vinson, Katherine Wyatt, Little Miss Frances Collins, Eugene Baker. Johnnie and A. J. McKinnon, Percy and Irvin Crew, Warren Scarbrough, Bobbie Vinson and William Popwell. Everyone seemed to have enjoyed themselves.

Many games were played and prizes were given to the winners of the various events and contests. Many nice and useful gifts were given to the hostess by the ones attending events. After many games were played the hostess served refreshments to her many friends.

NOTICE OF APPLICATION FOR PARDON OR PAROLE

State of Alabama, Chilton County.

Notice is hereby given that the undersigned Charlie Roper, who was convicted in the Circuit Court of said county on the 6th day of March, 1936, for the offense of grand larceny and given a sentence of from two to three years in the state penitentiary. will make application to the Governor and Honorable Pardon Board of said state for a pardon or parole from said sentence.

3-10-2tc. CHARLIE ROPER.

REGISTER'S SALE

The State of Alabama, Chilton County.
Circuit Court in Equity.
Epsie Edwards, Complainant, vs.
Walter Rollan, et als., Defendant.

By virtue of a decree in the above stated cause rendered on the 2nd day of March, 1938, by the Circuit Court, in Equity, to satisfy said decree, I will sell to the highest and best bidder for cash, at public sale, on the property, between the hours of 11 o'clock A.M., and 4 o'clock P.M., on Monday, the 21st day of March, 1938, on the following terms: for cash to the highest bidder; first, in lot by parcels and then en masse, the following described property, viz: Lots numbered three (3), four (4), five (5) and six (6), in block number one (1); and lots numbered four (4), five (5), six (6), and seven (7), in block number two (2), and lots numbered one (1), two (2), three (3), in block number three (3); and lot numbered one (1), two (2), three (3), four (4), and five (5) in block number four (4), in the Rollan Addition, Millville Heights as per map or plat of said addition as shown in Map Book number two (2), at page 21, in the office of the Judge of Probate, all of said property being situated in the Southeast fourth (SE¼), of the Northwest ourth (NW¼), Section thirty-five (35), Township twenty-two (22), Range fourteen (14), all located in Clanton, Chilton County, Alabama.

This the 2nd day of March, 1938.

SALLY JOHNSON ROBERTS, Register.
3-3-3tcSJ.

Sleep On A Good Mattress

20 Years Average life is spent in bed

We Take your old mattress, make an inner-spring Mattress for $12.50. This mattress is guaranteed. If after sleeping on it for 30 nights, if not satisfied we wll pick up mattress and refund your money.

All work must be satisfactory

New all-cotton mattress $4.95; Renovating $4.00 up

CLANTON MATTRESS Co.
Main Street, Near Railroad

New and Rebuilt Mattresses — Gliders Re-Covered — Awnings—Upholstering—See Our Product and Samples

9-9-37-6Mc.

QUITTING THE DRY-GOODS BUSINESS

Yard-wide
SHEETING
5c

Solid Color
Chambray
5c

Mattress
TICKING
9c

Fast Color, Yard-wide
PRINTS
9c

Women's New
PRINT AND SILK DRESSES
49c to $1.88

100 Pair Childrens and Infants Dress Shoes and Sandals
pair, only **79c**

Newest Styles Women's and Girls'
SLIPPERS and OXFORDS
Reduced to
$1.49 and $1.88

MENS' 3 PIECE SUITS
34's to 38's---While they last
$2.98 and $3.98

MEN'S SOX
4c - 9c

Next Door to First National Bank
BEN'S
Clanton, Alabama

All Men's
DRESS SHIRTS
At a bargain---$1.00 values
69c

FACTS FROM THE RECORD

Written by
F. G. Stephens, Publisher of The Southern Democrat, Oneonta

Store Tax Division Of The State Tax Commission

The Chief Clerk of the State Tax division of the State Tax Commission is charged with both executive and judicial functions. It is his duty to supervise and superintend the collection of the Chain Store Taxes. In this connection he must compare the returns of previousyears with those of the present year He must check the corporate records for the indications of new business enterprises, with the end in view of subjecting them to the tax should they fail either through neglect or willfully, to make their returns as required by law. He must carefully supervise the issuance of the Store Licenses, to the end that the proper number of license be issued each individual or concern.

In his judicial capacity as the Chief Clerk of the Store Tax Department he must advise the taxpayers of the law as applied to the numerous complicated situations which arise in connection with the administration of the Chain Store Act. In this connection the Chief Clerk must necessarily work in close harmony with his Field Men, keeping in constant touch with their problems and advising them of the proper procedure as the occasion arises.

The Store Tax becomes due and payable from and after the first day of January of each year, and the act provides that it shall be unlawful to engage in business after such date without having obtained such license. All licenses issued expire on December 31, of each calendar year. A party failing to procure a license by March 1, may be cited as delinquent. The license is paid directly to the State Tax Commission. The proceeds from such license being covered into the State Treasury to the credit of the Educational Trust fund.

The collection for Store licenses has increased steadily from year to year. The total collections for the last three fiscal years are as follows:

1935, $104,502.89; 1936, $117,239.01; & 1937, $118,695.41

Mrs. L. J. Brooks of Phoenix, Ariz., has trained her Boston terrier, Toodles, to gather the eggs each morning from the hen houses.

Highlights Of E.J.H.S.

4-H Club News

Last Friday the Enterprise 4-H Club girls met with Miss Grace. The club sang several songs, then Miss Grace discussed diseases with us. We learned certain foods will build up the system and keep down certain diseases.

The majority of the girls from this club are looking forward to getting their certificates at the rally in April. Elive Devaughn was elected from this club to ride on the float that will lead the parade through town on the day of the rally.

The club enjoyed a delightful tea party after everything else was finished.

Although next month is our last meeting of this season, let's carry on our 4-H Club work all during the summer.

* * *

Honor Roll For Month of February

Ninth Grade—B Honor Roll: Vera Rushing, Mticheline Mims. Samuel Burkhalter, Dorothy Nell Jones, Mary Pearl Griffin, Elvie Devaughn, Annie Mullins, Vera Mae Mims, Ethel Mae Johnson.

Eighth Grade—B Honor Roll: Freddie Cox. Earl Dennis, Earl Neeley, Dorothy Yeargan, Lucille Baker, Esther Burkhalter.

Seventh Grade—B Honor Roll: Eunice Varner, R.V. Yeargan, Ruby Thomas, Orbie Devaughn, Nell Hollman, Amos Morris. Elbert Griffin, Mary Earl Martin, Tomera Williams, Ruby Patterson.

MRS. MARY PRICE DIES AFTER LINGERING ILLNESS

Mrs. Mary Price, age 75, died at her residence on Thorsby Route 1. Saturday afternoon following a lingering illness. Funeral services were held Sunday afternoon at 2:00 o'clock at the Cedar Grove Church with Rev. Enfinger offciating and Spigener directing.

Mrs. Price is survived by two daughters, Mrs. R.M. Foshee of Clanton, Mrs. J.M. Littlejohn, Thorsby; three sons, Lonnie J. C. and J. D. of Thorsby; two brothers, Lee and Steve Pate of Thorsby; one sister, Mrs. Phil Childress of Thorsby; twenty-four grandchildren and eighteen great-grandchildren.

The following friends served as pallbearers: J. S. Massey, C. E. Wells, R. E. Scott, L.E. Liveoak, Ralph Wilkins and Frank Price.

School Bell Rings At Eastern "Pen"

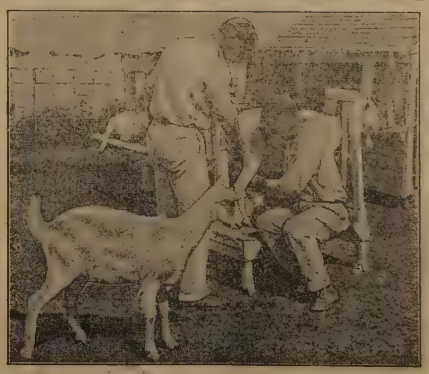

The goat dairy at the Graterford Division of the Eastern State Penitentiary provides practical experience in one phase of farming for those enrolled in the agricultural courses.

SEVEN hundred prisoners at the Philadelphia and Graterford divisions of Pennsylvania's Eastern State Penitentiary are "going to school." Some whose education was neglected in their childhood are taking up the study of "The Three R's." Others are studying vocational courses to fit them to enter business or a trade and earn an honest living after their release.

The educational program, the first of its kind on a broad scale, was started in October, 1936, with the cooperation of the International Correspondence Schools of Scranton, Pa., and has developed as a combination of class room coaching and correspondence study. It represents, according to Dr. E. Preston Sharp, supervisor of rehabilitation, what the State of Pennsylvania hopes will prove a sound investment in the rehabilitation of men who might otherwise become a permanent menace to society and a constant drain on the State's resources.

The curriculum now provides 37 different courses including the various fields of agriculture, carpentering, masonry and bricklaying, automobile mechanics, draftsmanship, and a wide variety of commercial subjects. Men studying the vocational courses obtain practical experience related to their studies through the maintenance activities of the prison and through their work in the prison shops, offices, and on the farm at Graterford, 30 miles outside of Philadelphia.

Text material for the courses is furnished by the International Correspondence School, but lessons are graded and corrected by instructors selected from the men serving time and trained by the I. C. S. before the start of the program. When a man completes his course the final examination and sample lessons are sent to the I. C. S. for review. Provided the work done meets the required standards, the regular I.C.S. diploma is awarded. Up to the present time approximately 60 men have completed courses and received their diplomas.

"A large proportion of the men committed to the Eastern State Penitentiary are without skill or training in any trade," says Dr. Sharp. "Many of them are virtually illiterate. By showing them how they can overcome the handicap of illiteracy and acquire skill in a trade, the educational program has given them a new incentive to use their time in prison constructively."

Enrollment is entirely voluntary, but the interest of the men is shown by the number who enroll, and by the fact that the calibre of the work done compares favorably with the work of men on the outside who enroll with the I.C.S. for correspondence study.

Ala. Road Builders Plan Annual Banquet

All candidates for Governor have been invited and will attend the annual banquet of the RoadBuilders Association, to be held in Montgomery's new City Hall Auditorium at 6 P. M., March 28.

In addition to the gubernatorial candidates, the Association has also invited candidates for the Senate and House of Representatives and newspaper editors of the State with the view of acquainting them with Alabama's highway progress and problem.

Guest speakers at this year's banquet will include Congressman Wilbur Cartwright, of Oklahoma, chairman of the House committe on postoffices and post roads; Tom McDonald, chief of the Bureau of Public Roads; and Col. Willard T. Chevalier, of New York, vice-president of McGraw-Hill Publishing Company, and president of the American Road Builders Association.

A. G. Underwood, secretary-treasurer of the Alabama association. pointed out that the meeting would afford the members "an opportunity to associate with the candidates for Governor and many other public servants, thereby getting their views on public questions."

Underwood said invitations were also being extended to the highway department officials of Georgia, Tennessee, and Mississippi and to several others prominent in road building in adjacent states.

In the past the annual banquet of the Alabama Road Builders Association, which is affiliated with the American Road Builders Association, have been attended by more than 400 persons.

Officers of the Alabama organization are Alex Hancock, Mobile, chairman; Fred G. Owen, Woodward. Alabama, vice-chairman; and A. G. Underwood, Montgomery, secretary-treasurer.

These constitute the board of directors with the following: Clyde Mitchell, John Donelson, A. M. Boono, George Mattison, Jr., George C. McCullough, Charles P. Postelle, and J. D. Pittman, all of Birmingham; Thomas E. Kilby. Anniston; Eric Gellerstedt, Dothan; Fred Hooper, Jacksonville, Fla.; H.E. Wolfe, St. Augustne, Fla.; and Charles A. Long, Bessemer, Alabama.

Herman Douyard. fishing bait salesman of Northhampton, Mass., has invented and automatic worm vendor to serve customers while he sleeps.

Midwives Apply For License Renewals Here

Twenty-six Chilton County midwives had applied for renewal of their licenses, it was revealed in a report from the county health department. There were in addition 2 new applicants for permits. Each midwife is given a thorough physical examination to determine her physical fitness and is studied from the standpoint of the amount of education, mental alertness, personal neatness and freedom from communicable diseases before a permit is granted. This is in accordance with Section 1064 of the Code of 1923. it was pointed out by Dr. S. D. Sturkie, county health officer.

"The midwife program," he stated, "constitutes one of the most important phases of our maternity program. Its aim is to eliminate the illiterate, meddlesome midwife and to supply to those mothers who because of the remoteness of their places of residence or because of their lack of money cannot have a doctor, a midwife clean, intelligent, and properly supervised by the health department. A formal course of instruction is given each licensed midwife at so-called midwife meetings. Standard equipment and the practice of a standard technique outlined by our State Health Department is required of each midwife whose failure to cooperate will result in her license being revoked. Much emphasis is placed on the midwife sending her prospective cases to a doctor for prenatal care, reporting to the county nurse and obtaining a doctor during the delivery if any abnormalities develop. The giving of teas or other medication and performances of examination by midwives are strictly forbidden."

"In its entirety," he concluded, "this program is one of great significance and benefit in Chilton since 30 per cent of our deliveries last year were by midwives. Anyone engaging a midwife should always ascertain if she is licensed and avoid the unlicensed midwife. The patient should also be sure that the birth is properly recorded with the local registrar."

It is 639 miles from the source of the Coosa River to Mobile Bay. The waters from this river become the Alabama River in Elmore County and the Mobile River 36 miles north of the entrance to Mobile Bay. This lacks only about 13 miles being as long as the Tennessee River which crosses several states.

FURNITURE SALE

12-PIECE BEDROOM SUITE

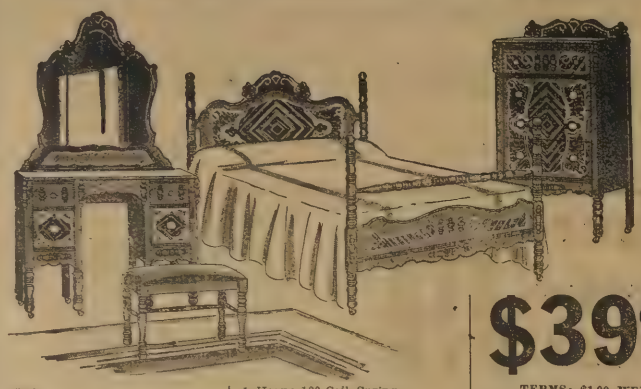

1 Bed—
1 Chest Of Drawers—
1 Vanity Dresser—
1 Heavy 120-Coil Spring—
2 Feather Pillows—
2 Throw Rugs—

$39.95

— TERMS: $1.00 WEEK —

2 Cream Color 6-foot Shades—
1 Vanity Bench—
1 Rayon Bed Spread—

New 4-Piece Bedroom Suites as low as $29.95. $1.00 Weekly

10-PIECE LIVING ROOM OUTFIT

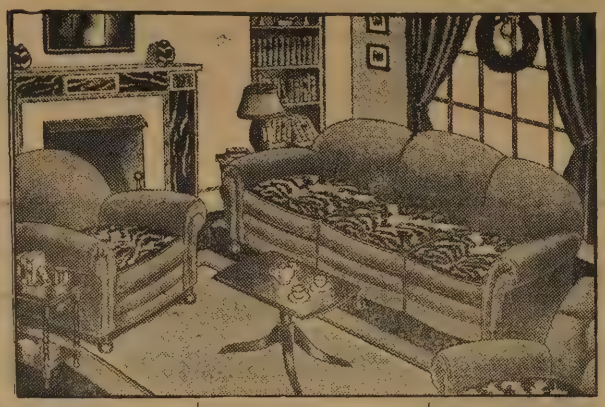

1 Large Chesterfield—
2 Upholstered Large Chairs—
1 Smoking Stand—
1 Magazine Stand—
1 End Table—
2 Shades—
2 Throw Rugs—

— TERMS: $1.00 WEEK —

$59.50

Complete
KITCHEN CABINET
41 Pieces

1 Green and Ivory, or White and Black Porcelain Top Cabinet—
32-Piece Set of Dishes—
7-Piece Glass Set—
1 6x9 Congoleum Floor Covering—

$29.95

— And Your Old Cabinet —
— 75c WEEKLY —

Extra SPECIAL
75 Porch Rockers

Solid Oak Frame, Hickory Rounds, Best No. 1 Cane Seat, Wide Arms, Very Roomy; $2.50 value, going at—

$1.49

— CASH & CARRY —

NEW CHIFFEROBES
FULL LENGTH

Hardwood, Walnut Finish, 2 Mirrors, Door Mirror 42x12 inches, Hat Compartment Mirror 12x12, Garment Hangers, Easy Sliding Drawers.

$17.95

— 75c WEEKLY —

CASH AND CARRY VALUES

NEW NO. 1 CANE CHAIRS; $1.25 Value **85c**

New 120-Coil Folding BED SPRINGS, $3.50 Value **$2.47**

New 36x6 WINDOW SHADES; Color, Cream or Green; 50c Value, 3 for **$1.00**

Special Offers

CASH AND CARRY VALUES

New Wood Walnut Finished SMOKING STANDS; $1.50 Values **98c**

MIRRORS — 24-Inch Round, $1.95 Values **$1.45**

6x9 Felt Base CONGOLEUM, $2.95 Value **$1.95**

TIFFIN FURNITURE COMPANY

FOX BLDG. — PHONE 7 - - - - - - - - - CLANTON, ALABAMA - - - - - - - SOUTH OF COURTHOUSE

CROSS ROADS

(Intended for last week)

Mr. Elzie Davis of Fort Benning, Ga., was the week end guest of his mother, Mrs. Zula Davis.

Mr. and Mrs. Harvie Davis and little daughter, Doris Jean, Mr. and Mrs. Grady Davis and little son, Mrs. Daisy Crane and son, J. T., Misses Ruth Nell and Voncil Hayes, Mr. J. J. Ratliff and Elzie Davis were the Sunday dinner guests of Mr. and Mrs. C. J. Ratliff and Mrs. Zula Davis.

Mrs. Zula Davis and daughter, Allie, have returned home after spending several weeks with relatives at Notasulga and Camp Hill, Ala. They reported a nice trip.

Mr. and Mrs. C.J. Ratliff and children spent last Saturday with his parents, Mr. and Mrs. G. W. Ratliff of the Maple Springs community.

We were sorry to learn that Mr. and Mrs. Grady Davis' baby was taken seriously ill Sunday while visiting his mother, Mrs. Zula Davis.

We are also sorry to learn that Mrs Susian Owen is seriously ill and we all hope for her a speedy recovery.

Mr. and Mrs. Bob Deason and children of Wetumpka have been visiting the latter's mother, Mrs. Susian Owen.

Misses Jeanette Evans and Myrline Smith honored Mr. Elzie Davis Saturday night with a musical entertainment which was very much enjoyed.

Mr. W. E. Deason of Selma spent a few hours Sunday afternoon with his mother, Mrs. Mary F. Deason.

Mr. Junior Evans had as his Saturday night guest. Mr. Herman Smith.

Mr. and Mrs. L. T. Smith had as their Sunday dinner guests Mr. and Mrs. Enoch Mims and children of Jemison, Ala.

FERTILIZER VALUES SHOULD BE STUDIED

In the selection of fertilizers for cotton farmers are faced with the problem of determining which analyses and methods of fertilization will give them the desired amount of plant food at the lowest cost.

Several ferilizer practices are giving satisfactory yields of cotton although the cost of plant food in each varies to some extent.

The three principal methods of supplying plant food to cotton are (1) all at planting; (2) using a mixture low in nitrogen and high in potash and adding a nitrogen side application; and (3) a mixture with a medium amount of nitrogen and potash and making a nitrogen-potash side dressing.

In using either method it is important that at least 36 pounds of nitrogen, 48 pounds of phosphorus and 24 pounds of potash be provided for.

The efficiency of side- applications of combinations of nitrogen and potash, such as a 10-0-10 mixture, has long been established by experiments and farm practice. The extra potash will guard against rust, increase growth and fruiting, make picking easier, and increase yields.

At current fertilizer quotations the average amount of potash used in mixtures can be doubled for the value of only a few pounds of lint cotton.

A preliminary survey of fertilizer practices to be followed by farmers in 1938 as shown by the demand for the various analyses indicates that mixtures high in potash are being given preference. A grade which is rapidly rising in popularity is 4-10-7 and it appears now that this mixture will again lead in percentage gain over all other analyses as it did in 1937.

—o-o-o—

A thief stole 35 cases containing 2,500,000 pieces of jig-saw puzzles from a railroad freight car near Denver, Colo.

CARD OF THANKS

We wish to thank our many friends for their kindness and sympathy shown during the illness and death of, our dear son, husband and father, Stanley Cooper. We wish to especially thank Miss Grace Robinson and Dr. N. S. Johnson for their faithfulness and kindness; Preachers Larce Headley and C. V. Henley for their comforting words. We appreciate the nice floral offerings. We want all of you people to know that the burden of our great sorrow was lightened and made easier to bear by your sweet sympathy, gentle kindness and comforting words. May God's richest blessings be yours is our prayer. Please accept a deep and heartfelt "thank you" from—The Famly.

BILLINGSLEY

Mr. and Mrs. J.C. Pattillo of Verbena were the guests of Mr. and Mrs. H. A. Askins.

Mr. Earl Davis and Miss Lorene Davis of Tuscaloosa spent the week end with their mother. Mrs. Ida Davis.

Mr. and Mrs. J. M. Robinson and J. B. Culp of Tallassee, Mr. and Mrs. Carson Culp and children of Mt. Creek spent Sunday with Mr. and Mrs. E. B. Mills.

Mrs. Hattie Dickinson and Mrs. J.C. Hughes are attending the W.M.U. Convention in Dothan this week.

Mrs. T. L. Patrick is visiting her daughter, Mrs. Zack Pennington and Mr. Pennington at Northport this week.

Mrs. Ada Wimberly spent the week end with Mrs. J. W. Thomas in Jones.

The Rev. G.G. Williams, Grady Jr., of Clanton, Mrs. Roberta Jones of Autaugaville were the Sunday guests of Mrs. Hattie Dickinson.

The B. T. U. Quarterly meeting at the Baptist Church Sunday afternoon was well attended. Many interesting talks were made on "Witnessing For Christ In Home Missions."

The B.T.U. Study Course is in progress at the Baptist Church this week. At seven o'clock each evening Rev. Robert Lankford of Roanoke is teaching adults and seniors. Mr. G. T. Dickinson is teaching the Intermediates and Miss Mable King the juniors.

The P.-T. A. will meet at the school auditorium Tuesday night, March 22, at seven o'clock. Everyone is urged to come.

—o-o-o—

Mr. and Mrs. Dick Lovelady, Ruth Ann Lovelady and Dayton Lovelady, Mrs. Leila Samples, Miss Ruth Hicks and Millard Reynolds were guests of Mr. and Mrs. P. H. Milling of Coleanor, Ala., Sunday. Mrs. Milling recently underwent a serious operation in Norwood Hospital, Birmingham, Ala., and has just returned to her home. Her friends will be glad to learn she is on the road to recovery.

—o-o-o—

Alabama has more railroad miles than five of the six New England States combined.

EASY ON YOUR POCKETBOOK
...Easy on You

There's dollars and sense in taking the L. & N. instead of your car. No other form of transportation offers you so much for so little in travel value... Air-conditioning, fine meals, soft beds, the ultimate in safety. Nothing else equals the comfort for you... so that you arrive relaxed and rested.

Specimen Fares between CLANTON and

	In COACHES One Way	In *PULLMANS Round Trip
Calera	$0.45	$0.95
Birmingham	1.15	2.30
Cullman	2.20	4.40
Decatur	2.85	5.70
Nashville	5.25	11.30
Louisville	9.00	20.20
Cincinnati	10.90	24.45
St. Louis	11.20	25.15
Montgomery	.85	1.70
Pensacola	4.10	9.25
Mobile	4.40	8.80
New Orleans	7.15	16.05

* 15 day return limit; Pullman space extra.

L&N Ask L. & N. representative for further details

POLITICAL ANNOUNCEMENTS

FOR CONGRESS

I wish to continue to represent YOU of the Sixth District in Congress. I pledge a continuation of my best efforts to serve you, my Party and my Nation well. I want your vote and active influence. THANK YOU.

PETE JARMAN.

(Pd. pol. advertisement by Pete Jarman, Livingston, Alabama.)

FOR STATE SENATOR

I hereby declare myself a candidate for State Senator from the Fifteenth Senatorial District of Alabama, representing the counties of Chilton, Shelby, and Autauga, subject to the action of the Democratic primaries of May and June, 1938. Your vote and influence will be greatly appreciated.

DR. J. A. HINES.

Pd. political adv. by Dr. J. A. Hines, Siluria, Ala.)

FOR STATE SENATOR

I hereby announce myself as a candidate for the place as Senator from the Fifteenth Senatorial District, composed of the counties of Chilton, Shelby, and Autauga, subject to the action of the Democratic primaries of May and June, 1938.

I will deeply appreciate your vote and influence in my behalf.

KARL C. HARRISON

(Pd. Pol. adv. by Karl Harrison, Columbiana, Ala.)

FOR STATE SENATOR

This is to announce that I am a candidate for State Senator from the Fifteenth Senatorial District to represent the counties of Chilton, Autauga, and Shelby, subject to the action of Democratic primaries to be held May and June, 1938.

I will appreciate your vote and influence in my behalf.

J. F. ("Big Bud") McGRAW.

(Pd. pol. adv. by J. F. McGraw, Vincent, Ala.)

FOR REPRESENTATIVE

I hereby declare myself a candidate for the office of representative from Chilton County, Ala., in the Legislature of Alabama, subject to the action of the Democratic primary election to be held on May 3rd, 1938.

Your vote and influence in my behalf will be appreciated.

DR. J. E. GOWAN.

(Pd. pol. advertisement by Dr. J. E. Gowan, Clanton, Ala.)

FOR REPRESENTATIVE

This is to announce that I am a candidate for the office of Representative from Chilton County in the Legislature of Alabama, subject to the action of the Democratic primaries to be held in May and June, 1938.

I will greatly appreciate your vote and influence in my behalf.

C. B. COX.

(Pd. pol. adv. by C. B. Cox, Clanton, Ala.)

FOR REPRESENTATIVE

I hereby certify that I am a candidate for representative in the Legislature of Alabama from Chilton County, Ala., subject to the action of the Democratic primary elections to be held on May 3rd, 1938, and June 14, 1938.

Your vote and influence in my behalf is earnestly solicited and will be appreciated.

G. C. WALKER.

(Pd. political adv. by G. C. Walker, Clanton, Ala.)

FOR TAX COLLECTOR

I hereby announce myself as a candidate for the office of Tax Collector of Chilton County, Alabama, subject to the action of the Democratic Primary to be held in May of this year. Your vote and influence will be highly appreciated by me.

J. R. HARDY.

Pd. Political adv. by J.R. Hardy, Clanton, Alabama.

FOR TAX COLLECTOR

I hereby declare myself a candidate for the office of Tax Collector, of Chilton County, Ala., subject to the action of the Democratic primary to be held in May, 1938. Your vote and influence in my behalf will be appreciated

This the sixth day of January, 1938

T. L. McKEE.

(Pd. advertising by T. L. McKee, Clanton, Ala.)

FOR TAX COLLECTOR

This is to state that I hereby declare myself a candidate for the office of Tax Collector of Chilton County, Alabama, subject to the action of the Democratic primary eelction to be held on May 3rd, 1938.

I will greatly appreciate your vote and influence in my behalf. This the 13th day of January, 1938.

R. M. (ROY) ROPER.

(Pd. Pol. advertising by R. M. Roper Clanton, Ala.)

FOR TAX ASSESSOR

I hereby declare myself a candidate for the office of Tax Assesor of Chilton County, Alabama, subject to the action of the Democratic primary election of May 3, 1938.

Your vote and influence in my behalf will be greatly appreciated.

W. Z. HODGES

(Paid political adv. by W. Z. Hodges, Clanton, Ala.)

FOR TAX ASSESSOR

I hereby declare myself a candidate for the office of Tax Assessor of Chilton County, Ala., subject to the action of the Democratic primary election to be held on May 3rd, 1938.

I will greatly appreciate your consideration, vote and influence in behalf of my candidacy.

ARTHUR D. MARTIN.

(Pd. pol. advertisement by A. D. Martin, Clanton, Ala.)

FOR SHERIFF

This is to announce that I am a candidate for the office of Sheriff of Chilton County, Alabama, subject to the action of the Democratic primary election to be held on the 3rd day of May, 1938.

Your vote and influence in my behalf will be appreciated.

J. A. NIVENS.

(Pd. Pol. Advertising by J. A. Nivens, Clanton, Ala.)

FOR SHERIFF

I hereby certify that I am a candidate for the office of Sheriff of Chilton County, Ala., subject to the action of the Democratic primary election to be held on May 3rd, 1938.

Your vote and influence is earnestly solicited and will be appreciated.

T. R. BURDETTE.

(Pd. pol. advertisement by T. R. Burdette, Clanton, Ala.)

FOR SUPERINTENDENT OF EDUCATION

This is to announce myself a candidate for the office of superintendent of education of Chilton County, Ala., subject to the action of the Democratic primary election of May 3rd, 1938. Your vote and influence in my behalf will be greatly appreciated.

LUTHER E. LITTLE.

(Pd. pol. adv. by Luther E. Little, Clanton, Ala.)

FOR COMMISSIONER DISTRICT 1

I hereby announce myself a candidate for membership in the Commissioners Court from District No. 1 of Chilton County, Alabama, subject to the action of the Democratic primaries to be held in May and June, 1938.

Your vote and influence in my behalf will be greatly appreciated.

WILL R. CLEMENTS.

(Pd. pol. adv. by W.R. Clements, Jemison, Ala.)

FOR COMMISSIONER DIST. 1

This is to state that I am a candidate for member of the Commissioners Court of Chilton County, Ala., from District No. 1, subject to the action of the Democratic primary election to be held on the 3rd day of May, 1938.

I will sincerely appreciate your vote

HOWARD M. ROPER.

(Pd. pol. advertisement by Howard M. Roper, Jemison, Ala.)

FOR COMMISSIONER DISTRICT 1

I hereby announce myself as a candidate for the office of Commissioner from District No. 1, subject to the action of the Democratic Primaries of May 3rd and June 14, 1938. Your vote and influence will be appreciated.

T. C. (Clyde) SIMS.

(Pd. pol. adv. by T.C. (Clyde) Sims, Jemison, Ala.)

FOR COMMISSIONER DIST. 2

I am a candidate to succeed myself as a member of the Commissioners Court of Chilton County, Ala., subject to the action of the Democratic primary election to be held on May 3rd, 1938.

My record is clear and I earnestly solicit your vote and influence.

HOWARD R. ODEN.

(Pd. pol. adv. by Howard R. Oden, Maplesville, Ala.)

FOR COMMISSIONER DIST. 2

I hereby announce myself a candidate for Commissioner of the Second District of Chilton County, Alabama, subject to the action of the Democratic primary to be held on May 3, 1938.

Your vote and influence will be appreciated.

ARTHUR J. LECROY.

(Pd. political adv. by A. J. Lecroy, Maplesville, Ala., Route 1).

FOR BOARD OF EDUCATION

This is to state that I am a candidate for membership on the County Board of Education, of Chilton County, Ala., subject to the action of the Democratic primaries of May and June, 1938.

Your vote and support in my behalf will be appreciated.

W. A. GULLEDGE

(Pd. Pol. adv. by W. A. Gulledge, Verbena, Ala.)

FOR MEMBER BOARD OF EDUCATION

This is to announce that I am a candidate for member of the Board of Education of Chilton County, Alabama, subject to the action of the Democratic primary to be held May 3rd, 1938.

I will greatly appreciate your vote and influence in my behalf.

DR. C. O. LAWRENCE.

(Pd. pol. adv. by Dr. C. O. Lawrence, Clanton, Ala.)

FOR BOARD OF EDUCATION

I hereby certify that I am a candidate for the office as member of the Board of Education of Chilton County, Ala., subject to the action of the Democratic primaries of May and June, 1938

I will greatly appreciate your vote and influence in my behalf.

T. L. LECROY

(Pd. Pol. adv. by T. L. Lecroy, Maplesville, Ala.)

FOR MEMBER BOARD OF EDUCATION

I hereby announce myself a candidate for membership on the Board of Education of Chilton County, Ala., subject to the action of the Democratic primaries to be held in May and June, 1938.

I will greatly appreciate your vote and influence in my behalf.

W. Y. KEEL

(Pd. political adv. by W. Y. Keel, Vincent, Ala., Route 2.)

666 Checks COLDS and FEVER first day
Liquid Tablets Headache
Salve, Nose Drops 30 Minutes
Try "Rub-My-Tism," World's Best Liniment

HOWARD BROTHERS
FRESH CUT FLOWERS
For All Occasions
FUNERAL DESIGNS
Thorsby Phone 77 Alabama

-- NOW OPEN --
CLANTON STUDIO
All Kinds of Photographic Work --- Coloring --- Copying --- Enlarging
— Located Upstairs Over Mazer's Store —
Why leave Clanton to have your picture made when you can get quality work right at home?

When Women Need Cardui

If you seem to have lost some of your strength you had for your favorite activities, or for your housework . . . and care less about your meals . . . and suffer severe discomfort at certain times, try Cardui!

Thousands and thousands of women say it has helped them.

By increasing the appetite, improving digestion, Cardui helps you to get more nourishment. As strength returns, unnecessary functional aches, pains and nervousness just seem to go away.

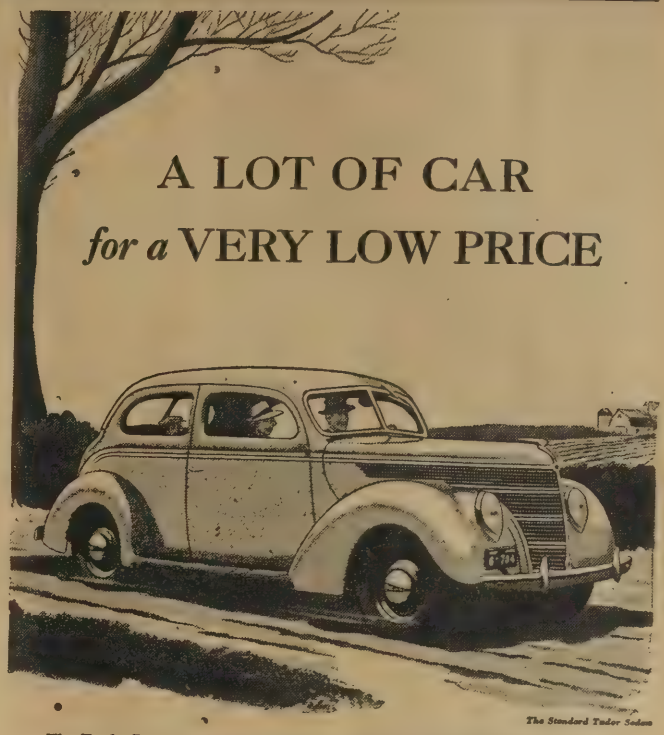

A LOT OF CAR
for a VERY LOW PRICE

The Standard Tudor Sedan

The Ford effort to make your dollars buy a constantly better car is well illustrated in the Standard Ford V-8.

It has all the basic Ford advantages. It is built on the same chassis as the De Luxe Ford V-8. It gives you a choice of smooth 85-horsepower or 60-horsepower V-8 engines. But it sells at low prices, and includes bumpers, spare tire, cigar lighter, twin horns and other equipment that make it a still bigger bargain.

With the thrifty 60-horsepower engine, the Standard Ford V-8 is priced especially low and gives the greatest gas mileage in Ford history. Hundreds of owners report averages of 22 to 27 miles a gallon — or even more.

Your pocketbook will approve of the Standard Ford in every way. And so will you when you drive it!

THE STANDARD FORD V-8

REYNOLDS & REYNOLDS
Attorneys-at-Law
Office Next Door to City Hall
Clanton, Ala.

DRS. GOWAN & GOWAN
General Practice of Denestry
Office Phone 125-J—Res. 125-W
Johnson Bldg.—Clanton
J. E. Gowan — J. S. Gowan

Using 298,000 Tons of Alabama-mined coal annually besides being pioneers in developing the water power resources of Alabama

Alabama Power Co.

Electrify Now—Electricity Is Cheap In Alabama

NEW SPRING GOODS

at Low Prices. Buy the Newest Styles and be sure to get CRISP, FRESH MERCHANDISE!

Flowered and Solid Color Crepes

all in New Spring Styles and Colors --- of high price numbers. Sizes 14 to 44 **$1.98**

GET A NEW BONNET

New Straws, New Felts. A large variety of styles and head sizes

ALL ONE PRICE **98c**

Men's good guaranteed Fast Colored

SHIRTS

Values to $1.49

59c

Sizes 14-17. Better stock up on this buy

Standard Brand, Full Fashioned

HOSE

Claussner and Strutwear

Come in and look them over

25c to $1.15

Visit Our 5c & 10c Department

LEVINE BROS.

Next To Big Four Hardware - - - - - - - - Clanton, Ala.

Saturday Night in Japan

"COME on in, the water's fine." Bathing in Japan is on a different plane from ours, as these two American gentlemen can tell you. Tubs are perpendicular there, instead of horizontal, and you stand in the water up to your neck. But we shouldn't laugh at this somewhat primitive scene, according to Consumers Information, which points out that only a hundred years ago, there were only 1,500 bathtubs in the United States, all of them in Philadelphia, where they had a city water system and taxed each tub $3.00. President Fillmore installed the first tub in the White House in 1850. Advertising of the advantages of convenient and sanitary bathing started 31 years later, has continued increasingly ever since, and has made the United States the cleanest nation on earth. Even the most advanced European nations are far behind us in this respect, and the possession of a bathtub in most countries is a sign not only of opulence, but ostentation. The United States is among the few countries generally educated to the knowledge that health and cleanliness go together.

Farmers Should Become Familiar With The New Farm Act

(Continued from front page)

bound to turn over to the producer borrower any amount realized on the sale of the cotton covered by the note remaining after paying the loan and all interest and carrying charges.

Producers desiring to transfer the title to their cotton to the Commodity Credit Corporation in accordance with the provisions of Section 381 (b) of the Agricultural Adjustment Act of 1938 should give careful consideration to the manner in which their interests will be affected before actually making such transfers.

This section of the farm bill provides that before July 1. 1938 any producer may transfer his right, title, and interest in loan cotton to the Commodity Credit Corporation and directs the Corporation to accept it and to assume all obligations of the producer with respect to the loan on the cotton transferred. The Corporation is then directed to notify the Secretary of Agriculture of the cotton so transferred to it and the Secretary of Agriculture is directed to pay to producers a sum equal to 2 cents per pound on the cotton they transferred to the Corporation the amount so paid to be deducted from any price adjustment payment to which they are entitled. Since no appropriation has been provided out of which these payments can be made directly, it follows pursuant to this provision cannot receive the 2 cent payment unless he is entitled to a cotton price adjustment payment pursuant to the provisions of the Third Deficiency Appropriation Act, fiscal year 1937, as amended by Section 381 (a) of the Agricultural Adjustment Act of 1938. These provisions require a producer to comply with the 1938 cotton program in order to obtain a cotton price adjustment payment. It will, therefore, be impossible for a producer to obtain any cotton price adjustment payment to which he is entitled at an earlier date by surrendering title to his loan cotton and receiving the equivalent of 2 cents per pound on the amount of loan cotton so transferred; nor will a producer be able to obtain any larger payment than he will otherwise receive without such a transfer of the title to his cotton. On the other hand, producers who transfer the title to their cotton to the Commodity Credit Corporation will lose all opportunity to benefit from an advance in the price of cotton above the loan rate. Furthermore, they will lose any premiums which might otherwise accrue to them by reason of the fact that their cotton may grade out at a higher basis than established as a basis for loans. Since the cotton loans are made without recourse against the producer if he complies with the provisions of the 1937 loan agreement, a producer will not incur any obligations to the government by reason of his failure to transfer title to loan cotton to the Commodity Credit Corporation.

VARNELL BEGINS BASEBALL AT C.C.H.S. IN BIG WAY

Coach Varnell started baseball last week but due to so many basketball tournaments going on he couldn't have the full amount. This week all the boys are home and started practice in full swing. Coach says he expects to have 18 to 25 boys out within the next week or two.

As far as players are concerned Coach Varnell doesn't have to worry. He has most of the boys from last year's team with all the rookies, although L. D. isn't here to chunk the rock this time. Bill Armstrong and Durwood Williamson are back fighting for dear life.

The opening game of the season will be held here Friday afternoon with the Jemison lads. Who will play and what position is what Coach is worried about, but he says "the best man wins."

CITY DOES IMPROVEMENT WORK ON SIDEWALK

The city recently completed a small job of improving a stretch of sidewalk in front of the Yellow Front Store. The walk had become broken up considerably and was torn away beng replaced with new concrete.

WANT ADS

D.P.L. NO. 11-A COTTONSEED FOR SALE— My planting seed was bought from the breeder last year, was kept pure on farm and at gin, Price $1.00 per bushel, Clanton, Alabama. —H. S. Shaw, Clanton. Alabama. 3-17-4tp

SEED CORN FOR SALE— Whatley's Prolific seed corn. Best quality. High germination, weevil resistant, good yielder. Peck, $.75; Half bu., $1.40, bushel, $2.50. F.O.B. Clanton, Alabama. —H. S. Shaw. Clanton, Ala. 3-17-4tp.

FOR SALE—50 large "Mahan" Pecan Trees at $1.50 each. Will replace any that do not live. Samples of nuts can be seen at Chilton County News office. —W. A. Gulledge, Verbena, Ala. 1tpd

WANTED— A district manager to handle ordinary. monthly, intermediate, perhaps industrial branches of our business. Company is and old line legal reserve life insurance company making steady progress with a thoroughly adequate capital stock and surplus. Replies should be addressser confidentially with a few well selected references, to Post Office box 177, Montgomery, Ala. We prefer district managers 45 years old or older but will consider younger men. Necessary to have a respectable citizen owning property and enjoying good credit. 3-17-2tp

MEN WANTED— For Rawleigh Routes of 800 families. Sales way up this year. Reliable hustler should start earning $30 weekly and increase rapidly.— Write today. Rawleigh's, Dept. ALC—42—S, Memphis, Tenn. 1tp

BARGAIN—Super Fix Kerosene Burner refrigerator and 1931 Chevrolet Coupe. Both in good condition.—See H. G. Chandler, Maplesville. Ala. 1tp

STRAYED—Two Pigs. One small red sow and one sandy and black-spotted gilt. Weigh about 75 pounds. Strayed last week from one mile west of Clanton. Finder please notify T. L. McKee. Clanton, and receive reward. 3-17-1tp

IT IS DANGEROUS

t is dangerous to sell a SUBSTITUTE for 666 just to make three or four cents more. Customers are your best assets; ose them and you lose your business. 666 is worth three or four times as much as a SUBSTITUTE. 1-13-12tc

FREE—If excess acid causes you pains If Stomach Ulcers, Indigestion, Heartburn, Belching, Bloating, Nausea, Gas Pains, get free sample, Udga, at—Alred Drug Co. 1-13-12tp

FOR SALE FOR CASH—On account of failing health, am offering my entire grist mill, crusher, filling station, store house and 3-room dwelling, for only $1250. See me at the place or write Clanton Route 1.—J. H. Jackson. 3-10-5tpd.

FOR SALE—Fine lot of horses and mules. Will sell at right prices.—See R. W. Lowe, South Clanton. 1-13-tfc

BABY CHICKS & GAMES

Our best light mixed—$4.85 for 100; Heavy mixed—$5.85 for 100; Reds or Rocks—$6.85 for 100; White Leghorns —$6.25 for 100. Postpaid live arrival. Nothing to pay until arrival. Fighting games, duck eggs. hen eggs, goose eggs, turkey eggs—purebred for hatching. Growing pullets, all ages.

NICHOL'S HATCHERY

ROCKMART, GEORGIA

(3-10-16tc)

Alabama Power Co. Declares Dividends

The Board of Directors of Alabama Power Company today declared the regular quarterly dividends on its $6 and $7 preferred stocks, payable April 1, 1938, to stockholders of record March 15, 1938 and on its $5 preferred stock, payable May 2,1938, to stockholders of record April 20, 1938.

These dividends will aggregate approximately $585.00.

BARRETT-CLELAND NUPTIAL EVENT IS ANNOUNCED

Mr. and Mrs. J. R .Cleland, Westminister, S. C., announce the marriage of their daughter, Evelyn, to Ralph Barrett, Atlanta, on March 5 in Toccoa, Ga.

Mrs. Barrett attended Brenau College, Gainesville. Ga., and Anderson College in South Carolina.

The groom is the son of Mrs. J. E. Barrett, of Verbena, Ala. He was educated at the University of Alabama.

Mr. and Mrs. Barrett will make their home in Atlanta where Mr. Barrett is employed.

CIRCLE NUMBER ONE OF THE METHODIST CHURCH MEETS

Circle Number One of the Clanton Methodist Missionary Society met last Monday afternoon with Mrs. C. O. Lawrence. The meeting opened with a hymn. Scripture reading was by Mrs. Dan Waites, and the Lord's Prayer in unison.

Mrs. E. L. Arant gave a talk on Methodism in Cajun Land and a poem was read by Mrs. G. C. Headley. Plans were completed for a White Elephant Party to be given Friday at three o'clock at the home of Mrs. L. E. Diefenderfer to which the public is cordially invited.

After a business discussion delightful refreshments were served to the seventeen members present.

NOTICE TO METHODISTS

Any men or women who have no way to get to church and are unable to walk, please call Mrs. John Powers at 265, or write Mrs. E.L. Arant. Box 522 and a way will be provided for you to get to and from church. Do not hesitate to call on us. We want and need you in church.

Miss Louise Martin and Mary Parrish were the week end guests of Mabel Mills at her home in Prattville.

Treasurer Report

(Continued from front page)

acter, specifying particularly the amount of bonds outstanding, their character and when due: the amount of the outstanding warrants, whether interest bearing or not, and if interest-bearing, for what purpose said warrants were issued and when due and payable."

The Attorney General of Alabama has held in a recent opinion that the semi-annual reports of such bodies should be published to conform to the intention of the legislature which definitely determined that the tax payers of the counties should be apprised of the purposes for which county revenue was being expended. The latest opinion of the Attorney General reads as follows:

"I am of the opinion that said Section requires that the publication provided for therein should show specifically the purposes for which any money was expended. In my judgment, it would not suffice to merely set out the classes of expenditures without specifying each particular warrant. While this practice will no doubt be more expensive to the counties, it seems that the Legislature definitely determined that the people of the particular counties should be apprised of the purposes for which county revenue was being expended."

Under the ruling of the present Attorney General and all others since the law was enacted it is held that reports to conform to the law must be itemized.

Some county governing bodies are publishing abbreviated forms, some are publishing none, and others are publishing reports in keeping with opinions of the Attorney General, Mr. Walton said. A careful check is being made of those counties publishing reports not conforming to the law, he said. The tax payers are entitled to a statement of the county's affairs and this year as never before are demanding the publication of these facts, he added.

WILLIAM WILSON LAID TO REST AT ISABELLA WED.

Willam (John Henry) Wilson age 20, died at his residence in the Isabella community last Monday night following a short illness. Funeral services were held Wednesday at 10 a.m. at the Isabella Methodist Church.

He is survived by his mother and step-father, Mr and Mrs. N. O. Roebuck; brothers and sisters—Glon, Roebuck, Alfred, Roebuck, Betty Roebuck, Gayle Roebuck; grandmother, Mrs. Emma Sweet.

Wildlife Week

(Continued from Front Page)

awaken us to the fact that we can all find time to hunt during the proper seasons, but in between the ending of one and the beginning of another season we must find time to replace indifference with interested endeavor.

That, Mr. Hunter and Mr. Fisherman, is the underlying thought and true purpose of National Wildlife Week, which will be celebrated by the Alabama Wildlife Federation in cooperation with the National Wildlife Federation, member wildlife conservation organizations, schools and those lone individuals that in some sections stand out like a stouthearted beacon because of their lonely position as conservationists.

Measles Outbreak

(Continued from Front Page)

ed, "is being taken to prevent the spread of this outbreak. All homes in which measles have been found have been placarded and all susceptible school children are beng excluded from school for a period of two weeks. Parents are being urged to consult their family physicians for immunization of small children who have been exposed. Usually if either whole blood from the parents, or serum from a convalescent person, or immune globulin, which may be purchased from drug houses, is given during the first five days after exposure, the child will be temporarily protected from measles for a period of several weeks. If these agents are given on the 6th or 7th day, the child will have a modified rather mild form of measles. The danger of broncho pneumonia and inflammation of the ears, which occur frequently in young children following measles, makes it highly desirable to postpone this childhood malady until the child is past 5 years of age."

"LINDY LOU" TO BE GIVEN AT VERBENA HIGH SCHOOL

"Lindy Lou", an excellent play, is to be given by the Senior II Class of Verbena, at the High School Auditorium, Friday night, April 1, 1938. "Lindy Lou" is the main character in the play and this part is played well by Helen Patterson. Five popular songs will be sung by ten beautiful chorus girls.

Watch for further announcements about this play.

Capt. and Mrs. Ford are moving to Florida within the next two weeks.

Tornado

(Continued from Front Page)

stricken a week before.

Then there was the case of the little girl who was found some distance from her home. blown there by the winds. She remained in a doctor's office in Clanton for several days. The Chlton County News received calls for several days from well-meaning people over the state, wishing to adopt the child.

Her parents had been separated in different hospitals that night, both seriously injured. Her injuries were slight. They named her "Little Tess" since she was found in the storm—remember? We learned a year or so ago that "Little Tess" died from pneumonia which was not caused by exposure from the storm, however.

It was all a gruesome sight and it is needless for this writer to remind many of that terrible night. Yet, may we remember to be thankful for those things which we now have and may those whom Death separated from their loved ones in this storm and stripped them of their earthly possessions, continue to have the strength and courage to carry on as they did in the days following this disaster in Chilton County, six years ago to the day, next Monday.

D & P. L. COTTON PRODUCERS SAID TO BE THE LARGEST

The Delta &Pine Land Co., of Scott, Miss., is said to be the world's largest cotton producers. Plant breeders on this great farm are ever striving to improve D. & P. L. Cotton, and their marvelous success is shown by improvements made in the last ten years.

D. & P. L. No. 4-8, which was grown ten years ago. was a good yielder, with inch staple, and required 1400 pounds of seed cotton for a 500 pound bale.

D. & P. L. No. 4-8 which is the largest development, is a good yielder with inch staple, and requires but 1150 to 1200 pounds of seed cotton for a 500 pound bale.

CLARA MULLINS CIRCLE MET WITH MRS. EDGAR

The Clara Mullins Circle met with Mrs. Joe Edgar Monday night at 7:30 o'clock. The program leader for that meeting was Mrs. Paul Locklear. There were fourteen members present.

Judge and Mrs. J. Lee Smith, Miss Lillian Smith and Miss Nell Rockett, motored to Gulfport, Miss., last Friday and spent the week end visiting J. Lee Smith, Jr., who is one of the ranking students of the Gulfcoast Military Academy.

Crop Loans

We have money reserved for the Farmers of Chilton County, and will be glad to assist you in making your 1938 crop. We welcome your application and will loan every farmer in Chilton County that can meet banking requirements. Drop in the bank when you are in Clanton and discuss your needs with us.

First National Bank

—CLANTON, ALABAMA—

CIRCUIT CLERK

Selected For Community Service Award

CHILTON COUNTY NEWS

Community Interest In Its Editorial Policy Is The Cornerstone Of This Newspaper.

One Of Alabama's Best Weeklies

VOL. XVI | CLANTON, ALABAMA, THURSDAY MARCH 24, 1938 | TEN PAGES | NUMBER 23

City Plans New Sewerage System

WORK STARTED ON NEW WATER LINES OF CITY

Sixty Men Placed On Job Of Digging Ditches For New Water Line

Work got underway in earnest Tuesday morning on the extension of the city's water lines when approximately sixty men went to work on the first line of ditching preparing for the laying of the lines.

This first ditch started at the intersection of First Street and Third Avenue, just west of the creek near the Reynolds Addition. The line will tie in there and extend into the Reynolds addition, serving residents there with city water and fire protection through the placing of fire plugs.

L. M. Mathews, county representative of the Works Progress Administration, who has charge of the placing of the workmen, stated Tuesday that they may place more men on the job but, right now, they had a sufficient number.

Mayor C. Fenn Jones announced two weeks ago that the government had approved the application for the project whereby the city would receive approximately $29,000.00 for labor. The entire project will cost approximately $44,000.00, the balance to be borne by the city.

Due to the proposed paving of six miles of the Lay Dam road, beginning at the courthouse, it was advisable to place the new watermains in that section before starting in other sections, Mayor Jones stated.

The Leader Will Make Special Spring Showing

Although workmen have been busy inside of The Leader for some time making it one of the most attractive stores in this section, Maurice Lande, the genial proprietor of this popular dry goods store, advises the News that this will not interfere with their annual showing of the newest Spring merchandise.

Mr. Lande stated that while the work of improving his store is not yet complete, he is postponing some of the work in order that The Leader's Spring style show will not be bothered. "We have been slightly handicapped on account of this work which has caused us a small delay in our Spring show." Mr. Lande stated. 'However, the show will go on. Our store is full of the new Spring merchandise, so come in and let us present to you the latest in these styles. Anyway, we want you to get an idea of what a modern store we will have when we have completed the job," Mr. Lande concluded.

RADIO COWBOYS AT C.C.H.S. FRIDAY NIGHT, APRIL 1ST

The Clanton Chapter of F.F.A. is sponsoring these radio stars at the auditorium April 1, at 8:00 o'clock. These boys have been in this territory quite a bit and have many radio fans. They play over WSGN. You have a cordial invitation to attend. Admission will be fifteen and twenty-five cents.

EXECUTIVE BOARD OF THE BAPTIST W. M. U. MEETS APRIL 1ST

The Executive Board of the Baptist W.M.U. of the Unity Association will meet at the Baptist Church in Clanton on Friday April 1. All members of the Board and president of each W.M.S. are urged to attend. The meeting will open promptly at 11o'clock A. M.

—Mattie E. Dickinsen, Supt.

Glee Club Presents Program In M'tg'ry

The Girls' Glee Club of Thorsby Institute under the direction of Miss Kathryn Foss, with Miss Ruth Foss as accompanist, presented a musical program at the First Baptist Church in Montgomery last Sunday night March 20, to a large audience.

Miss Foss was guest soloist at the morning services.

Among those who accompanied the Glee Club to Montgomery were Mr. and Mrs. Tom Burdette, Judge and Mrs. J. Lee Smith, Mr. and Mrs. Grady Heflin and Miss Mary Frances Duke.

The Glee Club will present its program at the Methodist Church in Clanton Sunday night at 7:00 P.M. Everyone is cordially invited to attend.

LIBRARY FOR PUBLIC SEEMS A SURE THING

Temporary Association Set Up To Establish Full Library In Clanton

A number of interested citizens met at Supt. Luther E. Little's office last Thursday afternoon and assisted in the organizing of a temporary association for a public library in Clanton. The following officers were elected: President, Luther E. Little; 1st vice president, Mrs. Joe Mullins; 2nd vice president, Mrs. Grady Heflin; secretary and treasurer, T. E. Wyatt.

The Board of Directors consists of O.M. Webb, Mrs. Sophia Mullins, Mrs. N. S. Johnson, Mrs. John Powers. Mrs. J. W. Fant, Mrs. Bill Inzer, Mrs. S.J. Ezell, Mrs. Madge Mullins, C. Fenn Jones, P. M. Pitts, Patterson Hicks, Mrs. H. K. Christiansen. Others will likely be filled in later.

The above officers are to function only until the fundamentals of the library are set up and the organization put in working order. Then it will be necessary to provide permanent officials.

Plans will be worked out at an early date, and arrangements made for the procuring of books and the systematic handling of the same. Temporary quarters for the library will be furnished by Mr. Little in a part of his office. For a while, the books will be cared for by Mrs. T. E. Jefferson, the lady in charge of the lower grade school books for the department of education.

Other and later developments of the organization and things of interest pertaining to the library will be released for publication from time to time.

City Asks That All Taxes Be Paid Now

In a special plea to delinquent taxpayers of the City of Clanton, city clerk C. H. Pipes is making request that these taxes be paid at the earliest possible moment.

Mr. Pipes stated that with a great amount of work now being done for and by the city government, there is something of a need for these funds. The deadline for paying city taxes has already past but, Mr. Pipes states that this doesn't mean they don't need the money badly. A notice to this effect appears on the back page of this issue of the News.

Clean-Up Campaign To Begin Here Next Week

Advent Of Spring Brings Thoughts Of Clean-Up And Merchants Of Clanton Are Cooperating With The News To Brighten Up City

With the coming of Spring, home owners usually turn their thoughts to house-cleaning, yard cleaning and beautifying of their yards, maybe a little painting, and maybe fishing.

Spring has officially arrived, according to the calendar and the merchants of Clanton are planning a splendid idea for aiding homemakers and other property owners in doing their Spring house cleaning, painting and general improvemet of property throughout the city.

The idea seems to be in the air, as even the city officials themselves have the improvement fever and are stressing every point to bring several improvements for the people of Clanton—lasting improvements and most noteworthy ones.

So, in view of the activity of many home-makers, merchants, who have already started ther Spring cleaning and painting, The Chilton County News, cooperating with the merchants of Clanton, is sponsoring a city-wide Spring clean-up and paint-up campaign.

Hardware merchants, paint dealers and variety stores are going to make some extra special offers to the people of Clanton proving beyond the shadow of a doubt that they truly mean business in this clean-up campaign which will officially open on Friday, April 1, and continue through Saturday, April 9.

County-Wide

The idea has met with such splendid and wholehearted approval that it will no doubt turn out to be county-wide. This will occur since Clanton merchants in all lines will join hands and make such exceptional bargains on paints, brooms, mops, hoes, rakes and everything a person would need to push the clean-up campaign.

It is hoped that when this campaign

(Continued to Back Page)

Pneumonia Is Second In Causes Of Death

Pneumonia, which ranks in second place in Alabama as a cause of death and was responsible for 2,612 deaths in the State last year, on the basis of provisional figures, saddened homes in all but five of Alabama's sixty-seven counties during the month of January, according to the provisional monthly report of the Bureau of Vital Statistics of the State Department of Health. The five countes in which no pneumonia deaths were reported during the month are Autauga, Clarke, Marengo, Washington, and Winston. Six deaths were reported from Chilton County.

January pneumona deaths for the State as a whole totaled 360, as compared wth 364 in December and 280 in January, 1937. The Alabama pneumonia death rate for 1936 was 94.7 per 100,000 population, as compared with a rate of 96 per 100,000 population in 1926, 85.8 per 100,000 population in 1930, and 86.5 perr 100,000 population in 1935.

Ala. Parents-Teachers To Meet Over State

The Alabama Congress of Parents and Teachers will hold their regional Conferences on the following days and in the following towns:

April 4-5—Decatur.
April 6-7—Gadsden.
April 8-9—Clanton.
April 13-14—Andalusia.
April 15-16—Jackson.

"Building For A Finer Community Life" will be the theme for the conferences.

ENLARGED SEWERAGE SYSTEM WITH PLANT IS ON PROGRAM

Twenty-Three Year Old Present Sewerage System Becoming Outmoded By Growth Of City And Increase In Water System

The twenty-three year old sewerage system of Clanton has become too old and too small to adequately handle the sewerage of the city, according to Mayor C. Fenn Jones and other city officials who have given this matter a careful investigation following some complaints made to the city. Not only this ,it was learned this week, the present system of sewerage disposal will necessarily have to be enlarged in order to take care of the recently acquired territory of the city into which water mains are now being extended

Plans Are Proposed

While the work of putting in the approximately six miles of new water mains into the area included in the recent extension of the city limits has already been started Mayor Jones stated Tuesday that the city has plans to propose to extend the city sewerage system into sections including South Clanton the Reynolds and Willis additions and the Negro section and to also erect a sewerage disposal plant

These plans, if carried out would completely eliminate the present system of sewerage disposal which has become most unsatisfactory to many residents of the city, it was stated.

Application Made

Due to this need of Clanton, application has been made to the Works Progress Administration for government funds to aid in the costs of the project, Mayor Jones stated. Included in the application was also a small paving project for the city.

Mayor Jones advised that if the government approved this project and agreed to bear a part of the cost which part would necessarily be placed entirely into labor, then the city officials would ask the citizens of the city to authorize the issuance of bonds in an amount sufficient to take care of the city's part of the cost of the entire program.

Before residents of the territory acquired by the city through the extension of the corporate limits may enjoy the conventiences of modern water works systems, it will be necessary to extend the sewerage lines into this area as well as extending the water mains.

In mentioning the possible issuance of bonds, Mayor Jones reminded that during his term of office as mayor, the city had reduced the bonded indebtedness of the city by nineteen thousand dollars, recently calling in two bonds of one thousand dollars each for payment. These latter bonds were issued during the paving program of the city of thirteen years ago and were drawing six per-cent interest.

This is most commendable and shows a gradual pick-up in the administration and financing of the city, as well as a large saving in interest.

STREET LIGHTS BEING PLACED IN CITY AREA

Power Co. Extends Service To New Sections Of City For Street Lights

Residents of those sections which recently came within the corporate limits of the City of Clanton will soon find their sidewalks and streets well lighted, according to an announcement made recently.

This information stated that the Alabama Power Company had already started the work of extending necessary lines into these sections and the placing of street lights.

Street lights are being placed in South Clanton, the Willis Addition in North Clanton and the Reynolds Addition in east Clanton. This step is in line with what the residents of these sections of Clanton should have and places them more in line with receiving the benefits the same as those received by residents of the city proper.

The expense of this lighting will be borne by the City of Clanton, although the power company bears the expense of the installation of the lights.

SHOWALTER QUARTET HERE FOR CONVENTION, CONCERT

The Showalter Quartet, from Dalton, Ga., will be in Clanton for the county singing convention the second Sunday in April, according to a recent letter from Prof. W.M. Devaughn, now teaching in Dalton. The personnel of the quartet is: W. Lee Higgins, Floyd Grant, Floy Devaughn and W. M. Devaughn; Miss Marthy McCoy plays for the quartet.

Besides being here for the convention the quartet will remain over for the following week so as to be at the Easter singing the following Sunday at Poplar Springs.

Concert Here April 10

The quartet will put on a concert at the courthouse in Clanton on Monday night following the county convention. The admission price will be within reach of all, and everybody will want to hear them. They will be open for other nights all through the week. If your community wants a concert, write W. M. Devaughn, Box 142, Dalton, Ga.

CANNED GOODS SPECIALS AT HILL GROCERY STORE

Mr. L. J. Stewart, at Hill Grocery Company, announces a special canned goods sale this week end—in fact, it is now going on. Special attention is called to the window display at this store. Canned goods of all kinds are there in abundance, and the prices are right.

Formal Opening Of New Store Is Set This Week

RUFUS GANN

W.C. (Curtis) BILLINGSLEY

Public Is Invited To Attend Opening Of Billingsley Store

The public in general and housewives in particular are extended a cordial invitation today to attend the big formal opening of the new Billingsley Service Store of Clanton.

This new place of business has one of the most elaborate plans for a formal opening ever staged in Clanton, according to W.C. (Curtis) Billingsley, owner of the store and W. J. Billingsley, general manager.

Begins Today

The program of the formal opening begins today with a corps of clerks and assistants to take care of the crowd that is expected. Located on the corner next to the Exchange Hotel, the Billingsley Service Store has attracted much attention. The formal opening program will continue through Friday and Saturday.

Souvenirs, refreshments and demonstrations are on the program. Rufus Gann, the genial young manager of the Firestone department of the store, will be on hand to tell visitors about the Firestone tires, tubes and other Firestone products handled by the store. J. R. Tucker, experienced electrical appliance man, will be there to explain to anyone about most any kind of appliance to be had. Fred Thompson, son of John Thompson, of this city, will be there to assist these men.

Special Feature

A special feature of interest to all women, will be the demonstrations to be given by Mrs. Earline Hubbard, experienced home economist of the Kelvinator Company. Mrs. Hubbard arrived in Clanton Wednesday to set up her demonstrations at the store. She is a most pleasant woman and her demonstrations will be an added feature of the formal opening for the entire three days.

Music Appreciation Club Holds Its Regular Monthly Meeting And Election Of New Officers

The Music Appreciation Club held its monthly meeting in the High School auditorium on March 15. Fifteen members were present.

At the business meeting it was voted to make a pledge to each of the following societies: The Alabama Federation of Music; the MacDowell Fund and The Student Loan Fund.

Mrs. Heflin, charman of the Crepe Myrtle Committee, reported that the members had given three dollars for purchasing the shrubs to beautify the highway.

Mrs. Shepherd was appointed our delegate to the State Convention at Huntsville, Alabama, on the 24th, 25th and 26th of April.

Mrs. Joseph Mullins, Mrs. John Powers, Jr., and Mrs. W. H. Klinner were appointed to serve as a committee to plan the menu, decorations and meeting place of the annual banquet.

The following officers were elected to serve for the following year:

President, Mrs. W. M. Polk, Sr.
First vice-president, Mrs. Joe Mullins.
Recording secretary Mrs. John Powers, Jr.
Federation secretary, Mrs. J.T. Searcy, Jr.
Treasurer, Mrs. J. M. Shepherd.
Club accompanist, Mrs. W. E. Hudleston.
Choral director, Mrs. Henry Stanley.
Junior and juvenile counselor, Mrs. Barney Roberts.
Reporter, Miss Meta Grace.

Mrs. Billy Smith was appointed chairman of the program committees. The following members will serve on her committee: Mrs. Grady Heflin and Miss Elsie Schurter.

Following the business meeting Miss Elsie Schurter entertained the members with her fine rendering of Hayden's Sonata No. 1 and Poldin's Opera 36, No. 13, Japanese Etside.

—Mrs. John Powers, Jr., Reporter.

Chilton County Can Now Boast Of Having Produced A Commander In The United States Navy And Be Rightfully Proud

A native son of Clanton and Chilton County has become a Commander in the Navy of the United States of America, a place that is honored and coveted.

And this native son of this county has risen to this outstanding position in the United States through his own efforts. And, Chilton County is proud of him.

This is Clanton's own Dr. Samuel E. Johnson, who is welcomed by every citizen on each of his visits here and familiarly addressed as just "Sam" by his many friends.

Way back in June, 1917, Samuel Johnson joined the Navy. He received his early education in Clanton where he was a member of one of the county's most prominent families, being the son of the late Dr. J.S. Johnson, a brother of the late Dr. Arthur Johnson and of Dr. Napoleon Johnson, who is at present an outstanding physician here.

After his education in the county schools was completed, Samuel Johnson attended Randolph-Macon college, then entered Vanderbilt University where he graduated in medicine. He practiced his profession in Clanton for a while, later going to Montreal, Canada to study advanced work for a year.

After entering the Navy at the beginning of the World War, his services became badly needed by his country which he has served well and, which has proudly rewarded him. He served as a doctor in various places wherever the government sent him. He has been around the world, visiting practically every country in his line of duty and spent three years in China before returning to the United States.

He has been Lieutenant-Commander Johnson, having been promoted from his early ranking position during these years. And, the Navy has now promoted him to the position of Commander, which he will assume within a few months. Chilton County is justly proud of Samuel Johnson and proud that one of its sons has been able to occupy and fill this responsible and honored position.

THE CHILTON COUNTY NEWS

Democracy, For The Right, Always

Published every Thursday at Clanton, Alabama in the interest of Clanton and the entire Chilton County. Entered in the postoffice of Clanton, Alabama, as second class matter under the Act of Congress of March, 1897

MEMBER OF
ALABAMA PRESS ASSOCIATION

Awarded at Montgomery, Ala., Alabama Press Association Trophy for Weekly Newspaper Rendering Greatest Community Service in Alabama. Named One of The Coaches of the "All Alabama Eleven."

BILLY SMITH — Publisher
BONNIE HAND — Editor
FRANK C. SMITH — Business Manager

Advertising Rates on Request.

SUBSCRIPTION RATES

One Year — $1.50
Six Months — .75

Get More Cash From Cows

There are three basic reasons according to Dr. Tait Butler, writing in The Progressive Farmer for March, why there should be more milk cows on Southern farms:

"1. There are not now enough milk cows on Southern farms to supply the people living on those farms with sufficient dairy products for maintaining good health.

"2. The dairy cow probably furnishes the best market for the legumes, pasturage, and other forage these states must grow in order to prevent soil erosion and maintain and restore soil fertility.

"3. The South needs the additional farm income which efficient dairying will bring."

But Dr. Butler knows of no sort of successful farm production that is fool-proof, easy, or certain, and notes particularly some requirements for success in dairying:

"I know that dairying requires more work, knowledge, and business judgment than many other kinds of farming, but I believe that it pays as fair a wage (if not a better one) for all the labor and intelligence put into it as any other line of farm production."

Regarding "the man" as the first factor in successful dairying, he says:

"The factors which largely determine success in dairying are, first, the man, second, the cost of suitable feeds, and third, the quality of the dairy cows. At present the South does not have dairymen who are the equals in experience, knowledge, and efficiency of those of other dairy sections, nor do our cows average as high in production. But of course there is no great obstacle to improvement in both these lines. That leaves only one of the most important competitive factors, he cost of suitable feeds, to be compared."

———o-o-o———

Youthful Criminals

A report issued by the Department of Justice shows that two-thirds of the arrests for crime, during the period covered by the figures given, were of persons between the ages of 15 and 24, those of 19 years exceeding the number in any other age group.

The greatest number of youthful criminals were arrested for larceny and burglary, and contrary to the general belief, more native-born than foreign-born were arrested, relative populations of each being considered.

The report also shows, contrary to belief again, that Chicago's murder record is relatively low when compared with many other cities, while the highest murder rate was made by Chattanooga, Tenn., closely followed by Jacksonville, Fla., and Memphis, Tenn. Of 89 cities for which statistics were given 19 reported no murders during the half year covered by the survey.

It was observed that January and February were the months of fewer arrests for murder and aggravated assault, while during these months robbery and burglary were unusually prevalent. Previous reports showed that for some reason this variation was usual during the winter months.

Plenty of statistics are available concerning the high prevalence of crime in the United States, but in spite of all efforts little progress is being made toward suppressing criminal activities.

———o-o-o———

New Care For Hubby's Grouch

Talking to other women about window views and plants for window decorations, Lenore Hassell Frels in the March Progressive Farmer suggests a new cure for hubby's grouch. She goes about it this way:

"When your husband wakes up in the morning with a grouch, maybe it is because the view from his window is ugly. Perhaps the first thing he sees is the washpot. A grapevine might effect a cure."

Could Have Saved 24,000 Lives!

Twenty-four thousand lives would have been saved and nearly a million injuries prevented between 1926 and 1935 had the national trend in motor vehicle accidents kept pace with the reductions made in states having standard drivers' license laws, according to the National Safety Council.

This conclusion is reached in a new study of license regulations, entitled "Saving Lives Through a Drivers' License Law," prepared by the Council for free distribution.

Here is irrefutable evidence that the human element, not the mechanical, weather or any other agency, is the principal cause of highway slaughter. In states without adequate drivers' laws—and unless such laws are periodically overhauled to keep pace with changing conditions they are almost certainly inadequate—persons who are congenitally careless and incompetent have accident after accident, and they keep on driving. Furthermore, almost anyone can get a license to drive, irrespective of his qualifications.

The standard drivers' license law, which has been adopted by a number of states, does not demand too much. It simply requires that no one shall drive an automobile who is physically or mentally incapable of operating it safely and that all drivers shall through tests, show that they are reasonably competent to handle a car, and have a good knowledge of traffic laws and regulations. Also, a sound drivers' law must provide for the automatic revocation of licenses motorists who refuse to abide by traffic rules, or who are continually involved in accidents.

The cold statistics prove that a modern license law will save lives and property. Every state should have such a law.

———o-o-o———

Tagging Our Brains

In recent years there has been an ever increasing effort on the part of psychologists, phychiatrist,, psychoanalysts, and what have you, to determine and classify the mental deficiencies of the well-known human race.

Some time ago a comprehensive survey of mental diseases by specialists in psychiatry and allied fields was undertaken. After nearly three years of labor, a new cliffication of such diseases has been published, the chief divisions of which are:

Amentia, neuroses, and psychoneuroses, schizophrenic neuroses, psycopathic constitution, affective and emotional psychoses, toxic psychoses, epileptic psychoses, organic brain disease psychoses, and other miscellaneous types. Which ought to catch nearly everybody on one count or another.

It is interesting to note in this connection that a recent diagnosis of Sigmund Freud, high priest of psychoanalysis and dream interpretation, revealed that he himself was a bit goofy, through "lack of inward integration."

Whether all these investigations in mental science and psuedoscience are doing us any practical good is a moot question. To a great extent, the conclusions reached by the so-called experts appear to be so much bunk although some discoveries of value may have been made.

A close analysis would probably reveal that all of us are a little cracked, either habitually or occasionally. In fact, as someone has said, "crazy people are just like other people, only more so." And if, as some contend, crazy people are the happiest, why worry? But perhaps it is more fun to be nutty with a fancy psychosis.

———o-o-o———

How Farm Cooperatives Operate

John Jones is a dairy farmer in a famous dairy state. All the surrounding counties are likewise largely occupied by dairy farmers.

For years John Jones had sold his products for whatever he could get—and his bargaining power was practically non-existent.

Finally, John Jones and a number of other farmers got together. They formed an organization through which the products of all of them would be sold through one central office. They put up their money to get the organization going and to hire a manager.

The result was a vast increase in bargaining power with buyers and fairer prices.

There, in a few words, is the simple story of how most agricultural selling cooperatives start and operate. There's no mystery about them—they simply represent proven business principles applied to farming.

———o-o-o———

Eager to give his girl friend a thrilling evening, Walter Walsh of New York City, pulled a fire alarm. Police took Walter off to jail, and the girl had to go home alone.

We Observe

By Bonnie Hand

THE PLAY—

We were pleasantly surprised when we walked into the auditorium of the High School to discover that there was standing room only left. The occasion was the annual Senior III Class play. This play was entitled "Look Me In The Eye," and was enacted nicely by the members of the cast.

* * *

STREAMLINING—

While in The Leader Store the other day we saw some results of all that night work that has been going on by carpenters and other workmen that are needed in remodeling their store. We were impressed with the appearance of the store with the absence of the posts that formerly stood there. Large and powerful steel beams have replaced these posts, giving more room and a more 'streamlined' appearance to the store. More work is to be done, we understand, in the near future to make the Leader one of the most up-to-date dry goods stores in this section.

* * *

IN LANETT—

Editor Vernie Teel, of the Chambers County News, Lanett, Alabama, saw fit to reprint in his editorial columns last week, an item carried by this column some time ago pertaining to trading at home. Mr. Teel, as you probably know, was at one time editor of the Chilton County News. We feel honored that Vernie should see fit to pass some of our writings on to his readers, as the Chambers County News is, in our estimation, one of the leadng weeklies of the State, although founded only a few years ago. And we're proud to see Vernie doing so well at Lanett. It was under his guiding hand that we learned the ups and downs of the printing trade— how to be patient with a temperamental Linotype Machine, and many more things that is, and always will be, a great help to us. We are sure there are many people in Clanton who hated to see Vernie leave, as he was an asset to this commnity, taking a leading part in religious activities, and backing one hundred percent every worthwhile progressive move. We could flounder around all day, but we think we would never come across the right words to express how we feel about Vernie Teel.

* * *

THE GOOD WORK—

Last week the columns of the Chilton County News carried the following notice, which we think the parties mentioned deserve commendation:

Notice To Methodists

Any men or women who have no way to get to church and are unable to walk, please call Mrs. John Powers at 265, or write Mrs. E. L. Arant, Box 522 and a way will be provided for you to get to and from church. Do not hesitate to call on us. We want and need you in church.

Isn't it true that many of us who are physically able to attend church and have ways and means of so doing and yet are inclined to seek other things to do on Sundays? This is an example of church loyalty and a will to do good by members of the Methodist church.

* * *

BASEBALL—

Coach J. B. Varnell has opened up baseball in a big way we notice. Mr. Varnell turned out a fine team last year and we have reasons to believe that Clanton's team will win many games this year. We understand they are already off to a fine start by winning the first game of the season from Jemison High School by a safe margin. But even if they do fail to win many games, we predict this sport will be carried out in a fair and square way under the coaching of J. B. Varnell. Drop by the News Office, Mr. Varnell, and we'll present you something that may aid you in carrying on the good work.

* * *

CCC BIRTHDAY—

We understand the local CCC Camp, Company 3481, will hold open house in observance of the fifth anniversary of the founding of the CCC. Much work is being done out at the camp in the way of aiding the farmers of this county in erosion control, conservation of wildlife, all of which comes under the Soil Conservation Department. The enrollees of this camp also have many advantages in that they are privileged to pursue phases of work in which they might be interested. The staff of officers and all enrollees are extending a cordial invitation to the people to visit their camp and tour the work be carried out.

* * *

AN INSIDE LOOK—

We know more about what takes place in the motor of an automobile when it is in operation since viewing the two cut-away chassis of the new Ford V-8 passenger car and truck which have been on display for the past few days across the street from the Clanton Motors building. The entire moving parts were chronium-plated and were electrically driven. And did you know that there is an investment of something over eleven thousand dollars in these two chassis?

MORAL ECHOES

D. W. Haskew

In the days of childhood about ten grandsons had gathered on the land our grandfather and we were having a game of ball. One of the larger boys struck the ball with all of his strength and sent it rolling down among the bee hives in the corner of the yard. So intent was my cousin in recovering the ball that he dashed after it. His swift movements among the gums enraged the bees and they covered his head and started a barrage of stings. After we had beaten the bees from his head and body we asked him if he did not know better than to chase a ball among the bee hives. He said that he certainly did know better, but he was not looking and neither was he thinking. Christ never uttered a greater command than when He said, "What I say unto you, I say unto all, WATCH!" Often we do see young and old who are chasing something wanted without thinking and watching and before they are aware of it they are covered with the bees that sting. To stay out of danger it pays to keep your mind with you and to keep your eyes open.

* * *

While talking to a good fried of mine he remarked with pride, "I guess you have noticed that I have not been drinking of late." I told him that I had and that I was highly pleased and I would like to know why he had stopped. His reply to my query was that the doctor had told him that he had to quit or die, and then he remarked, "Doctor, you know a fellow will do a lott to live." When that man knew that whiskey was going to kill him in just a few more weeks if he did not stop drinking. he quit imbibing. That was sensible and right. How I do wish that I could get this same truth burned into the minds and hearts of many other people today. It is a truth that can not be denied that there are folks all about us who have got to get away from the bottle or die. Sometimes whiskey is slow in killing folks, but it will do its work sooner or latere. It is just beyond me why sensible folks will drink. A cancer is far safer to life than a drinkng habit.

* * *

My wife and I sat in the reception room next to the business office of a prominent business man. We were waiting to see him when he closed the conference in which he was engaged. On opening the door and looking out he saw us and threw up both hands, as if he had been ordered to do so. He advanced toward us with a smile and wanted to know what we would have him do. I addressed him thus," Mayor, we are not after a donation this time, but are here to thank you heartily for what you have already done." This made his smile broader and I knew why. For some reason folks grow to think that a generous man never merits grattitude. When a person in your town or community does an act of generosity do you ever go to that one with an expression of gratitude? I sometimes wonder how some folks can just keep on doing the unusual while people show such little appreciation. Even a hog will grunt his appreciation when the persimmon drops at his feet.

* * *

I carried my car to the dealer after having it on the road for two years and asked for a trade-in value. The dealer informed me that he could allow me quite a bit more than the listed value because he knew the care that I had taken of my car. The dealer was saying to me that the real value of the car did not come from the age of the car, but the care of the car. By the calendar a car can be used onlp six months and yet in wear and tear it can be all to pieces. What is true of a car is also true of the human body. A man's age is not to be edetermined by the calendar, but in the way we care for ourselves. We see people who are old at forty-five and others who are young at fifty. How foolish it is for young folks to say that it does not matter, "I am young and as strong as whit leather. Nothing will hurt me." Listen to me, young people. You can make your body a veritable rattle-trap by the time you are thirty-five and all because of the dissipation of youth. Age is not a matter of the calendar but the care that you take of yourself.

* * *

A successsful hotel manager was given the suggeston by one of the baser sort, that if she would put a bar in her hotel that she would meet with added prosperity. To this suggestion the good woman replied, "If I should put put a bar in my hotel. I could not ask God to prosper my business, because I would bring dishonor upon myself and add harm and hurt to my fellowman." This woman knew that it was far better for her to have peace of mind and purity of heart and not so much of prosperity, than it was for her to engage i na money-getting gome that would kill the noble aspirations of her own heart and destroy the character of those with whom she was dealing. It never pays in the long run to engage in any kind of business on which we can not pray the blessing of God. There is no law that is going to be enforced more completely than this one: "Whatsoever a man soweth, that shall he also reeap"

———o-o-o———

Charging that for years she and her husband communicated with each other only by messages written on the tablecloth and letters picked from alphabet soup, Mrs. Rose Wach of Chicago sued for divorce.

Jack Burchard of Hollywood earns his living by inspecting the 500 telephones on a movie lot daily and unwinding the earpiece cords until they are free of kinks.

PROGRAM

The NEW WADESONIAN theatre
ENTERTAINMENT FOR THE WHOLE FAMILY

Admission—10c and 25c

FRIDAY-SATURDAY MIDNICHT—MARCH 15-16
Frank Morgan, John Beal, Florence Rice, in
"BEG, BORROW OR STEAL"
Comedy, 'Almosted Hanged'; Serial, 'Mysterious Pilot'
1st show 6:45; 2nd show 8:15; Midnight show Sat. 10

SATURDAY—MARCH 26
Boris Karloff, in
"THE INVISIBLE MENACE"
Comedy, 'Almosted Hanged'; Serial, 'Mysterious Pilot'

SUNDAY-MONDAY—MARCH 27-28
Dick Powell, Rosemary Lane, Hugh Herbert, in
"HOLLYWOOD HOTEL"
Comedy, "Calling All Kids"
Matinee Sunday 1:30; Susday Night 8:45

TUESDAY—MARCH 29
Lewis Stone, Cecelia Parker, Mickey Rooney, in
"YOU'RE ONLY YOUNG ONCE
Comedy, 'Jimmy Fidlers Personality Parade"

WEDNESDAY-THURSDAY—MARCH 30-31
Frederic March, in
"THE BUCCANEER
Comedy, "O.K. Rhythm"

OLD HOUSE
FRIDAY-SATURDAY—MARCH 25-26
William Boyd, in
"CASSIDY OF BAR 20"
Comedy, "Let's Celebrate"; Serial, "Tim Tylers Luck"
Matinee Sat. 1:30; 1st show Sat. night 6:45; 2nd 8:15

MONDAY-TUESDAY—MARCH 28-29
Caesar Romero, Phylis Broons, in
"DANGEROUSLY YOURS"
Comedy, 'Ask Uncle Sol"
ADMISSION 10c and 25c

SCHOOLS GET
over one million dollars
of the 3 million dollars of taxes
paid annually by
Alabama Power Co.
Electrify Now—Electricity Is Cheap In Alabama

POLITICAL ANNOUNCEMENTS

FOR CONGRESS

I ask that on May 3rd the ladies and gentlemen of the Democratic Party give me a majority vote of confidence to represent them in the 76th Congress which term of two years begins January 3, 1939.

THOMAS H. MAXWELL.

(Pd. political adv. by T. H. Maxwell, Tuscaloosa, Ala.)

FOR CONGRESS

I wish to continue to represent YOU of the Sixth District in Congress. I pledge a continuation of my best efforts to serve you, my Party and my Nation well. I want your vote and active influence. THANK YOU.

PETE JARMAN.

(Pd. pol. advertisement by Pete Jarman, Livingston, Alabama.)

FOR STATE SENATOR

I hereby announce myself as a candidate for the place as Senator from the Fifteenth Senatorial District, composed of the counties of Chilton, Shelby, and Autauga, subject to the action of the Democratic primaries of May and June, 1938.

I will deeply appreciate your vote and influence in my behalf.

KARL C. HARRISON

(Pd. Pol. adv. by Karl Harrison, Coumbiana, Ala.)

FOR STATE SENATOR

This is to announce that I am a candidate for State Senator from the Fifteenth Senatorial District to represent the counties of Chilton, Autauga, and Shelby, subject to the action of the Democratic primaries to be held in May and June, 1938.

I will appreciate your vote and influence in my behalf.

J. F. ("Big Bud") McGRAW.

(Pd. pol. adv. by J. F. McGraw, Vincent, Ala.)

FOR STATE SENATOR

I hereby declare myself a candidate for State Senator from the Fifteenth Senatorial District of Alabama, representing the counties of Chilton, Shelby, and Autauga, subject to the action of the Democratic primaries of May and June, 1938. Your vote and influence will be greatly appreciated.

DR. J. A. HINES.

(Pd. political adv. by Dr. J. A. Hines, Siluria, Ala.)

FOR REPRESENTATIVE

This is to announce that I am a candidate for the office of Representative from Chilton County in the Legislature of Alabama, subject to the action of the Democratic primaries to be held in May and June, 1938.

I will greatly appreciate your vote and influence in my behalf.

C. B COX.

(Pd. pol. adv. by C. B. Cox, Clanton, Ala.)

FOR REPRESENTATIVE

I hereby certify that I am a candidate for representative in the Legislature of Alabama from Chilton County, Ala., subject to the action of the Democratic primary elections to be held on May 3rd, 1938, and June 14, 1938.

Your vote and influence in my behalf is earnestly solicited and will be appreciated.

G. C. WALKER.

(Pd. political adv. by G. C. Walker, Clanton, Ala.)

FOR REPRESENTATIVE

I hereby declare myself a candidate for the office of representative from Chilton County, Ala., in the Legislature of Alabama, subject to the action of the Democratic primary election to be held on May 3rd, 1938.

Your vote and influence in my behalf will be appreciated.

DR. J. E. GOWAN.

(Pd. pol. advertisement by Dr. J. E. Gowan, Clanton, Ala.)

FOR TAX COLLECTOR

I hereby declare myself a candidate for the office of Tax Collector, of Chilton County, Ala., subject to the action of the Democratic primary to be held in May, 1938. Your vote and influence in my behalf will be appreciated

This the sixth day of January, 1938.

T. L. McKEE.

(Pd. pol. advertising by T. L. McKee, Clanton, Ala.)

FOR TAX COLLECTOR

I hereby announce myself as a candidate for the office of Tax Collector of Chilton County, Alabama, subject to the action of the Democratic Primary to be held in May of this year. Your vote and influence will be highly appreciated by me.

J. R. HARDY.

Pd. Political adv. by J.R. Hardy, Clanton, Alabama.

FOR TAX COLLECTOR

This is to state that I hereby declare myself a candidate for the office of Tax Collector of Chilton County, Alabama, subject to the action of the Democratic primary eelction to be held on May 3rd, 1938.

I will greatly appreciate your vote and influence in my behalf. This the 13th day of January, 1938.

R. M. (ROY) ROPER.

(Pd. Pol. advertising by R. M. Roper Clanton, Ala.)

FOR TAX ASSESSOR

I hereby declare myself a candidate for the office of Tax Assessor of Chilton County, Ala., subject to the action of the Democratic primary election to be held on May 3rd, 1938.

I will greatly appreciate your consideration, vote and influence in behalf of my candidacy.

ARTHUR D. MARTIN.

(Pd. pol. advertisement by A. D. Martin, Clanton, Ala.)

FOR TAX ASSESSOR

I hereby declare myself a candidate for the office of Tax Assesor of Chilton County, Alabama, subject to the action of the Democratic primary election of May 3, 1938.

Your vote and influence in my behalf will be greatly appreciated.

W. Z. HODGES

(Paid political adv. by W. Z. Hodges, Clanton, Ala.)

FOR SHERIFF

This is to announce that I am a candidate for the office of Sheriff of Chilton County, Alabama, subject to the action of the Democratic primary election to be held on the 3rd day of May, 1938.

Your vote and influence in my behalf will be appreciated.

J. A. NIVENS.

(Pd. Pol. Advertising by J. A. Nivens, Clanton, Ala.)

FOR SHERIFF

I hereby certify that I am a candidate for the office of Sheriff of Chilton County, Ala., subject to the action of the Democratic primary election to be held on May 3rd, 1938.

Your vote and influence is earnestly solicited and will be appreciated.

T. R. BURDETTE.

(Pd. pol. advertisement by T. R. Burdette, Clanton, Ala.)

FOR SUPERINTENDENT OF EDUCATION

This is to announce myself a candidate for the office of superintendent of education of Chilton County, Ala., subject to the action of the Democratic primary election of May 3rd, 1938. Your vote and influence in my behalf will be greatly appreciated.

LUTHER E. LITTLE.

(Pd. pol. adv. by Luther E. Little, Clanton, Ala.)

FOR COMMISSIONER DIST. 1

This is to state that I am a candidate for member of the Commissioners Court of Chilton County, Ala., from District No. 1, subject to the action of he Democratic primary election to be held on the 3rd day of May, 1938.

I will sincerely appreciate your vote

HOWARD M. ROPER.

(Pd. pol. advertisement by Howard M. Roper, Jemison, Ala.)

HOWARD BROTHERS
FRESH CUT FLOWERS
For All Occasions
FUNERAL DESIGNS
Thorsby Phone 77 Alabama

Sleep On A Good Mattress
20 Years Average life is spent in bed
We Take your old mattress, make an inner-spring Mattress for $12.50. This mattress is guaranteed. If after sleeping on it for 30 nights, if not satisfied we wll pick up mattress and refund your money.
All work must be satisfactory
New all-cotton mattress $4.95; Renovating $4.00 up
CLANTON MATTRESS Co.
Main Street, Near Railroad
New and Rebuilt Mattresses — Gliders Re-Covered — Awnings—Upholstering—See Our Product and Samples
9-9-37-6Mc.

Gulf Refining Co. Lease T. V. A. Land

The Gulf Refining Company has leased approximately ten acres of land near Guntersvlle, Alabama, from the Tennessee Valley Authorty, John B. Blandford, Jr., General Manager of the Authorty, announced todey. Approval of the lease has been made by theTVA Board of Directors, Mr. Blandford announced.

This is the first lease of reservoir lands for industrial purposes granted by the Board. The land has deep water frontage. It is understood that in seeking the lease Gulf Refining Company wants to expand its tank or bulk storage facilities.

The site leased has water, rail and highway connections, and is upstream from the Guntersville Dam now under construction.

It is expected that closure of this dam will take place in approximately one year. By that time there will be a minimum year round navigable depth capable of accommodatng vessels of approximately four and one-half to five feet draft from the site to the mouth of the Tennessee River at Paducah, Kentucky. Completed TVA dams between Guntersville and the mouth of the river will include the Pickwick Landing, Wheeler, and Guntersville Dams. These, together with the Wilson Dam, will provide a navigable channel capable of accommodating vessels of 9-foot draft from Pickwick Dam to and including thet Guntersville reservoir. From Pickwick Dam to Paducah minimum year round navigation will be restricted to boats of four and one-half to five foot draft until Gilbertsville Dam is completed.

"The inauguration of barge service on the Tennessee River by the Gulf Refining Company in the transportation of petroleum products is indicative of the commercial use that may be made of the river in the transportation of freight as a result of channel improvements." Mr. Blandford said. "Substantial savings are possible not only in the transportation of petroleum products but of many other commodities of common production and consumption in the Tennessee Valley and contiguous areas."

FOR COMMISSIONER DISTRICT 1

I hereby announce myself as a candidate for the office of Commissioner from District No. 1, subject to the action of the Democratic Primaries of May 3rd and June 14, 1938. Your vote and influence will be appreciated.

T. C. (Clyde) SIMS.

(Pd. pol. adv. by T.C. (Clyde) Sims, Jemison, Ala.)

FOR COMMISSIONER DISTRICT 1

I hereby announce myself a candidate for membership in the Commissioners Court from District No. 1 of Chilton County, Alabama, subject to the action of the Democratic primaries to be held in May and June, 1938.

Your vote and influence in my behalf will be greatly appreciated.

WILL R. CLEMENTS.

(Pd. pol. adv. by W.R. Clements, Jemison, Ala.)

FOR COMMISSIONER DIST. 2

I hereby announce myself a candidate for Commissioner of the Second District of Chilton County, Alabama, subject to the action of the Democratic primary to be held on May 3, 1938.

Your vote and influence will be appreciated.

ARTHUR J. LECROY.

(Pd. political adv. by A. J. Lecroy, Maplesville, Ala., Route 1).

FOR COMMISSIONER DIST. 2

I am a candidate to succeed myself as a member of the Commissioners Court of Chilton County, Ala., subject to the action of the Democratic primary election to be held on May 3rd, 1938.

My record is clear and I earnestly solicit your vote and influence.

HOWARD R. ODEN.

(Pd. pol. adv. by Howard R. Oden, Maplesville, Ala.)

FOR MEMBER BOARD OF EDUCATION

This is to announce that I am a candidate for member of the Board of Education of Chilton County, Ala., subject to the action of the Democratic primaries to be held in May and June, 1938.

I will greatly appreciate your vote and influence in my behalf.

W. Y. KEEL.

(Pd. political adv. by W.Y. Keel, Verbena, Ala., Route 2.)

FOR BOARD OF EDUCATION

This is to state that I am a candidate for membership on the County Board of Education, of Chilton County, Ala., subject to the action of the Democratic primaries of May and June, 1938.

Your vote and support in my behalf will be appreciated.

W. A. GULLEDGE

(Pd. Pol. adv. by W. A. Gulledge, Verbena, Ala.)

FOR BOARD OF EDUCATION

I hereby certify that I am a candidate for the office of member of the Board of Education of Chilton County, Ala., subject to the action of the Democratic primaries of May and June, 1938.

I will greatly appreciate your vote and influence in my behalf.

T. L. LECROY

(Pd. Pol. adv. by T. L. Lecroy, Maplesville, Ala.)

NORGE
Leads Again!
Amazing "3-on-1" Test
Proves the Norge Electric
Rollator Compressor gives you
MORE POWER! MORE ELECTRIC COLD! MORE ECONOMY!
ALL 3 REFRIGERATORS KEPT COLD BY 1 NORGE Electric ROLLATOR COMPRESSOR
ROLLATOR COMPRESSOR
A Shaft Turns—A Blade Moves—A Roller Rolls
. . . and there's ICE!
10-YEAR WARRANTY on the Rollator* compression unit you buy today will still be in effect in 1948 . . . Only Norge has the surplus-powered Rollator compressor that makes cold by revolving slowly in a permanent bath of protecting oil . . . That's why the Rollator compression unit—exclusive to Norge—carries a 10-Year Warranty. *REG. U. S. PAT. OFF.
Let us give you the facts on this remarkable test before you buy *any* refrigerator! Learn how the smallest Norge *Electric* Rollator compressor — the surplus-powered miracle-mechanism of refrigeration—keeps *three* Norge refrigerators cold . . . how Norge gives you *unfailing* cold—less wear—longer life. See the Norge before you buy!

POLK BROS. MOTOR CO.
Chrysler-Plymouth-International
Clanton, Ala.
DOWN PAYMENT AS LOW AS $13.45

PROSPECTS BRIGHT FOR UNIVERSITL BASEBALL TEAM

Prospects are bright for a title winning baseball team at the University of Alabama this spring, with experienced men on hand for every position on the Tide Nine.

Shifting of Perron Shoemaker to the outfield and the elevation of Al Grefe to the catching post have put the 'Bama diamond team in order with the exception of the third base position, which is being competed for by Alex Hayes, Gus Sofritti, and Sam Scalzi.

Joe Kilgrow is expected to take overe the first sack duties, while Blackie Zesiger, second base, and Henie Lauric, short stop, for the second consecutive year will work the keystone territory.

Veterans Vic Bradford and Johnny Roberts have taken over regular berths in the outfield.

Alabama's mound staff should be one of the strongest in the conference this year. Hugh Kirkland, Buddy Teague, Hugh Bedient, and "Slim" Davis are returning for service this season, and the pitching corps will be strengthened by the addition to it of three reliable freshman recruits, Smmy Nix, "Red Lee, and "Gordo" Davis.

Following is the 1938 schedule:

March 28,29, Louisiana Tech at Tuscaloosa; April 4,5, Louisiana State at Baton Rouge; April 7,8, University of Mississippi at Oxford, Miss.; April 12, Howard at Tuscaloosa; April 15,16, Northwestern University at Tuscaloosa; April 18,19, Louisiana State at Tuscaloosa; April 21,22, University of Mississippi at Tuscaloosa; April 25, Goodyear Rubber Compaany at Gadsden; April 27, 28, Georgia Tech at Tuscaloosa; May 2, 3, Mississippi State at Tuscaloosa; May 6, 7, Mississippi State at Starkville, Miss.

For the second successive year the Riders will meet Northwestern of the Big Ten Conference i na two-game series. Last year the Wildcats and the Capstoners split their series in Tuscaloosa.

Thomas Waters of Buffalo moved when his landlord sued to evict him because he had paid no house rent for 5 years.

FOR MEMBER BOARD OF EDUCATION

I hereby announce myself a candidate for membership on the Board of Education of Chilton County, Alabama, subject to the action of the Democratic primary to be held May 3rd, 1938.

I will greatly appreciate your vote and influence in my behalf.

DR. C. O. LAWRENCE.

(Pd. pol. adv. by Dr. C. O. Lawrence, Clanton, Ala.)

WILLIAM C. GOLDEN, M. D.
Office in J. R. Mullins Bldg.
Clanton, Ala.
Office Phone 151 — Res. Phone 202

YOUR EYES...
Will Receive Expert Attention
In Our New Optical Dept.
Eyes scientifically examined and glasses correctly fitted at popular LOW prices—ALWAYS . . . with the convenience of CREDIT if desired.
Newberry's Optical Dept.
DR. GOLDNER, O. D., Registered Optometrist
Newberry's, 2nd Ave. at 19th St., Birmingham
In Clanton Every Other Tuesday
— NEXT VISIT HERE MARCH 29TH —
DR. M. GOLDNER
Optometrist of Birmingham
— Office With Dr. J. P. Hayes —

MODERNIZE For The Spring Season!
For The Years To Come!

Under the new F. H. A., property owners can borrow from $100 to $2,500 for improvements — nothing down — terms as low as $5.00 a month — up to 3 years to pay. Investigate this plan and improve the value of your property!

BRIGHTEN UP YOUR HOME

With PAINT

AVERAGE 6-ROOM HOUSE PAINTED FOR

$29.17

WITH MASTER MIXED PAINT

Top quality Paint—none better at any price—60 years of Paint experience behind each gallon—price includes all materials needed!

RE-ROOF NOW

$2.50

100 Sq. Ft. Roll

We've watched Oriental Roofing react to murderous abuse, destructive heat, and icy blasts. It has been continually improved, and today it acknowledges no superior!

A Remarkable Opportunity To Save!

Buy First ALLSTATE

AT LOW REGULAR PRICE

SECOND TIRE ..... HALF PRICE

ALLSTATES are Unconditionally Guaranteed — the 4-ply for 18 months, the 6-ply for 24 months. Should any tire fail within the guarantee period, we will repair or replace it, charging a proportionate part for each month you've had the Tire.

Tire Size	1st Tire	2nd Tire
4.50-21	$ 9.30	$4.65
4.75-19	$ 9.80	$4.90
5.25-17	$11.35	$5.68
5.25-18	$11.75	$5.88
5.50-17	$12.90	$6.45
6.00-16	$14.40	$7.20

CLANTON BUILDING SUPPLY CO.

News from Thorsby

MRS. WEBB PARRISH, Correspondent

There will be regular services at the Baptist Church Sunday morning and night at the usual hours. Sunday School will meet at 9:45. The Howard College Quartet will sing at the Sunday School service, and also at the Church worship service. Everyone is invited to attend.

There will be Sunday School at the Congregational Church next Sunday morning and Church service at 11:00. Christian Endeavor will meet at six-thirty. There will not be services in the evening.

Miss L. C. Bray of Montgomery ,fifth district President of the Christian Endeavor Union was a visitor to the Congregational Church last Sunday.

On Saturday, eight of the women of the Congregational Church are going to the Women's Rally of the Central Association at the Balm Gilead Church near Semen. They are as follows: Mrs. J. H. Goddard, Mrs. J. O. Johnson, Mrs. C. C. Peterson, Mrs. C. M. Williams, Mrs. Sara Jenkins, Miss Helen Jenkins, Miss Onita Klingelhoefer, and Rev. Stanley.

The many frieds of Miss Charlotte L. Luther and her parents, Dr. and Mrs. C. L. Luther regret to learn that they are leavng Thorsby permanently, early in June. While in Thorsby, Miss Luther has been offered several teaching positions, but plans, with her father, to open private offices as Psychologists in the fall in one of Florida's larger cities. This summer Miss Luther expects to continue her University studies in the field of Psychology and obtain her master's degree, and begin additional work leading to her Doctor's Degree. As Librarian, Miss Luther has more than doubled the number of individuals taking books from the Library. During the school year to date more than 3 thousand books have been checked out.

The Ladies' Guild Social will be held Thursday afternoon of this week in the Fellowship Room of the Congregational Church, with Mrs. Jim Collins as hostess. Everyone is cordially invited.

The Eastern Star Spend-the-Day will be held on March 30 at the Masonic Hall with Mrs. Earl Henley as hostess. Everyone is invited.

Miss Julia Pratt Johnson and Mrs. Norman James of Birmingham spent Sunday with Mr. and Mrs. N. Johnson.

Mr. and Mrs. J. W. Hosey spent the week end in Birmingham with her parents, Mr. and Mrs. G. H. Rockett.

Mr. and Mrs. Tom Lessley and Mrs. Robert Scott spent Tuesday in Birmingham.

Mrs. Breedleve of Birmingham spent several days of last week here with her mother and siter, Mrs. Foster and Mrs. Daniels.

Miss Estelle Benson of the Thorsby Beauty Shoppe spent last Thursday in Birmingham.

Mr. Jim Honeycutt died in Atlanta, Ga. last Monday at six P. M. He was brought to Thorsby Wednesday morning and buried at Collins Chapel at eleven o'clock. He has one sister, Mrs. Dolphus Gentry and one brother, Mr. Arthur Honeycutt, of Thorsby, who survive him besides his wife and children.

Miss Hattie Davenport of Chattanooga, Tennessee spent the week end here with her parents, Mr. and Mrs. B. L. Davenport.

Mrs. Lessie Lowery entertained the following at a spend-the-day quilting party last Wednesday at her home: Mesdames Joe Mims, Jean Gore, Russel Sutley, Dewey Eubanks, all of Clanton, and Mrs. R. H. Goodganme, Mrs. U. L. Hayes, and Mrs. Webb Parrish.

Mr. and Mrs. John Billingsley and Mr. and Mrs. O. Garrett, and Mrs. M. P. Davenport vsited at Billingsley Sunday afternoon.

Little Jenny Lou Childress celebrated her 6th birthday last Thursday afternoon at the home of her parents, Mr. and Mrs. John Childress. Games were enjoyed during the evening, then delicious ice cream and cake were served to the following: Jean Rowell, Billie Ann Parrish, Sara Nell Williams, Mary Tom Merchant, Mary Frances and Elizabeth Jean Collins, Glenn Hayes Marcus, Robert Walker, Lorene Virginia Deason, Aubry Franklin, and the little hostess.

Friends of Mrs. Norwood Johnson will be sorry to hear that she is on the sick list this week.

Mr. Ervin Gentry left Friday morning for Detroit, Mich., where he will take up a position.

Mr. Clifton Bazemore of Columbiana is spending the week with Mr. and Mrs. G. B. Flourney.

The Thorsby Home Demonstration Club held its regular meetng last Wednesday afternoon with Mrs. Tom Lesley. There were fifteen members and two visitors present. The meeting was called to order by the president, Mrs. J. H. Goddard. The following program was rendered: Song, "Country 'Tis Of Thee"; Devotional and prayer by Mrs Goddard; A creed of good citizenship was read together by the members; "What Does My Country Need to make It a Better Community In Whch To Grow American Citizens?"; This was answered by Rev. Stanley, Mrs. N. Laurell, Mrs. Christina Christiansen, Mrs. Phalin, Mrs. H. K. Christiansen, and Miss Grace. "The American Nation," by Theodore Roosevelt, was read by Mrs. Phalin. This was a most instructive and worthwhile program on Good Citizenship. The Club was very fortunate in havng with them, Rev. L. L. Stanley, who filled an important part on the program and whose talk was thoroughly enjoyed by all present, as was the talks and discussions given by the various club members. Following the program a demonstration was held on quick breads which were made and served with coffee to those present

On account of the weather the Minstrel at the Thorsby Jr. High School was postponed until next Saturday night, March 26. Admission will be ten and twenty cents. Time, 7:30. Don't forget the time and place.

Mr. Rastus Cleckler of Pates Chapel spent Saturday night with Mrs. Hester Ann Merchant.

Mr. and Mrs. Jessie Jones of Verbena spent Sunday with Mr. and Mrs. Rushen Gibbons.

Miss Ophelia Knight of Clanton spent the week end with Mr. and Mrs. Sam Cobern.

Mr. Rushon Gbbons of Falkville spent the week end here with his family.

Mr. and Mrs. Coy Gibbons spent Sunday in Birmingham.

Mr. and Mrs. B. L. Davenport had as their guests Sunday Mr. and Mrs. Spurgeon Williams, Mrs. Chas. Childress and baby, Mrs. John Childress and family, Mr. and Mrs. S. J. Davenport and Mr. Marvin Davenport.

Mr. and Mrs. Wendell Hayes announce the arrival of a fine baby girl born March 18, whom they have named Patsy Ann.

* * *

Christian Endeavor News

The Christian Endeavor Society met Sunday evening in the Followship room. Ruby Leigh Wilkes was the leader of a very interesting program entitled "A Bundle of Habits." Special music was given by Dwight Stewart and Fred Blankenship.

* * *

Thorsby Institute News

The Thorsby Insttute Girls' Glee Club sang Sunday night at the First Baptist Church, Montgomery. The soloists were Miss Kathryn Foss, director of the club, and Ruby Raybon, a freshman at the Institute. Margaret Golson recited a poem.

On April 8 at 7:30 the last program of the Helen Keller Literary Society will be given under the direction of Miss Foss. It will be a musical program that will be well worth attending.

IN MEMORY

On Tuesday morning, March 8, 1938, the sweet soul of our dear grandmother, Mrs. W. W. Williams, took its heaven ly flight to join her loved ones there. She leaves to mour her departure seven children, namely, Mrs. O. H. Sims, Mrs. W. B. Deason, Mrs. Dock Culver, Mrs. C. O. Owen, Eujene Morrise and J. D. Williams; twenty-four grandchildren; two great-grandchildren; three brothers and one sister, and a host of relatives and friends.

We loved her, yes we loved her,
But angels loved her more,
So they have sweetly called her
To yonder shining shore.
She has gone to meet her loved ones,
Who have gone on before,
And she taught us to meet her
When our life on earth is o'er.
We miss her presence ever,
In our daily walk of life,
But we know that she has gone
Where there is no toil or strife.

Grand-daughters, Mrs. J.R. Klinner and Beth Williams.

D. W. Grisby of Polk City, Iowa, who operates a dairy, has trained his cats to sleep on the backs of the cows on cold winter nights.

Poorly Nourished Women— They Just Can't Hold Up

Are you getting proper nourishment from your food, and restful sleep?

A poorly nourished body just can't hold up. And as for that run-down feeling, that nervous fatigue,—don't neglect it!

Cardui, for lack of appetite, poor digestion and nervous fatigue, has been recommended by mothers to daughters—women to women—for over fifty years.

Try it! Thousands of women testify Cardui helped them. Of course, if it does not benefit you, consult a physician.

WITH YOUR HOME Demonstration Agent

CONDUCTED BY MISS META GRACE

What, with Spring all in the air and about us and the beautiful flowering shrubs, trailing Arbutus and Clematis, filling the air with their lovely fragrance, and, too, with so many things about us to be doing. What wonderful possibilities haven't we to be growing and developing as time passes on.

"Let us then be up and doing,
With a heart of any fate
Still achieving, still pursuing,
Learn to labor and to wait."

Kitchen Improvement Contest News

Minooka Club is the first to send in a list of ladies entering the contest whose kitchens have already been scored the first time. Will you please see that your kitchen is scored by your club committee and that she sends your name along with the others who have been scored to your County Chairman, Mrs. J.D. Williams, Clanton, Alabama, Route 3, and another copy to your Home Agent. If for any reason yours has not been scored then get busy and have this done immediately. Remember—our time is passing. Would you like to see our lovely list of prizes and who gave them? Well here comes:

Mazer's—3 pairs Gordon hose.
The Leader—1 ladies hat.
Dollar Store—4 yards dress prints.
Watts Hat Shoppe—hose.
J. D. Mullins—1 meat platter.
Clanton Cash Stores—1, 24-lb sack Elegant flour; 1, 1-lb M. B. Coffee; 1, 1-lb. can cocoa.
A & P Tea Co.—1, 24-lb. sack Sunnyfield flour; 1, 1-lb. package Eight O'clock coffee.
Taylor Grocery Store—1, 24-lb. sack Shawnee's Best; 1 box super suds; 1 lb. coffee.
Bean & Taylor—1, 24-lb sack flour; 1 lb. coffee; 1 package salt.
Hill Grocery Co.—1, 24-lb sack Grandma's Wonder flour; 1 lb. coffee; 1 pint Hill Mayonnaise.
Murray-Bell Hardware Co.—1 roaster, (20 lb. capacity).
Rockett Hardware—1 copper kettle with aluminum finish.
Big Four Hardware—1 electric iron.
Upchurch Drug Co.—Waterset—pitcher and six glasses.
Alred Drug Co.—
Levine Brothers—Water set.
V. J. Elmore—Kitchen utensils to be chosen by ladies.
Yellow Front Store—1, 3-qt. boiler with cover; 1, 14-qt. dish pan; 1, 10-qt. water bucket.
The Klinner Furniture Co.—1, 6x9 Congoleum rug.
Bus Station—1 gallon ice cream.
The following donated cash:
J. Mell Martin & Sons; Hayes Chevrolet Co.; Tom Littlejohn; Peoples Savings Bank; First National Bank.

Just think, over $70 is being given our contest by our fine merchants and individuals of Clanton. My! my! Which one of these are you going to win? Remember, it is the person who does the most with the least amount of money in each of the communities who gets the prizes.

Reports are being sent to the Women's Federated Clubs of the State concerning the various projects underway in Chilton County's Home Demonstration Club work.

An exhibit of handicraft is being sent Miss Dorothy Dean Clothing Specialist, Auburn, by the various club women of Chilton County, including handkerchiefs, infants clothing, hot pot holders, etc. These will be exhibited at the State Federation of Clubs which will be held in Auburn April 19 thru 21.

Mrs. Hans Karl Christiansen, president of the County Council, will attend, as an official delegate of the County Council of Home Demonstration Clubs, the Home Economics Association and A.E.A. to be held in Birmingham, March 23-25, and is considering attending the Women's Federated meeting at Auburn likewise, as the Chilton County official delegate. She will be accompanied to Birmingham by Meta E. Grace, the Home Demonstration Agent, who will also attend the meetings.

Leadership School

The next Leadership School will be held April 14, when the morning will be spent at a poultry meeting in Clanton and the afternoon will be spent with special demonstrations on "Entertaining in the Home." Mr. John Ivey, State Poultry Specialist, will attend the poultry meeting. All leaders are requested to be present.

Sardis Club

The Sardis Home Demonstration Club met at the home of Mrs. H. L. Ratliff, Thursday, March 17 at 2:00 o'clock with thirteen members and two visitors present. Mrs. H. L. Ratliff, the president, called the meeting to order. The club sang two club songs. The roll was called and minutes were read by the secretary.

Miss Grace made a few remarks on the Kitchen Improvement Contest and almost every member plans to enter the contest. Miss Grace also explained to the club about different varieties of food and how to prepare them. The club is expecting to get their flavoring to sell right away as to raise money for their treasury. At our next meeting the members are to demonstrate on how to make cheese biscuits and waffles. We had one new member to join our club. We are indeed glad to have new members to join our club as it is encouraging. New members always makes a club feel that they have progressed in the past and anxious to do more in the future.

A program was given out for our next meeting. The members were served with refreshments, which were muffins and orange drinks. The meeting adjourned by singing and repeating the club pledge.

Reporter—Mrs. C. E. Sansom.

Mid-way-Mt. Creek Club

The Midway-Mt. Creek Home Demonstration Club met March 9th, 1938 at the home of Mrs. Charles Cooper for their meeting with 17 members and one visitor present.

Mrs. Hudson, president, called the meeting to order after the minutes and roll were disposed of, the business of the club was discussed. Two of the ladies volunteered to put the quilt which the club members had pieced together, ready for quilting.

The demonstration this meeting was on pastry and pies. The meeting was then turned over to the Home Agent, Miss Grace, who discussed the success you should have with pastry and pies if prepared correctly. She also gave an inspiring poem by Kipling which was much enjoyed by all present. Pie and coffee were served by the hostess and co-hostess, Mrs. E. H. Freeman and Mrs. W. A. Adams.

Our next meeting will be with Mrs. E.H. Freeman, with waffles and cheese biscuit as the demonstration.

TO TEACH SUNDAY SCHOOL STUDY COURSE AT MULBERRY

There will be a Sunday School study course taught by Brother Grady Williams at Mulberry Baptist Church, beginning Monday evening at 6:30, March 28. Everyone is cordially invited to attend.

SON OF FORMER CLANTON RESIDENTS DIES IN ATLANTA

Joe Welch, age 16, son of Mr. and Mrs. Elmer Welch, formerly of Clanton, died at his home in Atlanta March 5. He had been ill one week with pneumonia. Burial was in Atlanta.

He is survived by his parents and several brothers and sisters. The Welch family is well known here, having resided in this county for many years.

PREACHING AT MACEDONIA

There will be preaching at Macedonia, Beat 11, next Sunday by the Rev. Ernest Jones at 11 A.M. Everybody is invited to attend and hear his message.

EXPRESS THANKS FOR CONTRIBUTIONS TO CHURCH FUND

We, the people of Rock Springs Baptist Church, take this manner in which to express our gratitude and deepest appreciation to our many sincere friends for their much needed contributions toward the construction of our new church building.

The church building, now completed, is located near the Birmingham-Montgomery Highway in the Minooka community. Preaching services are held each first and third Sunday mornings and Saturday evenings preceeding. Sunday school each Sunday morning at ten o'clock. Prayer service each Sunday evening at seven o'clock.

A cordial invitation is extended to all to come and worship with us.

—Signed: W.E. Broadhead, Mrs. John Bailey, Mrs. oJhn Weldon, Mrs. Edna Gilbert, Mrs. Margaret Matthews, Miss Annie Louise Spencer, Committee.

MT. PISGAH CHURCH

There will be a series of meetings at Mt. Pisgah Church beginning Sunday, March 27 at 11 A.M. Sunday sermon by pastor. 7 P.M. Sunday sermon by Rev. R.M. Stillwell.

7 P.M. Monday, sermon by Rev. J.W. Gibson. 7 P.M. Tuesday, sermon by Rev. W. E. Robinson. 7 P.M. Wednesday, sermon by Rev. J.W. Enfinger. 7 P.M. Thursday, sermon by Dr. Truett.

Everybody come and bring someone with you.—Rev. C. J. Fuller, pastor.

CARD OF THANKS

We wish to thank our many friends and relatives for their kindness and help during the loss of our loved one, William Wilson, known to all of his friends as John Henry. Especially do we thank Dr. J. J. DuBose of Maplesville and Mr. Underwood of the Spigener Funreal Home for their kindness, also Dr. Ezell of Clanton for the nice talk he made, also Brother Williams. May God's richest blessings be with everyone.—Mr. and Mrs. N. O. Roebuck and Family Mrs. Emma Sweet

DR. CHARLES R. MOORE
General Practice of Medicine
Office Opposite Court House
Clanton, - - - - Ala.

J. Mell Martin & Sons
Funeral Directors
Ambulance Service Funeral Supplies
FLOWERS FOR ALL OCCASIONS
Clanton Phones 10, 9, and 2 Ala.
1-6-pc

TIME IS LIMITED

WE'LL SOON BE OUT OF BUSINESS

One Lot of
LADIES'
DRESSES
Values Unbelievable, for only
69c

BUY NOW!

IT'S TRUE WE'VE SOLD SO MUCH MERCHANDISE we may be short on some items but we say to you---we still have hundreds of items still left that is being sold at prices you'll never see again - - -

Only Nine More Days To Go

So Come In and GET YOUR SHARE

One lot Men's
SUITS
$14.95 Values---All Sizes
$4.95

Ladies'
Sandals
$2.98 value
98c

Ladies'
Galoshes
29c

Ladies' $1.98 Value
White Slippers
49c

Children's
Shoes
69c

Children's
Shoes
49c

Ladies'
Hats
While they last
19c

Men's
Overalls
59c

Men's
Friedman-Shelby Shoes
$3.98 values for only
$1.98

Men's $1.00
Belts
37c

Men's Work
Pants
$1.98 value
89c

Boys' Corduroy
Pants
$2.98 value
98c

Boy's $4.98 Value
Suits
Sizes 9-18
$1.98

Men's
Dress Oxfords
$2.98 values at the give-away price of
98c

Children's Play
Suits
39c

Boy's $7.95 Value
Suits
Sizes 8-18
$2.98

Men's
Caps
10c

Men s'
Ties
9c

Every Hour You Delay - - -
Visiting this Going Out Of Business Sale means just that much more you lose

Men's Lee
Hats
$3.98 value
$1.98

Rain-coats
for Men & Women and Children, only
98c

MAZER'S

"The Friendly Store" Clanton, Alabama

Stands Out Head and Shoulder Above Ordinary Starting Feeds!

AND JUST LIKE the feed they get, your Purina Startena chicks will stand head and shoulders above ordinary chicks.

They ought to. Whenever you choose 14 of the best ingredients that money can buy . . . then take exactly the right amount of each one . . . and then mix them together, over and over again, 950 times—

Well, doesn't that sound like a chick starter that'll do the job?

Stop by and see us the next time you're in town.

J. L. RUFFIN

—CLANTON, ALABAMA—

NEGRO MINSTREL AT THORSBY JR. HIGH SCHOOL MARCH 26

Due to inclement weather the Negro Minstrel, which was scheduled for last Saturday night, was postponed for one week. This program will be given next Saturday, March 26, at 7:30 P.M., in the auditorium of the Jr. High School building.

The public is cordially invited to attend this entertainment. The sponsors recommend it as one of the most laughable comedy programs possible to assemble. Prof. Squeel's Radio School is a genuine laugh producer; then Judge Hoptoad's Court is one grand riot of fun and laughter. These two comedy features are just a small part of the program. Several other attractions are booked to win your hearty applause. This program demands a large quantity of material and equipment, hence it can be given only once. Don't miss it. Admission ten cents for all school children and twenty cents for adults.

REYNOLDS & REYNOLDS
Attorneys-at-Law
Office Next Door to City Hall
Clanton, Ala.

FIVE YEARS AGO

Local banks report gold coming into banks of Chilton County and that no withdrawals have been made but deposits grow.

Calloway Drug Company announces opening.

T. J. (Tom Cobb) died at his home in the Sardin community Saturday morning of last week.

Mr. and Mrs. A. E. Reagan and Mr. E. W. Butler of Thorsby spent Sunday in Montgomery.

Depression Club sponsors have first entertainment.

Read The Ads In The News-

J. B. ATKINSON
Attorney-at-Law
Office Over Mazar's Department Store

WAYSIDE GARDENS
Lloyd Howard — Thorsby, Ala. — Phone 89
Landscape Gardening — Shrubbery — Potted Plants
Cut Flowers

Don't Buy Blind -- See What You're Getting

We can give you qualty plants and shrubbery at most reasonable prices. Our plants and shrubs are state inspected and guaranteed to be of clean and healthy stock.

½ Mile North of Thorsby, On B'ham-Montg. Hi-way
1-6-6Mpd.

"Everybody's Talking"

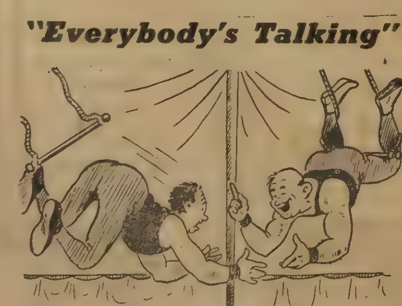

"Don't Miss McKELVEY-COATS' Remarkable Values In Fine Radios!"

McKELVEY COATS FURNITURE CO.
"TRADE WITH THE BOYS"
... NUE NORTH PHONE 3-6151
Birmingham, Alabama

Chilton County Schools Are Invited To Attend Annual Student Conference

Mr. Patterson Hicks of Chilton County High School, Mr. Curtis Matthews of Isabella High School, Mr. J. A. Peterson of Jemison High School, Mr. J. E. Daniel of Maplesville High School and Mr. W. C. DuBose of Verbena High School, received this week an invitation from Alabama College, Montevallo, to send outstanding junior and senior girls to attend the annual Student Career Conference to be held in Montevallo in June, The principal has been invited to submit the names of girls who represent the upper fourth of their classes and are good citizens of their school.

The State College for Women offers the privilege of attending this Career Conference to four girls from every high school where enrollment is under 200, to six girls in schools up to 500, and to ten girls where enrollment is more than 500.

In the annual Alabama College Career Conference girls receive expert guidance in making their choice of business or profession. In addition, they meet other outstanding girls from every section of Alabama, and enjoy the parties, receptions, and picnics planned for them on the campus of Montevallo.

Last year 118 girls attended the conference according to Mrs. Margaret Coyle, of the Alabama College faculty, who is director for 1938.

"These girls had already given serious thought to the problem of what to do after high school," said Mrs. Coyle, "and in the lectures and discussions of the Conference program many of them were able to reach deecisions as to the direction of their further training. Parents are enthusiastic about the Conference, knowing that wise counsel and experienced guidance are essential along with good schooling."

Any parents or high school girls interested in the Student Career Conference may find answers to their questions concerning the emeting by writing to Mrs. Coyle at Alabama College Montevallo.

Last year Chilton County was represented by Muriel Killingsworth and Ruth Stockdale of Jemison High and Mary Armstrong, Geraldine Hollis, and and Margie Nell Jones of Chilton County High School.

Letters To The Editor

LETTER FROM REV. E.W. BUTLER

Canadndaigua, New York,

"Dear Mr. Smith:

"I believe you asked me to write you a letter. Here it is:

"March came in like a lion all right, It is lamb-like enough just now. But the friends assure us we may have big storms yet. Mark Twain is cerdited with the remark, "Folks talk about the weather a lot, but they don't do anything about it.' That is true here. When the snow begins to fly the men get very busy. They get out their big snow plows and they make the snow fly for sure. The highways must be kept open. About fifteen buses a day pass through our city each way. New York City, Albany, Syracuse, Rochester, Buffalo are among the cities reached from here directly. The last three cities named have over a million people, and they are in our neighborhood.

"We haven't tried the buses yet, but we may when Spring really arrives. We certainly must see Niagara Falls before next winter.

We are enjoying our new home very much. Canandaigua is a town over one hundred and fifty years old. It is at the north end of a lake of the same name, a lake seventeen miles long—one of the so-called 'Finger Lakes,' because on the map of Western New York they look like a hand-full of fingers pointing to Lake Ontario, which their waters all find their way to. (Lake Ontario is about twenty-five miles away.

"Our town has about 2,000 residents. It has one main street running north from the foot of the lake. In front of our home, which is two miles from the lake, main street is 135 feet wide, of which forty-five feet is a paved highway and on each side of the pavement is a park-way of forty-five feet. These park-ways are beautiful with their large trees and beautiful sod. They are not disfigured with advertisements. They may have traffic directions and signboards, also they may have markers of historical interest. In front of our home and park is this permanent marker, steel, raised letters—'Granger Homestead; Home of Gideon Granger, Postmaster General in Cabinet of Jefferson and Madison. Resident here 1814-1822'

"Mr. Granger was Postmaster Genearl for thirteen years. It is said that President Jefferson brought from Paris to his friend Granger the plans for the mansion he built here in 1814. When Mr. Granger's great-granddaughter, Miss Antionette Granger, a woman of advanced years with no near relatives, died here about eight years ago, it was found that she had left her beautiful home to our Congregational Board to be a home for retired ministers, their wives and widows. She left also a large additional legacy for the care of the home. She left a dear friend, a woman much younger than herself, who had often assisted Miss Granger in the gracious acts of hospitality which she so much enjoyed to extend. It was Miss Granger's desire that this dear friend should become the hostess of the new home to be established. The friend accepted the responsibility.

"We are the last people so fortunate as to be accepted guests in this unique home. Like all the other guests it has taken us only a very little time to fall in love with our most gracious hostess. Imagine—it takes an unusual amount of graciousness to be hostess to a bunch of permanent guests, all of them well along in years. But our hostess does it and we are happy.

"My one criticism of our home is of a condition which is in the nature of things unavoidable. We are mi-sing the young life which has meant so much more to us than we realized. So my last word at this time would be to our friends, especially our young friends: Come and see us: this is a beautiful country. Come and see it and stop at Granger Homestead, Canandaigua, N. Y., and ask for Mr. and Mrs. E.W. Butler."

MT. CARMEL

Those attending the 'week of prayer' at Pates Chapel last Saturday were Mrs. Sims, Mrs. Oden, Mrs. Watley and Mr. and Mrs. Sewell. The day was much enjoyed even if the weather was bad.

The preaching service was omitted on account of rain Saturday night, but we had a large crowd Sunday at both services.

Mr. and Mrs. Scott of Mulberry were visitors here Sunday.

Mrs. W. M. Kelley of Maplesvlle spent a day or two last week wth with Mr. and Mrs. Silas Oden.

Mr. and Mrs. Kendrick of Thorsby were visitors at church Sunday.

Mr. and Mrs. Luther Leach and Mr. and Mrs. Phil Childress were the Sunday visitors of Mr. and Mrs. Silas Oden.

Miss Gladys Wyatt of Highland spent Friday night with Miss Oleta Watley.

The G.A.'s will meet next Saturday afternoon at the church.

The next meeting of the W.M.U. will be April 2, at 2:00 o'clock.

Rev. and Mrs. Mims visited relatives here Sunday afternoon.

MAJOR BOWES AMATEUR HOUR AT VERBENA H. S. AUDITORIUM

The ladies of the Methodist Church at Verbena are sponsoring a Major Bowes Amateur Hour, to be given at the High School auditorium Friday night, March 25, at 7:30.

If you think you have talent come and prove it. Admisson will be ten and fifteen cents. Prizes will be awarded to winners.

Y. W. A. AND FIDELIS SUNDAY SCHOOL CLASS HAVE MEETING

The members of the Fidelis Sunday School Class and Y. W. A. met at the home of Mary Frances Duke, for their regular social meeting Monday evening.

Miss Gertie Fiquette, president conducted the business session. Roll call was answered by the paying of the dues.

Games and contests were enjoyed. Winning prizes were Judy McDaniel and Ruth Esco.

The hostess was assisted in serving a salad plate by Mrs. Earl Gray.

Members present were: Mrs. J.R. Mullins, Gertie Fiquette, Christina Bosworth, Ruth Gray, Euna Powell, Ruth Esco, Ruth Foss, Hazel Gray, Margaret Johnston, Edith, Ruth and Pearl Hand, Louise Aldridge, Judy McDaniel, Willie Maude Kelly, Lois Foshee, Janie Beth Johnston, Edith Arnold, Kathryn Foss, Dot Manning, Mary C. Larrimore, Thelma White, Gladys Roper, and the hostesses.

IN MEMORY OF JOHN HENRY WILSON

Last Monday evening, March 14, about 7:00 o'clock, the death angel visited the home of Mr. and Mrs. Otto Roebuck of the Isabella community and took from their midst their beloved son and step-son, John Henry Wilson. John Henry has never been physically well all of his life, but it was only about two weeks ago that he took his death bed.

John Henry was loved by everyone who knew him. He loved everyone and he wanted them to love him. He appreciated every little thing anyone did for him, and especially did he appreciate what his grandmother mother, stepfather and Dr. DuBose did for him. He was very cheerful, even until the end.

We know that we will never meet John Henry again in this drearyful world of sin and sorrow, but if we'll live right we will meet him again in a better world. It was hard to give him up, but we know that it was for the best that God took him. We don't feel that he is dead, but peacefully sleeping. He was twenty years old on January 9.

He leaves to mourn his going, a mother, stepfather, grandmother, two half-brothers, two half-sisters and a host of friends.—A Friend.

666
Checks COLDS and FEVER first day
Liquid Tablets, Salve, Nose Drops
Headache 30 Minutes
Try "Rub-My-Tism," World's Best Liniment

Reserve District No. 6

REPORT OF CONDITION OF

PEOPLES SAVINGS BANK

OF CLANTON, IN THE STATE OF ALABAMA. A MEMBER OF THE FEDERAL RESERVE SYSTEM, AT THE CLOSE OF BUSINESS, MARCH 7TH, 1938

Published in accordance with a call made by the Federal Reserve bank of this district on a date fixed by the Board of Governors of the Federal Reserve System Pursuant to the provisions of the Federal Reserve Act

ASSETS

1. Loans and Discounts		$284,568.58
2. Overdrafts		1,419.16
3. United States Government obligations, direct and|or fully guaranteed		53,236.85
4. Other bonds, stocks, and securities		253,529.24
6. Banking house, $10,000; Furniture and fixtures, $1,800		11,800.00
7. Real estate owned other than banking house		2,350.00
8. Reserve with Federal Reserve Bank		74.323.93
9. Cash, balances with other banks, and cash items in process of collection		162,295.56
13. Other assets		523.40
TOTAL		$844,046.72

LIABILITIES

14. Demand deposits of individuals, partnerships, and corporations		$355,872.55
15. Time deposits of individuals, partnerships and corporations		285,689.13
16. State, County, and municipal deposits		63,587.70
17. United States Government and postal savings deposits		25,000.00
18. Deposits of other banks, certified and officers' checks outstanding, etc		12,146.51
Total of items 14 to 18, inclusive:		
Secured by the pledge of loans and|or investments	$ 51,863.39	
Not secured by the pledge of loans and|or investments	690,432.50	
Total Deposits	$742,295.89	
31. Capital account:		
Common stock. 500 shares, par $100 per share	$50,000.00	
Surplus	25.000.00	
Undivided profits—net	26,645.04	
Reserves for contingencies	105.79	
Total Capital Account		101,750.83
Total, Including Capital Account		**$844,046.72**

MEMORANDUM: Loans And Investments Pledged To Secure Liabilities

32. United State Government obligations, direct and | or fully guaranteed		$ 32,000.00
33. Other bonds, stocks, and securities		10,000.00
35. Total Pledged, excluding rediscounts		$ 42,000.00
36. Pledged:		
Against United States Government and postal savings deposits		$ 20,000.00
Against State, county, and municipal deposits		22,000.00
Total Pledged		**$ 42,000.00**

I, H.G. Heflin, Cashier of the above-named bank, do solemnly swear that the above statement is true to the best of my knowledge and belief.

H. G. HEFLIN.

Correct—Attest: F. J. Callen, N. S. Johnson, G. C. Harris, Directors.

State of Alabama, county of Chilton, ss:

Sworn to and subscribed before me this 18th day of March, 1938,

*—(Seal) LONA THOMPSON. Notary Public

MAPLE SPRINGS

Messrs Joe Dennie and Rudolph McDowell spent a few hours last Monday morning with Mr. Willie F. Glenn.

Mr. Ottis Glenn spent last Wednesday night with Mr. Oliver Glenn.

Mr. W. F. Glenn spent a few hours Wednesday morning with Mr. Curtis Jones.

Mr. and Mrs. Arnold Glenn and son, Jerry Donald, and Joyce Ann Devaughn, little daughter of Mr. and Mrs. Reuben Devaughn, visited Mr. and Mrs. O. L. Devaughn and son, Billie Dan, Wednesday.

Mr. W. F. Glenn and children, Virdie, Virgil, Ottis, and Delene spent a while Thursday night with Mr. and Mrs. Curtis Jones.

Mrs. W. F. Glenn spent a few days last week with Mrs. Curtis Jones.

Mrs. W. F. Glenn has returned home after staying two weeks with her daughter who has been sick for the past two weeks.

Mr. Henry Smith from Coosa County has been visiting relatives in this county for the past few days.

Mrs. Cora Deloney and family was visiting friends and relatives here this week end, from West Montgomery.

Mr. Willie F. Glenn visited his son, Oliver Glenn and family, near Mt. Pisgah, last Sunday.

Our Sunday School at this place was well attended last Sunday and the people had well prepared lessons. Let's all come back next Sunday with good lessons, and be sure to bring some one with you. We want our Sunday School to grow.

We are proud of the fine rains we have been having this past week. Farmers around here are almost ready for planting, with expectations of a fine crop this year.

Messers Mann Stroud and Wesley Stroud of Enterprise were in this community last week end.

Read The Ads In The News-

DRS. GOWAN & GOWAN
General Practice of Denestry
Office Phone 125-J—Res. 125-W
Johnson Bldg.—Clanton
J. E. Gowan — J. S. Gowan

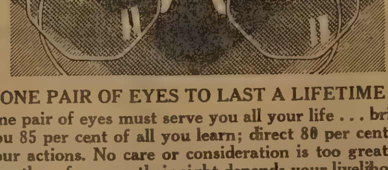

ONE PAIR OF EYES TO LAST A LIFETIME!

One pair of eyes must serve you all your life . . . bring you 85 per cent of all you learn; direct 80 per cent of your actions. No care or consideration is too great to give them for upon their sight depends your livelihood, your happiness, your success in life. Make their work easy; save their strength. Have them examined by

DR. S. A. BARSON

who will be at the Exchange Hotel the second and last Mondays in every month.

WILL BE IN CLANTON MARCH 28TH

DR. S. A. BARSON
Optometrist
402-3 First National Bank
Montgomery, Ala.

FRIDAY & SATURDAY ONLY

GENUINE AVERY IMPLEMENTS

NO. 25 STEEL BEAM PLOW ..... $ 7.00
CRICKET STEEL BEAM PLOW .... $ 7.50
NO. 27 STEEL BEAM PLOW ..... $ 9.00
NO. 28 STEEL BEAM PLOW $11.50
NO. 30 STEEL BEAM PLOW $13.50
FERTILIZER DISTRIBUTOR $11.75
SHAWNEE Jr. PLANTER $25.00
SPRING TOOTH CULTIVATORS:
5-TOOTH ..... $ 7.50
7-TOOTH ..... $ 9.50

CASH STRICTLY!

LADIES' SHOES MEN'S

1 Lot - - - - 98c
1 Lot - - - $1.98
1 Lot - - - $2.98

QUANTITY LIMITED! COME EARLY, TO ASSURE GETTING SIZE!

FLOUR

JOHNSON'S BEST, 24-lb 90c
MO-BISCUIT, 24-lb 85c
ALL-THE-TALK, 24-lb 79c

GROCERIES

OWL BRAND COFFEE, 2-lb 25c
MAXWELL HOUSE COFFEE, 1-lb 28c
LUZIANNE COFFEE, 1-lb 28c
FULL GRAIN RICE, 6-lb 25c
BLACK EYED PEAS, 5-lb 25c
LIMA BEANS (Small) 5-lb 25c
LIMA BEANS (Large) 3½-lb 25c

NEW SPRING DRESSES -- HATS -- COATS

10 PER CENT REDUCTION ON PURCHASES OF $2.50 OR MORE

— EXTRA SPECIALS —

LOOK! FARMERS!

1 Pair "Duck Head" Overalls—
1 Blue Work Shirt; both for $1.69

MEN'S FELT HATS

ONE LOT $1.00
ONE LOT $2.50

MEN'S DRESS SHIRTS

$1.00 VALUE 85c
$1.50 VALUE $1.25

THE ABOVE PRICES ABSOLUTELY WILL NOT CARRY OVER AFTER SATURDAY!

MULLINS & SCOTT

FERTILIZERS "THE FARMERS' FRIEND" COTTON BUYERS

Chilton County

4-H Club News

B. N. IVEY, Assistant County Agent in Charge of 4-H Club Work

Attention Club Members And Farmers!

The Alabama Ton Litter Show and Sale will be held in Montgomery, Alabama, September 15 and 16.

If you are producing hogs to sell it will pay you to feed them out on home grown feed instead of selling them at 8 weeks old. Litters that sold at this show last year averaged 11.5 cents per pound. Cost of feed production average 6.5 cents per pound. This is 5 cents per pound net profit above feed cost.

If you are interested see me before your pigs are three weeks old so I can get your applications in on time.

Below you will find rules of the contest:

Purpose

1. To encourage the production and marketing of hogs by farmers and 4-H Club boys in the Montgomery trade territory.

2. To teach the fundamentals of proper feeding, breeding and management in the production of market hogs.

3. To teach farmers and 4-H Club boys the advantages of producing the type of hogs wanted by the pork trade.

Object

1. To make one litter of pigs weigh one ton or more at six months of age.

General Rules

1. Any person farming in Alabama is eligible to enter the Alabama Ton-Litter Show and Sale by making application to Tom McCord, Union Stock Yards, Montgomery, Alabama, before his litter is three weeks old. No entries will be accepted after June 1, 1938.

2. All contestants must keep a record of date of birth of litter, amount of feed fed to the sow after farrowing until pigs are weaned and amount of feed fed to the litter up to the date of the show. The amount and cost of feed must be shown on a placard on show day in order to be eligible for premium money.

3. Pigs must be counted and earmarked by the county agent or his representative before the pigs are three weeks old in order for a litter to be eligible to show.

4. All entries must be at the stock yards in Montgomery not later than 9 A.M. September 15, 1938 to be eligible for the show and sale.

5. Litters must weigh a minimum of 1000 pounds and individual pigs in the litter a minimum of 160 pounds at Montgomery on the date of the show to be eligible.

6. All entries will be taken off feed and water by 6 P.M. September 15, 1938, and final selling weights will be made as soon after 6 A.M., September 16, 1938, as the hogs can be put over the scales.

7. All entries that qualify will be sold at Chicago price for each grade on the date of sale. Entries that do not qualify will be sold at market prices prevailing on the Montgomery market and will not be eligible for premium money.

8. Entries will be judged on (1) individuality, (2) total weight of litter, and (3) feed cost of producing litter.

9. In order to make adjustments for difference in age of litters exhibited the judges will add 1.5 lbs. per pig for each day the litter is under 180 days of age and will subtract 1.5 lb. per pig for each day the litter is over 180 days of age.

10. Litters must be farrowed February 15, 1938 and May 15, 1938 to be eligible.

Premiums For Alabama Ton Litter Show And Sale

First, $25; 2nd, $20; 3rd, $15; 4th, $15; 5th, $15; 6th, $10; 7th, $10; 8th, $10; 9th, $10; 10th, $10.

Champion barrow or gilt, $10.

Each ton-litter contestant will be permitted to show one entry from his litter for this award.

—o-o-o—

Personal

Dr. and Mrs. P. I. Hopkins, of DeKalb, Illl., spent a short time in Clanton recently with friends and relatives. They were enroute to points in South Alabama and Florida and will return soon to Clanton for another short visit.

Mr. and Mrs. Walter Bentley, and daughters, Mary Ann and Louise, of Springfield, Tenn., are spending several days in Clanton with Mrs. Bentley's parents, Dr. and Mrs. E. E. Upchurch.

Miss Mary Beasley of Hurtsboro, is spending several days in Clanton with friends and relatives.

Walter Broadhead, well known furniture dealer of Birmingham, was in Clanton Tuesday on business.

Dr. J. J. DuBose, of Maplesville, was among the visitors to Clanton Tuesday.

Our Country---Our County

—o—

"True Democracy And Liberty"

A leading American educator and university president has written: "The future of this nation (United States), as the future of the world, is bound up with the hope of a true democracy that builds itself on liberty." 'True democracy!" That is an arousing thought! built on "liberty" such a democracy promises real freedom, that is, fairness, justice, equality, security, protection, for peoples and governments. It forecasts safety, satisfaction, and serenity for all the world.

The constructive citizen has a vital interest in his country, his county, his city, and the proper functioning of governmental administration. Aimated by patriotism and loyalty, he desires to be of service to his country at all times. Recognizing honest purposes and straightforward practices as paramount, he endeavors to push beyond merely sentimental and superficial issues, and to adopt sound views and sound doctrines. Thus his efforts are invaluable. Through systematic right thinking, he aids in accomplishing right results. "That country is the fairest, which is inhabited by the noblest minds," said Emerson.

The concept of one's country involves not only boundary lines, inhabitants, and countrymen, but also a controlling power of government. Consequently an aggregation of inhabitants and their government is definitely regarded as a country. But, in order to have a good, responsible country—a country which is noble and fair, there must first be a correct estimate of the qualities which are fundamentally necessary to build up and sustain such a country. We should begin with our cities, our countries, and select those we desire to fill the respective offices of our local governmental agencies, on their merit and qualifications, determined from observations gleaned from their activities in civil life, and their attitude and conduct towards their fellowman. We must expect "action," not "promises"; we must expect "results," not "excuses," by those entrusted with the administration of our public affairs. We need educated men, trained men, and we need also to have our educated men take stands, count for things positive rather than negative, in a world where the affirmations of the ignorant and the aggressions of the dumb are so increasing and sure. We do not need those who are educated to the point of negation and confusion, who offer no answers because they are without either the courage or the coherence to make any, who are crippled by what they know, rather than made active by it.

In a recent article by Dr. Carmichael, he declared: "The problems of a rapidly changing social and economic order cannot be solved by men, however erudite, if they are incapable of forming independent judgement and of setting new patterns of thought." Loose thinking, glib solution, the rushing in of fools where angels fear to tread, are the second worst threat to the world's stability and progress today. But the even greater threat, the firm ranking one of all, is hemming and hawing, never getting beyond a lot of "ifs," "buts" and "howevers," seeing both sides, and all the facts, but never being able to take a side or evaluate a fact. Unless the educated individuals and the democratic nations stand for things, and stand hard, there is no hope for civilization. Unless we do our part, beginning at home, in our home county, to support fair and noble practices we cannot expect such practices to result universally.

Within a very short time we are going to the polls, using our constitutional rights, as citizens of the United States, to select candidates to be nominated for election in November. Among those seeking office are several who have never before offered themselves, others are seeking re-election to the same office, and it is from among these gentlemen and citizens of Chilton County, we will make our selection. The local offices which are to be filled are: County Sheriff; Tax Collector; Tax Assessor; Commissioners for District One and Two; Superintendent of Education; State Representative; Members of School Board. These are all very important offices, and well worthy of our most careful consideration in selecting those men who are most perfectly fitted to be intrusted with the responsibilities coming under their offices.

Therefore, let us all, individually and collectively, do our part to sustain and maintain true democracy and liberty, based on Principle, and the definition of democratic rights and privileges incorporated in the Bill of Rights in the Constitution of these United States of Amerca.

Signed: Thomas J. Arledge,
Road Supervisor.

—o-o-o—

SINGING SCHEDULED AT MT. NEBO SUNDAY AFTERNOON

—o—

The News has been requested to announce there will be a singing at Mt. Nebo on Sunday afternoon beginning at two o'clock. Several good singers are comin gand some good quartettes have prmised to be present. The public is cordially invited also.

Clanton Methodist Church

Sunday School attendance last Sunday—Good.

Program at General Assembly—Excellent. Solo by Mrs. Glasscock and talk by Mr. Luther iLttle.

Sermon at 11:00 A.M.—Just the best ever.

Service at 7:00 o'clock in charge of the Young People—Too good to have missed.

Next Sunday we are hoping for an extra good attendance at all services. You be there with us, will you?

ANNOUNCING!

NEW STORE

—AND—

FILLING STATION

On Clanton-Maplesville Highway—4½ Miles East Of Maplesville

C. M. MANNING

Is now open for business with a general line of merchandise, including

Dry Goods --- Groceries --- Hardware --- High Grade Fertilizers

And A Full Line of TEXACO PRODUCTS

Watch for Announcement of Our Special Opening

APRIL 2nd

BEN'S QUITTING THE DRY GOODS BUSINESS

PRICES ARE BEING OFFERED IN SHOES, CLOTHING, DRY GOODS, AND READY-TO-WEAR THAT WILL NOT BE REPEATED IN YEARS TO COME --- SO BE HERE AND

--- GET YOUR SHARE OF BARGAINS ---

Candidate For Governor Will Come To Clanton To Address Citizens In Behalf Of His Candidacy; Public Is Invited

Senator D. Hardy Riddle, candidate for Governor of the State of Alabama in the forthcoming primaries, will come to Clanton on Friday of this week (tomorrow) and will speak at the courthouse at 10:30 in the morning.

Senator Riddle is one of the most outstanding men in Alabama. He is a forceful speaker, a clear thinker and will bring a message of interest to every citizen of this county

The public is cordially invited to hear Senator Riddle on Friday morning, and the Riddle For Governor Club of Chilton County asks each person to try to bring a friend to the speaking.

CLANTON F. H. A. MEETS

The Clanton Chapter of F. H. A. met last Friday, March 18. The meeting was called to order by the president. The secretary then called the roll.

Following was a business meeting over which the president presided. Several business matters were brought before the Club for discussion. After this a short program was given on "Dress Through The Ages." Loudelia Clackler and Ruby Jones told us some facts and showed some pictures of old style dresses and dresses of today.

The meeting then adjourned. —Ola Mae Parrish, Reporter

"HERE SHE COMES" TO COOPER JR. HIGH SCHOOL MARCH 30TH

On Wednesday evening, March 30 at 7:30 the Girls' Occupation classes of Cooper Jr. High School will present the comedy "Here She Comes." This play is well cast and promises to be a huge success. Miss Lola Grant plays the dual role of Maritza Lopez, a temperamental movie star and her double, Nickie Brooks, a co-ed who is working her way through college. Miss Lopez arrives at a summer hotel where Nickie Brooks, posing as the screen star is being initiated into The Footlights Club. A hilarious mix-up follows. There are thirteen girls in the cast with a chorus of eight more taking part.

A small admission will be charged.

James Hasson of London was arrested for stealing his sweetheart's ring, pawning it, and losing the money betting on racing greyhounds.

Asks That Rubbish Be Kept Off Public Roads

We are having considerable difficulty maintaining a smooth riding surface on quite a lot of the public roads, throughout the County, due solely to the unthoughtedness of quite a few of our citizens living along these roads, who are throwing all the brush, briars and other rubbish, cleared from their fence lines, into the drainage ditches along the sides of these roads. All of us know that this rubbish will drift into and stop up the culverts and drain boxes and pipe with the first rain. The stopping or obstructing these drains naturally forces the flood water across the top of the roads, causing that cross rutted condition we are all very familiar with a condition that our motor patrols or light grader cannot remedy satisfactory. In some cases this stopping of proper drainage causes the flood waters to run down the middle of the roads and causing more serious damage.

A lot of this rubbish is left in the roads and ditches by the various logging operations of our mill and lumber dealers.

This practice of blocking the roadside ditches are in violation of the road laws, which I cite as follows:

"Section 32: It shall be unlawful for any person firm or corporation, to cut or place any tree, brush or other obstructions along or across the public road so as to interfere with or impede public travel." (Road Law 1924).

"Section 30: That the digging or opening for the drainage of any field or premises by any person so that the water thereof is conveyed into the public roads or highways of the County is hereby prohibited." (Road Law 1924).

"Any person who throws, deposits or leaves in any public highway, bottles, fragments of glass, tacks, nails or other things likely to injure persons or vehicles passing along the highway, must, on conviction, be fined not less than twenty-five nor more than fifty dollars and may be sentenced to hard labor for the County for not less than thirty nor more than sixty days." (Acts. Ala. 1919).

These are **your roads—my roads—our roads;** let's see if we cannot do all in our power to at least keep the rubbish from the side ditches. If we find a bridge or culvert pipe stopped so that the water cannot get through, don't wait to see the Supervisor; clear it out and report to your district overseer or road foreman and he will see that you are amply paid for the work you have done. If you find a tree fallen across the road—if you find any obstruction that you can remedy, fix it and report to the road foreman.

Thank you.

—Thomas J. Arledge,
Road Supervisor.

DAVE BIRMINGHAM VISITS IN CLANTON RECENTLY

Clanton received a visit Tuesday from Dave Birmingham, who is a candidate for Secretary of State. Mr. Birmingham has been connected with the convict department of Alabama as chief clerk and is widely known over the state.

William Traver of St. Louis talked two bandits out of two-thirds of their loot when they held him up recently. "I've only got $9 to feed the kiddies with for the rest of the week," he said, and the robbers promptly refunded $6 of their booty.

Up in the Morning Feeling Fine!

The refreshing relief so many folks say they get by taking Black-Draught for constipation makes them enthusiastic about this famous, purely vegetable laxative.

Black-Draught puts the digestive tract in better condition to act regularly, every day, without your continually having to take medicine to move the bowels.

Next time, be sure to try

BLACK-DRAUGHT

A GOOD LAXATIVE

Honor Roll For C.C.H.S.

Honor Roll for Second Month of Second Semester

	A	B
JUNIOR I CLASS—		
Raymond Butler	2	4
Joe Esco	3	3
Guy Higgins, II	4	2
Joe Frank Higgins	0	6
Irvin Lande	5	0
Ed. Neeley	4	2
Billy Woodson	6	0
Clara Mae Crew	5	1
Elizabeth Dennis	3	3
Reita Thomas	3	3
Jean Waite	6	0
JUNIOR II CLASS—		
Curtis Reynolds	4	2
Judy Allen	2	4
Hazel Enfinger	1	5
Jewell Moore	4	2
Edith Newell	2	4
Frances Smith	5	1
Willodean Stewart	5	1
Mary Ruth Snider	3	3
JUNIOR III CLASS—		
Norman Harris	3	3
Aubrey Teel	4	1
Jessie Abbott	0	5
Bernice Lowe	6	0
Ann Ross	5	1
Lila Sides	4	1
SR. I CLASS—		
Marie Crowson	0	4
Elizabeth Culp	3	2
Grace Ezell	5	0
Ruby Foshee	3	2
Elizabeth Newell	2	3
Annie Cordelia Smith	3	2
SR. II CLASS—		
Edgar Goodgame	5	0
Dorothy Carter	4	2
Olive Rainer Elmore	3	2
Nell Jones	5	0
Mildred Maddox	5	1
Myrtice Mims	3	2
Hilda Smith	6	0
Nell Rockett	2	4
SR. III CLASS—		
Margaret Allen	5	0
Carl Cooper	0	4
Mildred Popwell	2	2
Bill Armstrong	0	4
Hayes Marcus	3	1

Berry Growers To Meet At Courthouse Sat'd'y

According to L. E. Diefenderfer, secretary of the Clanton Berry Growers Association, an important meeting of this body will be held next Saturday morning at 10 o'clock at the courthouse in Clanton. All berry growers in this vicinity is asked to attend this meeting as matters of much importance will be discussed.

MRS. ANER WILLIAMS DIED FOLLOWING FALL AT HOME

The entire community of Mt. Nebo and surrounding communities were saddened on March 8 to learn of the death of Mrs. Aner Williams. The day before her death she suffered a fall, and her heart being weak, the shock from this fall caused her to pass on to her beautiful home.

Mrs. Williams had sent beautiful material to her Heavenly Father for her home and her eternal life. She was a noble woman, one of a splendid character, patience, truthfulness, and an earnest worker for her Master. There was not anything she loved more than reading the Holy Book and trying to help someone else build themselves a Heavenly Home.

She is not dead—she is just sleeping that sweet, peaceful sleep in the arms of Jesus. God didn't take our dear mother away from us to make us sad but He had something for her to do in His Kingdom after she had done such beautiful work here.

There is just one more thing we can do for her that will make her rejoice. That is to begin now to serve the One and Only Master she served and when we are called up higher, help her enjoy the Eternal Glory.—A Daughter-In-Law, Mrs. J.D. Williams.

Anthony Cazzuro of Brooklyn was fined $5 for cutting off a bulldog's tail with a hatchet.

To force a tenant to move, F. C. Goodyear of New Orleans carried away the door of the house, but a blanket was hung up in its place.

TEN YEARS AGO

Items taken from articles which appeared in the Chilton County News Ten Years Ago this week

Many teachers of county to attend convention in Birmingham.

Engagement announced of Thelma Hart of Ripley, Tenn., to Herbert Davis of Clanton.

Mrs. Jake Sheppard and little daughter, Ruth, returned to their home in Birmingham, Wednesday, after a few days visit with relatives here.

Mrs. T.H. Neighbors and Mrs. J. Hance Alred left Wednesday by train for McAlen and Holling, Texas, where they will visit Mrs. Alred's uncle, Dr. McGee, and Dr. Neighbor's father. They will return in about ten days.

Mr. Ira S. Crow visited friends in Birmingham Sunday.

We Cordially Invite

MISS MYRA DUBOSE

To Receive A FREE Oil Shampoo And Set At Our Shop On Tuesday, March 29th

ARTISTIC BEAUTY SHOPPE
Phone 150 — Clanton

Clyde Mims Grocery And Market

Pre-Opening Specials

10 lbs Sugar 50c

4 lbs Shortening 45c

FLOUR
24 lbs Golden Glow 79c

Octagon Soap 6 Large Bars 25c

Fresh Ground Coffee 2 lbs 25c

— FORMAL OPENING —

Friday & Saturday, April 1 & 2

WATCH NEXT WEEK'S PAPERS!

WE INVITE THE PUBLIC TO VISIT OUR NEW STORE AND INSPECT OUR MODERN MARKET EQUIPMENT. IT IS THE LATEST OUT!

WE DELIVER!—PHONE 242!

Clyde Mims GROCERY And MARKET

Next Door To Chilton County News

CLANTON - - - - ALABAMA

SERVICE DIRECTORY

SHELL SERVICE STATION

Carrying a complete line of Goodyear tires, also soon to install a full stock of Goodyear and Shell accessories.

They are now intorducing the Goodyear Life Guard Tube. This tube carries an inner reserve tire, making a blow-out as harmless as a slow leak. This inner reserve tire has a grommet in which the air escapes slowly after a blow-out.

Come in and let them show you this amazing improved tube.

SHELL SERVICE STATION
CHART LUBRICATIONS
and Super Ethyl Gas
Washing and Polishing — Super Shell
J. A. HAYES, Mgr.
GOODYEAR TIRES & TUBES

Downs ELECTRIC CO.
JOE BEN DOWNS
House Wiring And Appliance Service
Residence Phone 2003

CARTER BROS.
—Radio & Electric Repairs—
Shop Located With
Clanton Building & Supply Company
Shop Phone, 14 — Home Phone, 33-J

We ARE NOW CARRYING 3 GRADES OF ROYSTER FERTILIZERS
CROWSON MILLING CO
East Clanton

TIFFIN FURNITURE CO. RADIO DEPARTMENT

Mr. James (Gabby) Tiffin, has taken full charge of this department, and asks each radio owner to keep in mind this department when your radio is not giving the proper reception.

Mr. Tiffin is the only radio repair man in this territory who has completed the entire course in Radio Repairing, having a diploma from the Coyne Electrical Radio School of Chicago, spending the necessary time of nine months to complete this course.

TIFFIN FURNITURE CO. RADIO REPAIR DEPT.
Gabby Tiffin
Expert Radio Service On All Makes
Phone — 7

HUGHES WATCH REPAIRING SHOP
Watch, Clock and Jewelry Repairing
In Diof's Location
—ALL WORK GUARANTEED—

PHONE 172
— FOR TAXICAB—
— SERVICE—
Stand at Shell Service Station

DUBY CHANCELLOR
— TRANSFER —
State Licensed To Haul Anything, Anywhere in The State

ARCADIAN NITRATE PAYS on Cotton say these ALABAMA GROWERS

"PROFITS FROM ARCADIAN PAID FOR HOME IMPROVEMENTS"
"The depression set me back but ARCADIAN has helped bring me back up. I have just built a new porch and have almost completed the job of putting a new roof on my house. I believe in ARCADIAN because it is the best."
J. L. Edwards, Selma, Ala.

"1/3 MORE COTTON PROFIT FROM ARCADIAN"
"Things have been picking up on our farm since we began using ARCADIAN NITRATE OF SODA. On cotton it has added one-third to our profits. We have built a new home, put in a new windmill, bought a new syrup pan, and other equipment, including a bunch of young mules." *J. L. Snell, Pickard, Ala.*

"ARCADIAN PROFITS ENABLED ME TO BUILD BRICK BARN"
"I made 120 bales on 66 acres. By using ARCADIAN I made 30 extra bales. I believe in fewer acres and more ARCADIAN per acre. Profits from my cotton increase have enabled me to build my brick barn, buy mules, and a tractor."
Wm. J. Bickerstaff, Phenix City, Ala.

THE BARRETT COMPANY
Montgomery, Ala.

ARCADIAN NITRATE OF SODA

ARCADIAN NITRATE OF SODA

ANNOUNCING OUR

FORMAL OPENING

THUR. - FRI. - SAT. - MARCH 24th, 25th, & 26th

BILLINGSLEY SERVICE STORE

Phone 269 and 235 - - - - - - - - - Located Next to Exchange Hotel - - - - - - - "Clanton's Newest Store"

PRIZES - SOUVENIRS - DEMONSTRATIONS

THE OPENING OF A NEW BUDGET DEPT.

WE are announcing a new convenient purchase plan enabling you to buy any car needs you desire on easy terms with no down payment and three months to pay. Stop in today—inquire about this new plan and buy your car needs the easy way.

Firestone GUM-DIPPED TIRES AS LOW AS 75¢ PER WEEK

Firestone COURIER AS LOW AS 50¢ PER WEEK

BATTERIES • BRAKE LINING

AUTO RADIOS • AUTO SUPPLIES

NO MONEY DOWN

EASY TERMS • NO DELAY

3 MONTHS TO PAY

USE YOUR CREDIT

Listen to the Voice of Firestone, Monday evenings, over N. B. C.—WEAF Network

SEE KELVINATOR THE CHAMPION ICE-MAKER

We've tried and tested them all! Kelvinator's our choice...the refrigerator we're proud to sell...the refrigerator you'll be proud to own!

BECAUSE

1. **KELVINATOR** alone has the new "POLAR POWER" Sealed Unit that sets a new low for operating costs—yet has enough reserve for FIVE refrigerators.
2. **KELVINATOR** is never-failing . . . will give you all the cold you'll ever need . . . equal to 1,050 pounds of ice a week!
3. **KELVINATOR** makes ice faster...makes MORE ice . . . at amazingly low cost.
4. **KELVINATOR** holds more. Room for biggest melons, turkeys . . . amazing new shelf arrangement.
5. **KELVINATOR** has the sensational new SPEEDY-CUBE Release. See below.
6. **KELVINATOR** is the world's handsomest electric refrigerator.

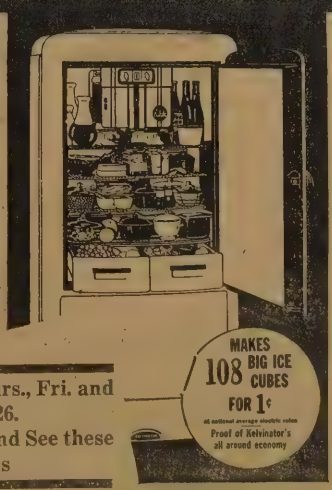

MAKES 108 BIG ICE CUBES FOR 1¢ at national average electric rates. Proof of Kelvinator's all around economy

Remember the Dates --- Thurs., Fri. and Sat., March 24-25-26.

You Are Invited to Attend and See these Wonderful Values

ASK QUESTIONS!...

When You Choose A Washer

Maytag

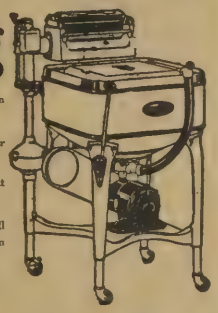

ASK . . . if it has a long-life, square, one-piece, cast aluminum tub.

ASK . . . if it has a counter-sunk Gyratator that gives you gentler washing action.

ASK . . . if it has a sediment trap in the bottom of the tub that keeps the water free from loosened particles of dirt.

ASK . . . if it has a Roller Water Remover with flexible top roll and firm bottom roll, that removes the water evenly from all the clothes.

ANY MAYTAG WASHER MAY BE HAD WITH A GASOLINE MULTI-MOTOR

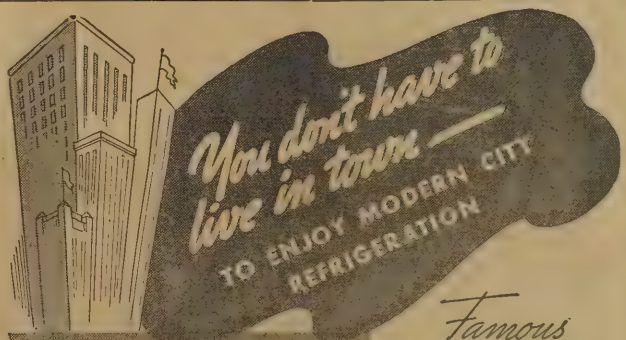

Famous

SERVEL ELECTROLUX

RUNS ON KEROSENE

. . . for only a few cents a day

NEEDS NO WATER OR DAILY ATTENTION

- PLENTY OF ICE CUBES
- PERFECT FOOD PROTECTION
- COOLING DRINKS
- NO MOVING PARTS IN ITS FREEZING SYSTEM
- SAVINGS THAT PAY FOR IT

No matter how far you live beyond the gas mains, you can have the joys of Servel Electrolux—the famous silent refrigerator that more than a million city families enjoy. For there are models that run on kerosene—at amazing low cost.

With a Servel Electrolux, you can always have crisp, tasty foods, frozen desserts, salads and cool drinks. Clip coupon for detailed information.

Save WITH THE REFRIGERATOR YOU HEAR ABOUT . . . BUT NEVER HEAR

"My Servel Electrolux makes my life so much easier. It safeguards my family's health by keeping our fresh foods at an even, sanitary temperature."
Mrs. Harlan Johnson, Osceola, Nebraska

A single, glow-type burner

One filling lasts a week or more

MAIL THIS COUPON NOW

DEALER'S NAME AND ADDRESS

Gentlemen: Please send me, without obligation, complete information about Servel Electrolux, the Kerosene Refrigerator.

Name_____

Street or R.F.D._____

Town_____ State_____

PRESS WILL MAKE TRIP TO WASHINGTON

Alabama Press To Again Invite Outsiders To Enjoy Pilgrimage To Capital

Washington is the city which the Alabama Press Association has chosen as the objective of this summer's trip, and the latter part of June will find several hundred Alabama newspaper men, their families and friends, on their way toward this goal.

A gala time is in store for them. Several days in the capital of the Nation, with sightseeing and many courtesies, among them being a visit to the White House, will be but one part of this interesting trip, as the party is planning o visit Annapolis, Mt. Vernon, Arlington and possibly to go on to New York and home by water.

The trip will be a week of pleasure and sightseeing, at a very moderate outlay.

Two years ago the Press visited Havana, the capital of Cuba, and opened the trip to those others who desired to take advantage of the pleasures arranged for the newspapermen. This June's trip will also include those others who desire to accompany the Press Association, and this newspaper will shortly have full details for those of its friends who are interested in making the trip.

Complete itinerary is now being made up and as soon as it is available, the details of the trip will make interesting reading.

For 25 years August Schoening of Sebewang, Mich., has been raising families of pet crows and teaching them to speak English and German.

Local SCS Camp Ala.-7 To Observe Fifth Anniversary Of Establishment Of CCC

Five birthday candles will gleam at SCS Camp Ala.-7 on Friday, April 1st when the camp will pause in its program of demonstrating soil conservation methods to observe the fifth anniversary of the establishment of the Civilian Conservation Corps.

Plans for an "open house," to which everyone is invited include a tour of representative farms in the areas.

Erosion control work on cooperating farms in the camp area has now reached a stage where the coordinated program is readily apparent, Superintendent Wood said. The work shows up particularly wel lat this season of the year, he pointed out.

Visitors during the anniversary observance will have an opportunity to see such farming practices as strip cropping, terracing pasture improvement work, reforestation, woodland and wildlife management, and other methods of erosion control which have been established on cooperating farms in the area.

The importance of conserving human resources through employment of enrollees in healthful, outdoor work, should not be overlooked as an important phase of the CCC program, Superintendent Wood commented.

Enrollees are not only doing valuable work in demonstrating Soil Conservation methods, but they are also preparing themselves through job training courses for other work when their enrollment period is over, he pointed out. They are acquiring the viewpoint of conservationists which will stay with them throughout life, he added.

CLEAN-UP

(Continued from front page)

is closed, Clanton and Chilton County will be one of the brightest spots in the state.

Every person in the county, and especially in Clanton should take special note of this event and get in the business of doing that cleaning up they have been putting off for some time. For further information, see details in next week's issue of the Chilton County News.

JACK HOVATER, CANDIDATE FOR SECRETARY OF STATE, VISITS

Jack Hovater, one of the most widely known men over the state and a candidate for Secreary of State on the Democratic ticket, passed through Clanton Tuesday afternoon enroute to Birmingham. While in Clanton, Mr. Hovater paid a visit to the News office.

Charging that her husband persisted in doing strip-tease acts for guests at their home, Bernice A. Johanson, 22, of Chicago, won a divorce from Russell Johanson, 27.

WANT ADS

FOR SALE—Several big boar Poland-gilt, age 7 months, weight about 190 lbs. Price $20.00. One Guinea gilt, 7 months old, weight about 190 pounds. Price $20. Both gilts for $35.00.—Chas. Cooper, Mt. Creek, Ala., at Midway Service Station. 3-24-1tc.

CORN FOR SALE—Have 300 bushels ear corn for sale.—W.C. Robinson, Clanton, Ala. 3-24-1tc.

FOR SALE— 50 large "Mahan" Pecan Trees at $1.50 each. Will replace any that do not live. Samples of nuts can be seen at Chilton County News Office. —W. A. Gulledge, Verbena, Ala. 1tc

ROOMS FOR RENT—Furnished, also kitchen apartment, good range stove and electric refrigerator. On Selma highway.—Mrs. W. J. Fiquette, phone 131-W. 3-24-1tpd.

MALE INSTRUCTION—We want to select reliable men, now employed, with foresight, fair education and mechanical inclinations, willing to train spare time or evenings, to become installation and service experts on all types of AIR CONDITIONING and Electric Refrigeration equipment. Write fully, giving age, present occupation.—Utilities Inst., care Chilton County News. 3-24-1tpd.

WANTED— Man for Rawleigh Route. Route will be permanent if you are a hustler. For particulars write Rawleigh's, Dept. ALC-42-103, Memphis, Tenn. 1tp

D.P.L. NO. 11-A COTTONSEED FOR SALE— My planting seed was bought from the breeder last year, was kept pure on farm and at gin, Price $1.00 per bushel, Clanton, Alabama. —H. S. Shaw, Clanton. Alabama. 3-17-4tp

SEED CORN FOR SALE— Whatley's Prolific seed corn. Best quality. High germination, weevil resistant, good yielder. Peck, $.75; Half bu., $1.40, bushel, $2.50. F.O.B. Clanton, Alabama. —H. S. Shaw. Clanton, Ala. 3-17-4tp.

WANTED— A district manager to handle ordinary, monthly, intermediate, perhaps industrial branches of our business. Company is and old line legal reserve life insurance company making steady progress with a thoroughly adequate capital stock and surplus. Replies should be addressser confidentially with a few well selected references, to Post Office box 177, Montgomery, Ala. We prefer district managers 45 years old or older but will consider younger men. Necessary to have a respectable citizen owning property and enjoying good credit. 3-17-2tp

IT IS DANGEROUS

t is dangerous to sell a SUBSTITUTE for 666 just to make three or four cents more. Customers are your best assets; ose them and you lose yoor business. 666 is worth three or four times as much as a SUBSTITUTE. 1-13-12tc

FREE—If excess acid causes you pains If Stomach Ulcers, Indigestion, Heartburn, Belching, Bloating, Nausea, Gas Pains, get free sample, Udga, at—Aled Drug Co. 1-13-12tp

FOR SALE FOR CASH—On account of failing health, am offering my entire grist mill, crusher, filling station, store house and 3-room dwelling, for only $1250. See me at the place or write Clanton Route 1.—J. H. Jackson. 3-10-5tpd.

FOR SALE—Fine lot of horses and mules. Will sell at right prices.—See R. W. Lowe, South Clanton. 1-13-tfc

BABY CHICKS & GAMES

Our best light mixed—$4.85 for 100; Heavy mixed—$5.85 for 100; Reds or Rocks—$6.85 for 100; White Leghorns —$6.25 for 100. Postpaid live arrival. Nothing to pay until arrival. Fighting games, duck eggs, hen eggs, goose eggs, turkey eggs—purebred for hatching. Growing pullets, all ages.

NICHOL'S HATCHERY

ROCKMART, GEORGIA

(3-10-16tc)

Candidate For Place Of Secretary Of State

DAVE BIRMINGHAM

Mr. Birmingham is perhaps one of the most widely known men in Alabama. He has been chief clerk of the State Convict Department for a number of years and is at present on a leave of absence, without pay, in order to make his campaign as a candidate for Secretary of State.

He has served with credit as chief clerk in the Convict Department and is fully qualified to serve in the office he now seeks, sitting on the Parole Board and seeking to act as chairman of the Board of Claims. Mr. Brmingham was a recent visitor to Clanton.

Local Pilots Attend District Convention

Misses Gertie Fiquette, President of Clanton Pilot Club, and Willie Maude Kelly, and Bertha Dennis attended the annual Spring Convention of Pilots International in Mobile Saturday and Sunday, March 19-20. They report a very nice trip, and also a trip through the azalea gardens.

The banquet was held at the Cawthon Hotel on Saturday night with the business session following. On Sunday morning the visiting Pilots from Montgomery, Clanton, Selma, Biloxi, Pensacola and Meredian were driven over the City of Mobile on a two-hour motorcade, viewing the schools, churches, and many historical points of Mobile, and out on Mobile Bay. At the noon hour they went down to Dog River to Mr. Albert P. Bush's a capitalist of Mobile and had lunch. Mr. and Mrs. Bush have some of the oldest azelea gardens in the United States. They also furnished some photographs for the covers of the programs which are actual photographs of their azeleas

The next convention, which will be the International Convention, will be held in Biloxi, Miss., in June, 1938.

Sanitary Survey Of Thorsby Completed

Completion of a sanitary survey of the Town of Thorsby by Mr. Fred H. Buckelew, new sanitation officer of the county health unit, was reported today from the local health office. A total of 172 homes were included in this investigation which was conducted to determine the sanitary status of toilet facilities and water supplies in each home.

"Mr. Buckelew's finding showed, stated Dr. S. D. Sturkie, county health officer, that there were approximately 106 dwelling and business houses with satisfactory types of toilets. Among the 66 with unsatisfactory methods of excreta disposale there were 36 sanitary pit toilets in need of repair, 8 surface privies, 2 box and can privies, 6 with no toilet facilities and 14 with septic tanks emptying into open ditches. A number of business houses were found to have the latter very unsanitary method of disposal, with reference to the water supply, there were 97 houses available to the city water but only 48 actually connected. A total of 99 open wells were found."

This survey shows," he continued, "that as far as toilet facilities are concerned Thorsby's sanitation is fair there being, nevertheless, 40 per cent of the houses without toilets which are safe from a health standpoint. Particularly undesirable is the emptying of raw sewage from septic tanks into open ditches such as is being done by several business houses. In the matter of individual water supplies a majority of Thorbsy's homes are without safe drinking water, this apply to those with open wells which are as a whole entirely unsafe unless protected with a pump and a water tight cover and casing."

A more detailed report with recommendations as to the best plan for correcting the unsanitary conditions existing will be made to the city council it was declared by the health officer "It will be suggested that the city itself plan a definite program which will take into consideration both the economic and public health aspects of the situation in each home," he added. A similar survey is being planned for Clanton.

Nothing takes the place of a good side dressing with Natural Chilean Nitrate of Soda—"Natchel Sody", as Uncle Natchel calls it.

Like children, crops need lots of food when they really start to grow. That's why it is so important to side dress your crop with Natural Chilean Soda—to supply quick acting nitrogen just when it is needed.

Chilean Nitrate is valuable not only as a source of nitrogen, but also to furnish or build up a reserve of small amounts of other plant food elements naturally blended with it.

"Natchelly blended . . . dat's de secrut," says Uncle Natchel

THE NATURAL SIDE DRESSER

BOTH GUARANTEED 16% NITROGEN

NATURAL CHILEAN NITRATE OF SODA

ON YOUR RADIO! Enjoy the Uncle Natchel program every Saturday night on WSB and WSM and every Sunday afternoon on WIS, WPTF, WBT, KWKH, WJDX, WRVA, and WMC.

REAP A BIGGER YIELD

Use F. S. ROYSTER Field Tested Fertilizers For Your FARM or GARDEN

We Make Deliveries

SEE R. W. LOWE

South Clanton

2-10-Mc.

New Line of

ZENITH RADIOS

Battery and Electric Models

Complete Line—See Us Before You Buy

Up to $30 Trade In For Your Old Radio

GUARANTEED TRADE IN RADIO BARGAINS

— Table Models —

One 5-Tube CROSLEY $10.50

One 6-Tube ZENITH $12.50

One 6-Tube Stewart-Warner $15.00

One 4-Tube PHILCO $9.50

— Cabinet Models —

One 1936 Model Stewart-Warner $16.75

One Stewart-Warner $19.50

— Auto Radio —

One 7-Tube Philco, 1937-38 Model Demonstrator. Cost $64.50 new Now—installed 35.00

We Carry A Complete Line of Radio Tubes and Batteries

POPWELL RADIO & Refrigeration SERVICE

On the Highway—Back of A & P Store

"We Sell Less for Cash"

BEST GRANULATED SUGAR 10 LB. PAPER BAG 50c

BORDEN'S ST. CHARLES MILK 3 large or 6 small cans 19c

HILL GROCERY CO

ROYAL BLEND COFFEE

2 LBS. 33c 3-LB. BAG 45c

HOT CUP lb. 10c

Fit For A King lb. 21c

FLUFFO, JEWEL or SCOCO 4 LB. CARTON 45c

SWIFT'S PURE LARD 4 LB. CARTON 47c

HAND PACKED TOMATOES 2 NO. 2 CANS 15c

ALASKA PINK SALMON 2 NO. 1 CANS 25c

STOKELY'S HOMINY 2 NO. 2½ CANS 15c

STOKELY'S KRAUT 2 NO. 2 CANS 15c

MISS LOU SPINACH 2 NO. 2 CANS 15c

VAN CAMP PORK & BEANS 2 22½-OZ. CANS 15c

BROOMS GOOD 4-STRING EACH 17c

BAR OCTAGON TOILET SOAP FREE WITH SUPER SUDS BLUE PKG. 10c

CLEANSER 3 SUNBRITE CANS 13c

Large GRAPE FRUITS 4 for 15c

Large Valencia Oranges Doz. 20c

CABBAGES, lb. 2c

Yellow ONIONS 3 lbs. 10c

Fresh String BEANS Special Price

Fancy Yellow SQUASH Special Price

New Irish POTATOES lb. 3c

Fancy Ripe Tomatoes lb. 7½c

NOTICE

CITY TAX

PAST DUE

March 31st Last Day To Pay Without Added Cost

CITY OF CLANTON

CIRCUIT CLERK

Selected For Community Service Award

CHILTON COUNTY NEWS

One Of Alabama's Best Weeklies

Community Interest In Its Editorial Policy Is The Cornerstone Of This Newspaper.

VOL. XVI | CLANTON, ALABAMA, THURSDAY MARCH 31, 1938 | 14 PAGES—TWO SECTIONS | NUMBER 24

FRANK DIXON TO SPEAK HERE

CLEAN-UP AND PAINT-UP GETS BIG APPROVAL

Merchants Cooperate With Outstanding Bargains Beginning Friday

The 1938 Clean-Up Campaign for Clanton gets underway with a splendid start on Friday of this week, which is tomorrow, April 1st and continues for a period of one week, ending Saturday, April 9th. Merchants of Clanton, the City of Clanton, cooperating with the Chilton County News, sponsored this campaign which is intended to brighten up the city and make everyone proud of it.

Merchants Offer Bargains

Doing more than their part, merchants of Clanton who are cooperating in this movement, are making extra effort by offering some special bargains in merchandise, materials, etc., such as brooms, mops, paints, and garden tools during the coming week

In this issue of the News will be found several advertisements from these merchants which are listing many of these special Clean-Up Bargains.

City Cooperating

The City of Clanton ,through Mayor C. Fenn Jones, will lend every aid

(Continued to Back Page)

WSGN Radio Stars At C. C. H. S. Friday

On Friday night, April 1st at the Chilton County High School auditorium, Hank Penny, Birmngham's own Bob Burns, and his radio gang will appear in person. The concert will begin at 8:00 o'clock with an hour and a half of real fun and entertainment. With Hank comes the south's newest singing sensation, Julian Akins, fresh from WWL New Orleans. With him comes four other stars all full of music and entertainment.

This proram is being sponsored by the local F.F.A. Chapter at C.C.H.S. The proceeds will go to help provide for an educational tour this summer for the boys.

Don't forget the date, Friday night April 1st, at 8:00 o'clock. Your last chance to see this show. Admission will be fifteen and twenty-five cents.

COUNCIL OF CO. WORKERS MEET FRIDAY

Fine Program Is Arranged For County Council To Be At Exchange

Friday evening at 7:00 P.M., Mrs. Maggie Orr and assistants, Misses Recie and Dolly Harris, will be hostesses to the Chilton County Council of County Workers at the Exchange Hotel for their regular meeting in the form of a banquet.

This meeting in behalf of progressive developments and cooperative problems is held every two months to acquaint the county workers and to show them how they can be of service to each other in Chilton County. The Council, composed of the Board of Commissioners and Probate Judge, the Supt. of Education, the Elementary Supervisor of Schools, the School Attendance Officer, The Farm Security

(Continued to back page)

J. A. MADDOX OPENS FLOUR & FEED STORE IN WEST END

J. A. Maddox, for several years operator of the Maddox Gin & Warehouse Co., in Clanton, has recently opened a new flour and feed store in West End, under the name of Maddox Flour and Feed Co., and handles a well known line of Flour and feeds. Mr. Maddox is an experienced man in the flour and feed business and their ad appearing in this issue offer real prices on feeds and flour.

SPECIAL CHURCH SCHOOL DAY PROGRAM METHODIST CHURCH

The members of the Sunday School Class of which Ira Smith is teacher will present an interesting and inspiring Church Day program at the Clanton Methodist Church next Sunday morning at eleven o'clock. Everyone is urged to hear this program.

Kiwanians Will Observe Tenth Birthday

SELMA CLUB TO TAKE PART IN BIRTHDAY

Clanton Club Is One Of The Most Active Kiwanis Clubs In State

Ten years ago this month a group of progressive business and professional men of Clanton became interested in the organization of a Kiwanis Club for Clanton. This Club, whose motto is "We Build," became a realization and now is one of the most active clubs in Kiwanis International in the state.

But, it took a little outside assistance. In fact, it was the Kiwanis Club of Selma that came over to Clanton to get the local club off on the right foot. Having little trouble at this, the Selma Kiwanians soon found that the Clanton Club was one to be proud of.

So, tonight when the members of the Clanton Club gather at The Thomason Hotel for its regular weekly meeting, a large group from Selma will be present to help celebrate the tenth anniversary of the Kiwanis Club of Clanton.

Cohen E. Stapp, former county agent of this county, at one time president of the Clanton Club and who is well liked here, advised Tuesday that the Selma club, of which he is now an active member, will be in Clanton tonight with bells on for the birthday party.

Board Of Review To Consider Objections

Notice from the Board of Review of Chilton County, which appears in this issue of the News, advises that the Board will meet on the first Monday in June to consder any protests of tax valuations in this county.

The notice also sets forth that all protests must be made in writing and in the hands of the Board not later than the last Monday in April, 1938.

BINGO PARTY POSTPONED UNTIL THURSDAY, APRIL 7

The Bingo Party, sponsored by the Clanton Pilot Club, and originally scheduled for tonight, has been postponed until Thursday night, April 7. This party is being given for benefit of the Public Library Fund.

4-H Club Rally Will Be Held On April 9th

April 9th has been tentatively set as the date for the annual 4-H Club Rally for Chilton County, according to B. N. Ivey, assistant county agent in charge of club work.

The Avondale Mills band will be on hand to lead the gigantic parade of the hundreds of 4-H Club members of this county when they gather in Clanton. A special float and other attractions will be features of the parade. Mr. Ivey stated. Further details will be given next week.

The Parisian Store To Open At Early Date

The News received a communication from Mr. Dave Cohen, of Birmingham, stating this week that the building which will soon be vacatede by Mazers' Store in Clanton, will be reopened at an early date by another large dry goods store.

Mr. Cohen, who will operate the store, stated the store name will be "The Parisian Store" and that Easter Shoppers will find a complete line of new merchandisé in the new store. Watch for announcement of the opening date in the News.

HILL'S ANNOUNCES SPECIAL ON WELL KNOWN FLOURS

A specal bargain list is being made this week at the Hill Grocery Store in Clanton on well known brands of flour such as Grandma's Wonder and White Tip.

L. J. Stewart, manager of the store, stated that now is the time to make purchases on flour at this store. The savings are great.

Charming Young Lady Beauty Contest Winner

MISS FRANCES SMITH

This charming young lady was the winner in the beauty contest sponsored at the Chilton County High School recently by the Senior Three Class. She represented the Junior Two Class and had as her efficient manager Miss Betty Boo Hollis. The award was made on the stage before a packed auditorium. She is the youngest daughter of Mr. and Mrs. Milton C. Smith.

CLIFFORD MANNING OPENS STORE WEST OF CLANTON

Those who pass west of Clanton on the Selma highway will see a most modern store building several miles out. This place was recently erected by Clifford M. Manning, one of the county's young business men.

Mr. Manning announces the opening of this general merchandise store for Friday and Saturday of this week. An advertisement in this issue of the News lists many of the special bargains for opening days.

THORSBY JUNIORS TO STAGE PLAYLET AT CHESTNUT CREEK

The Juniors of Thorsby will present a playlet, "The House Of Do-What-You-Can" at the Chestnut Creek Church on next Sunday morning. A motion song and readings will also be given.

The pastor will use as his subject for the occasion, "The Victory Of Purpose." Remember the prayer meeting Thursday night at seven o'clock. You are cordially invited to attend these services. "I was glad when they said unto me, 'Let us go into the house of the Lord.'

Mrs. Sam Thorson, of Chicago, Ill., is spending several days in Clanton with her sister, Mrs. A. E. Reagan and Mr. Reagan.

BEAT NINE IS GIVEN CHANGE IN VOTE BOXES

Boundary Line Of Box One And Two Changed After Court Petitioned

Voters of Beat Number 9 and particularly those who vote in Box Number One of that Beat, will be interested in the announcement made this week by the Commissioners Court that Box Number One had been changed from the city hall in the Town of Thorsby to the Collins Chapel school house

This announcement appears in this issue of the Chilton County News as an official notice from the Commissioners Court and goes into detail regarding the new boundary lines of these voting places

The change was made following a presentation to the Commissioners Court of a petition signed by citizens voters and taxpayers of Beat 9, Box 2. Residents of that section should turn to this official notice and become familiar with the new boundary lines right away as this is a most important election year.

Poll List Published In News This Week

The qualified voters list of Chilton County is carried is this issue of the News which will come to you in two sections. Be sure you receive all your paper.

In publishing this list, Judge J. Lee Smith reminds the people that there is is always a possibility of an error and that if errors should occur, or, if anyone's name is not listed when it should be, a supplementary list will be published later.

By showing that your name should be on this list this week, Judge Smith stated it will be carried in the supplementary list. Read the caption of the list in this issue for a full explanation of this.

Clyde Mims Grocery Store Is Now Open

One of the neatest and most attractive grocery stores of Clanton makes announcement of its formal opening for Saturday. This is the grocery store and market of Clyde Mims, located next door to the News Building.

For their formal opening day, Mr. Mims has arranged some extra special prices which appear in an advertisement on the back page of this newspaper. Willie Mims, one of the best known market men in the County, is in charge of the market of the Clyde Mims Grocery. Prompt delivery service is one of their mottos.

REV. E. A. NORRIS TO PREACH AT COLLINS CHAPEL SUNDAY

Rev. E.A. Norris will preach at Collins Chapel Sunday at 11:00 o'clock and there will be a singing Sunday afternoon at 2:00 o'clock. Everyone is cordially invited to attend.

Will Speak Here Next Wednesday

MAJOR FRANK M. DIXON

SHERIFF GIVES WARNING THAT COUNTY IS DRY

Recent Decision By Supreme Court Says Whiskey Is Illegal In County

Chilton County comes again into the column of officially "dry" counties according to a decision of the Supreme Court of Alabama which was made last Thursday.

This decision, relative to the question as to whether state stamped whiskey could be legally possessed in this county provided it was purchased in a "wet" county of the state.

Illegal Here

Sheriff J. R. Hardy advised the News this week that since the decision was handed down by the Supreme Court saying that even though the wiskey was purchased legally in a "wet" county and bore the State tax stamp, it could not be legally possessed in a "dry" county, his office would take steps to confiscate such whiskey found in this county and make arrests thereof.

Chilton County is surrounded by three counties that are officially wet. These are Montgomery, Dallas and Jefferson counties. Chilton failed to give a favorable vote for the legal

(Continued to Back Page)

Statement From C. B. Cox To The Voters

Clanton, Alabama,
March 28, 1938.

"Dear Friends:

"Due to my not having been in the county and not having been able to see the people like I would like to, I feel I should explain to the voters why I have not been to visit them in behalf of my candidacy for Representative from this county.

"My time has belonged to the company with which I am employed and due to this business connection I have been forced to be away from the county most al lthe time, which has prevented my visiting the people.

"I want the voters of the county to know that I am anxious to see each one of them, and if I am fortunate enough to be in the run-off election I shall request my company to give me a leave of absence from May 3rd after the first primary so that I may get over the county and make a personal visit to you as I would like to do now, and I hope the voters of the county will understand and appreciate my position which keeps me from making a personal contact with you at this time.

"I want to take this opportunity to express my thanks and appreciation for the splendid support and the fine reports I have been receiving regarding my candidacy for Representative. And, I also want to say that your continued support in my behalf will be greatly appreciated.

"Respectfully,
"C. B. COX."

WILL SPEAK AT COURTHOUSE ON WEDNESDAY

Candidate For Governor To Bring Interesting Talk To County Voters

The people of Chilton County and surroundng territory will have an opportunity to hear one of the most outstanding men of Alabama speak when Major Frank M. Dixon, one of the leading candidates for Governor of Alabama, comes to Clanton on next Wednesday night to address the citizens of this section in behalf of his candidacy.

Major Dixon has been carrying his campaign for governor into South Alabama for the past few weeks and is coming back into this section of the state after speaking to packed houses wherever he went. This will not be the first time Major Dixon has visited Chilton County and addressed a gather-

(Continued to Back Page)

Chilton Visited By Twister Last Week

On Wednesday morning of last week Chilton County came very near being raked again by a tornado when a slight twister dropped almost to the ground in more than two places as it passed over this section.

Considerable damage was done northwest of Clanton about four mlies and north-east about six miles. Barns were unroofed, trees twisted and other damage. Those witnessing the twister stated it was traveling too far from the ground to do too much damage.

OYSTER SUPPER AT UNION GROVE SCHOOL ON APRIL 2ND

The News has been requested to announce an oyster supper at the Union Grove School house on Saturday night of this week, April 2nd.

Supper will be served at six o'clock. Everyone is invited to attend.

CCC CAMP WILL HAVE BIG PARTY HERE FRIDAY

Will Observe Fifth Birthday With Open House For All Visitors Tomorrow

On Friday, April 1, 1938, the local CCC Camp will play host to hundreds of parents and citizens of the State and County on the Fifth Anniversary of the Corps.

The public is invited to visit the Camp between the hours of ten and two, to see what the boys have been doing and what camp life is all about.

The Army, the Technical Service, and the Selecting Agencies are cooperating to make this Fifth Anniversary the most impressing birthday anniversary in its history.

In the afternoon the local Camp will hold a field meet and a softball game between two selected groups.

The public is invited to visit the camp between the above hours and they will be shown through the different departments, and they are invited to visit field projects during the day.

THE LEADER ANNOUNCES A SPRING APPAREL SHOWING

This week The Leader announces the showing of their new stock of Spring wearing apparel. An advertisement in the News this week from The Leader tells more of the large stock of new Spring merchandise they have just received and are displaying at most reasonable prices.

Mrs. Joe Mullins was hostess recently to members of Circle Number One of the Clanton Methodist Church. Devotional was led by Mrs. Dan Waites.

Eleven members were present at this meeting and following the business session, the hostess served delicious refreshments.

Dr. S. J. Ezell Resigns After Serving Almost Sixteen Years As Pastor Of Clanton Baptist Church For State Evangelistic Work

Coming as a complete surprise to the people of Clanton and the entire County, the resignation of Dr. Samuel J. Ezell as pastor of the Clanton Baptist Church, was read from the pulpit by him last Sunday

Almost sixteen years ago Dr. Ezell, Mrs. Ezell, and their two children, John and Grace, came to Clanton and during those endeared themselves to the entire County.

Dr. Ezell has been one of the leading citizens of the County. Mrs. Ezell has brought warmth and cheer to many homes while assisting her husband in his work of the church.

The resignation of Dr. Ezell will become effective April 10 despite an appeal from a tremendous crowd of citizens last Tuesday night who sought to have the pastor change his mind. Dr. Ezell will become superintendent of Evangelism of the State for the State Baptist Convention, and will assume his new duties on April 11. It was learned they plan to make their future home in Birmingham, although Mrs. Ezell will remain in Clanton until the close of schools.

Clanton and the County lose one of the best families that have resided here in many years and their presence, work and helpfulness wil be missed for many years.

Make Clanton More Attractive :-: Clean Up And Paint Up

THE CHILTON COUNTY NEWS

Democracy, For The Right, Always

Published every Thursday at Clanton, Alabama in the interest of Clanton and the entire Chilton County.

Entered in the postoffice of Clanton, Alabama, as second class matter under the Act of Congress of March, 1897.

MEMBER OF
ALABAMA PRESS ASSOCIATION

Awarded at Montgomery, Ala., Alabama Press Association Trophy for Weekly Newspaper Rendering Greatest Community Service in Alabama. Named One of The Coaches of the "All Alabama Eleven."

BILLY SMITH — Publisher
BONNIE HAND — Editor
FRANK C. SMITH — Business Manager

Advertising Rates on Request.

SUBSCRIPTION RATES

One Year — $1.50
Six Months — .75

Different Mobs

The federal anti-lynching bill was smothered in Congress by Southerners who sought to explain conditions peculiar to the South. And although the bill was defeated at least temporarily the opponents never were able to make certain New York representatives understand some of the South's reasons for attacking the measure.

New York state now has an anti-mob law of its own. The law defines a mob as three or more persons engaged in unlawful acts of violence against an individual. Mobsmen can be given 20 years to life imprisonment for mob violence that does not cause death.

Oddly enough, however, the law especially exempts from the act any violence involving gangsters or labor trouble.

Mob action, violence and death, it would seem, is all the same thing, no matter what motivates the mobsmen. But, of course, there are peculiar conditions in New York that Alabamians cannot be expected to understand.—Birmingham Age-Herald.

o-o-o

Women And Life Insurance

In 1915, women life insurance owners totaled but 3 per cent of all policyholders.

Today new life insurance written on women represent 15 per cent of the total. And the proportion is constantly rising.

This is due in part to the fact that many more women are self-supporting than in pre-war days. But that doesn't tell the entire story. Women have developed a much broader understanding of the economic problems of the individual—and, as a result, are taking steps to protect themselves against the exigencies of the unpredictable future.

The figures speak well for the foresight of modern American women.

o-o-o

The Way Of Dictatorship

One of the outstanding lessons the world has learned from dictatorships is this: No dictator can force himself into power and stay there so long as his people retain free speech and free, uncensored, newspapers.

Hitler, Mussolini, Stalin, and all of their lesser imitators learned that. But now Hitler, fresh from his Austrian conquest, is irritated by comments of newspapers in free countries. So he proposes international treaties establishing official government control of all newspapers. What he means is this: "You see that your newspapers say only nice things about me and I'll do the same for you."

Up speaks Dr. Carl W. Ackerman, Dean of the Pulitzer School of Journalism at Columbia University, a lifelong student of newspapers and their problems and duties. After pointing out that such a treaty would require amendment of the American Constitution, he adds:

"I consider these developments so ominious that I think the foreign press policy of the German government should be fully explained and earnestly studied. If governmental control of the printed and spoken word is a requirement of peace with Germany, we should know the conditions now and not later."

Hitler's plan doubtless suits some Americans. A United States Senator said in a radio speech the other day that 98 per cent of America's city newspapers are biased. What he meant was that they did not agree with him.

How different he is from Voltaire who once said: "While I might not agree with what you say I shall defend to the death your right to say it!"

Americans doubtless will agree with their own Constitution and with Voltaire rather than Hitler an dthe Senator, for down he Hitler-Senator road lies dictatorship.

Some More Blue Laws

Recently a press report told of a revolt against certain ancient blue laws by citizens of Bellows Falls, Vt., which caused a Chicago reporter to look into some antiquated statutes of the Windy City.

He found, among other things, that it was unlawful for a lady to allow her hatpin to protrude more than half an inch beyond the crown of her skypiece; also that her bathing suit was rather rigidly regulated by a city ordinance.

Kids were informed that they were prohibited from flying kites in Grant Park, or being on the streets unaccompanied between 10 at night and 6 in the morning if under 16 years of age. Shooting air rifles within the city limits is banned, and wearing a mask, even on aHllowe'en, is unlawful, except with the mayor's permission.

When an automobile frightens a horse the motorist must bring the old bus to a full stop until Dobbin quiets down, and no musical instrument may be taken upon a public beach without a written permit. As to whether ukeleles and saxaphones are considered musical instruments the law is silent

o-o-o

Where The Money Goes

A large eastern corporation has just issued a special annual report to its 11,200 employees. The report points out that 51 per cent of the money received by the corporation last year was paid to the workers in wages and salaries; that stockholders received 11½ per cent and that the other 37½ per cent was required for maintenance, expansion, advertising, research and taxes.

In paying an aggregate of nearly five times as much to its workers as to its stockholders, this corporation was no exception, but, on the contrary, typical of American indusries today.

In support of this, the Department of Commerce recently estimated that the total compensation paid to employees in 1937 amounted to $45,000,000,000, while total dividends were only $9,000,000,000.

With these facts before us it is not difficult to see that workers in the aggregate have a far greater stake in the stability and prosperity of business than many persons believe and that their stake is even greater than that of the millions of American stockholders.

o-o-o

Crossed Fingers

Those who wondered if Homer Martin, President of the CIO's Automobile Workers unit, had his fingers crossed when he recently announced the union had abandoned the sit-down strike, apparently are now in the position of being able to say "I told you so."

The latest large sit-down strike to be called since Martin made his announcement is in the plant of a farm machinery company in Minnesota. Employees of the plant are members of the Automobile Workers unit. To enforce their demands for a sharp increase in wages in face of falling business, they called a sit-down strike.

With cooperation of all elements to overcome the recession and return us to the road to recovery the desperate need of the moment, it would appear timely for the labor leaders to not only announce abandonment of such tactics, but to enforce the abandonment.

o-o-o

Tax-Wise

The movement among Birmingham merchants to raise $250,000 by subscription to keep the schools open rather than submit to extra license or taxes, shows that they are patriotic and interested in the schools to the extent of their dollars, but that they are also tax-wise. They know from experience that once an emergency tax goes on it ceases to be an emergency but becomes a permanent necessity.—Talladega Daily Home.

o-o-o

Where Estates Come From

Only about 3 cents out of the American investment dollar goes into life insurance.

Yet 7 out of every 8 dollars left by men to their families, are life insurance dollars.

In other words, somewhere around 90 cents out of each dollar invested by the average man is lost or spent and does not become part of his estate.

Here is more proof of the fact that a systematic estate-building plan of the life insurance or trust fund nature, is essential to protection of dependants.

o-o-o

When his prowness as a drinker was challenged by friends, Sam Vuckvic of Clairton, Pa., bet that he could down 40 drinks of whisky at one sitting. Police later found his body in a garage, a victim of acute alcoholism.

We Observe

By Bonnie Hand

NO MORE DARKNESS—

Some time ago we stated in this column just how much we, and other residents of the new additions to the City of Clanton, would appreciate the conveniences of water works. As if in answer to our plaintive plea, news reaches Clanton that the Federal Government had approved the project of extending the water mains to these new additions, and through the co-operation of the Mayor and City Council work begins almost immediately on laying the pipes. So it looks as if we'll have water. Now we asked for water works, and what do we get? Water, and street lights thrown in for good measure. Boy, that's what I call service. Is Clanton growing— or is Clanton growing?

* * *

NEW NEIGHBORS—

Along comes Clyde Mims and opens up a modern grocery store next to the News office. We're always glad to welcome new neighbors, and so here's our hand of welcome, Mr. Mims. This new store is in the building formerly occupied by the Western Tire & Supply Co. A cafe and grocery store practically in our doorway. This north side of the business section of Clanton is keeping in step.

* * *

MORE BASEBALL—

Some one asked the question the other day: "Why doesn't Clanton, Lay Dam, and th local Cotton Mill Baseball teams form a club and sally forth to victories in a big way this season?" Not a bad idea, we think. Games could be played on Thursday afternoons this summer, or whatever afternoons the stores decide to close (and they will close— we hope, we hope) and have games on Sundays at Lay Dam if they prefer. Just one big happy baseball family, so to speak. But, then, what's the opinion of two against the opinion of many?

* * *

REMINISCENT—

What We'd like to be: A school teacher at this time every year when the A.E.A. meets in Birmingham.

What We'd like not to be: A weekly newspaper man on Tuesday nights at about 11:30 o'clock.

Something We want to do again: Go fishing— but this time when the fish are biting.

Something We'll never do again: Let a friend talk us into doing something we don't really want to; and suffer the consequences.

* * *

CLEAN-UP CAMPAIGN—

"A Clean City By Easter" should be the slogan of every resident of Clanton, in the Clean-Up Campaign being sponsored by the Chilton County News and the merchants of Clanton. Now that spring is here and that means beautiful, warm weather, why not make Clanton beautiful to match the Spring weather. The merchants are offering bargains in the necessary tools required to clean up, generally, the homeplace. Easter Sunday s a beautiful holiday— Its meaning is beautiful— the day is usually beautiful, and it more or less marks the beginning of the beautiful summer months. Grab a hoe, rake, and put that fishing trip off a few days and let's clean up Clanton.

* * *

W. B. CORLEY, SR.—

We are indeed sorry to learn that our good friend, W. B. Corley, Sr., is seriously ill at his home in West End. Mr. Corley was at one time editor of the Chilton County News. We have very little recollection of the days when he was at the helm of the News, but the few months following our connections with this newspaper, and as long as Mr. Corley was able to be out, we looked forward to his regular visits to the News office to shake hands with the boys here. He has been in ill health for several years, and force of the Chilton County News joins his many friends in wishing him the most speedy recovery possible.

* * *

THE EZELLS—

The resignation of Rev. S.J. Ezell as pastor of the Clanton Baptist Church, terminates fifteen years Rev. Ezell has served in this capacity. During this fifteen years Clanton has grown to love Rev. and Mrs. Ezell. They have accomplished much good here and their going will bring regret to the hearts of many, who wish them success and happiness in their new field of work.

o-o-o

Two years ago Judge Cornelius Shea of Hartford, Conn., imposed a 10-day sentence on a thief who stole one of his suits. Recently he gave the same thief the same penalty for the same crime.

Although his life was in danger after he was bitten by a water moccasin, Harry Tetzlaff of Kalamazoo has recovered, but the snake is dead. Sand in its mouth choked it to death.

MORAL ECHOES

D. W. Haskew

A man went to sleep and in a few moments he started tossing and groaning as if in great distress. His wife shook him but he refused to answer her call. For some time he tossed to and fro on his bed, but after so long she succeeded in getting him awake. His first words were, "Oh, wife, I have had a terrible nightmare. I dreamed that our son was a minus sign in a mathematical equasion, and I just wore my fingers off trying to pull him away from that place." That father went to sleep worrying over the worthlessness of his grown boy and in his dreams he was just a minus sign. In all likelihood that was all that his boy was in the equasion of life—just a minus sign. He took from his parents happiness, he took from their small income he took from their outlook in life—he was a minus sign in the equation of life. Young men and young women, what are you in your parents' home? Do you add to their joy, do you add to their income, do you make life bright as they look out in the future? Be ashamed of yourself if you are just a minus sign—taking from, not adding to.

* * *

A well informed, handsome young man was employed as manager of a ball team in a certain Alabama town. The young fellow knew how to play ball, but his methods of training his men led him to failure. He looked on while the young men were in action, and if one of them made a mistake the manager became furious and would abuse the one making the mistake. Friction arose and there was great discord among the men. He could do nothing in training them because he bore down with an unkind hand when a mistake was made. Suppose that God should deal with us in that manner as we try to play the game of life before Him. God does not abuse us and belittle us when we make mistakes. He has sent His own Son to walk with us and to show us how to play. When we make an error, or when we fall down in our efforts to play, Jesus is there to correct us and to lift us up an instructs us how to avoid that mistake again. That one who makes but one mistake is the one who is growing to better things. How foolish it seems to see folks bumping their heads in the same place every day.

* * *

In one of the battles in Tennessee during the Civil War, the Confederate soldiers looked out toward the line of the enemy and they saw a lone horseman charging their lines. He was waving his hands and shouting at the top of his voice. They admired such bravery and let him ride on to their front breastworks and then arrested him. They found that he was a raw recruit and that his horse had run away from him. The bits in the horse's mouth had broken and he had brought the rider to the lines of the enemy against his wishes. When he arrvied he was scared stiff and was as pale as death. On dismounting the quivering captive said: "Please do not shoot me. I am a dissipated character and not fit to die." The Confederate soldiers had quite a bit of fun off the raw recruit, but did not take his life. We have seen many men and women out on the battlefield of life who would lose self control and go galloping into places of danger. Arriving at the camps of the enemy they would realize that they were dissipated characters and not fit to die. It is best to keep safe control of ones self and not ride into the ranks of sin.

* * *

In the middle part of Georgia there was a banker who was known far and wide as a Human Safety Clutch. He was never accused of being a spendthrift. When he made money he knew how to keep it. On his plantation was an old ex-slave who loved his boss and who took delight in dong little things for him. One day the white man called upon this old darkey to rush to his home for some important papers. It was a hot day and the road was dusty, but in an hour the old darkey was on hand with the paper intact. As the old man stood before his boss, he ran his hands through all of his pockets. At last he said: 'That is too bad, Uncle Jim, I thought that I had a nickel here in my pockets to give you." "Cap'n Henry," the old man replied, "You look aga'n. If ever you had a nickel, you is got it yet." That is the way with some folks. What they have had, they still have.

* * *

A temperance crusader stood before an audence. He had on the table a glass of clear water and a glass of whiskey. In his hand he held up a long earthworm. He asked that the people observe the worm closely as he placed it in the glass of water. They saw the worm as it coiled and twisted in delight. It had no discomfort and was very much at home. Then he took the worm and dropped it into the glass of whiskey. They observed that instantly the little thing shriveled and after a few contortions it became limp and dead. Then the minister fished out the dead worm with his pencil and said: "See the effects of strong drink upon this little worm. Need I say more to convince you of the deadly influence of whiskey. It will burn you up like it did this worm." A hint to the wise is sufficient.

o-o-o

COTTON REPORT

Census report shows that there were 19,944 bales of cotton ginned in Chilton County from the crop of 1937 prior to March 1, as compared with 16,091 bales ginned to March 1, crop of 1936.

—V. C. McKee, Special Agent

PROGRAM

The NEW Wadsonian theatre
ENTERTAINMENT FOR THE WHOLE FAMILY

Admission—10c and 25c

FRI.-SAT. MIDNIGHT—APRIL 1-2
Mae West, in
"EVERY DAY'S A HOLIDAY"
Comedy, "Fowl Play"; Serial, "Mysterious Pilot"
Matinee Friday, 3:15
1st show 6:45; 2nd show 8:15; Midnight show Sat. 10

SATURDAY—APRIL 2
Wayne Morris, in
"THE KID COMES BACK"
Comedy, "Fowl Play"; Serial, "Mysterious Pilot"

SUNDAY-MONDAY—APRIL 3-4
Myrna Loy, Franchot Tone, in
"MANPROOF"
Comedy, "Copenhagen"; March of Time, No. 7
Matinee Sunday 1:30; Susday Night 8:45

TUESDAY—APRIL 5
Ann Sothern, Mary Boland, in
"THERE GOES THE GROOM"
Comedy, 'Rhythm In The Court"

WEDNESDAY—THURSDAY—APRIL 6-7
George Brent, Margaret Lindsey, John Litel, in
"GOLD IS WHERE YOU FIND IT"
Comedy, 'Got A Match"

OLD HOUSE
FRIDAY-SATURDAY—APRIL 1-2
Charles Starrett, in
"CATTLE RAIDERS"
Comedy, "Porkey at Crocedera"
Serial, "Tim Tyler's Luck"
Matinee Sat. 1:30; 1st show Sat. night 6:45; 2nd 8:15

MONDAY-TUESDAY—APRIL 4-5
ANNABELLA, Paul Lucas, in
"DINNER AT THE RITZ"
Comedy, "Rhythm Saves The Day"
ADMISSION 10c and 25c

YOUR LAST CHANCE!

SO COME AND GET IT!!

UNTIL SATURDAY NIGHT IS THE LAST TIME YOU'LL HAVE SUCH AN OPPORTUNITY TO BUY SUCH MERCHANDISE AT SO SMALL A PRICE!

We Start Packing the Minute We Close Our Doors Saturday Night. Naturally We Are Anxious To Get Rid Of Everything We Can -- Therefore Getting Rid of Merchandise Is More Important Than The Price.

One lot Broken Sizes
Manhattan SHIRTS
$1

Ladies'
SLIPPERS
5c up

One lot Men's
TIES
5c

CORDUROY
PANTS
79c

One Lot of Ladies
White Slippers
49c

One Lot of Men's
SUITS
$14.95 Values--
$4.95

One Lot of
MENS' DRESS SHIRTS
$1.49 Value **69c**

Boy's $4.98 Value
SUITS
$1.98

One Lot of
OVERALLS
59c

Ladies'
DRESSES **69c**
$2.98 values & some for less

One Big Lot of
Ladies Hats **15c**

One Lot Mens'
DRESS SLIPPERS **98c**

Men's
DRESS CAPS **5c ea.**

BOYS' PLAY SUITS **37c**

One Lot $2.98 Mens
DRESS HATS **79c**

Come and Get It! You Can Have It!

MAZER'S

"The Friendly Store"
Clanton, Alabama

CLEAN - UP
PAINT - UP
APRIL 1-9

BROOM Good 4 strand **19c**

BROOM heavy 5 strand **40c**

THREAD MOP 12 oz. **19c**

16-OZ. HEAVY MOP .. 25c

Scrub Tubs With Bail 25c

Sugar 10 LBS. **50c**

Ivory Flakes, .. 10c

Octagon Soap Chips 10c

TUBS No. 1 ..... 54c No. 2 ..... 59c No. 3 ..... 69c

CHIPSO, 3 for 28c

Large Bars P & G SOAP 4 for 15c

Red Box Super Suds 3 for 25c

Large Octagon Soap and Powder 6 for 25c

4-LB. CTN. PURE **LARD** **45c**

Octagon Cleanser .. 5c

CLOROX 15c

SANI-FLUSH .. 20c

DRANO 23c

Bon-Ami Powder 2 for 25c

BON-AMI CAKE 2 for 25c

Polly Rich FLOUR 24-lb. bag **95c**

White Water Rose FLOUR 24-lb. bag **95c**

White Owl FLOUR 24-lb. bag **85c**

Postel Elegant FLOUR 24-lb. bag **$1.15**

CLANTON CASH STORE

NO. 1 Phone 254-255

NO. 2 Floyd Irvin, Mgr. Phone 93

WE DELIVER

PEOPLES CASH STORE

J. L. Eason, Mgr. — — The Blue Front Store

2000 BOYS AND GIRLS TO ATTEND AUBURN CAMPS IN JUNE- JULY

Plans are being made for about 2,000 Alabama 4-H club boys and girls and FFA members to attend camps and meetings to be held at Auburn in June and July, this year, announces T. A. Sims, State 4-H club leader.

The first camp will open June 28, while closing date for the final camp has been set for July 29.

Two boys and two girls from each county who are members of the county council will gather in Auburn from June 28 to July 2.

July 5 to 9 will see girl club members from the eastern half of the State in Auburn for the encampment.

Boys from the eastern part of the State will be in Auburn July 10 to 14. FFA boys will be incamp from July 14 to 16.

Girls from the Western half of the State will gather July 18 and stay at the 4-H camp until July 22. They will be followed by boys club delegates from the western half on July 25 to 29.

Mr. Sims announces that there will be a lady chaperon for each ten girls while in Auburn at the first camp. Home Agents will chaperon in the other two camps for girls.

The programs will include both educational features and entertainment. In addition, the boys and girls will be given an opportunity of studying some of the work being done by the Alabama Experiment Station and the Alabama Extension Service.

Sporting With Sports

MARVIN W. MARCUS, Sports Editor

I've been given the honor by the Chilton County News, to edit a Sports Column each week and I'd like to say that I'll give the very best in me in keeping up with the sports of our community in a way that will be of interest to its readers, and there is one request I'd like to make of you. That is, I need your help. I want you to offer any suggestion that will make this a real sports column. Write me or see me in person with this information and I will thank you.

In following our boy, Jack Hayes, we notice where the ole jinx is cropping up with the White Sox already. Luke Appling, their short stop, had the misfortune of breaking a leg sliding into a base last Sunday in an exhibition game with the Cubs.

This, we expect, will force our own Jack into service at short. What a bad break both for Luke as well as the Sox. It could not be said just how long he will be out of the game.

Quite a bit of talk has been circulating as to the possibilities of a combine of Lay Dam, Alabama, Mills and Clanton combining their efforts and organizing a strong baseball club. I think you have something there. It seems quite a fast ball club could be organized in this combine and as these mentioned places are right here at home, plenty of interest could be had.

It has been requested that those interested in such a move have a representative at a meeting called for Monday night, April 4th, at 7:30. As the meeting place has not yet been arranged, you are asked to call at Alred Drug Store for this information.

-o-o-o-

Candidate For Governor Of Ala.

JAMES H. ARNOLD

Birmingham.—Pledging his efforts towards removing the schools of Alabama from politics, demanding a full nine months term, adequate pay for teachers and emphasizing all school teachers will receive their salaries before the Governor, James H. Arnold, Birmingham clothing merchant and "peoples's candidate," this week carried his campaign for governor into South Alabama.

Speaking before the convention of the Alabama Education Association in Birmingham last week, Arnold brought cheers and applause from his audience when he stated: "when I am Governor of Alabama I shall see that the school teachers are paid before I get mine—and this I shall do."

Continuing his tour of the state, Arnold emphasized the need of a business man instead of a politician in the Capitol. He conferred with friends in Tuscaloosa, Pickens, Fayette and other counties last week.

"The four men running against me are nothing short of professional politicians," he said. "Everywhere you see them you find them surrounded by a group of parasites hanging around hoping to get some easy job at the taxpayers expense. The more place I visit in my campaign, the more I am convinced the peope will cast their vote for a tried and true business man who knows nothing of the wiles of politics but has the interest of the people at heart.

"I want to correct the erroneous report being circulated over Alabama that I am not carrying on an active campaign for Governor. I am very much [illegible] and I am in this race to win. I have already visited more than half the counties in the state and before May 3rd roll around, I shall have been in all 67. The response to my campaign has made me feel very good and I have made many new friends over the state who have joined in the crusade to restore the government of the State of Alabama to the people."

-o-o-o-

BILLINGSLEY

Mr. and Mrs. H. Stewart of Brent, were the guests Sunday of Mr. and Mrs. Eldridge Stewart.

Mr. and Mrs. C.L. Harrell and son, Leslie, of Tululah Falls, Ga., spent the week end with relatives here.

Mrs. Mary Lou Wonder, J.C. Hughes and James Marlar were Sunday afternoon guests of Mr. and Mrs. J. W. Simpson of Calera.

The schools here had Thursday and Friday of last week as holidays, while the teachers were attending A.E.A. in Birmingham.

Miss Ruth Carter spent the week end with relatives in Montgomery.

Messrs. W.H. Pattillo and James Marlar have gone to Memphis, Tenn., on business this week.

Mr. and Mrs. H.A. Askins spent Monday in Montgomery.

Mrs. J.C. Hughes was the guest Friday of Mr. and Mrs. C.E. Herman in Prattville.

Miss Lucile Pattillo is in a Selma hospital. Her friends rejoice that she is rapidly improving.

Mrs. Dave Tindol of Indian Grave spent last week with Mr. and Mrs. Tom J. Patrick and Mr. and Mrs. D. T. Tindoll here.

Mrs. Pearl Deramus, Miss Evelyn, Mr. and Mrs. Hopson Deramus of Tuscaloosa spent the week end wth Mr. and Mrs. G.D. Gray and Mr. and Mrs. L.C. Causey.

-o-o-o-

Night at C.C.H.S.

Hear Hank Penny Friday

Gus Thompson Visits In Clanton Recently

GUS THOMPSON
Candidate For Secretary Of State

H. A. (Gus) Thompson of Birmingham has notified the Secretary of State, Howell Turner, and the Chairman of the State Democratic Executive Committee, John D. McQueen, that he will be a candidate for Secretary of State in the May 1938 primary election.

The announcement of Gus Thompson for Secreary of State will be of interest to friends in every section of the State. Having served as representative in the 1915 legislature from Butler County, an active military man for many years, a newspaper reporter and at present a member of the Jefferson County Democratic Executive Committee. has given him a very wide acquaintance. He is a Methodist, a member of the Woodmen of the World, K of P and of the Red Men. He is a native of Wilcox County, though spent his early life in Butler County.

After leaving the service of the U.S. Army he entered the University of Alabama and studied law during the terms of 1907-8-9. In 1914 he attended the National Tax Conference at Denver, Col., as a delegate by appointment of Governor O'Neal. He served as secretary to the Butler County Stock Show in 1914 and in 1915 was appointed by Governor Henderson as assistant Secretary to the Panama-Pacific Exposition Commission.

-o-o-o-

CLUB OFFERS PRIZES

For the best essays on "Why We Should Prevent Forest Fires," the Calhoun County Sportsmen's Club is offering prizes totaling $15 to the school children of that county. All papers are to be turned in to teachers by April 1 and the best papers in each school will be selected. These are to be certified to the sportsmen's club committee which includes C. J. Allen, Fred Bryant and J. P. Whiteside, who will decide the winning papers. Prizes will be given for first and second best papers in the senior high schools, junior high and elementary schools. The purpose of the contest is to promote conservation of wildlife in Calhoun County.

-o-o-o-

An eccentric Londoner, Edwin Thomas Howes, stinted himself on food and lived a miser's life, but until his death not long ago he lit his pipe every morning with a one pound ($5) bank note.

SHERWIN-WILLIAMS SWP HOUSE PAINT

Why are more homes painted with SWP

. . . than with any other brand of PAINT?

● A simple question — and just as simply answered. SWP gives every homeowner each and every feature he wants in a fine house paint!

Beauty . . . color . . . richness of finish . . . SWP has them plus. Complete and lasting protection . . . SWP has a tougher, "tighter" protective film of unequalled durability. Economy...SWP covers more surface with a thicker blanket of paint per gallon; is quick and easy for the painter to apply; and finally, it's washable.

Extra grinding of SWP pigments assure better coverage.

SWP has greater "hiding power" . . . covers better.

SWP colors combine beauty, uniformity, permanence.

You can wash SWP easily and save a repainting.

SWP retains its smooth, beautiful surface.

See the 32 beautiful SWP colors at our Store and get your free copy of the book "The Truth About House Paint."

SHERWIN-WILLIAMS SWP HOUSE PAINT

—the best and most economical paint protection you can buy

Mullins & Scott

CLANTON ALABAMA

--- FOOT SUFFERERS ---

DR. F. A. LANGLEY
Foot Specialist

Will be in His Trailer at the Shell Service Station, Thursday, Friday, and Saturday, this week. For Comfort Come In. No charge for information. Appointment can be arranged. Call 144-W

Clean Up --- Paint Up
APRIL 1st --- 9th

BRIGHTEN UP YOUR HOME

WITH PAINT AVERAGE 6-ROOM HOUSE PAINTED FOR **$29.17**

WITH MASTER MIXED PAINT

Top quality Paint—none better at any price — 60 years of Paint experience behind each gallon—price includes all materials needed!

WE HAVE A COMPLETE STOCK

SCREEN DOORS AND SUPPLIES

GARDEN & FARM TOOLS

Lawn Mowers And Garden Hose

CARPENTER TOOLS And BUILDING SUPPLIES

Clanton Building Supply Company

CLANTON - - - - - - - - - ALABAMA

Woodmen To Meet Here March 31st

The officers and members of Clanton Camp No. 322 W.O.W., have completed plans for holding their big Central Alabama Woodmen Booster meeting at the High School gymnasium Thursday night, March 31st. A large attendance is expected as all camps and members of the order in this section have been extended a cordial invitation to come. The following program, beginning at 7:15 P.M., has been arranged.

Musical concert by Alabama Mill Band, under the direction of Arvo Whittinton.

Meeting called to order by Paul Hilley, Consul Commander. Song, America. Prayer, Dr. S. J. Ezell. Welcome address, J. B. Atkinson. Response, S. B. Sightler, Montgomery.

Address, Woodcraft, Dr. A. B. Horn, Head Consul, Montgomery. Address, Fraternity, L. D. Holiway, State Manager, Montgomery. Class initiation, J. N. Cochran, assistant State manager, Florence and selected officers.

Refreshments, W.H. Sartor, J. Moon and I.D. Armstrong.

BETTER HURRY!
BEN'S QUITTING THE DRY GOODS BUSINESS
GET YOUR SHARE OF THE BARGAINS

WITH YOUR HOME Demonstration Agent
CONDUCTED BY MISS META GRACE

"Entertaining In The Home"

How very essential it is that we pause by the wayside now and then to share our friends and exchange our greetings and good will as we journey along life's pathways and then life becomes more interesting, one's cares fade and the finer and sweeter qualities of our friends are seen. Good food is not only essential but its flavors may be stronger emphasized if taken in a gay lighthearted mood and in many instances may be spiced with wit and fun enjoyed by having and enjoying one's friends, for —

"Its the giving and the doing for somebody
On that all life's splendor depends,
And the joy of this world when you've summed it up,
May be found in the making of friends.

April 14 comes the next leadership school and here comes both pleasure and knowledge at the same time. Entertaining in the Home" is the subject. "[illegible] Spreads" and "Afternoon Teas" will be given. This is most essential for a climax to our year's work and can and will be used all the coming summer.

Be sure to be present at 9:45 o'clock and let's have a worthwhile meeting. All leaders especially are urged to come.

Meeting of Women's Federated Clubs will meet in Auburn, April 19-21. Any of the Home Demonstration Club women are invited to attend these meetings in behalf of the County Council. The Council will also send an official delegate at this time to represent us in the making of future laws and election of our officers.

Thanks For The Flowers

Thanks for the flowers for the outdoor living room:

Mrs. John Leslie, Thorsby Club; Mrs. Anna Phalin, Thorsby Club; Mrs. Fred Howard, Thorsby Club; Mrs. Walter Poole, Clanton, Ala.; Mrs. J. A. Marcus Baker Club; Mrs. J.M. Roper, Baker Club; Mrs. Lavonia Stutts, Baker Club; Mrs. I. E. Edwards, Baker Club; Mrs. W.B. Strock, Verbena Club; Mrs. Hans Karl Christiansen, Thorsby Club; Mrs. Charles Cooper, Mt. Creek Club; Mrs. E. H. Freeman, Mt. Creek Club; Mrs Marie Adams, Mt. Creek Club; Mrs. J. H. Kennedy, Mt. Pleasant Club; Mrs. Martin Walker, Alpine-Pletcher Club

The garden is slowly but surely growing.

Miss Ruth Dobyne, District Supervisor of Home Demonstration Work spent the night in Clanton last Thursday night for a meeting and conference.

Miss Elizabeth S. Deloney, State Girls 4-H Leader, will visit Clanton on March 30, for a conference with the Home Agent, Miss Meta Grace

The Trustees Life Insurance Co.

FINANCIAL REPORT MADE TO THE STATE INSURANCE COMMISSIONER FOR THE YEAR ENDING DECEMBER 31, 1937

Insurance In Force	$2,272,000.00
Assets	129,394.00
Collections (1937)	83,554.14
Surplus	81,585.19
Funeral Benefits Pd. (OVER)	25,000.00

MORTICIANS SERVING THE TRUSTEES LIFE INSURANCE COMPANY'S POLICYHOLDERS:

J. MELL MARTIN & SONS, Clanton
DILLON FUNERAL HOMES, Birmingham
SMITH'S FUNERAL HOME, Fort Payne
ANDERSON'S FUNERAL HOME, Winfield
JONES FUNERAL HOME, Anniston
BICE FUNERAL HOME, Marion
DOBSON FUNERAL HOME, Wedowee
COX FUNERAL HOME, Gadsden
SMITH'S FUNERAL HOME, Collinsville
GILLESPIE FUNERAL HOME, Boaz
EMMETT'S FUNERAL HOME, Albertville

DR. J. H. STEPHENS, President
J. AUSTIN SMITH, Vice President — MARTIN DILLON, Secretary
H. V. DEAVOURS, 2nd Vice President — W. E. WILLIFORD, Treasurer

The Trustees Life Insurance Co.
15 North 55th Street — Phone 9-1161
BIRMINGHAM - - - ALABAMA

Secretary Of State Candidate Visits Here

JACK HOVATER

Mr. Hovater, principal of the high school at Dozier, Ala., and one of the leading young men in Alabama, is a candidate for the office of Secretary of State. Mr. Hovater made a short visit in Clanton last week enroute to the A. E. A. meeting in Birmingham.

NOTICE OF SALE

STATE OF ALABAMA,
COUNTY OF CHILTON.

Default being made in the conditions of the mortgage executed by W. E. Thomas and Wife, Delilah C. Thomas, to the Land Bank Commissioner, on June 21st, 1934, and recorded in the office of the Probate Judge of Chilton County, Alabama, in Mortgage Book 2[illegible], Page [illegible], the Federal Farm Mortgage Corporation [illegible] the present [illegible] and the indebtedness [illegible] secured, [illegible] the [illegible] 1938, between the legal hours [illegible] at the Courthouse door of Chilton County, in Clanton, Alabama, under the power contained in said mortgage, sell at auction to the highest bidder for cash the following described property:

West half of Southeast quarter of Northeast quarter; the East half of East half of Southwest quarter of Northeast quarter; the East half of East half of Northwest quarter of Southeast quarter and all that part of the Northeast quarter of Southeast quarter of Section 3, Township 21, Range 15 East, lying South of a line beginning at a point 70 yards North of the Southeast corner of said Northeast quarter of a Southeast quarter and running Southwest 150 yards to a point which is 62 yards North of the South line of said Northeast quarter of Southeast quarter, thence on Southwest 70 yards to a point 55 yards North of the South line of said Northeast quarter of Southeast quarter, thence on Southwest to the South line of said Northeast quarter of Southeast quarter to a point which point is 120 yards East of the Southwest corner of said Northeast quarter of Southeast quarter of Section 3, Township 21, Range 15;

Also the Southeast quarter of Northeast quarter except the West half of the West half of Section 2, Township 21, Range 15.

Also the Northwest quarter of the Northeast quarter of the Southeast quarter of Section 3, Township 21, Range 15.

Containing in all 103 acres, more or less.

Subject to any mineral and mining rights heretofore granted or reserved.

Situated in the County of Chilton, State of Alabama.

FEDERAL FARM MORTGAGE CORPORATION.
D. W. WAITE,
Auctioneer and Attorney in Fact.
3-31-3tc.

TEN YEARS AGO

Local Ford dealer received car load of new models.

There were only three marriage licenses issued this week.

C. D. Gibbons re-opened Unique Theater in Thorsby this week.

Mrs. Marcus Polk, Jr., was honored with a shower at the home of Mrs. Joe Higgins.

Dr. J. P. Hayes and Mr. Jodie Lansford attended the ball game in Birmingham Saturday.

Liquor Board Bans Minors Serving Beer

The Alabama Alcoholic Beverage Control Board, cooperating with the State Department of Labor, today forbid its 2,000 licensed beer dealers to employ boys and girls under 18 to "serve or dispense" beer.

The Board's regulation, effective April 1, carries the penalty of revocation of license for any violation. Under the ABC law, enacted by the 1937 Legislature, no person under 21 years of age is permitted to "sell or dispense" liquor but the law did not cover employees of beer licenses.

Today's regulation, adopted unanimously by the Board, provides: "No retail licensee duly licensed to sell malt or brewed beverages shall employ any person under the age of 18 years to serve or dispense such beverages."

Robert R. Moore, state commissioner of labor, said in his annual report to Governor Bibb Graves that the practice of minors working in establishments selling liquor and beer prior to repeal, had been quite a problem.

"Repeal," he said, "has helped this department," adding that sale of liquor through the ABC system of state stores had "greatly decreased the hazardous or immoral influences" caused by minors selling and dispensing alchoholic beverages.

FARMERS TO AID IN PRESERVING WILDLIFE OF CHILTON

Many farmers in the erosion-control area near Clanton are planning to develop border strips along their field and woodland edges this spring to provide food and cover for wildlife on the farm, according to Mr. Wood.

Such borders usually represent unproductive areas which are especially subject to erosion, Mr. Wood said. A narrow strip of lespedeza, sericea, shrubs, and other plants along these field and woodland edges will control erosion and at the same time will favor the development of desirable species of birds and animals.

The clean cultivation of large areas of farm land has been an important factor in the depletion of wildlife, and thus favored the increase of insects which native birds and animals on the farm tend to keep under control.

From a wildlife standpoint, the development of border strips of protective vegetation is more desirable than the same area of vegetation in a compact block, he said. Such strips provide travel lanes for birds and small animals and afford more extensive range into adjoining field and woodland.

Gullies and other severly eroded areas also provide ideal sites for the use of plants and shrubs that will serve the dual purpose of controlling erosion and improving wildlife environment on the farm. Shrubs which can be obtained locally for such plantings include elderberry, American beauty berry, blackberry, privet, and coralberry, Mr. Wood said.

Soil Conservation Service workers in the Clanton area will be glad to discuss this phase of the erosion control program with interested farmers. A new Farmers' Bulletin, "Wildlife Conservation Through Erosion Control in the Piedmont", is available from the Superintendent of Documents, Washington, D. C. at five cents a copy, Mr. Wood said.

Mrs. Lenora Ingersoll of Galveston, Tex., who was married in August, 1935, recently sued sued her husband for divorce on the grounds that he was female.

Jemison Home Economics Class Class Puts On Show Of Own Dressmaking Recently

On Wednesday night, March 2, the girls of the Jemison Home Economics department were presented in a fashion show in which dresses made during the year were displayed.

Dresses shown were school dresse, short afternoon dresses, and long afternoon dresses. Twenty-six grls participated.

Winners in the first group—school dresses—were Frances Lee Matthews, first place; Doris Martin, second place, and Myrtalene Hayes, third place. In the short afternoon dresses, winners were Geraldine Hubbard, first place; Mildred Little, second place and Mary Lane Cobb, third place. Myrtle Lou Crim won first place in the long afternoon dresses; Floya Grey, second, and Elizabeth Bald, third place.

First place winners will represent Jemison in the clothing contest in the Inter-High School Meet in Montevallo. Judges were Miss Jenny Cook, Home Economics teacher of Clanton, Mrs. Lake Thompson of Jemison and Miss Nolan Meroney of Clanton.

An attractive feature was the chorus of Home Economics girls. Lyrie Dee Conway was pianist and Frances Glass, vocalist. A humorous one-act play, "Elmer," followed the show, with Horace Clackley playing the lead.

An unusually large number attended the show, and the audience gave the dresses much favorable comment.

ATTENTION FARMERS!

A. C. PUCKETT, of Robertsdal, Ala., will be in Clanton, Ala., Monday morning, 7:00 A.M. with 100,000 CPEN GROWN Sturdy Stocked MASTER MANGTOBE TOMATO PLANTS. Prices:

Less than 1000	25c per 100
1000 or More	$2.00 per M
Lots of 5000 or More	$1.75 per M

Remember the date—Monday, April 4th, at 7:00 A.M.

OPENING DAY SPECIALS APRIL 1st and 2nd

GROCERY SPECIALS

24 LB. FLOUR	69c
Guaranteed, 24 lb. FLOUR	79c
Dixie Lily FLOUR—plain	90c
Dixie Lily FLOUR—S. R.	95c
Best On Earth FLOUR—plain	90c
Best On Earth FLOUR—S. R.	95c
Five Bars O.K. SOAP	10c
4-Lb. Carton LARD	48c
MATCHES—3 boxes for	10c
10 lb. SUGAR	50c
3 boves CORN FLAKES or OATMEAL	25c
VINEGAR in qt. jars	10c
6 Tablets or Theme PAPER for	25c
BROOMS or MOPS	24c
16-5-gr. ASPIRIN TABLETS	9c

DRY GOODS

OVERALLS	98c up
KHAKI PANTS	98c
WORK GLOVES	20c
SHIRTS 45c up SOX	9c pr.

HARDWARE

PLOW POINTS	20c up
36-ft. length PLOW LINES	20c
POCKET KNIVES	24c
LANTERNS	90c
AX HANDLES 15c DIPPERS	9c
ALARM CLOCKS and WATCHES	92c
BACK BANDS 12c CURRY COMBS	9c

—Lowest Prices on High Grade FERTILIZERS—
FREE SOUVENIRS Given To Each Customer on Opening Days

Clifford M. Manning
Located On Maplesville Highway

WOULD you spend $1 to $2 to get back $15 to $25? Then use 50-100 lbs. of muriate of potash per acre in a nitrogen-potash top-dresser on your cotton immediately after chopping. Experiments have shown that where potash was not applied in the top-dresser, damage from cotton rust (potash starvation) lowered the value of the crop $15 to $25 per acre. Where additional potash was applied, it produced larger yields, heavier seed, heavier bolls, more lint per seed, better grade, longer staple, stronger fibers, and a higher percentage of normal fiber.

Consult your county agent or experiment station about the fertility of your soil. If you did not apply enough potash at planting time to control rust, see your fertilizer dealer or manufacturer about adding the equivalent of 50-100 lbs. of muriate of potash per acre in a nitrogen-potash top-dresser.

Write Us For Further Information And Literature

AMERICAN POTASH INSTITUTE, INC.

INVESTMENT BUILDING WASHINGTON, D.C.

SOUTHERN OFFICE: MORTGAGE GUARANTEE BLDG., ATLANTA, GA.

More potash means More Profit

Isabella F. H. A.

The Isabella Chapter of the F. H. A. rendered a very interesting program on Wednesday, March 23.

The meeting was called to order by the president. Devotional was lead by Ethel Lee Griffin. This was followed by roll call and reading of the minutes, by the secretary.

The program was as follows:

"Gifts For The Home A Student Can Make." Lavern Crane; "Improving The Girls' Room." Velma Conway; "If," a poem, by Willie Mae Wills.

Miss Callen read to the Club an article on "Your Blighted Life." This was a very good article and every member seemed to enjoy it very much.

—Reporter

DR. CHARLES R. MOORE
General Practice of Medicine
Office Next Door to City Hall
Clanton, - - - - Ala.

DRS. GOWAN & GOWAN
General Practice of Dentistry
Office Phone 125-J—Res. 125-W
Johnson Bldg.—Clanton
J. E. Gowan — J. S. Gowan

IN MEMORY

On Thursday morning. March 10, a few minutes after six o'clock, the death angel visited the home of Stanley Cooper, and bore his spirit to the great beyond. He leaves to mourn his departure his wife, two children, one grandchild, his father and mother, and a host of other relatives and friends.

Stanley always seemed happy. He met everyone with a smile and a hello or hand-wave. He numbered his friends by all who knew him.

By his going his family has lost a good, loving husband and father. His parents have lost their only child, and the community has lost a good citizen. Dear relatives, you have our heart-felt sympathy. Don't forget to take your troubles to the Lord and leave them there. Jesus is the only sure foundation to build on. We know His word is true, and some day He will call for you and me, so let's live right in the sght of God, so that when He calls for us we can say "I a mready."

A precious one from us has gone;
A voice we loved is stilled;
A place is vacant in our home,
Which never can be filled.
God is His wisdom has recalled
The boon His love has given,
And though the body slumbers here,
The soul is safe in Heaven.

—One Who Loved Him, His Aunt.

Read The Ads In The News-

J. Mell Martin & Sons

Funeral Directors

Ambulance Service Funeral Supplies

FLOWERS FOR ALL OCCASIONS

Clanton Phones 10, 9, and 2 Ala.

1-6-pc

HOWARD BROTHERS

FRESH CUT FLOWERS

For All Occasions

FUNERAL DESIGNS

Thorsby Phone 77 Alabama

Election Day Sale Of Liquor Banned

The Alabama Alcholic Beverage Control Board today gave final warning to licensed clubs, hotels, restaurants, and other establishments that the sale of whiskey, wine or beer during election hours on election days would result in fines ranging from $50 to $100 and subject violators to possible loss of license.

Administrator David E. Dunn issued the ultimatum after check-up by field agents showed 12 licensees violated the law during the special election in the Second Congressional District March 22, which resulted in the nomination of George to Troy to Congress.

"Since there has been a misunderstanding over the law on the part of some licensees regarding operation on election day, we are merely warning the violators who were apprehended March 22," Mr. Dunn said. "But in the future all violators will be punished to the full extent of the law. Our field force will be concentrated in the 24 wet counties at all elections this year and licensees are given this final warning they can not sell liquor, wine or beer on election day until after the polls are closed.

" State stores, under the law, will not operate at all on election day, and the licensees can operate only after the polls close."

This law, Mr. Dunn said, applied to general, municipal, special or primary elections.

W.M.S. EXECUTIVE BOARD MEETING CALLED FOR 7TH

There will be a meeting of the Executive Board of the Woman's Missionary Societies of the Chilton County Association at Liberty Hill on April 7th, at 10 o'clock A.M. Each president is urged to attend. also all associational officers, together with a good representation from all societies.—Mrs. Lee J. Grant, President.

MRS. CRIM HONORS MISS STOCKDALE WITH DANCE

Mrs. Sarah Crim and her daughter, Miss Myrtle Lou Crim, were hostesses at a dance last Friday night at their home near Calera, honoring their niece and cousin, Miss Ruth Stockdale, who was at home from Jacksonville, Ala., where she is enrolled as a student at the State Teachers College.

Dancing was enjoyed by a number of invited guests. The highlight of the evening of entertainment came when Mrs. Crim rendered a reading which might appropriately be entitled "In The City." This reading was enjoyed very much by the guests. Miss Stockdale returned Sunday to resume her studies at Jacksonville.

LIST OF DELINQUENT TAXPAYERS

STATE OF ALABAMA,
CHILTON COUNTY.

To whom it may concern: Take notice that the tax colelctor has filed in my office a list of delinquent taxpayers, and of real estate upon which taxes are due, and therein is reported as assessed to "owner unknown" the following real estate, to-wit:

NE¼ of NE¼, S. 26, T. 24, R. 14, 40 acres. Receipt No. 1591. Amount—$5.55.

W½ of NW¼ of SW¼, S. 31, T. 21, R. 17, 20 acres. Receipt No. 1592. Amount—$2.16.

Lot No. 2, 9. 25, 26 and 31. Lots in Wade Addition to Clanton. Receipt No. 1594. Amount $9.54.

Lot. No. 2, 9, 25, 26 and 31. Lots in Wade Addition to Clanton, Receipt No. 1595. Amount—$2.74.

Lots No. 1, 2, 4, 5, 23, and 24 in Block No. 2. Lots 1. 2, 23, 24, in Block 8. All in Candler Terrace Addition to Clanton. Receipt No. 1597. Amount—$35.02.

NE¼ of NE¼, Frac S. 24, T. 22, R. 12, 40 acres, more or less. Receipt No. 1598. Amount—$1.94.

E½ of SW¼ and W½ of NE¼ and NW¼ of SE¼, S. 35, T. 21, R. 16. Receipt No. 1596. Amount—$7.84.

This is to notify you to appear before the Probate Court of this county. at the next term thereof. commencing on Monday, the 18th day of April, 1938, then and there to show cause, if any you have, why a decree for sale of said real estate should not be made for the payment of the taxes assessed upon the same, fees, and costs.

J. LEE SMITH,
3 31-3tcS. Judge of Probate.

NOTICE OF APPLICATION FOR RESTORATION OF CITIZENSHIP

State of Alabama, Chilton County.

Notice is hereby given that the undersigned Charlie Roper, who was convicted in teh Circuit Court of said county on the 6th day of March, 1936, for the offense of grand larceny and given a sentence of from two to three years in the state penitentiary, will make application to the Governor and Honorable Pardon Board of said state for restoration of citizenship and full rights thereof.

3-31-2tc. CHARLIE ROPER.

C. O. LAWRENCE, M.D.
Mullins Bldg.
Phones: Office 186; Res. 31
Office Hours
9 to 11 a.m. and 2 to 5 p.m.
Sundays by appointment only
Special attention to diseases of
Eye, Ear, Nose and Throat

Cleo Jones Winner In Oratory Contest

Cleo Jones of Stanton Jr. High School, has been selected as county champion in The Birmingham News-Age-Herald oratorical contest on "Jefferson and Marshall," and will represent the county in the congressional district competitions for this district at University of Alabama, Tuesday, April 12 at 4:00 P.M.

The winner in that event will be congressional district champion and will represent the district in the state finals to be held at Birmingham. Friday night, April 29. Cash prizes will be awarded to all of the nine district finalists and railroad fare and hotel bill for each visiting state finalist and chaperon will be paid by The News-Age-Herald. Artemus Calloway, News-Age-Herald oratorical contest director, will attend and direct all of these district contests. There will be a local chairman for each contest. Qualified judges and other contest officials have been selected or are being selected in each instance.

This county's champion is an orator of unusual ability and is an excellent representative for the school, community and county represented. The public is invited to attend all of these contests. There will be no admission charge.

CONFEDERATE PENSIONERS AS OF JANUARY 1, 1938

J.T. Chambers, Class A. No. 120, Maplesville, Rt. 2. Ala.

Mrs. Perby E. J. Courtney, Class 1, 1887, Clanton, Rt. 2, Ala.

Mrs. Margaret A. Culver, Class 1, 1888. Mt. Creek, Ala.

Thorsby, Rt. 1, Ala.

Mrs. Ellen Eiland, Class 1, 1895, Clanton, Rt. 4, Ala.

Mrs. Sarah J. Gray, Class 1, 1898. Clanton, Rt. 6, Ala.

Mrs. Mary E. Johnson, Class 1, 1901, Clanton. Rt. 4, Ala.

Mrs. Elizabeth Merchant, Class 1, 1905, Jemison, Ala.

Mrs. Mary A. Mullins, Class 1, 1907, Clanton, Ala.

Mrs. Ruth A. Moore. Class 1, 1909, Stanton, Rt. 1, Ala.

Mrs. Frances Nelson, Class 1, 1910, Clanton, Rt. 4, Ala.

Mrs. Mary A. Popwell, Class 1. 1913, Clanton, Ala.

Mrs. Paride Potts, Class 1, 1914, Maplesville, Ala.

Mrs. Mary J. Smith, Class 1, 1918. Jemison, Rt. 1, Ala.

Mrs. Mary A. Taylor, Class 1, 1920, Verbena, Ala.

Mrs. Joannah Wise. Class 1, 1922, Verbena, Ala.

Mrs. Drucilla A. Wright, Class 1, 1923, Thorsby, Ala.

Mrs. Angeline Best, Class 2, 7232, Clanton. Rt. 6, Ala.

Mrs. Zylphy Martin, Class 2, 7236, Jemison, Rt. 2, Ala.

Mrs. Ella Frances Mills, Class 2, 7237, Billingsley. Rt. 2, Ala.

Mrs Emma O. Scott, Class 2, 7242, Verbena, Rt. 1, Ala.

Mrs. Emmaline Terry, Class 2, 7245, Randolph. Rt. 1, Ala. (Transferred to Class 1, transfer to be made effective as of Jan. 1, 1938.)

Mrs. S. R. Cates, Class 3, 10061, Jemison, Ala.

Mrs. Scottie Moore, Class 3. 10062, Clanton, Ala.

Mrs. B.H. Vickers, Class 3, 10063, Clanton, Rt. 6, Ala.

Mrs. Mary J. Moore. Class 1, Clanton, Rt. 6, Ala.

Mrs. H.C. Falls, Clanton, Rt. 5. (Transferred from Jefferson Co., Jan. 1, 1938). 3-31-1tcS.

Bobby and Howard Bialas of Birmingham are visiting their grandmother, Mrs. Annie Thacker, in Clanton this week.

NOTICE OF GENERAL ELECTION

STATE OF ALABAMA,
CHILTON COUNTY.

Notice is hereby given that a special general election will be held under the general election laws of the State of Alabama in Chilton County, Alabama at the regular voting places thereof, on Tuesday. April 26th, 1938 to fill the vacancy in the office of Senator from the State of Alabama in the Senate of the United States of America, which special general election will be held as provided by a proclamation of the Governor of Alabama issued on August 19th 1937, and all qualified electors of Chilton County, Alabama may vote in said election at the box and precinct where they are qualified to vote.

Witness my hand and dated this the 28th day of March, 1938.

J. R. HARDY,
Sheriff of Chilton County, Alabama.
3-31-4tc

When You Need a Laxative

Thousands of men and women know how wise it is to take Black-Draught at the first sign of constipation. They like the refreshing relief it brings. They know its timely use may save them from feeling badly and possibly losing time at work from sickness brought on by constipation.

If you have to take a laxative occasionally, you can rely on

BLACK-DRAUGHT

A GOOD LAXATIVE

ANNOUNCING!

The Opening of

MADDOX FLOUR & FEED CO.

J. A. Maddox, Mgr.—Hardy Bldg., West End—Clanton

Flour that can be bought at jobbing prices!

Good Self-rising Flour. Every sack guaranteed.—24 lbs., by the bbl.	$5.65
DAIRY FEED— 24 per cent—for	$1.85
H. and M. FEED— for	$1.65
C. S. MEAL— for	$1.40
C. S. HULS— for	65c

--- Chicken Feeds Of All Kinds ---

Get Our Prices On Flour Before You Buy

SOUTHERNERS ORGANIZE

Formation of the Southern Association of Conservation officials was effected at Jacksonville, Fla., this month, with Commissioner I. T. Quinn, of Alabama, being elected president. There are 16 states and the District of Columbia in the new association whose purpose is to correlate activities of the Federal government and state conservaton units, as well as promote cooperation between the states themselves. J. D. Chalk, of North Carolina. and Alf Richardson, of South Carolina, were elected vice-presidents, and I. N. Kennedy, of Florida, was named secretary-treasurer.

SPANISH WAR VETERANS TO MEET AT COURTHOUSE 3RD

The Spanish War Veterans, Chilton County Camp No. 19, will meet at the Court House, Clanton. Sunday, April 3rd, at 2 P.M. All members are urged to be present as plans will be discussed for the annual picnic.

Jeff Best, Adjutant

J. B. ATKINSON

Attorney-at-Law

Office Over Mazar's Department Store

The New

WADESONIAN THEATRE

Clanton, Alabama

FRIDAY MATINEE, 3:15

FRIDAY NIGHT — SATURDAY NIGHT, 10:00

News from Thorsby

MRS. WEBB PARRISH, Correspondent

Mr. and Mrs. George V. Vetri, Mrs. Geneva Davis and two children and Mr. and Mrs. Hunter Davenport, all of San Antonio, Texas, arrived Sunday to visit the Gibbons family. Mrs. Davenport is a sister of Mrs. Ola Kelley, and it had been forty-five years since they had been back here. They left Tuesday for ther home in Texas.

Mr. and Mrs. Herbert W. Peterson and Imogene of Anniston spent the week end here with relatives.

Mr. and Mrs. Russell Sutley and Miss Grace Headley of Clanton were the Sunday guests of Mr. and Mrs. Tom Lessley.

Mr. H. L. Collins of Howard College spent the week end at home.

Mr. Herbert Peterson of Birmingham spent Saturday night and Sunday here with his grandparents, Mr. and Mrs. C.A. Peterson and Mr. and Mrs. W.H. Goodgame.

Mr. Willie Scott of Montgomery spent Sunday here with his parents.

Rev. Dewey Robinson of Howard College was home Sunday and preached at the Baptist Church Sunday night.

Miss Bertha Littleton spent the week end with Mr. and Mrs. Emmett Billingsley.

Mrs. Cecil Each and little daughter, and Miss Lucile Each of Birmingham are spending a few days with Dr. and Mrs. H. G. Franklin.

Mr. Rushon Gibbons of Falkville spent Sunday here with his family.

Friends of Mr. Ben Franklin will be sorry to hear that he is ill at his home. We wish for him a speedy recovery.

Mrs. Theron South and little son of Birmingham are visiting her mother, Mrs. G. W. Freeman.

Miss Marie Jackson of Birmingham spent Sunday night with her parents.

Mr. and Mrs. William Each and Mr. and Mrs. Scott and children of Birmingham spent the week end here with their mother, Mrs. S. M. Connatser.

Mr. Wilson Logan of Auburn spent the week end here with Miss Jessie Martin.

Mr. W.M. Parrish left Monday morning for the Veterans Hospital in Tuscaloosa.

Miss Dorothy Vaughn Franklin is at home from Montevallo College on account of the illness of her father.

Mr. and Mrs. Eugene Davenport and children spent the week end here with their mother, Mrs. Bertha Davenport.

Mr. and Mrs. Ralph Pate and children visited Mr. and Mrs. P. G. Marcus at Clanton Sunday.

Mr. and Mrs. Luther Kendrick spent Sunday with Mr. and Mrs. W. H. Kendrick.

Mrs. Howard Higdon of Campbellsville, Kentucky, is spending a while here on account of the illness of her father.

Mrs. Sam Bailey of Birmingham was the week end guest of her parents, Mr. and Mrs. C. A. Peterson.

Miss Edna Raybon is in St. Vincents Hospital in Birmingham where she underwent an operation Saturday morning. Last reports were that she was doing nicely.

Mrs. Astro Wright spent last Thursday and Friday in Birmingham attending the A.E.A.

Miss Lucile Each and Mr. Acie Bailey spent last Friday with Dr. and Mrs. H. G. Franklin.

The Congregational Ladies Aid Social will be held at the home of Mrs. Stanley this week on Thursday afternoon. Everybody invited.

Mr. and Mrs. T. E. Jefferson of Clanton spent the week end with Mr. and Mrs. S. J. Davenport.

* * *

Thorsby Institute News

William Shape, Thorsby, a graduate of Thorsby Institute in the Class of 1937, who is attending Southern Union College, at Wadley, Alabama attended Chapel Monday. Also Robert Weems of Hilton, Georgia, another Thorbsy graduate of the Class of 1937, and a pupil at Southern Union, was at Chapel Monday. Both made short talks.

The Thorsby Institute Glee Club sang Sunday night at the Methodist Church, Clanton.

A week from Friday night there will be an interesting program at Thorsby Institute given by the Literary Society, under the direction of Miss Kathryn Foss. Musical skits will be given by the Glee Club, groups of girls; solo work will be done by Ruby Raybon and Miss Foss. You will enjoy the music of familiar songs that will be used, and the costumes and secenery will make the program more interesting. Admission will be ten cents for those not teachers or pupils of Thorsby Institute.

* * *

Christian Endeavor News

The Christian Endeavor met in the Felowship Room Sunday, March 27. A missionary program was led by Hazel Burnham. Special music was given by Fred Blankenship and Ruth Higgins. It was an interesting program and enjoyed by all present.

Mr. Norman James of Birmingham was the guest of Miss Julia Pratt Johnson Sunday.

Miss Julia Pratt Johnson of Birmingham is at home for several weeks, due to the serious illness of her mother, Mrs. Norwood Johnson.

Mrs. C. B. Ming of Dadeville is visiting at the home of her sister ,Mrs. N. Johnson, for a few days, as her sister has been quite ill.

—o-o-o—

W. A. Bentley of Jericho, Vt., recently photographed over 4,000 snow crystals separately and found that each one had distinct variations.

Hear Hank Penny Friday Night at C.C.H.S.

ARCADIAN NITRATE PAYS on Cotton in ALABAMA

Because

1. Arcadian Nitrate supplies NITROGEN — the growth element, in—
2. Immediately active form, which —
3. Matures the crop earlier,
4. Promotes heavier fruiting, makes higher yields
5. Sweetens the soil—lessens need for lime, and —
6. Makes soil potash* more available (thereby reducing cotton rust)

*Does not eliminate need of ample potash in mixed goods.

Get These 6 Benefits in ARCADIAN NITRATE, The American SODA

THE BARRETT CO. MONTGOMERY, ALA.

"Look for Uncle Sam on every Sack"

THE AMERICAN NITRATE OF SODA

ARCADIAN NITRATE OF SODA

"Everybody's Talking"

"Hm . . .better start relaxing in the evenings. Buy some of McKELVEY-COATS' comfortable furniture

McKELVEY-COATS FURNITURE CO.
"TRADE WITH THE BOYS"
1816-18 SECOND AVENUE NORTH PHONE 3-6151

Birmingham, Alabama

YOU ARE INVITED TO INSPECT OUR RENOVATED STORE

Showing our new arrangements and our new line of Spring Merchandise. Making it easy for you to shop in comfort.

This week we are offering wonderful values in the newest styles.

Ladies' Suits-Dresses Cram full of New Spring Styles $1.98 to $8.95

Men's New Spring Suits Large stock to select from. Very newest styles $14.95

To Complete the Spring Wardrobe We have the Latest In — LADIES' and MEN'S HEADWEAR —

Ladies' NEW SPRING COATS $1.98 to $4.95

Beautiful Line of Ladies' New EASTER FOOTWEAR $.198 to $4.95

Just received!—A full shipment of Men's New Spring DRESS SHIRTS $1.00 - $1.65

Men's New SPRING OXFORDS Gray, White, Tan and Black in Star Brand and Jarman Friedly Shoes

$1.95 to $5.00

It's always a pleasure to show you-whether you buy or not

M. Lande, Prop. THE LEADER Clanton, Ala.

MEETING TO BE HELD AT PLEASANT GROVE CHURCH

—o—

A three-day meeting, beginning April 1st and continuing through April 3, will be held at Pleasant Grove Church.

Following is the schedule of services: Friday, 7:30 P. M., Sermon by Rev. C. F. Fuller, Pastor Vrbena M. P. Circuit; Saturday, 7:30 P. M., Sermon by Dr. Truett, pastor of the First Methodist Church, Clanton, Ala.; Sunday morning 10:00 A. M., Sunday School; 11:00 o'clock, Sermon, Minister to be supplied; Sunday evening, 6:30 P. M., Prayer meeting conductd by S. A. Henley; 7:30 P. M., Sermon by Rev. J. W. Enfinger, Pastor of Walnut Creek Church.

—R. M. Stillwell, Pastor

Health-Wrecking Functional PAINS

Severe functional pains of menstruation, cramping spells and jangled nerves soon rob a woman of her natural, youthful freshness. PAIN lines in a woman's face too often grow into AGE lines!

Thousands of women have found it helpful to take Cardui. They say it seemed to ease their pains and they noticed an increase in their appetites and finally a strengthened resistance to the discomfort of monthly periods.

Try Cardui. Of course if it doesn't help you, see your doctor.

NOTICE OF APPLICATION BY CHILTON COUNTY TO CONDEMN CERTAIN PROPERTY FOR RIGHT OF WAY FOR PUBLIC ROAD

—o—

CHILTON COUNTY, vs. HARRY ANDERSON, et als., Respondents.

IN THE PROBATE COURT OF CHILTON COUNTY, ALABAMA.

To Bert Haggard, a non compos mentis, U. S. Veterans Hospital, Augusta, Georgia; Federal Land Bank of New Orleans, New Orleans, La.; J. S. Kellum, residence unknown; Robert E. Martin, Gen. Del., Station 'C", Cincinnati, Ohio; Guy H. Gerald, c | o HOLC., Washington, D.C.; Maude Atwood, Portland, Oregon; Agnes Gerald, c | o Social Security Board, Baltimore, Maryland; Mary Ella Gerald, c | o Social Security Board, Baltimore, Maryland:

Take notice and you are hereby notified that Chilton County, a municipal corporation, has filed appliaction in the Probate Court of Chilton County, for the condemnation of certain lands and interests owned by you, or in which you have an interest, as set forth and described in Article Three of said application, and said application avers that Chilton County proposes to widen or extend the Birmingham-Montgomery paved highway, being Highway No 31, and hard surface, repair, build, use and maintain a public highway or road and in so doing the lands described in said application of which you are an owner or have an interest therein, will be traversed or crossed by said road or will be used as the necessary right-of-way for said road and the lands of described in said application or which you are alleged to be the owner of or have an interest in, are sought to be condemned and taken by the County for said purposes and you are hereby notified that the hearing of said application has been set by the Court for the 28th day of April, 1938, and you may appear and contest said application if you deem proper

This March 28, 1938

J. LEE SMITH, Judge of Probate

3-31-3tc.

—o-o-o—

CARD OF THANKS

—o—

We wish to thank each and everyone for the kindness and sympathy shown us during our sad bereavement. May God's blessings rest on everyone of you is our earnest prayer.—Mr. and Mrs. Jim Roberts.

Hear Hank Penny Friday Night at C.C.H.S.

20 Cases Measles Reported Here In Month Of February

—o—

Twenty cases of measles were reported from Chilton County to the Bureau of Preventable Diseases of the State Department of Health during February, according to the records of the Bureau which show that 2,817 measles cases were reported during the month from the State as a whole.

"It is unwise for parents to take the attitude that measles is not a dangerous disease, as so many do," Dr. J. N. Baker, State Health Officer, warned today. "Instead of being so trivial an illness that one need not take the trouble to escape it, this is one of the most dangerous off illnesses to which children are susceptible."

The records of the Bureau of Vital Statistics of the State Department of Health show that considerably more than half of the 1936 measles deaths in this State were among those less than two years of age.

—o-o-o—

Read The Ads In The News.

OLD TIME SINGING AT ARCHIE'S CHAPEL SUNDAY, APRIL TENTH

—o—

An old time singing is scheduled to be held at Archie's Chapel in the Stumps Hill community Sunday April 10. A good singing is predicted and everybody is cordially invited to attend. 2tc

PROGRAM
WADESONIAN THEATER
Thorsby, Ala.
Fri.-Sat.—April 1-2
Preston Foster in
"THE WESTLAND CASE"
Comedy, "Mechanical Handy Man."
Serial, "Dick Tracy"
1st show 6:45; 2nd show 8:15
Admission—10c and 20c

Now Is The TIME TO PLANT

The Following Seeds . . .

Velvet and Soy Beans, (All varieties)
Sudan Grass
Cat-Tail Millet
Sorghum
Bunch and Pole Beans
Early Corn
Crowder and Black-Eyed Peas

We Also Carry All Leading Varieties Of Watermelon Seeds

Come in and let us advise you on planting your Flower Garden. We specialize in a complete line of such seeds, and now is the time to plant.

We are unusually pleased with the high quality of our Seeds this year—both in Purity and Germination.

Southern Seed & Plant Co.

"Chilton County's First Seed Store" - - Clanton

Your Parade Of VALUES

Fri. - Sat. - Mon., April 1-2-4

* ALL-STAR FEATURE *

GALVANIZED

10 Qt. Pails

WELL BUILT—EXTRA HEAVY

Extra Special **15c**

FULL SIZE, 80 x 105—FIRST QUALITY RAYON

Bed Spreads

Extra Special ALL STAR VALUE **69c**

* ALL-STAR FEATURE *

CHOICE BLUE ROSE

RICE 3 lbs. 10c

SEA PRIDE

Sardines 3 NO. 1 TALL CANS 25c

REGULAR 5c PACKAGE

SALT 2 for 5c

SOAP SPECIALS

"A KIND FOR EVERY PURPOSE"

CAMAY 3 for 19c
CHIPSO pkg. 9c
SMALL O. K. 3 pkgs. 9c

GUEST IVORY 2 for 9c
OXYDOL pkg. 9c
P and G 5 for 19c

YELLOWBAR COFFEE lb. 15c
3 POUNDS 42c

Wonderbrand Coffee lb. 10c

All of our coffees are fresh ground to meet the needs of each individual customer

1-LB. BOX Delta Crackers 10c

14 OZ. PACKAGE Vanilla Wafers, 15c

—Choice Quality Evaporated— APPLES or PEACHES Pound 10c

Selected Pekoe & Orange Pekoe BLISS TEA
2 1-2 OUNCE PACKAGE 10c
4 OUNCE PACKAGE 13c
8 OUNCE PACKAGE 25c

EXTRA LARGE ICE TEA ea.
GLASSES 5c
SET OF SIX 29c

80 OZ WATER PITCHER Each 25c

KELLOGG'S CORN FLAKES 2 pkgs 15c

POUND JAR PEANUT BUTTER each 11c

BOYS HONOR BRIGHT SHIRTS 39c

Quart Jar Skyway Salad DRESSING 25c

NO. 2 1-2 GOLD BAR PEACHES each 15c
— Extra Heavy Syrup —

Ladies' Full Fashion Silk HOSE each 49c

36-in. All Color Curtain SCRIM yard 10c

MEN'S DRESS SHIRTS each 98c
Well made, full size. Brand new fancy patterns. Also Whites and Solids

SPRING SHOES
—FOR CHILDREN—
$1.00
WHITE OXFORDS, STRAPS ALSO TU-TONE SPORTS, pair

NEW SPRING TIES each 10c

ATTRACTIVE PATTERNS IN NEW SPRING COTTON FABRICS
ALL FAST COLORS. 36 INCH WIDE PRINTED LACES, SHANTUNG, ORGANDIES, DOTTED SWISS PRINTS, yard **15c**

MEN'S ATHLETIC SHORTS each 25c
Fast Color, Will Not Shrink

LADIES PRINT WASH DRESSES each 49c
—VAT DYE, FAST COLOR—

NEW STOCK OF
Spring Dresses $1.98
SOLID PASTELS AND PRINTED RAYONS TO SELECT FROM, ea.

3 to 6 Year Sizes, Fast Color PRINTS each
Baby Dresses 25c

Men's Blue Chambray, Full cut "Steel Rib" Brand each
Work SHIRTS 39c

MEN'S, LADIES' and CHILDREN'S LADIES' and MISSES' COOLIE HATS 25c
SUN HATS 15c

LADIES' PATENT
SANDALS $1.00 pr.
COLORFUL AND DURABLE—OWN SEVERAL PAIRS

Your Bigger and Better
YELLOW FRONT STORE
CLANTON, ALABAMA

Chilton County

4-H Club News

B. N. IVEY, Assistant County Agent in Charge of 4-H Club Work

Attention Club Members and Farmers!

The Alabama Ton Litter Show and Sale will be held in Montgomery, Alabama, September 15 and 16.

If you are producing hogs to sell it will pay you to feed them out on home grown feed instead of selling them at 8 weeks old. Litters that sold at this show last year averaged 11.5 cents per pound. Cost of feed production average 6.5 cents per pound. This is 5 cents per pound net profit above feed cost.

If you are interested see me before your pigs are three weeks old so I can get your applications in on time.

Below you will find rules of the contest:

Purpose

1. To encourage the production and marketing of hogs by farmers and 4-H Club boys in the Montgomery trade territory.

2. To teach the fundamentals of proper feeding, breeding and management in the production of market hogs.

3. To teach farmers and 4-H Club boys the advantages of producing the type of hogs wanted by the pork trade.

Object

1. To make one litter of pigs weight one ton or more at six months of age.

General Rules

1. Any person farming in Alabama is eligible to enter the Alabama Ton-Litter Show and Sale by making application to Tom McCord, Union Stock Yards, Montgomery, Alabama, before his litter is three weeks old. No entries will be accepted after June 1, 1938

2. All contestants must keep a record of date of birth of litter, amount of feed fed to the sow after farrowing until pigs are weaned and amount of feed fed to the litter up to the date of the show. The amount and cost of feed must be shown on a placard on show day in order to be eligible for premium money.

3. Pigs must be counted and earmarked by the county agent or his representative before the pigs are three weeks old in order for a litter to be eligible to show.

4. All entries must be at the stock yards in Montgomery not later than 10 A.M. September 15, 1938 to be eligible for the show and sale.

5. Litters must weigh a minimum of 1200 pounds and individual pigs in the litter a minimum of 160 pounds at Montgomery on the date of the show to be eligible.

6. All entries will be taken off feed and water by 6 P.M., September 15, 1938, and final selling weights will be made as soon after 6 A.M., September 16, 1938, as the hogs can be put over the scales.

7. All entries that qualify will be sold at Chicago price for each grade on the date of sale. Entries that do not qualify will be sold at market prices prevailing on the Montgomery market and will not be eligible for premium money.

8. Entries will be judged on (1) individuality, (2) total weight of litter, and (3) feed cost of producing litter.

9. In order to make adjustments for difference in age of litters exhibited the judges wil ladd 1.5 lbs. per pig for each day the litter is under 180 days of age and will subtract 1.5 lbs. per pig for each day the litter is over 180 days of age.

10. Litters must be farrowed February 15, 1938 and May 15, 1938, to be eligible.

Premiums For Alabama Ton Litter Show And Sale

First, $25; 2nd, $20; 3rd, $15; 4th, $15; 5th, $15; 6th, $10; 7th, $10; 8th $10; 9th, $10; 10, $10

Champion barrow or gilt, $10.

Each ton-litter contestant will be permitted to show one entry from his litter for this award.

PATES CHAPEL

We are glad to say our Sunday School was good Sunday.

Last Saturday night and Sunday were our regular preaching days and we sure did enjoy the services.

We are sorry to know Mrs. Ervin Pate is in bed. She was taken last Friday night. We hope she will soon recover.

Mrs. Nix and our pastor were the Sunday dinner guests of Mr. and Mrs. Vaster Hayes

Mrs. Lee Hayes was the Saturday night guest of Mr. and Mrs. Burble Price.

Miss Alpha Robinson was the Saturday night guest of Miss Athalee Price.

Miss Lois Robinson was the Saturday night guest of Miss Icye Blow.

Miss Leone Cleckler Miss Athalee Price, Miss Willodean Pate, Miss Ivye Hayes were the Sunday dinner guests of Miss Lois and Alpha Robinson.

Miss Minnie Lee and sister, Mae, Bolton, were the Saturday night and Sunday guests of Mr. and Mrs. Pink Hayes.

SARDIS NEWS

We are proud to report the good health of the community.

The Sunday school met Sunday morning and distributed literature for the coming quarter. We also had prayer service.

Afterwards, Rev. Smith brought a message. Don't forget Sunday school each Sunday morning at 10 o'clock. Let's make this a number one Sunday school. It is going to be just what the people make of it.

Rev. and Mrs. Smith had Sunday dinner with Rev. and Mrs. A. E. Trice.

Miss Melda Sansom spent the week end with her sister, Mrs. J. P. Smith.

Mr. J. D. Minor visited in the community Sunday.

Mr. and Mrs. W. H. Trammel and son, J. W., spent a few hours Sunday night with their parents, Mr. and Mrs. G. W. Sansom.

Mr. and Mrs. R. P. Kendrick, Mrs. J. P. Adams and Harvie Sansom spent Saturday night with Mr. and Mrs. John Minor of Shiloh.

Mrs. Thomas Klinner was the Sunday dnner guest of Mrs. Darb Sims.

Mr. and Mrs. G. W. Sansom spent Sunday with Mr. and Mrs. J. P. Smith.

We are proud to say that little Thelma Inez Smith s well again after having several days of sickness.

Mr. and Mrs. C. E. Sansom and little son, Charles Edward visited Mr. and Mrs. Grady Davis of Alpine Thursday.

Little Bettie Francis Short had a birthday dinner Sunday, and had as her guests her grandparents, Mr. and Mrs. J. R. Short.

Msses Melda and Gladys Sansom were the Sunday dinner guests of Mrs. Earnest Trice.

Mr. and Mrs. Hubert Ward visited Rev. and Mrs. A. E. Trice Sunday.

CIRCLE NO. TWO OF W. M. S. MET WITH MRS. EVANS MON.

Circle No. 2 of the Women's Missionary Society of the Methodist Church met at the home of Mrs. Glennie Evans Monday afternoon, March 28.

Mrs. G.P. Wilbanks opened the meeting by reading 19th chapter of Luke, 10-14 verse.

Mrs. J. M. Truett gave a reading: His Name Was Humility. A poem, "Eternal Christ Ride On," by Mrs. O. D. DeLoach, was enjoyed by all present.

The hostess, Mrs. Evans, and cohostess served delicious refreshments to the 17 members present:

Mesdames Bowen Jones, J. M. Truett B.L. Jones, Hugh Simpson, Macey Jones, G. P. Wilbanks, M. L. White, L. H. Reynolds, Robert Jones, Marvin Carter, Maron Gore, O. D. DeLoach, John Newell, C. A. Sherrod, Lake Prince and Mrs. Maggie Wilson.

OAK HILL

Our second quartely meeting will convene at this place next Sunday, April 3. Rev. J. E. Brasher of Leeds will bring the message at 11:00 o'clock and will also have charge of the afternoon services. All members are urged to attend. All denominations are invited to come and worship with us.

Come and bring your lunch and spend the day with us.—E. L. Glasscock.

NOTICE TO PROPERTY OWNERS

The assessed valuations of all property listed for taxation have been fixed as provided by law and that the tax return lists showing thereon such assessed valuations are in my office and open for public inspection, and that the Board of Review will set at the Courthouse of Chilton County on the first Monday in June to consider such protests as may be filed by any taxpayer as herein provided and that any taxpayer who is not satisfied with the valuations of his property as fixed and entered on the return list as required herein, may file objections in writing to such assessed valuations with the Secretary of the Board on or before the last Monday in April, and the taxpayer shall set out in such objections filed, the description of each item of property and his reason for making objections to the assessed valuation as placed thereon.

3-31-4tc. A. D. MARTIN, Tax Assessor.

We Pay The Cost!

The Whole Town Is Talking About This Unusual Service

.....This Extra Protection That Costs YOU ABSOLUTELY NOTHING!

You pay only the regular cleaning price—you get the benefit. Try it today and let us show you what real thorough cleaning, plus Insured Moth-Proofing can mean to YOU.

We give you a certificate of Insurance under Policy No. 1 M.M. 5240, issued by AETNA INSURANCE COMPANY, which reads:

"This garment has been Monite Moth-Proofed and is insured against moth damage for a period of six months, unless cleaned by some other process."

Now is the time to clean and moth-proof your winter suits, overcoats and woolen dresses.

This is the type of cleaning service you've always wanted—it's so certain, so absolutely sure to protect garments from moths that Aetna Insurance Co., stands behind any garment we clean.

ROYAL CLEANERS

CLANTON, ALA. - - - - - PHONE 258

BIRTHDAY PARTY

On Saturday afternoon, March 26, Master Floyd Gray ceebrated hs 9th birthday with a party at the home of Mr. R. C. Hand.

About 2:00 oclock the guests began to arrive, bringing Floyd many useful presents, after which games were played on the lawn. The guests returned to the dining room where refreshments were served to the following children:

Lorine Hand, Johnnie McKinnon, Evelyn Wilson, Lorene Huett, Laurine Easterling, Audry Maud Popwell, Myrtle McKinnon, Bobbie Gray, Onzelle Popwell, William Popwell, Billy Cobern, Mary Sam Vinson, Bobbie Vinson, Turrel and J. C. Foshee.

At a late hour the guests departed wishing Floyd many more happy birthdays.

A CORRECTION

In last week's issue of the News an error was made in the ad for Mr. Chas. Cooper, in the Want Ad section, wherein he listed hogs for sale. The News regrets this error and is carrying the corrected ad again this week.

Barney Ain of Brooklyn, N. Y., was officiated in more than 7,000 basketball games in 19 years.

Hear Hank Penny Friday Night at C.C.H.S.

WATERMELON SEED SPECIAL

—Special for Limited Time Only—

Florida Giant, 75c lb.—Dixie or Cuban Queen, 75c lb.
Stone Mountain, Irish Gray and Kleckley Sweet, 50c lb

These are the "Home of Quality Kind."—'nuf sed.

ALRED DRUG CO.

EASY ON YOUR POCKETBOOK
...Easy on You

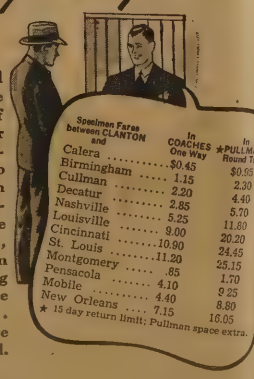

There's dollars and sense in taking the L. & N. instead of your car. No other form of transportation offers you so much for so little in travel value... Air-conditioning, fine meals, soft beds, the ultimate in safety. Nothing else equals the comfort for you... so that you arrive relaxed and rested.

Specimen Fares between CLANTON and	In COACHES One Way	In *PULLMAN Round Trip
Calera	$0.45	$0.65
Birmingham	1.15	2.30
Cullman	2.20	4.40
Decatur	2.85	5.70
Nashville	5.25	11.80
Louisville	9.00	20.20
Cincinnati	10.90	24.45
St. Louis	11.20	25.15
Montgomery	.85	1.70
Pensacola	4.10	9.25
Mobile	4.40	8.80
New Orleans	7.15	16.05

* 15 day return limit; Pullman space extra.

L&N Ask L. & N. representative for further details

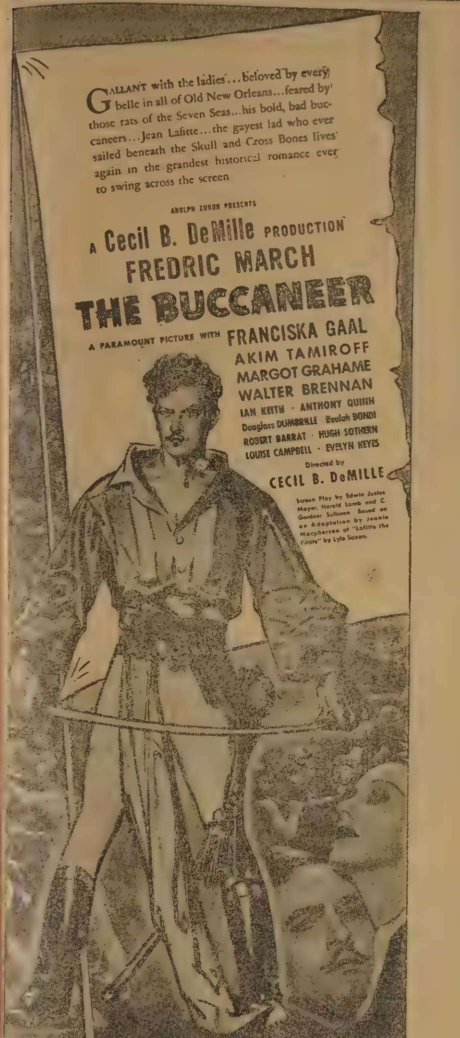

The New
WADESONIAN THEATRE
Clanton, Alabama
THURSDAY—MARCH 31ST

NOTICE

—o—

tate of Alabama
hilton County.

WHEREAS, there was presented to Court a petition signed by citizens, ters and taxpayers of Election District Number One of Precinct Number requesting the Court to move the ting place of Election District Number One of Precinct Number 9 from the Hall in the Town of Thorsby to llins Chapel School House and further requesting the Court to change dividing line of Election District Election District Number 2, which now the Louisville & Nashville Railroad right-of-way to Yellow Leaf Creek the North side, to New Salem urch, thence West to the Louisville Nashville Railroad right-of-way and nce along said right-of-way to the th line of said Precinct, and where- there was presented to the Court dence and other information that it uld be conducive to the convenience the voters of District Number One t said voting place be changed to lins Chapel School House and that line be changed, as aforesaid, and petition now being considered by Court, a motion was made by Comsioner J. P. Bean and seconded by mmissioner H. R. Oden as follows:

e it resolved and ordered by this rt that the present boundary line ding the Election District Number Precinct 9, from the Election Dis- Number Two, Precinct 9, Chilton nty, said boundary line being the t-of-way of the Louisville & Nash- Railroad Company, running North South through said Precinct be and same is hereby changed as fol- commencing at a point on North boundary line of Pre- Nine where Yellow Leaf Creek sects said North boundary line running thence along said creek the point where said Yellow Creek intersects New Salem ch Road, said road leading from Salem Church in a Westerly di- on to the Louisville & Nashville oad Company. and thence running said public road in a Westerly di- n to the right-of-way of the ville & Nashville Railroad Com- and thence in a Southerly direc- along the right-of-way of said ville & Nashville Railroad Com- to the point where said right-of- of said railroad intersects the oundary line of said Precinct d it is further ordered that said ary line so designated herein shall be the dividing line from Election District One and Election District Two and it is further ordered that all that part of Precinct 9 lying East of said line hereinabove designated be Election District One, Precinct 9, and it is further ordered that all that part of said Precinct 9 lying West of said line herein designated shall be Election District Two of said Precinct 9.

It is further ordered by the Court that the voting place of Election District One of Precinct 9 shall be held at Collins Chapel School House and the voting place of Election District Two of Precinct 9, shall be at the City Hall in the Town of Thorsby, Alabama.

It is further ordered that this resolution shall take effect immediately upon its passage and that the Judge of Probate publish notice of the same by publishing the same in some newspaper of general circulation published in this County and also having the same posted by the Sheriff at the Court House door and at two other public places in each of said Election Districts of said Precinct.

The said motion being placed before the Court, the same was unanimously passed by the Court. 3-31-1tcS.

ISABELLA HOME DEMONSTRATION CLUB MET RECENTLY

—o—

The Isabella Home Demonstration Club met Friday afternoon, March 18 at three o'clock. The meeting was called to order by the President and evreyone sang "America The Beautiful" The Devotional was then given by Mrs.E. S. Jones. The roll was called and the minutes read by the secretary, Mrs. Odis Cooper. Hazel Jones then gave a poem, "An Ideal," after which, "America" was sung. The Club discussed at length the qustion: "What Does My Community Need To Make It A Better Community In Which To Grow American Citizens?" Mrs. J. H. Wells told about The American Nation as told by Theodore Roosevelt, after which another song was sung. Miss Callen then read the poem "If" by Rudyard Kipling. Following, a short business session was held and then the meeting was turned over to Miss Grace, who spoke on Spring Gardens and urged each club member to make an effort to plant two new vegetables in her garden this year. It is hoped that each member will try to do this and thereby have a wider variety of vegetables for her table this spring. We hope that we will have a large numbr at our next meeting April 15. —Reporter

POLITICAL ANNOUNCEMENTS

FOR CONGRESS

—o—

I wish to continue to represent YOU of the Sixth District in Congress. I pledge a continuation of my best efforts to serve you, my Party and my Nation well. I want your vote and active influence. THANK YOU.

PETE JARMAN.

(Pd. pol. advertisement by Pete Jarman, Livingston, Alabama.)

—o-o-o—

FOR CONGRESS

—o—

I ask that on May 3rd the ladies and gentlemen of the Democratic Party give me a majority vote of confidence to represent them in the 76th Congress which term of two years begins January 3, 1939.

THOMAS H. MAXWELL.

(Pd. political adv. by T.H. Maxwell, Tuscaloosa, Ala.)

—o-o-o—

FOR STATE SENATOR

—o—

This is to announce that I am a candidate for State Senator from the Fifteenth Senatorial District to represent the counties of Chilton, Autauga, and Shelby, subject to the action of the Democratic primaries to be held in May and June, 1938.

I will appreciate your vote and influence in my behalf.

J.F. ("Big Bud") McGRAW.

(Pd. pol. adv. by J.F. McGraw, Vincent, Ala.)

—o-o-o—

FOR STATE SENATOR

—o—

I hereby declare myself a candidate for State Senator from the Fifteenth Senatorial District of Alabama, representing the counties of Chilton, Shelby, and Autauga, subject to the action of the Democratic primaries of May and June, 1938. Your vote and influence will be greatly appreciated.

DR. J.A. HINES.

.Pd. political adv. by Dr. J.A. Hines, Siluria, Ala.)

—o-o-o—

FOR STATE SENATOR

—o—

I hereby announce myself as a candidate for the place as Senator from the Fifteenth Senatorial District, composed of the counties of Chilton, Shelby, and Autauga, subject to the action of the Democratic primaries of May and June, 1938.

I will deeply appreciate your vote and influence in my behalf.

KARL C. HARRISON

(Pd. Pol. adv. by Karl Harrison, Coumbiana, Ala.)

—o-o-o—

FOR REPRESENTATIVE

I hereby certify that I am a candidate for representative in the Legislature of Alabama from Chilton County, Ala., subject to the action of the Democratic primary elections to be held on May 3rd, 1938, and June 14, 1938.

Your vote and influence in my behalf is earnestly solicited and will be appreciated.

G.C. WALKER.

(Pd. political adv. by G.C. Walker, Clanton, Ala.)

—o-o-o—

FOR REPRESENTATIVE

I hereby declare myself a candidate for the office of representative from Chilton County, Ala., in the Legislature of Alabama, subject to the action of the Democratic primary election to be held on May 3rd, 1938.

Your vote and influence in my behalf will be appreciated.

DR. J.E. GOWAN.

(Pd. pol. advertisement by Dr. J.E. Gowan, Clanton, Ala.)

—o-o-o—

FOR REPRESENTATIVE

This is to announce that I am a candidate for the office of Representative from Chilton County in the Legislature of Alabama, subject to the action of the Democratic primaries to be held in May and June, 1938.

I will greatly appreciate your vote and influence in my behalf.

C. B. COX.

(Pd. pol. adv. by C.B. Cox, Clanton, Ala.)

—o-o-o—

FOR TAX ASSESSOR

I hereby declare myself a candidate for the office of Tax Assesor of Chilton County, Alabama, subject to the action of the Democratic primary election of May 3, 1938.

Your vote and influence in my behalf will be greatly appreciated.

W. Z. HODGES

(Paid political adv. by W. Z. Hodges, Clanton, Ala.)

—o-o-o—

FOR TAX ASSESSOR

I hereby declare myself a candidate for the office of Tax Assessor of Chilton County, Ala., subject to the action of the Democratic primary election to be held on May 3rd, 1938.

I will greatly appreciate your consideration, vote and influence in behalf of my candidacy.

ARTHUR D. MARTIN.

(Pd. pol. advertisement by A.D. Martin, Clanton, Ala.)

—o-o-o—

FOR SHERIFF

I hereby certify that I am a candidate for the office of Sheriff of Chilton County, Ala., subject to the action of the Democratic primary election to be held on May 3rd, 1938.

Your vote and influence is earnestly solicited and will be appreciated.

T. R. BURDETTE.

(Pd. pol. advertisement by T.R. Burdette, Clanton, Ala.)

—o-o-o—

FOR SHERIFF

This is to announce that I am a candidate for the office of Sheriff of Chilton County, Alabama, subject to the action of the Democratic primary election to be held on the 3rd day of May, 1938.

Your vote and influence in my behalf will be appreciated.

J.A. NIVENS.

(Pd. Pol. Advertising by J.A. Nivens, Clanton, Ala.)

—o-o-o—

FOR TAX COLLECTOR

I hereby announce mysef as a candidate for the office of Tax Collector of Chilton County, Alabama, subject to the action of the Democratic Primary to be held in May of this year. Your vote and influence will be highly appreciated by me.

J. R. HARDY.

Pd. Political adv. by J.R. Hardy, Clanton, Alabama.

—o-o-o—

FOR TAX COLLECTOR

This is to state that I hereby declare myself a candidate for the office of Tax Collector of Chilton County, Alabama, subject to the action of the Democratic primary eelction to be held on May 3rd, 1938.

I will greatly appreciate your vote and influence in my behalf. This the 13th day of January, 1938.

R. M. (ROY) ROPER.

(Pd. Pol. advertising by R.M. Roper Clanton, Ala.)

—o-o-o—

FOR TAX COLLECTOR

I hereby declare myself a candidate for the office of Tax Collector, of Chilton County, Ala., subject to the action of the Democratic primary to be held in May, 1938. Your vote and influence in my behalf will be appreciated

This the sixth day of January, 1938.

T. L. McKEE.

(Pd. pol. advertising by T. L. McKee, Clanton, Ala.)

—o-o-o—

FOR COMMISSIONER DISTRICT 1

I hereby announce myself as a candidate for the office of Commissioner from District No. 1, subject to the action of the Democratic Primaries of May 3rd and June 14, 1938. Your vote and influence will be appreciated.

T. C. (Clyde) SIMS.

(Pd. pol. adv. by T.C. (Clyde) Sims, Jemison, Ala.)

—o-o-o—

FOR COMMISSIONER DISTRICT 1

I hereby announce myself a candidate for membership in the Commissioners Court from District No. 1 of Chilton County, Alabama, subject to the action of the Democratic primaries to be held in May and June, 1938.

Your vote and influence in my behalf will be greatly appreciated.

WILL R. CLEMENTS.

(Pd. pol. adv. by W.R. Clements, Jemison, Ala.)

—o-o-o—

FOR COMMISSIONER DIST. 1

This is to state that I am a candidate for member of the Commissioners Court of Chilton County, Ala., from District No. 1, subject to the action of he Democratic primary election to be held on the 3rd day of May, 1938.

I will sincerely appreciate your vote

HOWARD M. ROPER.

(Pd. pol. advertisement by Howard M. Roper, Jemison, Ala.)

—o-o-o—

FOR COMMISSIONER DIST. 2

I am a candidate to succeed myself as a member of the Commissioners Court of Chilton County, Ala., subject to the action of the Democratic primary election to be held on May 3rd, 1938.

My record is clear and I earnestly solicit your vote and influence.

HOWARD R. ODEN.

(Pd. pol. adv. by Howard R. Oden, Maplesville, Ala.)

—o-o-o—

FOR COMMISSIONER DIST. 2

I hereby announce myself a candidate for Commissioner of the Second District of Chilton County, Alabama, subject to the action of the Democratic primary to be held on May 3, 1938.

Your vote and influence will be appreciated.

ARTHUR J. LECROY.

(Pd. political adv. by A. J. Lecroy, Maplesville, Ala., Route 1).

—o-o-o—

FOR SUPERINTENDENT OF EDUCATION

This is to announce myself a candidate for the office of superintendent of education of Chilton County, Ala., subject to the action of the Democratic primary election of May 3rd, 1938. Your vote and influence in my behalf will be greatly appreciated.

LUTHER E. LITTLE.

(Pd. pol. adv. by Luther E. Little, Clanton, Ala.)

—o-o-o—

FOR MEMBER BOARD OF EDUCATION

—o—

I hereby announce myself a candidate for membership on the Board of Education of Chilton County, Alabama, subject to the action of the Democratic primary to be held May 3rd, 1938.

I will greatly appreciate your vote and influence in my behalf.

DR. C.O. LAWRENCE.

(Pd. pol. adv. by Dr. C.O. Lawrence, Clanton, Ala.)

—o-o-o—

FOR BOARD OF EDUCATION

—o—

This is to state that I am a candidate for membership on the County Board of Education, of Chilton County, Ala., subject to the action of the Democratic primaries of May and June, 1938.

Your vote and support in my behalf will be appreciated.

W. A. GULLEDGE

(Pd. Pol. adv. by W. A. Gulledge, Verbena, Ala.)

—o-o-o—

FOR BOARD OF EDUCATION

—o—

I hereby certify that I am a candidate for the office of member of the Board of Education of Chilton County, Ala., subject to the action of the Democratic primaries of May and June, 1938.

I will greatly appreciate your vote and influence in my behalf.

T. L. LECROY

(Pd. Pol. adv. by T. L. Lecroy, Maplesville, Ala.)

—o-o-o—

FOR MEMBER BOARD OF EDUCATION

This is to announce that I am a candidate for member of the Board of Education of Chilton County, Ala., subject to the action of the Democratic primaries to be held in May and June, 1938.

I will greatly appreciate your vote and influence in my behalf.

W. Y. KEEL.

(Pd. political adv. by W.Y. Keel, Verbena, Ala., Route 2.)

MAPLE SPRINGS

Mrs. Elsie May Glenn Jones, who has been sick for the past three weeks, is slowly improving. We wish for her a speedy recovery

Mrs. Willie Glenn, who has been staying with her daughter since she has been sick, has returned to her home

Our Sunday school at Maple was good Sunday. Come back next Sunday, and bring some one with you

W.F. Glenn visited his brother last Sunday at Cooper, who has been in bad health for many years.

Mrs. Brock and Miss Macy Adams of Birmingham were visiting Mr and Mrs. J.C. Glenn of Cooper Saturday and Sunday

Mr. Frank Lewis and family were visiting Mr. Gaddis DeLoach and family Sunday.

Mr. Oscar Wells visited Mr. K. Wells Sunday.

Mr. Junior Baker was seriously hurt some few days ago. He was rushed to a Birmingham hospital. Latest reports stated he was resting very well. We hope for Junior a speedy recovery.

Remember the singing at this place next second Sunday evening at 2:00 o'clock. Everybody come.

GIVES PREFERENCE

in its purchases of materials to products made in Alabama or distriuted through Alabama concerns

Alabama Power Co.

Electrify Now — Electricity Is Cheap In Alabama

666 Checks COLDS and FEVER first day
Liquid Tablets Headache
Salve, Nose Drops 30 Minutes
Try "Rub-My-Tism," World's Best Liniment

REAP A BIGGER YIELD
Use F. S. ROYSTER Field Tested Fertilizers
For Your FARM or GARDEN
We Make Deliveries
SEE R. W. LOWE
South Clanton
2-10-Mc.

WAYSIDE GARDENS
Lloyd Howard — Thorsby, Ala. — Phone 89
Landscape Gardening — Shrubbery — Potted Plants
Cut Flowers
Don't Buy Blind -- See What You're Getting
We can give you qualty plants and shrubbery at most reasonable prices. Our plants and shrubs are state inspected and guaranteed to be of clean and healthy stock.
½ Mile North of Thorsby, On B'ham-Montg. Hi-way
1-6-6Mpd.

FREE --- FREE --- FREE

25 BASKETS OF GROCERIES

OPENING DAY ONLY

Saturday, April 2

TO THE FIRST TWENTY-FIVE CASH CUSTOMERS SPENDING $5.00 OR MORE WITH US

FREE Demonstrations All Day Saturday

OPENING SPECIALS

PURE LARD, 4-lb Carton 45c
50-lb CAN PURE $5.50

COFFEE, Pure Ground, 2 lb 25c

SALT— MATCHES— TOILET PAPER— Regular 5c sizes; choice 3 for 10c

NO. 2 HAND PACKED TOMATOES, can 6c

Octagon Soap or Powder, large, 6 for .. 25c

SUPER SUDS, Blue or Red Pkg, 3 for 27c

MARKET SPECIALS

STEW MEAT, lb 12½c

Pork Chops or Pure Pork Sausage, lb 20c

GOOD STEAK, lb 20c

We Specialize in Good Western Meats!

:-: FLOUR :-:

GOLDEN GLOW, 24-lb 75c

BALLARD'S OBELISK, 24-lb $1.10

SPECIAL LOW PRICE ON "DICTATOR", "LIGHT'S BEST", AND "BEST ON EARTH" FLOURS!

CLYDE MIMS Grocery & Market

WE DELIVER — PHONE 242 — CLANTON, ALA.

FRANK DIXON

(Continued from Front Page)

ing.

He came to Clanton sometime ago and delivered a most interesting and inspiring address to the local organization of Young Democrats. His talk at that time went straight to the hearts of the young and old who were fortunate enough to hear him.

Chilton County has been awaiting this coming appearance of this able lawyer, citizen statesman and gentleman. He will speak at the courthouse in Clanton onWednesday night, April 6th, at seven-thirty o'clock. This announcement was made Tuesday. In fact, Major Dixon changed his speaking schedule in order that he would be able to come back to Chilton County at the earliest possible time.

Every citizen is urged to come to the courthouse next Wednesday night and hear the message from this man.

We Cordially Invite

MRS. FLORA SIMS

To Receive A FREE Oil Shampoo And Set At Our Shop On Tuesday, April 5, - 9 A.M.

ARTISTIC BEAUTY SHOPPE
Phone 150 — Clanton

COUNCIL MEETS

(Continued from front page)

officials, the County Health Department, the County Farm Agent the Assistant Farm Agent and the Home Demonstration Agent and the Department of Welfare.

After discussing various problems by the departments and listening to a splendid musical program to be rendered the Chairman of the program committee, Judge J. Lee Smith will have the workers listen to Judge L.H. Reynolds on "Local Government." This occasion will be visitors night and each worker is requested to bring a visitor.

ILLEGAL WHISKEY

(Continued from Front Page)

sale of whiskey some time ago although it is generally known here that the beverages were being sold at much higher prices. So, it seems now that the Prohibition Law still ranks supreme in Chilton County, wether the beverage be corn 'likker" or the best of sealed whiskey.

Hear Hank Penny Friday Night at C.C.H.S.

Mrs. Ada Sarchon of New York was fine dfor stealing electricity by tapping wire just before it entered her meter.

CLEAN-UP

(Continued from Front Page)

possible to make this campaign a success. Mayor Jones, in a statement issued this week stated:

"With merchants of Clanton, the homemakers of our city and other citizens showing a splendid cooperative spirit to brighten up our city, I wish to say that the City of Clanton will lend every aid possible. Let me take this opportunity to urge every citizen of the city to put forth a special effort during the coming week to make Clanton one of the brightest little cities in the state.

"There is always a pile of rubbish here and there that could be removed with very little trouble. Maybe there is a vacant lot in the city that could be made look better by spending a little time on it. The city will be glad to use its trucks in hauling this rubbish away, and we would like for those who engage in this campaign to place such rubbish in containers, if possible, and in a convenient place for our employes to pick up."

Some Have Started

It is noted that in some sections of the city, both in the residential and business sections, some work is already being done to improve the appearance of these places. So, get in the swing and make Clanton more attractive by doing that Spring cleaning of your yards and property during the coming week. Study the advertisements in the News for Spring cleaning bargains.

Senator Hardy Riddle Spoke In City Friday

Hon. Hardy Riddle, State Senator from Talladega County, and a candidate for Governor, spoke to a large crowd at the courthouse in Clanton last Friday morning.

Senator Riddle is perhaps the ybungest candidate in the race for Governor of Alabama and his remarks last Friday drew a great deal of attention from his listeners.

DR. HAYES PLANS BUILDING SMALL BUILDING IN CLANTON

Dr. J.P. Hayes stated this week that he planned erecting a small building in the little vacant lot between the rear of the Watts Hat Shoppe and the Murray-Bell Hardware Co. Dr. Hayes stated he had no particular business in mind to occupy the building and that it would be for rent.

Judge R. C. Burwell of London declared in court that if women controlled their tongues half the lawyers would be out of work.

WHY TRUST TO LUCK?

PLANT WOOD'S TESTED SEEDS

AND BE SURE OF GOOD CROPS

DEMAND
Wood's Garden, Flower and Field Seeds
FROM YOUR LOCAL DEALER
Write for WOOD'S CROP SPECIAL & SPRING CATALOG

Jones Seed & Feed Co.

Next To L&N Railroad

Billingsley Store Has Fine Opening

Last Thursday, Friday and Saturday, formal opening days of the new Billingsley Service Store, of Clanton, were red letter days also for housewives and others of this section who attended this gala formal opening.

W.C. Billingsley, owner of the store, W.J. Billingsley, manager and Rufus Gann, manager of the Firestone department of the store, expresstheir deep appreciation for the splendid response given their announcement of the formal opening. Each day, the store received crowds of interested spectators to see the fine displays of electrical appliances and other modern merchandise for the some.

"A HENPECKED HUSBAND" AT THORSBY JUNIOR HI SCHOOL

One of the most hilarious comedies of its time, "A Henpecked Husband," will be staged at the Thorsby Junior High School on Friday night of this week, April 1st.

The public is cordially invited to come and enjoy the laughs to be found in this play. Admission will be ten and twenty cents.

A. E. REAGAN REPORTED AS SLOWLY IMPROVING HERE

The many friends of A. E. Reagan, likable manager of the Big Four Hardware Co., and who has been confined to his home, will be glad to know that his condition shows some improvement. Mr. Reagan suffered a stroke of paralysis recently and at one time his condition was considered serious.

WANT ADS

FOR RENT—Downs Tourist Home and Cabins, for particulars see J.B. Downs, Jr. 3-21-2tc.

PEAS FOR SALE—I have two bushels of Sugar Crowder Peas to sell at $3 per bushel. If you want them please get in touch with me, 5 miles below Clanton on the Montgomery Highway. —W. F. Gilliland, Clanton, Ala., Route 2, at Ramblers Rest. 3-31-1tpd.

FOR SALE—Disc harrow, practically new, eight 18-inch blades. Price, $20, or will trade for cow or yearlings. 50 bushels cottonseed, Stoneville No. 5, pure, roll cleaned at gin, $1.00 per bu. —D. B. Lowe. 3-31-1tpd.

I WANT TO RENT—2-Room Furnished Apartment.—J. P. Lawrence, Jr., Phone 160. 3-31-1tpd.

FOR SALE—Two good, sound cheap mules; two good, young mares, cheap All work extra good anywhere. Also two good milch cows.—Dewey Mims, Clanton, Route 6. 3-31-1tp

FOR SALE— 50 large "Mahan" Pecan Trees at $1.50 each. Will replace any that do not live. Samples of nuts can be seen at Chilton County News Office. —W. A. Gulledge, Verbena, Ala. 3-31-1tp

D.P.L. NO. 11-A COTTONSEED FOR SALE— My planting seed was bought from the breeder last year, was kept pure on farm and at gin, Price $1.00 per bushel, Clanton, Alabama. —H. S. Shaw, Clanton. Alabama. 3-17-4tp

FOR SALE

Pasture grasses, soy beans, hybred corn, lespedeza and other farm seeds. Nitrate of Soda and Armour's Big Crop Fertilizers. ..Booking orders for Dixie Triumph cottonseed direct from breeder to be delivered April 1st to 10. Place orders now.— J. N. DENNIS
3-31-1tp

SALEMAN WANTED—Man wanted for nearby Rawleigh Route in West Autauga County. Real opportunity for right man. Write Rawleigh's ALD. 42-OB, Memphis, Tenn., or see L. E. Boockholdt, Verbena, Ala. 3-31-4tp.

SEED CORN FOR SALE— Whatley's Prolific seed corn. Best quality. High germination, weevil resistant, good yielder. Peck, $.75; Half bu., $1.40, bushel, $2.50. F.O.B. Clanton, Alabama. —H. S. Shaw. Clanton, Ala. 3-17-4tp.

IT IS DANGEROUS

t is dangerous to sell a SUBSTITUTE for 666 just to make three or four cents more. Customers are your best assets; lose them and you lose your business. 666 is worth three or four times as much as a SUBSTITUTE. 1-13-12tc

FREE—If excess acid causes you pains If Stomach Ulcers, Indigestion, Heartburn, Belching, Bloating, Nausea, Gas Pains, get free sample, Udga, at—Alred Drug Co. 1-13-12tp

FOR SALE FOR CASH—On account of failing health, am offering my entire grist mill, crusher, filling station, store house and 3-room dwelling, for only $1250. See me at the place or write Clanton Route 1.—J. H. Jackson. 3-10-5tpd.

FOR SALE—Fine lot of horses and mules. Will sell at right prices.—See R. W. Lowe, South Clanton. 1-13-tfc

Kiwanians Hear Instructive Talk On Modern Method Of Shipping Fresh Fruits, Vegetables

Last Thursday night, at the regular weekly meeting of the Clanton Kiwanis Club, those present heard a most interesting and instructive address relative to the modern method of shopping fresh fruits and vegetables.

The program was in charge of Kiwanian V J. Gragg, who had as guest speaker for the evening Kiwanian R. Brooks Taylor, who is chief Research Engineer for the Tenessee Valley Authority and also consultant Research Engineer for the University of Tennessee.

Mr. Brooks went into the new method of shipping fruits and vegetables long distance through freezing the commodities before leaving for their destinations. This method was recently developed and has been proving most satisfactory in many parts of the country, Mr. Brooks told the club.

He also told of findings of the research departments of his organization relative to this matter pointing out that this new idea is a coming industry and suggested that citizens of this county look into the matter at the earliest possible time.

Special for Friday and Saturday only—$5.50 Melody King Guitar $3.95.—Alred Drug Company.

Local Health Officials Attend Conference

Chilton County was represented on Monday at a conference of county health officers and rabies inspectors in Montgomery by Dr. S.D. Sturkie and Dr. W. L. Parrish of Clanton, it was learned here today from a health department report. Called into session by the State Health Department, the health officials heard brief talks by Dr. J. N. Baker, State Health Officer, Dr. I. S. McAdory, State Veterinarian and Dr. Leach of the Rockfeller Foundation. A general round table discussion of the Alabama rabies control program followed. A proposal by Dr. Parrish to extend the date, after which penalties would be imposed on dog owners failing to have their dogs inoculated from June 1st to late in the summer was met, after some discussion, with unanimous approval.

Announcement was made also by Dr. Sturkie today of plans for observance of National Negro Health Week in Clanton, April 3-10, a local program has been arranged by M. F. Fews, principal of Clanton Negro Grammar, with the assistance of other colored teachers, he stated. Included in the program are a lecture and showing of films by the health department at the Union Baptist Church on April 4th at 8 P.M. the holdng of a wasserman clinic offering free blood tests to the colored pupils at the Clanton grammer school Apri 9th at 2:30 P.M., and a field day featuring health games at the school on April 8th. National Negro Health Week originated by the late Booker T. Washington "in 1914 and is being observed for the first time in Chilton County" asserted Dr. Sturkie, "will, I hope, grow in local importance in the future. Aiming at the conservation of negro health it is arousing white and colored to the realization of existing negro health problems and methods to solve them can exert a far reaching beneficient influence on all of us."

PILOTS HAVE INTERESTING MEETING LAST TUESDAY

The Clanton Pilot Club had a very interesting program last Tuesday night at their regular social meeting. Reports from Gertie Fiquette, president; Bertha Dennis and Willie Maude Kelly who attended the District Convention in Mobile on March 19 and 20, were very interesting. They also had several vocal numbers given by Hortense Glasscock, accompanied by Eleanor Roberts at the piano. Nolan Meroney and Delilah Grant were in charge of the program.

Read The Ads In The News-

NORGE

The Rollator Compressor

● The 10-Year Warranty on the Rollator compression unit you buy today will still be in effect in 1948! Only Norge has the surplus-powered Rollator compressor that makes cold by revolving slowly in a permanent bath of protecting oil . . . That's why the Rollator compression unit —exclusive to Norge—carries a 10-Year Warranty. REG. U. S. PAT OFF.

YOU CAN BUY A NORGE FOR AS LITTLE AS 15c A DAY

● Deluxe models come equipped with a Convenience Set of three yellow Norbake ovenware dishes, two 1-quart water bottles and an eight piece Dessert Set. Be sure to see the Norge before you buy

POLK BROS MOTOR CO.

Chrysler-Plymouth-International
CLANTON - - - - AL

CLEAN-UP PAINT-UP
APRIL 1st - 9th

—USE—

SARGENTS PAINTS

$1.50 GAL. and up

Varnishes, Enamels, Oils and Painters Supplies

SCREEN DOORS and SCREENING MATERIALS

Lawn Mowers, Garden Hose

CARPENTER, GARDEN and FARM TOOLS

BIG FOUR HDWE. COMPANY

CLANTON, ALABAMA

Second Section

Selected For Community Service Award

CHILTON COUNTY NEWS

One Of Alabama's Best Weeklies

Community Interest In Its Editorial Policy Is The Cornerstone Of This Newspaper.

VOL. XVI | CLANTON, ALABAMA, THURSDAY | MARCH 31, 1938 | 14 PAGES—TWO SECTIONS | NUMBER 24

List of Qualified Voters In Chilton County, Ala.

STATE OF ALABAMA, CHILTON COUNTY:

I, J. Lee Smith, Judge of Probate, in and for said State and County, do hereby certify that to the best of my knowledge, information and belief, the following is a true and correct list of the qualified voters of each precinct in Chilton County, as same appears from the records on file, in my office, and such other available information as I have been able to obtain. This list will constitute the list of qualified electors who will be entitled to vote at any election held in Chilton County from the time of the publication of this list until another list is published, pursuant to law, provided, that any voter who has been duly registered and who has paid his or her poll tax, if liable to same, whose name inadvertently or through mistake omitted from this list, shall have 10 days from the date of the publication of this list to notify me of such omission and have such elector's name included in the supplemental list to be published not later than April 14, 1938.

Given under my hand and official seal, this the 28th day of March, A.D., 1938.

J. LEE SMITH, Judge of Probate.

BEAT 1

Blow, Colonel
Belton, Zedard
Brand. Arthur Curtis
Bolton, Odel
Burnett, J. L
Burnett, Burl
Burnett, Henry Mathis
Burnete, Willie
Bolton, Alex
[illegible], G. W.
Burnett. Mrs. Dora
Burnett, Mrs. Janie
Bates, Mrs. Oda
Bates, Mrs. Nettie
[illegible]leckler, Mrs. Mary
[illegible]eal, H. B.
Ellison, Ellis
Ellison, Robert
Ellison. A. T.
Ellison, Ressie
Ellison, Miss Gertie M. Brand
Ellison, Jimmie
Gilmore. Howard D. L.
Gren, F. D.
Hadder, Sarah Jones
[illegible], Ruth H., Miss
[illegible]ohnson. George W.
[illegible], J. F.
[illegible], L. R.
Jones, Robert Earl
Jones, Mrs. Minnie L.
Jones, Minnie R.
Lakeman, Ellen E.
Landers, James Marion
Lakeman, E. W.
Lakeman. Mrs. Pauline
Littleton, Mrs. Dorothy
Leigh, Houston C.
McClure, Harry F.
Martin, A. V.
Martin, James Harlem
Marcus, William Thomas
Mahan, J. L.
Martin, Mrs. Jeanette
Mahan. Miss Maude
Mahan, Mrs. Francis Marie
Martin, Mrs. Feba C.
Mahan, Mrs. Lula
Mims, H. L.
Marcus, W.A.
Martin, F. L.
Mullins, O. R.
Martin, Mrs. Paralee
Parrish. Mrs. Arra
Partridge, J. C
Powers, S. R.
Pagett, Julian E.
Parrish, Mary Lucy
Powers, Mrs. S. R.
Robinson, T. C.
Robinson, J. M.
Robinson, Mrs. Effie
Reynold. Wall Benj.
Smitherman. Lee
Strickland, Eulie
Smitherman, Mrs. Lutishia
Tatum, James Augustus
Thompson, Mrs. H. L.
Thomason, H.L.
Traywick. G. W.
Vanderslice, Carrie Delene
Vanderslce, Eliza
Vanderslice, Purvey
Vines, Mrs. Laura A.
Vines, James
Vines, J. C.
Vines, R. Madison
Vines, B. F.
Wood, Grace
Woodson, Mrs. Marguerite
Woodson, R. D.
Wilkerson, Eugene
Wood, J. W.
Williamson, J. W.
Winston, William A.

BEAT 2

Aye. Elizabeth
Adams, Nannie F.
Allen, Miss Barbara
Atkinson, Mrs. Malissa
Attaway, Mrs. Maggie
Adams, Mrs. Maggie
Atkinson, Ernest M.
Atkinson, Euell
Adams, A. R.
Armstrong. W. F.
Allen, L. W.
Attoway, A. M.
Anderson, Joseph
Adams, John W.
Arledge, J. M.
Atkinson. F. T.
Atkinson, W. G.
Allen, Walter J.
Atkinson, Mrs. Pearl
Bolton, Miss Ada
Bolton, Arbell
Ballard, Florence Aye
Barnes, Mrs. Ora
Bratton, Mrs. Linnie E.
Bolton, Miss Nancy H.
Bolton, Mrs. Fannie
Bean, Clara
Bean, Mrs. Ida
Bolton, Geo. Vinson
Bowles, C. C.
Bratton, J. M.
Beasley, J. W.
Bean, L. H.
Bolton, Major
Bice, Jesse Elmer
Beasley, H. N.
Ballard, Ace Elwyn
Bolton, Ambrose
Brantley, Vernie Wain
Bolton, Hillery
Bratton, A. C.
Bolton. G. L.
Bean, J. M.
Brantley, L. M.
Collum, Mrs. Catherine
Cobb, Mrs. Lela
Childress, Mrs. Lester C.
Crowson, Mrs. Celie B.
Cobb, Mrs. Anice
Cofer, Mrs. Nancy
Campbell, Mrs. Canna
Collum. Mrs. Sarah
Clements, Mrs. Eva A.
Crysell, Mrs. Vira
Conoway, Mrs. Ellen
Cooper, Mrs. J. D.
Collum, Mrs. Mary
Conway. Mrs. Amy
Cofer, Mrs. Sofa
Cobb, Mrs. Mattie
Cobb, Mary Irene Miller
Cooper, Annie Evelyn
Childress, Mrs. Lorace E.
Cobb, Mrs. Ruby
Conway, Mrs. Martha
Cobb, Mrs. Lula
Cofer, Mrs. Beadie
Cofer, Emma Evelyn
Clements, Mrs. Mary M.
Cofer, Barbara
Collins. Sam
Childress, J. I.
Cofer, Douglass Cobern
Collum, W. A.
Cobb, D. W.
Cofer, J. O.
Coffer, W. Luther
Cofer, B. L.
Coffer, Frazier
Cobb, Joseph E.
Cofer, T. G.
Cobb, A. L.
Cofer, J. A.
Conway, A. A.
Crumpton, J. O.
Cofer, W. P.
Cooper, J. D.
Crumpton, J. C.
Childress, J. T.
Cofer, T. C.
Champion, S. F.
Cobb, J. A.
Cobb, James E.
Cobb, T. J.
Conway, C. C.
Chapman, Jim
Cobb, Earle R.
Cobb, J. E.
Collum, Johnie W.
Cobb, V. T.
Collum, D. C.
Cofer, J. M.
Cofer, Herdman
Campbell, Marvin B.
Crumpton, Gordon Okley
Cobb, B. L.
Clements. W. R.
Carroll, I. E.
Cofer, Bob
Cost, Thomas
Clements, W. C.
Cost, Stanley Willard
Cobb, J. O.
Cobb, Jack
Cofer, William F.
Clements, W. Wilson
Cobb, Alton
Cobb, Lawrence Loyd
Cobb, Lonnie L.
Carlee, John
Childress, Rufus
Cobb, Joseph Orville
Durbin, Nora Lee
Durbin, Mrs. Alice
Dennis, Mrs. Eva
Denson, Myrtis A.
Duffee, Mrs. Susie Ball
Dykes, H. M.
Davenport, T.. M
Davis, W. D.
Denson, Hill H.
Dennis, H. A.
Davenport, Clifford Lee
Dennis, Dorman Byron
Deason, Ivy M.
Dawson, Marvin
Duffee, Louie D.
Erwin, W. C.
Ervin, Mrs. Elizabeth
Edwards, J. H.
Edwards, Jean R.
Ervin, J. N.
Edwards, Lloyd Oneill
Edwards, Leonard
Erwin, Luman D.
Ervin, Robert Kenneth
Edwards, Clyde
Frederick, B. S.
Franklin, Mattie
Foshee, Mrs. Martha
Foshee, Liomon Jones
Freeman, N. P.
Glass, Murrah
Glass, William Edward
Glass, John
Gentry, J. E.
Glasscock, J. M.
Gothard, Irby
Glass, Perry
Glasscock, E. L.
Glasscock, W. H.
Glass, John H.
Glasscock, A. L.
Green, John N.
George, James E.
George, James E.
Glasscock. A. H., Jr.
Gothard, H. W.
Garner, L. E.
Gothard, Henry Grover
Gothard, E. G.
Gothard, Walter Kermit
Gothard, John
Glass, George
Gentry, Harvey M.
Grffin, Tom Allen
Gothard, Jewel Martin
Glass, Mrs. Julia
Glass, Marian Adams
Glass, Mrs. Mary Ann
Gothard, Mrs. Mollie
Grey, Mrs. Florence
Gothard, Mrs. Cornelia
Gentry, Mrs. Mary
Glasscock. Mrs. Lillie
Glasscock, Mrs. Fannie
Glass, Mrs. Thuler
Gothard, Mrs. Josie
Gentry, Mrs. Alice L.
Glasscock, Mrs. Annie
Glass, Mrs. Mae
Hawkins, Buel
Holdsombeck, Jeff Davis
Horton, Harry
Hudman, W. J.
Hays, H. H.
Headley, Marvin
Hughes, Hugh Steve
Hayes, J. F.
Hayes, Milford C.
Hayes, J. M.
Hudman, P. G.
Hand, Wallace
Hurt, W. H.
Hudman, B. A., Mrs.
Harvey, Miss Miriam
Hand, Mattie
Henry, Mrs. Ellen J.
Henson. Mrs. Mattie
Hayes, Miss Evie J.
Johnson, John G.
Johnson, W. M.
Johnson, J. M. B.
Jeffers, Henry G.
Jefferies, Mrs. Anna
Jones, T. M.
Johnson, Mrs. Relia
Jones, J. J.
Johnson, R. B.
Jackson, W. M.
Jefferies, Mildred Bernice
Johnson, Miss Birdie G.
Killingsworth, Mrs. Georgia
Little, Eddie
Lenoir, Osteen
Langston, Euel
Littleton, George W.
Leach, A. J.
Littleton, George
Langston, E. B.
Little, H. O.
Lawrey, J.F.
Langston, J. M.
Lucas, S. J.
Langston, R. F.
Lowery, Pat L.
Langston D. L.
Langston, William F.
Leach, Robert
Lovett, Henry
Lenoire, E. L.
Littleton, Joseph
Langston, Asa A.
Lenoir, W. L.
Lewis, Alvin
Lowery, Burnie
Lenoir, Vonzelle Martha
Lowery, Mrs. Lillie M.
Littlejohn, Mrs. Dezzie
Lenoir, Catherine Doris Dennis
Langston, Mrs. Francis Patton
Langston, Mrs. Daisy
Langston, Mrs. Kate
Lowery, Mrs. Rena
Lenoir, Mrs. Lela
Langston, Mrs. Fannie
Langston, Mrs. Ethel J.
Lewis, Mrs. Pinkie
Littleton, Mrs. Lillie
Lowery, Mrs. Eva D.
Lesley, Mrs. Maggie
Mathews, L. M.
Martin, Burl
Martin, Joy Lee
Milstead, J. N.
Miller, H.
Merchant, F. F.
Martin, J. G.
Marler, E. E.
Moore, Willam S.
Montgomery, Herbert Clark
Moody, Henry F.
Merchant, F. M.
Martin, L. G.
Mims, T. V.
Moudy, Ellis O.
Martin, J. H.
Martin, W. C.
Martin, W. P.
Maddox, J. O.
Martin, Ellis
Martin, Robert
Miller, Thos. V.
Marold, Wm. E.
Moses, W. T.
Mims, Bill
Martin, Mrs. Lester Pearl
Martin, Mrs. Dora
Moore, Mrs. Mary E.
Martin, Julia
Merchant, Mrs. Magge
Moudy, Mrs. Hettie
Mathews, Mrs. Lillie
Miller, Mildred Cobb
McNeil, I. H.
McNeil, S. L.
McNeil, John S.
McNeil, R. B.
McGraw, Hollie
McNeil, W. B.
McGraw, Marvin
McNeil, Mrs. Eddie A.
McNeil, McMae
McNeill, Mrs. Elizabeth
McNeill, Mrs. Leila
McGraw, Mrs. Cora L.
McGraw, Mrs. Nancy
Northcutt, Lonnie O.
Northcutt, Lassie
Norwood, P. J.
Nelson, Frank W.
Nichols, Charlotte
Northcutt, Mrs. Minnie
Price, R. B.
Peterson, Russell C.
Parker, J. M.
Parker, Phil G.
Patton, J. W.
Peterson, J. A.
Porter, Berl
Poe, Johnnie Earl
Poe, M.
Porter, Charlie
Price, William J.
Peterson, Mrs. Etta Fulmer
Price, Addie Lorene
Porter, Mrs. Martha J.
Posey, Mrs. Minnie L.
Ray, Burgin V.
Robinson, Roman Benj.
Roper, Howard
Robinson, W. H.
Robinson, A. J.
Robinson, T. G.
Robinson, J. M.
Ray, Earl
Renyolds, S. J.
Robinson, E. C.
Robinson, J. W.
Robinson, Fred
Robinson, Jas. I.
Robinson, C. H.
Ray, C. C.
Rogers, Houston
Robinson, L. G.
Robinson, Pervey Silas
Robinson, Grady
Robinson, Mrs. Susie
Robinson, Mrs. Eugenia
Reynolds, Mrs. Eula
Rodgers, Mrs. Ann
Reynolds, Mrs. Sallie
Rasberry, Mrs. Luretta
Ray, Mrs. Lina
Robinson, Mrs. Clara
Rogers, Miss Ola
Sutley, Grady L.
Sims, T. C.
Smith, Only S.
Smith, W. M.
Simmons, J. H.
Smith, J. B.
Smith, Caleb
Shaw, C. N.
Sutley, J. D.
Scott, C. W.
Sims, Wm. E.
Sims, Charlie E.
Sims, F. O.
Scott, J. N.
Scott, W. P.
Shaw, S. P.
Shaw, J. W.
Smitherman, Horris H.
Sorrell, Joshaway W.
Shelby, W. C.
Sturdivant, F. M.
Sutley, Marvin
Sammons, Eric L.
Smith, Marvin
Sammons, Ermon H.
Sims, Walter Layfate
Satterwhite, William J.
Scott, Aaron J.
Scott, J. D.
Shaw, Hugh T.
Scott, Russell
Smth, Clara
Satterwhite, Gladys
Sutley, Mrs. Alice
Shelby, Mrs. Viola
Smith, Mrs. Rosa
Sims, Mrs. Emma
Sturdivant, Mrs. Comilar
Scott, Mrs. Nunnie
Scott, Mrs. Lelia
Sorrell, Mrs. Jewel
Scott, Mrs. Levie
Shaw, Mrs. Mattie J.
Smith, Mrs. Maggie
Shaw, Mrs. Mattie
Scott, Mrs. Seliand
Shaw, Mrs. Nellie D.
Simpson, Mrs. Mary S.
Scott, Mrs. J. W.
Thrash, Ernest E.
Thrash, J. P.
Thrash, M. E.
Turner, Zane Hait
Turnbloom, Frank
Thomas, W. H.
Thomas, W. N.
Thames, Sam
Turnbloom, Harry
Thrash, Mrs. Ella
Thomas, Mrs. Arene Dennis
Thrash, Mrs. Nettie
Thrash, Mrs. Alice
Turner, Mrs. Zane A.
Varden, E. F.
Varden, Mrs. Malissa
Wells, Arch C.
Wyatt, Clayton
Webb, Lewis
Wyatt, J. E.
Wilson, G. P.
Williams, Forrest
Williams, T. H.
Williams, J. H.
White, Ruben C.
White, J. C.
White, J. W. G.
Webb, J. M.
Webb, W. J.
Ward, J. M.
Waldrop, S. M.
Waldrop, Rolley W.
Webb, Paul
Watson, Henry Clay
Wilson, Grady
Wyatt, Lessie Evie
Williams, Mrs. Salile E.
Webb, Mrs. Mamie
Williams, Mrs. Sarah Drucilla
Williams, Mrs. Ellen
Williams, Mrs. Tishie

BEAT 3

Atchison, Mrs. S. E.
Abrams, Mrs. Eureka P.
Calfee, L. S.
Calfee, Oren Ezell
Conway, Claude
Calfee, E. H.
Cooper, Charlie
Calfee, George T.
Conaway, J. L.
Calfee, O. O.
Calfee, Myron
Cooper, O. M.
Conway, J. D.
Calfee, Judson
Cummings, J. C.
Cummings, John Casey
Calfee, Ruth Oden
Conaway, Mrs. Mary B.
Cooper, Mrs. Effie
Conway, Mrs. Carrie
Calfee, Mrs. Ida
Cummings, Mrs. Beatrice
Calfee, Glynder Oden
Callan, Laura Mae
Coway, Mrs. Elsie
Calfee, Mrs. Ara
Dunlap, Talmadge C.
Davenport, James Clifford
DeShazo W. G.
DeShazo, W. F.
Deramus, T. A.
Davenport, O. F.
DeShazo, J. C.
Davenport, J. H.
Deramus, Charlie M.
Davis, E. H.
Davis, Mrs. Lula F.
DeShazo, Mrs. Maud
Deramus, Mrs. Sallie
DeShazo, Mrs. Josephine
Davenport, Mrs. Era
Fox, Harry L.
Foshee, V. W.
Fulford, Howard
Fox, Tom
Fox, Mrs. Julia
Green, Edward W.
Giles, Ed
Giles. C. H.
Groom, W. C.
Grooms, E. C.
Gillian, William Franklin
Griffin, J. D.
Giles, Mrs. Lena
Green, Lena Houston
Giles, Mrs. Arvasina
Green, Mrs. C. K.
Giles, Mrs. Gladys
Hayes, Maxwell
Higgins, Odell
Hubbard, George
Jones, C. C.
Jones, Bill
Jones, S. D.
Jones, E. S.
Jones, Norwood
Jones, Lee
Jones, Mrs. Georgia
Johnson, Mrs. Malona
Jones, Miss Bernice
Jones, Mrs. Hattie Novice
Kincaid, J. F.
Lecroy, Ernest Carmichael
Lecroy, Herman A.
Lecroy, Leon Clifford
Lenoir, C. B.
Lecroy, A. J.
Lecroy, T. L.
Large, John R.
Lecroy, C. L.
Lecroy, Miss Fannie Cummings
Lecroy, Mrs. Laura
Large, Mrs. Martha
Lecroy, Mrs.. Lelah
Lecroy, Mrs. Amy
Lecroy, Lorene Elizabeth
Lecroy, Mrytle Leon
Manning, Archiee Robert
Mims, Woodrow
Manning, Clifford M.
Mims, W. G.
Mooney, David C.
Mahan, Whitt
Mims, C. C.
Martin, William Luther
Mims, M. W.
Martin, John D.
Morgan, Forest Homer
Mizzles, Chester A.
Manning, Letha Leona V.
Mannng Mrs. Emma C.
Mannng, Miss Dorothy
Mims, Mrs. Maudie B.
McGraw, Julis W.
McCary, Ernest Erkwood
McGraw, Mrs. J. W.
Nix, J. T.
Nix, D. Z.
Nix, Mrs. Virgie M.
Nix, Evelyn
Oden, Fred
Oden, Silas
Oates, M. R.
Oden, H.R.
Oden, Raymond
Oden, Mavis Maxine
Oden, Mrs. Pearl
Oden, Mrs. Alice C.
Oden, Mrs. Daisy
Pate, Edward Carl
Pate, Avoleen Webb
Phillips, Carolyn Calfee
Roebuck, Mrs. Della
Sewell, H. S.
Sexton, Jesse Wayne
Sexton, Buster
Smith, A. H.
Smith, Clarenc
Smith, J. P.
Smith, Jack
Smith, Mrs. Sarah
Sewell, Mrs. Pearl
Sexton, Mrs. Susie
Turner, Cecil Oneal
Tucker, Wiley
Veazey, James Woodrow
Veazey, Henry Vincent
Veazey, Renfroe
Veazey, John W.
Veazey, Robert Cecil
Veazey, W. H.
Veazey, Mrs. Mame
Veazey, Lucile
White, Quinton
Williams, Dormon Denson
Wright, John Hollis
White, William Mitchell
Williams, R. J.
Walker, Wm.
Williams, J. N.
Williams, C. C.
Willis, Wilber N.
White, W. T.
Wells, Joseph H.
Wright, Wesley
Williams, Van Buren
Williams, Carson J.
Walker, Miss Sallie
Walker, Miss Margaret
White, Mrs. Jeanette
Wooley, Mrs. Hannah H.
White, Herman Pressley

BEAT 4—BOX 1

Armstrong, Stewart E.
Atchison, Edmond M.
Anderson, Walter H.
Alred, L.
Alred, J. Hance
Armstrong, Jack
Armstrong, I. D.
Askew, John Lewis
Adams, Willie B.
Arant, James Clarence
Alexander, Chas. J.
Armstrong, Mrs. Annie
Arledge, Mrs. E. Beatrice
Alred, Mrs. Izoa Callen
Baker, Jas. A.
Bryant, Leonard C.
Bean, Byron Vinson
Barger, William Jackson
Baker, Clarence W.
Brand, Manuel Nathaniel
Baker, Hoyt Whitney
Billingsley, William Curtis
Billingsley, W. J.
Bice, Ottis
Blackman, I. C.
Blankenshi, A. W.
Blalock, J. A.
Burnett, Charlie
Brand, Earnest John
Bryan, T. W.
Broadhead, Grady D.
Bruce, H. L.
Bishop, W. W.
Bice, F. A.
Bean, W. T.
Bell, C. O.
Beasley, Fred W.
Baker, Alfred
Baker, James
Baker, Stephen L.
Barrett, R. C.
Bates, W. F.
Baker, A. T.
Baker, Joe A.
Baker, Wm. R.
Bates, W. G.
Bates, Mrs. Iris L. Robinson
Bates, Mrs. Benie
Bryant, Ethel Mae
Bruce, Louise
Bishop, Ethel V. Cagle
Broadhead, Mrs. Delene F.
Bryan, Rosalie Yarbrough
Butlre, Mrs. F. M.
Billingsley, Mrs. Elicia
Bice, Mrs. Flossie
Bice, Mrs. Louella
Bean, Leila
Baker, Mrs. Mary Jane
Barrett, Mrs. Mary I.
Browder, Mary Will
Baker, Everee
Billingsley, Mrs. Georgia M.
Coggins, Royal Joseph
Collins, J.D., Jr.
Calloway, Claude M.
Connell, Jodie
Cleckler, Carlee
Coggins, J. W.
Caton, Cornelia
Cagle, J. W.
Callen, F. J.
Carroll, Lewis
Cleckler, Clyde M.
Cleckler, L. C.
Cleckler, J. A.
Cleckler, J. A.
Cleckler, Fonza
Collins, S. W.
Connell, W. N.
Culver, Ruben F.
Culver, G. R.
Culver, M. C.
Culp, G. W.
Culver, W. G.
Crowson, David M.
Crowson, W. A.
Conaway, Wilbert
Cox, W. S.
Connell, R. N.
Curlee, U. Bert
Cooley, Howard Wendell
Curlee, Ida A.
Cagle, Mrs. Lilla
Callen, Mrs. Amy
Calloway, Mrs. Lizzie
Calloway, Mrs. Dora
Cambell, Mrs. Ida
Cleckler, Mrs. Mary Ann
Clark, Mrs. Esther
Coggins, Mrs. Bell
Connell, Emma Adeline
Connell, Mrs. Margaret C
Connell, Mrs. Lila
Collins, Mrs. Rebecca
Collins, Mattie E.
Crowson, Mrs. Thelma
Crichton, Mrs. Nannie
Culver, Mrs. Ruth
Connell, Madeline Kate
Collins, Mrs. Sarah
Daniel, Joseph E.
Daniel, J. K. T.
Daniel, Charlie W.
Deason, H. A.
Dutton, John P.
Duke, Charlie (C. D.)
Driver, J. T.
Donovan, Grover Cleveland
Downing, Fate
Deason, J. B.
Deason, Van P.
Deramus, John B.
Daniels, Harlem G.
Davis, Madison
Davis, Harvie
Davis, C. J.
Daniel, J. T.
Davis, W. J.
Dickey, Otto Taylor
Dickey, Mrs. Mattie M.
Davis, Mrs. Alphie Mae
Daniel, Estell Bramlett
Daniel, Mrs. Effie L.
Deramus, Kathleen Mullins
Deason, Mrs. Charity
Driver, Mrs. Ella
Duke, Mrs. Teresa
Easterling, Marion W.
Ervin, J. L.
Easterling, William Herman
Easterling, Mallie
Easterling, Tommie
Ellison, M. F.
Easterling, William
Easterling, William
Easterling, G. N.
Easterling, D. D.
Ezell, S. J.
Evans, Julian P.
Ellison, F. A.
Ellison, Lee
Easterling, Ollie
Easterling, C. E.
Easterling, Elijah
Eubanks, Dewey
Easterling, J. S.
Easterling, Clarence
Easterling, Joseph E.
Easterling, Leonard Leon
Easterling, Clement
Easterling, J. E.
Easterling, W. J.
Easterling, Cary E.
Easterli[illegible] Melton.
Easterling, Preston
Easterling, Dewey
Easterling, Lelan Leroy
Easterling, Thos. B.
Easterling, Leonard C.
Easterling, Mrs. Nellie
Easterling, Mrs. Rosa
Easterling, Mrs. Cora
Easterling, Cinthia Mae
Eiland, Ellen
Easterling, Mrs. Cerilla
Easterling, Mrs. Tabitha
Evans, Miss French
Easterling, Mrs. Clyde
Easterling, Mrs. Rebecca
Easterling, Mrs. Essie
Easterling, Mrs. Joseph F.
Easterling, Willie Mae
Ezell, Mrs. Grace E.
Evans, Mrs. Minnie
Evans, Mrs. Glennie T.
Easterling, Mrs. Annie
Easterling, Mrs. Ghurvis
Easterling, Mrs. Doris
Ellison, Mrs. Della J.
Easterling. Mrs. Claudie
Foshee, Sie
Foshee, Walter
Foshee, G. O.
Fowler, W. M.
Farley, J. B.
Farley, A. L.
Foshee, Charles Cecil
Foshee, L. E.
Farmer, John S.
Foshee, Alvin Buster
Foshee, Mary Lou
Farrior, Warrene Spigener
Farley, Mrs. Rose
Farley, Mrs. Annie
Foshee, Mrs. Alice
Fowler, Mrs. Leila
Foshee, Mrs. Mary M.
Gowan, J. E.
Gwathney, Walter Everett
Gerald, Lawrence
Gore, E. R.
Golson, Horace Carl
Gillespie, James B.
Gore, E. S.
Guy, Aaron
Gillispie, Lewis A.
Gowan, Jessie Sam
Gowan, Joe Earl
Gore, J. L.
Giles, J. T.
Gulledge, J.W.E.
Gerald, Lawrence F., Jr
Gray, O. E.
Gray, Ernest Earl
Gray, Zebbie
Gore, H. T.
Gore, M. A.
Gore, Joseph Eugene
Gore, J. H.
Gramatas, Albert
Gore, Miss Mildred
Gore, Mrs. J. L.
Gore, Mrs. E. V.
Golson, Elizabeth (Mrs.)
Gillispie, Lemmie L.
Gillespie, Mrs. Lewis
Grant, Mrs. Delilah Kelley
Gerald, Ella M.
Gore, Mrs. Lessie
Gore, Mrs. Lellia
Griffin, Miss Bonnie Clyde
Hardy, Kinard A.
Heflin, H. G.
Hilyer, Archie D.
Hand, Bonnie D.
Hendrix, L. C.
Honeycutt, William
Hardy, Roy
Hilyer, E. M.
Hilyer, S. H.
Huett, Marvin
Harris, R. L.
Harris, E. F.
Headley, Arthur
Henley, R. Q.
Headley, W. J.
Headley, E. H.
Headley, George
Hand, C. H.
Hand, R. C.
Hayes, R. W.
Hand, W A.
Hand, W. W.
Hyman, Laura
Honeycutt, Mrs. Pearl
Headley, Elizabeth
Headley, Mrs. Alice
Harper, Mrs. Annie
Hand, Mrs. Nancy C.
Hand, Mrs. Mollie
Hilyer, Mrs. Maggie
Heflin, Madeline
Heflin, Mary Duke
Hicks, Patterson
Inzer, Burt Marshall
Inzer, Louise McSwain
Johnson, Geo. W.
Jones, Claud O.
Jones, J. D.
Johnson, Paul
Jones, Maurice E.
Jones, J. H. (Hugh)
Jones, W. W., Jr. (Bud)
Jones, Walter W.
Jones, Mason F.
Jones, J. D.
Johnston, Ralph
Johnson, Tom
Jackson, Willie
Johnson, J. J.
Johnson, J. A.
Jones, I. V.
Jones, Leon
Jones, L. W.
Jones, Harvey Lee
Jones, Ralph
Johnson, N. S.
Jackson, W. A.
Jackson, A. A.
Jackson, J. H.
Jones, Robert L.
Jones, R. T.
Jones, Henry G.
Jones, W. C.
Jones, J. J.
Jones, C. P.
Johnson, Samuel E.
Jones, W. H.
Jones, Jasper
Jones, Samuel Earl
Jones, Clifford
Johnson, Andrew
Jones, Ralph Leslie
Jones, Will W
Jones, Mrs. Claud O
Johnson, Mrs. N. S
Jackson, Mrs. Lora
Jackson, Mrs. Rosa
Jackson, Mrs. Ella
Jones, Sophie Courtney
Jones, Mrs. Dixie
Jones, Mrs. Mattie
Jones, Mrs. Ora Z
Jones, Mrs. Viola
Jones, Sophie L.
Jones, Mrs. Willie Philip
Johnston, Mrs. Lee
Johnson, Matalie H.
Johnson, Lucille
Jones, Addie Katherine
Jones, Miss Irene J.
Jones, Mrs. Clara
Johnson, Janie Elizabeth
Johnson, Mars. Mary
Johnson, Mrs. Margaret
Johnston, Mary Margaret
Jones, Mary Nell
Jones, Mrs. Ruth Durbin
Jones, Mrs. Clifford
Jackson, Martha Jule
Johnson, Mrs. Sallie
Johnson, Miss Mira
Kemp, Wesley Wilford
Knox, Pinchuey H.
Klinner, Hubert W.
Kilgore, George W.
Kemp, Arthur L.
Killingsworth, W. H.
Kennedy, Irving P.
Keith, Cuba
Killingsworth, Mrs. Annie
Little, Honrie
Lowe, D. B.
Locklear, Paul
Lockhart, M.
Lindsey, Vatchel
Littlefield, H. T.
Littlefield, Emanuel
Littlejohn, Ted
Little, F. J.
Lecroy, J. William
Lancaster, Millard Roy
Levine, Solomon
Larrimore, Barnett B.
Langston, J. C.
Littleton, Russell
Larrimore, Mary Charles
Lowe, Mrs. Eva L.
Lecroy, Miss Ethel I.
Lineberry, Mrs. Referee
Lineberry, L. S.
Moats, C. J.
McKinnon, Percy
Minor, E. D.
Mims, R. W.
Mims, Doston
Minor, Jodie
Marlow, Burt Raymon
McKee, T. L.
Maddox, J. A.
Maddox, W. C.
Mims, T. L.
Mims, W. E.
Mims, Lonnie
Marlow, J. B.
Martin, Arthur
Mims, Curtis Michel
Mims, Arthur
Maddox, A. D.
Matson, Andrew J.
Marcus, Marvin Wallace
Miller, Horace A.
Moore, Charles R.
Moatts, Thomas Clay
Mullins, Frank A.
Mullins, John D.
Mullins, Edmond L.
Minor, James Calvin
Martin, Samuel R.
Mahan, William Hobson
Moates, E. J.
Moatts, Adolphus
Mahan, Carl William
Miller, William Ottis
Mims, Mrs. Nora
Minor, Virgil
Miller, E. W., Jr.
Mahan, Thomas E.
Minor, J. E.
Miner, J. N.
Minor, N. L.
Miner, T. N.
Moates, Caby C.
MoatesW. A.
Moates, R.
Moates, E. I.
Moore, J. N.
Moore, J. Watts
McGinnis, Clement J.
Marcus, D. W.
Moore, Joseph Watts
Moates, Alfred
Miller, O. W.
Mims, Virgil
Murphy, J. W.
Mahan, J. A.
Mahan, R. J.
Martin, D. M.
Miller, Henry
Miller, E. W.
Mims, E. L.
Mims, E. H.
Mims, G. D.
Mims, A. H.
McDowell, O. H.
McCary, H. F.
Mullins, W. K.
Muncher, W. C.
Mullins, J. R.
McKee, John W
McKee, Thomas D.
McCarey, Alvin
Motes, J. H.
Minor, Andrew
Mims, Willie
Mims, M. N.
McKinnin, Mrs. Meadie
Mims, A. N.
McSwain, Elizabeth
Mahan, Mldred
McDowell, Mrs. Nora
Minor, Mrs. Lela
Minor, Mrs. Lovenia
Miller, Mrs. Audell Burnette
Murphy, Mrs. J. W.
Minor, Mrs. Sarepta
Moore, Helen Kathleen
Mims, Mrs. Dora
Mims, Sara
Moore, Leila Beell Smith
Martin, Mrs. Maxine
Mullins, Mrs. Elizabeth Steel
Mims, Mrs. Eula Bell
Mullins, Mrs. Frank A.
Moore, Mrs. Emma M
Meherg, Melvie
Maddox, Agnes Ann
McCraney, Mrs. Jean
Mims, Mrs. Matt[illegible]
Mims, Julia
Minor, Mrs. Lula
Mims, Mrs. Hattie [illegible]
Mims, Mrs. [illegible]
Mims, [illegible]
Milford, [illegible]
Minor, Mrs. Elizabeth
Minor, Mrs [illegible]
Miller, Mrs [illegible]
Minor, Miss [illegible]
Marlar, Mrs. Saloma
May, Mrs. M. E.
Mahan, Mrs. Annie
Martin, Mrs. Sallie I
Maddox, Mrs. Sall
McGinnis, Mrs. Hattie
McKee, Nan[illegible]
McKee, Mrs [illegible]
McSwain, Mrs. T. C.
Moore, Elisha
Mullins, Bettie
Mullins, Mrs. Blanche
Mullins, Mrs. S. A.
Mullins, Mary A
McCarey, Mrs. Lucy A.
Newell, James
Noah, P. W.
Newell, Herbert M.
Nivens, James Stanley
Nivens, Mrs. Jas. Stanley
Oakes, Gertrue
Popwell, J. O.
Parrish, James
Powell, B. L.
Popwell, Newton A.
Powell, W. A.
Plier, C. H.
Plier, E. E.
Plyler, B. R.
Pyron, A. H.
Powell, J. R.
Powell, A. W.
Plier, M. S.
Popwell, John R.
Popwell, Emmett
Powell, J. L.
Pounds, Moody Lyman
Parrish, Webb
Parrish, Jas. M.
Parrish, Jim
Powell, T. J.
Plier, Marshall S.
Pembleton, J. H.
Page, John C.
Parker, J. T.
Prince, Alonza S.
Parrish, Curtis H.
Patterson, James Revis
Price, Woodrow Wilson
Parrish, J. P.
Popwell, Rufus E.
Parrish, Earl Clifton
Powell, Melvin Stencil
Pratt, Mrs. Beatrice
Powell, Mrs. Gulmo
Popwell, Mrs. Gertrude
Plier, Mrs. Mary
Plier, A. M.
Payton, Mrs. Dora Ella
Parrish, Mrs. Louisa E.
Page, Mrs. John C.
Pyron, Mrs. Martha
Potts, J. M.
Powell, Mrs. Lillie
Powell, Mrs. Laura
Price, Mrs. Mary E.
Powell, Mrs. Iona
Parrish, Mrs. Mamie A.
Plyler, Mrs. Ada
Rockett, J. Dewey
Rockett, J. T.
Robinson, John Moses
Robnson, O. R.
Robinson, J. P.
Robinson, W. C.
Rush, G. E.
Rich, J. C.
Retherford, Marvin A
Rhodes, W. H.
Robinson, Gaston
Ruff, Newell Davis
Rhodes, J. J.
Reeves, Braney Earl
Roberts, N. L.
Robinson, Virgil Benton
Rhodes, Leroy
Rich, Grover
Rich, James Franklin
Rasberry, Charles Wililam
Rhodes, W. J., Jr.
Radford, Flournoy
Rollins, Simpson Henry
Robinson, James Ottis
Rockett, Mrs. Bertie E.
Robinson, Miss Laura
Robinson, Mrs. A. G.
Rockett, Mrs Isabell
Rawlinson, Mrs. Isabell
Rhodes, Mrs. Viola
Robinson, Miss Zonie
Rembert, Mrs. Rena
Rhodes, Lethie Mae
Roberts, Mrs. Sallie J.
Robinson, Mrs. Annie
Rockett, Mrs. Woodrow
Rasberry, Mrs. C. W.
Rhodes, Essie Maebel
Snider, Mason D.
Simms, B. R.
Smith, Lige
Smith, Will
Smith, Ralmond C.

Simpson, Chas. N.
Sutley, R. R.
Smith, Wm. H. L.
Smith, R. G.
Smitherman, F. W.
Snider, G. S.
Stapp, C. E.
Stanton, Albert
Smith, Sallomon Arthur
Sims, Benjamin H.
Scarbrough, L. Lee
Smith, J. Lee
Simpson, H. M.
Shavers, J. A.
Scott, J. T.
Scott, J. R.
Sanders, G. W.
Snider, M. B.
Smith, Billie
Smith, W. L.
Smith, Malcom Floyd
Sanders, W. L.
Smith, A. S.
Smith, H. L.
Shirley, E. A
Smith, Julius E.
Smith, W. A.
Sumner, Robert Wilson
Simpson, William
Smitherman, Irene E.
Scott, Mullins Marzelle
Simpson, Lillian Thompson
Shepherd, Ruth Mulilns
Smith, Mary Ellis
Sanders, Mrs. Elize
Sims, Mrs. Anstis
Simpson Mrs. Essie
Smith, Mamie C.
Smith, Mrs. Christian
Smith, Mrs. Fannie
Spigener, Mrs. Brooks
Smith, Mrs. Mary Nell
Smith, Zora Guy
Smith, Mary Kate
Stapp, Mrs. Lillie Seay
Smith, Mary Frank
[illegible] Jewel Foshee
[illegible] Mrs. Antoinette
[illegible] Mrs. Lee
[illegible]
Traywick, G. W.
[illegible], Luther J.
[illegible]or, E. F.
[illegible], J. W.
[illegible]
[illegible], Earl
[illegible], Frank W.
Thomas, Curry D.
Thomas, J. P.
Thompson, H. F.
Thompson, W. E.
Thompson, J. T.
Tiffin, James B
Tisdale, George H.
Thompson, J. D.
Traywick, W. K.
[illegible] W. W.
[illegible], John Dutch
[illegible], Wiliam Howard
[illegible] Cecil
[illegible], F. Leo
[illegible] James Robert
[illegible]son, Miss Lona
[illegible]cker, Claude Casey
[illegible] Durwood A.
[illegible]el, J. L
[illegible]ammel, Wheeler H.
[illegible]ppett, Mrs. Manda A.
Traywick, Mrs. Delia
Thacker, Mrs. Annie
Thompson, Edna Lowe
Teel, Callie B
Taylor, Mrs. Martha
Thompson, Annie
Thompson, Merle
Thompson, Lucile Little
[illegible] Bernice
[illegible] Mrs. Hattie
[illegible] Mrs. Mattie
[illegible]
[illegible] Horace Olice
[illegible]
[illegible] Arthur L.
[illegible]
[illegible], Joseph M.
[illegible] M. L.
Ward, R. E. L.
Waites, Daniel W.
Waites, J. B.
Wade, J. Q.
Wyatt, Thomas E.
Wyatt, T. G.
Wyatt, [illegible]
Wyatt, [illegible]
Wyatt, M. [illegible]
Wyatt, W. C. B.
Wyatt, E. B.
Wyatt, J. D.
Wyatt, W. B
Waites, Mrs. Julia
Waite, Mrs. Dimple May
Ward, Mrs. Minnie
Willie, Mrs. Susan
Willis, Mrs. Mary
White, Mrs. Laura
Wyatt, Mrs. Annie D.
Wyatt, Mrs. Zadie
Wyatt, Mrs. Mary Elizabeth
Wyatt, Cora Lee
Wyatt, Mrs. Martha Ann
Wade, Mrs. Bell H.
Wyatt, Mrs. Jean
Wade, Mrs. James
Wade, James
Zimmerman, L. O.
Zimmerman, Mrs. Nora Bell

BEAT 4—BOX 2

Askins, Alonza
Alred, R. W.
Arant, M. B.
Alexander, Robert J.
Alexander, Mrs. Nina M.
Alred, Mrs. Hattie
Armstrong, Mrs. Dovie
Aldridge, Mrs. Mary
Atchison, Jewell
Abernathy, Inez E.
Arant, Mrs. Agnes McNair
Allen, Miss Alma
Atchison, M. Z.
Abrams, Ulyes, H.
Armstrong, J. D.
Adkinson, D.D.
Blankenship, J. D.
Blankenship, John Henry
Burnett, H. M.
Bice, W. J.
Bean, E. M.
Blalock, W. A.
Broadhead, J. R.
Bussie, Henry C.
Baker, E. D.
Broadhead, Arthur
Bice, Claudie
Boyett, David A.
Brown, M. Leon
Blackmon, Jim Reese
Burnette, J. C.
Branch, H. W.
Baker, Vernon A.
Bates, Braxton Braggs
Bussey, Perry N.
Burdett, T. R.
Burdett, Jarrell T.
Burnett, B. W.
Bell, James David
Branch, Mrs. C. L.
Burks, Mrs. Mary V.
Broadhead, Mrs. Fannie
Bean, Mrs. Ella
Blankenship, Mrs. Sarah A.
Barrett, Mrs. Martha C.
Burnett, Mrs. M. L.
Burnett, Mrs. Lula A.
Blackmon, Esse
Branch, Ruby E.
Broadhead, Mrs. Pearl G.
Baker, Mrs. Cora Mims
Baker, Mss Etta
Foshee, Miss Carrie M. (Burnett)
Branch, Dewey
Boyett, Mrs. Jessie
Broadhead, Mrs. J. A.
Burnett, Mrs. Mary ,
Burnett, Mrs. Barnie
Collins, A. H.
Cox, S. E.
Corley, J. A.
Culver, A. V.
Culver, A. J.
Culp, Jesse Albert
Cox, C. B
Corley, W. B.
Carroll, E. H.
Collins, A. L., Jr.
Carter, T. L.
Clark, B. F.
Cowart, Charlie
Calloway, Joseph N.
Culver, H. E.
Crumpton, J. P.
Culp, W. G.
Cooper, J. W.
Collins, W. L.
Cooper, Welby
Crowe, Raymond Rayfeld
Cummings, W. V.
Culver, J. P.
Collins, Vollie
Cost, Jno. P.
Cox, Paul
[illegible] E. G
[illegible] W. B
Calloway, E. K
Cox, Wallace E.
Carter, Curtis
Culpepper, Luther L.
Cope, William Samuel
Carter, T. R.
Carroll, E. B.
Carter, Grady Lee
Carter, Lester
Calloway, Spurgeon
Crumpton, J. P., Jr.
Corley, W. E.
[illegible]art, J. H.
[illegible] Mrs. Mary
[illegible]
Calloway, Mrs. Gertrude Mims) Mattie Calloway Popwell
[illegible]
Culpepper, Mrs. Annie D.
Childress, Mrs. Nora
Cox, Mrs. Sarah
Carley, Mrs. Maude
Crumpton, Mrs. J. P.
[illegible]ooper, Mrs. Mattie
[illegible]ll, Mrs. Viola
[illegible]rk, Gladys Evelyn
Deason, Elbie J.
Deloach, O. D.
Duke, B. H.
Duke, G. R.
Daniel, J. C.
Day, Volney
Diefenderfer, L. E.
Duke, W. I.
Davis, H. L.
Duke, O. C.
Dennis, Arthur Lee
Duke, Hubert Harrison
Dickey, Sovereign Travis
Dunlap, J. M.
Driver, J. R.
Davis, Mrs. Lilla Bell
Duke, Mrs. Esther Vickers
Davis, Mrs. Ola
Diefenderfer, Mrs. Maude
Driver, Nancy L.
Duncan, Mrs. Katie
Day, Mrs. Mary C.
Devaughn, Mrs. Temperance
Ellis, Edward Erle
Ellis, John T.
Edwards, J. A.
Eiland, C. N.
Elmore, V. J.
Ellison, R. O.
Edwards, Lawrence Claborn
Eiland, Tipton S.
Edwards, Van B.
Ellis, Alma
Edwards, Mrs. Lonnie
Elmore, Mrs. Olive
Ellison, Mrs. Mildred Shaw
Edwards, Ruth Olene
Foshee, E. J.
Fiquett, Clarence
Foshee, Jesse Frank
Foshee, M. D., Jr.
Foshee, F. M.
Foshee, R. M.
Foshee, M. D.
Foshee, Rufus
Fulmer, J. D.
Foshee, Arthur Lee
Foreman, G. C.
Fiquette, Miss Gerte Mae
Foshee, Amanda
Foshee, Mrs. Emma
Foshee, Mrs. Gennie
Fiquett, Mrs. Ida L.
Foshee, Mrs. Rosa J.
Foshee, Mrs. Dora
Foshee, Mrs. Mary
Foshee, Mrs. Nannie
Gillespie, Walter Kelley
Gragg, Thomas
Glass, Virgil Vanlan
Golden, William Colyn
Glenn, Claudis R.
Gragg, Dr. V. J.
Goddard, S. J.
Gillespie, J. H.
Golden, Mrs. Grace Rhodes
Gragg, Eula F.
Gillespie, Mrs. Lizzie
Goddard, Mrs. Georgia
Gillespie, Mable
Higgins, James Benjamin
Hull, James Morris
Hand, Leonard E.
Harris, Walter Washington
Higgins, Joseph F.
Hand, D. D.
Hand, Tom
Henley, Fred
Hayes, J. W.
Holly, R. F.
Headley, Albert
Higgins, B. F.
Henley, J. W.
Hayes, W. H.
Holland, Luther
Hammons, E. D.
Hays, J. G.
Hayes, J. J.
Headley, G. C.
Holly, Alfred
Haye, Earl, Jr.
Headley, Odell
Higgins, Wm. B.
Higgins, Robert F.
Huddleston, W. E., Jr.
Hicks, I. N.
Hayes, Willie Elisha
Hayes, Wilda
Huddleston, Mrs. Alma R.
Hand, Ola Pearl
Higgins, Mrs. Grace S.
Hardy, Lula
Headley, Mrs. Elizabeth
Hester, Mrs. Beverly
Henderson, Mrs. Lizzie
Headley, Miss Florence
Hann, Mrs. Nancy
Hayes, Mrs. Lula
Hinkle, Mrs. Elizabeth
Henley, Mrs. Mattie
Holland, Mrs. J. S.
Hull, Mrs. Eulia
Headley, U. L. Foshee
Hester, Julia Ruth
Jester, George Henry
Jones, Maurice Clebert
Jones, Cecil W.
Jones, Claude
Jones, J. A.
Jones, C. F.
Jacks, D. F.
Jacks, William J.
Jones, R. J.
Jones, Calvin
Jones, M. C.
Jones, W. C.
Jones, Auburn
Jones, S. A.,
Jones, Vernon D.
Johnson, Burnie O.
Jones, Robert J., Jr.
Jones, Dolphus
Jones, Otto
Johnson, Calvin
Jones, M. C. (Crit)
Jones, Elizabeth P.
Jones, Mrs. Emma
Jacks, Mrs. Rossie
Jones, Mrs. Clyde
Jones, Mrs. Nannie
Jones, Mrs. Amanda
Jones, Mrs. Dora
Jones, Mrs. Eliza N.
Jones, Mrs. Elizabeth F. Hi[illegible]
Jones, Mrs. Nora
Jones, Mrs. S. A.
Jones, Gerte
Jones, Mrs. Sarah Cox
Jones, Ethel Mae
Jones, Mrs. Mattie L.
Johnson, Mrs. Girdie Baker
Kelley, Denson
Kelly, Hiram M.
Knight, J. R.
Kennedy, W. H.
Kennedy, Clara I.
Knox, Mrs. Roxie
Logan, Marion
Lewis, J. E.
Lawrence, Claude O.
Lanier, Walter Hayden
Littleton, J. M.
Littlejohn, J. M., Jr.
Littlejohn, F. M.
Littlejohn, T. J.
Lawrence, Buford
Lande, Maurice
Littlejohn, W. F.
Littleton, R. W., Jr.
Littlejohn, W. A.
Levine, Isadore S.
Littlejohn, Mrs. Annie C.
Littlejohn, Mrs. Matilda
Littlejohn, Miss Lena
Latham, Miss Della
Lawrence, Mrs. Mary C.
Lowery, Mrs. Martha
Littlejohn, Mrs. Abbie
Littlejohn, Miss Lena
Lawrence, Mrs. Mollie
Littlejohn, Mrs. Grace Foshee
Lande, Mrs. Sadie M.
Maddox, Joseph C.
Melton, Howard
Melton, Homer Duke
Marcus, Clay C.
Mims, Ralph
Massey, A. J.
Mims, Raymond P.
Melton, L. P.
Mullins, Reece G.
Mims, Ernest I.
Mims, Luther H.
Moore, J. M.
Massey, Windell Murphy
Massey, Wilton W.
Morris, Clyde Lecroy
McSwain, Olin
Melton, D. T.
Moore, J. W.
Mims, J. Z.
Mullins, C. R.
Mastin, O. C.
Massey, B. F.
Mims, J. W.
Mims, J. M.
Marcus, T. J.
Moats, S. E.
Melton, G. W.
Mullins, Clifford
Marcus, Raymond H.
Morris, S. E.
Milstead, Graham
McCain, Thomas S.
Melton, G. D.
Melton, Mrs. Ella B.
Mullins, Clara M.
Moore, Mrs. Mary E.
Melton, Mrs. Dollie L.
Mims, Mrs. Sarah J.
Mullins, Mrs. Annie
Morris, Mrs. Fannie
Mastin, Mrs. Mary
Marcus, Cora
Marcus, Mrs. Clay
Merrell, Willie A.
Mims, Miss Olene
Mims, Pauline
Mims, Lois Williams
Marcus, Louise E.
McDaniel, Judy
McCarthy, Vera Jones
Mims, Mrs. Martha
Marcus, John Arthur
Neeley, W. O.
Nivens, James A.
Neeley, James R.
Nivens, Houston
Nivens, Margrette Gertrude
Nivens, Virginia Chloe
Nivens, Flora
Neeley, Mrs. Teletha
Oakes, J. W.
Popwell, Walter
Popwell, G. C.
Popwell, L. A.
Poole, W. M.
Price, E. D.
Popwell, J. R.
Parr, George F.
Powell, Greeley Andrew
Popwell, Robert E.
Pipes, C. H.
Patterson, Leroy
Pate, Lester
Price, J. D.
Popwell, Clifford
Pitts, Percy M.
Price, O. G.
Pipes, H. T.
Popwell, W. Loyd
Polk, George C.
Payton, AllenD.
Price, Tilden
Popwell, Mrs. Tonia
Popwell, Leona
Pipes, Mrs. Nettie
Popwell, Mrs. Laura
Pitts, Mrs. Myrtle Leona
Powell, Carr Euna
Parr, Mrs. George F.
Polk, Alice Mae
Popwell, Mrs. Daisy
Pate, Mrs. Evie
Polk, Mrs. Mae W.
Reynolds, Sidney L.
Reynolds, Grady, Jr.
Rasberry, G. S.
Roberts, James H.
Ruffin, Bronson L.
Roberts, Homer F.
Ruffin, J. L.
Robinson, G. W.
Robinson A. L.
Rasberry C. N.
Reynolds, R. L.
Reynolds, L. H.
Reynolds, Omer L.
Roper, James M.
Robinson, Dolby
Riggins, B. B.
Reynolds, Grady
Roper, O. O.
Roper, W. C.
Rasberry, J. P.
Reagan, A. E.
Roy, M. E.
Rollins, A. M.
Robinson, A. L.
Riggins, S. H.
Roberts, Guy H.
Rutherford, G. D.
Rasberry, James E.
Reynolds, W. A.
Roper, R. M.
Rasberry, Mrs. Lurla
Reynolds, Eudora Cornelia
Reynolds, Estella M.
Roper, Mrs. Margie
Robinson, Mrs. Mamie
Rollins, Mrs. Sallie M.
Roper, Mrs. Martha
Ray, Carrie
Riggins, Martha J.
Robinson, Mrs. Georgia
Reagan, Mrs. Marie
Reynolds, Sudie Lenon
Robinson, Miss Marguerete
Roper, Mrs. Rebeca J.
Roberts, Mrs. Mary
Roberts, Mrs. Gladys W.
Roper, Mrs. Virgie
Reynolds, Mrs. Willie D.
Robinson, Mrs. Ollie Mims
Robinson, Mary Lou
Roberts, Mrs. Euline
Stutt, George Edward
Searcy, J. T., Jr.
Smith, M. C.
Smith, Homer W.
Sammons, Rasmond C.
Sisson, Wiley T.
Smith, William Ira
Slaughter, Jesse B.
Smith, E. H.
Smith, T. J.
Stanley, C. W.
Shaw, H. S.
Smith, Clarence N.
Smth, J. D.
Smith, W. E.
Sumner, R. J.
Smith, Emmett C.
Sisk, J. W.
Sessions, B. J.
Smith, C. B.
Stanley, Mrs. Eula
Sherrod, Mrs. Rita Ethel
Smith, Mrs. Kate
Smith, Mrs. Dora
Steely, Mrs. Ellen
Shaw, Mrs. Alice
Searcy, Bovene Vickers
Sessions, Mrs. Cynthia
Smith, Inez
Session, Miss Ruth
Stutt, Mrs. G. E.
Traywick, H. D.
Turner, Eilijah
Traywick, Aaron L.
Teel, Vernie
Tippett, Jobe A.
Thomas, B. C.
Tippett, J. D.
Tippett, Herman C.
Tippett, William
Tippett, J. H.
Teel, Mrs. Hazel K.
Turner, Mrs. Lizzie
Thornton, Mrs. Dortha J.
Thomas, Mrs. Luvina
Taylor, Mrs. Mary
Thomas, Mrs. Nannie
Upchurch, E. E.
Uselton, Gilbert
Upchurch, Mrs. Roda
Vinson, Kin M.
Vines, David
Varden, R. W.
Vines R. C.
Vance, P. A.
VanDerveer, John M.
Vanderveer, Joseph William
Vanderveer, John McMath, Jr.
VanDerveer, Cornelia E
Varden, Miss Emma F.
Vickers, Mrs. Palestine
Wade, Chas. W., Jr.
Webb, Sidney J. M.
Walker, G. C.
Williams, Thomas
West, P. K.
Wells, A. C.
Wesson, Henry C.
Wilson, A. J.
Wingard, Warner W.
Walker, W. M.
Wesson, J. D.
Williams, R. L.
Williams, S. L.
Williams, T. L.
Wagner, A. C.
Wells, W. K.
White, M. L.
Wilbanks, G. T.
Wyatt, G. M.
Watson, W. J.
Williams, James Dewey
Wyatt, Mack J.
Waldrop, Arlin Dawson
Wade, Mrs. Minnie
Walker, Mrs. Essie
Woods, Mrs. Sophronia
Williams, Mrs. Alice
Williamson, Mrs. Bettie
Wallace, Mrs. Lorene
Wilder, Mrs. Mattie R.
Williams, Mrs. Calester
Ward, Mrs. Celestia
Williams, Mrs Lillie
Wilson, Mrs. Maggie
Wyatt, Mrs. Rebecca D.
Watson, Mrs. Annie
Willams, Mrs. Lelia A.
Walker, Mrs. Jane
Walker, Mrs .Mary Ann
Whte, Mrs. Glennie M.
Webb, Mrs. Eula Foshee
Wingard, Mrs. Berneice C.
Wyatt, Mrs. Vedie
Williams, Mrs. S. L.

BEAT 4 BO X 3

Armstrong, Cecil
Armstrong, J. F.
Avery, S. F.
Arnold, James George
Aldridge, Eugene
Arnold, George A.
Arnold, Howard Clinton
Arledge, J. S.
Arledge, F. C.
Armstrong, Mrs. Lena
Armstrong, Minnie Mae
Baker, Marshall M.
Baker, Dolphus G.
Bean, Willie T.
Billingsley, Julius Clint
Broadhead, J. Harman
Brown, A. L.
Brown, Barney F.
Blackwell, Jimmie S.
Brown, Joe
Blackmon, Cecil
Brown, Carl
Baker, A. S.
Baker, W. R.
Baker, J. R.
Best, J. V.
Billingsley, T. W.
Blackwell, C. W.
Blunt, E. A.
Brown, Allen F.
Brown, Ben (Col.)
Brown, Luther
Burke, J. A.
Burks, Albert B.
Brown, Claudie
Bean, Mrs. Verna
Blackmon, Margorie
Broadhead, Miss Cleo
Baker, Loyce
Blackwell, Fleaty
Burks, Mrs. Amy C.
Baker, Mrs. Mary
Brown, Mrs. Nora
Best, Mrs. Angeline
Culp, Julius
Culpepper, E. B.
Culp, A. J.
Culp, R. Sam
Culp, W. E.
Cox, Arthur
Coggins, Houston
Coe, J. B.
Clark, Marvin D.
Cassel, B. A.
Candler, W. A.
Carrol, Mrs. Lula
Culpepper, Mrs. Cora
Coe, Lilla
Cotton, Mrs. Ida
Coe, Fonzie Dovard
Duncan, L. C.
Durbin, M. C.
Devaughn, Hubert M.
Daniel, W. O.
Durbin, F. M.
Durbin, A. J.
Durbin, Mrs. Etta
Dunlap, Mrs. Lucy
Dunlap, Mrs. Lucinda
Daniel, Mrs. M. E.
Dobbs, Mrs. Matlida J.
Edwards, W. A.
Edwards, B. F.
Edwards, Mrs. Frances D.
Edwards, Susie Mae
Edwards, Mrs. Anna
Foshee, Loyd
Fiquett, W. A.
Frith, Sumpter
Foshee, W. J.
Foshee, G. B.
Foshee, G. W.
Foshee, Thomas C.
Foshee, Mrs. Maggie
Foshee, Mrs. Ella
Foshee, Susi I.
Gray, William G.
Gray, Joe O.
Gray, Jerome
Gandy Thomas
Garrett, James E.
Gibson, J. W.
Goff, D. F.
Gray, J. Y.
Gray, Newt A.
Gray, F. A.
Gray, J. G.
Gray, W. W.
Grooms, J. A.
Grey, Ida
Gray, Mattie Ruth
Glenn, Mrs. Mary E.
Green, Mrs. Amanda
Gray, Miss Myrtle
Gray, Agnes Vivian
Grooms, Mrs. Gladys
Gleen, Bernice
Holley, J. R.
Holley, David Leonard
Haye, Curtis A.
Holly, Tom
Holley, J. L.
Hinkle, P. T.
Higgins, G.
Henley, J. C.
Hull, James Barney
Holley, Paul
Holley, Steve
Heard, V. J.
Henley, Jake
Headley, Ods M.
Headley, S. J.
Headley, S. E.
Headley, Albert M.
Hayes, King D.
Hayes, J. B.
Hayes, J. H.
Hardy, J. R.
Hardy, Harris
Hardy, Johnnie R., Jr.
Harris, J. V.
Harris, Florice
Heard, Illa Mell
Hardy, Mrs. Roberta
Hardy, Mary L. Foshee
Henley, Mrs. Mary E.
Holly, Mrs. Mollie
Headley, Louise
Headley, Mrs. Nora E.
Hayes, Mrs. Hepsy
Hayes, Mrs. Laura
Hubbard, Mrs. Martha
Hardy, Maralyn
Harris, Marine
Ivey, Boadman Nettles
Jones, B. H.
Johnson, James L.
Johnson, Tom W.
Jones, Stanley M.
Jones, D. W.
Jones, G. W.
Jones, Sam
Jones, Bernice Lake
Jones, Ida Marie
Kemp, John Richard
Kemp, T. W.
Kemp, W. A.
Kemp, Mrs. Ophelia
Lowery, Zane
Lockhart, Louis Melvin
Lowery, Z.
Lowery, Marvn
Lockhart, J. W.
Lockhart, Reese
Lockhart, R. C.
Lockhart, James
Littlejohn, J. B.
Littlejohn, J. E., Sr.
Littlejohn, J. W.
Littlejohn, Jno. A.
Littlejohn, E. P.
Littlejohn, Mrs. Rosa
Littlejohn, Mrs. Ida
Lockhart, Mrs. Josephine
Lttlejohn, Mrs. Olive R.
McDonald, George D.
McCain, George A.
Martin, Ottis W.
Mullins, Joseph J.
Maddox, Howard J.
Mims, W. A
Mims, Durwood
Mitchel, J. R.
Middleton, J. O.
Maddox, J. C.
Mims, J. A.
Nummy, Lucile
Nummy, Sam C.
Ogletree, J. S.
Ogletree, Mrs. Eula F.
Pinton, J. A.
Penton, J. L.
Parrish, J. Pate
Popwell, Johnnie
Popwell, Richard
Popwell, W. L.
Popwell, Monroe
Popwell, J. H.
Popwell, Horace G.
Popwell, James M.
Popwell, W. L.
Prim, P. S
Popwell, Walter
Penton, Mrs. Sarah
Popwell, Mrs. Katie
Popwell, Mrs. Georgiana
Popwell, Mrs. Irene
Popwell, Dyzina E.
Ross, L. C.
Rollan, Enoch A.
Ray, J. B.
Rollan, Elmer N.
Roper, H. B.
Roper, C. M.
Rasberry, Miss Lula B.
Roper, Mrs. Lula
Ross, Willie Belle
Stephens, T. Calvin
Shaw, Alfonza
Scarbough, J. W.
Story, G. H.
Scroggins, J. L.
Shaw, W. A.
Sartor, W. H.
Kemp, Gladys (Strock)
Shaw, Mrs. Ebbie
Sartor, Mrs. M. B.
Thornton, S. L.
Thomas, John S.
Tippett, Jas. W.
Traywick, R. T.
Tyus, Lewis Earl
Tyus, A. J.
Tyus, B. W.
Tyus, Mrs. Lizzie
Vinson, Sam
Vance, W. B.
Vance, Mrs. Annie P.
Wright, J. M.
Wyatt, E.
Wilkerson, James L.
Wilson, Lawton
Wilson, Joseph M.
Wilson, G. W.
Wilson, E. A.
Wilson, W. H.
Wilson, E. N.
Wilson, John
Williams, Grady
Williams, James W.
Wingard, D. A.
Wingard, William Chester
Wells, R. L.
Webb, Ocie Monroe
Ward, C. C.
Ward, D. W.
Ward, W. T.
Wilson, L. A.
Wilson, Emmette M.
Wells, Mrs. Dora
Wingard, Beatrice
Webb, Blanche Wilson
Wilson, Mrs. Docie
Williams, Mrs. Rosa Lee
Ward, R. W.
Wyatt, Elder

BEAT 4—BOX 4

Armstrong, I. D.
Atkinson, J. B.
Armstrong, G. C.
Atkinson, Ada M.
Armstrong, Dora
Baker, Reese
Boyd, W. R.
Broadhead, Jas. D.
Baker, John A.
Baker, A. F.
Bryant, E. L.
Burnett, C. C.
Baker, J. A.
Baker, Jesse
Baker, C. L.
Baker, A. C., Sr.
Baker, John, Jr.
Barker, W. G.
Baker, Claude M.
Baker, Wills Hobson
Baxley, T. J.
Bean, L. P.
Bean, John Robert
Bean, Wiley M.
Bice, H. D.
Blalock, Ivy O.
Blalock, Stephen L.
Boswell, Frank A., Jr.
Brown, John Rufus
Baker, James Odis
Boswell, Mrs. Louise
Baker, Mrs. Reese
Baker, Mollie
Bean, Mrs. Lucile
Baker, Mrs. Derilah
Baker, Elizabeth
Brown, Mrs. Annie D.
Broadhead, Mrs. Eva H.
Bice, Mrs. Edna
Baker, Mrs. Fannie
Baker, Mrs. Rosie
Baker, Mrs. Loraine
Bishop, Mrs, Queen
Cobb, John T.
Cox, Joe Daniel
Crowe, Ira S.
Cox, Earl M.
Connell, Erskine Ramsey
Cleckler, George
Cleckler, T. C.
Clackler, W. M.
Cleckler, A. C.
Coggins, W. L.
Connell, F. M.
Cox, John M.
Culp, Walter L.
Connel, Mrs. Daisy
Crowe, Essie Ophelia
Cox, Mrs. Ella
Culp, Mrs. Emma
Connel, Annie Bell White
Cobb, Esther Lee
Crew, Mrs. Mattie L.
Dykes, Curtis
Devaughn, J. Floy
Driver, Earl Johnson
Dennis, A. C.
Dennis, James N.
Downs, Joe B.
Dykes, J. A.
Dupree, J. L.
Downs, J. B.
Downs, J. G.
Downs, H. F.
Dennis, J. N.
Davis, J. M.
Davis, W. G.
Dennis, Turner M.
Devaughn, Sanford M.
Devaughn, H. W.
Devaughn, W. M.
Denson, C. C.
Dobbs, H. J.
Daniel, James H.
Dicknson, Miss Lucille
Downs, Mrs. Ethel
Dennis, Mrs. Ola
Downs, Leah M.
Downs, Miss Lena
Dennis, Mrs. Elizabeth
Devaughn, Mrs. Eva
Dykes, Mrs. Anna
Davis, Mrs. Mary E.
Dennis, Bertha
Dennis, Mae (Smith)
Dennis, Myrtle M.
Davis, Mrs. Nina G.
Easterling, Lee D.
Eubanks, Leonard
Esco, Henry B.
Ellison, W. J.
Ellis, S. L.
Eiland, John Carson
Edgar, J. E.
Edwards, Howard Joseph
Easterling, General Judson
Edwards, Mrs. Lula
Edwards, Mrs. Mary Jane
Ellis, Mrs. Arrabelle Martin
Edgar, Mrs. J. E.
Frazer, Elliott
Foshee, J. H.
Franklin, J. W.
Foshee, B. G.
Farley, H.
Foshee, Charles D.
Foshee, Mrs, Argit
Floyd, Mrs. Mary
Fox, Mrs. Mattie
Foshee, Mrs. Evie
Franklin, Mrs. Amanda
Foshee, Mrs. Carrie
Gore, James F.
Gore, Hershel
Glenn, William O.
Gillespie, Howard
Gillespie, Henry G.
Guy, F. M.
Grant, E. J.
Grantt, Osmond
Goodgame, F. B.
Gilliland, W. F.
Gillespie, W. H.
Giles, W. C.,Jr.
Gallman, Mrs. Ada
Gillespie, Mrs. Roxie
Gibson, Mrs. Sallie
Grant, Mrs. Ida
Gowan, Mrs. Ruth J.
Grant, Miss Lilla
Green, Edith
Grant, Mrs. E. J.
Hurtt, Curtis
Harris, Grover C., Jr.
Honeycutt, Paul Eugene
Hill, W. O.
Hilyer, F. C.
Hodgins, J. D.
Holley, William J.
Hodges, W. Z.
Hendrix, J. G., Jr.
Hayes, J. P.
Hayes, M. C.
Hayes, J. W.
Hall, S. T.
Hancock, J. M.
Hand, E. D.
Harris, Grady F.
Harris, H. A.
Harris, G. C.
Harris, Herman Leon
Hawkins, T. F.
Hart, Eric
Holley, John W.
Harris, A. C.
Harris, Mrs. Gussie H.
Hart, Mrs. Myrtle
Hawkins, Mrs. Mary E.
Hanson, Mrs. Mollie D.
Harwell, Velma L.
Harrs, Miss Ressie
Hayes, Mrs. J. P.
Harris, Mrs. M. A.
Hodges, Mrs. Ola
Harris, Mable Elizabeth
Hendricks, Mrs. Leslie Polk
Hancock, Mrs. Lena Mae Devaughn
Houston, Mildred
Hayes, Mrs. B.F.
Johnson, Ueal
Jones, J. O.
Jones, Wiley Amon
Jones, Lester
Jones, Jesse C.
Jones, Newborn A.
Jones, Oscar W.
Jones, G. B.
Jones, M. V.
Jones, Willie
Jones, W. H.
Jones, D. E.
Johnson, T. S.
Johnson, William E.
Johnson, W. T.
Johnson, J. M.
Jones, J. C., Jr.
Jones, Mrs. Louisa
Jones, Mrs. J. C., Jr.
Johnson, Mrs. Maybell H.
Jones, Mrs. Lena Polk
Jones, Mrs. Susie
Jones, Mrs. Dixie
Jones, Mrs. Mahala
Johnson, Mrs. Janis
Johnson, Mrs. Docia
Klinner, Oscar P.
Kelley, J. M.
King, Mrs. Susan E.
Lawrence, S. F.
Lawrense, J. P.
Lowe W. E.
Lawrence, Jas. A.
Lowe, Reuben W.
Logan, William Perry
Lawrence, John Ponder Jr.
Logan, W. O.
Little, Luther E.
Little, Mrs. Laura Burks
Lawrence, Mrs. Carrie L.
Littlefield, Pauline
Lenoir, Mrs. Ludie
Logan, Mrs. Lora
Lawrence, Hattie
Lowe, Mrs. Ruth
Maddox, J. W.
Mims, Evan
McDowell, Lee Roy
McDowell, Joe Ben
McDowell, Adolphus
Mims, E. V.
Martin, Eual
Mims, C. R.
Mims, Wm. J.
Mims, Jim
Mims, Jonah L.
Mims, L. W.
Mims, W. L.
Miller, Jim
Martin, Leroy B.
Marcus, James Paul
Maddox, Arthur J.
Mims, Joe P.
Mims, Lester
Mims, Chester G.
Mims, C. S.
Moore, G. L.
Mims, Paul C.
McKinnon, Jesse L.
Mms, R. F.
Mims, E. P.
Mims, George
Mims, E. J.
Miller, R. A., Jr.
Miller, T. V.
Martin, J. Mell
Marcus, P. G.
Marcus, A. W.
Marcus, Joe A.
Marcus, M. H.
Maddox, J. J.
Mims, J. A. W.
Mims, F. M.
Mims, W. M.
Mims, J. J.
Minor, W. G.
Mitchell, Samuel M.
McDowell, Arnold
McDowell, J. L.
McDaniel, Wallace
McDowell, J. W.
McDowell, J. J.
McDowell, J. E.
McDowell, Zebedee
McKee, C. W.
Miller, Thomas Gerald
Moore, George Wilson
Mims, Mrs. Laura
Minor, Mrs. Mary
Marcus, Mrs. Ellen
Mims, Mrs. Laura
Miner, Mrs. Minerva
Mims, Mrs. Allie
Mims, Mrs. Minnie P.
Martin, Mrs. Mary L.
Mims, Mrs. Sarah J.
McDowell, Mrs. Annie
Middleton, Mrs. C. L.
Marcus, Mrs. Cara
Moore, Mrs. Bertha S.
Moore, Miss Frances
Mullins, Mrs. Madge Scarbrough
Mullins, Mrs. Sarah Colley
Mims, Pearl
Martin, Clyde Jones
Maddox, Mrs. Dorenda
Mims, Mrs. Lona
McRee, Laura Aeollan
Nelson, Albert C.
Orr, Mrs. M. R.
Osteen, R. H.
Parrish, Clifton C.
Parrish, John M.
Parrish, W. E.
Parrish, W. Lonnie
Powell, J. D.
Popwell, Horace G.
Popwell, Walter
Popwell, L. D.
Popwell, Ruben
Polk, Charlie Clark
Polk, W. M.
Polk, W. M., Jr.
Plier, J. H.
Parrish, E. H., Sr.
Parrish, Terah Jackson
Parrish, J. Russel
Parrish, H. Nelson
Posey, T. J.
Popwell, Mrs. Reeda
Plier, Mrs. Flora N.
Patterson, Mrs. Emma
Popwell, Mrs. Roberta
Parrish, Mrs. Elsie
Parirsh, Mrs. Annie
Posey, Vivian
Polk, Mrs. W. M.
Polk, Mrs. Marcus, Jr.
Rolinson, John M.
Rutherford, Ocie D.
Rasberry, George H.
Robinson, Mrs. S. E.
Robinson, Mrs. Lurie
Stonecipher, J. P.
Smith, J. D.
Smith, J. L.
Smith, James
Smith, M. Vandy
Sims, R. F.
Sewell, O. S.
Scott, A. D.
Sanford, W. L.
Sandlin, L. F.
Spicer, F. H.
Smith, Mrs. Printcilla
Smith, Mrs. Nannie L.
Smith, Mrs. M. C.
Smith, Mrs. Dora L.
Smith, Mrs. Calle Robinson
Sims, Mrs. Mary Nell
Stephenson, Mrs. Sunset Polk
Thompson, Henry Gordon
Tucker, E. R.
Traywick, J. H.
Tippett, Zabe A.
Thomas, James M.
Thomas J. F.
Thrailkill, Joseph G.
Taylor, J. R.
Taylor, T. G.
Taylor, T. M.
Taylor, J. M.
Teel, Jesse E.
Teel, R. A.
Thompson, J. M.
Tiffin, Thomas Edward
Taylor, Aubrey A.
Teel, T. L.
Thomas, E. A.
Taylor, Grady
Taylor, Jimmie
Thornton, Hollis Clifford
Traywick, R. L.
Taylor, Roland W.
Taylor, Mrs. Jimmie
Taylor, Mrs. Maggie
Taylor, Lucile B.
Traywick, Mrs. Mary Ann
Tippett, Mrs. Eviree
Taylor, Mrs. Allie
Taylor, Mrs. Julia Parrish
Varnell, James B.
Vines, Marvin Edwin
Vinson, J. H.
Vines, Flora Mae
Wyatt, Chester
Wagoner, E. D.
Wagoner, Edwin
Walker, T. Horton
Wagoner, Lester T.
Wates, R. E.
Warr, L. C.
Watkins, H. S.
Willis, W. A., Jr.
Williams, John Burl
Willis, W. A.
Wilson, J. M.
Wilson, Jake C.
Wilson, J. L.
Wilson, W. R.
Woodfin, Curtis E.
Wyatt, W. H.
Wilson, Theodore
Wyatt, Anna B.
Wilson, Mrs. Martha
Wilson, Mrs. Dora
Wyatt, Callie Robinson
Williams, Lydia
Wyatt, Mrs. R. E.
Watkins, Mrs. Nate
Willis, Mrs. Mamie F.
Well, Miss Mary
Warr, Mrs. Elinor Martin
Ward, Mary Love
Wilson, Mrs. Flora
Walker, Mrs. Josephine Martin
Wagoner, Mary Shirley

BEAT 5

Anderson, Horace
Anderson, Edward
Adams, Herman
Adams, Willam A.
Adams, Jas. Addie
Abernathy, Thomas N.
Arledge, J. P.
Adams, Joeanna E.
Adams, Miss Bessie Thrailkill
Arledge, Mrs. Annie
Anderson, Mrs. Annie
Anderson, Mrs. Mattie
Arledge, Mrs. Martha Ann
Alston, W. A.
Anderson, J. H.
Adams, C. H. (Col.)
Anderson, G. W.
Bullard, Eunice
Baker, Mrs. Celia
Bullard, Mrs. L. D.
Barrett, Miss Bertha
Bullard, Mrs. Dorothy Williams
Barrett, Mrs. Maude V.
Buford, Mrs. Evelyn C.
Barrett, Mrs. Laura
Baker, Mrs. L. E.
Burett, Mrs. Ella
Boyd, Leoard
Baker, G. W.
Bullard, Horace E.
Barrett, Clyde Arnold
Bullard, C. D.
Barron, B. J.
Barrett, Ralph E.
Baker, W. E.
Boyd, E. W.
Burnett, J. T.
Blankenship, George Washngton
Barron, J. F.
Brown, H. T.
Burton, W. M.
Caffey, G. H.
Colley, Arthur
Cooper, Charles
Connell, Wlliam Joseph
Colley George Arthur
Cooper, John R.
Connell, J. N.
Courtney, Lewis H.
Culver, E. F.
Clark, W. S.
Casselberry, J. S.
Cooper, W. J.
Champion, V. B.
Cathey, R. B.
Cooper, Clarence C.
Cooper, B. B.
Calloway, Fred
Champon, Hugh
Cobern, G. O.
Culver, A. A.
Cobern, E. W.
Culver, G. E.
Cox, H. B.
Colly, Miss Lucille
Champion, Mrs. Mary
Culver, Mrs. Nancy
Cannon, Mrs. Maggie
Culver, Mrs. Margaret
Comer, Miss Mary C. Gibson
Claughton, Mrs. Birdie
Clark, Mrs. Rosa Lee
Culver, Mrs. Daisy
Colley, Mrs. Ida D.

...ts, Mrs. Lela Mae
Duffey, Mrs Mary Ada
Daniel, Mrs Anne
...s, Mrs Ola
Dennis, Mrs Mattie
DuBose, Mrs Alice
Davis, Mrs Jennie O.
Dennis, Mrs Sallie
...nel, Miss Elizabeth Hubbard
Deramus, Mrs. Mamie N.
Deramus, Mrs Gladys
DuBose, Miss Myra
Dansby, Mrs. Dera
DuBose, Herman Otto
Deramus, T. B.
Dennis, A. J.
Davis, W. G
Dean, J. E.
Duffey, R. L.
Dansby, J. C.
Downs, Claude M.
Dansby, C H
Dansby, Jacob G.
Dawson, Frank D.
Dennis, Isaac
DeBose, J. F.
Daniels, D. T.
Driver, O. H.
Dennis, I. J.
DuBose, William Copeland
Dennis, Newton
Dennis, Andrew M.
Deramus, D I., Jr.
Davis, J. E.
Driver, Bonnie Lee
Eiland, Mrs. Bertha P.
Ellison, P. D.
Esco, John Horace
Eiland, Z. A.
Eke, Mrs. Lula
Eiland, J. D.
...tt, Jacob Adolphus
...sc, Walter D.
...man, E. H.
...son, Joseph Carr
...s, Joseph B.
Golledge, Mrs. Frances Brown
Golledge, Cordelia A.
... Ira P.
Gentry Miss Ethel
Golledge, F. D.
... Pinson B.
...rater, N. L.
... G T
Golledge, T. J.
... W. A.
Golledge, J. H.
...m, T. J
...son, S L.
Golledge, T. B.
...r, W. J.
Golledge, W. A.
Golledge, C. E.
... J B
...s, Mrs Mable
... Mrs Mary L.
...ge Mrs. Lucinda
...s, Mrs Emma E.
Golledge, Mrs Fannie M.
... Mrs Lizzie B.
...r, Mrs. Inez
... Mrs. Ida
... Miss Icye Bell
...tern
...nell J E
... Robbie Marcelle
...nell, Mrs Sarah E.
... Mrs Carrie L.
...ard Mrs Perry L.
...rd Mrs Argie
...rd Miss Edna N.
...ard, Miss Irene
... Mrs Mattie
...r, Mrs Lula C.
... Miss Anna Bell
... Mrs Effie
... Mrs Bessie B.
... J W
... J W.
... I. J
... F
... S R.
... L
... W.
...an
... D. L.
... J W
... M.
... Richard
... O J
... Edgar
... L H
... John L
... I N
... Charles E.
... J S.
... F L.
... Hugh
... A M
... W Frank
... Louis H.
... Joseph D.
... J S.
... Mr. Hattie S.
... F
... R M.
... P.
... P.
... J J.
... W A.
... Alfred W.
... P.
... Watson
... A or Joseph A.
... A.
... R.
... N. J., Sr.
...son J. T.
... E L.
...son, Dowell Brocks
... P M.
...ns, Robert Gordon
...ns, William Hugh
...ns, Leonard
... Clarence Virgil
...son, W. B.
..., Mabel
..., Mrs. Lula
..., Mrs. Rosa
...lar, Mell Pattillo
..., Mrs Sallie
... John W.
...r, T L.
..., Joseph M.
... James W.
... James B.
...seph Solomon
... Osmond
... Wiley
... Mrs Vesta
... Dora Mae
... I C.
... I B.
...r Benjamin C.
...er Lottie Mae
... Mrs N. L.
... Mrs Ellen
... Mary
... Mrs A. A.
... Annie C.
... R P
...ard T. M.
... B
... R J
... F. L.
... Mrs. Annie
... Mrs. Carrie

Meroney, Mrs Lelia
Miller, W A
Messer, Miss Lorene
Messer, Mrs. Judson
Mershimer, Sudie
Mitchell, Mrs Alma
Moody, Lillie
Mitchel, Mrs Julia
Meroney, Miss Nolan
Mitchell, P F
Mayfield, Fred Green
Morgan, R H.
Messer, Judson C.
Messer, Chester
Milstead, Russell
Messer, J. L.
Mims T. J.
Mitchell, Columbus
Moates, C. R.
Moates, Calvin
Miller, J. T
Newton, Mrs. Dixie E.
Meroney, Q. C.
Messer, Hubert
Napier, Miss L. M.
Norris, Mrs. Callie
Newman, Mrs. Narcissa
Norris, Perry C.
Norris, E. A.
Norris, Dave
Norris, J. W.
Newton, John G.
Norris, Cecil
Oliver, Mrs. Mary E.
O'Brien, John G.
Pattillo, Dorothy Woode
Patterson, Mrs. Bettie
Penton, Mrs. Martha
Pattillo, Mrs. Lucy Estelle
Parrish, Miss Eula Mae Vines
Plott, Edd D.
Parrish, Daniel
Pattillo, J. C.
Parrish, Will S.
Patterson, J. Q.
Parrish, J. S.
Patterson, D W.
Parker, H. W.
Parker, A. W.
Pettijohn, Richard D.
Plott, James S.
Patterson, McDuffue
Ritch, Mrs. Mary A.
Robinson, Mrs. Mardue
Robinson, Mrs. Martha J.
Robinson, Fadray
Robinson, Miss Flora Mae
Rass, Emma Bell, (Mrs.)
Radford, Mrs. Mary E.
Robinson, Mrs. Jessie
Ross, Raymond C.
Robinson, A. L.
Rains, J. A.
Robnson, Maston
Robinson, Lee
Ratliff, J. W.
Robinson, J. R.
Robnson, A. R.
Rutland, Asbury
Rutland, A R.)Red)
Robinson, Houston F.
Ross, O M.
Robinson, Theodore
Robinson, Mrs. Era Lee (Bullard)
Raines, A A.
Smith, John P.
Sharp, John S.
Scott, Ben
Strock, W. H.
Strock, C S.
Scott, J R.
Sows, T. J.
Strock, Mrs. Sarah L.
Stringfellow, Mrs. Orvil B.
Sheppard Mrs. Lila W.
Scoggins, Mrs. Jessie
Stanley, Arah U
Stringfellow, Horace
Scott, B. B
Strock, Judson
Strock John A
Springfield, J. D.
Sims, W B.
Scott, J R
Strock, W B., Jr.
Smith, O. R.
Smith, Thomas R.
Stanley, A B.
Strock, Cora L. (W. B.)
Strock, Rosa E
Sheppard, Lila J
Strock Mrs Ida B
Scott, Mrs Mollie
Scott, Mrs. Mary E.
Scott, Mrs. Lilla A.
Scott, Mrs Emma I.
Speer, W. F.
Strock, G. D.
Taylor, J. R.
Thorn, D. C.
Taylor W. J.
Thomas, Amos
Taylor, Oscar Boyd
Taylor, Richard C.
Tabor, Eugene Francis
Taylor, Mrs. Mary A.
Wilson, Miss Dunkie
Williams, Miss Della
White, Mrs. Ellen
Womble, Mrs. Blanche
Williams, Mrs. Minnie L.
Wilson, Mrs. Matilda
Williams, Mrs. Nora
Williams, Mrs. Florence
Warren, Mrs. Maleatha P.
Whitworth, Mrs. Mollie E.
Whaley, Mrs. Parlee
White, Mrs. Clemmie T.
Weldon, Mrs. Louise
Whitworth, Miss Daisy
Williams, Mrs. Lucile
Wilson, Mrs. Esther
Williamson, Mary Julia
Willams, Alice
White, Mrs. Jewell
Wiliiams, S. E.
Williams, Ernest Thompson
White Carlton E.
Warren, W. E.
Weldon, Andrew Cornelius
Williams, Henry T., Jr.
White, W. C.
Wilson, Calvin
Wililams, J. F.
Williams, H. T.
Williams, Paul
Womble, W. T.
Wilson, L. D.
Williamson, Edward B.
Whitworth, W. J.
Williams, Sam C.
Williams, W. B.
White, H. C.
Winston, E. M.
Williamson, J. H.
Wilson, R. N.

BEAT 6

Atkinson, R. F.
Adams, D. B.
Atkinson, Woodow Wilson
Anderson, J W.
Baker, Oneal
Brigance, Sam
Broadhead, Albert
Baker, Auklee
Bice, J J
Baker, Alton
Baker, Joe
Buckholdt, Howard
Brigance, B. J.
Bookholdt J A.
Boyd, J B.
Bockholdt, L. E
Bookholdt, C C.
Bannett, George Henry
Broadhead, Walter (W. W.)
Bice, James Olen
Billingsley, C M.
Bookholdt, J. C.
Bryant, J. C. (Jno)
Billingsley, J. Alvin
Burkhalter Marshall G.
Billingsley, Mrs. Susie
Broadhead, Mrs. Maye L.
Boyd, Mrs. Annie Maud
Bookholdt, Mrs. Carrie
Boockholdt, Mrs. Emma
Boockholdt, Mrs. Clara Leonard
Burkhalter, Miss Vesta L.
Brigance, Mrs. Carimer
Billingsley, Mrs Leola M
Bonnett, Letha Oresta
Bice, Mrs. Maggie
Broadhead, Mable Wilkins
Bowles, W. S.
Cox, Mrs. Sallie
Cleckler, Willie
Cagle, Anne May
Culp, Mrs Callie
Cleckler, Rufus William
Chandler, J. Arthur
Chandler, J. L.
Cleckler, John
Collins, John H.
Cagle, L. C.
Cagle, L. P.
Cox, Oscar O.
Cox, Willie S.
Cleckler, Miss Hester Ann
Chandler, Mrs Sarah
Cleckler, Mrs. Rachel
Cox J. W.
Chandler, R. G.
Carter, J. A.
Cagle, Horace
Culver, Zabe Andrew
Davis, Mrs. Boneta
Davis, Miss Bernice
Dobbs, Myrtle Mullins
Davis, W. F. (or W. L.)
Durbin, G. M.
Dobbs, J H.
Deloach, S. D.
Deloach, J. L.
Deason, B. M.
Dobbs, C. A.
Davis, Stanley M.
Dobbs, W F.
Driver, J. D
Devaughn, W. E
Devaughn, Joseph
Davis, Cecil Hobson
Davis, J. J.
Durbin, Mildred E.
Dobbs, Joseph R.
Dennis, J. Curtis
Deavers, A. T.
Edwards, Mrs Lera E.
Edwards, Miss Mary
Edwards, Mrs Lizzie
Edwards, Albert R
Edwards, Emmett L.
Edwards, Oliver E.
Edwards, T. J.
Edwards, Earnest
Edwards E E
Edwards, Jasper
Foshee, Mrs Myrtle
Friday, H W
Foshee, C. D.
Foshee Clifford G
Guy, Arley
Gray, Sidney Paul
Gray, Thomas L
Gray, Watson
Gray, C. W
Gray, C C.
Griffin, Turner Earl
Gray, Eugene Altmon
Gray, Omer
Griffin, James (C.)
Griffin, G. L.
Gordan, A G.
Gray, William C.
Gray, Ocie
Grady, Laton Horace
Gray, Mrs. Lillie
Griffin, Myra Lamerle Keel
Gray, Mrs. Permillia
Gray, Mrs. Lula E.
Hill, Miss Elmae Williams
Hines, Mrs. Jannie
Huett, Mrs Julia
Headley, Mrs. Georgia A.
Henderson, William Luncie
Hayes, Jesse F.
Headley, P. H.
Headley, Fonza S.
Hill, J.M.
Huett, C. B.
Headley, Leo M.
Headley, W. M.
Headley, G. A.
Huett, Charlie Dawson
Hicks, G. E.
Huett, I. D.
Headley, C. C.
Headley, J. J.
Headley, J. T.
Hathcock, J. M.
Headley, Samuel Eugene
Jacks, W. E.
Johnson, K. William
Johnson, A. S.
Jones, G. M.
Johnson, Robert E.
ohnson, Robert E.
Johnson, Miss Audry
Johnson, Mrs. Etta
Jones, Else Archer
Keen, Mattie Louise Cox
Kendrick, Miss Etta Mullins
Kelley, J. S.
Keel, W. Y.
Keen, L. C.
Kendrick, J. S.
Kendrick, John Earnest
Keen, Clifford Morris
Lett, J E.
Logan, John
Lockhart, Frank
Lett, M F.
Logan, Morris J.
Lett, Mrs. Susan
Lett, Mrs. Etta
Lett, Mrs. Geneva
McCrery, Otis O.
Motes, Jesse M.
Moates, C R
Mullins Cornelius
Mullins, J D
Mullins, E. G
Mullins, A W
Moore, Alphus (or W. A.)
Moore, J F
Mullins, Toy
Manning, E. L.
Manning, E L
Mullins, Carey
Mims, A M
Maddox, N J
Mims, Skelton P
Moore, Whit
Moore, Miss Myra L.
Motes, Mrs. Ellen
Mullins, Truitt
Mims, Mrs Martha J.
Moore, Mrs. Susie
Moore, R. L.
Mullins, Gatie Ray
Mullins, Mattie Lou
Nelson, G. W.
Nelson, John W.
Nelson, Mabell
Nelley, F. E.
Owens, Dan
Owens, J. H.
Owens, E. B.
Owens, J. R.
Owen, Crawford
Owens, Houston E.
Owens, Harrison B.
Owens, Mrs. Ruth
Owens, Mary (Mrs.)
Owens, M. S.
Pierce, Mrs. Fannie
Pierce, Emma
Pierce, Arthur Leon
Pool, J. F.
Popwell, Henry
Poole, E. H
Patterson, Henry
Popwell, J. S.
Popwell, F I.
Rhodes, Mrs. Leecy
Rawlinson, Rosco (O.L.)
Rainwater, T B.
Rhodes, W P
Roebuck, W. F.
Rasberry, J. A.
Sewell, Freeman
Silas, John Wesley
Stroud, N. O.
Stroud, W. W.
Scott, G. C.
Stroud, C. B.
Silas G.
Stroud, Archie Lee
Stroud, Louis
Stroud, William H.
Stroud, Fula Lee
Tatum, William Russell
Tatum, Marion
Taylor, B. Leo
Traywick, J. T.
Traywick, Luther
Thomas, Joe
Traywick, Leonard L.
Traywick, Mrs Ora L.
Taylor, Mrs. Myrtle
Varner, Joseph E.
Vinson, C C.
Vinson, Cecil Eugene
Wright, D L.
Wright, Walter
Weldon, G. C., Jr
Williams, Lorinza B.
Williams, S B.
Wilkins, Arthur J
Wright, L. A.
Williams, J. M.
Wilson, A N.
Williams, J. M.
Williams, J T.
Wilkins, C L
Williams R L., Sr.
Weldon, G C
Wilson, Ervin (F M)
Wright, Jesse J
Wyatt, Emmett F.
Williams, Dan
Watts, Lonnie
Wright, R W. (Robert)
Williams, J J., Jr
Weathers, Mrs Polly
Williams, Mrs Mattie
Wilkins, Mrs Nancy
Williams, Mrs Ida
Williams, Mrs Mary
Wilkins, Mrs Ida
Yeargan, J Earl
Yeargin, J D
Yeargin, Cecil M.

BEAT 7

Atchison, Vera
Atchison, Mrs Bulah
Atchison, Mrs. Mary
Atcheson, Lora Deen
Atchison, Leeroy
Atcheson, Forest Lecroy
Atchison, Wheeler E
Atcheson, Miss Ola B.
Abney, Helen
Atchison, A. G.
Atchison, Harvey
Abney, J. T.
Atcherson, W. M.
Atcherson, A. C.
Atchison, Marvin R.
Atchison, Hymon
Atchison, J Clint
Atcherson, R. Y.
Adams, Oscar
Atchison, Elvin
Abney, Wm. H.
Bell, Benjamin F.
Brown, F. H.
Brown, John Kennedy
Burnett, M. N.
Bearden, J. R.
Brown, T. H. Abney
Bone, Arlie Clarence
Bone, Earl L.
Bailey, Mrs. Queen
Bearden, Mrs. Rubin
Brown, Mrs. Francis M.
Bishop, Gladys
Clenner, Early W.
Chapman, Bernice
Cobern, Walter E.
Christian, William S.
Cobern, K. C.
Cobern, Charles J., Jr.
Cobern, C. C.
Chesser, Mrs. Milton E.
Camp, Frances Maples
Cook, Mrs. Margret J.
Chambers, Mrs. Martha M.
Cobern, Mrs Maggie E.
Chambers, Mrs. Louise
Davis, Ruth
Dawson, Mrs Willie Belle
Davis, Miss Sallie Estelle
Dennis, Mrs. Lottie L.
Dubose, Dr. J J.
Deramus, J. L.
Dennis, J E.
Dennis, Isaac
Dorsey, Floyd
Dawson, A T.
Deramus, Mrs Matte W.
DuBose, Francis Goodwin
Easterling, Clarence
Easterling, Willie B.
Foshee, Cal M J.
Foshee, Worth
Friday, W C
Filgo, Marion Leonard
Foshee, C M
Foshee, H I
Foshee, Garland W
Foshee, Mrs Jennie
Ford, Vesta Grady
Franklin, Mrs. Amanda
Foshee, Louise
Friday, Mrs Lillie D
Foshee, Mrs Mattie
Foshee, Miss Minnie O
Foshee, Mrs Anna
Franklin, W E.
Giles, Mason
Giles, A W
Gandy, Vonole
Gables, Jack
Gwin, John Wightman, Jr
Glasscock, B G.
Gunn, J. W.
Gandy, Clint
Glover, B. O
Gentry, H S.
Green, J. H.
Gables, Olan
Gandy, Henry J.
Gay, Rascoe
Giles, Mrs. Ada
Goff, John A., Jr.
Giles, Moody F.
Gwin, Mrs. Annie Louise
Green, Mrs. Mollie
Gwin, Mrs. Mamie
Haigler, Crawford
Hayes, Ruby Monroe
Holliman, Major Thomas
Hamrick, Mrs Bedie
Hardy, Myron S
Hampten, Mrs Anna D.
Hayes, Mrs Mary
Hayes, Miss Susie Mae
Haigler, Mrs. Beulah
Hicks, Mrs. Carrie F.
Hayes, Mrs. Bessie
Hicks, Mrs Flossie
Hicks, Lumon Howell
Hayes, Marvin Thomas
Hayes, Thomas Douglas
Hamrick, E. C.
Headley W.E.
Hayes, J. A.
Haggard, Charlie P.
Headley, W. N
Hampton, William L.
Hamrick, Z.L.
Hicks, J B.
Hayes, J J
Hambrick, Mrs. Zeddie
Hayes, Jesse James, Jr.
Hambright, Mrs. Mable
Haigley, J. G., Jr.
Johnson, Mrs Flora A.
Jeffcoat, Mrs Bettie E.
Kelley, Osmond P.
Kelley, S. C.
Kelley, P. L.
Kemp, G C.
Lawrence, Lee
Lawrence, E. C
Lawrence, N. M
Littlejohn, Marion
Littlejohn, T J
Latham, Hellis K
Lawrence, Dennis
Latham, Charlie
Lawrence, H J.
Littlejohn, C J.
Lawley, J. C.
Latham, Clarence H.
Littlejohn, Edward Hilred, Sr.
Latham, Will
Lawrence, Elma
Lawrence, William
Lawrence, Howard J.
Lawley, Walter
Lovelady, Mrs. Mamie
Littlejohn, Mrs F H
Littlejohn, Mrs. Marion
Littlejohn Mrs Viola
Latham, Mrs. Margaret D
Littlejohn Lou Olive
McCary, Miss Francis
McGee, Mrs R C
McDaniel Nettie Rasberry
McCary Lena Mae
McCary Mrs Beula
McDaniel, Mrs. Margaret
McCary, S D.
McGee R C
McGee, Walker
McAtee, Robert R.
McCary, S D
McSheehan, Daisy Lee
Mize, Eloise
Maples, Patricia Zeola
Maples, John
Motley, Elaine
Middlebrooks, Leila Byrd
Motley, Mrs Fannie B.
Mize, Mrs Bunna L.
Moore, Mrs Ida
Mize, Allan M.
Morgan, A K
Motley, J L
Motley, William Sherman
Milford, W A.
Mitchell Lewis
Moore, W. A
Merchant, C F.
Milford, J. P.
Mize, J. O.
Moton, Sam
Moore, M. C
Nichols, Jinnings
Nix, W. D.
Nix, F Dudley
Nix, Harvey M.
Nichols, Moody
Northrup, Mrs. Nina S.
Nix, Mrs. Mae
Nichols, Mrs Mollie
Nix, Margaret Martilla
Nix, Mrs. Alice
Oden, W.M.
Oden, Paul
Oden, Crit
Oden, Mary L. (Mrs.)
Oden, V Pernie
Perry, T. E.
Potts, Mrs. Mary Parie D.
Potts, Miss Annie Laurie
Porch, Lucy Loraine
Perry, Miss Annie
Potts, Miss Mary D.
Payne Katy Lou
Parnell, Mrs Lucie L.
Parnell, Miss Elizabeth F.
Parnell, C. N.
Patrick, L W.
Perry, Frank
Potts, Van Buren
Payne, J G
Porch, Stokley C
Parnell, Charles Nichols Jr.
Rogers, Mrs Anne
Ratcliff, Miss Geraldine
Ratliff, J H.
Rucker, C D
Rogers, Charles
Rogers, J V
Shoults, George
Smith, Ernest
Seal J L
Smitherman, Clyde Eugene
Shoults, J N
Seal, K C
Shanks, E A
Sewell, Chip
Smith, Chas. J
Smith, Garland
Shoults, Bud
Smith, Newton A
Smith, Messer L.
Smitherman Ed
Smith, W D
Smitherman, Ernie
Smith, Clements C
Sewell, Denson
Shoults, Sam
Shanks, Hershel
Shoults, Lavern
Smith, Isaac F.
Shatt, Archie
Seals, Robert K
Saportus Mrs Barbie
Seals, Mrs Eula
Shanks, Mrs Sallie J.
Smitherman, Mrs Ada
Smith, Mrs. Charles L.
Smitherman, Mrs. Mary H.
Smitherman, Mrs. Alpha
Sewell, Sarah C.
Smith, Mrs. H. L.
Thomas, Jack
Trott, Kizer
Tucker, E. P.
Wallace, Mrs. Edna G.
Wallace, Mrs Mary
Wallace, Mrs Ruth
Wallace, Marjorie
Wallace, Morgan D.
Wallace, J W
Wallace, T. W
Williams, Bazil E
Watson, Theron Curtis
Wallace, Jake E.
Walker, C. T.
Walker, Wheeler
Williams, C
Williams, Thomas R.
Wallace, Melton W.
Williams, Jessie Kathryn
Williams, Ollie

BEAT 8

Apperson, Ida V. (Mrs.)
Abrams, M M
Burnett, Douglas A.
Barnes, Louie
Burt, J W
Barnes, W. D.
Burnett, J L.
Burnett, D. O.
Burnett, R E
Burnette, Mrs. Lizze
Barnes Mary L.
Burnett, Miss Mildred (Schurter)
Broadhead, Mrs. Angeline
Cagle, Cornelius E.
Cook, R. G.
Cates, J. J.
Cook, J S.
Cox, Ira
Carter, John S
Connell, Mrs Mattie J.
Cates Mrs Carolyn (Thrash)
Cagle, Mrs Leona Ellen
Cox, Mrs M Josephine
Carter, Mrs. Sallie E.
Davis, J C.
Davis, Joseph A.
Dyer L. O.
Davis, L E
Davis, R H.
Davis, Lewis E
Davis, Jesse B
Davis, Mrs Sallie D
Densmore, Mrs Carline F.
Davis, Lillian Louise
Davis, Mrs Ora
Eaves, Louis D
Eaves, Ellen A
Eaves, Mrs Mary F
Eaves Mrs Mary J
Gay, Robert F
Gay, [illegible] David
Gay, J W
Giles, Marvin
Gay, C C
Gay, James Howard
Gay, Charlie Cornelius Jr
Gaddy, W K
Gandy, Daniel C., Jr
Gay Mrs Theresa
Gandy Mrs Jennie
Gay, Mrs Minnie L.
Gregg, Mrs Evie
Houston, Henry Oscar
Harris, W H.
Harris Byrom
Huff, Emmett B.
Hayes, J. F.
Harrison, H. M.
Harrison, J H
Huff, Iodie W.
Huff, J. W
Herrod, W T
Harrison, O. V.
Huston, H. G.
Harris, R. A.
Hathcock, Joe
Harrison, C M.
Harrison, Odean
Harrison, L. D.
Harrison, Clarence H.
Huff, John, Jr.
Hicks, Ruth
Harris, Nellie May (Mrs.)
Hicks, Mrs. Mary O.
Harrison, Mrs. Julia
Harris, M. A. (Mrs.)
Johnson, Ira M.
Johnson, J. P.
Jones, Woodrow Arthur
Johnson, C. M.
Jones, A. B.
Johnson, W. A.
Jones, J. T., Sr.
Jones, Gladys B.
Jones, Mrs Georgia
Johnson, Mrs. Mattie
Johnson, Mrs. Ella
Jones, Arra B.
Keener, H. T.
Keener, W. C. K.
Keener, Robert David
Lenoir, A. R.
Lenoire, W Houston
Lovelady James E.
Lenoir, Walter P.
Lenoir, S A
Latham, Mrs. M. D.
Lenoir, Mrs Annie
Lovelady, Mrs Lula
Lovelady, Mrs Willie E.
McLean, E A
McKinney, Grace
Mull, Harvey
Milstead, John
Moore, W B
Moore, J H.
Moore F M.
Mull, Moses
Mitchell, Charlie J.
Millr.., Mrs Ida
Morris, Mrs Emma S
Moore Mrs Nannie V.
Mader, Mrs J C, Sr
Oneal John
Ousley, William C
Ousley H T.
O'Neal Oscar E.
Ousley, R L
Oneal, W M D.
Osborn S E
Osborn W S
Ousley, Bruce
Oneal Mrs Julia
Ousley Mrs Clara
Ousley, Mollie Belle
Parnell, W J
Parnell, T D
Patterson William E
Parnell Lester E.
Popwell, W H
Parnell, Mrs Nannie
Parnell, Mrs Annie M
Reynolds W F
Rush, C W
Royster, Daniel W.
Rucker, J. R
Rush, Jesse B.
Royster, C. R
Reynolds, Millard
Rucker, T G
Rush, Mrs. Verna G.
Reynolds, Mrs Bama
Royster, Mrs Sabre E.
Reynolds, Dorothy
Sample, J. A.
Sewell, J N.
Sims, Clyde M.
Sewell, J A
Sewell, A H
Schurter, Alfred Dyer
Schurter, H. R
Smitherman, Emmett
Sims, J D.
Sims, O Y.
Stewart, William H.
Smitherman, Willis H.
Samples, Julius A
Stewart, Mrs Gertrude
Schurter Mrs Alma
Schurter, Miss Alma O.
Schurter, Elsie
Samples, Mrs Annie L
Terry, J. R
Terry, Mrs. Fannie
Roebuck, Mrs Evie G (Thompson)
Terry, Evelyn Frances
Terry, Miss Mattie
Wilson, I D.
Walker, Clifford M.
Walker, I R
Walker, Luther H
Walker, Martin D
Walker, D W
Walker, Marion L.
Walker, J C
Walker, G W
White, Solomon J.
Walker, R K
Walker, CharlieT.
Wilson, R E.
Wooley, Thos C
Walker, William L.
Wooley, Mrs Mattie
Walker, J M
Walker, R
Walker John T
Walker, Eugene W
Wilson, Mrs Mattie Lou
Walker, Mrs Mary F
Walker Mrs Mary E
Walker, Mrs Eva J.

BEAT 9—BOX 1

Allen, [illegible] Rex
Aycock, [illegible] Otis
Askins, Durward H
Adams S B
Allen John R
Askins Mary [illegible]
Anderson Mrs [illegible]
Aycock Mrs [illegible]
Blankenship Elsie T
[illegible] Russell
Burgess, [illegible]
Bean W H
Bean I H
Barrett C E
Burgess Charles W
Benson W M
Barrett, G S
Barrett J P Jr
Billingsley, J G
Baldwin Benjamin F.
Blankenship W H
Bentley F N
Blankenship N K
[illegible], Grover A
Bean, A Z
Bean, Burber
Bean Wilbur
Bean H O
Bean, J D
Barrett J P
Bryan, Ralph P.
Butler, E W.
Bussie, A
Bosworth, J A M.
Blackmon, O C.
Butler, R M
Benson, J. H.
Benson, R. M.
Bean, Perry C.
Benson, J. W.
Bean, Amos
Bean, Reese Herley
Bean, Lesey Henry
Burnett, G W.
Burnett, W C.
Benson, Miles
Burnett, Theodore
Benson, Dewey
Benson, Clarence
Bean, Lloyd
Billingsley, Emette
Burnett, Mrs. Nora B.
Benson, Miss Willie Estelle
Benson, Mrs. Pearl
Benson, Mrs. Mary Ann
Bean, Mrs. Lillie
Burgess, Mamie T.
Bean, Mrs Susan M.
Benson, Mrs. Susie
Bussey, Mrs Texa Ann
Bosworth, Mrs. Fredia
Bean, Myrtle
Barrett, Rebecca
Burgess, Severah Robinson
Billingsley, Mrs. Sallie
Bosworth Miss Christine
Burnett, Mrs Martha
Benson, Mrs Julia
Bean, Mrs Docia
Bates, Dara
Blankenship, Mrs M D.
Bentley, Mrs E N
Burnett, Mrs Eva
Bean, Mrs Mattie
Butler, Mrs Jennie T.
Burnett Mrs Millie
Bailey, Mrs Ressie Stroud
Bean, Mrs Ottis
Bean, Mrs. Florence
Benson, Mrs Augusta
[illegible], Marvetta
Benson, C. M
Collins, [illegible] Jr.
Cleckler [illegible]
Collins Claud
Corley Daniel
Cleckler [illegible]
Cox, J D
[illegible], C C
Collins J J
Cox, J C
Collins, Carlton
Collins, E O
Collins J Melvis
Childress, Charlie Alton
Collins, William A
Collins, Akins J.
Cox, Lonnie
Conway, E M.
Cox, H C
Childress, C R
Childress, John
Collins, Grady
Collins C D
Christiansen, Hans K
Carter, Mrs. Emma
Cox, Freelon Marcus
Cox, Mrs Hermie Smitherman
Collins Mrs Minnie
Corley, Rebecca Price
Collins, Hilma (Polly)
Collins, Mrs Bettie
Cox, Mrs Martha Jane
Collins Mrs Mary Douglass
Cleckler, Letha Mae
Cox, Lucile
Collins Mrs Alta
Cox, Mrs Maud
Cox Mrs Gladys
Childress, Lena Barrett
Davis, Askew
Davenport Marvin P
Davis, A J
Driver T M
Davenport, E. C.
Davenport, B. L
Deason, F L.
Davis, Arthur
Duffey, Thomas P
Davenport, F E.
Davis, B F
Dyrhood, Mrs Lena
Davenport, Mrs Clara
Davis, Mrs Paul
Davis Mrs Merrell
Davidson, Miss Margaerette
Ekblad, K A
Eiland, Felix
Ekblad, Julius R
Ellison Cecil Perry
Ekblad Mrs Linea
Eiland Mrs Sarah
Fess, J L
Franklin Horace G
Franklin S P
[illegible] Miss Marian
Franklin Mrs Lillie
Franklin, Mrs Alta
Gore Clyde
Gore Perry
Gore, J W
Gore Green
Gore, [illegible]
Gentry Ervin
Gore Herman
Gentry D
Gore, [illegible]
Gore J A
Gore, Robert
Gore W A
[illegible] W H
[illegible] Wesley W
Gore [illegible]
[illegible]
[illegible] Robert H
[illegible]
[illegible]
[illegible] Miss Mary E
[illegible]
[illegible]
[illegible] R D
[illegible]
[illegible]
[illegible]
[illegible]
Gore Mrs [illegible]
Gentry Mrs [illegible]
Gore Mrs [illegible]
Gentry Mrs Irvin
Gore Mrs Mary
Gore Miss [illegible]
Gore [illegible]
Gerald [illegible] Wallace
Gore, Mrs Carrie
Gore, Mrs Ida G
Gore Mrs [illegible]
Gore, Mrs Ruby
Hays, W A
Howard, Edward S
Howard, Fred
Harper G F
Howard Louis H
Hubbard, Gerald
Hayes, Green Morris
Hayes, Wendell C
Hayes, Russell
Hayes, Hershall
Hayes, Harrison
Hays, J L.
Hilyer, Stephen E.
Hanson, Ernie
Hamilton, H C
Hubbard, Mrs Lummie
Hayes, Joe Lawrence
Harper, Sarah F.
Hayes, Mrs Hersie
Henley, Mrs. Mary E.
Hudman, Miss Mattie J.
Howard, Pauline Evelyn
Hays, Mrs. Mary E. Brown
Hilyer, Louise
Howard, Mrs. Elizabeth
Howard, Mrs. Annie
Jackson, R. J.
Jones, J.H.
Jones, Robert
Jones, Hollis
Jackson, Marvin C.
Jackson, Andrew
Jackson, Joe
Jones, Grover
Johnson, Norwood
Johnson, J O.
Jones, Charlie
Jackson, R M.
Johnson, Mrs Erica
Jones, Mrs. Vena
Kendrick, Luther
Kendrick, Horace
Kelley, Mrs Ola
Kendrick, Mrs Mollie
Littleton, A. B.
Littleton, A A
Littleton, J T
Littleton, T K
Littleton, S W
Langston, A L
Langston, J A
Littleton, J W
Lockhart Zeb
Laurell, Adolphus N.
Langston, Evan
Littleton, J. C.
[illegible]
[illegible]
[illegible]
[illegible]
[illegible]
[illegible] Mrs [illegible]
[illegible] Mrs [illegible]
Littleton, Mrs Missouri A
Littleton Mrs Sara
Laurell Mrs Christine
Littleton, Mrs Althea
Littleton Mrs Vera M.
Lockhart Mrs [illegible]
Littleton, Mrs Lillian
Murral, Wm Alton
Mims J J
Merchant Donald
Marcus, H W
McCain, J R
Marcus, F H
Martin D K
Marcus, William Obie
Minor, R N
Mims, Samuel
Murray, George W.
Mixson, John
Minor, W J
Marcus, Leoard J.
Mims, W H
Maddox, T A
Martin, N L
Maddox, B M
Mims, A M
Martin, Orville
Martin, William
Martin, T J
Mims, G N
Mims, G. W
Maddox, G W
Mims Sam F
Marcus, Cecil
Mims, James Edgar
Mims Elmer K
Mims R B
Mims Herman F
Mims, James Herlie
Martin Mrs Malinda
Martin Mrs Mae
Murrah, Mrs Roberta
Maddox Mrs Emma
Merchant, Mrs Alice Kemp
Martin Miss Jessie
Mims Mrs Ida
Marcus, Mrs Lota Mae
Merchant, Mrs Elizabeth
Mims Mrs Lillie
Merchant Lera Bean
Marcus Mrs Earl
Martin Mrs Stella
Marcus Mrs Anna
Murray, Guy Eula
Martin, Mrs Lela
Mims Mrs Pearl
Mims, Bessie Cox
McCain, William Fred
Nelson, Lucius E.
Petersen Jack
Parker, Henry N
Peterson Martin
Pate S M
Powers J W.
Pruett W D
Piper J P
Petersen Chas A
Pate, Stephen
Price Houston
Pate J F
Pendleton J P
Patterson J F
Pate Mrs [illegible]
Pate, Mrs [illegible]
Pate Miss [illegible]
Petersen Mrs Marie
Price Mrs Martha J
Pate Mrs [illegible]
Petersen Mrs [illegible]
Pate Mrs Della
Petersen Mrs Matilda
Patterson Mrs D M
[illegible]
Pittman Mrs Martha A.
[illegible]
[illegible]
[illegible] Lollis
[illegible]
[illegible]
[illegible]
[illegible]
[illegible] J H
Roper [illegible]
Robinson M P
[illegible]
Robinson H J
Robertson A J
[illegible]
Robinson Vernon
Robinson W W
Robinson, G W
Ragan, J W
Robinson, J W
Ray, Russell Lonnie
Roper Mrs Barbara
Robertson Mrs Vergie
Robinson, Mrs Ouillie
Rowell Mrs Eugene F
Robinson, Gene Collins
Robinson, Mrs Emma
Robinson, Mrs Effie
Sharp, Leonard Frank
Strain, Thos
Smith, Manly
Shaneyfelt, Frank J.
Sutliff, Vincent H
Smith, Marion S
Smith, Cecil
Session, Glenn W.
Smith, W L.
Schieve, Olaf
Smith, R M
Smith, J. Walter
Suthve, Ruth H Gerald
Smith, Mrs Eula
Shearer, Mrs. Rachael
Smith, Mrs. Cora
Sessions, Mrs Mollie
Strain, Mrs Irene
Smith, Jewel Martin
Traywick, Alvin M.
Turnquist, C. P.
Traywick, Archie
Thacker, Miss Lucinda
Traywick, Nell
Thornburg, Mrs. Margaret
Thomas, Mrs. Josie
Thompson, Mrs Florence
Tracy, Mrs Docia
Taylor, Mrs Mable
Tarrant, W. E.
Tracey, W. T.
Thompson, H. V
Teel, J H
Villadsen, A P.
Villadsen, Mrs Anna S.
Wright, Astro
Willis, J R
Willis, J M
Ward, D L.
Woods, Sterling C
Wyatt Varnie E
Williams, J L.
Wright, J H
Willis, Ocie
Wilson, H Jerome
Waites, William Wallace
Williams, J S
Williams, Ethridge
Willams, James Hous.

Williams, H D
Waites, Mary C
Wright, Mrs M A.
Williams, Katie M.
  Coburn
Wilson, Mrs Sarah Jettie
Wilson, Miss Francis
Woods, Mary F.
Wyatt, Delene Burnette
Williams, M. D. (Mrs.)

BEAT 9—BOX 2

Abbott, Carie Mrs.
Bostrom, John
Boockhaldt, Mrs. Hazel
  Maddox
Burnett, S D.
Carlson, Varner S.
Collins, Mrs. Francis R.
Cook, Mrs. Nora
Collins, Annie
Cleckler, Mrs. Alma
Cobb, Ella Morrin
Collins, Glennie
Carlson, Mrs Anna L.
Cleckler, Mrs. Pearl
Collins, Mrs. Lula
Connatser, Laura S.
Childress, M. F.
Cobb, Leo Layfatte
Cleckler, J.D.
Carlson, Consord
Caton, W. D., Sr.
Cleckler, Cecil E.
Collins, J. L., Jr.
Carter, R. L., Jr.
Cleckler, W. E.
Cleckler, Charles
  Seabram
Cleckler, J. A
Carlson, C. F
Collins, A. L., Jr
Childress, David
Davenport, Robert Bernie
Driver, M. L.
Dawson, Lehan Pate
Davenport, S. J
Davenport, Mrs Essie
  Bell
Edwards, Ada J
Freeman, G. W.
Freeman, D. W.
Franklin, R. R
Franklin, F. Monroe
Franklin, B. F.
Foss, C. R.
Fosbee, Clessie (Mrs.)
Franklin, Mrs Laura
Franklin, Mrs Arvazena
Freeman, Mrs Tillie
Gulledge, Orval Thomas
Goddard, Mrs Martha B.
Garrison, O. D
Gamble, John Turner
Gerald, Guy H
Howard, Mrs Inga
Honeycutt, W. A.
Hayes, Pink
Hayes, Newman
Hurst, I L
Higgins, Roy
Howard, Chas.
Headley, J. A
Hayes, E C (or
  Enoch)
Harlison, Isadore
Howard, Loyd S
Hubbard, Mrs Josie
Hayes, Mrs Omelia
Hayes, Sallie
Hayes, Mrs. Mamie
Hayes, A V.
Jackson, Mrs. Rubye
Jackson, Leander M., Jr.
Jenkins, Miss Helen C.
Johnson, Mrs. Hattie
Johnson, J O.
Johnson, Andrew
Jackson, Leander M.
Littlejohn, Miss Willie
Lowery, L. C.
Lowery, Helen Irene
Lowery, L. H.
Leach, Luther
Littlejohn, J N.
Littlejohn, Perry S.
Lowery, C. H.
Leary, F E.
Lowery, W. P.
Littlejohn, R. W.
Leary, W. L.
Littleton, T. C.
Lowery, Mrs. Daisy
Leary, Mrs. Annie E.
Littlejohn, Mrs.
  Julissa
Leary, Agnes Miss
Littlejohn, Mrs Nannie
Littlejohn, Miss Nettie
McCain, J W
McCary, S D.
McCain, Mrs. Jimmie
  Ann
Maddox, C A.
Maddox, Mrs. Rena
Mims, G C
Maddox, T L.
Martin, J. R.
Merchant, J. R.
Maddox, H R.
Mims, A F.
Maddox, W. H.
Maddox, A
Maddox J. O.
Manning, M.
Maddox, Mrs Odie Lee
Mims, Miss Jessie T.
Mims, Mrs. Lula
Norton, Mrs Elizabeth G.
Nelson, Mrs Francis
Nelson, W. M.
Popwell, R.H.
Price, Johnie Burble
Pate, E. L
Pate, Mary L
Price, Mrs. Mary
Pate, Ralph Elvin
Popwell, E. B.
Parrish, I B.
Porter, Ernest
Peterson, Edward
Pate, Lee
Parnell, W M.
Prim, R. L.
Porter, Mary Sue
Porter, Mrs Jewel
Parrish, Gladys G.
Parnell, Miss Gladys I.
Pate, Mrs. Pauline
  Walker
Rayborn, W. H.
Robinson, Mrs. Eliza
Ray, Miss Sarah
Riggins, Mrs Rebecca
Robinson, Henry H.
Robinson, T W.
Robinson, Thos. L.
Robinson, Mrs. Clara
Scott Mrs. Mattie
Scott, Willie B.
Scott, Finis E.
Sumner, Robert L.
Sims, Thomas R.
Sorrell, John W.
Scott, R W.
Smith J M.
Thompson, Mrs. Sallye
Thompson, J F.
Villardsen, Mrs. Edith

Vines, J. L.
Wilson, C. W.
Wilkins, A. F.
Williams, C M
Wilson, W H.
Walker, Mrs Evie M R
Watley, Mrs Margaret
Willis, Miss Della
Williams, Mrs Bessie
Wilson, Mrs. Lunie
Wilson, Mrs. Bertie
Willis, M. F.
Walker, H. L.

BEAT 10

Adams, Mrs. Edna
Allen, Mrs. Lucille
Allen, H. L.
Adams, B. T.
Allen, W. E.
Allen, A. H.
Burkhalter, Mrs. Jewel
Burkhalter, Mrs. Onie
Brown, Edgar
Blalock, G. B.
Brown, W. G.
Burkhalter, J. A.
Blalock, Charlie E.
Bosewell, J. T.
Boswell, William M.
Bowles, Elbert E. H.
Boswell, A. O.
Bryant, Gaither
Burkhalter, J. G.
Burkhalter, R. C.
Bryant, Roland
Boswell, Wesley Wilburn
Burkhaltef, J H.
Boswell Balzalo Mrs.
Baker, Mrs. Catherine
Boswell, Mrs Arrie
Burkhalter, I H
Burkhalter, Lawrence M
Crew, Herman
Courtney, Tom
Courtney A H
Cleckler, John
Cox W M
Courtney, L. L.
Cooper, John T.
Cox, W. A
Calloway, W A.
Calloway H
Cagle, J P
Courtney, W L.
Culver, D L
Crew, James I.
Calloway, Luke
Crew, Mae D
Crew Dewey (D. C.)
Courtney, J N.
Crew, Mrs Carmel
Cooper, James D.
Cooper, Phillip
Culver, Archie
Cagle, Leo Francis
Cagle Mrs Martha J.
Cagle Miss Lena
Cox, Mrs Laura
Chitty, Mrs Mary A.
Cooper, Miss Philie
Courtney, Mrs. Susie
Carroll, Mrs. Emeline
Courtney, Miss Lula
Dawson, Thomas Crowell
Devaughn, Archie M.
Dennis, Joe L.
Downs, W. J.
Davis, A. T.
Driver, James B.
Driver, Alvin
Dennis, J. C.
Davis, J. S.
Devaughn, O. L.
Davis, J. A.
Driver, Dave
Downs, Lester
Driver, J. W.
Dennis, B D.
Driver, J M.
Driver, Tom
Devaughn, Ruben
Davis, Ernest
Dennis, John E.
Devaughn, M. W.
Driver, Ed
Driver, Eddie
Dennis, Cecil Edgar
Dennis, Miss Ruth M.
Devaughn, Evelyn
Driver, Mrs. Mary C.
Downs, Mrs. Martha E.
Davis, Mrs. Luran
Driver, Mrs. Mary E.
Devaughn, Mrs. Dorothy
  Irene
Davis, Mrs. Velma
Denns, Archie L.
Eiland, R. J.
Eiland, P. G
Eiland, Ehrlick M.
Edwards, J H.
Edwards, Jim
Eiland, Mrs Lilla
Edwards, Mrs. Francis
Edwards, Mrs. Lula
Franks, Hollie
Friday, John
Friday, Ada Lou
Glenn, Ottis
Glenn, Willie
Glenn, Miss Elsie
Gilliland, Henry Clyde
  Burnett
Grant, Ralph Dempsey
Gray, Kermit Eiland
Grant, W. T.
Grant, L. J.
Glenn, W. F.
Grant, L. T.
Gray, S. L.
Gardner, Annie H.
Grant, Mrs. Nina
Gardner, Mrs. Mattie V.
Grant, Melvin V.
Gray, Carl F.
Hill, Robert William
Hughes, Mrs. Fannie B
Hillyer, Reedie
Hilyer, D.
Hilyer, Curtis
Hilyer, Willis
Hilyer, Gordon
Hughes, J D.
Huett, W. J.
Hudman, John
Hull, Kosci U.
Huett, Cecil
Hughes, L. Dewey
Hughes, Mrs. Pearlie B
Hughes, Mrs. Ella
Hill, John David
Hilyer, Aaron
Huett, Mrs Gertrude
Ingram, Mrs Lucy I.
Ingram, Mrs Fannie M.
Ingram, John
Jones, Clarence Milton
Jones, Wallace V.
Jones, W. N.
Jones, J. B.
Jones, N. J
Johnson, R L.
Jones, J. S. Sr.
Jones, Mrs Sarah A.
Jones, Mrs. Dora
Jones, Mrs Martha
Jones, Lois Irene
Kelley, J. A.
Kelley, T. E.

Kelley, Oscar Z.
Knight, W F.
Kelley, Mrs Janie
Lewis, Cornelius
Little, Edward
Louis, Mrs Ella V.
Logan, Mrs Ella
Litaker, Jack
Lewis, A J.
Little, W J.
Lewis, Irby
Lewis, Robt. L.
Lewis, Henry W.
Lansford, J. L.
Lewis, W.A.
Lansford, M. A.
Lewis, F. C.
Lewis, Claudie
Lawrence, Joseph Alfred
Logan, J. B.
Lewis, Sallie
Lewis, Earl
Moore, Charlie Curtis
Miner, W. M.
Mims, Tom
Morris, Elmer C.
Morris, Emmett Jas.
Minor, J. Nathon
Moore, H. H.
Minor, Marvin Talmadge
Mims, Oliver Latham
Mims, Ellis
Messer, G. L.
Mims, Charles M.
Martin, E. R.
Moore, Curtis
Moore, Morris
Moore, Frank
Mims, J P.
McSwain, Tandy
Miner, Jesse
Moore, Horace Greely
Minor, Percy S.
Martin, W. A.
Moore, Emette A.
Moore, W L.
McDowell, R. D.
Morris Lois Evelyn
Moore, Mrs. Jame
Miner, Mrs. Norah
Moore, Mrs Julizza
Moore, Mrs. Anna
Miner, Mrs Claudia
Mims, Mrs Annie
Moats, Mrs Catherine
Morris, Mrs Mary F.
Morris, Mrs Mary J.
Mims, Mrs. Cora
Moore, Mrs Elmira
Nelson, J F.
Nation, H. I.
Nichols, Edwin Peebles
Nelson, W. D.
Nations, Mrs. Susan
Nelson, Mrs. Emma
Nelson, Mrs. Minnie L.
Nelson, Andrew
Nelson, Tuskin
Patterson, C. H.
Pinson, Emmett A.
Parker, Aaron O.
Pinson, Morris A.
Prickett, T. A.
Pinson, Lloyd
Penton A.J.
Patterson, Erman
  Huiman
Prickett, Mary Sue
Prickett, Luther Hilton
Prickett, Joel Thomas
Patterson, Mrs. Mamie
Prickett, Mrs. Exa A.
Patterson, Mrs. Anna
Patterson, Mrs. Cornelia
Peters, Mrs. Sallie
Pinson, Mrs Ruth F.
Patterson, J. L.
Patterson, T. F.
Pinson, M. A.
Patterson, E. B.
Patterson, J. A.
Prickett, Elmer
Patterson, Mrs. Maud D.
Patterson, James Robert,
  Jr.
Robnson, O. S. (Oscar)
Rowell, William Joseph
Ray, William
Rushing, J. P.
Rockett, Woodrow
Robinson, D. S.
Rockett, John Askew
Rockett, Mrs. Queenie
Rockett, Mrs. Louisiana
Rushing, Mrs. Amanda L.
Robinson, Virgie
Ruff, Eva
Sandlin, Robert Kern
Smith, Walter Howard
Smith, Lottie Mae
Sandlin, Mrs. Bettie
Scharbrough, Mrs. July
Spear, Jesse Elmer
Smith, Mrs. Sudie
Smith, Mrs. Mary Eliza-
  beth
Smith, Mrs. Rosa C.
Sandlin, Montreal
Smith, M. L.
Smith, Oscar T. J.
Schuffert, Augustus
Smith, S. P.
Smith, Harvard
Spear, John Hunter
Sandlin, T. A.
Smith, O. D.
Smith, Denson
Smith, J. W.
Sorrell, J. T.
Smith, H. N.
Taylor, J. H.
Taylor, Gertrude Mrs.
Taylor, Mrs. Iris M.
Taylor, Mrs. Ophelia
Thomas, Mrs. Eula
  (Elizabeth)
Thomas, Mrs. Nancy
Thornton, Mrs. Laura I.
Taylor, William Delbert
Thornton, Adell
Thornton, W.M.H.
Thomas, W. M.
Taylor, Arche J.
Taylor, Arthur L.
Taylor, J. M.
Thomas, J. M.
Traywick, T. E.
Taylor, H. J.
Thornton, Charley E.
Thornton, Theodora
Thornton, James Smolon
Todd, F. J.
Thomas, Woodrow
Vinson, Walter G.
Vinson, A. P.
Vinson, I. W.
Vinson, Isac J.
Vinson, N. A.
Vinson, Hollis B.
Vinson, Mrs. Maggie
Vinson, Freddie Carl
Vinson, I. S.
Vinson, Mrs. Elmina
Vance, Mrs Mary
Vance, Lizzie
Vinson, Zebie Mrs.
Vinson, Mrs. Annie
  Mae Tippett
Wise, Wm. H.
Wyatt, B. F.

White, Grover C.
Wood, T G
Wright, L. H.
Wells, B. H
Watt, Robert Foster
Wells, O F
Williams, B. F
Wise, Mrs Joanah
Williams, Mrs. Janie
Wood, Mrs Sallie A.
Wilson, Mrs. Janie
Wright, Clyde Denson
Yates, Mrs. Nancy E.
Yates, S. M.
Yount, John B.

BEAT 11

Bearden, Culbert Calvin
Baker, Mrs. Georgia A.
Bussell, Mrs. Mary E.
Connell, Kermit Lee
Cleckler, J. H.
Connell, T. C.
Cleckler, W. M,
Cleckler, W. M.
Cleckler, Mrs. Mary
Cleckler, Mrs. Mary
Cleckler, Mrs. Ida
Cleckler, Mrs. Callie
Connell, Mrs. Dochie
Connell, Ruby Elora
Dennis, Sherman
Dennis, Mrs. Mary Ann
Giles, Victor
Giles, Marvin
Giles, J. M.
Giles, M. M.
Giles, W. W.
Giles, Walter
Giles, D C.
Giles, A. R.
Giles, Mrs Lula
Giles, Mrs Susie
Gentry, Mrs Mary M.
Glass, Mrs Ada
Heath, William M.
Jones, R. F.
Kilgore, H H
Kilgore, S. J (Mrs.)
Littleton, John
Littleton, J. P.
Littleton, Columbus
Littlefield, George
Littlefield, D C.
Littleton, Dock
Littlefield, Weston
  Onzelle
Lambert, Mrs. Mary Ann
Littleton, Miss Eunice
Littleton, Mrs. Sadie
Minor, J. L.
Mims, John A.
Mims, Paton
Mims, Ed
Murr, Henry S.
Minor, Mrs. Della
Niamon, James Gillian
Retherford, J. T.
Retherford, J. J.
Rhodes, Joseph R.
Robinson, J. R.
Robinson, J R.
Robinson, Lonza
Retherford, Mrs. Rachel
Retherford, Mrs. Leona
  Giles
Smitherman, J. E.
Stevens, Howard C.
Stephens, W. S.
Stephens, Mrs. Isabell
Thomas, Jesse Ralph
Willis, D.F.
Weldon, P. C.
Williamson, Irving C.
Wilson, Mrs. Sarah Jane
Weldon, Mrs. Mary T.
Weldon, Miss Lillie
  Mae
Willis, Delene Lambert
Yates, J. Lee

BEAT 12

Ashcraft, W. U.
Ashcraft, Lurla
Arledge, P. A.
Aycock, T. G.
Ashcraft, D. S.
Barnett, Clark C.
Barnette, W A.
Barnett, F. O.
Barnett, Northcutt Lelia,
  Mrs.
Blow, Hazell O.
Barnett, Mrs. Dorothy
  Littlefield
Benson, Mrs. Sadie
Buzbee, Mrs. Mattie E.
Baker, Mrs. Authis
Bean, J. P.
Bean, Lowell Morris
Barnett, J. G.
Baker, Lucia N.
Blow, Turner
Barnett, Harvey Lee
Barnett, R. A.
Burnett, J. G.
Benson, George
Barrett, W. G.
Benson, C. Commodore
Blow, John A.
Blowe, W. R.
Blow, A. L.
Barnett, W. A.
Barnett, Louis Frances
Cost, Lonnie
Chandler, B. O.
Collins, Olin U.
Conway, E. F.
Chandler, Jas. Arthur
Cleckler, F. F.
Cleckley, J. N.
Campbell, W. T.
Cleckler, B. L.
Caudle, Miniard A.
Cleckler, J. M.
Chandler, J. T.
Collum, J. W.
Cleckler, P. M.
Campbell, G. W
Campbell, Mrs Lula A.
Campbell, Mrs. Augusta
  L.
Campbell, Mrs. Never
Cleckler, Jessie
Chandler, Mrs. Lou
Chandler, Mrs. Jane
Collum, Mrs. Lizzie
Campbell, Mrs. L. A.
Cleckler, Mrs. Sophia
  Martin
Dobbs, Eurell
Dobbs, W. H.
Dorminey, John T.
Dorminy, Mrs. Leona
Dobbs, Mrs. Tisshie
Driver, Mrs. Florence
Davis, Mrs Susie
Dorminey, J. E.
Dorminy, S. Y.
Davis, J. T.
Dorminey, James
Dorminy, Mrs. Bell
Ellison, George
Ellison, Grady
Ellison, Charlie
Ellison, Johnnie
Flournoy, Jim R.

Gentry, Willis Charlie
Glasscock, Arley Benj.
Gore, Theodore
Gilmore, James Franklin
Gilmore, Clarence
Guin, Mrs Pauline
Glasscock, Oscar N
Glasscock Marvin Mitchel
Glass, Miss Meedie
Glass, Elizabeth Marie
Gentry, Mrs. Martha
Gore, Mrs. Alice
Glass, Miss Lillie Bell
Glasscock, Mrs. Maggie
Gore, Miss Birtlielou
Grant, Miss Jessie
Gentry, Mrs. Ella
Glasscock, Mrs. Nellie
Barnett
Glasscock, Miss Viva
Gore, Mrs. Lishie
Glasscock, Mrs. Pearl
Glasscock, Mrs. Margaret
Gore, Mrs. Polly
Giles, L. S.
Giles, Lamar
Glasscock, J. N.
Glasscock, G. L.
Glass, Amos
Gore, M.
Gilmore, D. L.
Giles, Jno.
Guin, Luther
Gore, Eodom
Henley, Mrs. Ella C.
Hatcher, Lorene
Hilyer, Miss Sallie Belle
Hilyer, Miss Versie
Headley, Mrs. Eva
Hall, Mrs. Eva D.
Hamilton, Miss Lillian
Hilyer, J. D.
Headley, Mrs. Carrie
Hilyer, Mrs. N. E.
Hamilton, Mrs. Perdilia
Huckabee, Mrs. Emma
  H.
Hilyer, J. F.
Headley, Grady
Heflin, J. W.
Hilyer, T. J.
Huckabee, F. F.
Headley, G. W.
Hamilton, H C.
Hilyer, C. F.
Hilyer, Jessie
Huckabee, F. M.
Hatcher, Guy
Jones, William L.
Jones, Daniel J.
Jones, Mrs. Nelia
Jones, Ruby Cylestia
Jones, Flavia Auline
Johnson, J. T.
Jones, Curtis
Jones, Nolan T.
Kelley, J. A.
Littlefield, Lavern
Littlefield, J. H.
Littlefield, Dolphus
Lowery, D. H.
Littlefield, W. L.
Littlefield, L. F.
Lowery, G. W.
Lowery, E. L.
Littlefield, Mrs. Nettie
Lecroy, Johnnie T.
  Dorminey
Littlefield, William
  Thomas
Martin, Lonie
Martin, Mrs. Zora
Martin, Mrs. Curtys Bean
Marler, Mrs. Hattie
Mims, Mrs. Lula
Martin, Mrs. Gilthy
Marler, Mrs Fannie
Martin, Mrs. Emma
Martin, Mrs. Eliza A.
Martin, Mrs. Leona
Martin, Mrs. Eula
Martin, Miss Laura
Martin, Mrs. Bettie
Munday, Howard Neal
Mims, Dock
Martin, Willie
Martin, Grady
Martin, J. C.
Martin, O. L.
Marler, Alfred
Martin, P. M.
Martin, M. H.
Marlar, W. A.
Martin, Vester
Martin, J. N.
Martin, Glois Murphy
Martin, Lubie
Marlar, J. R.
Marler, James
Martin, Marvin
Martin, Clarence L.
Northcutt, Clara
Northcutt, Brasher
Plier, Oscar
Plier, Charlie H.
Plier, G. A.
Porter, Dock
Paschael J. M.
Porter, G. W.
Plier, Mrs. Fannie
Paschael, Mrs. Letha
Peters, J. Lawrence
Peters, Ernest
Peters, Rubie
Porter, Amos
Rutherford, Charles G.
Robinson, Mrs. Ondelle
Robinson, P. R.
Robinson, A. P.
Retherford, C. A.
Robinson, R. T.
Robinson, Pryer G.
Robinson, Mrs. Ida
Robinson, Winnie Kate
Retherford, Mrs. Alice
Robinson, Mrs. E. J.
Robinson, Mrs. Nellie
Robinson, Mrs. Claudie
Ruthford, Maud
Robinson, M. C.
Sawyer, L. R.
Sammons, Luther
Shaw, Mrs. Carrie D.
Smith, N. (N. G.)
Sammons, Luncie
Smith, Mrs. Olys Bean
Sammons, Mrs. Minnie
Thames, W. J.
Thames, Evie
Vanderburg, Baxter A.,
  Jr.
Vinzant, Mrs. Ella Pearl
Varden, Mrs. Martie
Vinzant, Mrs. Delphia
Vinzant, Mrs. Mollie B.
Varden, Myrtle Lurline
Vinzant, J. A.
Varden, B. L.
Varden, S. T.
Vanderburg, Baxter A.,
  Sr.
Vinzant, W. J.
Vinzant, A. C.
Vinzant, F. H.
Waggoner, M. F.
Wright, Ottis Ivan
Wilson, A. R.
Wilson, J. I.
Wright, William
Williams, I. B.

Williams, William
Williams, Roy
Wright, George W.
Wilson H J
Williams, T. L
Wagoner, A. M.
Williams, Mrs Affie A.
Williams, Bunk
Willis, Harriet

BEAT 13

Anderson, Junior
Armstrong, Marvin E.
Anderson, Urmi Lee
Anderson, O. A.
Armstrong, B. B.
Atkins, Kimbrel
Aldridge, H. H.
Armstrong, Miss Myrtle
Armstrong, Miss Mary
Aldridge, Mrs. Annie
Aldridge, Miss Annie
  Mae
Bowden, John L.
Busby, J. W.
Bluster, R. C.
Blow, J. T.
Blewster, Alfred G.
Blackmon, James P.
Bailey, John W.
Barefield, Lemon O.
Busby, R. P.
Bluster, Mrs. Irma
Barefield, Mrs. Manerya
Blewster, Ida
Blewster, Margaret I.
Chasteen, Ruby
Curry, Rush
Curry, S. A.
Conway, W. G.
Collum, Mary
Conway, Mrs. Eliza
Cox, Mrs. Hazel
Chasteen, Mrs. Ruby
Davs, Roscoe A.
Dupree, Benjamn
  Walter
Denson, J B.
Denson, Lee B.
Denson, Mrs. Alice
Dyke, Mrs. Mollie
Glass, Hoyt
Glass, Hollis Lee
Glass, Ruben Regae
Glasscock, W G.
Garrett, J P.
Gay, Doyle
Glass, Irby Washington
Garrett, Chester P.
Green, C. R.
Glasscock, A.E.
Glasscock, Mrs. Martha
Garrett, Mrs. Martha
Horn, W.E.
Hamilton, Dalton
Houlditch, Orman
Harrell, J.D.
Harold, Jack
Hedgepath, Seaborn
Horton, Joseph W.
Horn, Otha Lee
Harrell, J.E.
Hall, J. R.
Houlditch, W R.
Horton, John Cecil
Haggard, Burt
Harrell, John C.
Horton, N. R.
Horton, Mrs. Katherine
Harrell, Mrs. Cronie L.
Horton, Eddie (Mrs.)
Hall, Mrs. Mollie
Haggard, Mrs. Bert
Keith, Lucious O.
Killingsworth, Eugene
Killingsworth, R. F.
Killngsworth, Burnie
Killingsworth, Aubrey
  John
Killingsworth, Mrs.
  Mallie
Killingsworth, Mrs. Hen-
  rietta
Lucas, Henry Franklin
Lucus, W. G.
Lucas, Mrs. Sallie A
McVay, Mrs. Lena B.
Moore, S. C.
Martin, E. E.
Mitchell, D. H.
Melton, Ollie
Martin, Cecil B.
Moore, Mrs. Mary Sue
Moore, Mrs. Nannie C.
Mitchel, Mrs. Ella
Merrill, Mrs. Mary W.
Norris, C S.
Nobors, Green G.
Nobors, Mrs. Georgia A.
Porter, Albert P.
Payne, O. I.
Porter, W. M.
Porter, Mrs. Martha J.
Payne, Mrs. Clara M.
Roberts, Ray
Ray, Jack
Satterwhite, W. J.
Smitherman, Earl
Splawn, Dewey Ottie
Shaw, W. G.
Satterwhite, James
  Charles
Shaw, Leo Frank
Sample, Edgar
Sample, Jesse Paul
Smtherman, Norman H
Smitherman, Mrs. Leta
Shaw, Lydia Violet
Samples, Mrs. Shirley
Shaw, Mrs. Nealey
Stockdale, Lydia V.
Vest, Clarence H.
Virgil, Mrs. Myrtle
Watson, William Normie
Weldon, John W.

BEAT 14

Atchison, Thomas Ira
Armstrong, H. H.
Atchison, R. Y.
Atchison, C.F.
Abney, Z. T.
Armstrong, Mrs Adeline
Barnhill, Henry Elmer
Barnhill, Almontie
Braswell, Mrs. Hulda
Childress, C. R.
Crumpton, Pratt
Crowson, William A.
Childress, W. E.
Childress, J. N.
Cofer, J N.
Cofer, Marion J.
Childress, E. T.
Cofer, Mrs. Trufena
Childress, Mrs. Emma
Cost, Mrs Victoria
Crumpton, Mrs. Tempie
Davenport, William J.
Dawson, Mrs. Dovie
Freeman, Hoyt
Freeman, Miss Maria
Freeman, Mrs. Martha L.
Glass, Crit
Gibson, H. W.
Gibson, Alice Fern
Glass, Olis

Gibson, Mrs. Mattie
Hughes, W.
Hodgens, J D.
Hayes, Ed
Hodgins, D. H.
Hayes, J. D.
Hubbard, Raymond
Headley, Mrs. Maggie
Hodgens, Mrs. Mollie
Hodgins, Mrs Mary E.
Jones, Z. J.
Jones, Miss Sula
Jones, Mrs. Lucy
Kelley, J. M.
Lenoir, T. L.
McCarty, C. J.
Morris, Tommie
Miskelley, W. Emette
Miskelley, J. M.
Martin, Ralph
Manning, A. B.
Mitchell, Frances
  Oliver
Morris, Henry
Martin, Mrs. Alice
Miskelley, Mrs. Lulu
Nix, J M.
Nix, W. L.
Nix, Glenn
Nix, Mrs. Martha L.
Nix, Nettie Mae
Nix, Mrs. Birdie
Nix, Laura David
Posey, Allen O.
Posey, Napoleon
Posey, N. B.
Posey, L. G.
Posey, Mrs. Minnie
Posey, Allie (Mrs.)
Posey, Mrs. Ophelia
Posey, Mrs. Annie
Pate, Mrs. Ella
Redding, W. R
Rasberry, Fleetwood
Rasberry, W. G.
Roscoe, W. H.
Rasberry, E. E.
Rhodes, Lee
Rasco, James Shelton
Redden, Mrs. Omer
Rasberry, Mrs. Annie
Rascoe, Mrs. Lester
Smith, S. J.
Smitherman, H.C.
Smith, Bernie
Smith, Clarence Elbert
Smith, Loyd
Smith, Dovie
Smitherman, Wynona
Smith, Mrs Mary J.
Smith, Mrs. Bell
Taylor, Cecil E.
Veasey, J C.
Waldrop, I. L.
Woodley, J. W.
Woodley, Sam
Ward, J. A.
Waldrop, John S.
Wright, J. S.
Woodley, Solomon Z.
Waldrop, Roy
Waldrop, I. N.
Wood, Walter V
Waldrop, E. H.
Wright, Inez
Wright, Mrs. Callie F.
Woodley, Mrs. Lizzie H.
Zuber, Tom M.

BEAT 15

Apperson, Hudson
Adams, W. P.
Adams, J. P.
Anderson, G. T.
Atchison, W. J.
Atchison, Roscoe E.
Atchison, J G.
Anderson, J. F.
Abbott, T. C.
Abbott, Samuel
Abbott, J. T.
Abbott, B. F.
Abbott, S. R.
Abbott, J. L.
Abbott, C. H.
Adams, Mrs. Mary
Abrams, Miss Judy
Anderson, Mrs. Bettie E
Abbott, Mrs. Nettie
Anderson, Roberta
Broadhead, L. B.
Best, W. J.
Boozer, Hezia
Burnett, John
Bavar, Luther C.
Brown, W. W.
Bavar, H. E.
Bavar, Wiley Carlos
Billingsley, J. L.
Broadhead, S. L.
Bates, F. A
Brown, M. W.
Baker, C. Neeley
Bone, J. F.
Broadhead, Mrs. Lizzie
Bavar, Mrs. Janie
Burnett, Mrs. Alice
Billingsley, Carry
Cooper, Geo. S.
Chambers, Forest M.
Chandler, J. E.
Caldwell, E. G.
Chambers, Oliver
Chandler, H. G.
Carter, A. C.
Cox, C. O.
Crane, J. A.
Culp, Carl E.
Culp, J. M.
Carter, Henry G.
Culp, Winston W.
Chandler, Chas. J.
Chandler, Lewis A.
Chambers, Flato
Culp, Arelius B
Culp, J. D.
Culp, E. H.
Chandler, M. T.
Chambers, Rascoe
Culp, R. G.
Chambers, Angler
Culp, Delos P.
Culp, T. G.
Culp, Alton
Chambers, J. T.
Cooper, W. B.
Cox, John W.
Chambers, Malcolm
Culp, J. O.
Cox, J T.
Culp, Mrs. Lela
Cooper, Mrs. Nora
Culp, Rosa Broadhead
Chambers, Mrs. Betsie J.
Cox, Mrs. Mollie B.
Caldwell, Mrs. E. G.
Crane, Mrs. Ada M.
Chandler, Mrs. M. F.
Chandler, Mrs. E. L
Chambers, Mrs. Anna
Culp, Mrs. Mary L.
Culp, Mrs. Dallas
Culp, Mary Ellen
Chambers (Chandler)
  Willie T.
Culp, Edwardine Street
Culp, C. C.
Deason, T. J.
Durbin, M. R.
Deason, Woodfin G.

Deason, James M.
Deavers, James
Davis, Grady Cortes
Dickerson, W. C., Jr.
Deason, J. D.
Dickerson, J. O.
Devaughn, E. H.
Deavers, A. J.
Deason, Robert F.
Durbin, Marvin M.
Dickerson, R. H.
Deason, Garland L.
Dickerson, George
Donavan, T.
Deramus, T. J
Durbin, Mrs. Annie Eliza
Deason, Mrs. Louise R.
Deason, Lou E.
Deckinson, Hattie E.
Davis, Mrs. Zula
Deason, Mary F.
Durbin, Pauline
Dickenson, Mrs. Julia
Edwards, J. E.
Edwards, E. E.
Edwards, C. E.
Edwards, Mrs. Belle
Edwards, Mrs Ola
Edwards, Mrs Riney
Edwards, Lucille Gertie
  Mae
Easterling, Ethel
Franklin, Edgar Ethran
Foshee, Moody Clyde
Foshee, A. B.
Fisher, Arch
Franklin, C. H.
Franklin, Thomas
Gilliland, Stell
Gandy, George H.
Gandy, Thomas
Giles, J. F.
Gray, H. C.
Gilliland, Shelley
Gilliland, Joe F.
Gilliland, Mrs. Rossie B.
Gray, Miss Bamma
Giles, Mrs. Lou S.
Headley, Carl A. D
Headley, J. A.
Hayes, J. H.
Henson, Percie
Henderson, N. H.
Hampton, J. J.
Harrell, N. H.
Headley, T. J.
Henley, S A.
Hicks, James R.
Hicks, A F.
Hicks, James F.
Henley, W. L.
Headley, W. G.
Hedgepeth, B. E.
Harrell, Ethel K.
Headley, Mrs. Ada
Hicks, Mrs. Eliza A.
Headley, Mrs. E. E.
Henley, Mrs. M. S
Henley, Mrs. Eunice I.
Jones, Jack
Johnson, R. A.
Jackson, E. F.
Johnson, Mrs Sallie
Jones, Mrs. Georgia.
Keen, G. A.
Klinner, Claud
Klinner, E. F.
Klinner, W. W
Klinner, J. F.
Klinner, C. J.
Keener, C. L.
Klinner, A. V.
Klinner, T. J.
Kendrick, R. W.
Keem, Mrs. Margaret A
Klinner, Nancy P.
Klinner, Luranie
Klinner, Mrs. Mary Edna
Ledbetter, Norris C.
Lewis, Charlie M.
Lawrence, O. H.
Littleton, Lawrence
Lockhart, J. W.
Lawrence, William D.
Littleton, Mrs. Lettie
Littleton. Miss Maggie
Melton, D. C.
Mims, James Howard
Mims, Claudie
Milford, W. A.
Milford, W. P.
Mims, E C
Motes, W. J.
Minor, Marvin
Mills, Cecil G.
Minor, John G.
Mills, R. T.
Minor, J. G.
Mills, E. B.
Milford, J. L.
Mims, H. L.
Mills, Mrs Ella F.
Mills, Mrs. Mamie
Mims, Mrs. Winefred
Miner, Mrs. Janie
McCraw, Mrs. Emma
Mims, Edith Lorene
Mims, Emma Eliddie
Moates, Mrs. Lula
Minor, Mrs. Mary Lucile
Mims, Mary Elner
McKee, Joahna
McKee V.C.
McKee, Cecil Vasteen
McKee, Sallie
Owen, J. J.
Owens, W.E.
Owens, Eddie
Ousley, E. M.
Owens, C. B.
Pool, J A.
Patterson, A. C.
Patterson, Fannie Vance
Pool, Mrs. Beedie
Ratliff, Parnell
  Millard
Rawlinson, E. J.
Rawlinson, J. F.
Roebuck, W. M.
Rainwater, T. B.
Roseberry, J. R.
Ratliff, H. B.
Roper, W L.
Ratliff, M. M.
Ratliff, H. L.
Ratliff, G. W.
Roseberry, Arthur
Roebuck, Welch
Ratliff, Alvie A.
Roberts, Lester
Roper, Mrs. Bertha M.
Roper, Mrs. Everee
Rawlinson, Mrs. Lottie
Roper, Mrs. Susie E.
Rawlinson, Miss Ellen
Rawlinson, Mrs. Eugenia
Ratliff, Mrs. Ella
Roebuck, Mrs Minnie
Sims, Howard Greely
Short, Joseph E.
Scott, W. H.
Smith, J. W.
Short, J. R.
Scott, Charles
Sexton, J. B.
Smith, W. O.
Scott, J. N.
Short, V. A.
Sansom, G W.
Sansom, Sorrell

Sansom, Charlie
Sewell, O. E.
Scott, J. R
Short, Johnie
Smith, Manuel C.
Scott, Arthur R.
Scott, O. T.
Scott, T. R.
Smith, Leonard T.
Sewell, Mrs. L. S.
Smith, Mrs. Mary
Scott, Mrs Rosa
Scott, Vera Adell
Sansom, Gladys E.
Short, Mrs. Fannie
Scott, Mrs. Mary A.
Sims, Mrs. S. E.
Scott, Mrs. Mollie
Sansom, Miss Lula E.
Smith, Mrs. Jenie
Traywick, J. J.
Turner, A. L.
Tyus, Cecil T.
Turner, Jason H
Turner, Ezra
Traywick, Mrs. Sallie
Vance, G. C.
Vance, Burnice L.
Williams, Orville Edwin
Williams, Joseph E.
Williams, Joe E.
Wilson, Mrs. Myrtle
Williams, J. B.
Williams, J. M.
Williams, G. B.
Williams, R. A.
Williams, Crisel
Williams, Wesley L
Wells, C. R.
Webb, H. H.
Wilson, Jodie M.
Williams, F. T.
Williams, J. D.
Watts, Oscar Allen
Williams, Willie B.
Williams, G. L.
Williams, Thomas Car...
Williams, Morris I.
Williams, Crawford
Williams, Grady
Webb, Mrs Ella
Williams, Mrs. Anna
Williams, Mrs. Canz...
Wagner, Mrs. Mary I
Williams, Mrs S. F
Williams, Mrs. Ruby
Wells, Mrs. Pollie J
Williams, Madge

BEAT 16

Adams, Miss Rosa
Adams, Mrs. Camilla
Adams, Luther Arth...
Adams, Grady
Adams, Luther B.
Bates, A. C.
Baker, J. W
Bates, Balzare
Baker, Mrs. Eliza A
Bryant, Mrs. Callie
Bates, J. L.
Bird, William
Bates, Leeva
Bates, D.
Bice, I. W.
Bates, J. D.
Cleckler, Mrs. Lillie
Calloway, Cecil
Collins, I. B.
Cleckler, Benj. Franklin
Cleckler, Mrs Lillian
Calloway, Frank, Jr
Clackler, Dewey Lee
Caton, J A
Cleckler, Johnie Hoyt
Duke, Woodroe Earl
Drver, Cleveland
Easterlng, Allie W
Easterling, Curtis
Easterling, Mrs Paralee
Easterling, Mrs Ma...le
Easterling, Mrs Ma...
Easterling, Kimmie
Easterling, J L
Johnson, John
Johnson, A J.
Jones, r.
Johnson, Mrs. Lucinda
Johnson, Mrs. Mary ...
Johnson, Gaston Elbert
Lumpkin, Sallie
Moates, Enoch
Mims, L. Kanoah
Miller, S. Vester
Mims, Simmons
Mims, M. L.
Mims, John Marshall
Moates, Obie
Miner, Mrs. Blanchie
  May
Miller, Fannie Mrs.
Mims, J. M.
Miner, Mrs. Rosa
Mims, Mrs. Lizzie
Moats, Mrs. Faribe I
Miners, Mrs Mary M.
Miner, Minerva
Mims, Mrs. Irene
Mims, Abraham
Mims, J. A.W.
Mims, Sidney I.
Minor, Earl
Mims, W. I.
Mims, Mrs. Ada
Minor, J. M.
Mims, J. M.
Murphey, J.W.P.
Minor, Gaston
Miner, J B.
Mims, Theodore
Nation, S. J.
Parrish, Howard
Prickett, H. T.
Pilkinton, J. J.
Parrish, J. M., Jr.
Powell, Mrs. Ada
Parrish, Mrs. Julia
Payton, Dolphus
Prickett, Bessie Marg...
Peters, Sallie
Pilkinton, Mrs. Sallie
Powell, Thos. M.
Robinson, Johny Doud
Robinson, Mrs. Jewel
Robinson, Durwood
Robinson, Toy
Robinson, Mrs Annie
Robinson, Mrs. Sarah
Robinson, Mrs. Cora
Robinson, Mrs. Savilla
Robinson, Mrs. Sallie
Robinson, Mrs. Mahala
Robinson, Mrs. Maggie
Robinson, Mrs. Donie
Robinson, John F.
Robinson, R.M.
Robinson, Calvin Lar...
Robinson, Charles
Robinson, C. H.
Robinson, Riley
Robinson, W. W.
Robinson, E Jr.
Robinson, Bolden H.
Thomas, W. E., Jr
Thomas, Reese
Willis, Napoleon
Wyatt, E. L.
Wyatt, Gradie
Wyatt, Claudie
Wyatt, Rilla

CIRCUIT CLERK

Selected For Community Service Award

CHILTON COUNTY NEWS

One Of Alabama's Best Weeklies

Community Interest In Its Editorial Policy Is The Cornerstone Of This Newspaper.

VOL. XVI | CLANTON, ALABAMA, THURSDAY APRIL 7, 1938 | TWELVE PAGES | NUMBER 25

Parents, Teachers To Meet Friday

Things We Think

Things Others Think and What We Think of Things Others Think

—BILLY SMITH

Chilton Benefits

In an article appearing in the News this week and released from the Alabama Alcoholic Beverage Control Board shows that Chilton County received something over four thousand dollars as its part of the net revenue from sales of liquors, etc., in the State of Alabama during the period from May 5, 1937 to December 31, 1937, although this county voted "Dry" in the referendum on the sales of alcoholic beverages. Over two thousand dollars of this went into the Public Welfare fund of the county and a like amount went into the general fund. Here it seems to us, Chilton County has food for thought and a matter to be considered if and when the county expresses its wishes regarding the sales of alcoholic beverages again.

Excellent Cooperation

We had the privilege and pleasure of attending the regular meeting last Friday evening of the County Council of Country Workers. We went there, not knowing just what to expect, except that we would be among a group of outstanding and highly educated people. However, whatever we would have expected in the way of information on our county government, was exceeded by the realization. We have attended as a guest, many gatherings of informed persons but the meeting of the County Council has given us a better insight into the work, achievements, aims and problems of those persons whose tasks are to carry on the various departments of Chilton County's government. We sincerely hope we may have the privilege of attending more of these meetings.

Political Platforms

Striking the keynote and stirring up a hum on our sentiments regarding political platforms, the intellectual and straightforward editor of The Tuscaloosa News, Bruce Shelton to be exact, had the following to say recently:

"The use of a platform, as a vehicle for an elaborate set of definite promises, is a dupe at the start. It is bred a fake and born a deceptor, for the simple reason that no man—no matter how noble, how sincere, how capable—can predict what tomorrow will bring. He pledges to deliver certain things and then fails, he is a liar. If he pledges to deliver certan things, and insists upon these things when changing conditions make them dangerous and inadvisable, he is a fool who binds himself by shibboleths.

"Time after time, the politicians of Alabama have promised us the world with a fence around it and, like idiots, we have accepted these promises at face value. These politicians, like medicine men, have charmed us.

"The day has come when we must repudiate the medicine man. The time has come when to gain what we desire, we must judge a candidate not by what he promises, but by what he refused to promise. We must judge a candidate not by his ability to be deceptive, but by his anxiety to be forthright, and by his refusal to be tied down to the dead cause of a dead age."

KIWANIS CLUB OBSERVES 10TH ANNIVERSARY

Selma Club Has Charge Of Splendid Program Here Last Thursday Night

The Kiwanis Club of Clanton observed its tenth anniversary last Thursday night with appropriate ceremonies and a real birthday party at The Thomason Hotel, with the Kiwanis Club of Selma in charge of the program.

An unusual large attendance of members and guests took part in the festivities of the evening and which was topped off by a delightful dinner. The principal speaker of the evening was Hon. Hunt Frazier, well known Kiwanian of Selma and secretary of the Selma Chamber of Commerce.

Included on the varied and entertaining program were Miss Virginia Hancock, who rendered violin solos, and vocal solos by Miss Marion Sims, charming young daughter of Kiwanian Charles Sims, president of the Selma club. Mrs. Dozier, of Selma, accompanied on the piano. The clubs joined in singing several songs.

4-H CLUB RALLY PLANNED

ANNUAL MEET PROMISES BIG PROGRAM HERE

Club Members Will See Ball Game Between Professional Teams Saturday

April showers and summer flowers are here again with the blooming of spring and changing of things our interests keep aglo. Are you staying out in the open and enjoying the changes that nature brings? Even though we are busy, let's take time out to keep in touch with the beauty around us both in and out of the home which helps to give us that bouyant spirit that carries us on.

The clubs are growing nicely, the projects are developing slowly but surely, the 4-H's are meeting Saturday for their annual rally, the next leadership school will be held April 14, with both men and women invited and the council meeting which is now being planned, will be scheduled for a short business meeting following the

Continued to Back Page)

PROFESSIONAL BALL GAME HERE SATURD'Y

Barons And Bombers Will Meet In Clanton For Game Of Season

Chilton County baseball fans will have another opportunity right at home to see a real big league game when the Birmingham Barons come to Clanton to meet the famous Montgomery Bombers on Saturday of this week.

This league game will be played on the high school diamond Saturday afternoon and is being sponsored by the local high school athletic association. H.M. Hatcher, owner of the Montgomery Bombers, was a recent visitor to Clanton to make arrangements for this game.

Many people of this section will no doubt find this to be their first opportunity to see a real professional baseball game.

T.L. HUGHES BACK ON THE JOB AT WATCH REPAIRING

The many friends and customers of T.L. Hughes, well known watch repairer of Clanton, are glad to see him back on the job after being absent for a month.

Mr. Hughes was confined to the hospital here after undergoing an operation for the removal of appendix. He is well on the road to recovery and says he is ready to do business at his stand across the street from the Murray-Bell Hardware.

Singing Convention Here Sat. Night, Sun.

Saturday night and Sunday, April 9 and 10th, are the dates for the Chilton County singing convention to meet at the courthouse in Clanton. A number of fine quartets will be present, as well as some prominent composers and directors. Everybody is invited to attend both night and day sessions. Bring your dinner Sunday and enjoy the day, or you can eat at one of Clanton's cafes if you desire.

CLANTON P.-T.A. TO MEET IN REGULAR SESSION 14TH

The regular meeting of the Clanton P.-T. A. will be held next Thursday afternoon, April 14. All parents are invited to attend as important matters will be discussed.

LOCAL BASEBALL PLAYERS WANTED

Any boy who might be interested in becoming a baseball player be present at the high school park Friday afternoon at 3 P.M., for general practice for the purpose of organizing an outstanding ball club for Central Alabama.

Open The Door For Crippled Children By Buying Seals

Open the door and make way for a little fellow who can spend his play hours on crutches and still smile.

This lad, one of thousands in the country who haven't received quite an even break physically is coming in from a rather sestrained somp to spend a little time with his books at a school for crippled children. It's time for geography and arithmetic.

You don't get that confident smile he is displaying from spending months in bed and looking forward to many more months on crutches. You don't get it from such simple things as the sun above and the flowers blooming outside the door and from the knowledge that someone cares and is doing something to help you along.

Thousands of youngsters, starting out with crippled bodies, can tell you of the multitude of things which are being done to give them a better lfe. Thousands more are yet to be reached.

First there must be adequate facili-

Continued to Back Page)

Election Officers For April 26 Are Named

The election officers for the special general election to be held on April 26th in this county will be the same as those serving in the January primary election between Lister Hill and J. Thos. Heflin according to Sheriff J.R. Hardy.

This specal general election will serve only as a formality and the name of Hon. Lister Hill will be the only one on the ticket for United States Senator. Sheriff Hardy stated that this notice would serve as official for those election officials to be present at their respective Beats and Boxes on April 26.

NEW STORE TO OPEN DOORS IN CITY SATURD'Y

Dave Cohen Announces "The Parisian'" Opens This Week In Clanton

Dave Cohen, well known business man of Birmingham and Wylam, arrived in Clanton Tuesday to make final arrangements for the opening of Clanton's new dry goods store, The Parisian.

In making this announcement, Mr. Cohen stated that the new store would be open and ready for business on Saturday of this week with a full line of new Spring merchandise. While this is not the formal opening, Mr. Cohen stated, the store will be ready to receive the public Saturday.

The Parisian will be located in the building formerly occupied by Mazer's Store, on main street and is one of the largest buildings in the city. A cordial invitation is extended by Mr. Cohen to the public to visit this new and modern store in Clanton. Read the announcement elsewhere in this issue.

Bingo Party At City Hall Auditorium Tonight Promises Much Fun And Entertainment

Plans have been completed for the Bingo Party, originally scheduled for last week, but postponed until tonight, (Thursday). The party, sponsored by the Clanton Pilot Club, will be held in the City Hall auditorium, and is scheduled to begin at eight o'clock.

Proceeds from this party will go to the recently organized public library of Clanton and evdrybody wishing an evening of real fun and entertainment is urged to attend. The price of admission will be twenty-five cents and many prizes are being offered by the merchants of Clanton. Refreshments will be served, and this promises to be the biggest party ever held here.

Following is the list of prizes and firms donating same:

Calloway Drug Co.—1 bottle Drene shampoo.

A & P Tea Co.—Groceries.

A & P Tea Co.—3 lbs. Eight O'clock coffee.

Mullins & Scott—12-lb. sack White Tulip flour.

Nell's Eat Shoppe—1 dinner.

Tiffin Furniture—Small smoking stand.

Clanton Laundry & Cleaning Co.—$1.00 worth of cleaning.

Royal Cleaners—1 suit cleaned.

Upchurch Drug Co.—$1.00 box Cara Nome powder.

E. L. Klinner Furniture Co.—1 coffee table.

Southern Seed & Plant Co.—3 lbs. Vigoro.

Artistic Beauty Shoppe—1 oil shampoo and set.

Clyde Mims—1 can Del-Monte peaches.

Bus Station—1 quart ice cream.

Dixie Cafe—1 dinner.

Teel's Shoe Shop—1 pair heels.

The Leader—1 pair ladies' silk hose or 2 pairs of mens' socks.

Hill Grocery Co.—12-lb. sack White Tip flour.

Clanton Cash Store No. 2—10 lbs. sugar.

Rockett's Dry Goods—Ladies' dress handkerchief.

Wingard Bros.—1 pair of hose.

Brandon Carries On Political Tradition

JOHN BRANDON

State Treasurer John Brandon, candidate for the office of Secretary of State, is carrying on the political tradition that has made the name of Brandon a familiar one in Alabama's history.

Mr. Brandon, a brother of the late Governor W. W. "Plain Bill" Brandon, held the office of Secretary of State from 1927 to 1931 and is thoroughly familiar with its duties and the work of state pardon board member which

(Continued to Back Page)

LARGE CROWD HEARD DIXON LAST NIGHT

Popular Candidate Swings More Support To His Race For Governor

Lashing out at abuses in government, yet giving full credit for what has been accomplished, Frank M. Dixon, candidate for governor, addressed an overflow audience of Chilton County voters here last night. He met the issue of the sales tax squarely, and told his audience that he would not advocate sales tax repeal if it meant the closing of schools and the destruction of other essential services of a modern government. However, he pledged himself to the repeal of the tax if it were possible to maintain good government without it after every possible economy had been made in state administration and useless political appointees had been discharged.

"A political promise is worth no more than the integrity of the man who makes it," Dixon warned his audience. "We have had such promises before," he said. "I have here in my hand a token of one such promise. It is a sales tax token, the symbol of a broken political faith."

Dixon devoted a considerable part of his speech here to the problems of Ala-

(Continued to Back Page)

W. B. Corley Succumbs Following Long Illness

W. B. Corley, one of the most widely known citizens of the county, died at his home in Clanton Tuesday night shortly after eight o'clock following a lingering illness.

Mr. Corley was editor of the Chilton County News at the time the newspaper was founded. He took a leading and active part in local politics and his writings were widely read. He had been a resident of this county for a number of years.

Funeral services were held yesterday afternoon at one o'clock with Dr. S. J. Ezell and the Rev. W. S. Cox officiating. Interment followed in the city cemetery with Martin & Sons directing. Surviving Mr. Corley are his widow one daughter Mrs. Kelley Gillespie; three sons, Harry, Ewart, and W. B., Jr., and other relatives.

Charles Wade, manager of The Wadesonian Theatres of Clanton, is confined to his bed due to illness.

TWO-DAY MEET TO BRING LARGE DELEGATIONS

State Superintendent To Be One Of Principal Speakers On Programs

WILL MEET IN CLANTON FRIDAY AND SATURDAY

What promises to be one of the biggest conventions of its kind ever to convene in Clanton will take place when the legislative conference of the Alabama Congress Of Parents And Teachers convenes here Friday and Saturday, April 8-9.

This is one of the six conferences being held throughout the State this week, being held at Decatur, Gadsden, Tuscaloosa and Jackson [illegible]. The general theme for these conferences will be "Building For A Finer Community Life," and the one to be held here has a program that promises to be most interesting. Several notable persons in the educational field will speak during the two-day session. Among these speakers will be Mrs. B. E. Langworth, past president of the National Congress Of Parents And Teachers, who will address the group on Friday afternoon at 2:30, on the subject, "Pillars of the Community"; Dr. A. H. Collins, State Superintendent of Education, who will speak on Community Problems of Education.

A large crowd of delegates is expected to attend this conference, from the several counties comprising this district, according to the local P.-T. A. Committee in charge of arrangements.

Following is the program and the

(Continued to back page)

Democratic Executive Committee Will Meet

A meeting of the Democratic Executive Committee of Chilton County has been called for Tuesday, April 12, by Hon. W. M. Polk, chairman.

Mr. Polk stated the meeting has been set for two o'clock P.M. at the courthouse and that the main purpose of the meeting will be to select a list of election officials to submit to the electing body for the May 3rd primary. He also reminded all candidates they may submit a list of their own if they so desire. All members of the committee are urged to be present.

MISS JONES TO PRESENT YOUNG LADIES IN RECITAL THURSDAY

Mrs. Henry Jones will present Ina Saxon McCraney and Helen Parrish in a recital at the High School on April 7th, at 7:45 o'clock. The public is cordially invited to attend.

STUDY OF WPA PROJECTS HERE MADE BY CLUB

Clanton Study Club Well Pleased With Survey Of Local Works

The Study Club of Clanton has completed a survey of W.P.A. projects in Chilton County. Five committees made this survey and were as follows:

Service Committee, Mrs. J. P. Hayes, chairman, Mrs. Mason F. Jones, Mrs. Joe Mullins.

Cultural Committee, Mrs. Horton Walker, chairman, Mrs. Claud Craig, Mrs. Horsley White.

Public Health Committee, Mrs. J.W. Fant, chairman, Mrs. J.E. Gowan, Mrs. V. J. Gragg.

Civic Improvement Committee, Mrs. N.S. Johnson, chairman, Mrs. M. L. White.

Sociological Committee, Mrs. Hugh Jones, chairman, Mrs. John D. Mullins.

The survey was made at the request of and was in accordance with, a statewide program to inspect W.P.A. projects. The W.P.A. officials in Montgomery gave the invitation to the club women to make this survey and cooperated in every way to help them in their work.

The committees of the Study Club found their work most instructive and interesting.

THE CHILTON COUNTY NEWS

Democracy, For The Right, Always

Published every Thursday at Clanton, Alabama in the interest of Clanton and the entire Chilton County.

Entered in the postoffice of Clanton, Alabama, as second class matter under the Act of Congress of March, 1897.

MEMBER OF
ALABAMA PRESS ASSOCIATION

Awarded at Montgomery, Ala., Alabama Press Association Trophy for Weekly Newspaper Rendering Greatest Community Service in Alabama. Named One of The Coaches of the "All Alabama Eleven."

BILLY SMITH ..... Publisher
BONNIE HAND ..... Editor
FRANK C. SMITH ..... Business Manager

Advertising Rates on Request.

SUBSCRIPTION RATES
One Year $1.50
Six Months ..... .75

Why The Constitution?

Something over eight months ago, a German citizen, The Reverend Martin Niemoeller, and outstanding anti-Nazi Protestant pastor, was arrested in Berlin because of his outspoken opposition to the dictatorship of Adolph Hitler.

Later he was found guilty of the "crime" of having discussed and criticized government measures from the pulpit. He was sentenced to seven months in prison and a substantial fine. Because he had been in prison for a longer period awaiting trial than that to which he was sentenced, he was set free. But—he was immediately arrested by Secret Police and without trial was sent to a prison concentration camp.

All too often we take our own Constitution and the rights it gives us too lightly.

In contrast to German, the Reverend Niemoeller under the protection of the American Constitution would in the first place never have been arrested for criticizing the government or its acts; he would not have been held for eight months awaiting trial and then upon his release could not be arrested and sent away to a prison camp without trial. All because such things are forbidden by our Constitution.

Truly, we take too lightly this document which guards our every right to Americans.

o-o-o

Men And Machines

The thumb rule of courts is that "ignorance of the law is no excuse" and this could well be extended to our everyday life and say that "ignorance of facts is no excuse to make false statements."

Today there are many misinformed and misguided people who are setting up the machine as the big bogyman responsible for unemployment. So the Machinery Institute set about getting at the facts and used as the basis of its study the official reports of the United States overnment's Census Bureau and other governmental agencies.

Here are the facts revealed by the Institute's study: "It is not logical to assume that the machine is the cause of unemployment.

"Factory employment today is 83 per cent above the 1899 level when little machinery was used, while population is only 72 per cent above the 1899 figure. Had there been no increase in mechanization since then a ninety-four hour work week would be required for factory workers to produce the goods necessary for the current standard of living."

o-o-o

Politicians And Publicity

Publicity is meat and drink to politicians. What most of them do not seem to realize is that the same is also meat and drink to newspapers.

The Andalusia Star in a recent editorial said that it had received the platforms of all of the candidates for Governor, adding:

"We also received Major Frank Dixon's platform with an order to publish same at advertising rates and his platform appeared in the previous issue of this newspaper. If the platforms of the other aspirants appear in this newspaper they will appear on paid advertising basis. This is a business institution and not a political organ. Our Space is our stock in trade and all we have to sell is our advertising space and if we should donate it to candidates for office we would be establishing a policy which would lead to penury and want. Hence, we repeat what we have said on many previous occasions. We do not propose to finance the publicity of any aspirant for political office and those who send copy to be run at our expense would just as weel save the postage."

Commenting on the foregoing from the Star, The Tuscaloosa News says:

"Not in a long time have the editors of Alabama, and especially the weekly editors bristled up over this free publicity matter as they have this year—and its a good sight to see. No politician would dream of walking in a store to demand that a grocer give him a bushel of potatoes free of charge, so why should he take any more liberties with the newspaper editor than with the grocer?

"The politician needn't worry. When he has something of real news value, the editor will get it and print it. But the editor isn't yet ready to convert himself into an unpaid agent for the promotion of any office-seeker who happens to be on the scene."

The problem is not easily broken down. It is complicated by the fact that the antics and the opinions of candidates have a certain news value. It is complicated also by the fact that the radio is a business competitor of the newspaper, and by the fact that human vanity being what it is, a human being likes, to make a sound with his voice, he likes to imagine that when he goes on the ar with his message teeming millions tune in to hear his melodious phrases swim and dive through the ether. What he does not know is that possibly all but a handful of radio owners turn off when he comes on, and thereupon go ahead with their sweeping, scrubbing, grunting and other exercises that cause housemaid's knee.

The politician buys and pays for radio time, and afterwards asks the newspapers to print his fulmination without cost. Naturally newspapers buck at this. Their policies vary, but so far as The Advertiser is concerned it will not print the text of a radio address without charge in any instance except when the president of the United States, the Pope of Rome, and and abdicated King of England take wings in the ether paths. If they pay our radio competitors they must pay us too. We were here first, anyhow.

Even so, this does not simplify matters as much as we should like. Our formula is not scientific and will not always stand the wash. We happen to be engaged in the business of printing news. It often is true that what is said by some neo-Aristotelian figure over the mike is news of such value that something must be printed about it. That is when editors perform as artists rather han scientists.

Even so, newspapers wish to print only what they regard as news of politicians. They are particularly annoyed when a speech that politicians delivered over the radio at the usual rates is handed to the editors with the cavalier suggestion that they should print it free as "news."

It is time for newspapers to re-educate politicians who entertain this mistaken point of veiw.—Montgomery Advertiser.

o-o-o

Drivers' Licensing Restrictions Vital

It is widely believed among safety authorities that passage of the standard drivers' license law by all of the 48 states is an essential step in solving our automobile death and accident toll.

States which have adopted the law find that it is definitely in the interest of public safety and better driving.

The law is not designed to materially lessen the number of persons operating cars—it is designed to force them, if need be, to become reasonably competent and careful. Under the terms of the law appliants are given an examination on traffic rules and a driving test. If they fail the first time they may take the examination again later. Ultimately, only a small percentage of drivers fail to earn licenses—and all licensed drivers are more capable pilots of automobiles.

But the law does prevent the licensing of persons whose presence at the wheel of a car would constitute a menace to life, property and health. These include persons under the legal age limit, habitual drunkards, narcotic addicts, the congenitally reckless and incompetent, etc.

Today many states have not provision whatsoever for examining drivers. Other states have outmoded or ineffective restrictions. In these states thousands of men and women are legally entitled to drive cars, who are mentally and physically incapable of operating their machines safely and prudently. That is largely responsible for the automobile's horrible annual harvest of 36,000 lives.

We Observe

By Bonnie Hand

MEET THE NEWCOMERS—

In recent weeks Clanton has had several newcomers. Among these newcomers is Rufus Gann, a likable young man who hails from Nashville, Tennessee, and is connected with the Billingsley Service Store, the formal opening of which took place last week. Rufus has charge of the Firestone Budget Plan at the store, and was trained by the Firestone Company for this job. A more recent newcomer to Clanton is E. B. Aycock. Mr. Aycock comes to Clanton from Russellville, Alabama, up in the northern part of the State. He has accepted a place with the V. J. Elmore Store in Clanton. Mr. Aycock is a young man just out of college and says he likes Clanton just fine. Glad you like Clanton, Mr. Aycock, and in turn we're sure Clanton will like you. To these young men we extend a hand of welcome.

* * *

"SPORTING WITH SPORTS"—

Speaking of newcomers in the paragraph above, we have a newcomer to the columns of the Chilton County News. None other than Marvin W. Marcus, esq., whose column "Sporting With Sports" broke out last week. Marvin is familiar with sports indulged in by Clanton and Chilton County, and we feel sure he will give our readers a fair, impartial report on what's happening in the way of sports in this County. The current pastime is baseball, so get our baseball lingo to working, Marvin, we're waiting.

* * *

BINGO PARTY—

Bingo! And somebody gets a nice prize. That's what's going to happen tonight (Thursday) at the big Bingo Party being staged by the Pilot Club of Clanton, benefits of which will be donated to the Public Library Fund. This party will be held in the City Hall Auditorium and everybody is invited to participate in the fun. And when we say fun, we mean just that. The price of admission will be only "two bits" and for that you will enjoy an evening of entertainment; be served refreshments, (we investigated that part thoroughly) and many useful prizes are being donated by the local merchants. We're serving notice right here and now that we're in the market for two tickets, (we might be in the market for somebody to use that other ticket), as we can't afford to pass this up. You've probably paid many dimes at carnivals for just one game of Bingo, while at this party you get to play all evening for the said low price. Let's help push our Library forward by attending.

* * *

WE'D LIKE TO KNOW—

. . . How Earl Parrish could possibly get this column confused with another.

. . . If we guessed correctly the name of a Clanton girl who teaches school in another county, whose pictured appeared on the front page of the magazine "Alabama" last week.

. . . Whether or not the Pilot Club will give that dance for the benefit of the Crippled Childrens' Clinic.

. . . How many storm pits were filled in Clanton last Friday night; and how many people wished they had one in which to enter.

. . . How many political candidates we've shaken hands with since Christmas.

* * *

NAMES, NAMES, NAMES—

And more names. That poll list published by the News last week was a golly-whopper. In fact we thought we'd never see the bottom of that list. Ye Olde Observer and the boys at the News office labored far, far into the night. But all this is just fine. We're glad to see so many people in Chilton voting this year. And to the candidates we say: If you'd had the nice job of setting up these qualified voters' names in type, you'd almost know each voter by his or her first name by the time you finished. In fact we kinda wished about 3:30 o'clock, Wednesday A. M. we had a few of you here to help out. "Candidates' Delight" we'd call that list.

* * *

THE BIG RALLY—

Make way for the 4-H Club boys and girls next Saturday for this is the day set for the big rally to be held here, and according to B.N. Ivey, this promises to be one of the biggest rallys yet. A float, a brass band, speakings and many more big doings are in store for the 4-H Clubs of Chilton County. Yes, sir, Saturday will be "4-H Club Day" in Chilton County.

* * *

PERFORMING MICE—

The big circus which came to Clanton for two performances last Monday carried with it many interesting acts and sights worth seeing, but the "Mouse Circus" in the show window of The Leader store was, to us, about as interesting as the big circus. Inside a large glass encasement are several mice, some black and some white and some black and white, (get what we mean). A miniature ferris wheel, a revolving round board, and two pendulum ladders is the attractions offered the mice, and on which they perform to the delight of onlookers. This circus is an advertisement of Keds shoes.

MORAL ECHOES

D. W. Haskew

They were holding a Sunday School picnic near a Texas town. A great crowd had gathered mostly young people. The dinner was spread on the table about eleven-thirty, and then the speaker of the occasion was invited to deliver his address. He spoke on until twelve-thirty and while he was in one of his flights of eloquence, a mule that was hitched near by started one of those loud, long, drawn out brays that drowned out the voice of the speaker. He hushed and when the mule had hushed also a boy of nine years of age said, "By Golly, that mule has more sense than the speaker for he knows when it is dinner time." I was not there but I am quite sure that the man did not resume his speech. You can bet your last dime that a boy and a mule knows when it is dinner time. However, I have heard some few speakers who did not have that much sense. Even some preachers do not have quitting sense.

* * *

A distinguished professor of Sociology in a New York college was invited to deliver an address in a Southern college on the question of making safe the society of the South. This learned man in rather an important air pened his address with this statement, "My young friends, the Society of the South needs the constant use of four brushes, and I shall proceed to elaborate on each one of them." Then followed what he had to say on the hair brush, the clothes brush, the soe brush and the tooth brush. That man may have been a teacher of renown, but it is evident that he did not know how to make safe the Society of the South. To clean up and to polish the outside may be a step in the right direction, but nothing is done for society until something is done on the inside. Many a man, many a woman, who have well-dressed hair, well dressed bodies, shining shoes and teeth, have in them the lowest ideals of living. No one claims that clothes make the man.

* * *

Some one said that we have three different classes of folks on our church registers. We have the active members, We can count on them to be present in our services and we can count on them to do a Christian part in every task of the church. They never fail us. Then we have many on our church book who are numbered among the honored dead. They lived to shine as Christians until God saw fit to transfer their lights to the windows of Heaven. Their memory will ever be sacred to us. Last of all, we have on our church rolls a host of dead heads. We can never count on them to be present in our services. We can never count on them doing anything toward the finances of the church. They go along with us as members, but they are "Dead Heads." On the railroad a man is "Dead Heading" when he sits in the coach and does nothing but ride at the expense of the railroad. In our churches we have the active members, on our roll we have the honored dead, and on our roll we have the dead heads. How disgraceful to be a dead head.

* * *

In North Georgia there was a woman who joined a church where the membership voted on the reception and where the applicant must have a vision to relate. At first this lady said that she had no vision and she was refused membership, but after a second thought she said that she did hear an unusual sound one night at her window. She thought it to be a spirit scratching on her window, but on going to investigate the noise she found it to be just a bug. When she related this the deacons still said that she had no vision that would justify membership. However, one deacon took her defense and addressed the church in this language: "Brethren and Sisters, we have many members in this church who have never heard so much as a bug scratch on a window at night and I move we receive her into full fellowship." She was received. How many folks get into all our churches without any experience? Not even so much as hearing a bug scratch on a window at night.

* * *

I have seen many thngs in my life that were unusual. I have seen pigs with five legs, I have seen calves with two heads. little chicks with four feet, pups with two tails, etc., but there is one thing I have never yet seen, and that is a man born six feet long and wearing whiskers down to his waist. While I have never seen six-foot babies with long whiskers, yet I have seen six-foot men with whiskers who were nothing but babies in the Kingdom of God. These men were born as infants and for twenty-five years they grew into physical manhood. Many of the same individuals were born into the Kingdom of God twenty years ago and yet they have never grown spiritually. They are still babes in Christ and yet they are six feet long and wear whiskers like an old man. Tell me your reason for feeding your body and at the same time starving your soul. Our command is to "Grow in Grace."

DR. CHARLES R. MOORE
General Practice of Medicine
Office Next Door to City Hall
Clanton, - - - - Ala.

DRS. GOWAN & GOWAN
General Practice of Denestry
Office Phone 125-J—Res. 125-W
Johnson Bldg.—Clanton
J. E. Gowan — J. S. Gowan

PROGRAM

The New Wadesonian Theatre
ENTERTAINMENT FOR THE WHOLE FAMILY

Admission—10c and 25c

FRIDAY—APRIL 8—SAT. MIDNIGHT
Lee Tracy, Joan Woodbury, in
"CRASHING HOLLYWOOD"
Comedy, "White Magic"; Serial, Mysterious Pilot"
1st show 6:45; 2nd show 8:15; Midnight show Sat. 10

SATURDAY—APRIL 9
Beverly Roberts, Dick Purcell, in
"DAREDEVIL DIVERS"
Comedy, "White Magic"; Serial, "Mysterious Pilot"

SUNDAY-MONDAY—APRIL 10-11
Walter Winchell, Ben Bernie, in
"LOVE AND HISSES"
Comedy, "Cleaning Day"
Matinee Sunday 1:30; Susday Night 8:45

TUESDAY—APRIL 12
Billy Mauch, Bobby Mauch, in
"PENROD AND HIS TWIN BROTHER"

WEDNESDAY-THURSDAY—APRIL 13-14
Lily Pons, Edward Everett Horton, in
"HITTIN THE NEW HIGH"
Comedy, "Should Wives Work"

OLD HOUSE
THURSDAY ONLY ADULTS ONLY
"TOMORROW'S CHILDREN"

FRIDAY-SATURDAY—APRIL 8-9
Gene Autry, in
"THE OLD BARN DANCE"
Comedy, "Under Wire"; Serial, First Chapter of
"ZORRO RIDES AGAIN"
Matinee Sat. 1:30; 1st show Sat. night 6:45; 2nd 8:15

MONDAY-TUESDAY—APRIL 11-12
Jed Prouty, Shirley Deane, in
"BORROWING TROUBLE"
Comedy, "Trailer Life"
ADMISSION 10c and 25c

ARCADIAN NITRATE PAYS on Cotton say these ALABAMA GROWERS

"PROFITS FROM ARCADIAN PAID FOR HOME IMPROVEMENTS"
"The depression set me back but ARCADIAN has helped bring me back up. I have just built a sun porch and have almost completed the job of putting a new roof on my house. I believe in ARCADIAN because of two reasons: first, it is the best; second, it is a home product."
J. L. Edwards, Selma, Ala.

"EXTRA PROFIT BOUGHT NEW WATER SYSTEM"
"I made 130 extra bales on 260 acres this year by using ARCADIAN. I made enough profit by using ARCADIAN to buy a windmill, pump, and 2500 gallon water tank which supplies nine families and 25 head of stock."
Bob Kirkland, Kirkland Bros., Newville, Ala.

"1/3 MORE COTTON PROFIT FROM ARCADIAN"
"Things have been picking up on our farm since we began using ARCADIAN NITRATE OF SODA. On cotton it has added one-third to our profits."
J. L. Snell, Pickens, Ala.

"ARCADIAN PROFITS ENABLED ME TO BUILD BRICK BARN"
"I made 120 bales on 66 acres. By using ARCADIAN I made 30 extra bales. I believe in fewer acres and more ARCADIAN per acre. ARCADIAN is the best soda I have ever used. Profits have enabled me to build my brick barn, buy mules, and a tractor."
Wm. J. Bickerstaff, Phenix City, Ala.

THE BARRETT CO., Montgomery, Ala.

ARCADIAN NITRATE
THE AMERICAN SODA

OUTSTANDING EDUCATIONAL LEADERS TO SPEAK AT TROY

—o—

Troy, Ala. — (Special)—Outstanding leaders in American Educational circles have been signed to lecture during the summer school courses to be held at Troy State Teachers College, June 6 to August 19.

In order to meet the demands of present trends in Education, the college is offering three special seminars for the first six weeks' term. These will be of special interest to elementary teachers, being planned to aid them in understanding their own school and community problems. These special courses will be offered in addition to the regular subjects of study.

Dr. ... Nossman, Teachers College ... University; Mrs. Norma ... Bristow, supervisor Montgomery ... Schools; Professor Irwin Hammer, Troy College Extension director and President C. B. Smith will handle a special course in "Problems of Curriculum Development in the Elementary School." This will embrace all that's new in this field.

Economics Course Is Feature

A course called "Problems of Country Life in the South," dealing with social and economic conditions, will be given under supervision of Auxford Sartain, of Troy College; assisted by Donald M. Beech, Rosenwald Fellow from the University of North Carolina; Professor Hammer and President Smith. Discussion will be divided between social and economic trends in the South with reference to schools and emphasis given to conditions in Alabama, both rural and urban.

Professor Sartain is an authority on Alabama history, economics and social development, having spent years of study in these fields. He has a comprehensive insight into the problems facing the Alabama farmer and the Alabama school child—the negro tenant and his white neighbor—the landlord, the sharecropper and the school teacher in these surroundings. His associates are each students of general economics trends. Mr. Beech is a former student of Howard Odum at North Carolina.

Science teachers will be interested in the course "Science for Classroom Teachers" taught by Dr. C. M. Farmer, of the College here, assisted by Dr. Harold Craig, Teachers College, Columbia University, and Dr. Walter B. ..., state geologist, from the University of Alabama.

New Style of Lecture

These courses will be conducted in a ... combining the lecture and the forum—that is to say, from one to ... teachers will direct a class during one period—with a lecture followed by discussion between teachers and between teachers and pupils.

This form of instruction has been found to stimulate both tutor and pupil to a better understanding of the problems presented.

—o-o-o—

ALA. ACADEMY OF SCIENCE TO CONVENE IN TROY APRIL 8-9

—o—

A talk on the Argentine beetle, (White Fringed Betle) will be one of the highlights of the two day convention of the Alabama Academy of Science at Troy State Teachers College on April 8 and 9.

The talk, to be given by J. M. Robinson, Department of Zoology- Entomology at Auburn, probably will cover what recent discoveries have been made to deal with the pest which caused such a stir in South Alabama last year.

Since the beetle has been declared by experts to be most dangerous to agriculture, of all kinds, this report is awaited with interest.

The Academy is divided into four groups: Biology and Medical Science; Chemistry, Physics, and Mathematics; Geology, Anthropology, and Archeology; and, Industry, Economics, and Geography. Members are teachers or professionals in these fields. They come from over the State, are specialists in their lines and their reports contain what are the latest developments in science.

Lignite Fields Hold Interest

Another interesting feature will be a visit to the lignite deposits near Troy. This section of the State abounds in this low grade coal which, through recent developments, now can be processed for efficient and inexpensive heat. Its commercial possibilities are most interesting and promising.

With meetings being conducted simultaneously in four rooms, dozens of papers will be read by experts. All attending will be kept informed as to what is going on in each division and a person may go from room to room, selecting discussions which appeal to him most.

These meeting are open to the lay public, and on previous occasions, many outsiders have come in to listen.

—o-o-o—

To avoid hitting a calf near Argos, Ind.. Harry Johnson swerved his car and crashed into a machine driven by Mary Elliot of Kaukon, Mich. Both cars were wrecked, five occupants injured, and the calf was killed.

—o-o-o—

Colorado's oldest automobile driver, Frank Benham,91, advises all drivers who wish to avoid collisions to keep their feet near the brakes. He has driven 100,000 miles without an accident.

News from Thorsby

MRS. WEBB PARRISH, Correspondent

There will be an old people's service at the Baptist Chuch next Sunday morning. Old hymns will be sung and the service will be conducted in the old fashioned way. Flowers will be given to the oldest person preesnt. Everyone is cordially invited to attend this service. "The hoary head is a crown of glory, if it be found in the way of righteousness." Prov. 16:31.

—o—

The Baptist social will be held on Thursday afternoon, April 14, wth Mrs. S. M. Connatser. All are cordially invited.

—o—

Due to bad weather conditions the play "Henpecked Husband," which was held at the Thorsby Grammar School last Frday night, April 1, will be presented again Saturday night April 16. Because so many people could not attend the first night they have asked that the play be given over.

—o—

Dr. A. H. Fuller spent the week end in Birmingham.

—o—

Misses Lona Thompson, Beatrice Pratt and Mr. Ralph Bryan, all of Clanton, were visitors in Thorsby Sunday night.

—o—

Mr. and Mrs. A.C. Fowler of Birmingham spent Sunday and Sunday night with Mr. and Mrs. M. P. Davenport.

—o—

Mr and Mrs. David Vines and children spent Sunday in Tallassee.

—o—

Mrs. Dunn, grandmother of Mrs. Vines, returned with them for a few weeks visit.

—o—

Rev. and Mrs. M. I. McLeod and son, Bobby, Messrs. Horace Kendrick, Phares Raybon, Dual Jones of Cooper and Miss Helen Kendrick attended the Baptist Training Union Convention which was held in Mobile on Tuesday and Wednesday of this week.

—o—

Mr. and Mrs. Ike Alander of Camden, Alabama, were guests of Miss Alma Lefstead Sunday afternoon.

—o—

Mr. Jack Goodgame spent the week end in Shelby.

—o—

Mr Willie Scott of Montgomery spent Sunday in Thorsby and Jemison.

—o—

Mr. and Mrs. Malcolm Manning have moved into the house near the Gin.

—o—

Mr. and Mrs. V. H. Sutlive entertained in their home last Friday afternoon, the unior and Freshmen boarding students of Thorsby Institute.

—o—

Mr. and Mrs. Delbert Collins of Birmingham spent the week end in Thorsby with relatives.

—o—

Miss Helen Lowery is spending a few days this week with friends in Birmingham.

—o—

Mr. and Mrs. Eugene Davenport and family of Centreville spent the week end with relatives here.

—o—

Mrs. J. B. Orr and little daughter, Jean, left Monday for El Paso, Texas, after a visit with Mrs. Elizabeth Daniels.

—o—

Miss Hattie Porter of Selma spent the week end here with her parents, Mr. and Mrs. Ernest Porter.

—o—

Mr. and Mrs. William Vance and Mr. Carl Jones of Clanton spent Sunday afternoon with Mrs. Herbert Lowery.

—o—

Miss Hilma Collins had as her guests Saturday night Misses Nell Traywick and Estelle Benson of Collins Chapel.

Mrs. Annie Carr of Birmingham spent Sunday with Mrs. Elizabeth Daniels.

—o—

Mr. and Mrs. J.M. Bosworth had as their guests for the week end Mr. and Mrs. H. E. Bosworth, Theresa and Sidney Bosworth all of Birmingham.

—o—

Mr. Lester Pate and Mrs. Tom Lessley are now operating the Jemison Garage and filling station.

—o—

Mr. and Mrs. S. G. Porter of Birmingham spent Sunday in Thorsby with Mr. and Mrs. Charlie Holcombe and Mrs. P. P. Goggins.

—o—

Mr. and Mrs. Arthur Watson and Mr. W. E. Maddox of Clanton spent Sunday afternoon with Mr. and Mrs. Archie Robinson.

—o—

The Sunbeams and R. A.'s will meet next Wednesday afternoon immediately after school at the Baptist Church.

—o—

Thorsby Institute News

The Thorsby Institute Glee Club under the direction of Miss Kathryn Foss sang at the Methodist Church, Calera, Sunday night.

On Friday night, April 8, there will be an interesting program at the Thorsby Institute auditorium, given by the Literary Society under the direction of Miss Kathryn Foss.

—o—

Christian Endeavor News

The Christian Endeavor Executive Committee met Sunday afternoon in the Fellowship Room. A committee was appointed to plan a sunrise service for Easter Sunday morning.

The Society met Sunday evening in the Followship Room for its regular program period. The appointment leader was absent. Ruby Leigh Wilkes, chairman of the What_so_ever committee, took charge with an interesting program entitled "Misunderstood at Home."

Gail Gletty, Eileen Gletty and Wellington Collins wede accepted into membership of the Society.

—o-o-o—

MAPLE SPRINGS

—o—

Sunday School was well attended Sunday, so let's continue coming and bring our Sunday school on up.

—o—

The Sunday school went on a picnic Sunday at Log Cabin Beach. They reported a nice time.

—o—

Mr. W. F. Glenn and sons, Virdie and Virgil, visited Mr. Oliver Glenn Sunday afternoon.

—o—

Mr. Simmie Scott was in this community Sunday.

—o—

Mrs. J.R. Mitchell was the Tuesday afternoon guest of Mrs. W. F. Glenn.

—o—

Mrs. W. F. Glenn and sons, Virdie, and Virgil, spent last Monday afternoon with Mr. and Mrs. Arnold Glenn and son, Jerry Donald.

—o—

Mr. Oliver Glenn was the Wednesday dinner guest of Mr. and Mrs. W. F. Glenn and family.

—o—

Mrs. Curtis Jones and baby are spending a few days with Mrs. W. F. Glenn.

—o—

Mr. Alton DeLoach spent a few hours Wednesday with Mr. Ottis Glenn.

—o—

Mrs. Frank Bailey visited Mrs. W.F. Glenn and daughter for a while Wednesday afternoon.

Mr. W. F. Glenn and son, Arnold, spent a few hours Tuesday with Mr. Curtis Jones.

—o-o-o—

A check made out to her 17 years ago was cashed in Raymond. Wash., by Mrs. M. A. Garrett.

TEN YEARS AGO

Cotton mill contracts awarded and active construction to begin at early date.

4-H Club boys have big rally with 300 boys attending.

Gasoline took eight-cent rise last Monday.

Rev. Williams leaves China for visit to Chilton County.

Jack Hayes who is a member of the Washington Senators Baseball team, who played in Birmingham last Friday and Saturday, spent Sunday with his parents here.

ZENITH RADIOS HANDLED BY POPWELL RADIO SERVICE

—o—

According to Delphin and Dolphin Popwell, of Popwell Radio And Refrigeration Service, they are now agents for the well known Zenith Radios, and can supply any make of this famous radio. All sales are for cash and by this they are able to sell these radios at a very low price.

This firm, operated by these two young men of Clanton, is rapidly gaining a wide reputation for the prompt and efficient service. Service to any make or model radio may be had by calling No. 42. They also have on hand several good used radios of various makes and models.

NOTICE!

Miss Mildred Gore

Formerly with Mazer's, will be with

THE PARISIAN

to receive payments on accounts due Mazer's and to recommend you to the new store.

We also wish to thank you for your past patronage and friendship while in business here.

MAZER'S

Dave Mazer, owner --- Milton Cohen, mgr.

-FREE TUBE-

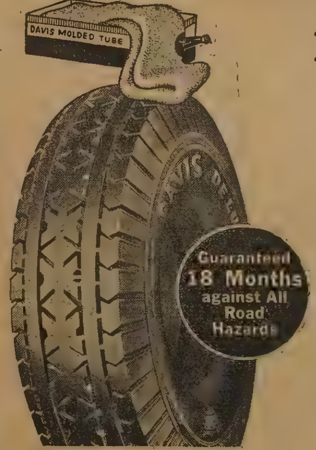

WITH EVERY
Davis DeLuxe
OR DAVIS DELUXE
SAFETY - GRIP
UNTIL APRIL 16TH

Get those new tires you need now. Come in today and purchase either of these high-grade tires and we'll give you ABSOLUTELY FREE a high quality tube with each one. No strings No obligations. The tubes are yours at no cost.

Two World leaders in tire value—DAVIS DELUXE and DAVIS DELUXE SAFETY GRIP. Regardless of the car you own or what you can afford to pay for tires—you'll be well repaid for investigating DAVIS DELUXE tires. They offer you most for your money of any tires on the market, regardless of name or price. So SAFE—So WELL-BUILT—So LONG-WEARING that we stand behind them with guarantees which are the sensation of the tire industry. WHY PAY HIGH PRICES, when quality, service and satisfaction are guaranteed?

DAVIS Tubes are guaranteed for Satisfaction without limitation as to time or mileage.

Tires Mounted FREE

Easy Payments

DAVIS DELUXE

4.50-20—4-ply	$6.65	5.25-19—4-ply	8.90
4.50-21—4-ply	6.95	5.50-17—4-ply	9.55
4.75-19—4-ply	7.25	5.50-18—4-ply	9.75
5.00-19—4-ply	7.90	5.50-19—4-ply	9.90
5.25-17—4-ply	8.35	6.00-16—4-ply	10.60
5.25-18—4-ply	8.65	6.50-16—4-ply	13.05

SAFETY GRIP

4.75-19—4-ply	$8.25	5.25-18—4-ply	10.30
5.00-19—4-ply	9.20	5.50-17—4-ply	11.20
5.25-17—4-ply	9.80	6.00-16—4-ply	12.55

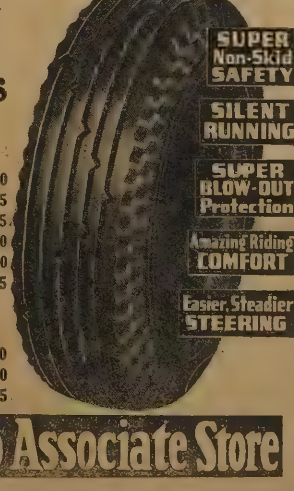

Western Auto Associate Store

Pilot Club To Be Represented At Convention

Misses Gertie Fiquette, Willie Maude Kelly and Lona Thompson, three of Clanton's most enthusiastic Pilots have accepted Birmingham Club's invitation to attend District Four's bi-annual convention to be held with Birmingham Club as hostess, Saturday night and Sunday, April 9th and 10th.

District Conventions of Pilot International have reached such a scope until much greater good and enjoyment are realized by attending them. With international headquarters located in Alabama this year, International officers have been able to attend many of the district conventions in the State, thus making them more educational to those attending.

Birmingham cordially invites any of Clanton's Pilots to attend this convention.

The Atlanta Club has also invited the Clanton Pilot Club to attend their District Covnention, April 23 and 24. It is hoped that Clanton will have representatives at this convention also.

FIVE YEARS AGO

Miss Peggy Page wins music honors in Montgomery.

Chilton County doctors enjoy annual outing.

New low rate on railroad announced by L & N.

Miss Sarah Hollis was the charming week end guest of Miss Helen Moore.

Mrs. F. J. Callen and children spent last Tuesday and Wednesday in Selma.

Check these Great FOOD VALUES

FRIDAY SATURDAY, APRIL 8 & 9

LARD
4 LBS. PURE
45c

COFFEE
Morning Bracer
Ground Fresh While You Wait!
2 Lbs 35c

SUGAR
10 LBS.
50c

PRODUCE

POTATOES, 10 lb ... 19c
GREEN HEAD CABBAGE, lb ... 3c
RUTABAGAS, lb ... 4c
ONIONS, lb ... 4c
NICE WINESAP APPLES, each ... 1c
ORANGES, Doz ... 15c
LARGE HEAD— LETTUCE ... 10c
NICE BUNCH CELERY ... 10c
FRESH— ENGLISH PEAS, lb ... 7½c

COFFEE
Pure Ground
WONDER
— 1 lb —
12c

GOOD NEWS
FLOUR
24 Pounds
75c

RICE
FANCY BLUE ROSE
5 lb
20c

23-OZ VAN CAMP'S— PORK & BEANS ... 10c
1-lb— MOTHER'S COCOA ... 10c
12-OZ FIRST AMERICAN— CATSUP ... 10c

BABY LIMAS
Or BLACK EYE
PEAS
— lb —
5c

CAMAY
TOILET
7c
the soap of beautiful women

SALMON
NO. 1 TALL PINK
2 For
25c

FLOUR
White Owl
24-lb .. 85c
48-lb .. $1.65

OXYDOL
3 FOR
28c

POLLY RICH
FLOUR
24-lb .. $1.00
48-lb .. $1.95
12-lb 55c

P. & G.
SOAP
4 FOR
15c

Corn Flakes
— OR —
Post Toasties
2 For
15c

CREAM— CHEESE, lb ... 19c
BEST GRADE— WHITE MEAT, lb ... 16c
KREMEL— DESSERT, 3 for ... 10c
1-lb PURITAN— MARSHMALLOWS ... 15c
4-OZ— WONDER TEA ... 15c
8-OZ WONDER TEA ... 25c

MOTHER'S
OATS
PLATE or CUP & SAUCER
25c

Whitewater Rose
FLOUR
24-lb .. $1.00
48-lb .. $1.95
12-lb 55c

CLANTON CASH STORE
NO. 1 O. D. DELOACH, Mgr. PHONES 254 & 255
NO. 2 FLOYD, IRVIN, Mgr. PHONE 93
WE DELIVER

PEOPLES CASH STORE
J. L. EASON, Mgr.
THE BLUE FRONT STORE
PHONE 224

Clint Harrison Asks To Retain Post

Marengo County Man Files As Candidate For Seat Number Two

W. Clint Harrison, member of the Alabama Public Service Commission, qualified with the office of the Secretary of State Friday as a candidate for seat No. 2. He has held the position since his appointment July 1, 1936, to fill the unexpired term of Frank P. Morgan, resigned.

A native of Faunsdal, in Marengo County, Harrison was a member of the State House of Representatives from that County throughout the Miller administration and during the present administration up until the time of his appointment to the Commission. He was floor leader of the House during both terms and sponsored much progressive legislation, particularly for the common schools of the State, attempting in 1932 to have funds for these schools made preferred claims. He introduced legislation to pave the way for rural electrification in Alabama.

At the age of 14, he left home to go to Washington, D. C., where he served as a page in the National House of Representatives and later became secretary to his Congressman the late George W. Taylor. He attended business college and studied law at night, and graduated from the law department of Georgetown University at Washington in 1899.

Returning home, Harrison entered into law partnership at Demopolis with Taylor and Benjamin F. Elmore, now a circuit judge. He later served as circuit solicitor in Marengo, Clarke, Choctaw and Monroe counties and as court reporter in the circuit as now constituted. He is now a resident of Gallion, Marengo County, and 58 years of age.

Y. W. A. HOLDS REGULAR MONTHLY BUSINESS MEET

The Y.W.A. held their regular monthly business meeting at the home of Mrs. Loren Smith with Dorothy Manning and Elizabeth Cobern as joint hostesses, Monday evening at seven o'clock.

The program was on Africa, and the living room was decorated with palms which were so artistically made by the hostesses and gave an African atmosphere. There were also potted plants and spring flowers used to decorate the rooms.

Devotional was read by the president, Gertie Fiquette. A song, "Send The Light" was sung. Business, after which the program was presided over by Dorothy Manning as follows:

Consider Africa; Look At The Country, Euna Powell.

Take Notice of Changes—Elizabeth Cobern.

Make Allowance For Backwardness—Mary Frances Duke.

Consider The Cost—Thelma White.

Observe Some Nationals—Gertie Fiquette.

Grace McBride's Y.W.A. In Nigeria—Vivian Gray.

After the program a social hour was enjoyed. Jig-saw puzzles of scenes of Africa were put together. Lenora Jones put her puzzle together before anyone, and received the prize. Another contest of Africa was had with Mrs. J.R. Mullins as winner. The prize was an African doll.

The meeting was dismissed with prayer by Mrs. J. R. Mullins, leader.

The following members were present: Mary Nell Jones, Mabel Harris, Gertie Fiquette, Judy McDaniel, Thelma White, Ruby Abbott, Vivian Gray, Mary Frances Duke, Mrs. J. R. Mullins, Janie Beth Johnston, Lenora Jones, Euna Powell and the hostesses.

Failing to obtain a marriage license on credit, George Albritton of Erie, Colo., requested the county clerk to send it to him C.O.D.

HEADACHE
due to constipation

Relieve the cause of the trouble! Take purely vegetable Black-Draught. That's the sensible way to treat any of the disagreeable effects of constipation. The relief men and women get from taking Black-Draught is truly refreshing. Try it! Nothing to upset the stomach—just purely vegetable leaves and roots, finely ground.

BLACK-DRAUGHT
A GOOD LAXATIVE

W. Y. Keel Writes To Voters Of The County

"To The Voters And Patrons Of The Schools of Chiton County:

"I am taking this opportunty to express my appreciation of the support I am receiving from those who know me in behalf of my candidacy as a Member of the School Board of Chilton County. Since the primary is only a few weeks off, it will be impossible for me to see each voter personally and solicit his or her vote. So, therefore, I am taking this means to ask for your support.

"For your information, this is the first time I have ever asked the voters of Chilton County for a public office. I have, however, served as a Member of the Democratic Executive Committee for my beat for many years. I have also served for a number of years as trustee of the Enterprise school. I have always taken an active interest in school matters and I have the interest of the children of Chilton County at heart. If elected to represent you as a Member of the School Board, I will put forth every effort to establish a nine-months term for the high schools and at least a 7-months term for every elementary school in the county. I will further state if elected, I will promise to discharge my duty to the best of my ability and no one will have cause to regret casting his vote for me. There are two Members of the School Board to be elected. There are four candidates to select from. So far as I know they are all good men, well-qualified to fill the place.

"As stated above it will be impossible for me to see each voter personally, so I am making this appeal for your vote and influence. Anything you may do to further my campaign will be appreciated, and if elected, I will make Chilton County and honest official. My purpose will be to serve the people and not the people to serve me.

"Respectfully yours,

"W. Y. KEEL"

(Paid political advertisement by W. Keel, Verbena, Alabama).

SHOWALTER CONCERTS AT THOMAS AND MT. NEBO

The News is asked to announce that the Showalter Quartet will conduct concerts next week at the following places:

Wednesday night, April 13—Thomas Junior High School. Saturday night, April 16—Mt. Nebo Church. The admission at Mt. Nebo will be ten and fifteen cents; presumably it will be about the same at Thomas Junior.

As announced last week, this quartet will put on a concert at the courthouse on Monday night, April 11th—following the big county convention the second Sunday.

The Showalter Quartet is composed of Messrs. W. M. Deveaughn, W. Lee Higgins, Floyd Gant and Floy Devaughn; Miss Martha McCoy at the piano. These are all outstanding singers and the people of the county will want to hear them in concerts. Remember the dates and places.

Clanton F.F.A. News

Our F.F.A. Chapter met last Wednesday night. Professor Hicks, Mr. Ivey, Mr. Yates and Mr. McDowell were visitors. We had on program a speaking contest, Carl Cooper, Grady Williams and Clive Aldridge were the speakers. Carl spoke on Rural Electrification. Grady spoke on Farm Tenancy and Clive on Soil Conservation. Clive Aldridge won the prize, which was 100 pounds of nitrate of soda. After this we had refreshments, and adjourned.

Wednesday, all agriculture boys went to Montgomery to see the beef stock show. We all enjoyed going through the Capital. The Union Stock Yard and Kilby Dairy. We had a fine time and arrived back in time to catch our school bus home.

Ben Jones of Paris, Ark., spends much of his spare time playing checkers by correspondence with people all over the world. He has had as many as 400 games in progress at once.

Ten years in prison for stealing $1.18 was the penalty given by Judge Michael Geinberg to Clinton Adams of Chicago who looted a man's purse on a street car.

METHODIST MISSIONARY CIRCLE HOLDS MEETI

The monthly business meeting of the Methodist Missionary Circle was held at the parsonage on Monday afternoon.

The twenty-four members present were delightfully entertained by Mrs. Truett's report of the meeting of the Alabama Conference Women's Missionary Society M.E. Church, at Funiak Springs, Florida. It is a difficult task to review a conference which lasts several days but Mrs. Truett did it in such an enthusiastic manner that we could feel the warm Florida air, could glimpse the gay spring flowers and actually shared in their gracious hospitality. We sensed the spiritual strength gained at the quiet hour each morning. We were encouraged by the spirit of earnestness and enthusiasm.

At this time when the spirit of nationalism is so strong it is comforting to hear that in our own state so much love and brotherly help is being shown to other races by this large group of women of which we are a part.

The Circle appreciates Mrs. Truett's attempt to share the joys of the meeting with us.—Mrs. John Powers, publicity chrm.

Chest Clinic Held Her Last Tues. And We

Sixty-four persons were scheduled for chest x-ray at the office of the county health department, it was announced by Dr. S. D. Sturkie, county health officer. The traveling chest clinic of the State Health Department was in Clanton on April 5th and 6th, he stated.

"This clinic," added the local health official, "is sent to the county at the invitation of the local medical society. Free chest x-rays are provided to those persons who are financially unable to pay the cost of such an examination. All cases admitted are referred by their family physicians. Being purely a diagnostic clinic for tuberculosis, results are made only of the presence or absence of tuberculosis. This affords a very valuable service to persons suspected of having tuberculosis in that diagnosis can often be made early, at a stage when the chances for arresting a cure are greatest."

One case of smallpox in a negro family living near Maplesville, was reported recently to the county health office. In addition seven new cases of measles occurred in the county last week.

Her husband forced her to hoe in the garden barefooted, Mrs. Nelda Bailey of Oklahoma City testified at her divorce hearing.

Because the law forbids Sheriff Joseph Van Meter of Camden, N. J., from selling a garage he owns to satisfy a judgment, the county coroner, Dr. Ernest Larossa, had to sell him out.

SEED & FEED

HIGH GERMINATION AND THE RIGHT PRICE

Soy Beans—bu. ... $2.50 and up
Watermelon Seed—lb. ... 50c and up
All Kind Field Seed Corn—per bu. ... $2.50

Texas Seed Cane and Honey Drip — Red Top, Early Amber Sorghum Seeds

Bunch and Running Velvet Beans (90 per cent germination and Recleaned)

Tomato Plants—$1.75 per 1000 with order placed in advance

JAZZ FEEDS

All Mash Starter—sk. ... $2.75
Beet Pulp—sk. ... $2.40
Greenpasture, 24 per cent ... $1.90
Growing Mash—sk. ... $2.60
Jazz Bro Mash—sk. ... $2.75
Pigs, Hog Feed—sk. ... $2.20
Jazz and 24 per cent Dairy ... $2.00
Sweet Feed—sk. $1.50 Shorts, 16 per cent—sk. $1.75

JONES SEED & FEED CO.
Next To Railroad — S. A. Jones, Mgr. ... Clanton

7 BIG PUBLICATIONS

Each for One Year ---- a Total of 124 Issues

Here's What You Get!

McCall's Magazine ..... 12 Issues
Pictorial Review ..... 12 Issues
Woman's World ..... 12 Issues
Good Stories ..... 12 Issues
The Country Home ..... 12 Issues
*Progressive Farmer .... 12 Issues
Chilton County News .... 52 Issues

ALL SEVEN FOR ONE YEAR

$2.50

*( ) Check here if you want Southern Agriculturist, one year, substituted for Progressive Farmer.

REGULAR VALUE $4.75—YOU SAVE $2.25

YOU WILL GET ALL SEVEN publications for ONE FULL YEAR, and if you are already a subscriber to ANY of these SEVEN publications, your present subscription will be extended one full year. Mail or bring the coupon below to our office AT ONCE, and you will receive THE SIX BIG MAGAZINES each month, and THIS NEWSPAPER each week—that's 72 magazines and 52 newspapers—124 issues in all for only $2.50. ORDER AT ONCE because we may soon have to withdraw this offer, or advance the price.

USE THIS COUPON AND SAVE $2.25

CHILTON COUNTY NEWS Date .....
Clanton, Ala.

Yes, indeed, I want to accept your magazine offer before it is withdrawn. Enclosed is $2.50 in FUL PAYMENT for a ONE YEAR'S subscription, new or renewal, to the following seven publications:

CHILTON COUNTY NEWS . 1 year — GOOD STORIES ..... 1 year
McCALL'S MAGAZINE .... 1 year — THE COUNTRY HOME .... 1 year
PICTORIAL REVIEW ..... 1 year — *PROGRESSIVE FARMER . 1 year
WOMAN'S WORLD ..... 1 year

*( ) Check here if you want Southern Agriculturist, one year, substituted for Progressive Farmer.

MY NAME IS _____ ADDRESS _____

TOWN _____ STATE _____

NOTICE OF APPLICATION BY CHILTON COUNTY TO CONDEMN CERTAIN PROPERTY FOR RIGHT OF WAY FOR PUBLIC ROAD

CHILTON COUNTY, vs. HARRY ANDERSON, et als., Respondents.
IN THE PROBATE COURT OF CHILTON COUNTY, ALABAMA.

To Bert Haggard, a non compos mentis, U. S. Veterans Hospital, Augusta, Georgia; Federal Land Bank of New Orleans, New Orleans, La.; J. S. Kellum, residence unknown; Robert E. Martin, Gen. Del., Station 'C", Cincinnati, Ohio; Guy H. Gerald, c | o HOLC., Washington, D. C.; Maude Atwood, Portland, Oregon; Agnes Gerald, c | o Social Security Board, Baltimore, Maryland; Mary Ella Gerald, c | o Social Security Board, Baltimore, Maryland:

Take notice and you are hereby notified that Chilton County, a municipal corporation, has filed appliaction in the Probate Court of Chilton County, for the condemnation of certain lands and interests owned by you, or in which you have an interest, as set forth and described in Article Three of said application, and said application avers that Chilton County proposes to widen or extend the Birmingham-Montgomery paved highway, being Highway No 31, and hard surface, repair, build, use and maintain a public highway or road and in so doing the lands described in said application of which you are an owner or have an interest therein, will be traversed or crossed by said road or will be used as the necessary right-of-way for said road and the lands of described in said application or which you are alleged to be the owner of or have an interest in, are sought to be condemned and taken by the County for said purposes and you are hereby notified that the hearing of said application has been set by the Court for the 28th day of April, 1938, and you may appear and contest said application if you deem proper

This March 28, 1938

J. LEE SMITH,
3-31-3tc. Judge of Probate

Macedonia---Beat 14

The cemetery will be cleaned off at this place next Saturday, April 9. Let's everybody come and do our part.

There will be an all day singing here the third Sunday in April. All singers are invited to come and be with us on that day.

Mr. Jack Smith was buried here last Sunday afternoon. Our deepest sympathy goes to the bereaved family.

Miss Buna Garner of Maplesville was a visitor at Church Sunday.

Mr. and Mrs. Wilbur Veazey of Birmingham spent Saturday night with Mr. and Mrs. J. C. Veazey.

Mr. Joe Ward, Floyd Ward, Jim Ward and Mr. J. C. Veazey visited Mr. T. I. Ward of Hamberg Sunday.

Next Sunday is our regular preaching day. Come and bring someone with you.

NOTICE OF GENERAL ELECTION

STATE OF ALABAMA,
CHILTON COUNTY.

Notice is hereby given that a special general election will be held under the general election laws of the State of Alabama in Chilton County, Alabama at the regular voting places thereof, on Tuesday, April 26th, 1938 to fill the vacancy in the office of Senator from the State of Alabama in the Senate of the United States of America, which special general election will be held as provided by a proclamation of the Governor of Alabama issued on August 19th 1937, and all qualified electors of Chilton County, Alabama may vote in said election at the box and precinct where they are qualified to vote.

Witness my hand and dated this the 28th day of March, 1938.

J. R. HARDY,
Sheriff of Chilton County, Alabama.
3-31-4tc

WAYSIDE GARDENS

Lloyd Howard — Thorsby, Ala. — Phone 89
Landscape Gardening — Shrubbery — Potted Plants
Cut Flowers

Don't Buy Blind -- See What You're Getting

We can give you qualty plants and shrubbery at most reasonable prices. Our plants and shrubs are state inspected and guaranteed to be of clean and heal thy stock.

½ Mile North of Thorsby, On B'ham-Montg. Hi-way
1-6-6Mpd.

REAP A BIGGER YIELD

Use F. S. ROYSTER Field Tested Fertilizers
For Your FARM or GARDEN
We Make Deliveries

SEE R. W. LOWE

South Clanton
2-10-Mc.

STATE OF ALABAMA
A PROCLAMATION BY THE GOVERNOR

WHEREAS, the Legislature of Alabama at the Extra Session 1936-37 ordered an election to be held by the qualified electors of the State of Alabama upon a certain proposed amendment to the Constitution of Alabama, which said amendment is herein set out, and ordered that said election be held on the First Tuesday in May 1938; and

WHEREAS, the First Tuesday in May 1938 will be and occur on Tuesday, May 3, 1938; and

WHEREAS, notice of such election, together with the proposed amendment is required by law, and by the provisions of the Act submitting said amendment, to be given by a proclamation of the Governor to be published in each County in the State of Alabama once a week for four successive weeks immediately preceding the said 3rd day of May 1938:

NOW, THEREFORE, I, Bibb Graves, as Governor of the State of Alabama, di hereby give notice, direct and proclaim that on Tuesday the 3rd day of May 1938, an election shall be held at the several polling places within the State of Alabama for the vote of the qualified electors of the State of Alabama, in the manner and form provided by law, upon the following Amendment to the Constitution of the State of Alabama of 1901, as follows:

"The governing body of Limestone

"The governing body of Limestone County must levy and collect for use in the control of malaria, in addition to all other taxes now authorized by law, a tax not in excess of one mill on all property situated within the county, based upon the valuation of such property in said County, as assessed for State taxation, provided such tax is authorized by a majority of the qualified electors of said county voting upon such proposition at an election called and held for the purpose of authorizing such tax. Such an election may be called at any time by the governing body of said county and shall be held and conducted and the results canvassed as now provided by law for holding and conducting and canvassing the returns of an election. The proceeds of the tax hereby authorized shall be used exclusivel ylor the control of malaria and shall be expended through the proper fiscal agencies of the county government under the direction of the governing body of Limestone County and the Limestone County Department of Public Health."

I further direct and proclaim that notice of this election upon Tuesday the 3rd day of May 1938, upon the above set forth amendment to the Constitution of the State of Alabama of 1901, be given by publishing the same once a week for four successive weeks next preceding Tuesday the 3rd day of May 1938, in each County in the State of Alabama in a newspaper published in said County.

IN WITNESS WHEREOF, I have hereunto set my hand and have caused the Great Seal of the State to be affixed at the Capitol in the City of Montgomery, on this the 16th day of March, 1938.

(Seal)

BIBB GRAVES,
Governor.

ATTEST: HOWELL TURNER,
(4-7-4tc.) Secretary of State.

STATE OF ALABAMA
A PROCLAMATION BY THE GOVERNOR

WHEREAS, the Legislature of Alabama at the Extra Session 1936-37 ordered an election to be held by the qualified electors of the State of Alabama upon a certain proposed amendment to the Constitution of Alabama, which said amendment is herein set out, and ordered that said election be held on the First Tuesday in May 1938; and

WHEREAS, the First Tuesday in May 1938 will be and occur on Tuesday, May 3, 1938; and

WHEREAS, notice of such election, together with the proposed amendment is required by law and by the provisions of the Act submitting said amendment to be given by a proclamation of the Governor to be published in each County in the State of Alabama once a week for four successive weeks immediately preceding the said 3rd day of May 1938:

NOW, THEREFORE, I, Bibb Graves as Governor of the State of Alabama, do hereby give notice, direct and proclaim that on Tuesday the 3rd day of May 1938, an election shall be held at the several polling places within the State of Alabama for the vote of the qualified electors of the State of Alabama, in the manner and form provided by law, upon the following Amendment to the Constitution of the State of Alabama of 1901, as follows:

"Section 138 of Article 5.—A sheriff shall be elected in each County by the qualified electors thereof who shall hold office for a term of four years unless sooner removed, and he shall be eligible to such office as his own successor. Whenever any prisoner is taken from jail, or from the custody of any Sheriff or his deputy, and put to death) or suffer grevious bodily harm, owing to the neglect, connivance, cowardice, or other grave fault of the Sheriff, such Sheriff may be impeached, under Section 174 of this Constitution. If the Sheriff be impeached, and thereupon convicted, he shall not be eligible to hold any office in this State during the time for which he had been elected or appointed to serve as Sheriff."

I further direct and proclaim that notice of this election upon Tuesday the 3rd day of May 1938, upon the above set forth amendment to the Constitution of the State of Alabama of 1901, be given by publishing the same once a week for four successive weeks next preceding Tuesday the 3rd day of May 1938, in each County in the State of Alabama in a newspaper published in said County.

IN WITNESS WHEREOF, I have hereunto set my hand and have caused the Great Seal of the State to be affixed at the Capitol in the City of Montgomery, on this the 16th day of March, 1938.

(Seal)

BIBB GRAVES,
Governor.

ATTEST: HOWELL TURNER,
(4-7-4tc.) Secretary of State.

for WOMEN only

CARDUI is a special medicine for the relief of some of the suffering which results from a woman's weakened condition. It has been found to make monthly periods less disagreeable, and, when its use has been kept up awhile, has helped many poorly nourished women to get more strength from their food. This medicine (pronounced "Card-u-i") has been used and recommended by women for many, many years. Find out whether it will help you by giving it a fair trial. Of course, if not benefited, consult a physician.

Well Known Citizen Endorses C. B. Cox For Representative

April 4, 1938.

"Editor,
Chilton County News,
Clanton, Alabama.
Dear sir:

"I would like to use some of the valuable space in your newspaper to say a few words in behalf of one of the outstanding candidates in the field, Mr. C.B. Cox, who is a candidate for Representative from this county in the state legislature.

"On account of some criticism I have heard being circulated about Mr. Cox, I feel it my duty to call a few matters to the attention of the voters in fairness to him. The comments from political enemies of Mr. Cox fail to say anything about the laws he advocated, supported and aided in passing that are of great benefit to the people of Chilton County and of the State of Alabama.

"I have watched the actions of Mr. Cox since he has been serving as our Representative and can recall several of the more outstanding laws he has helped pass and which I believe have been a help to everyone concerned. He supported and aided greatly in the passing of the Homestead Exemption law which has saved homeowners many dollars.

"Mr. Cox was a strong supporter of the law that freed the toll bridges in Alabama. He voted for the law reducing the interest rate in Alabama

"He was a strong supporter of the Bill which created Public Welfare Departments, and was in favor of the law providing for the Old Age Pensions and the law providing for free school books in Alabama up to the third grade.

"Mr. Cox was a supporter of the law for the maintaining of a Health Unit in every county and has supported our local health unit, the welfare department and the county agrculture departments. Of course there are many other good laws that were supported by Mr. Cox while serving as our Representative, but these I have mentioned are just some of the main ones.

"Now, if any of the citizens of this county are not in favor of the laws listed above that have meant so much to the people of this county, tnen they are not for Mr. Cox for Representative. But, if the citizens are for these good laws, then they are for Mr. Cox and should support him.

"I have known Mr. Cox practically all my life and have had lots of dealings with him and have always found him to be very honest and sincere in his beliefs and purposes. Therefore, while on the face of any matter which might have appeared as a mistake on his part, I have never questioned his sincerity and have always believed him to be conscientious in his actions.

"I believe Mr. Cox will at all times work for those things which he truly believes are for the best interests of this county and its people He has proven this many times in the past and I want to take this opportunity to urge the voters of this county to send him back as your Representative in the body of lawmakers of Alabama. His past experience there will mean much to our county during the next term.

"Yours very truly,

"W. J. BEST,
Clanton Route 6."

(Pd. politcal adv. by W. J. Best, Clanton, Ala., Route 6).

WADESONIAN THEATER
Thorsby, Ala.
Fri.-Sat.—April 8-9
Gene Autry, in
"SPRINGTIME IN THE ROCKIES"
Serial, "Dick Tracy"
Also Comedy
1st show 6:45; 2nd show 8:30
Admission—10c and 20c

Haygood Paterson

CANDIDATE FOR

COMMISSIONER OF AGRICULTURE And INDUSTRIES

AN AUBURN GRADUATE
LIFELONG AGRICULTURAL EXPERIENCE

A BUSINESS EXECUTIVE EXPERIENCED IN PUBLIC SERVICE

STANDS FOR YEAR-ROUND CASH CROPS FOR FARMERS

ALABAMA FARMS MUST PRODUCE YEAR-ROUND CASH CROPS

(Paid Political Adv. by Haygood Paterson Montgomery Ala.) 4-7-4t

YOUR EYES...

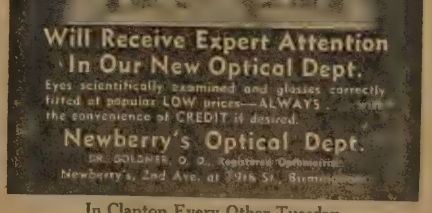

Will Receive Expert Attention
In Our New Optical Dept.
Eyes scientifically examined and glasses correctly fitted at popular LOW prices—ALWAYS with the convenience of CREDIT if desired.

Newberry's Optical Dept.
DR. GOLDNER, O. D., Registered Optometrist
Newberry's, 2nd Ave. at 19th St., Birmingham

In Clanton Every Other Tuesday
NEXT VISIT HERE APRIL 12TH

DR. M. GOLDNER
Optometrist of Birmingham
— Office With Dr. J. P. Hayes —

Announcing The

OPENING OF THE NEW PARISIAN SATURDAY MORNING

We have a complete new stock of Mens' and Ladies' Ready-to-Wear, Millinery, Shoes and Dry Goods

WE ARE LOCATED IN STORE FORMERLY OCCUPIED BY

MAZER'S

We invite you to come in and inspect our store and get acquainted

We make apologies in advance for not being able to show the popular prices in our different departments, but we will announce our formal opening soon

We ask you to watch our windows.

THE PARISIAN

D. COHEN, Prop.

CO. COUNCIL HAS SPLENDID MEETING HERE

Problems And Aims Of Units Are Discussed Recently By Department Heads

One of the most important and interesting meetings held in Clanton last week was the annual get-together of those constituting the Chilton County Council of County Workers, the heads and assistants of the various departments of the county government.

The meeting was held at the Exchange Hotel with Miss Meta Grace, home demonstration agent, acting as chairman. Several guests were present and each person present was asked to introduce himself or herself.

Following the song "Alabama" and the introduction of guests, Miss Grace opened the business session with the reading of the minutes of the last meeting by Miss Edith Green, of the Board of Education. After a discussion of business matters, the meeting was turned over to udge J. Lee Smith, who conducted the remainder of the program.

Guests who took part on the program in short talks were Dr. V. J. Gragg, Hon. L.H. Reynolds, Billy Smith and Lieutenant Bridges who is Commander of the local CCC Camp. Little Miss Helen Hayes appeared in a dance and songs. Mrs. Percy M. Pitts served as pianist. Commissioner Howard Oden gave an interesting talk on work of the Commissioners Court of the county.

AN ENDORSEMENT FOR GOODE FOR GOVERNOR

"Chilton County News,
Clanton, Ala.
Gentlemen:

"The writer will greatly appreciate it if you will let the following appear in your next issue.

Attention School Teachers and School Bus Drivers!

"In a very short time it will be your duty to aid and assist in the election of a governor for Alabama.

"After checking over the list of candidates, and the past records of the candidates, I feel confident that Bob Goode will make for us the best governor Alabama has ever had.

"I am sure that you teachers and bus drivers well remember how it was back in 1933 when the state owed you for teaching and hauling children to the schools, you must also remember that Bob Goode, as member of the legislature, worked faithful to the end that the state paid its debts to teachers, bus drivers and others.

"Had it not been for the faithful work of Mr. Goode in this instance I doubt very seriously that you would have ever been paid.

"Mr. Goode is a real friend to the farmers and the other working people of the state.

"Back in 1932 we built the Billingsley High School building and the state failed to pay us as per contract; we had to wait two years for our money, and had it not been for the good work that Mr. Goode did while he was a member of the legislature, we do not believe we would have ever been paid.

"In conclusion let me insist that you give Mr. Goode your serious consideration when you go to the polls to select a governor.

"Yours very truly,
"CHAS. COOPER,
"Mountain Creek, Alabama."

CARD OF THANKS

We wish to thank all who offered helping hand toward us during the sickness of our dear baby, Charles Lockhart, and we especially want to thank Dr. Goldner, Dr. N. S. Johnson and Dr. C. O. Lawrence.—Sie Lockhart and Family.

Alabamians Advised Consume More Milk

"Alabama should consume more milk," says F. W. Burns, livestock specialist, Alabama Extension Service, in calling attention to the fact that "over 11 per cent of Alabama farm families do not have a milk cow and the average consumption of milk in the State is less than one-half pint per capita.

"By increasing your milk consumption you are not only increasing the health of your family but you are building a more permanent and prosperous agriculture in Alabama," he states.

"If Alabama children could all receive one quart of milk per day and all adults would consume at least one pint it would be necessary for us to double our present dairy cow population to supply the demands," he points out. "This would furnish a home market for thousands of acres of improved pasture and hay crops and also thousands of tons of velvet beans, corn, oats, and cottonseed meal which can be grown on the acres released from cotton production under the new farm program. It would also provide work for many additional farm people as it has been estimated that it takes approximately 150 man-hours of labor per year to look after a milk cow."

In addition to containing proteins, carbohydrates, fats, and calcium for the body, milk is rich in Vitamins A, B, and G, all essential to body development.

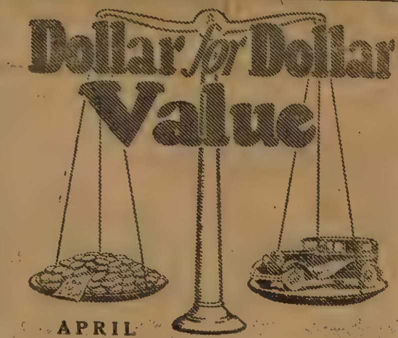

APRIL

Used-Car Values---

1937 FORD V-8 FORDOR TRG. DeLUXE SEDAN $475	1934 PLYMOUTH COUPE A real bargain $265
1934 FORD V-8 TUDOR SEDAN New motor, new tires, Thoroughly recond. only $295	1937 Ford V-8 PICKUP Closed cab, low mileage, used only as passenger car—a real bargain $495
1935 Standard CHEVROLET COACH $295	1929 CREVROLET PICKUP $50
1932 Ford V-8 TUDOR SEDAN Only $95	1936 Ford V-8 PICKUP Just like new $395
1937 Ford V-8 TRUCK Closed cab, 157-in. wb., heavy duty tires—first class condition $575	1936 CHEVROLET TRUCK Closed cab, 157-in. wb. Dual wheels $165
1935 Ford V-8 TUDOR SEDAN $295	1935 CHEVROLET PICKUP Closed cab, reconditioned A bargain $295

CLANTON MOTORS, Inc.

Authorized Ford Dealers — Clanton, Ala.

W. J HEADLEY CELEBRATES SEVENTY-FOURTH BIRTHDAY

[illegible] morning about eleven [illegible] and relatives gathered at the [illegible] Mr. Wm. J. Headley and cele[illegible] his 74th birthday. A special [illegible] dinner of wholesome and de[illegible] were prepared by rela[illegible] and served to everyone [illegible] says he is seventy-four [illegible] young and not seventy-four years old.

ATTENTION!

The old graduates of Isabella High School will present "The Path Across The Hill", Friday night, April 15, at 7:30 o'colock.

A three-act comedy and thrilling to the end. Chorus girls dancing and singing modern tunes. Don't miss it! Plenty of fun!

W.H. BRIDGES TO REPLACE R.E. FORD AT LOCAL CCC

W. H. Bridges of Carlton, Ga., recently came to Clanton to take over the duties of Commanding Officer of the local CCC Camp. Br. Bridges replaces Capt. R. E. Ford, who has been Commanding Officer at this camp for several months. Capt. Ford will be stationed at Ft. Pierce, Fla. His many friends here wish for he and his family much success in his new home, and in turn extend a hand of welcome to Mr. Bridges.

Hints for Homemakers
By Jane Rogers

START with your windows first when you start with your spring refurnishing! Look at them with a severe eye! Are the curtains crisp and dainty? Are the window shades underneath sparkling and clean? Are they the right new color to tone in with your summer draperies and slipcovers?

And speaking of color, we've found out that the newest tone for spring and summer is green—a green of the springleaf range. Soft, muted, in tone to rest the eyes and calm the nerves—and of course to keep your rooms cool and livable. It is particularly appropriate for bedrooms to shade your eyes and that of your children from the glare of the morning sun.

Another thing we're discovered, many women are putting up double shades—that is, one color for the inside of the room and a second color, usually cream or white, to face the street. In this manner they achieve smart and complete uniformity. It is a good idea, don't you think?

Antonia Ferriara of Cambridge, Mass., made his 74th appearance in court when he was given a three-year [illegible]

CLOSE OUT VALUES in ODDS and ENDS

Oliver Six Point	10c	Lynchburg No. 2 Point	10c
Oliver Six Slide	25c	Lynchburg No. 2 Slide	25c
Oliver Six Wing	50c	Lynchburg No. 2 Wing	50c

50 ASSORTED BOLTS	39c
31 AVERY SLIDES	25c
62 CHATTANOOGA SLIDES	25c
Black Flag Insect Powder, box	8c

Murray-Bell Hardware Co.
Clanton, Alabama

JEMISON GARAGE

PAN-AM GASOLINE --- GREASING

General Auto Repairing

Tom Lessley — Lester Pate

ON THE HIGHWAY

Warning Issued About Cow Disease Outbreak

A warning was issued this week by Dr. W.L. Parrish, well known veterinarian of the county, regarding an outbreak of "Black Leg", a disease that is affecting cows in the county and a dangerous affliction

Dr. Parrish stated that the proper thing to do now is to have cows vaccinated against this disease since there is no cure after the cow is once stricken. Cows that die from the disease should be burned, Dr. Parrish stated, in order to prevent the spread of the germs.

Cows afficted with "Back Leg" will show a very acute and severe lameness. Dr. Parrish stated he would be glad to render an assistance and give any advice which he may be asked for regarding this disease of cows.

JEMISON F. F. A. TO PRESENT 'DOTTY AND DAFFY" APRIL 16

On Saturday night, April 16, the Jemison Chapter of F. F. A. presents hilarious farce in three acts entitled "Dotty and Daffy." The play will be given in the Jemison High School Auditorium with admission at fifteen and twenty-five cents, and presents a mixed cast including two sets of sweethearts disguised as twin brothers and sisters, and a set of foreign servants who add many laughs to the performance.

BARN DESTROYED BY FIRE AFTER LIGHTNING STRIKES

The barn at the home of George Foshee, three miles west of Clanton was destroyed by fire last Thursday night after being struck by lightning during a heavy rainstorm.

Mr. Foshee stated that the barn was apparently on fire all over when he reached his back yard. Two mules perished in the fire and a large quantity of hay and feed was lost. Mr Foshee stated. The fire raged despite a steady downpour of rain.

"OH, SUSAN!" AT WHITE CITY

The White City Senior B.Y.P.U. will present "Oh, Susan!" a four-act comedy drama, at the White City School building on Wednesday evening, April 13, at 8:00 o'clock. We promise a full evening of entertainment.

The many friends of Harrison N. Smith of Coopers, who is confined to his bed, wish for him a very speedy recovery.

In accordance with the directions in his will, the ashes of George Herbert Bennett, Australian surgeon, have been secretly buried 10,000 miles away from his home.

Because they believe fairies run away with male children, superstitious parents along the Cannemara coast of Ireland dress their boys in red flannel petticoats so the fairies will think they are girls.

NOTICE TO PROPERTY OWNERS

The assessed valuations of all property listed for taxation have been fixed as provided by law and that the tax return lists showing thereon such assessed valuations are in my office and open for public inspection, and that the Board of Review will set at the Courthouse of Chilton County on the first Monday in June to consider such protests as may be filed by any taxpayer as herein provided and that any taxpayer who is not satisfied with the valuations of his property as fixed and entered on the return list as required herein, may file objections in writing to such assessed valuations with the Secretary of the Board on or before the last Monday in April, and the taxpayer shall set out in such objections filed, the description of each item of property and his reason for making objections to the assessed valuation as placed thereon.

3-31-4tc. A. D. MARTIN, Tax Assessor.

C. Reese Mullins Urges Voters Support Sparks

Clanton Alabama,
April 4, 1938.

"Editor, Chilton County News,
Clanton, Ala.

"My Dear Sir:

"It is now only a few days until May 3, and on this date we are to take one of the most important steps that we shall have the privilege of taking again in the next four years, voting for a man to guide and direct the affairs of this great state of ours—a governor.

"I want to express to you and to every voter in Chilton County my wholehearted endorsement of the candidacy of Judge Chauncey Sparks of Eufaula. I would appreciate it very much if you and everyone who may read this letter, would support Judge Sparks and line up all your friends in his behalf. His record in the Legislature shows that he is a sound man and stand solidly for sound government. He is a man of conviction and has the courage of his convictions, and is of the highest character. We have some other good men in the race, but I know Chauncey Sparks personally, and I feel sure that he is head and shoulders above the rest. He is no visualist, but is a practical man and believes in economical government and in government confining itself to governing. I know Judge Sparks is just such a man as we all would take great pride in as a governor.

"I am trying to contact every voter in this county personally in behalf of Judge Sparks, but you know this is impossible, so I ask you all to accept this letter as a personal appeal in his favor.

"We will have this distinguished statesman to address the voters of Chilton County at our courthouse here in Clanton on Friday morning, April 15, at eleven o'clock. You are all urged to come and hear him and meet him.

"I want to say to the school teachers of this county and state that, in my opinion, there is not a man in the race for governor that has the interest of them and education more at heart than Judge Sparks. Why do I say this? He was reared on a small farm in a rural section of Barbour County; he was left an orphan when quite a lad; and he had to work his way through school and college. Why then, knowing him to be a big-hearted and broad-minded man, should he not be interested in giving the school teachers and the children of this state first consideration?

Judge Sparks is the only candidate for governor that comes out flat-footed against the sales tax, a tax we all are opposed to. If the people of this state are not alarmed at the deplorable state of affairs that exists today at our state capital, I don't know what it would take to alarm them. Judge Sparks, if elected, will correct all this. We do not need so much tax. What we need is efficient and honest government.

"I am helping to manage Judge Sparks' campaign in this county. I am meeting with wonderful support of him in every nook and corner of the county. I am also getting reports from all over the state that he is gaining ground every day. I am sure he will carry this county by considerable majority.

"In conclusion, I wish to appeal to you again to fall in line and help light the road to honest, efficient, and economical government with Judge Chauncey Sparks.

"Yours most sincerely
"C. REESE MULLINS."

(paid political advertisement by C. Reese Mullins, Clanton, Ala.)

PLAY TO BE STAGED AT BILLINGSLEY SCHOOL 9TH

The Junior play, "Me, Him And I," a farce comedy in three acts, will be presented at Billingsley School, Saturday, April 9, at eight o'clock. Admission will be ten and twenty cents.

The Avondale School Band under the direction of Mr. Gordon, will give a concert in the auditorium on Saturday, April 16, at eight o'clock. Admission will be ten and fifteen cents. This splendid group of boys and girls have given us two fine programs in the past and those who have heard them here, on the air or elsewhere, are glad that we are fortunate enough to have them with us again. Don't fail to hear them if you have not already done so.

Also remember the barbecue Saturday, April 23. The day's program has been filled and a big time is expected. There will be two ball games in the morning, the first being between the second boys' team and the elderly men of the community, scheduled for nine o'clock. A girls' game with Autaugaville will follow. Speaking, consisting of both state and county candidates at eleven. Any candidate from Chilton County wishing to have a place on the program is asked to get in touch with Mr. J.N. Storey, principal of the school, at as early date as possible.

The first team will meet the Autaugaville boys for the first game in the afternoon and an independent game, which has not been selected yet, will follow them. There will probably be some afternoon speaking, too.

Hints For Homemakers
By Jane Rogers

COOL tones in window shades are the vogue! They're designed to subdue the glare of the sun and keep the rooms livable even on torrid days.

We have discovered there are two such new tints—a green in the springleaf range and a larkspur blue. Both of them soft, muted, and delightfully restful to the eyes.

Another household hint for this spring in decoration is that green in its varying tones promises to be particularly important in draperies, slipcovers, cretonnes, chintzes and pottery. And no wonder, for a soft green seems to bring the whole beauty of the countryside indoors!

Much Cotton Sold To Chilean Republic

Eleven hundred bales of American raw cotton were recently shipped from the port of New Orleans consigned to the Republic of Chile, according to Fernando Dahmen, Chilean Consul in New Orleans, who also points out that Chile's purchases of goods from the United States are larger than from any other country.

"This shipment of American cotton demonstrates how foreign trade benefits everyone," stated Mr. Dahmen. "Chilean interests were able to buy this American cotton because of America's purchases of Chilean products, including natural nitrate of soda. Chile buys more from the United States than from any other foreign country, her purchases here in 1937 totaling nearly twenty-four million dollars. Such a volume of trade was made possible largely because the United States is the leading consumer of Chilean nitrate of soda."

This American cotton will be unloaded at the ports of Arica and Valparaiso where the boat that carries it will pick up other goods consigned to the United States.

Citizens of Belvidere, Ill., unanimously shunned an opportunity to make $5. All they had to do was roll us a 20-foot python and carry it back to the carnival from which it escaped.

JEMISON MAN SAYS COX IS THE RIGHT MAN

Monroe Benson Endorses Cox And Urges Voters To Give Him Support

Jemison, Alabama
April 5, 1938.

"To The Voters of Chilton County:

"With the election only a short time away I want to add my endorsement to the many others of Mr. C.B. Cox for our Representative in the Legislature.

"Back in my younger life, I was raised in this county and a close neighbor of Mr. Cox. I have always known him to be one of the best men in the county. Back then, even as he is now, he was always ready to help anyone he possibly could.

"I think the record Mr. Cox has made as our Representative is fine and I also believe he is the man to go back to the Legslature to represent the people of Chilton County. I know also, that Mr. Cox always has the interest of the people of this county in his heart. I have heard some criticism of Mr. Cox, but, it is my opinion this criticism is unjust and has no grounds whatsoever.

"I don't believe anyone can say that Mr. Cox has done anything which he did not believe would help his county and his people and that he is the man to send to the Legislature this year. I want to urge all my friends to go to the polls on Tuesday, May 3rd, and vote for Mr. C. B. Cox for Representative. His record is clean and he will mean much to our county in that office.

"Respectfully,
"G. M. BENSON."

SON OF LOCAL PASTOR ON DEBATE SQUAD AT COLLEGE

Rev. Buford Truett, son of Rev. and Mrs. J.M. Truett, senior at Birmingham Southern, is one of four young men sent out from the college as a debate squad to battle with other colleges. Two of the other boys are from Birmingham and one from Sylacauga. These young men will be absent from school a week, with all their expenses paid by the college.

About two weeks ago Buford was sent out by the Y to Decatur. Here he made two speeches. His subjects were: "Why I am a Christian"; and "How to choose a profession."

Alabama Beta Club Convention April 8-9

The Annual Alabama Beta Club Convention will be held at the Tutwiler Hotel in Birmingham, Alabama, on April 8 and 9, according to a recent announcement by Dr. John W. Harris, National Secreaary. Plans have been made for three general meetngs on Friday and Saturday, followed by the annual banquet and dance on Saturday night as the concluding feature.

The Beta Club is a National scholastic organization of the honor students of the Junior and Senior classes of the State- accredited high schools. At present there are approximately 12,000 student members in the 900 chapters established in the eight Southeastern States. There are 110 chapters in the schools of Alabama, with a membership of approximately 1,200.

The State Convention to be held in April will be attended by three or four hundred delegates and faculty sponsors. The first meeting in Friday evening, April 8, will convene at 7:30 in the ball-room of the Tutwiler Hotel; and the delegates will be welcomed by Dr. N .R. Baker, Director of Beta Clubs in Alabama. Prof W. H. McMurry, Principal of the Fairfield High School, will greet the members briefly and the main address of the evening will be delivered by Dr. John W. Harris, National Secretary. **The meeting will be presided over by Prof. Patterson Hicks, Principal of Chilton County High School.**

On Saturday, April 9, there will be meetings at 9:30 A. M. and 3:00 P. M., held in the Tutwiler Hotel ball-room and presided over by Dr. Harris. The morning meeting will be addressed by Dr. F. M. Cook, of the Alabama State Teachers College; and the afternoon meeting will be addressed by Dr. A. H. Collins, State Superintendent of Education. After the morning meeting there will be held several conferences; and after the principal address of the afternoon, there will be an election of State officers.

The banquet will be held in the ballroom of the Tutwiler Hotel at 7:00 P.M. The principal speaker on this occasion will be Dr. J. C. Kinard, President of Newberry College Newberry, South Carolina. There will be several features by members of various high schools over the State. Music for the dance will be furnished by Coleman Sachs and His Orchestra.

A meeting of the Alabama Council of the National Organization will be held at 1:00 P. M. Saturday April 9. This Council is made up of the following educators of the State: Dr. A. F. Harman, President Alabama College for Women; A. H. Collins, State Superintendent of Education of Ala.; **Prof. Patterson Hicks, Superintendent, Chilton County High School;** James Christburg, Principal, Holtville High School, and Dr. J. N. Baker, State Director of Alabama Beta Clubs.

EASTER SPECIALS

Don't Buy a Dress Until You've Seen Our SPECIALS

1000 New Wash
Wash Frocks
In prints, voiles organdies and flock pots
98c and **$1.98**

Get Your EASTER BONNET
At Our Store
All new shades in Straws And Felts
All One Price
98c

Ladies' Beautiful SILK
DRESSES
Flowered Pastel, and Solid Colors
Regular $5.95 Copies
$1.98

900 New York Spring Patterns **15c**

Shoes-Shoes - more Shoes $1 to $2.98
IN ALL SIZES---SEE THE LUGGAGE And PATENT STYLES NOW ON DISPLAY IN OUR STORE

LEVINE BROTHERS
Next To Big Four Hardware Clanton

Chilton County 4-H Club News

B. N. IVEY, Assistant County Agent in Charge of 4-H Club Work

Maplesville Sr. 4-H Club

The Maplesville Sr. Club met Wednesday March 23, at 10:20 for our regular club meeting.

The meeting was opened by singing some songs, after which, the roll was called and minutes were read. There were fourteen members of the nineteen enrolled, present.

The business discussed was plans for the rally. The program was then rendered by Andrew Loyd Dennis, Carlis Lee Smith, Frank Merchant and David Young, with Glenn Latham in charge. The above members gave parts on the advantage of vetch and peas as a cover crop. When to turn, methods of turning, when to plant after vetch and how to fertilze crops following legumes.

After the program Mr. Ivey discussed the ton-litter hog show and sale in Montgomery September 15 and 16, gave out the monthly news letter, pamplets on fire prevention.

We are all planning to tttend the Rally in Clanton April 9, at 10:00 A. M.

—Glenn Latham, Reporter

Maplesville Jr. 4-H Club News

The Junior Maplesville 4-H Club boys met Weednesday, March 23, at 8:40 o'clock, with 42 members present out of 52. The roll was called by the secretary which was followed by the minutes of the last meeting.

We discussed plans for the rally and how we were going. We also discussed the 4-H caps which we are to have for the rally. After some songs were sung the program was turned over to the chairman of the program committee, Thomas Kelly, at which time the subjects on the value of winter legumes were discussed by the following: Thomas Kelly, Jimmy Latham, Ray Bone, Billie Dennis, Curtis Rucker, Willard Nichols. After the program the Assistant Agent gave a talk on fire prevention at which time some phamphlets were given out. He also expltined to us how to keep our record books during the year.

Everyone indicated that they would be at the rally Saturday.

—George Merchant.

Refuge 4-H News

Our club is new as it hasn't been organized but two months. Our first meeting since organzing was held Friday, March 18, at which time Mr. Ivey gave us all project material that we needed and explained it to us. The club is going to put on the program next month.

—Willie Jean Mims.

CARD OF THANKS

We take this method of extending our thanks to our friends and neighbors for their assistance during the sickness and death of our beloved wife and mother, Mrs. Mary Susan Owens. May God's richest blessings abide with you all.—E. B. Owens and Children.

Read The Ads In The News-

Clanton Methodist Church

Sunday school last Sunday was good. We have a mighty good average attendance but we hope each member is interested in making it reach our highest wishes and hopes. We should like to have twice as many people attending as we have and if we could get everyone Sunday School conscious, we could have that many. Let's boost.

All who heard the Sunday School day program at the 11:00 o'clock hour last Sunday must surely have experienced a heart warming. There will be a program Easter Sunday night.

Remember the church services at 11 A. M. and 7:30 P. M. Sunday and the preacher the crowd has chosen.

Read The Ads In The News-

Easter Specials!

WE HAVE THEM!

Regular $7.50 Frederick Vitron Wave, $5.00
Regular $5.00 Nestyle Wave $4.00
Regular $4.50 Eugene Oil Wave $3.50
Regular $3.00 Oil Wave $2.00
Other Waves ..... $1.50 up
Shampoo, set and dry 50c
Wet Set 25c

Lowery Beauty Shoppe
Next Door to Ideal Barber Shop ..... Clanton

We Cordially Invite
MISS META GRACE
To Receive A FREE Oil Shampoo And Set At Our Shop On Tuesday, April 12 - 9 A.M.
ARTISTIC BEAUTY SHOPPE
Phone 150 — Clanton

CLYDE MIMS
Week-End Bargains

PURE **LARD** 50-Lb Can $5.25; 4-Lb Carton 44c
FLOUR Barrel $6.00; 24-Lb Bag 69c
PORK CHOPS Lb 20c; SAUSAGE Lb 20c
STEAK Western Lb 30c up

KILL FLIES AND INSECTS WITH
GULFSPRAY
1-GALLON CAN ..... $1.45 (Sprayer Free)
1-QUART CAN 40c
1-PINT CAN 25c
½-PINT CAN 15c

FREE SPRAY GUN WITH EACH GALLON---SATURDAY ONLY FREE

Clyde Mims Grocery & Market
Next to Chilton County News CLANTON, ALA.

A Farmer By Trade

Chilton County Born

R. M. (Roy) ROPER
Candidate for Tax Collector

TO THE VOTERS OF CHILTON COUNTY-

Being a farmer and a grower of strawberries, it is now, necessary that I spend considerable time gathering my crop. I am not a man of wealth and these strawberries are my bread and butter for myself and family. I know you will be fair and if I do not get to see you personally I want to advise you of these facts.

My campaign thus far has been clean. It will continue to be clean. If I am the next Tax Collector of Chilton County, I intend to do my level best to demonstrate to the youth of this county (your boy and mine) that cleanliness in politics pays just as it does in any form of life. Can I count on YOU to help carry this principle forward in politics?

I have not slandered or spoken ill of any candidate. I have not and I will not buy even one vote. Give me the the office clean or don't give it to me at all.

Thanking you for your support, I am,

Yours very truly,

R. M. (Roy) ROPER

(Paid political advertisement by R.M. (Roy) Roper, Clanton. Ala.)

This Is National Negro Health Week

The people of Alabama were urged today by Dr. J.N. Baker, State Health Officer, to take part in the twenty-fourth annual observance of National Negro Health Week, beginning Sunday, April 3 and continuing through Sunday April 10, and thus acquaint themselves as fully as possible with the health problems of the State's colored population.

"Although much progress has been made during the past two or three decades in combatting those diseases which are particularly fatal to Negroes the colored death rate in this State is still approximately 54 per cent higher than the white death rate," he said. "For certain diseases, such as tuberculosis, typhoid fever, syphilis etc., the colored death rates are twice or three times as high as the white rates. It is hoped that as the general public becomes better acquainted with the problem of Negro health, which is the main purpose of the annual observance of National Negro Health Week, this disparity between the death rates of the two races will be greatly reduced."

Dr. Baker pointed out that National Negro Health Week was inaugurated by an Alabamian, the late Dr. Booker T. Washington, then president of Tuskegee Institute.

THANKS FRIENDS FOR HELP

We wish to thank our many friends for their liberal donations following our recent misfortune of losing our barn and mules when same was struck by lightning and burned. From the bottom of our hearts we thank you.—George Foshee Family.

BIRTHDAY DINNER

Last Sunday morning about nine-thirty a number of friends and relatives began to gather at the home of Mr. and Mrs. Clifton Williams to celebrate his mother, Mrs. Ida Williams's, birthday. We laughed and talked until about twelve o'clock and then spread a most bountiful dinner out in the yard. Everyone greatly enjoyed the dinner.

Those who were present were:

Mr. and Mrs. G. M. Durbin and family, Mr. and Mrs. F. I. Popwell and family, Mr. and Mrs. Dan Williams and daughter, Mr. and Mrs. Dock Owens, Mrs. Ida Williams, Mrs. Alma Moore, Mr. and Mrs. Robert Shavers and son, and Mr. and Mrs. Mark Hosey and family.

After lunch we came back to the house where we enjoyed some good music which was given by James Smith and Mrs. Myrtle Littleton.

The afternoon guests were: Mr. and Mrs. John Moore, Mr. and Mrs. R. F. Atkinson and son, Mr. and Mrs. Will Smitherman and family, Mr. and Mrs. Willie Littleton, James Smith, Edgar Smitherman and Grandma Smitherman.

Everyone seemed to enjoy themselves the whole day through and we all left about four o'clock, wishing Mrs. Williams many more happy birthdays.

—Mrs. Mark Hosey

"PATH ACROSS THE HILL" AT BAKER JR. HIGH APRIL 8TH

A comedy in three acts, "The Path Across The Hill", willl be presented at Baker Jr. High School on Friday evening, April 8, at seven-thirty o'clock. This promises to be one of the best plays ever staged at Baker School. Following is a list of characters.

Samuel Crawford, Willie Blackwell; Robert Post, J. W. Chambers; Walter Conrad, Horace Baker; Dr. Jimmie Reed, Cecil Powell; Mrs. Davis, Lily Pearl Wright; Ruth Conrad, Catherine Coe; Flo Gray, Helen Cox; Lutie Davis, Georgia Nell Foshee; Zuzo, the cook, Eartice Riggins; and Salamander, Herschel Hamilton.

If you're looking for an evening of real entertainment, then don't miss this two hours of real fun. Remember the place, Baker Jr. High School; Time: Friday evening at 7:30.

Everybody come
Admission 15c and 25c.

IN MEMORY

On March 29, Mrs. E. B. Owens closed her eyes in endless sleep. She leaves her husband, six sons, four daughters, a host of friends and loved ones to mourn her going.

She is gone but not forgotten,
Never will her memory fade;
Sweetest thoughts will ever linger,
'Round the grave where she was laid.
The angels kissed the lovng eyes,
Closed by the white-winged reaper.
The pulseless heart is now at rest;
God keep the silent sleeper.

Funeral services were conducted by Rev. Hughes. Pallbearers were six grandsons, Curtis, Cales and Julius Deason; Shelton, Johnwill and Charles Owens. Interment was in the Shiloh cemtery.

—A Friend, Mrs. J. D. Mullins.

SARDIS NEWS

We are glad to say that the health of this community is very well at present. A few have colds.

There was a large number at Sunday school Sunday, but we feel that there are more who could be there.

Mr. and Mrs. Willie Smith spent the week end with her parents, Mr. and Mrs. Darb Sims and children and Mr. and Mrs. Arthur Carter were the Sunday dinner guests Sunday.

Mr. and Mrs. W. H. Trammel and son, G. W., spent a few hours with Mr. and Mrs. G. W. Sansom Sunday afternoon.

A few friends carried lunch to church Sunday and went to the home of Bro. A. E. Trice and gave him a surprise birthday dinner.

Mr. and Mrs. J. P. Adams and grandson, ames Carl Kendrick, Mr. and Mrs. J. P. Smith and children, Mr. and Mrs. Earnest Trice and sons, Mrs. G. E. Sansom and children, Mr. and Mrs. Garland Deason and son Hershell. Mr. and Mrs. Hubert Ward, Mr. and Mrs. Pate Headley, Misses Gladys, Louise, Francis Sansom and Emma Lee Headley and a few others came in the afternoon. All had a very good time and late in the afternoon all parted for their homes wishing Bro. Trice many more happy birthdays.

We are going to have a Mothers' Day program the second Sunday in May, so don't forget to come and be with us. Don't forget that next Saturday and Sunday are our regular preaching days. We are sure you will never regret being there, for Sunday School at 10:00 o'clock and preaching at 11:00 o'clock.

Read The Ads In The News-

REV. W. S. COX TO CONDUCT MEETING AT MACEDONIA

The Rev. W. S. Cox announces that he will conduct a meeting at Macedonia Church in Beat 11, beginning the third Sunday in this month, April 17. Everybody is in cordially invited to attend.

COTTON FARMERS--

Write for picture and special price of my
EARLY MAMMOTH BIG BOLL COTTON SEED
It's amazing—5 to 10 locks to the boll; 20 bolls weighing a pound. Two bales to the acre common yield. Lint percentage like half and half staple, an inch and over. Storm proof, easy to pick, wilt resistant. Address
WILL JOHNS, Box 81, Hanceville, Ala.

LEE
Amusement Co.

HERE ALL WEEK
MARCH 11th - 16th

MERRY-GO-ROUND
FERRIS WHEEL
CHAIR-O-PLANE
PHOTO BOOTH

FUN FOR ALL!

NOTICE OF SALE

STATE OF ALABAMA,
COUNTY OF CHILTON.

Default being made in the conditions of the mortgage executed by W. E. Thomas and Wife, Deliah C. Thomas, to the Land Bank Commissioner, on June 21st, 1934, and recorded in the office of the Probate Judge of Chilton County, Alabama, in Mortgage Book 262, Page 1, the Federal Farm Mortgage Corporation, beng by Act of Congress, the present owner of said mortgage and the indebtedness thereby secured, to realize the entire indebtedness secures, will on April 30, 1938, between the legal hours of sale at the Courthouse door of Chilton County, in Clanton, Alabama, under the power contained in said mortgage, sell at auction to the highest bidder for cash the following described property:

West half of Southeast quarter of Northeast quarter; the East half of East half of Southwest quarter of Northeast quarter; the East half of East half of Northwest quarter of Southeast quarter; the North half of Southeast quarter of Southeast quarter and all that part of the Northeast quarter of Southeast quarter of Section 3, Township 21, Range 15 East, lying South of a line beginning at a point 70 yards North of the Southeast corner of said Northeast quarter of Southeast quarter and running Southwest 150 yards to a point which point is 62 yards North of the South line of said Northeast quarter of Southeast quarter, thence on Southwest 70 yards to a point 55 yards North of the South line of said Northeast quarter of Southeast quarter, thence on Southwest to the South line of said Northeast quarter of Southeast quarter to a point which point is 120 yards East of the Southwest corner of said Northeast quarter of Southeast quarter of Section 3, Township 21, Range 15;

Also the Southeast quarter of Northeast quarter except the West half of the West half of Section 2, Township 21, Range 15.

Also the Northwest quarter of the Northeast quarter of the Southeast quarter of Section 3, Township 21, Range 15

Containing in all 103 acres, more or less.

Subject to any mineral and mining rights heretofore granted or reserved.

Situated in the County of Chilton, State of Alabama.

FEDERAL FARM MORTGAGE CORPORATION.

D. W. WAITE,
Auctioneer and
Attorney in Fact.

4-7-3tc.

NOTICE

State of Alabama
Chilton County.

WHEREAS, there was presented to the Court a petition signed by citizens, voters and taxpayers of Election District Number One of Precinct Number 9, requesting the Court to move the voting place of Election District Number One of Precinct Number 9 from the City Hall in the Town of Thorsby to Collins Chapel School House and further requesting the Court to change the dividing line of Election District of Election District Number 2, which is now the Louisville & Nashville Railroad right-of-way to Yellow Leaf Creek on the North side, to New Salem Church, thence West to the Louisville & Nashville Railroad right-of-way and thence along said right-of-way to the South line of said Precinct, and whereas, there was presented to the Court evidence and other information that it would be conducive to the convenience of the voters of District Number One that said voting place be changed to Collins Chapel School House and that said line be changed, as aforesaid, and said petition now being considered by the Court, a motion was made by Commissioner J. P. Bean and seconded by Commissioner H. R. Oden as follows:

Be it resolved and ordered by this Court that the present boundary line dividing the Election District Number One, Precinct 9, from the Election District Number Two, Precinct 9, Chilton County, said boundary line being the right-of-way of the Louisville & Nashville Railroad Company, running North and South through said Precinct be and the same is hereby changed as follows; commencing at a point on the North boundary line of Precinct Nine where Yellow Leaf Creek intersects said North boundary line and running thence along said creek to the point where said Yellow Leaf Creek intersects New Salem Church Road, said road leading from New Salem Church in a Westerly direction to the Louisville & Nashville Railroad Company. and thence running along said public road in a Westerly direction to the right-of-way of the Louisville & Nashville Railroad Company and thence in a Southerly direction along the right-of-way of said Louisville & Nashville Railroad Company to the point where said right-of-way of said railroad intersects the South boundary line of said Precinct 9, and it is further ordered that said boundary line so designated herein shall be the dividing line from Election District One and Election District Two and it is further ordered that all that part of Precinct 9 lying East of said line hereinabove designated be Election District One, Precinct 9, and it is further ordered that all that part of said Precinct 9 lying West of said line herein designated shall be Election District Two of said Precinct 9.

It is further ordered by the Court that the voting place of Election District One of Precinct 9 shall be held at Collins Chapel School House and the voting place of Election District Two of Precinct 9, shall be at the City Hall in the Town of Thorsby, Alabama.

It is further ordered that this resolution shall take effect immediately upon its passage and that the Judge of Probate publish notice of the same by publishing the same in some newspaper of general circulation published in this County and also having the same posted by the Sheriff at the Court House door and at two other public places in each of said Election Districts of said Precinct.

The said motion being placed before the Court the same was unanimously passed by the Court.

J. LEE SMITH,
Judge of Probate.

3-31-3tcS.

YOUR VOTE FOR

W. C. HARRISON
—FOR—
Associate Member
Alabama Public
Service Commission
Will Be Greatly Appreciated
Paid Political Adv. by W. C. Harrison, Montgomery, Alabama

WILLIAM C. GOLDEN, M. D.
Office in J. R. Mullins Bldg.
Clanton, Ala.
Office Phone 151 — Res. Phone 202

REYNOLDS & REYNOLDS
Attorneys-at-Law
Office Opposite Court House
Clanton, Ala.

"Everybody's Talking"

"Hm . . .better start relaxing in the evenings. Buy some of McKELVEY-COATS' comfortable furniture

McKELVEY COATS FURNITURE CO.
"TRADE WITH THE BOYS"
Birmingham, Alabama

VOTE FOR C. B. (Charlie) COX FOR REPRESENTATIVE

(Subject to the action of the Democratic Primary of May 3, 1938)

I BELIEVE MY PAST EXPERIENCE WILL QUALIFY ME TO HOLD THIS IMPORTANT OFFICE

Your Vote and Influence Will Be Appreciated

(Paid political advertisement by C. B. Cox, Clanton, Ala.)

Sporting With Sports

MARVIN W. MARCUS, Sports Editor

There seems to be a certainty of an outstanding ball club for the fans of Clanton territory. Organization plans went forward in great style Monday night at a meeting held at the city hall.

The following officers were elected, composed of a group of business men from Alabama Mills, Lay Dam and Clanton: John Armstrong, president; Sam Powers, vice-president; R. D. Woodson, secretary; G.C. Harris, treasurer; M.W. Marcus, business manager.

Directors of this organization will be Mr. Roberts, Mr. Venable, Mr. Butler, Mr. Bates of Alabama Mills; Mr. Powers, Mr. Woodson Mr. Crit Jones Mr. Tommie Thomason of Lay Dam; Mr. Armstrong, Mr. Harris, Mr. Victor Heard and M. W. Marcus of Clanton.

This baseball organization expects to put one of the strongest ball clubs on the field that this community has had in a number of years.

Further announcement of progress will be found in these columns next week. Step out, fans, and give these men all the support you can in giving us a club that we will be proud to call our own.

* * *

What! Chilton County High School ball club takes place in honest-to-goodness league! A league composed of the following high schools: Clanton, Centreville, Montevallo, West Blocton, Plantersville and Columbiana. These teams play a regular schedule and is known as the Central Alabama High School League.

Chilton County High opened the season at Columbiana Tuesday, April 5, and the schedule of games are as follows:

At Columbiana April 5.
At West Blocton April 8th.
Columbiana here April 13.
Open date April 15.
West Blocton here April 20.
At Centerville April 22.
Montevallo here April 27.
Centreville here April 29.
Open date May 4.
At Montevallo May 6.
At Plantersville May 13.
Plantersville here May 20.

Chilton County High has already played several games with outside teams, showing real improved class over several years ago and it is expected they will wind up the season well recognized.

* * *

The C.C.H.S. held a meeting last Monday evening electing Bill Armstrong captain and "Ducky" Williamson alternate captain.

These boys have had several years of good baseball. Armstrong last year played quite a bit with Clanton town team and Alabama Mills. Williamson also played with the town team, and was an outstanding outfielder and catcher for Lay Dam most of the last season.

The full line up and more details will be found in these columns next week.

* * *

The fans of Chilton County will have an opportunity to see what, as we all know, real professional baseball here next Saturday, April 9th, at the High School Park. The Birmingham Barons will play the Montgomery Bombers in an exhibition game, giving maybe quite a number an opportunity to see their first real professional game of baseball or at least see fellows play who not only get fun from it, but get nice pay as well. We are showing the possible of the Bombers for this game. We were unable to secure the line-up for the Barons:

Cruthers and Borem, 3rd base.
Walker, right field.
Fineberg, shortstop.
Pitko, left field.
Carroll, center field.
Miller, first base.
Delmont and Werderitch, second base.
Knapp and Kelly, catchers.
Ptchers, Cross, Brunson, Cannon.

* * *

Don't forget Saturday, April 9, at the High School park at 2:30 P.M.

—o-o-o—

Verbena Elementary School

—o—

A closing school play "The Rejuvention of Uncle Hi," will be presented by he graduating class of Verbena Grammar School Tuesday night, April 19, 938. In addition to the main play there will be between acts The Kiddie Band, Folk Dances, etc. There will a small admission of five cents to pay the expenses of the play. Well worth your noney. Come!

Cast of characters:

Uncle Hi, Edward Plott; Aunt Hetty Pierson, Mildred Boyd; Floyd Moore, Guy Calfee; Bert Miles, Eugene Rutland; Benny Landers, Cecil Patton; Arthur Gore, Pauline Plott; Alex Price, Wilburn Howard; Anna Beers, Evie Bullard; Hilda Miner, Margaret McGalliard; Mabel Crane, Levis Bullard; Fanny Spencer, Margaret Plott; Reta Talbot, Helen Jenkins; Lucindy Jackson, Katherine Pratt; Rastus White, Henry Boyd.

—o o o—

It Pays To Trade In Clanton!

Keg Of Powder Gets Special Service In Delivery To Farmer

—o—

Mullica Hill, N.J. (IPS)—There is little doubt these days in the mind of Farmer Amos Kirby about the services rendered by modern American industry.

Farmer Kirby recently wanted only enough blasting powder to remove a stump from one of his fields. He asked for a couple of ounces of power at the local general store operated by Mrs. Emma Bunning. Mrs. Bunning did not have the powder in stock so she phoned an order to a Wilmington, Del., manufacturer, and thereby hangs this story.

The manufacturer loaded the small can of powder on an empty freght car. The car was shunted onto a barge and towed across the Deleware River to Camden. Since the law forbids storage of explosives in a railroad yard overnight, a special train—locomotive, the freight car and a caboose—was made up and a special crew was put aboard. There is no direct line from Camden to Mullica Hill, a distance of only 18 miles so the train had to trudge down to Williamstown Junction, switch over and back back to its destination, covering thirty-nine miles in the process.

Mrs. Bunning was on hand in Mullica Hill to receive the can of powder since the town has no freight agent. Next day she mailed a check for $1.08 to cover freight charges." She sold Farmer Kirby 55 cents worth of the powder. He blasted the stump and estimated the wood from it was worth 40 cents.

Railroad officials declined to estimate the actual cost of transportation via special train.

—o-o-o—

A burglar broke into the police court room at Wheeling, W. Va., and rifled the money boxes in 28 slot machines which had been seized in raids.

A young matron drove through downtown Indianapolis with two women friends. Trailing from her motor car were tin cans, old shoes and streamers. A sign said: "Just Divorced."

Not a child has been born in the Scottish village of Kilmuir on the Black Isle, Moray Firth, in the last 24 years, records reveal.

Fourteen Marriage Licenses In March

—o—

There were fourteen marriage licenses issued to white couples during the month of March in Chilton County as follows:

James Lamar Thomas and Miss Margaret Ann Collins.

D.Y. Payton and Miss Nell B. Prince.

Clifton Jackson and Miss Ruby Lee Culp.

Lewis Henry Webb and Miss Margaret Janice Ellison.

David Posey and Miss Oline Smith.

Andrew Wilson and Miss Velma Hathcock.

Wilbur Curtis Hayes and Miss Myrtle Emil Smith.

Jimmie T. Harrison and Miss Frances Lorene Walker.

James G. Parrish and Miss Lela Christine Snow.

James Popwell and Miss Estelle Headley.

Calvin Walker and Miss Virginia Mildred Smith.

Lee Payton Easterling and Miss Evelyn Mims.

Murphy P. Crowson and Miss Essie Mae Dawson.

Eubie Strickland and Miss Flossie Littleton.

—o-o-o—

SINGING AT CHESTNUT CREEK

—o—

The people of Chestnut Creek community met last Sunday, April 1, and organized a singing society here. It's to be every first Sunday afternoon at 2 o'clock. We had a large crowd last Sunday and everyone enjoyed the singing.

Directors for the afternoon were A. O. Boswell, chairman, L. D. Hughes, L. T. Grant, Deuelle Jones, Lee Grant, Archie Devaughn, W. J. Jones. Quarets were by A.O. Boswell, Nita Jones, W. J. Jones, and L. D. Hughes and Archie Devaughn, Melton Hughes, Nita Jones, A. O. Boswell.

Everybody come next first Sunday afternoon at 2:00 o'clock and bring your Stamps and Showalter books.

—o-o-o—

Read The Ads In The News-

Deep Sea Rodeo Dates Set For August 8, 9, 10

—o—

Alabama's tenth annual deep sea fishing rodeo will be held this year on August 8, 9 and 10 in lower Mobile Bay. It was announced by the rodeo association committee (March 30) at Mobile after consultation with the Government weather bureau and coastal fishermen. Last year nearly 600 deep sea anglers from 25 states attended the event which is one of the largest sporting events of its kind in the country.

Headquarters again will be at historic Fort Gaines on the eastern tip of beautiful Dauphin Island, where the rodeo association maintains a landing pier, a large restaurant building, power house and other equipment. The army barracks are used for sleeping by those who do not stay on boats.

The committee's decision to hold the rodeo on August 8, 9 and 10 was based on a tide chart of the Dauphin Island region and the weather bureau's listing of the moon position. Capt. Earl Bryant, veteran Bayou LeBatre boat operator and fisherman, assured the committe that an expected incoming tide on the 1938 dates will bring good fishing.

Hundreds of dollars worth of prizes donated by fishing tackle manufacturers and sporting goods stores annually are awarded for the best catches in two score classifications. Early registration is necessary to secure the best accommodations and names and addresses of committee members will be announced within a few days.

Fish Creel Limits, Sizes

The Department of Conservation offers the following information for the benefit of the fishermen: Size limits on games fish; bass, not under 11inches; bream and rock bass (goggle eye)), not under four and one-half inches; white lake bass, 8 inches; Crappie and white perch, including calico bass, 8 inches; wall-eyed pike, jack salmon or pickeral, 12 inchees. All measurements from tip of nose to fork of tail.

Creel limits; not more than 10 bass; 15 crappie or white perch; 25 bream in aggregate of all kinds; 15 rock bass or gogglee-eye; 20 white lake bass; and not more than 35 in aggregate of all game fish. A resident fishing licensee costing $1 is required of all persons over 16 using rod and reel or artificial bait, lure or fly.

That's how much coal the L & N hauled in 1937 . . . over 600,000 carloads.

Think of the far-reaching importance of coal in our daily living . . . in producing power . . . in generating light . . . in heating our homes . . . in giving employment to thousands of people.

Indeed, carrying coal . . . or any other commodity . . . helps to develop the community where it is produced and adds to the comfort and welfare of the section where it is consumed. That's why the L & N for over 87 years has played such an integral part in the development and growth of the Central South. That's why we like to consider ourselves your neighbor, for the progress of the communities we serve promotes the well-being of all.

What is the transportation job *you* want done, neighbor? Big or little, the Railroad of Friendly Service is at *your* service.

FRIENDLY L&N SERVICE

LOUISVILLE & NASHVILLE R. R.

feed STARTENA and see the Difference!

DID YOU EVER wonder why Purina Chick Startena makes such a big difference?

There's a reason. Several reasons, in fact.

When you get your chicks this spring, feed them Startena and watch what happens. They'll grow faster . . . more of them will live . . . they'll grow bigger bones . . . in fact, they'll step out in front with such a head start that ordinary chicks simply can't catch up.

You'll see the difference, all right. That's why Purina Startena has become the leading chick starter on the market.

Come around and see us about Purina Chick Startena, the next time you're in town. We've got a new Purina Poultry Book you'll be interested in, too. It's free. Stop by and get your copy.

J. L. RUFFIN

—CLANTON, ALABAMA—

"Everybody's Talking"

"Tell her you'll buy her a new electric refrigerator at McKELVEY-COATS FURNITURE CO!"

McKELVEY-COATS FURNITURE CO.

"TRADE WITH THE BOYS"

Birmingham, Alabama

15 MORE DAYS TO CASH IN

ON MANY BARGAINS OFFERED AT

BEN'S

QUITTING THE DRY-GOODS BUSINESS

SALE

MANY NEW LOWER PRICES ON EVERYTHING HAVE BEEN MADE TO CLOSE OUT EVERY PIECE OF DRY GOODS WITHIN THE NEXT 15 DAYS.

SO HURRY AND GET YOUR SHARE OF THE BARGAINS

250 New
Easter Dresses
$1.98

MEN'S DRESS SHIRTS
98c Value **48c**

Men's Hanes
SHIRTS AND SHORTS
35c Value **23c**

One Lot Ladies
SILK DRESSES
Dark colors, long sleeves.
$3.95 values **$1.19**

200
MENS' SUITS
Mostly small sizes. Values up to $15.00. Some slightly soiled
$1.98 and $2.98

Good wt., 36-in.
SHEETING
yard
5c

ALL SHOES MUST GO!

200 pr. Ladies' Dress Oxfords. Ties and Straps Values up to $2.95 **$1**

Regular $1.98 WORK SHOES **$1.49**

300 pairs Ladies' Dress Ties, Oxfords, Straps and Pumps. Reg. $2.95 value **$1.49**

All High Grade Tennis Shoes for Men, Women and Children for **59c**

DRESS MATERIALS
values up to 39c
yard
10c

36-in. Fast Colored PRINTS—yard **8c**

Children's SOX—pair **4c**

Men's, values up to 25c DRESS SOX—slightly imp. **4c**

Men's Heavy Grey WORK SOX—pair **7c**

CURTAIN SCRIM—yard 36-in. 10c **5c**

8-oz. guaranteed feather-proof TICKING—yard **18c**

Men's 25c SHIRTS and SHORTS **13c**

100 Men's $1.98 value FELT HATS **98c**

59c Men's WORK SHIRTS **39c**

Men's Khaki, Olive Green, Powder Blue, $1.00 value WORK SHIRTS **79c**

98c, 220 Weight OVERALLS—all sizes **69c**

BOYS DRESS SHIRTS White only—49c values **23c**

Ladies' First Quality Knee-Length HOSE—39c value **19c**

Full Fashioned HOSE—69c value **39c**

BEN MARGOLIS, PROP.

BEN'S

CLANTON'S BIGGEST LITTLE DRY GOODS STORE

UNITED STATES OF AMERICA IN THE DISTRICT COURT OF THE UNITED STATES FOR THE NORTHERN DIVISION OF THE MIDDLE DISTRICT OF ALABAMA

UNITED STATES OF AMERICA,
vs.
181.2 acres of land, more or less, in Chilton County, Alabama, A. D. Collins, et al.

NOTICE.

To the following persons, if living, if dead, their unknown heirs and | or assignees and distributees, whose residences and addresses are unknown, and the following firms and corporations, if in existence, otherwise, their successors, whose names, addresses and place of business are unknown, who may have or claim to have some right, title or interest in and to the hereinafter described lands, or some part thereof:

The following persons and corporations who are non-residents of the State of Alabama:

The Federal Land Bank of New Orleans, Land Bank Commissioner, Acting pursuant to Part 3 of the Act of Congress, known as "Emergency Farm Act of 1933."—New Orleans, La.

Guy H. Gerald, c|o Home Owners Loan Corporation, Washington, D. C.

Clara Gerald, the wife of Guy H. Gerald, c|o Home Owners Loan Corporation, Washington, D.C.

Vernon K. Stevenson, as Trustee, his successors and | or assigns, New York City, N. Y.

John Bevel, as Trustee, his successors and | or assigns, New York City, N.Y.

Federal Farm Mortgage Corporation, New Orleans, La.

The following named persons, if living, if dead, their heirs and | or assigns and distributees, whose names and addresses are unknown:

Clara G. E. Collins,
L. W. Josephsen,
Richard L. Barrett,
Sarah E. Barrett,
Mary Sammons,
B. F. Sammons,

The wife of B.F. Sammons, whose name and existence are unknown.

J. H. Gibbons,
M. A. Gibbons, the wife of J. H. Gibbons,
Vernon K. Stevenson,
John Bevel,
Milly Sammons,
Richard Barrett,
Marion Pulliam,
May E. Schuesler,
The husband of May E. Schuesler,
Dr. A.B. Gresham,
The wife of Dr. A. B. Gresham,
Jasper W. Dillard,
Mary E. Dillard, the wife of Jasper W. Dillard,
Howard Lamar,
Alma H. Lamar,
James A. Dudley,

The unknown heirs, spouses and | or assigns of the following deceased persons, whose names and addresses are unknown:

Alexander Goodgame,
Jackson Hays,
Richard H. Barnett,
Mary Sammons,
John F. Bussey,
M. Bussey, the wife of John F. Bussey,
T. J. Jackson,
Nancy Ann Sammons,
Richard L. Barrett,
John L. Burnett,
J.M.W. Pierce,
Jonathon Bice,
Benjamin Sammons,
Milly Pulliam,
Richard Barrett,
Marion Pulliam,
E. Jones,
Mack Pierce,
Precious Pierce,
Maud Pierce,
A.E. Teel,
Maud Pierce Newsome,
B.F. Sammons,

The following persons and corporation, whose addresses are unknown:

F. L. Wadsworth, as Trustee, his successors and | or assigns. George H. Lamar, as Trustee, his successors and | or assigns. Roger Ap C. Jones, as Trustee, his successors and | or assign. The Magnetic Ore Company, a corporation. Mackie Ferrier.

The following firm and corporations, if in existence, otherwise its successors and | or assigns, whose names and addresses are unknown:

Alabama & Tennessee Railroad Company,
The South and North Alabama Railroad Company,
Kyser and Powe, a firm of partnership, the name of said members being unknown to petitioner; that the individual members of said firm, if living, if dead, their heirs and | or assigns and said firm are made parties defendant to this proceeding.

Each of you will take notice that the United States of America, by the United States Attorney of the Middle District of Alabama has filed a petition in the United States District Court for the Middle District of Alabama, Northern Division, for the condemnation under the provisions of the following acts of Congress:

"An Act to provide for the protection of land resources against soil erosion, and for other purposes," approved April 27, 1935 (49 Stat. 163), as amended by an Act of Congress approved February 29, 1936 (49 Stat. 1148), and the appropriation Act for Fiscal year ending June 30, 1937 (49 Stat. 1421, 1454), and an Act of Congress approved August 1, 1888 (25 Stat. 357), of certain lands consisting of 181.2 acres, more or less, situated in the County of Chilton, State of Alabama, of which you may own or have some right interest, or title thereto.

That the Court has appointed and fixed the 20th day of May, 1938, as the day to hear and pass upon said petition at Montgomery, Alabama, at 10:00 o'clock A.M.

Said lands being more particularly described as follows:

181.2 acres, more or less of land in Chilton County, Alabama.

The A. D. Collins Tract:

Beginning at a point (fence corner) S 84 degrees 50 min. W 3 feet from the S.E. corner of Section 12, Township 22, Range 13, thence S 84 degrees 50 min. W 637 feet along hedge-row to an iron post; thence S 85 degrees 30 min. W 1054.5 feet along the North side of a ditch to a pine post at the base of a 20-in. water oak; thence N 2 degrees 33 min. W 1038.3 ft. up through a ravine to a pine post; thence N 82 degrees 35 min. E 324 ft. to the west boundary of the Scharlot Creek and Sand Case Public Road; thence on and along the West boundary of said road approximately 100 yds. to a point that is 8 feet west of the N.W. corner of S.E. ¼ of S.E. ¼ of Section 12, Township 22, Range 13; thence due East 8 ft. to said corner; thence N 3 degrees 15 min. W 910 ft. on a line which lies approximately 8 feet East of the West boundary of said road; thence N. 3 degrees 15 min. W 398.4 ft. along barbed wire fence to a pine post; thence N 85 degrees 00 min. E 592.6 ft. said line being, and lying, approximately 20 ft. south of the barbed wire fence, to a pine stake with tack on the east boundary of the branch; thence S 3 degrees 15 min. E 615 ft. to a pine post which is approximately 20 feet south of the south boundary of the road, running east and west; thence N 84 degrees 20 min. E 427 ft. to midstream the creek, running in a southeasterly direction; thence along the same course 263 feet to an iron post which lies 7 feet north of the north boundary of said road running east and west; thence S 2 degrees 10 min. E 42 ft. along barbed wire fence to a 10-in. white oak; thence due south 341 ft. to a pine post 3 feet east of the fence corner; thence N 82 degrees 00 min. 267 ft. along a barbed wire fence to midstream of the creek running in a southeasterly direction; thence in southeasterly direction on and along this stream and its meanderings approximately 920 ft. to the intersection of the stream with a barbed wire fence running east and west, said point of intersection being N 84 degrees 45 min. E 904.5 ft. from the N.W. corner of the S.W. ¼ of the S.W. ¼ of the S.W ¼ of Section 7 of Township 22, Range 14; thence S 84 degrees 45 min. W. 904.5 ft. along a barbed wire fence to a fence corner, said corner post being broken off, but firmly imbedded in the ground; thence S 3 degrees 10 min. E 660 ft., along fence to the point of beginning. All of the above described land containing 91.2 acres, more or less, lying in Sections 12 and 7, Township 22, Range 13 and 14, and being situated in Chilton County, Alabama,

The J. P. Barrett Tract:

The NW¼ NE¼, W½ NE¼ NE¼ and SW¼ NE¼, less 10 acres off the South side, in Section 13, Township 22, Range 13, containing 90 acres, more or less, in Chilton County Alabama,

And together therewith all accretion land and all and singular the water rights and other rights tenements, hereditaments and appurtenances thereto belonging or in anywise appertaining

All subject to the mineral rights outstanding of record.

NOW, therefore, pursuant to the order of the Court, each and all of the above-named persons, including all persons who are non-residents, and all persons who have been absent from the State of Alabama for more than six months next before the filing of said petition, and all persons who have been absent from the jurisdiction of this court for more than six months next before the filing of said petition, and all persons and firms who addresses and residences are unknown, and all corporations, whose place of business are unknown, and all corporations having no president, secretary, cashier, or managing agent within the State of Alabama, and having no person in the employ of such corporation, or doing business for it in the State of Alabama, and all corporations without an agent in the State of Alabama upon whom legal process can be served, and in addition to all of the above persons, all unknown persons, firms and corporations, whoever they may be, or wherever located, whose names, residences, and places of business are unknown, who may have some interest, right, title, or claim of any kind or character whatsoever in and to said lands, or any part thereof, or who may have some interest in this proceeding, are hereby notified to be and appear before the District Court of the United States for the Middle District of Alabama, Northern Division, at Montgomery, Alabama, the place of hearing same, on the 20th day of May 1938, at 10:00 o'clock A.M. to contest this proceeding or to make known to the Court any objection, if any they have, to the condemnation of said lands above described, or any part thereof.

Done by order of the Court.

Witness my hand, and the seal of this Court this 28th day of March, 1938.

O. D. STREET, JR.,
Clerk, United States District Court.
(4-7-3tc.)

———o-o-o———

Near Cartersvilee. Ga., J. T. McKitchen, a taxicab driver, picked up Mr. and Mrs. Paul Davis who were hitchhiking to Chicago. When McKitchen got to town he had three passengers—the third a baby boy who was born to the couple enroute.

HAS
ALWAYS DONE
its full share toward the social
and economic improvement
of Alabama

Alabama Power Co.

Electrify Now—Electricity Is Cheap In Alabama

MT. PISGAH

Sunday School was well attended last Sunday and we want everybody to come back next Sunday and bring someone with you.

A revival was held at this place last week.

Mr. and Mrs. Walter Popwell spent Sunday afternoon with Mr. and Mrs. H. B. Chapman.

Miss Velma Edwards took Sunday dinner with Miss Lois Ray.

Sam Edwards and Beatrice Brown spent last Sunday with Mr. and Mrs. Reuben Devaughn.

Mr. and Mrs. Joe Brown are the proud parents of a big boy. Both mother and baby are doing fine.

Mr. and Mrs. Willam Tatum of Birmingham were in this community Saturday night and Sunday.

Mr. and Mrs. Jasper Edwards spent Sunday afternoon with Mr. and Mrs. Arthur Brown of Clanton.

Miss Ollie Bell Ray spent Sunday afternoon with Mr. and Mrs. Walter Wright.

Mr. Silas Tatum spent the week end with Mr. Sam Edwards.

Mr. Eddie Charles Henley spent Sunday afternoon with Mr. R. V. Yeargan.

Mr. George Popwell spent Saturday night with Mr. and Mrs. Walter Popwell.

Mrs. Willam Tatum spent a while Sunday morning with Mrs. Lea Headley.

Mr. and Mrs. Oliver Mims spent a while Sunday morning with Mr. and Mrs. J. H. Popwell.

Miss Mae Popwell is spending this week in Montgomery.

"Crops likes to be fed natchel," says Uncle Natchel. "Plenty of de bes' natchel food jes' when dey wants it de mos'. Not jes' a bite at de beginning, den go hungry de res' o' de time."

That means a good healthy side dressing of Chilean Soda. Because it is natural plant food, it's got plenty of nitrate and small amounts of other plant food elements naturally blended with it. They're not added. They're there, blended by nature.

So give your crops a natchel side dressing. "Dat's de secrut," says Uncle Natchel, "plenty of natchel Chilean soda jes' when dey wants it de mos'."

BOTH GUARANTEED 16% NITROGEN

THE NATURAL SIDE DRESSER

NATURAL CHILEAN NITRATE OF SODA

POLITICAL ANNOUNCEMENTS

FOR CONGRESS

I ask that on May 3rd the ladies and gentlemen of the Democratic Party give me a majority vote of confidence to represent them in the 76th Congress which term of two years begins January 3, 1939.

THOMAS H. MAXWELL.

(Pd. political adv. by T.H. Maxwell, Tuscaloosa, Ala.)

FOR CONGRESS

I wish to continue to represent YOU in the Sixth District in Congress. I pledge a continuation of my best efforts to serve you, my Party and my Nation well. I want your vote and active influence. THANK YOU.

PETE JARMAN.

(Pd. pol. advertisement by Pete Jarman, Livingston, Alabama.)

FOR STATE SENATOR

I hereby declare myself a candidate for State Senator from the Fifteenth Senatorial District of Alabama, representing the counties of Chilton, Shelby, and Autauga, subject to the action of the Democratic primaries of May and June, 1938. Your vote and influence will be greatly appreciated.

DR. J. A. HINES.

(Pd. political adv. by Dr. J. A. Hines, Clanton, Ala.)

FOR STATE SENATOR

I hereby announce myself as a candidate for the place as Senator from the Fifteenth Senatorial District, composed of the counties of Chilton, Shelby, and Autauga, subject to the action of the Democratic primaries of May and June, 1938.

I will deeply appreciate your vote and influence in my behalf.

KARL C. HARRISON

(Pd. pol. adv. by Karl Harrison, Coosa-liana, Ala.)

FOR STATE SENATOR

This is to announce that I am a candidate for State Senator from the Fifteenth Senatorial District to represent the counties of Chilton, Autauga, and Shelby, subject to the action of the Democratic primaries to be held in May and June, 1938.

I will appreciate your vote and influence in my behalf.

J. F. ("Big Bud") McGRAW.

(Pd. pol. adv. by J. F. McGraw, Vincent, Ala.)

FOR REPRESENTATIVE

I hereby declare myself a candidate for the office of representative from Chilton County, Ala., in the Legislature of Alabama, subject to the action of the Democratic primary election to be held on May 3rd, 1938.

Your vote and influence in my behalf will be appreciated.

DR. J. E. GOWAN.

(Pd. pol. advertisement by Dr. J. E. Gowan, Clanton, Ala.)

FOR REPRESENTATIVE

This is to announce that I am a candidate for the office of Representative from Chilton County in the Legislature of Alabama, subject to the action of the Democratic primaries to be held in May and June, 1938.

I will greatly appreciate your vote and influence in my behalf.

C. B. COX.

(Pd. pol. adv. by C. B. Cox, Clanton, Ala.)

FOR REPRESENTATIVE

I hereby certify that I am a candidate for representative in the Legislature of Alabama from Chilton County, Ala., subject to the action of the Democratic primary elections to be held on May 3rd, 1938, and June 14, 1938.

Your vote and influence in my behalf is earnestly solicited and will be appreciated.

G. C. WALKER.

(Pd. political adv. by G. C. Walker, Clanton, Ala.)

FOR TAX ASSESSOR

I hereby declare myself a candidate for the office of Tax Assessor of Chilton County, Ala., subject to the action of the Democratic primary election to be held on May 3rd, 1938.

I will greatly appreciate your consideration, vote and influence in behalf of my candidacy.

ARTHUR D. MARTIN.

(Pd. pol. advertisement by A. D. Martin, Clanton, Ala.)

FOR TAX ASSESSOR

I hereby declare myself a candidate for the office of Tax Assesor of Chilton County, Alabama, subject to the action of the Democratic primary election of May 3, 1938.

Your vote and influence in my behalf will be greatly appreciated.

W. Z. HODGES

(Paid political adv. by W. Z. Hodges, Clanton, Ala.)

FOR SHERIFF

This is to announce that I am a candidate for the office of Sheriff of Chilton County, Alabama, subject to the action of the Democratic primary election to be held on the 3rd day of May, 1938.

Your vote and influence in my behalf will be appreciated.

J. A. NIVENS.

(Pd. Pol. Advertising by J. A. Nivens, Clanton, Ala.)

FOR SHERIFF

I hereby certify that I am a candidate for the office of Sheriff of Chilton County, Ala., subject to the action of the Democratic primary election to be held on May 3rd, 1938.

Your vote and influence is earnestly solicited and will be appreciated.

T. R. BURDETTE.

(Pd. pol. advertisement by T. R. Burdette, Clanton, Ala.)

FOR TAX COLLECTOR

I hereby announce mysef as a candidate for the office of Tax Collector of Chilton County, Alabama, subject to the action of the Democratic Primary to be held in May of this year. Your vote and influence will be highly appreciated by me.

J. R. HARDY.

Pd. Political adv. by J.R. Hardy, Clanton, Alabama.

FOR TAX COLLECTOR

I hereby declare myself a candidate for the office of Tax Collector, of Chilton County, Ala., subject to the action of the Democratic primary to be held in May, 1938. Your vote and influence in my behalf will be appreciated

This the sixth day of January, 1938.

T. L. McKEE.

(Pd. pol. advertising by T. L. McKee, Clanton, Ala.)

FOR TAX COLLECTOR

This is to state that I hereby declare myself a candidate for the office of Tax Collector of Chilton County, Alabama, subject to the action of the Democratic primary eelction to be held on May 3rd, 1938.

I will greatly appreciate your vote and influence in my behalf. This the 13th day of January, 1938.

R. M. (ROY) ROPER.

(Pd. Pol. advertising by R. M. Roper Clanton, Ala.)

FOR COMMISSIONER DISTRICT 1

I hereby announce myself a candidate for membership in the Commissioners Court from District No. 1 of Chilton County, Alabama, subject to the action of the Democratic primaries to be held in May and June, 1938.

Your vote and influence in my behalf will be greatly appreciated.

WILL R. CLEMENTS.

(Pd. pol. adv. by W.R. Clements, Jemison, Ala.)

FOR COMMISSIONER DIST. 1

This is to state that I am a candidate for member of the Commissioners Court of Chilton County, Ala., from District No. 1, subject to the action of he Democratic primary election to be held on the 3rd day of May, 1938.

I will sincerely appreciate your vote

HOWARD M. ROPER.

(Pd. pol. advertisement by Howard M. Roper, Jemison, Ala.)

FOR COMMISSIONER DISTRICT 1

I hereby announce myself as a candidate for the office of Commissioner from District No. 1, subject to the action of the Democratic Primaries of May 3rd and June 14, 1938. Your vote and influence will be appreciated.

T. C. (Clyde) SIMS.

(Pd. pol. adv. by T.C. (Clyde) Sims, Jemison, Ala.)

FOR COMMISSIONER DIST. 2

I hereby announce myself a candidate for Commissioner of the Second District of Chilton County, Alabama, subject to the action of the Democratic primary to be held on May 3, 1938.

Your vote and influence will be appreciated.

ARTHUR J. LECROY.

(Pd. political adv. by A. J. Lecroy, Maplesville, Ala., Route 1).

FOR COMMISSIONER DIST. 2

I am a candidate to succeed myself as a member of the Commissioners Court of Chilton County, Ala., subject to the action of the Democratic primary election to be held on May 3rd, 1938.

My record is clear and I earnestly solicit your vote and influence.

HOWARD R. ODEN.

(Pd. pol. adv. by Howard R. Oden, Maplesville, Ala.)

FOR SUPERINTENDENT OF EDUCATION

This is to announce myself a candidate for the office of superintendent of education of Chilton County, Ala., subject to the action of the Democratic primary election of May 3rd, 1938. Your vote and influence in my behalf will be greatly appreciated.

LUTHER E. LITTLE.

(Pd. pol. adv. by Luther E. Little, Clanton, Ala.)

FOR BOARD OF EDUCATION

This is to state that I am a candidate for membership on the County Board of Education, of Chilton County, Ala., subject to the action of the Democratic primaries of May and June, 1938.

Your vote and support in my behalf will be appreciated.

W. A. GULLEDGE

(Pd. Pol. adv. by W. A. Gulledge, Verbena, Ala.)

FOR BOARD OF EDUCATION

I hereby certify that I am a candidate for the office of member of the Board of Education of Chilton County, Ala., subject to the action of the Democratic primaries of May and June, 1938.

I will greatly appreciate your vote and influence in my behalf.

T. L. LECROY

(Pd. Pol. adv. by T. L. Lecroy, Maplesville, Ala.)

FOR MEMBER BOARD OF EDUCATION

This is to announce that I am a candidate for member of the Board of Education of Chilton County, Ala., subject to the action of the Democratic primaries to be held in May and June, 1938.

I will greatly appreciate your vote and influence in my behalf.

W. Y. KEEL.

(Pd. political adv. by W. Y. Keel, Verbena, Ala., Route 2.)

FOR MEMBER BOARD OF EDUCATION

I hereby announce myself a candidate for membership on the Board of Education of Chilton County, Alabama, subject to the action of the Democratic primary to be held May 3rd, 1938.

I will greatly appreciate your vote and influence in my behalf.

DR. C. O. LAWRENCE.

(Pd. pol. adv. by Dr. C. O. Lawrence, Clanton, Ala.)

LIST OF DELINQUENT TAXPAYERS

STATE OF ALABAMA,
CHILTON COUNTY.

To whom it may concern: Take notice that the tax coleletor has filed in my office a list of delinquent taxpayers, and of real estate upon which taxes are due, and therein is reported as assessed to "owner unknown" the following real estate, to-wit:

NE¼ of NE¼, S. 26, T. 24, R. 14, 40 acres. Receipt No. 1591. Amount—$5.55

W½ of NW¼ of SW¼, S. 31, T. 21, R. 17, 20 acres. Receipt No. 1592. Amount—$2.16.

Lot No. 2, 9, 25, 26 and 31. Lots in Wade Addition to Clanton. Receipt No. 1594. Amount $9.54.

Lot. No. 2, 9, 25, 26 and 31. Lots in Wade Addition to Clanton, Receipt No. 1595. Amount—$2.74.

Lots No. 1, 2, 4, 5, 23, and 24 in Block No. 2. Lots 1, 2, 23, 24, in Block 8. All in Candler Terrace Addition to Clanton. Receipt No. 1597. Amount—$35.02.

NE¼ of NE¼, Frac S. 24, T. 22, R. 12, 40 acres, more or less. Receipt No. 1598. Amount—$1.94.

E½ of SW¼ and W½ of NE¼ and NW¼ of SE¼, S. 35, T. 21, R. 16. Receipt No. 1596. Amount—$7.84.

This is to notify you to appear before the Probate Court of this county at the next term thereof, commencing on Monday, the 18th day of April, 1938, then and there to show cause, if any you have, why a decree for sale of said real estate should not be made for the payment of the taxes assessed upon the same, fees, and costs.

J. LEE SMITH.
Judge of Probate.

3-31-3tcS.

NOTICE OF APPLICATION FOR RESTORATION OF CITIZENSHIP

State of Alabama, Chilton County.

Notice is hereby given that the undersigned Charlie Roper, who was convicted in teh Circuit Court of said county on the 6th day of March, 1936, for the offense of grand larceny and was sentenced to a sentence of from two to three years in the state penitentiary, will make application to the Governor and Honorable Pardon Board of said state for restoration of citizenship and full rights thereof.

3-31-2tc. CHARLIE ROPER.

J. B. ATKINSON
Attorney-at-Law
Office Over Mazer's Department Store

HOWARD BROTHERS
FRESH CUT FLOWERS
For All Occasions
FUNERAL DESIGNS
Thorsby Phone 77 Alabama

J. Mell Martin & Sons
Funeral Directors
Ambulance Service Funeral Supplies
FLOWERS FOR ALL OCCASIONS
Clanton Phones 10, 9, and 2 Ala.
1-6-pc

666
Checks COLDS and FEVER first day
Liquid Tablets Headache
Salve, Nose Drops 30 Minutes
Try "Rub-My-Tism," World's Best Liniment

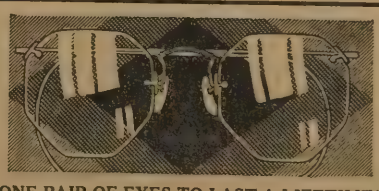

ONE PAIR OF EYES TO LAST A LIFETIME!
One pair of eyes must serve you all your life . . . bring you 85 per cent of all you learn; direct 80 per cent of your actions. No care or consideration is too great to give them for upon their sight depends your livelihood, your happiness, your success in life. Make their work easy; save their strength. Have them examined by
DR. S. A. BARSON
who will be at the Exchange Hotel the second and last Mondays in every month.
WILL BE IN CLANTON APRIL 11TH
DR. S. A. BARSON
Optometrist
402-3 First National Bank
Montgomery, Ala.

FRANK DIXON

(Continued from Front Page)

bama agriculture. Declaring that "the future of Alabama lies in the land," he pledged strong support to the extension service and other recognized farm agencies. He scored the policy of state operated prison farms in competing with Alabama farmers.

"For some reason, the State has thought it wise to go into competition with its own farmers," Dixon said. "The State Prison farm at Atmore, as farmers of Alabama well know, raises commercial vegetables and puts them on the market in competition with its own people. We have been trying to bring high-bred stock to Alabama. Yet the bulls and boars at Kilby, instead of being sold at market prices to the people of our State, are auctioned off at breed prices, and go to other states, whose people are better able to pay. These things should be stopped for the good of Alabama and its people."

Dixon announced his advocacy of an eight months term in the elementary grades of public schools and nine months of high school and declared that children in rural Alabama are entitled to the same school advantages as those who live in cities.

He denounced "policies which permit the building of a tremendous political machine, and pledged himself to rid the state of useless political employees. He condemned the hiring of legislators to control legislation and the abuses of the present system of pardons and paroles. Dixon drew cheers and prolonged applause when he said:

"I hereby notify those convicted of crime in Alabama that if they want to get out by virtue of political patronage and become ravening wolves feeding on the decent people of this state, they had better make their escape from behind prison bars before January 1939"

o-o-o

JOHN BRANDON

(Continued From Front Page)

falls on the secretary of state.

He is the son of F.T.J. Brandon, a Methodist minister who served 52 years in the North Alabama Conference, and Caroline Woodward Brandon. He is a member of the Methodist Church, and a member of the Masonic Order, Knights of Pythias, and the Elks.

He was married in June of 1915 to Miss Laurie Hunter of Montgomery, and they have one child, Mary Ella Brandon, a senior at the University of Alabama at Tuscaloosa, who will cast her first vote in the May 3 primary—for her father as secretary of state.

Seeks Commissioner Of Agriculture Post

HAYGOOD PATERSON

Mr. Paterson who is a candidate for Commissioner of Agriculture And Industries of Alabama, was a recent visitor to Chilton County where he found a strong support in his favor for the office which he is seeking on the Democratic ticket.

Crippled Children

(Continued from front page)

ties for treating the children and adults to give them the maximum use of their crippled muscles. There must be education—impossible through normal channels. Adults require the aid of professional workers who can help in rehabilitation and voational programs. Children need special education and helping hands to adjust them socially.

This is the season to help—the season when the brightly colored Seals of the International Society for Crippled Children and its State and local affiliates go on sale.

The Seals carry the message to all parts of the country. They provide money for carrying on this vital work, for interesting others in its accomplishment. The 1938 Seals, bearing the slogan, "A Better Life for Crippled Children," go on sale here today.

BUY and use Easter Seals—Help Crippled Children.

o-o-o

Jim Cox, of Swift Creek, is confined to his bed due to illness. His many friends hope he will soon recover.

C. B. Cox Bears Out His Statement On Road Law

Candidate For Representative Points Out His Views Regarding Repealing Of Local Road Law

Clanton, Alabama,
April 5, 1938.

"To The People of Chilton County:

"As everyone knows, there was a local Act passed in the 1936 session of the Legislature of Alabama creating the office of Road Supervisor of Chilton County. At the time this idea and plan was conceived, there was no thought of any political effect it might have. Our only thought at that time was that it would be to the best interest of the county.

"My political enemies would have some believe that I passed this law over the protest of all the citizens of the county and without any regard or consideration of the taxpayers. The fact is that before this Bill to create a Road supervisor in Chilton County was advertised and introduced, it was read and discussed in a meeting held in Clanton to which thirty-six outstanding citizens and heavy taxpayers were invited. Twenty-four of the 36 attended this meeting and 23 of the twenty-four voted for the Bill to be introduced and passed as it now appears on the statutes.

"I have merely mentioned the above fact to show the people of the county that I tried to secure the advice and opinions of a good representative body of our citizens and taxpayers before introducing this Bill in the Legislature.

"I want to state again, as I did in a letter to the public of September 3, 1937, that if I am elected your Representative this year my first official act when the Legislature convenes, will be to abolish the present Road Supervisor Law of Chilton County. My reason for making this statement at this time is due to my understanding that some of my friends, and foes, are questioning my stand in regard to the Road Law.

"I also want to take this opportunity to respectfully ask for your vote and influence in behalf of my candidacy for Representative in the coming primary election of May 3rd, 1938.

"Respectfully,
"C. B. COX."

(Paid pol. adv. by C. B. Cox, Clanton, Ala.)

Mouse Circus Attracts Crowds At The Leader

The large crowds one sees in front of The Leader in Clanton are not looking altogether at the new Spring merchandise on display there. They are more than likely enjoying the tenmember mouse circus in the window.

This circus, composed of mice, was brought to The Leader by the United States Rubber Co., manufacturers of "Keds" shoes which are handled by the local store. The circus is attracting large crowds of both young and old and will remain in the window through Saturday night, Mr. Lande stated.

o-o-o

P.-T. A. MEETING

(Continued from Front Page)

places where the meetings will be held:

Afternoon, first day—Baptist Church.

12:00-12:30—Registration.

12:30-1:20—Formal opening—"Alabama," song of the year. Presiding, Mrs. B. R. Showalter, Auburn, President Alabama Congress of Parents and Teachers. "The Parent-Teacher Prayer" read in unison. Demonstration of Public School Music. Addreess: "Building for a Finer Community Life," Mrs. B. R. Showalter, President.

1:20-2:20—A Parent Education Study Group. A demonstration of how a study group should be conducted, participated in by representatives of local associations.

2:20-2:30—Community Singing: "Sweet Genevieve" and "Drink To Me Only With Thine Eyes," selected from the "Song of the Month" series, suggested for locals by the state music chairman, Mrs. George Burson.

2:30-3:30—Address: "Pillars of the Community," Mrs. B.F. Langworthy, past president National Congress of Parents and Teachers.

3:30-3:45—Recreation.

3:45-4:45—Projects of the Alabama Congress: Standard Drivers License Law, Charles Peay, Chairman of Traffic Safety Committee. Alabama Motorist Association: Mrs. H.G. Dowling, first vice-president, Alabama Congress of Parents and Teachers. Health, Dr. B.F. Austin, director, Hygiene and Nursing, State Department of Health; state health chairman. Alabama Congress of Parents and Teachers.

Evening Session—

6:30-7:45—Banquet at Thomason Hotel. Tickets, 85c.

Reassemble at Baptist Church.

7:45-8:00—Music. Demonstration of School Music. Maplesville High School.

8:00-8:20—Address. Representative, Alabama Education Association.

8:20—Address: Community Problems of Education, Dr. A. H. Collins, State Superintendent of Education.

Saturday—April 9

Morning Session—City Hall.

7:45-8:45—Recreational Conference, conducted by W. L. Hayes, state chairman of recreation, Alabama Congress of Parents and Teachers.

8:45-9:00—Opening of morning session, presiding. Mrs. James iFtts Hill, sion, presiding, Mrs. ames Fitts Hill, Parents and Teachers. Community singing.

9:00-10:15—Reports of Council Presidents.

10:15-10:30—Recreaction.

10:30-11:15—Professor Quiz Hour, arranged by Mrs. R. L. Douglas, vice-president Fourth District, Alabama Congress of Parents and Teachers.

11:15-12:00—Inspirational Address.

12:00—Awarding of certificates (membership), Mrs. Harry Nelson, office secretary.

Adjournment.

o-o-o

JEMISON GARAGE OPENS AT JEMISON RECENTLY

A new garage and service station has recently opened at Jemison on the highway at Bice's Cafe, known as Jemison Garage.

This new place is operated by Mr. Tom Lessley and Mr. Lester Pate. These boys are thoroughly experienced in this line of work and will give you the very best of service. Mr. Lessley has followed this work for a number of years and for past five years has worked as mechanic at Thorsby.

Mr. Pate is well experienced, having worked in Thorsby, also Clanton, a few years back.

They invite their friends to see them and assure you that your business will be appreciated. Read their ad elsewhere in this paper.

WANT ADS

FOR SALE OR TRADE— Farm, 20 acres, dwelling and one tenant house. Located on old Montgomery highway at Marbury. Will trade for city house and lot free and unincumbered. —F. M. Floyd, Marbury, Ala. 4-7-3tp

COW WANTED—I want to trade a Singer Machine, real sewing service guaranteed, and runs like new, for a good milch cow preferably fresh. Will consider cow with calf a few months old. See me at once.—James H. Daniel, at Singer Sewing Machine Shop, Clanton, Ala. 4-7-1tpd.

FOR SALE—Several Big Bone Poland-China Pigs, ten weeks old. Price $5.00 each. One pure-bred Duroc Jersey Gilt, seven months old, weight about 190 pounds. Price $20.00. One Guinea Gilt, seven months old. Weight about 190 pounds. Price $20.00. Both Gilts for $35.00.—Chas. Cooper, Mt. Creek, Ala., at Midway Service Station. 3-31-1tc.

FOR RENT—One five-room house for rent. Also new and modern 3 and 4 room apartments with private bath, in desirable part of Clanton.—If interested write Box 505, Clanton, Ala. 4-3-3tc

FOR SALE—Fine lot of horses and mules. Will sell at right prices.—See R. W. Lowe, South Clanton. 1-13-tfc

FOR SALE—3 mules, 2 brood sows bred to registered male. Also bunch of pigs. Terms reasonable. See Bill Fiquette at Bill's Garage, Clanton, Alabama. 4-7-6tpd.

WANTED—Autemobile Salesmen. See Sie Foshee with Hayes Chevrolet Co. 4-7-2tcH.

IT IS DANGEROUS

t is dangerous to sell a SUBSTITUTE for 666 just to make three or four cents more. Customers are your best assets; ose them and you lose your business. 666 is worth three or four times as much as a SUBSTITUTE. 1-13-12tc

FREE—If excess acid causes you pains If Stomach Ulcers, Indigestion, Heartburn, Belching, Bloating, Nausea, Gas Pains, get free sample, Udga, at—Aled Drug Co. 1-13-12tp

FOR SALE FOR CASH—On account of failing health, am offering my entire grist mill, crusher, filling station, store house and 3-room dwelling, for only $1250. See me at the place or write Clanton Route 1.—J. H. Jackson. 3-10-5tpd.

D.P.L. NO. 11-A COTTONSEED FOR SALE— My planting seed was bought from the breeder last year, was kept pure on farm and at gin, Price $1.00 per bushel, Clanton, Alabama. —H. S. Shaw, Clanton, Alabama. 3-17-4tp

SALEMAN WANTED—Man wanted for nearby Rawleigh Route in West Autauga County. Real opportunity for right man. Write Rawleigh's ALD. 42-OB, Memphis, Tenn., or see L. E. Boockholdt, Verbena, Ala. 3-31-4tp.

SEED CORN FOR SALE— Whatley's Prolific seed corn. Best quality. High germination, weevil resistant, good yielder. Peck, $.75; Half bu., $1.40, bushel, $2.50. F.O.B. Clanton, Alabama. —H. S. Shaw, Clanton, Ala. 3-17-4tp.

New Arrivals

In The Very Newest

SPRING APPAREL

For Men and Women
Bought Especially for

E-A-S-T-E-R

Ladies { We Ask That You Come Look At the Lovliness of Our

DRESSES --- HATS --- SHOES and HOSE

Men { We Urge You To Look Over Our New Line of

SUITS --- HATS --- SHIRTS and TIES

THE LEADER

M. LANDE, Mgr.

4-H CLUBS

(Continued from front page)

leadership school of the 14th. Leaders and all officers please be present.

Annual 4-H Rally

Another year has passed and again the fine boys and girls from all over Chilton County will be the guests of Clanton. The morning will be spent with a fine program given by the club members themselves and presided over by the 4-H Council President, Mary Pearl Griffin, of the Enterprise Club. This is one of the most exciting days to be held in Clanton when these boys and girls gather from all communities, greet each other, sing and give their 4-H yells. They will be honored by being the guests of the Birmingham-Montgomery baseball game to be held here in the afternoon. The general 4-H spirit will be outstanding as they can be heard singing to the tops of their voices "When We All Get Together How Happy We'll Be, for your friends are my friends and my friends are your friends. When we all get together how happy we'll be."

The program starts at 10 A.M., at the Chilton County High School. Alabama Mills Band will be present through the courtesy of Mr. Homer Roberts of the Clanton Cotton mill. Every 4-H member attending the rally and in the parade will be able to see the baseball game free, between Birmingham and Montgomery. Ones who ordered 4-H Club caps will receive them at the rally. Others wanting caps may get them for 15c Saturday.

A group picture will be made of all attending the rally. The parade will be led by the band followed by a banner with a float in the middle of the group carrying the 4-H Council officers. Mr. Homer Fisher, landscape specialist, and Miss Elizabeth Delloney, State girls 4-H leader, will be present. Certificates, banners and medals will be given out. Various clubs are going to have parts on the program. A number of plays and stunts will be given. Each person is to bring their own individual lunch and will eat individaully. At least 800 boys and girls are expected to attend this annual rally.

o-o-o

MR. AND MRS. TIFFIN LEFT THIS WEEK FOR BALTIMORE

Mr. and Mrs. J. B. Tiffin left this week for Baltimore, Md. where they will go to the John Hopkins Hospital for a general examination of Mrs. Tiffin who received a severe injury to her neck sometime ago in an automobile accident. They expect to be away for a week or ten days, Mr. Tiffin stated.

o-o-o

FIFTEEN ARRESTS REPORTED IN WEEK BY SHERIFF HARDY

Fifteen arrests were reported during the past week by the office of Sheriff J.R. Hardy. These arrests included one for grand larceny who are charged with attempting to sell stolen cattle in Birmingham The sheriff's office has been doing some good work on cattle rustling in this county recently.

Other arrests were 1 for VPL; 1 reckless driving; 2 petty larceny; 1 driving while intoxicated; 7 public drunkenness.

o-o-o

VERBENA W. M. S. TO SPONSOR CHICKEN DINNER APRIL 9

The ladies of the Woman's Missionary Society of Verbena M. E. Church are sponsoring a big Chicken dinner Saturday, April 9, at Howard's Service Station. Served cafeteria style. Come bring your friends and help out a good cause.

Plenty of good things to eat and good time for all. All candidates are especially invited to come.

BEST GRANULATED
SUGAR 10 lb. paper bag 49c

ROYAL BLEND
COFFEE lb. 15c 3-lb. bag 43c
HOT CUP COFFEE---lb. 10c

HILL GROCERY CO

WHITE TIP
FLOUR 24 lb. bag 79c
48-lb. bag $1.55

PURE OR COMPOUND
LARD 4 lb. ctn. 45c

BEST GRADE
WHITE MEAT lb. 15c

FULL CREAM
CHEESE lb. 19c

BORDEN'S ST. CHARLES
MILK 3 large or 6 small cans 19c

CAMEO (Save Wrappers)
OLEO 2 1-lb. ctns. 25c
CRISCO 3-lb. can 59c 6-lb. can $1.12

NORTHERN
TISSUE 3 rolls 17c
GAUZE TISSUE---3 rolls 13c

CAMAY
SOAP 3 bars 17c

IVORY
SOAP medium bar 6c large bar 10c

P & G SOAP---3 bars 10c
LAVA SOAP---2 bars 13c
OXYDOL---2 small pkgs. 17c; large pkg. 23c

Fresh String Beans, English Peas—lb. 6c
New Irish Potatoes Squash—3 lbs. 10c
Hard Head Cabbages, lb. 2c
Large Oranges Doz. 20c
Winesap Apples Doz. 10c

—HATS—

CLEANED and REBLOCKED by Factory Methods

Send us your Hats for Expert Cleaning and Factory Reblocking. Our Blocking Machine Reblocks your Hats by exact Factory Methods. We have new, complete line of Blocks and Flanges for latest style hats.

MEN'S FELTS CLEANED AND BLOCKED
CASH AND CARRY 65c
DELIVERED 75c

PHONE
PHONE 119

Clanton Laundry & Cleaning Co.
CLANTON, ALABAMA

Selected For Community Service Award

CHILTON COUNTY NEWS

Community Interest In Its Editorial Policy Is The Cornerstone Of This Newspaper.

One Of Alabama's Best Weeklies

VOL. XVI | CLANTON, ALABAMA, THURSDAY APRIL 14, 1938 | TEN PAGES | NUMBER 26

RAINS BRING HEAVY DAMAGE

Things We Think

Things Others Think and What We Think of Things Others Think

—BILLY SMITH

Fortune And Misfortune

Chilton County is feeling the damaging results of last week's heavy rains and considerable inconvenience is being caused travel throughout the county. Of course, that inconvenience is a small matter when the tremendous expense the county is being put to in order to repair bridges and roads damaged by the water is considered. It was most unfortunate and yet Chilton Countians may, at the same time, feel fortunate since the county treasury contains over $100,000.00 and is able to take care of this emergency. Chilton County officials are to be congratulated on having handled the affairs of our county government in such a manner as to be able to avoid the borrowing of funds to meet such an emergency as we are now facing. There are very few rural counties in Alabama that are able to finance such an emergency without being forced to negotiate a loan. This goes for the City of Clanton also. The city is having to bear its share of the burden also with considerable damage to streets and large bridges within the city limits. We understand that members of the Commissioners Court and the Road Department are working together to repair the hundred or more bridges and the miles of damaged roads as fast as possible. We are sure the citizens of the county must realize that it will take considerable time to complete this work and that they will be patient with the officials and workmen.

We Needed A Camera

Tuesday morning we needed some information about damage and repair to streets and bridges within the city and so to find Mayor Jones we went. But, the Mayor was not in his office. We found him at the creek near the Reynolds Addition and where the large bridge was torn away by the water last week. With him was Charley Cox, both with their coats off, trousers legs rolled up and shoes generally covered with mud. Mr. Cox had apparently forgotten that he was in the midst of a political campaign as he gave orders to workmen who were spanning the creek with a temporary bridge, and voluntarily aiding wherever he could. Mayor Jones had for the time being, dismissed thoughts of paved streets, sewerage disposal plants, etc., and was arranging for bridge materials and workmen to push the repair work on the city's bridges. Yes, we would have liked a picture of that. There's one thing about it, Chilton County folks know how to cope with an emergency.

The Sales Tax

This comment is not intended as an argument for nor against Alabama's sales tax. We are merely noting some facts recently released. We find that Chilton County paid in as sales tax $55,211 during the period from January 1, 1937 to March 18th, 1938. We are also informed that Chilton County received from the sales tax $68,645, showing a net profit of $13,443. $43,515 was paid to education in this county, while $12,470 went into the general fund. $12,669 replaced the homestead exemption tax in this county. So, it seems Chilton County is doing very well in that respect.

Even We Read It Now

Most newspapermen are accused, and some rightfully so, of not reading their own newspaper. We cannot plead entirely innocent of that charge. However, it has reached the point now that we find ourselves reading some of the features in our own paper, particularly Bonnie Hand's column "We Observe," which appears on the editorial page of the News each week. In fact, we find ourselves learning some things by reading that newsy round of comments. Then, comes Marvin Marcus with his column "Sporting With Sports" in which he covers, with comments, the sporting angles of the county in a true sports fan manner. We don't think Marcus has quite been reconciled since we received the season ticket from the Southeastern League with full courtesies of the grounds and all games even though he is the sports editor.

Distinguished Visitor

Clanton is seen daily by many distinguished citizens of the state and nation as they whizz through the city in their motor cars, but we very seldom see them. One distinguished citizen paid our city a visit last week on purpose, stopped at the News office long enough for a chat with the writer and to have lunch at Nell's Eat Shoppe with us. This was Pitt Tyson Maner, private secretary to Governor Graves and national president of the Young Democrats of America. Mr. Maner visited Clanton on business and regretted that urgent matters at the capitol necessitated his prompt return.

Carmichael Assured Lieut.-Governor Post

FRIENDS SAY STATE TO GIVE HIM MAJORITY

Is Well Qualified To Hold Important State Place; Deserves Promotion

That Albert A. Carmichael, present attorney-general of Alabama will be the state's next Lieutenant-Governor, seems definitely assured, according to reports received by his friends from over the entire state.

In announcing his candidacy for the position of Lieutenant Governor Carmichael stated that he believed that there were a number of vital issues which would be of great concern to the people of Alabama in the selection of the next Lieutenant Governor. He stated that he expected to make his position known fully on all issues at the proper time and that between now and the time of the primary elections that he would personally carry these issues to the voters of every county in the State in an aggressive campaign.

Carmichael is a member of one of the oldest families in Alabama, a family that has long been prominent in the political, legal, judicial and educational life of the state. He is a son of the late Charles D. Carmichael of Geneva and Dale Counties and a grandson of the late Judge J. M. Carmichael; and is a nephew of A. H. Carmichael of Tus-

(Continued to Back Page)

DIXON CLUB ORGANIZED OVER COUNTY

1,000 Members Enrolled With Goal Set At 2,500 For Chilton County

Supporters and enthusiasts of Chilton County for Frank Dixon for Governor are creating considerable interest over the entire county through the organization of a "Dixon For Governor Club" with a membership that has already reached the thousand mark, according to those sponsoring the move.

They stated Tuesday that they hope to reach their goal of 2,500 members in this county before May 3 when the primary election will be held.

Major Dixon spoke in Clanton on Wednesday night of last week and despite the continual downpour of rain during the day and night, the courthouse was filled to capacity. The crowd cheered the candidate many times during his address. It was at this speaking the "Dixon For Governor Club" secured many hundred members.

No Promise Here

In his address, Major Dixon stated emphatically that no one in Chilton County nor Alabama has received any promises from him relative to jobs. This was reiterated again and again through local Dixon supporters. it was learned Tuesday.

Knights Templar Will Hold Easter Services

Special Easter services will be held at the Clanton Methodist Church next Sunday morning with Clanton Commandery No. 27, Knights Templar attending in full dress.

All Sir Knights are requested to meet at the asylum at ten-thirty Sunday morning in full dress. They will march in a body to the church.

NOTICE

Dr. S. J. Ezell, Supt. of Evangelism in Alabama, wishes to meet all the pastors with both Executive Committees or the Unity and Chilton Associations at the Clanton Baptist Church, Saturday, April 16, at 10:00 o'clock.

This is a very important meeting and please don't fail to be present.

—J. Z. Mims, G. G. Williams,
Moderators.

Chauncey Sparks Will Speak Here Tomorrow

Will Address Voters Of Chilton County

CHAUNCEY SPARKS

Speaking Set For 11:00 O'clock A. M. At The County Courthouse

The people of Chilton County and surrounding territory will again have the opportunity to hear Hon. Chauncey Sparks, candidate for Governor of Alabama and one of the State's most outstanding citizens.

Judge Sparks will come to Clanton Friday (tomorrow) morning to fill his speaking engagement at the courthouse at eleven o'clock.

This will be his second visit to Clanton to speak in behalf of his candidacy for governor, having been here several weeks ago and spoke at the opening of Circut Court. Judge Sparks is an able speaker and has many supporters in this County who are looking forward to hearing him again tomorrow morning.

A cordial invitation is extended the public to hear Judge Sparks speak.

Kiwanians Honor Ezell On Eve Of Departure

Members of the Clanton Kiwanis Club paid tribute to Dr. Samuel J. Ezell last Thursday night at the regular weekly meeting ot the Club. This program was in the nature of a farewell trbute to Kiwanian Ezell who leaves for another post. Talks were made by three of the charter members of the club. These are John C. Page, Dr. V. J. Gragg and J. Mell Martin.

Tonight the club will be well entertained by an illustrated lecture on "Blind Spot On Science." This will be given by Frank Palmer, of The Investor's Syndicate.

Receiving Support In Chilton For Senator

DR. J. A. HINES
Candidate For State Senator

In a letter to the voters of Chilton County, Dr. J. A. Hines, of Siluria, and a candidate for State Senator from this the 15th Senatorial District stated;

"I am inclined to believe that you are most interested in who can serve the people best in this capacity, therefore in requesting your influence and support I fully realize the responsibilities of this important office, and if nominated and elected I promise to give my best efforts to make you an honest, efficient faithful and energetic official.

"It will be next to impossible for me to get around to see each and every person, and I trust that you will consider this a personal appeal to you, and accept it as such, in order that you may feel that your support and vote in my behalf is justifiable and merited."

Dr. Hines has been given the endorsement of many of the leading business men and farmers of the county and there seems to be no question that he will receive a large majority here, is the report his friends in this county are receiving.

He is one of the outstanding citizens of Shelby County, a member of the Board of Education of that county and takes a leading part in all affairs that tend toward the building of his District.

HELP NEEDED BY RED CROSS IN FLOOD AREA

Local Citizens Are Urged To Make Contributions To County Chairman

An urgent appeal went out this week to the citizens of Alabama for help for three thousand persons who are suffering from effects of last week's rains and flood waters.

J. Mell Martin, Chilton County disaster relief chairman advised the News that the local Red Cross Chapter will receive any contributions for these sufferers. He also advised that volunteer contributions will be accepted at his office in Clanton.

Circles Will Sponsor Cooking School In May

The circles of the Methodist and Baptist Missionary Societies will sponsor a cooking school in Clanton, during the first week in May, according to information received by the News.

Just where this school will be held has not been decided but those interested are asked to watch next week's issue of the News for further information regarding this cooking school.

THORSBY P.-T. A. WILL MEET TO HEAR WELL KNOWN WOMAN

The people of Chilton County are extended a cordial invitation to meet with the Parent-Teachers Association of the Thorsby public school on April 15th and hear one of the most outstanding women in educational circles of the state.

Miss Lorene Bonds, former president of the Alabama Educational Association, will be the principal speaker at the meeting and will bring a message of interest to all parents and teachers. The meeting will be held at the public school in Thorsby at seven-thirty Friday night of this week.

Senior II Class Will Present "The Hoodoo"

The Senior Two Class of Chilton County High School presents its annual play the night of April 22, at 8:00 o'clock. This play is entitled "The Hoodoo," a three-act comedy full of laughter, fun, and mystery, and promises you a night of real thrills and hilarious entertainment. Come join the crowd for an evening of 'A' double plus fun.

PIANO RECITAL POSTPONED

The piano recital which was scheduled for last week and which was to be given by Misses Helen Parrish and Ina Saxon McCraney, was postponed on account of bad weather and will be given at the city hall Monday, April 18, at 7:45 P.M. The public is invited.

Candidate For Place Of Lieut.-Governor

A. A. CARMICHAEL
Candidate For Lieut.-Governor

Parents-Teachers Met Here Friday, Saturday

The Regional Conference of the Alabama Parents and Teachers was held in Clanton last Friday and Saturday, and was declared a success in many ways. Over a hundred delegates registered Friday and although the recent floods over the States prevented many delegates from attending, the program for the two days was carried out thoroughly.

WORK STARTED ON TELEPHONE BUILDING HERE

Located On Montgomery Highway; Expected To Be Ready August 15

Clanton's new telephone exchange building will soon be a reality as carpenters, bricklayers and other workmen are now well underway with the erection of the building.

Located on the Montgomery highway, just south of the Taylor Wholesale Grocery Co., the new building will have the the appearance of a private residence. It will be of brick veneer 35 feet by 60 feet. The interior will house the local exchange of the Southern Bell Telephone Co., in the front with living quarters in the rear with all modern conveniences.

The building is being erected by Gilbert Usselton, well known citizen of Clanton and who is leasing the property to the telephone company. Construction is in charge of Moore and Jones, two well known building men of the County. Mr. Usselton stated that they expected to have the building ready on or about August 15.

BINGO PARTY POSTPONED UNTIL TONIGHT, APRIL 14TH

Due to inclement weather, the Bingo Party originally scheduled for last Thursday night, was postponed until tonight. (Thursday). This party is being sponsored by the Pilot Club and this is the second time it has been postponed, however, a large crowd is expected to attend tonight. Many useful prizes have been donated by the merchants here, and proceeds will go to the Public Library Fund. The party will begin at eight o'clock.

SON OF LEONARD EASTERLING DIED ON LAST SUNDAY NIGHT

Kenneth Allen, the three year old son of Mr. and Mrs. Leonard Eaterling of near Clanton, died last Sunday night bringing sorrow to the whole community in which he lived.

Funeral services were held Monday at the Temple Church with Rev. Hickman, of Birmingham, officiating. Martin and Sons were in charge of burial.

Mrs. John Lina of North Little Rock Ark., was a guest of her sister, Mrs. P. M. Moore of South Clanton from Thursday until Saturday of last week. Both spent Saturday and Sunday in Longview visiting their sister, Mrs. B. M. Maddox.

BRIDGES ARE DEMOLISHED IN BIG DOWNPOUR

Thousands Of Dollars Damage Done To County's Roads And Farmlands

REPAIR WORK GETS WELL UNDERWAY

Chilton County came in for its share of the damage done over the state last week by the heavy rains and is suffering from badly damaged roads and wrecked bridges over the entire county. As the News went to press the exact number of broken and wrecked bridges could not be determined but it was estimated that approximately 125 were either badly damaged or completely demolished by the swollen creeks. This would include bridges of all sizes. At this time, no estimate is available on the extent of the damage to roads in the county.

Among the larger bridges that were either completely washed away, caved in or otherwise damaged is the bridge just east of Clanton on the Lay Dam road, the large steel bridge over Yellow Leaf Creek, the concrete bridge on the Birmingham highway just north of the city, the steel and concrete bridge on the old Montgomery highway just south of Clanton. The bridge near the Reynolds Addition was a total loss.

Repair Work Underway

Work of repairing the roads and bridges got underway Monday after the high waters had receded enough for workmen to reach the damaged spots. Traffic was at a standstill on the Lay Dam Road and workmen were busy Tuesday erecting a temporary span over the large creek. This bridge and the one located just south of the business section come within the city limits and the cost of the repair and rebuilding will be borne by the city.

Estimated At $75,000

Continual rains through Wednesday and Thursday of last week placed the high water mark in this county to a new level with creeks spreading over acres and acres and the swirling rush of water doing great damage. A surried check-up on bridge damage and a rough estimate was made at something over $75,000 to bridges in the county alone.

Farm Lands Damaged

In practically every section of the county, newly plowed fields were badly washed and much planting will have to be done again.

Many families residing in low regions and near creeks were forced to leave their homes as the water began to rise at a rapid rate.

The Commissioners Court and the Road Department are cooperating to rush the work as much as possible and it is understood that approximately one hundred WPA workers as well as other men of the county are being employed in the repair work.

Temporary bridges are replacing the most important ones damaged and detours have been arranged so that vehicles may travel with safety until permanent structures can be erected.

Arledge Comments On Changes In Personnel

"The Editor,
The Chilton County News,
Clanton, Alabama.

"Dear sir:

"It has been brought to my attention on several occasions that some people are ever ready to censure Mr. C. B. Cox for whatever changes I have made in my road department personnel because these changes did not meet with their approval.

"I deem it only fair at this time to make a statement to the public to the effect that Mr. Cox has had no part in effecting any changes in the Road Department of this county in more than a year. Mr. Cox has made no effort to even influence me in any changes that have been made.

"I sincerely hope this statement will clarify the rumors that have been brought to my attention regarding this.

"Respectfully,
"T. J. ARLEDGE,
Road Supervisor."

Miss Joy Hansberger, of Birmingham, was the guest of Mr. and Mrs. Billy Smith yesterday.

John C. Page made a busines trip to Nashville last week end.

THE CHILTON COUNTY NEWS

Democracy, For The Right, Always

Published every Thursday at Clanton, Alabama in the interest of Clanton and the entire Chilton County.

Entered in the postoffice of Clanton, Alabama, as second class matter under the Act of Congress of March, 1897

MEMBER OF
ALABAMA PRESS ASSOCIATION

Awarded at Montgomery, Ala., Alabama Press Association Trophy for Weekly Newspaper Rendering Greatest Community Service in Alabama. Named One of The Coaches of the "All Alabama Eleven."

BILLY SMITH ———— Publisher
BONNIE HAND ———— Editor
FRANK C. SMITH ———— Business Manager

Advertising Rates on Request.

SUBSCRIPTION RATES
One Year ———— $1.50
Six Months ———— .75

Buying Of Easter Seals

The Easter season brings with it the bright Seals of the Chilton County Unit of the Alabama Crippled Children Society, an affiliate of the State Society, as harbingers of joy in a joyous period.

These Seals bring to the attention of the public the work being done for children and adults, unfortunately handicapped by crippling diseases or accidents, and the need for pursuing the effort unceasingly. The work of these organizations should receive the support and encouragement of all persons.

Modeern science and modern methods have brought a new life to many persons [illegible] afflictions once were considered [illegible]s. But these modern blessings are [illegible]et available to all who need them. [illegible] is still much to be done.

[illegible]cal organization has for its main [illegible] he focusing of attention of these [illegible].

Such an aim cannot help but attract [illegible] and support of the communi[illegible] best be offered by mak[illegible] [illegible] n an out tanding success. [illegible] a penny.

———o-o-o———

In A Dry County

[illegible] note that in Mor[illegible] [illegible]lization is now in [illegible] ot a s[illegible]e arrest during [illegible] days tor public drunken-[illegible].

"On the other hand, in spite of the efforts to close them up, the dives that infest [illegible] in this county (dry Cullman), [illegible] l to ply their trade and seve[illegible] e been the result, with young [illegible] still able to make purchases [illegible] f the law."—Anniston Star.

———o-o-o———

Is Prohibition Coming Back?

Being the second in a series of excerpts taken from a collection of five feature articles prepared by "Iffy The Dopester," and appearing in the Detroit Free Press.

"I voted for the Prohibition Amendment. I am frank to admit Old Iffy should have known better.

"W[illegible] back in 1907 I got a lesson on that. We all did; that is to say, those of us who were traveling with the Detroit Tigers down south that Spring. Up to the day we visited Little Rock, Ark., in the Spring of 1907, I, Old Iffy himself, had never smoked a cigarette in my life.

"Back in those days we had been educated by the Sunday School teachers to believe that there was something inherently evil about smoking a cigarette. It was all right to chew tobacco or smoke a foul-smelling pipe, but a cigarette was something that would stunt your growth, make you into a sissy. The boys in the back room had a special name for it.

"The Tiger ball team arrived in Little Rock, and Joe Jackson and I headed for the hotel. On the street we met Cy Young, the famous old Boston pitcher.

"What and the hell sort of a town is this?" Cy demanded of us.

"We asked for an explanation of his indignation.

"There is a State law here," he said "which prohibits the sale of cigarets!"

"What do you care?" we asked. "You don't smoke cigarettes!"

"No," he said, "but now I want one because they say I can't have one."

"Well, sir, by nightfall all of us were bribing fellers and buying cigarettes. Bought 'em from bootleggers by the carton. In Arkansas three days and never smoked anything else. First time I ever smoked one of the things.

"Our next jump was to Louisville, where we could buy all the cigarettes we wanted right over the counter. And not a darned one of us ever bought one or smoked one of them we had bought in Arkansas."

Safety Follows "Clean-Up Week"

Spring clean-up week, which is an annual observance in thousands of Amerian communities and should be in all of them, is in the offing. The week was started primarily as a beautifying movement—old shacks are torn down, vacant lots are cleaned of debris, homes are painted, grass-grown fields are cut and the harvest burned. It's amazing how little is needed in many cases to change a squalid street to one that is pleasant and charming to the eye.

Furthermore, something other than a better looking town results from a clean-up week that is loyally and enthusastically supported by all citizens. For a sound, thorough clean-up process is one of the best possible ways of getting rid of fire hazards. A town which rids itself of old, unused buildings, and which does away with litter and grass-ridden lots, becomes a far safer place in which to live and work.

Clean-up week should not stop at exteriors. As the National Board of Fire Underwriters points out, everyone should go through his home inside as well as out in search of fire dangers. A congested attic or basement, filled with ancient magazines and broken furniture and clothes that will never be used again, is the perfect starting place for a blaze. Frayed or amateurishly repaired light cords, improperly store inflammable liquids, dirty or worn heating units—from such things as these come fires that destroy hundreds of millions of dollars worth of property and thousands of lives.

Every town should make this year's clean-up week the most thorough in its history. It's an easy job, if everyone does his bit to help. And it will pay big dividends, in beauty, safety and cash.

———o-o-o———

An Opportunity For Local Aviators

Second Assistant Postmaster-General Harllee Branch announced today that the Post Office Department will celebrate the Twentieth Anniversary of the inauguration of regular air mail service by observi[illegible] the first National Air Mail Week from [illegible]y 15 to May 31, 1938. General James A. [illegible] will be honorary national chairman of the committee which will arrange for fitting observation. Paul R. Younts, Post[illegible]ster at Charlotte, North Carolina, will be active chairman of the campaign.

W. Cooper Green, Postmaster at Bir[illegible]ham, Alabama, will be State Chairman for Alabama.

An official cachet will be authorized at Kitty Hawk, North Carolina, the birthplace of aviation, to honor the Wright brothers. Every other post office in the United States of which there are over 45,000, will be authorized to arrange its own local cachet.

Thousands of privately licensed pilots will be given the opportunity of becoming air mail pilots for a day to fly the mail from interior offices to air mail stop points.

———o-o-o———

We Can Have Safety

We'll get highway safety—when we want it!

That is the opinion of W. Earl Hall, President of the Iowa State Safety Council.

"When nine out of ten persons want safety, we'll be on our way to having safety," says Mr. Hall. "It will work out this way:

"The nine will turn to the educator, the engineer and the enforcer—the personalities behind the three E's of safety—and say this: 'We want this problem solved. We're willing to pay the price and we're willing to cooperate in the fullest measure.' "

We have all the essentials of safety at hand. Our road builders have made remarkable strides in giving us streets and highways designed to eliminate as many of the hazards of driving as possible. Our automobile makers have worked miracles in improving lights, brakes and other mechaical safety factors. Over a long period of time, our state traffic codes and standards of law enforcement have tended to steadily improve, even though much remains to be done.

Where, then, is the fault? Why did last year's automobile death toll reach an all-time high in excess of 40,000? The answer is plain. We talk about safety—but a great many of us aren't willing to do the things that create safety. It's easy to pan the other fellow—and at the same time to excuse faults in ourselves. We condemn recklessness—and then go out and drive at high speeds. We argue convincingly that courtesy in driving is vital—and then hog the right-of-way. We have nothing but condemnation for the drunken driver—and then we go to a party, drink all evening, and drive home.

Yes, we can have safety—when we really want it. It's squarely up to us all.

We Observe

By Bonnie Hand

TAXES AND EDUCATION—

According to The Education Bulletin, published monthly by the Alabama Education Association, in Montgomery, the taxpayers of Alabama paid into the State Treasury last year $71,548,045. Included in these receipts were refunds and transfers used for accounting purposes that totaled $13,273,887. This leaves a total of clear receipts of $58,274,158.06. $83,339,669 were Federal funds and non-revenue receipts. $15,349,416 were County and City Funds and Unemployment Trust Fund. This leaves a total of $34,585,073 for the support of the State government. This bulletin states that the total amount assigned to education was $12,622,389.16, or approximately 22 per cent of the $58,274,158.06.

* * *

THE BIG RAIN—

Ye Olde Observer thought for a while last Friday morn he'd have a substantial excuse for staying at home to gather in a little sleep. The bridge on the Montgomery-Birmingham Highway just north of the city and on our route to and from our place of abode and work, gave way under the pressure of water from the heaviest downpour of rain we have ever seen fall in two days. But then there is most always a detour and so we arrived at the News Office only a few minutes late. Many bridges gave way in this County, before the onrush of swollen creeks and branches. To rebuild the roads and bridges in this County will cost the County of Chilton many dollars, but the order of the universe is no respecter of persons, Commissioners Courts or Road Supervisors, and the only alternative is to rebuild as quickly as possible.

* * *

THE 4-H'ERS—

Cold winds and washed out bridges failed to keep the young members of the 4-H Clubs of this County from attending the big annual rally held here last Saturday. They came from all directions, east, west, north, and south, and they gathered to enjoy a day of real enjoyment and contact with each other. Too bad, the baseball game between the Birmingham Barons and the Montgomery Bombers was called off on account of the wet diamond as the boys and girls had been invited to attend this game free. Under the able direction of B. N. Ivey, Assistant County Agent in charge of 4-H Club work, these youngsters profit in many ways from these activities. More power to the younger citizens of Chilton County.

* * *

RUMORS—

We hear rumors here and there concerning new businesses and improvements in businesses in Clanton. One big additional service to a certain popular establishment, if rumors pan out to be true, will be something Clanton has never had before and in our opinion will be something Clanton has a real need for. Well, all we know to do is just hang around and look, listen and observe— or something.

* * *

CALLED OFF AGAIN—

We're not inclined to be pessimistic, but to us it looks like it's not in the cards that Clanton be the scene of a professional baseball game. For the second season now the game scheduled between the Barons and Bombers has been called off on account of bad weather. As we stated, we're not pessimistic, but we wonder what will happen next year if a game is scheduled at Clanton.

* * *

FOR THE SECOND TIME, TOO—

And that bingo party the Pilot Club was going to sponsor last Friday night and at which we were going to have so much fun, was postponed for the second time. But on a night like Friday night, we're in favor of postponing lots of things in favor of the dear old storm pit, but we haven't given up hopes yet, for according to those in charge, tonight is the night.

* * *

YOU CAN HELP—

We know of no cause more worthy than that of aidng the crippled children of our County and State. The annual sale of Easter Seals is under way, being handled in a big way by the members of the 4-H Clubs of the County. These Seals sell for only one cent each, and your purchase of same will gladden the hearts of many crippled children right here in Chilton. With the 4-H Clubs selling and you buying, there is no reason why we should fall short of our quota. We should go far over. Yes. you can help.

———o-o-o———

In Wilson, N. C., Carson White rammed Oliver White's white milk truck against John White's car, which was driven by William White. The accident was investigated by Officer Robert White.

———o-o-o———

When a hold-up victim failed to find the robber in a police line-up in Pittsburgh. Public Safety Drector George Farley ordered the guilty man to reveal himself. Charles Smith stepped forward, acknowledged his guilt.

MORAL ECHOES

D. W. Haskew

We learn in church history that one day a traveler came to a town in England, and stopping at the village hotel, he inquired where he could find a drink of whiskey. He was told that no store in the city handled it. The traveler went out on the streets and walked from place to place in search of his drink, but he could not find it. Then in utter disgust he turned to a man on the street corner and abruptly asked, "Why in hell can't a man find a drink in this blankety town?" The man replied, "Nigh unto a hundred years ago a man by the name of John Wesley came our way and since then no man in this city has wanted to sell whiskey." Who is it in any town or city who want to sell whiskey? People who fail to catch the John Wesley spirit and who fail to live up to the John Wesley standard of life. The weight of a good man in a town should linger long after he is dead and gone. That town was so very dfferent to what took place in a certain town in Alabama. A stranger approached a citizen and asked, "Where can I buy a drink in this town?" He was pointed out a church on the square and replied, "You can buy that stuff in every house on this square except in that church." May God prosper His churches and bless all good men.

* * *

I saw a good woman as she sat by the fire reading "Times", a magazine that has a wide circulation. I noticed that ever now and then she would stop reading and yank out a page and fling it into the fire. Seeing her do this several times, I said to her, "Corire, why are you mutilating that magazine in that manner?" Listen to her reply, "I like to pass my magazines on to my friends to read, but I can not afford to pass them on when they carry liquor advertisement." It did me good to see her jerking out page after page of that magazine. It has always seemed to me that if publications carrying liquor arvertisement, could know the aversion that right thinking people have toward a whiskey bottle on the printed page, that they would keep them off the pages for the sake of true honor. Just to be honest, do you really think that printed matter is worthy to be passed on when it all besmirched with whiskey ads?

* * *

I was turning the dial on my radio when I came across sounds of sweet music. I tuned in correctly and the melody charmed my very soul. The music skipped along and I was delighted. Just then some one in the radio station started to sing a song that did no please me. In fact the sound of the human voice was so uncouth and uncultivated that all of the music was ruined. In listening to the radio many a time I have wanted to shout to the station and say, "For goodness sake, make that bear hush and let me hear the music." Many a time have I been reading along enjoying a newspaper or magazine, when my eyes would fall upon a whiskey advertisement and I felt just like always feel when a poor singer ruins the sweet music of a good song. How Iam longing for some man to come along who can regulate the world Some man who can take static out of the radio, poor singing out of sweet music, and whiskey advertisements out of good reading.

* * *

On entering a factory I saw this sign prominently displayed, "The man who is like a whellbarrow and only goes as far as he is pushed is not likely to succeed here." A life that is without the inward urge of enthusiasm is none other than a drab, a dull, tasteless thing Men despise the fellow who is nothing, and then not much of that. The man who loses his enthusiasm only travels at his job in the pace set by the wheelbarrow. He only makes time and speed when he is pushed. While I was a boy I drove a mule at a cane mill, and every time I stepped from behind the mule he would stop. Some folks sing at their work, while others only fuss and cuss Enthusiasm is the overflow of God in us that breaks out in joyous service. Do you work only when you are pushed?

* * *

The story is told of a woman who dreamed that she died and went to heaven. An angel met her and showed her abot over the place. On her journey of sightseeing she came to a room that was filled with bundles. As she looked them over she was astonished to find that each bundle had her name on it. As she looked them over she remembered having prayed for each one and she asked the angel why they had not been sent to her at the time of her petition The angel replied, "Yes, my good woman, you prayed for all of these and we were sent to deliver them on a rush order, but on our arrival we found that you were not expecting them and had gone away from the place of petition." Then the angel added solemnly, "Not finding you in waiting to receive, we were ordered to bring them back and store them in this room." When we pray do we expect God to answer us? Do we linger and wait for the coming of the blessing asked from God? How many things do you have stored up in heaven that you asked for and yet you did not wait to receive them?

———o-o-o———

CARD OF THANKS

We wish to take this means of expressing to our many friends our sincere thanks and appreciation for the many acts of kindness shown during our recent bereavement. Especially do we wish to thank Mr. and Mrs. I. L. Armstrong for all they have done for us. We wish to thank each of you who sent the beautiful floral offerings.

—Mrs. W. B. Corley and Children

PROGRAM

The NEW Wadesonian Theatre
ENTERTAINMENT FOR THE WHOLE FAMILY

Admission—10c and 25c

FRIDAY-SATURDAY MATINEE—APRIL 15-16
Gene Raymond, Ann Sothern, in
"SHE'S GOT EVERYTHING"
Comedy, "Daffy Duck, and Eggshead"
"Serial, "Mysterious Pilot"
1st show 6:45; 2nd show 8:15; Midnight show Sat. 10

SATURDAY—APRIL 16
Glenda Farrell, Barton MacLane, in
"BLONDES AT WORK"
Comedy, "Daffy Duck, and Eggshead"
"Serial, "Mysterious Pilot"

SUNDAY-MONDAY—APRIL 17-18
W. C. Fields, Martha Raye, in
"THE BIG BROADCAST OF 1938"
Comedy, "Alibaba"
Matinee Sunday 1:30; Susday Night 8:45

TUESDAY—APRIL 19
Allan Lane, Joan Woodbury, in
"THE NIGHT SPOT"
Pathe Parade No. 2

WEDNESDAY-THURSDAY—APRIL 20-21
Katherine Hepburn, Cary Grant, in
"BRINGING UP BABY"
Comedy, "Ears of Experience"

OLD HOUSE
FRIDAY-SATURDAY—APRIL 15-16
Bob Livingston, Ray Corrigan, Max Terhune, in
"CALL OF THE MESQUITEERS"
Serial, "Zorro Rides Again"; Also Comedy
Matinee Sat. 1:30; 1st show Sat. night 6:45; 2nd 8:15

MONDAY-TUESDAY—APRIL 18-19
John Barrymore, Louise Campbell, in
"BULLDOG DRUMMOND'S REVENGE"
Comedy, "Took Words Out of Heart"
ADMISSION 10c and 25c

UNITED STATES OF AMERICA IN THE DISTRICT COURT OF THE UNITED STATES FOR THE NORTHERN DIVISION OF THE MIDDLE DISTRICT OF ALABAMA

UNITED STATES OF AMERICA,

vs.

181.2 acres of land, more or less, in Chilton County, Alabama, A. D. Collins, et al.

NOTICE.

To the following persons, if living, if dead, their unknown heirs and | or assignees and distributees, whose residences and addresses are unknown, and the following firms and corporations, if in existence, otherwise, their successors, whose names, addresses and place of business are unknown, who may have or claim to have some right, title or interest in and to the hereinafter described lands, or some part thereof:

The following persons and corporations who are non-residents of the State of Alabama:

The Federal Land Bank of New Orleans, Land Bank Commissioner, Acting pursuant to Part 3 of the Act of Congress, known as "Emergency Farm Act of 1933."—New Orleans, La.

Guy H. Gerald, c|o Home Owners Loan Corporation, Washington, D. C.

Clara Gerald, the wife of Guy H. Gerald, c|o Home Owners Loan Corporation, Washington, D.C.

Vernon K. Stevenson, as Trustee, his successors and | or assigns, New York City, N.Y.

John Bevel, as Trustee, his successors and | or assigns, New York City, N.Y.

Federal Farm Mortgage Corporation, New Orleans, La.

The following named persons, if living, if dead, their heirs and | or assigns and distributees, whose names and addresses are unknown:

Clara G. E. Collins,
W. Josephsen,
Richard L. Barrett,
Sarah E. Barrett,
Mary Sammons,
B. F. Sammons,
The wife of B.F. Sammons, whose name and existence are unknown.
J. H. Gibbons,
M. A. Gibbons, the wife of J. H. Gibbons,
Vernon K. Stevenson,
John Bevel,
Milly Sammons,
Richard Barrett,
Marion Pulliam,
May E. Schuesler,
The husband of May E. Schuesler,
Dr. A.B. Gresham,
The wife of Dr. A. B. Gresham,
Jasper W. Dillard,
Mary E. Dillard, the wife of Jasper W. Dillard,
Howard Lamar,
Alma H. Lamar,
James A. Dudley,

The unknown heirs, spouses and | or assigns of the following deceased persons, whose names and addresses are unknown:

Alexander Goodgame,
Jackson Hays,
Richard H. Barnett,
Mary Sammons,
John F. Bussey,
M. Bussey, the wife of John F. Bussey,
T. J. Jackson,
Nancy Ann Sammons,
Richard L. Barrett,
John L. Burnett,
J.M.W. Pierce,
Jonathon Bice,
Benjamin Sammons,
Milly Pulliam,
Richard Barrett,
Marion Pulliam,
E. Jones,
Mack Pierce,
Precious Pierce,
Maud Pierce,
A.E. Teel,
Maud Pierce Newsome,
B.F. Sammons,

The following persons and corporation, whose addresses are unknown:

F. L. Wadsworth, as Trustee, his successors and | or assigns. George H. Lamar, as Trustee, his successors and | or assigns. Roger A. C. Jones, as Trustee, his successors and | or assign. The Magnetic Ore Company, a corporation. Mackie Pierce.

The following firm and corporations, if in existence, otherwise its successors and | or assigns, whose names and addreses are unknown:

Alabama & Tennessee Railroad Company,
The South and North Alabama Railroad Company,
Kyser and Powe, a firm of partnership, the name of said members being unknown to petitioner; that the individual members of said firm, if living, if dead, their heirs and | or assigns and said firm are made parties defendant to this proceeding.

Each of you will take notice that the United States of America, by the United States Attorney of the Middle District of Alabama has filed a petition in the United States District Court for the Middle District of Alabama, Northern Division, for the condemnation under the provisions of the following acts of Congress:

"An Act to provide for the protection of land resources against soil erosion, and for other purposes," approved April 27, 1935 (49 Stat. 163), as amended by an Act of Congress approved February 29, 1936 (49 Stat. 1148), and the appropriation Act for Fiscal year ending June 30, 1937 (49 Stat. 1421, 1454), and an Act of Congress approved August 1, 1888 (25 Stat. 357), of certain lands consisting of 181.2 acres, more or less, situated in the County of Chilton, State of Alabama, of which you may own or have some right interest, or title thereto.

That the Court has appointed and fixed the 20th day of May, 1938, as the day to hear and pass upon said petition at Montgomery, Alabama, at 10:00 o'clock A.M.

Said lands being more particularly described as follows:

181.2 acres, more or less of land in Chilton County, Alabama.

The A.D. Collins Tract:

Beginning at a point (fence corner) S 84 degrees 50 min. W 3 feet from the S.E. corner of Section 12, Township 22, Range 13, thence S 84 degrees 50 min. W 637 feet along hedge-row to an iron post; thence S 85 degrees 30 min. W 1054.5 feet along the North side of a ditch to a pine post at the base of a 20-in. water oak; thence N 2 degrees 33 min. W 1038.3 ft. up through a ravine to a pine post; thence N 82 degrees 35 min. E 324 ft. to the west boundary of the Scharlot Creek and Sand Case Public Road; thence on and along the West boundary of said road approximately 100 yds. to a point that is 8 feet west of the N.W. corner of S.E. ¼ of S.E. ¼ of Section 12, Township 22, Range 13; thence due East 8 ft. to said corner; thence N 3 degrees 15 min. W 910 ft. on a line which lies approximately 8 feet East of the West boundary of said road; thence N 3 degrees 15 min. W 398.4 ft. along barbed wire fence to a pine post; thence N 85 degrees 00 min. E 592.6 ft. said line being, and lying, approximately 20 ft. south of the barbed wire fence, to a pine stake with tack on the east boundary of the branch; thence S 3 degrees 15 min. E 615 ft. to a pine post which is approximately 20 feet south of the south boundary of the road, running east and west; thence N 84 degrees 20 min. E 427 ft. to midstream of the creek, running in a southeasterly direction; thence along the same course 263 feet to an iron post which lies 7 feet north of the north boundary of said road running east and west; thence S 2 degrees 10 min. E 426 ft. along barbed wire fence to a 10-in. white oak; thence due south 341 ft. to a pine post 3 feet east of the fence corner; thence N 82 degrees 00 min. E 267 ft. along a barbed wire fence to midstream of the creek running in a southeasterly direction; thence in a southeasterly direction on and along this stream and its meanderings approximately 920 ft. to the intersection of the stream with a barbed wire fence running east and west, said point of intersection being N 84 degrees 45 min. E 904.5 ft. from the N.W. corner of the S.W. ¼ of the S.W. ¼ of the S.W. ¼ of Section 7 of Township 22, Range 14; thence S 84 degrees 45 min. W. 904.5 ft. along a barbed wire fence to a fence corner, said corner post being broken off, but firmly imbedded in the ground; thence S 3 degrees 10 min. E 660 ft., along fence to the point of beginning. All of the above described land containing 91.2 acres, more or less lying in Sections 12 and 7, Township 22, Range 13 and 14, and being situated in Chilton County, Alabama,

The J.P. Barrett Tract:

The NW¼ NE¼, W½ NE¼ NE¼ and SW¼ NE¼, less 10 acres off the South side, in Section 13, Township 22, Range 13, containing 90 acres, more or less, in Chilton County Alabama,

And together therewith all accretion land and all and singular the water rights and other rights tenements, hereditaments and appurtenances thereto belonging or in anywise appertaining.

All subject to the mineral rights outstanding of record.

NOW, therefore, pursuant to the order of the Court, each and all of the above-named persons, including all persons who are non-residents, and all persons who have been absent from the State of Alabama for more than six months next before the filing of said petition, and all persons who have been absent from the jurisdiction of this court for more than six months next before the filing of said petition, and all persons and firms who addresses and residences are unknown, and all corporations, whose place of business are unknown, and all corporations having no president, secretary, cashier, or managing agent within the State of Alabama, and having no person in the employ of such corporation, or doing business for it in the State of Alabama, and all corporations without an agent in the State of Alabama upon whom legal process can be served, and in addition to all of the above persons, all unknown persons, firms and corporations, whoever they may be, or wherever located, whose names, residences, and places of business are unknown, who may have some interest, right, title, or claim of any kind or character whatsoever in and to said lands, or any part thereof, or who may have some interest in this proceeding, are hereby notified to be and appear before the District Court of the United States for the Middle District of Alabama, Northern Division, at Montgomery, Alabama, the place of hearing same, on the 20th day of May 1938, at 10:00 o'clock A.M. to contest this proceeding or to make known to the Court any objection, if any they have, to the condemnation of said lands above described, or any part thereof.

Done by order of the Court.

Witness my hand, and the seal of this Court this 28th day of March, 1938.

O. D. STREET, JR.,
Clerk, United States District Court.
(4-7-3tc.)

* * * * * * * *

WILLIAM C. GOLDEN, M. D.
Office in J. R. Mullins Bldg.
Clanton, Ala.
Office Phone 151 — Res. Phone 202

* * * * * * * *

How CARDUI Helps Women

Cardui is a purely vegetable medicine, found by many women to ease functional pains of menstruation. It also helps to strengthen women, who have been weakened by poor nourishment, by increasing their appetite and improving their digestion. Many have reported lasting benefit from the wholesome nutritional assistance obtained by taking Cardui. If you have never taken Cardui, get a bottle of Cardui at the nearest drug store, read the directions and try it.

HOWARD BROTHERS

FRESH CUT FLOWERS
For All Occasions
FUNERAL DESIGNS

Thorsby Phone 77 Alabama

Unity-Chilton Institute To Be Held July 5, 6, 7

At the Executive Board meetings of both Unity and Chilton W.M.U. plans were made for a bigger and better Mission Institute than has ever been held before, but if this is to be, we must plan NOW. The dates are July 5, 6. 7. Please save those dates and let nothing be planned to take them. Already fine speakers and missionaries are being secured. It really will be a great meeting this time. The church at Clanton has requested the Ezells to continue to reside in Clanton. We will certainly be at the Institute to do our part as usual.

We are asking each church to report to your Quartely meeting, the name of your lunch chairman, and to make any suggestions that you think would improve our Institute. We want what the majority want and will get it for them if we can. I urge you to tell your W. M.U. Superintendent or write me all your suggestions about speakers or anything else that you think would improve the Institute, but above all, I beg you to pray, that we may be led aright in all our plans and in securing all our speakers, teachers, lunch chairmen, and all the numbers of other assistants that we must have.

You have been so lovely in the past, I look forward with joy to working with you again.

Yours for the very greatest institute,
Mrs. S. J. Ezell, Director.

SCO-CO FERTILIZER BEST FOR CORN, SAYS TATUM

Farmers in this section will grow more and better corn this year than ever before, according to G. Tatum, Jr., manager of the Montgomery plant of The Southern Cotton Oil Company, manufacturers of SCO-CO fertilizers.

Mr. Tatum states that many farmers seem to have realized that they can grow their cotton quota on less acreage by using a good commercial fertilizer, and that the acreage thus released from cotton can be used for a very profitable corn crop.

He says he is manufacturing and selling more Sco-Co fertilizer for corn growing than ever before because farmers want to increase their corn yield per acre and reduce their production cost per bushel. This means increased profits per acre whether the farmer feeds the corn to his own live stock or sells in the grain market.

Many farmers through the state are growing corn to feed their own live stock because they make a better profit on live stock and dairy products. This makes them less dependent on the whims of the cotton market. Mr. Tatum says that corn properly fertilized with Sco-Co gets a quicker and more vigorous start, grows away from grass and weeds and hence is easier to cultivate. He says Sco-Co corn fertilizer also contains slow-acting plant foods that will not leach out but remain in the ground to stimulate the plant when the ear is maturing, thus producing larger ears and more of them.

Mr. Tatum says he was talking to a well known local farmer only a few days ago who said, "I used to think that the more corn acreage I planted the better chance I had to make money. New I know that bigger yield per acre is the way to make money.

"Its all a matter of production costs, the same as in a factory. If I lose money on a poor corn crop, the more acres I plant the more money I lose. I assure myself of a big corn yield (and a profit) by using Sco-Co fertilizer on corn just like I do cotton."

CHAUNCEY

SPARKS

The Man For Governor

Competent Trustworthy

CHAUNCEY SPARKS

Dependable Experienced

Will Speak at Courthouse In Clanton

FRIDAY, APRIL 15th

11:00 O'clock, A. M.

Band Music By Our Own Ala. Mills Band

Ladies Especially Invited

(Paid Pol. Adv., by Chilton County Sparks-for-Governor Club)

April 30 Last Day To Fill Out Work Sheets

Auburn. Ala.—Saturday, April 30, has been set as the closing date for County AAA offices to accept work sheets to make farm eligible to be covered by application for payment under 1938 program, announces Walter L. Randolph, administrative officer in charge of AAA program in Alabama.

"Operators of farms covered by unsigned worksheets should sign worksheets before closing date to make farm eligible to be covered by application for payments under the 1938 program," he advises.

"Producers who participated in the 1937 Agricultural Conservation Program have, of course, already signed 1937 work sheets and many of the producers who did not participate in the 1937 Agricultural Conservation Program have signed 1937 non-applicant work sheets in connection with the work making 1938 farm cotton acreage allotments. Other producers have not, of course, signed 1937 worksheets but must do so before midnight. April 30, 1938, in order to be eligible to receive payments under the 1938 Agricultural Conservation Program."

SIDE DRESSING OF CROPS PAYS HIGH DIVIDENDS

Farmers have learned from years of experience that a side dressing of 100 to 200 pounds of natural soda after chopping cotton or when corn is about knee high pays real dividends. The side dressing comes at a time when the plants can take up the nitrogen quickly. It feeds the crops— not grass.

Under general average conditions, 200 pounds per acre of natural soda usually gives cotton an adequate and profitable supply of nitrogen. Experienced farmers often use considerably more to good advantage, especially under the crop, but 200 pounds is doubtless safer for the average user. It should be split, however, to about 50 pounds under and 150 pounds side dressing about chopping time. The side dressing is the secret of the results obtained by "money" farmers.

NOTICE

Notice is hereby given that the partnership heretofore existing between O. P. Price and the undersigned has been dissolved. I will not be responsible for any further acton on his part.

4-14-3tpd. CLAUDE DAWSON

* * * * * * * * * * * *

REYNOLDS & REYNOLDS
Attorneys-at-Law
Office Opposite Court House
Clanton, Ala.

* * * * * * * * * * * *

"PATH ACROSS THE HILL" TO BE PRESENTED AT ISABELLA

The old graduates of Isabella High School will present "The Path Across The Hill," Friday night, April 15, at 7:30 o'clock.

This is a three-act comedy and thrilling to the end. Chorus girls dancing and singing modern tunes. Don't miss it! Plenty of fun. Following is the cast of the play:

Samuel Crawford, Grandpa—Braxton Lecroy.
Robert Post, a visitor—Andrew Jones
Walter Conrad, Ruth's brother—Robert Calfee.
Dr. Jimmie Reed—Clifford Manning.
Salamander Alexander John Henry Jones—Charlie Griffin.
Mrs. Davis, Grandma—Bernice Jones.
Ruth Conrad—Hazel Jones.
Flo Gray, Ruth's cousin—Gladys Turner.
Lutie. a neighbor—Maxine Oden.
Zuzu, the cook—Sara White.
Chorus girls: Willie Mae Wells, Salena Lathem, Bonnie Pearl Mitchell, Sara Traywick, Nell Chandler. Margaret Oden, Louise Chambers, Annie Laura Calfee, Eloise Evans.

CIRCLE NO. 2 W. M. S. HOLDS REGULAR MEETING MONDAY

Circle No. 2 of the Woman's Missionary Society of the Clanton Methodist Church held its regular second Monday meeting last Monday.

The business session with leader, Mrs. Marion Gore presiding. was followed by the devotional given by Mrs. O. B. DeLoach with a poem, "Greater Peace," Mrs. Macey Jones, "Soil Erosion and Human Erosion," and a Bible reading by Mrs. Marion Gore.

Refreshments were served to the 18 members and our president, Mrs. Jim Jones.

The members present were Mesdames B. L. Jones. G. P. Wilbanks, L. L. Scarbrough, C. A. Sherrod, L. H. Reynolds, Glennie Evans, Maggie Wilson, Mattie Fox. O. T. Dickey, R. J. Jones, O. B. DeLoach, John Newell, Glennie Parrish, Marvin Carter M. F. Jones, M.L. White, Marion Gore and A. S. Prince.

The next meeting. the fourth Monday of this month, will be at the home of Mrs. John Newell.

Read The Ads In The News-

"Everybody's Talking"

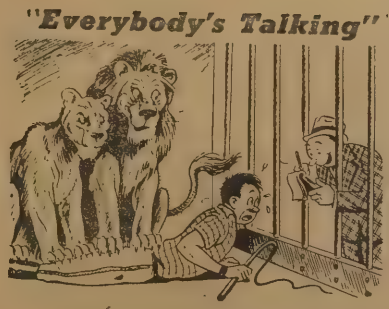

"You say McKELVEY-COATS FURNITURE CO'S porch and lawn furniture is 'the cats'!"

McKELVEY-COATS FURNITURE CO.
"TRADE WITH THE BOYS"
1816-18 SECOND AVENUE NORTH PHONE 3-6151

Birmingham, Alabama

Many Thanks!

To the people of Chilton County and surroundings we extend our warmest thanks and deepest appreciation for the splendid patronage given us while in business in Clanton. We enjoyed being a part of your city and county. We hope we were successful in making Mazer's Store just the kind of place you would like for it to be.

DAVE MAZER.

Announcement!

To all those people who had charge accounts at Mazer's and who have not yet paid their accounts there in full, we wish to advise that payments can be made as usual at the new store of The Parisian which occupies the building formerly occupied by Mazer's. We trust you will continue your usual prompt payments on these accounts.

DAVE MAZER.

SUPORTERS OF GOODE SHOWING MUCH INTEREST

Outstanding Dry Leader Added To Supporters Of Bob Goode

[illegible] farm and [illegible] support [illegible] which he [illegible] for the governor- [illegible] has shown widespread [illegible] business and professional [illegible].

[illegible] addition to his campaign [illegible] Miller Bonner, Camden [illegible] for many years has been [illegible] leader of the dry forces [illegible] Bonner, who served in [illegible] with Goode for several [illegible] stump for his friend [illegible] County the Goode [illegible] materially strengthened [illegible] from Judge Render [illegible] Richard T. Rives that they [illegible] support Goode. Both [illegible] of high standing who are [illegible] State.

[illegible] during the week were [illegible] two ministers who have declared for Goode. The Rev. H.C. [illegible] Wetumpka Meth. [illegible] I have known of your re- [illegible] commissioner of Agri-culture of Alabama. I believe in your sincerity and honesty of purpose in your campaign statements. You will honestly and sincerely attempt to carry out the statements which you make in your platform."

The Rev. George H. Kirker, minister of the Presbyterian Church at Marion Junction, stated, "I have complete confidence in your ability to discharge the duties of this high office, your fairness of judgement, your desire to do what you believe is rght, and your integrity of character."

The Rev. Kirker has been minister of the church to which Goode belongs for more than 15 years.

The organization of Goode forces in every county of the State is rapidly taking place and reports being sent to headquarters in Montgomery, Mobile, and Birmingham are said to be highly encouraging. Goode himself is now on a speaking tour which will take him into every county.

CIRCLE NO. 1 MEETS RECENTLY

Circle No. 1 met at the home of Mrs. Dan Hogan Monday afternoon with fourteen members present and two visitors, Mrs. Cox and Mrs. McGinnis.

The program opened with several hymns read by Mrs. Davis. Responsive reading. A poem and prayer by Mrs. Stewart. Rebuilding the Rural Community by Mrs. Joe Mullins and Mrs. Ernest Arant. After a busines discussion delicious refreshments wére served by the hostess.

BE ALL SET FOR SPRING DRIVING

GET FIRST CLASS TRAVEL AT REDUCED RATES ON GOODYEAR TIRES

R-1

Packed with Goodyear extra-quality features—skid-resisting center traction grip . . . blow-out protected plies of Supertwist Cord. R-1 offers first-class travel at reduced rates.

Come get this great THRIFT tire now—be all set for carefree Spring and Summer driving. Low R-1 prices start at $6.40

G-3 ALL-WEATHER

If you want safety and long wear in extra measure, at no premium in price, G-3 is your best tire bet . . . first-choice for 23 years.

GOODYEAR SPEEDWAY

World's greatest low-priced quality tire. Center-traction safety . . . Supertwist Cord blowout protection. Guaranteed for life. $5.85 UP

COMPLETE LINE OF AUTO SUPPLIES

CLEAN UP—BRIGHTEN UP CLEANER AND POLISH

Clean and polish your car—restore that "new car" appearance. The cost is low. 1 of a cleaner and polish 80c

SPECIAL CAR WASH and POLISH

Get your car cleaned up now—at this bargain price. We'll do a thoro job for you. ONLY $1.50

SHELL SERVICE STATION

Phone 144-W - - - - - Clanton, Alabama

4-H Clubs of County Aid In The Selling of Easter Seals

The Chilton County Unit of the Alabama Crippled Children's Society has engaged the wholehearted support of the 4-H Clubs of the County in the sale of Easter Seals for the benefit of the crippled children of the State.

Following is a letter being mailed out this week to members of the 4-H Clubs by Mary Pearl Griffin, president of the County Council of 4-H Clubs, and active leader in this work:

"To All 4-H Club Members:

"The Chilton County Unit of the Alabama Crippled Children's Society in their last regular meeting held on February 24, passed a resolution requesting the 4-H Clubs of Chilton County to actively support the annual Easter Seal Sale for the benefit of the crippled children of this county. At the annual 4-H Club rally last Saturday, this matter was brought to the attention of the officers of both the boys' and girls' clubs. It was unanimously agreed that the 4-H Clubs of the county would undertake this task. I was requested to serve as County Chairman of the Easter Seal Sale campaign.

"A package of seals and sales material has been prepared for your club and will be either mailed to you or delivered to you in person. Please stay with this task until you have made a success of selling all the seals allotted to your club. They are to be sold for one cent each. Please make your report on or before Saturday, April 30, either to me or to the office of the Superintendent of Education.

"May I again urge your wholehearted support in this most worthwhile task.

"Sincerely yours,

"MARY PEARL GRIFFIN,

"Chairman, Easter Seal Sale Campaign"

According to figures at the office of Luther E. Little, County Supreintendent of Education, and who is serving as chairman of the County Unit, Chilton County's quota last year was set at $300. By this $300 raised, the crippled children of this county received hospital services totaling $1500. This year the local unit has been asked to raise $250, and at the present time there are nine operations on the waiting list which alone will total something over $1200. Thus it is seen that this county receives much benefit from this worthy drive for funds.

Mr. Little and Miss Griffin are urging the peole of this county to buy seals so that Chilton County may go over its quota this year.

Pilot Club Holds Interesting Meeting

The Clanton Pilot Club varied their regular program last Wednesday evening by having a "Package Auction Sale." This sale was made possible by the cooperating merchants of Clanton contributing articles which were wrapped and named for the store or individual who donated them and by the donation of an article by each club member. These packages were all most attractively wrapped and decorated and all the fun came in the biddings of club members for these packages. Miss Gertie Fiquette acted as auctioneer and put the sale over in a big way. The committee for the sale was composed of Mrs. Olive Welch, Miss Bertha Dennis and Mrs. Mamie C. Smith.

Other parts of the program added much fun to the evening.

Don't forget the Bingo Party Thursday evening at 8:00 o'clock. Judging by the tickets that have been sold this is going to be one of the biggest parties of this kind ever to be held in Clanton. Come on out and let's play.

Miss Gertie Fiquette and Mrs. Olive Welch are making plans to attend the Atlanta District Pilot Convention to be held in Atlanta, Ga. on April 23 and 24. The Atlanta Club has taken keen interest in the Clanton Club since it was first organized and any Clanton pilot who wishes to attend this convention will be assured of one grand time.

FREE

Estimates on House Screening.— Hiten Cabinet Shop, South Clanton, On Montgomery Highway 1tp

EASTER PAGEANT TO BE GIVEN BY METHODIST SUN. SCHOOL

The Wesley Fellowship Class of the Methodst Church invites the public to attend an Easter Pageant Sunday evening at 7:30.

Those taking part in this most impressing pageant are: Mrs. Paul Locklear, Mrs. Clifford Jones, Mary Love Ward, Dr. Joe Edgar, S. A. Jones Julian Evans, Nathan Rustin, Lester Carter, Clifford Jones, Grady Carter, Omar Reynolds, Ira Smith, Sarah Edgar, Mrs. S. A. Jones, Mamie Meroney, Mary Robinson, John VanDerveer. John Powers and Lester Crenshaw.

The Junior Choir, under the direction of Mrs. Beatrice Pratt, will furnish the music.

Stage Committee— John Van Derveer and Mrs. Bill Inzer.

Costume Committee— Mrs. John Powers and Mrs. Omar Reynolds.

Under the direction of Alice Polk and Edith Green.

FIVE YEARS AGO

Roosevelt is after Shoals Development.

Education bill is approved and county superintendent to be elected.

United States Infantry visits Clanton last Tuesday.

Mrs. E. E. Upchurch and Miss Della Latham motored to Birmingham Friday of last week.

Strawberries are being offered for sale and four associations ready for car load shipments.

George Andregko of Chicago sued for divorce, charging his wife used a lead pipe to arouse him from his slumbers.

Clanton Methodist Church

We invite and urge all the people of Clanton to enjoy the day with us next Sunday and help us have the full day of consecration and worship we are hoping for and expecting.

Begin the day with us at 6 A. M. at the Sunrise Service. We shall listen to inspiring Easter Melodies.

At the eleven o'clock service we are happy to announce and welcome the Knight Templar. We hope many others will also join with us in this worship service.

Sunday evening at six o'clock we will have our Easter Pageant. Be sure not to miss that.

It will be food for your soul to attend all these services.

ALABAMA INCREASING FOOD AND FEED CROPS

A prospective increase of 7 per cent in Alabama's corn acreage is reported by the Alabama Crop Reporting Service. Increased Alabama acreages are also indicated for soybeans, oats, sweet-potatoes, and tame hay, with no change for cowpeas, and a decrease from last year in Irish potatoes.

School Health Program Is Nearing Completion

Work of the health department in Chilton County schools for the current school year had been completed except for giving smallpox vaccinations in Clanton and Concord, it was announced by the local health department today. A total of 1.110 pupils in 22 schools have received school health examinations, the report revealed. 1,710 children were vaccinated against smallpox and 530 were protected against diphtheria with toxoid. Besides regular health examinations, 2,178 inspections of children for scabies (itch) and pediculosis (lice) were made, the report showed.

Chilton County school teachers who have shown excellent cooperation with the health department, according to Dr. Sturkie, were urged to return all Compilation Charts and letters to parents which had been signed by family physicians.

The regular health examination of 4-H Club workers for the health contest had begun yesterday Dr. Sturkie stated. The local health department cooperates with the 4-H Club work and Home Demonstration Agent in conducting these examinations.

EASTER SUGGESTIONS

In The Newest Spring Merchandise

LADIES DRESSES--

Beautiful Assortment of Styles and Patterns

$1.95 to $6.95

Phoenix Hose 79c - $1.50

Children's Phoenix Hose 25c to 39c

Ladies' and Childrens' New Easter Footwear

Newest Spring Patterns in Silks, Linens and Sheers

Men's Summer FOOTWEAR Newest Styles and Colors

Men's Curlee and Sewell SUITS Very latest styles for Summer wear

NEW STRAW HATS for Men. All sizes and colors

$1.00 $2.50

See our large assortment

MEN'S WASH PANTS

All Sanforized---Newest Patterns

$1 - $1.50 - $1.95

ROCKETT DRY GOODS CO.

News from Thorsby

MRS. WEBB PARRISH, Correspondent

The Boy Scouts will meet at the city hall Friday evening at 7:00 o'clock. Registration certificates will be presented and Patrol leaders named.

The Baptist social will be held Thursday afternoon of this week in the home of Mrs. S. M. Connatser. Everyone is cordally invited.

Miss Hilma Collins spent Sunday night with Miss Estelle Benson of Collins Chapel.

Mrs. Lester Pate and son spent Sunday with Mr. and Mrs. Emmett Wilson of Clanton.

Mr. and Mrs. J. M. Bosworth spent Sunday with Mr. and Mrs. A. E. Reagan of Clanton. They found Mr. Reagan able to sit in a rolling chair for the first time and he is slowly improving.

Mr. W. L. Watson of Birmingham was the guest last Wednesday of Mrs. T. W. Robinson.

Mr. Willie Scott of Montgomery spent Sunday with his parents, Mr. and Mrs. R. W. Scott.

Mr. and Mrs. J. W. Hosey spent Sunday with Mr. and Mrs. J. E. Waldrop of Clanton.

Mr. Roy Raybon of Birmingham spent the week end here.

Mr. and Mrs. Arnold Maddox and family of Clanton spent Sunday with Mr. and Mrs. Archie Robinson.

Mr. Webb Parrish returned last Monday after having been in the Veterans Hospital in Tuscaloosa for a few days.

Mr. and Mrs. W. E. Miskelley and son, Billy, have been spending a few days with Mrs. Miskelley's mother in Cleveland.

Mr. and Mrs. Turner Gamble and children spent Sunday in Prattville and Montgomery.

Mrs. R. M. Smith had as her guest last Thursday Mrs. W.L. Law of Prattville.

Mr. and Mrs. Wilbert Marcus and Miss Hilma Collins spent Monday in Tuscaloosa.

Mr. and Mrs. George Taff of Birmingham spent Saturday night with her parents, Mr. and Mrs. Robert Primm.

Mr. and Mrs. Earl Henley, Miss Roma Lee Pate, Mrs. Cecil Ellison and Mr. and Mrs. Morris Jones of Clanton made a trip to Selma Wednesday.

Mr. and Mrs. D. B. Chapman and daughter were the guests on Sunday of Mr. and Mrs. Wess Gletty and family.

Mr. and Mrs. R. R. Franklin and Mr. and Mrs. Cecil Ellison spent Sunday afternoon in Birmingham.

Mrs. Vardaman Robinson spent the week end in Sylacauga.

On Saturday night, April 16th, the play "Henpecked Husband" will be presented at the Thorsby Junior High School.

Mrs. Fred Merchant has been quite ill for the past week at the home of her mother, Mrs. Bill Hayes.

Rev. Charles L. Luther has been asked to occupy the pulpit at the Congregatonal church for the regular services of the church beginning April 24. and continuing until he leaves Thorsby in the late Spring. Mr. Luther and his family are well known to many in Thorsby. His daughter, Miss Charlotte Luther, is Librarian at Thorsby Institute.

* * *

Thorsby Institute News

The last open meeting of the Helen Keller Literary Society was held Friday night. The program was a musical one under the direction of Miss Kathryn Foss. The garden scene and the many colored costumes of the girls added much to the enjoyment of the evening.

The Seniors are reading their essays at the morning chapel exercises. Last week Margaret Golson and Mae Pearl Sorrell read their essays. This week Oleita Nowell of Geneva, and Richard Peterson will read.

Mr. C. B. Brickensderfer gave a talk on the work that is being done at the nursery.

The fifth term of Thorsby Institute will end April 22. Tests will be given on the 21st and 22nd.

If any students wish to enter the Institute at the close of the public schools in order to finish out a full nine months term it would be well to consult Mr. Maddox, Registrar at the Institute, concerning courses, credits, etc.

Dr. W. J. Campbell of Vanderbilt University gave an inspiring chapel talk on Monday morning.

Rev. George Luther of Michigan, who has been spending the winter here, will give his last chapel talk next Thursday. Mr. Luther plans to leave for his home in the North on April 19.

* * *

Christian Endeavor News

The Christian Endeavor Society met Sunday evening in the Fellowship Room. A very interesting missionary program was given of which Hazel Pate was in charge. At the end of the program Dr. Campbell spoke to the group. His talk was very interesting.

WITH YOUR HOME Demonstration Agent

CONDUCTED BY MISS META GRACE

SPRING

If spring began
With the warm winds dirk
I could not turn away
And go back to my work.
But spring begins
With much subtler things,
In winter's frozen heart,
It smoulders, later sings.
My heart begins
Without thought of time—
It's unescapable,
And can't be put in rhyme.

It's budgeting time that eliminates less important duties and helps one to accomplish things that are more vital. Sufficient rest and sleep each night is essential. The diet is also important, especially when one is very busy and perhaps tired. The pleasant spring week ends are best to enjoy fresh air sunshine and outdoor exercises. It is economy of time, effort and materials as well as furnishings that are the important factors in raising our living standards. Too many possessions require excessive time and effort for their care, subjecting the homemakers to a perpetual slavery that keeps her from enjoying many of the social and cultural opportunities of life.

It is better to get more from less than someone else has, than to get less from more than another possesses.

Scientific research by both methods and materials is creating knowledge in which the homemaking tasks can best be accomplished and the things that make this possible thereby making it possible for millions of homes to enjoy the benefeits of better living standards. This is true concerning our foods, health, recreation, etc. Come, let's watch our "time" and make the most of it.

Fairview Home. Dem. Club Meets

The Fairview Home Demonstration Club met with Mrs. Leia Culp March 15, with thirteen ladies present. After singing and disposing of the minutes and business the meeting was turned over to the leaders who demonstrated for the club's benefit "Making cheese biscuits and other quickbreads." To top the demonstration and make it more complete the leaders served the breads along with a slice of delicious sugar cured ham. The meeting was a lovely success in every way.

The club adjourned to meet with Mrs. Ola Edwards next meeting day.

—Reporter, Sallie Joe Cox.

Verbena Home Dem. Club Meets

The Verbena Home Dem. Club met with Mrs. Joe Gaines, Thursday, April 7, at the home of——with eleven members present in spite of the heavy downpour of rain.

The meeting was given a "peppy air" and beginning by singing "Dixie" and the "Church in the Wildwood." A report was given by the Home Agent on the last Council meeting and this was followed by a discussion of the "Public Speaking Contest" the clubs are discussing entering. Several members of the Verbena Club decided to enter and have a community speaking occasion. The best speaker will be chosen to compete with other club winners. Come on Club women, let's learn to speak.

A report was given on disposal of the club quilt and amount collected for same. Following this the clubs voted to pay their dollar to the Council as agreed upon last fall by the Council for the Scholarship fund who is now sending Martha Kennedy to business school.

A program followed on citizenship directed by our Chairman, Mrs. Oscar Howard. Her interesting talk was based on the ninth chapter of Judges, and was followed by all members repeating in unison the "citizenship creed. Mrs. H. T. Williams, Jr., read "The American Nation" and the club joined in discussion of "What my community needs to make it a better place to grow our American citizens." Mrs. W. B. Strock read "This is the life that counts" and the program was ended by singing "America The Beautiful," and prayer. The hostess served delicious cake and punch. The club will meet with Mrs. Mrs. H. T. Williams on May 5.

If You're Planning To Build

By W. S. Lowndes

Director, Schools of Architecture and Building
International Correspondence Schools

IN THE Spring many American families think of building new houses and plan homes which will be more ideal in every respect. Of course architects and building experts have to supply the technical knowledge, but if you are planning to build there are numerous little things to keep in mind. You should have some knowledge of the methods of construction and the building materials to be used. Keep in mind that the primary object of house-building is to make it into a harmonious unit. It is also important to know something of landscape gardening which will aid you in planning walks, lawns, trees and other decorative features.

* * *

The first object in designing a house is to provide comfort and protection, the second is to make it beautiful, and the third is to do these things in an economical manner. Saving in the first cost of a house is effected by making it as small as possible without sacrificing any of its essential requirements. Every house should be built so that it will be pleasing to the average house buyer. Expensive construction and peculiar design often interfere with the sale of a house, or compel the owner to sell at a sacrifice.

* * *

Beauty is an asset to any house. This element is not necessarily a matter of expense, but may be obtained by the application of thought and good taste to the design and arrangements. Certain elements, such as simplicity, symmetry, balancing of parts, good proportion and appropriateness, always contribute to the external beauty of a building.

PROMOTION MADE IN CHEVROLET USED CAR DEPARMENT

W. E. Holl, Chevrolet general sales manager, today named T. H. Keating, assistant general sales manager in charge of used cars in the eastern half, to the corresponding new car post vacated by the resignaton of H. B. Hatch, who, after four and a half years as one of Mr. Holler's principal arvisors, has resigned to operate one of the largest Chevrolet dealerships on the Pacific Coast.

Three other promotions, necessitated by the same move were also announced. W. G. Lewellen, who has had charge of used cars in the western half, is placed in the eastern, and J. E. Johnson, Southwestern Regional manager, returns to Detroit to assume Mr. Lewellen's former duties. The post which he vacated at Dallas, Texas will be filled by Roy W. Hill, who is promoted from assistant regional manager in the Great Lakes region.

Mr. Keating's service with Chevrolet dates back to 1919, when he joined the organization in New York. After varied experience in the field, he entered the Central Office in July 1927, being assigned to special work. He became city sales manager at Pittsburgh, on August 1, 1927, winning promotion to zone manager at Philadelphia one year later. On November 1, 1933, he was transferreed to St. Louis as manager of the Midwest Region embracing six important zones. Hee served with distinction in that capacity until March 1, 1937, when upon Mr. Holler's creation of a separate used car organization, he was called to Detroit as assistant general sales manager in charge of used car operations in the eastern half of the country.

Mr. Lewellen, who was trained as an engineer, was connected with the engineering department in Chevrolet from the time he joined the organization, early in 1919 until May, 1925, at which time he entered the Central Office promotional work. On May 1, 1927 he was appointed sales promotion manager, in which post he served until the fall of 1933, when he was promoted to management of the Kansas City zone. With formation of the Chevrolet Mass Selling Department, he was recalled to the Central Office December 1, 1934 and placed in charge of tha activity, which he directed until March 1, 1937, the date of his appointment as assistant general sales manager in charge of used car operations in the western half. He leaves the latter to succeed Mr. Keating in the east.

Mr. Johnson joined Chevrolet in 1923 as a factory representative in Janesville, Wisconsin. In September, 1926 he became assistant sales manager in that zone, but in less than a month was promoted to city sales manager in Milwaukee. The following year, he was called into the Central Office. Experience there, and in subsequent posts of increasing responsibility, in Knoxville, Tennessee, Pittsburgh, and Baltimore, led to his appointment, on November 1, 1933, as manager of the Detroit zone. That post he held until June 1, 1934, when he was nemed manager of the large Southwest Regon, with headquarters in Dallas. He remained in Dallas until his present appointment.

Mr. Hill has been with Chevrolet since November, 1925. Before reaching the post which he now leaves to succeed Mr. Johnson, he had served successively as a traveling representative and city sales manager in Los Angeles, assistant sales manager and sales manager in El Paso, sales manager in Jacksonville, and zone manager in Minneapolis and Chicago.

VIOLATOR SENTENCED

A Federal game law violation case, involving people from California to New York City and taking more than a year to complete, has been closed with a penitentiary sentence of two years for Jack Horner, proprietor of a night club near Fort Worth, Texas, according to the U. S. Department of Agriculture. Horner catered to a weathy clientele, serving wild duck, quail, plover, dove and other wild birds, both in and out of season. Texas authorities, under direction of W. J. Tucker, secretary of the Texas Game, Fish and Oyster Commission, cooperated with Federal agents in working up the evidence which resulted in the conviction of Horner. The case attracted national attention, with many groups and sportsmen's clubs urging vigorous prosecution.

COME IN AND SEE THIS CHAMPION ICE-MAKER!

Kelvinator

Look at these miracles of refrigeration!

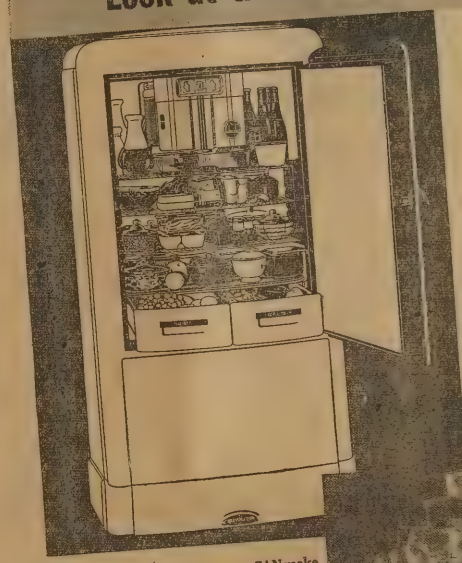

1 KELVINATOR alone has the new, money-saving "POLAR POWER" Sealed Unit that sets a new low for operating costs—yet has enough reserve to keep FIVE refrigerators cold!

2 KELVINATOR is never-failing... the new sealed unit will always give you all the refrigeration you'll ever need . . . as much as you'd get from 1,050 pounds of ice a week, if necessary.

3 KELVINATOR makes ice faster ... makes MORE ice . . . at amazingly low cost. . . . And makes frozen desserts surer, quicker.

4 KELVINATOR holds more food, makes room for biggest melons, turkeys, etc. . . with amazing new adjustable shelf arrangement.

Here's how much cold Kelvinator CAN make ... as much as you'd get out of 1,050 lbs. of ice a week. Try to match it!

LOOK at these amazing features!

See Kelvinator's SPEEDY-CUBE Release. New, easy way to get ice cubes. No more splashing at the sink. Just lift a lever—out they come. Exclusive!

AND LOOK AT THIS! . . . YOU CAN BUY A KELVINATOR FOR ONLY A FEW CENTS A DAY!

COME IN TODAY!

BILLINGSLEY SERVICE STORE

Phone 269-235—Located Next Door to Exchange Hotel - - - - - - - - Clanton, Alabama

Do you want to SAVE MONEY?

The Standard Coupe

The Standard Ford V-8, with 60-horsepower engine, gives you a lot of car for a little money.

300,000 new owners acclaimed the "thrifty 60" last year. Hundreds a day are buying it in 1938. Why?

Because it is priced low—includes essential equipment without extra charge—and goes farther between filling stations than any Ford car ever built. Owners all over the country report averages of 22 to 27 miles on a single gallon of gasoline.

But economy isn't all the story by any means. The Standard "60" is built with the same precision as the De Luxe "85," and has the same 112-inch wheelbase chassis. It is easy to look at and ride in—as well as easy to buy and run. There's a Ford dealer near you.

"Thrifty Sixty" FORD V-8

NOTICE OF APPLICATION BY CHILTON COUNTY TO CONDEMN CERTAIN PROPERTY FOR RIGHT OF WAY FOR PUBLIC ROAD

CHILTON COUNTY, vs. HARRY ANDERSON, et als., Respondents.
IN THE PROBATE COURT OF CHILTON COUNTY, ALABAMA.

To Bert Haggard, a non compos mentis, U. S. Veterans Hospital, Augusta, Georgia; Federal Land Bank of New Orleans, New Orleans, La.; J. S. Kellum, residence unknown; Robert E. Martin, Gen. Del., Station 'C", Cincinnati, Ohio; Guy H. Gerald, c/o HOLC., Washington, D.C.; Maude Atwood, Portland, Oregon; Agnes Gerald, c/o Social Security Board, Baltimore, Maryland; Mary Ella Gerald, c/o Social Security Board, Baltimore, Maryland:

Take notice and you are hereby notified that Chilton County, a municipal corporation, has filed appliaction in the Probate Court of Chilton County, for the condemnation of certain lands and interests owned by you, or in which you have an interest, as set forth and described in Article Three of said application, and said application avers that Chilton County proposes to widen or extend the Birmingham-Montgomery paved highway, being Highway No 31, and hard surface, repair, build, use and maintain a public highway or road and in so doing the lands described in said application of which you are an owner or have an interest therein, will be traversed or crossed by said road or will be used as the necessary right-of-way for said road and the lands of described in said application or which you are alleged to be the owner of or have an interest in, are sought to be condemned and taken by the County for said purposes and you are hereby notified that the hearing of said application has been set by the Court for the 28th day of April, 1938, and you may appear and contest said application if you deem proper

This March 28, 1938

J. LEE SMITH,
3-31-3tc. Juoge of Probate

NOTICE OF SALE

STATE OF ALABAMA,
COUNTY OF CHILTON.

Default being made in the conditions of the mortgage executed by W. E. Thomas and Wife, Deliah C. Thomas, to the Land Bank Commissioner, on June 21st, 1934, and recorded in the office of the Probate Judge of Chilton County, Alabama, in Mortgage Book 262, Page 1, the Federal Farm Mortgage Corporation, beng by Act of Congress, the present owner of said mortgage and the indebtedness thereby secured, to realize the entire indebtedness secures, will on April 30, 1938, between the legal hours of sale at the Courthouse door of Chilton County, in Clanton, Alabama, under the power contained in said mortgage, sell at auction to the highest bidder for cash the following described property:

West half of Southeast quarter of Northeast quarter; the East half of East half of Southwest quarter of Northeast quarter; the East half of East half of Northwest quarter of Southeast quarter; the North half of Southeast quarter of Southeast quarter and all that part of the Northeast quarter of Southeast quarter of Section 3, Township 21, Range 15 East, lying South of a line beginning at a point 70 yards North of the Southeast corner of said Northeast quarter of Southeast quarter and running Southwest 150 yards to a point which point is 62 yards North of the South line of said Northeast quarter of Southeast quarter, thence on Southwest 76 yards to a point 55 yards North of the South line of said Northeast quarter of Southeast quarter, thence on Southwest to the South line of said Northeast quarter of Southeast quarter to a point which point is 120 yards East of the Southwest corner of said Northeast quarter of Southeast quarter of Section 3, Township 21, Range 15;

Also the Southeast quarter of Northeast quarter except the West half of the West half of Section 2, Township 21, Range 15.

Also the Northwest quarter of the Northeast quarter of the Southeast quarter of Section 3, Township 21, Range 15.

Containing in all 103 acres, more or less.

Subject to any mineral and mining rights heretofore granted or reserved.

Situated in the County of Chilton, State of Alabama.

FEDERAL FARM MORTGAGE CORPORATION.

D. W. WAITE,
4-7-3tc. Auctioneer and Attorney in Fact.

STATE OF ALABAMA A PROCLAMATION BY THE GOVERNOR

WHEREAS, the Legislature of Alabama at the Extra Session 1936-37 ordered an election to be held by the qualified electors of the State of Alabama upon a certain proposed amendment to the Constitution of Alabama, which said amendment is herein set out, and ordered that said election be held on the First Tuesday in May 1938; and

WHEREAS, the First Tuesday in May 1938 will be and occur on Tuesday, May 3, 1938; and

WHEREAS, notice of such election, together with the proposed amendment is required by law and by the provisions of the Act submitting said amendment to be given by a proclamation of the Governor to be published in each County in the State of Alabama once a week for four successive weeks immediately preceding the said 3rd day of May 1938:

NOW, THEREFORE, I, Bibb Graves, as Governor of the State of Alabama, di hereby give notice, direct and proclaim that on Tuesday the 3rd day of May 1938, an election shall be held at the several polling places within the State of Alabama for the vote of the qualified electors of the State of Alabama, in the manner and form provided by law, upon the following Amendment to the Constitution of the State of Alabama:

"The governing body of Limestone County must levy and collect for use in the control of malaria, in addition to all other taxes now authorized by law, a tax not in excess of one mill on all property situated within the county, based upon the valuation of such property in said County, as assessed for State taxation, provided such tax is authorized by a majority of the qualified electors of said county voting upon such proposition at an election called and held for the purpose of authorizing such tax. Such an election may be called at any time by the governing body of said county and shall be held and conducted and the results canvassed as now provided by law for holding and conducting and canvassing the returns of an election. The proceeds of the tax hereby authorized shall be used exclusivel yfor the control of malaria and shall be expended through the proper fiscal agencies of the county government under the direction of the governing body of Limestone County and the Limestone County Department of Public Health."

I further direct and proclaim that notice of this election upon Tuesday the 3rd day of May 1938, upon the above set forth amendment to the Constitution of the State of Alabama of 1901, be given by publishing the same once a week for four successive weeks next preceding Tuesday the 3rd day of May 1938, in each County in the State of Alabama in a newspaper published in said County.

IN WITNESS WHEREOF, I have hereunto set my hand and have caused the Great Seal of the State to be affixed at the Capitol in the City of Montgomery, on this the 16th day of March, 1938.

(Seal)

BIBB GRAVES,
Governor.
ATTEST: HOWELL TURNER,
(4-7-4tc.) Secretary of State.

YOUR VOTE FOR

W. C. HARRISON
—FOR—
Associate Member Alabama Public Service Commission
Will Be Greatly Appreciated
Paid Political Adv. by W. C. Harrison, Montgomery, Alabama

MAPLE SPRINGS

Sunday and Sunday night were our regular preaching dates. Brother Carroll delivered us two wonderful messages.

Sunday School was well attended so let's everybody come back next Sunday and bring someone with us.

Several from around here attended the singing at the courthouse Sunday. They reported a nice time.

We met Sunday night and organized our B.Y.P.U., so let's get our B.Y.P.U. going. Everybody who wants to join our B.Y.P.U. be present next Sunday night and let's put your name on the roll.

Messrs. Arthur Mitchell and Roy Wilson spent a while Friday afternoon with Mr. Ottis Glenn.

Mrs. Enoch Wilson is on our sick list this week. We hope for her a speedy recovery.

Mrs. J. R. Mitchell was the Tuesday afternoon guest of Mrs. W. F. Glenn.

Mr. and Mrs. Arnold Glenn and children, Jerry Donald and Bobby Joe, spent last Sunday with Mr. and Mrs. W. F. Glenn and children.

Mrs. Curtis Jones and baby, who have been spending a few weeks with her parents, Mr. and Mrs. W. F. Glenn, returned to their home Monday afternoon.

Mr. T. J. Ratliff is spending a few days with his brother, Mr. Carlos Ratliff of Selma.

Mrs. J. R. Mitchell visited her daughter last Friday, Mrs. Alton Harris.

Mr. Arthur Mitchell was the Saturday dinner guest of Mr. Ottis Glenn.

STATE OF ALABAMA A PROCLAMATION BY THE GOVERNOR

WHEREAS, the Legislature of Alabama at the Extra Session 1936-37 ordered an election to be held by the qualified electors of the State of Alabama upon a certain proposed amendment to the Constitution of Alabama, which said amendment is herein set out, and ordered that said election be held on the First Tuesday in May 1938; and

WHEREAS, the First Tuesday in May 1938 will be and occur on Tuesday, May 3, 1938; and

WHEREAS, notice of such election, together with the proposed amendment is required by law and by the provisions of the Act submitting said amendment to be given by a proclamation of the Governor to be published in each County in the State of Alabama once a week for four successive weeks immediately preceding the said 3rd day of May 1938:

NOW, THEREFORE, I, Bibb Graves, as Governor of the State of Alabama, do hereby give notice, direct and proclaim that on Tuesday the 3rd day of May 1938, an election shall be held at the several polling places within the State of Alabama for the vote of the qualified electors of the State of Alabama, in the manner and form provided by law, upon the following Amendment to the Constitution of the State of Alabama of 1901, as follows:

"Section 138 of Article 5.—A sheriff shall be elected in each County by the qualified electors thereof who shall hold office for a term of four years unless sooner removed, and he shall be eligible to such office as his own successor. Whenever any prisoner is taken from jail, or from the custody of any Sheriff or his deputy, and put to death, or suffer grevious bodily harm, owing to the neglect, connivance, cowardice, or other grave fault of the Sheriff, such Sheriff may be impeached, under Section 174 of this Constitution. If the Sheriff be impeached, and thereupon convicted, he shall not be eligible to hold any office in this State during the time for which he had been elected or appointed to serve as Sheriff."

I further direct and proclaim that notice of this election upon Tuesday the 3rd day of May 1938, upon the above set forth amendment to the Constitution of the State of Alabama of 1901, be given by publishing the same once a week for four successive weeks next preceding Tuesday the 3rd day of May 1938, in each County in the State of Alabama in a newspaper published in said County.

IN WITNESS WHEREOF, I have hereunto set my hand and have caused the Great Seal of the State to be affixed at the Capitol in the City of Montgomery, on this the 16th day of March, 1938.

(Seal)

BIBB GRAVES,
Governor.
ATTEST: HOWELL TURNER,
(4-7-4tc.) Secretary of State.

VOTE FOR
C. B. (Charlie) COX
FOR
REPRESENTATIVE

(Subject to the action of the Democratic Primary of May 3, 1938)

I BELIEVE MY PAST EXPERIENCE WILL QUALIFY ME TO HOLD THIS IMPORTANT OFFICE

Your Vote and Influence Will Be Appreciated

(Paid political advertisement by C. B. Cox, Clanton, Ala.)

Quarterly W.M.U. To Meet At Mulberry 21st

The Chilton County W.M.U. Quartely meeting will be held Thursday, April 21st at Mulberry Church.

Following is the program:

10:00 A.M.—Worship, piano (quiet meditation).

Hymn, "Jesus Calls Us," (W.M.U. hymn 1918, '7, '33).

Devotional—John 11:28; 1927 watchword by Mrs. J. D. Griffin.

Business—Plans for field work.

"Teaching Them"—1912, 1929 watchword Mission study, chairman, Mrs. M. I. McLeod, chm.

"Larger Things"—1907 watchword, Stewardship chairman, Mrs. A. P. Villadsen.

"Come, Women, wide proclaim"—hymn 1913-38.

Report of convention at Dothan and G.A. house party.

Hymn, "This Glad Year of Jubilee."

Offering.

Address, "Our Sufficiency Is From God," II Cor. 3:5, by Mrs. Ida M Stallworth, Montgomery, Ala.

Afternoon Session

Worship—piano, (quiet meditation).

Devotional—Steadfastly In Prayer And Ministry. Acts 6:4 (1916 watchword), by Mrs. Sam Heath, Lanett, Ala.

Hymn, "Lord Speak To Me That I May Speak." (Hymn 1916).

"Higher Things" (1908 watchword), Personal Service Chairman, Mrs. D. O. Manning.

"For God and Home and Native Land," (1890 watchword), Mrs. K.C. Eastburn.

"Love and Labor" (1896 watchword), Mrs. Oliver Duke.

Hymn (1925) "Revive Us Again."

"Be Ye Steadfast" (1930 watchword), by Mrs. Eula Webb.

"That The World May Know" (1931 watchword) Publicity Chairman.

Mrs. Sam Heath—The Golden Book.

Reports of Committees.

Minutes.

Close with W.M.U. watchword for 1938.

Notice To All Chilton County Associational Churches

We hope every one of you will attend our meeting at Mulberry Church April 21st. We especially invite all preachers. I am praying the Lord to be with us. We want everyone to come.

Our State Secretary, Mrs. Ida M. Stallworth, will be with us also Mrs. Sam Heath, our Distrct Young Peoples Leader of Lanett. They have been with us before, you remember how much we enjoyed hearing them.

I am looking for all Associational officers to be present with reports. You will notice your part on program, and I know you will do it.

Yours in service for our King,
—Mrs. Lee Grant, Supt.

LIST OF DELINQUENT TAXPAYERS

STATE OF ALABAMA,
CHILTON COUNTY.

To whom it may concern: Take notice that the tax coleictor has filed in my office a list of delinquent taxpayers, and of real estate upon which taxes are due, and therein is reported as assessed to "owner unknown" the following real estate, to-wit:

NE¼ of NE¼, S. 26, T. 24, R. 14, 40 acres. Receipt No. 1591. Amount—$5.55.

W¼ of NW¼ of SW¼, S. 31, T. 21, R. 17, 20 acres. Receipt No. 1592. Amount—$2.16.

Lot No. 2, 9. 25, 26 and 31. Lots in Wade Addition to Clanton. Receipt No. 1594. Amount $9.54.

Lot. No. 2, 9, 25, 26 and 31. Lots in Wade Addition to Clanton, Receipt No. 1595. Amount—$2.74.

Lots No. 1, 2, 4, 5, 23, and 24 in Block No. 2. Lots 1. 2, 23, 24, in Block 8. All in Candler Terrace Addition to Clanton. Receipt No. 1597. Amount—$35.02.

NE¼ of NE¼, Frac S. 24, T. 22, R. 12, 40 acres, more or less. Receipt No. 1598. Amount—$1.94.

E½ of SW¼ and W½ of NE¼ and NW¼ of SE¼, S. 35, T. 21, R. 16. Receipt No. 1596. Amount—$7.84.

This is to notify you to appear before the Probate Court of this county, at the next term thereof, commencing on Monday, the 18th day of April, 1938, then and there to show cause, if any you have, why a decree for sale of said real estate should not be made for the payment of the taxes assessed upon the same, fees, and costs.

J. LEE SMITH,
3-31-3teS. Judge of Probate.

C. O. LAWRENCE, M.D.
Mullins Bldg.
Phones: Office 186; Res. 31
Office Hours
9 to 11 a.m. and 2 to 5 p.m.
Sundays by appointment only
Special attention to diseases of Eye, Ear, Nose and Throat

WAYSIDE GARDENS
Lloyd Howard — Thorsby, Ala. — Phone 89
Landscape Gardening — Shrubbery — Potted Plants
Cut Flowers
Don't Buy Blind -- See What You're Getting
We can give you qualty plants and shrubbery at most reasonable prices. Our plants and shrubs are state inspected and guaranteed to be of clean and heal thy stock.
½ Mile North of Thorsby, On B'ham-Montg. Hi-way
1-6-6Mpd.

J. Mell Martin & Sons
Funeral Directors
Ambulance Service Funeral Supplies
FLOWERS FOR ALL OCCASIONS
Clanton Phones 10, 9, and 2 Ala.
1-6-pc

YOU CAN MAKE YOUR KITCHEN the pride of your neighborhood

NEW NORGE ROLLATOR REFRIGERATORS GIVE YOU MORE ELECTRIC COLD...MORE STORAGE SPACE...MORE PURE ICE FASTER

Only Norge has the surplus-powered Rollator compressor that makes cold by revolving slowly in a permanent bath of protecting oil . . . That's why the Rollator compression unit—exclusive to Norge—carries a 10-year Warranty.

THE ROLLATOR* COMPRESSOR
*REG. U. S. PAT. OFF.
A SHAFT TURNS
A BLADE MOVES
A ROLLER ROLLS
And there's ICE!

NEW NORGE ELECTRIC RANGES GIVE YOU TRIPLE-AUTOMATIC COOKING!

Think of enjoying automatic electric clock control of a top element, Norge Utility Cooker, or any appliance you may plug into the handy convenience outlet—in addition to automatic oven control! You'll marvel at the wonderful convenience features of the new Norge ranges. Be sure to see the Norge before you buy.

NORGE
Plus Value Home Appliances

POLK BROTHERS MOTOR CO.
Chrysler-Plymouth-International - - Clanton, Ala.

BILLINGSLEY

Mr. and Mrs. J. D. Griffin of Thorsby were the recent guests of Mrs. A. J. Marlar and daughters.

Messrs. E. B. Mills, Ralph Mills, Mrs. I. C. Hughes, Misses Clara Bell Jones and Louise Overstreet attended the Baptist Training Union Conference in Mobile last week.

Mrs. J. M. Carter is visiting her son Luther and Mrs. Carter in Selma.

Mr. and Mrs. A. G. Thompson and baby, Sara Anne of Bessemer spent Sunday with their aunt, Mrs. Gandy.

Mr. and Mrs. Earl Tikes are visiting in Prattville.

Mrs. Hattie Dickinson attended the Executive Board meeting of the Unity Associational W. M. U. in Clanton Friday.

Miss Mabel King attended the District meeting of P. T. A. in Clanton Friday.

Rev. Grady Williams of Clanton filled his appointments at the Baptist Church here Sunday.

Mrs. J.L. Pate has been in Hubbard's Hospital in Montgomery with their baby who has been seriously ill.

On account of the torrential rains with washouts of bridges on roads and railroads, there has been no school nor trains since Thursday of last week. Official reports are they will run trains late Tuesday and resume schools Wednesday. Roads everywhere have been badly washed and it will be months before they are in good condition, however, there are still many things for which we should be thankful.

—Mrs. J. C. Hughes

o-o-o

ALABAMA COTTON GROWERS OFFERED $20,000,000 CASH

o-o-o

Alabama farmers can qualify for about $20,000,000 in benefit and parity payments this year, announces P. O. Davis, director, Alabama Extension Service, in calling farmers' attention to conservation features of the 1938 Agricultural Conservation Act.

About $10,000,000 of this amount is available in benefit payments for carrying out soil-bulding practices, such as terracing, planting legumes, seeding and fertilizing pastures, planting and protecting forest trees, constructing reservoirs and dams and contour ridging of open pasture land.

The other $10,000000 will go to farmers in the form of cotton adjustment payments in an effort to give farmers their fair share of the national income.

To be eligible for these payments it is necessary for farmers to co-operate under the new farm program.

In an effort to get cotton acreage allotments to each Alabama farmer before planting time, county and state AAA employees are working days and nights, Sundays included, rushing the work just as much as possible. Allotments have been made to about one-half of the counties in the State and good progess is being made in establishing individual allotments in the remaining counties.

Mr. Davis is advocating that farmers use their extra land this year in growing more food and feed crops, pastures, and forest trees. The importance of farmers dong this, and of increasing their livestock and pounltry production, is emphasized by the fact that last year Alabama imported some $400.000.000 worth of farm products from other states.

o-o-o

Read The Ads In The News-

J. B. ATKINSON
Attorney-at-Law
Office Over Masar's Department Store

To Our
JIM DANDY CUSTOMERS

Some time ago we stopped handling feed, but have had so many requests to stock it that we have made arrangements with one of the largest feed dealers to handle their brand of feed, so now we offer to our many friends what we consider one of the best feeds on the American market today, and at a price which is in line with feeds of far less quality.

JIM DANDY STARTING MASH—JIM DANDY GROWING MASH—JIM DANDY LAYING MASH

Southern Seed & Plant Co.
Chilton County's Oldest Seed Store — Clanton, Ala.

WITH YOUR HOME Demonstration Agent

CONDUCTED BY MISS META GRACE

Mineral Springs Club

The Mineral Springs Home Demonstration Club met March 30 at the home of Mrs. M. Gore with fourteen members present. We enrolled two new members, Mrs. J.B. Sammons and Mrs. Ruby Kimbrel.

Mrs. Welch and Mr. Ivey met with the club and both gave an interesting talk on Kitchen Improvement and what the husbands could do to help in this contest. Several educational games were played while the demonstration was being prepared. Our leaders, Miss Gertrude Gore and Miss Maude Rutherford gave a very interesting demonstration on "Pies and Pastrys."

We elected a committee on the Kitchen Improvement contest to score the club members' kitchens who are entering the contest. This committee is composed of Miss Gladys Dobbs, Chairman and Miss Berty Lou Gore and Miss Maude Retherford. Delicious lemon chiffon pie and hot chocolate were served at the end of the meeting with the leaders explaining how the demonstration was conducted. The meeting adjourned until next month and the place of meeting will be announced later.

Mt. Pleasant Club

The Mt. Pleasant Home Demonstration Club met Tuesday afternoon, April 5 at the home of Mrs. Emmett Smith.

The meeting was called to order and everyone joined in singing "America The Beautiful," and Mrs. Emmett Smith and Miss Grace gave the Bible reading from Job and Isiah.

The roll call showed the attendance of 8 members and two new members and one visitor. There were no minutes to be read as there was no meeting in March. Miss Grace gave a very interesting discussion on the Kitchen Improvement Contest and the Kitchen committee was appointed as follows: Mrs. J. B. Parrish, chairman, Mrs. Fannie Collins, Mrs. Amos Smith.

The club decided to make a quilt to be sold to make money for the treasurer. The committee to select the pattern for the quilt was appointed as follows: Mrs. W. H. Kennedy, chairman; Mrs. H.P. McKay and Mrs. Foster Sewell.

After the demonstration o n"Quick Breads and Pastries" we were served with cheese biscuits, cherry pie and coffee. The place for the next meeting will be announced later by card.

Reporter, Martha Kennedy.

Sardis News

Farmers of the community are proud [illegible] the beautiful sunshine after so much rain.

[illegible] and Sundays were our regular preaching days. A very good crowd attended Sunday. We invite you back each Sunday morning at 10:00 o'clock for Sunday school.

On next Saturday afternoon at 2:00 o'clock we are meeting at the church for the purpose of practicing the program for "Mother's Day." We urge all who are taking part to be present. We also ask the mothers of the little ones who are taking part to see that they get there.

On last Sunday a number of people carried lunch to the home of Mr. and Mrs. J. R. Short. Tables were placed in the yard which were filled with delicious foods. Everyone ate and enjoyed it. In the afternoon the older people sat talking and laughing while the younger enjoyed a game of ball. At a late hour all departed for their homes.

The Farm Bureau will meet next Friday night at Vermont Jr. High School at 7:30 o'clock. All members are urged to be present.

o-o-o

The fire department of Portland, Mich., a town of 2,000 population, hasn't made a run in five months, and its fire loss for the year is less than $200.

Eleven years ago in Minneapolis, Paul Holden proposed marriage to Helen Low, now a radio singer in Seattle, Wash. She refused. Recently he flew to Seattle to try again, and the answer was "Yes."

Five-Year Decrease Is Shown In The South In Corn Production

o

Corn production in the cotton South has been smaller in three out of the last five years than the average for the 5 year period 1928-32, according to figures supplied P. O. Davis, director, Alabama Extension Service, by the Agricultural Adjustment Administration.

There was a net decrease from the 1928-32 average in the number of bushels of corn produced during the five years, 1933 through 1937 in the twelve Southern States: Alabama, Virginia, North Carolina, South Carolina, Georgia, Florida, Tennessee, Mississippi, Arkansas, Louisiana, Texas, and Oklahoma.

Although the number of bushels of corn produced in these states during the last five years of the AAA programs has been smaller, there has been a small increase over the previous five years in corn acreage. The 1928-32 average of corn acreage in these states was 28,807,000 acres. The 1933-37 average was 30,247,000 acres. Thee acreage in 1937, however, was 28,730,000 or slightly less than the 1928-32 average.

The average yield of corn in these states is 15.3 bushels per acre, compared with an average yield of 25.4 bushels per acre from all farms in the United States, and an average yield of 38.3 bushels per acre in Iowa. These 12 Southern States have about two and one-half times as much corn acreage as Iowa, yet Iowa produces as many bushels of corn as all twelve of these states.

The Southern farmer has been able to increase his home food and feed supply by using much of his acreage taken out of cotton for legumes, Sudan grass, and pastures. In some cases, land taken out of cotton has been held out of production in order that it might be terraced as a permanent conservation measure.

o-o-o

Hints to Gardeners

by Harold Coulter
Plant Expert
Ferry Seed Institute

Care in Planting

PLANTING and the immediate preliminaries to planting demand care as the first step toward a successful garden.

Though soil may be rich, a gardener will have indifferent success if he does not prepare it thoroughly. The ground should be worked deeply and the top three or four inches should be made as fine and loose as possible. And the best time to whip the weed enemy is while the soil is being prepared, using rake and hoe.

A primary consideration in planting is to have the soil favorably moist, that is, damp but not wet. If circumstances demand that you plant when the ground is dry, moisten trenches or drills before dropping the seed, using enough water to wet the soil, but not enough to cause caking.

To retain moisture after planting, cover seeds with fine earth and press down firmly. In small gardens, the firming may be done by laying a board over the row and walking on it. Some have found it a back-saving practice to cover medium-sized seed by drawing a broom over the top of the rows, pulling the dirt onto the seed.

Consider temperature at the time of planting. Too high a temperature is often as detrimental to seed germination as one too low. Generally, a temperature between 65 and 75 degrees is most favorable.

Depth of planting is important and it varies, of course, with different seeds. Generally, seeds approximately the size of turnip seed should be covered not more than half an inch. Larger seeds, such as peas, beans and corn may be planted one to two and one-half inches deep.

Soil must be loose so that stems of seedlings can push through and roots will be able to find plant food. Fine seed must not be planted when the ground is wet. Where a heavy crust does form, however, it may sometimes be broken sufficiently to let seedlings through by gently pricking the soil with a rake.

There are times when weather conditions render it impossible for seedlings to survive. In such cases, replanting is the only recourse.

Read The Ads In The News-

Thorsby Ala.
WADESONIAN THEATRE
Friday-Saturday—Apr. 15-16
Alan Baxter, Andrea Leeds, Astrid Allwyn, in
"IT COULD HAPPEN TO YOU"
Comedy, Fiction No. 5
Serial, "Dick Tracy"
1st show 6:45; 2nd show 8:15
Adm. 10c and 20c

SPRING BARGAINS For EASTER

Large PURCHASES
Small PROFITS
Quick TURNOVER

Friday - Saturday, April 15-16

Wonder Brand Pure
COFFEE 1lb. 10c
Yellow Bar Coffee, lb. 15c

Chum or Pink—No. 1 Tall Cans
SALMON 2 for 25c

Assorted Flavors
JELLO, pkg. 5c

Crystal
SODA, 2 pkgs. 5c

Mission. St.-Elmo, First American No. 2 Cans
PEAS, each 10c

Campbells Tomato
SOUP, 2 cans 15c

Dixie
LYE, 2 cans 15c

Campbells Tomato
JUICE, 2 cans 15c
Big 14-oz. cans

Regular 75c
TEA KETTLES ea. 59c

-- Extra Special!! --
Sweepstakes Dry Soaked
No. 2 Size
PEAS 3 cans 10c

BLISS TEA 2 1-2 OZ. PKG. 10c 4 OZ. PKG. 13c

FLY-DED 6 OZ. CAN 10c PINT CAN 20c
SPRAY GUNS, each 10c

Fancy-sifted—No. 2 Cans
STOKLEYS PEAS each 12½c

Men's Athletic
SHIRTS or SHORTS ea. 15c

Men's Dress Shirts
Vat dye, will not fade. Full cut. Fine Tailored, ea. 69c

MEN'S PANTS
Pre-Shrunk. Full Cut—only, pair $1

Men's Dress
Straw Hats ea. $1

Rayon
Panties ea. 25c

Children's Rayon
Panties ea. 10c-15c

Ladies' Rayon Taffeta
Princess Slips 44c

Ladies Belts 10c

Ladies Purses 50c
Whites, Pastels, Super Quality

New Stylish Prints
Ladies Dresses Each 98c

Silk Dresses $1.98

Ladies' White
Oxfords Pair $1.98

Childrens White Straps and
OXFORDS pr. $1.00

Pastels and Light Patterns
Men's Hose pr. 15c

HOSE Ladies New Popular Shades Full-Fashion 49c

Knee-High Pure Thread Silk
HOSE pr. 25c

New Styles, New Patterns
Anklets pr. 15c

Your New and Better
YELLOW FRONT STORE

Sale! Easter Dresses

AT A PRICE TO CREATE A SENSATION

These frocks were just unpacked. They come in prints, solids, dots, checks and what-nots. Sizes 12 to 20—38 to 54

$1.98 to $5.95

Special
Easter Hats
In All Newest Shades and Styles—Prices
98c to $1.98

Smart
New Bags
FOR EASTER
All Styles and Colors
98c

SALE! New Sheer Hosiery
Newest Spring Shades, including Sun Beige, Copperglow Tropic Tan. Be Smart! Stock up!
All Sizes
69c

SPECIAL PRICES!
Baby Easter Dresses
Organdys, Nicely Trimmed in Pastel Shades. Sizes 2 to 6
As Long as They Last
Special 25c

LADIES! Georgeous Easter Shoes
New Copper Tans. Patents, Combinations and Whites.
All sizes, 3 to 9
$1.98 to $2.98

for EASTER
Misses And Children's Shoes
Whites, Patents and Colors. Sizes 8 to 11—11½ to 2
98c to $1.69

BOYS' WASH SUITS
Sizes 2 to 9. Short and Long Pants
49c to 98c

Men's Felts and Straws. In all sizes and Colors
98c to $2.98

WATCH OUR WINDOWS

THE NEW PARISIAN STORE

Building Formerly Occupied by Mazer's - - - - - Clanton, Ala.

23 Boys And Girls Win Cotton Contest

Twenty-two Alabama boys and one girl have been named as winners in the Better Staple Cotton Contest sponsored by the Alabama Cotton Manufacturers Association.

All the winners produced cotton of one inch and longer in staple length by using improved varieties such as Stoneville, D.P.L., and Clevewilt. About 800 boys and girls entered the contest.

As reported by J. C. Lowery, agronomist, Alabama Extension Service, the winners are: Wiley Dean, Coffee County; Warren Glasscock, Elmore; Jack Moore, Coffee; Fred Moore, Coffee; Clarence Hatchett, Talladega; Leonard Wyatt, Shelby; James Limbaugh, Talladega; Fred Canada, Talladega; Robert Morirs, Talladega; R. J. Ray, Shelby; Gladys Woodruff, Tallapoosa; John Will Cotney, Chambers; Wallace Lindsey, Cleburne; Glen Handley, Tallapoosa; Latham Norton, Calhoun; Harlan Bryant, Calhoun; Charlie Hudgins, Calhoun; Grady Loden, Marion; Clarence Davis, Marion; Alvin Robinson, Limestone; Foster Gamble Owen, Tuscaloosa; Loyd Masingale, Hale; and Joe Delma Hicks, Conecuh.

The contest was one part of a statewide cotton improvement program conducted in Alabama last year by the Alabama Extension Service cooperating with cotton farmers, ginners, manufacturers, and others intersted in improving the cotton produced in the State.

SARA ELIZABETH ATCHINSON DIED WEDNESDAY LAST WEEK

Sara Elizabeth Atchinson, widow of the late J. T. Atchinson, died at her home April 6. She was 87 years old.

Funeral services were held last Saturday at Mulberry Church with Martin and Sons in charge. Services were conducted by the Rev. G. G. Williams. She is survived by twelve children and was one of the oldest residents of the County and a member of a prominent family.

BIGGER YIELDS
From Your Fields — With
SCO-CO
FERTILIZERS
Southern Made — Scientific
All-Weather Plant Food
COSTS NO MORE

Ask your neighbor about SCO-CO fertilizers—then try SCO-CO yourself this year. Your increased yield will be a revelation to you. Your local dealer has it or buy SCO-CO direct from our plant at Montgomery, Ala.

THE SOUTHERN COTTON OIL COMPANY
A NEIGHBORLY INSTITUTION

PAINTING
By Hiten Cabinet Shop
South Clanton, On Montgomery Highway 1tp

666 Checks COLDS and FEVER first day
Liquid Tablets Headache
Salve, Nose Drops 30 Minutes
Try "Rub-My-Tism," World's Best Liniment

WANTS HARDY ELECTED FOR TAX COLLECTOR

G. M. Benson Urges Voters To Support Sheriff For This Office

Jemison, Alabama,
April 12, 1938.

"To The Voters of Chilton County:

"On Tuesday, May 3rd. the voters will go to the polls to cast their vote for Tax Collector and other officers of the County. I want to take this opportunity to express my views on the race for Tax Collector.

"I would like to urge all my friends to nominate Mr. J. R. Hardy for this office. I have known Mr. Hardy for a number of years and he is one of the most accomodating men I have ever known. He is familiar with the needs of the people, having been associated with the farmers of this county in various ways.

"Mr. Hardy has made us a good sheriff and Believe he will serve us just as well in the office of Tax Collector. He has a good record and the people of the county should show their appreciation of his past services by electing him to this office.

"Respectfully,
"G. M. BENSON."
(Paid pol. advertising)

TALLADEGA TO BE SCENE OF AMERICAN LEGION MEET

Talladega, Ala.,— Area Commander Otis Burton, Monday issued a call for the annual convention of the Central Area of Alabama, American Legion, to be held at the Wren Memorial Hall here May 5.

Legion members will assemble for the opening of the session at 2:00 P. M.

Each post in the area is entitled to 5 delegates for the post charter and one delegate fo reave 20 members, or major portion thereof.

The principal purpose of the convention shall be to nominate candidates for Area Commander and for District Commanders of the fourth, fifth, and sixth Legion Districts for the year 1938-39, Mr. Burton said.

The nominations which are equivalent to election will be confirmed at the subsequent state convention in Montgomery.

A dinner will be served at 7 P. M. for the delegates to the convention.

Distinguished Legion members who will head the speaking program will include Dr. B. F. Austin, Dapartment Commander; State Adjutant D. Trotter Jones; and Vice-Commander Bob Ward.

The meeting will be held on Thursday, a departure from the previous custom of holding similar conventions on Sunday. "In veiw of that fact, it is hoped this will be an outstanding meeting," Mr. Burton said.

Hints to Gardeners

by Harm Drewes
Vegetable Expert
Ferry Seed Institute

Combined Cultures (Cont'd.)

IN a previous article, combined cropping with "small garden" vegetables, for the purpose of increasing yield from garden plots of limited size, was discussed. A similar practice may be followed with home garden crops, such as tomatoes, melons, cucumbers, corn, and pepper, which require somewhat more space.

Following are some combined culture recommendations in which vegetables of this type are considered:

Sow dwarf peas early in rows four to six feet apart; plant radish between rows of peas, and plant one row of cucumbers between every two rows of peas. Radishes are harvested first, then the peas, leaving all the room for the cucumbers. Cantaloupe may be substituted for cucumbers.

Set cauliflower early in rows two feet apart; one foot on each side of each cauliflower row plant spinach; sow radishes between spinach rows. When radishes are used set tomato plants in the space they occupied, properly distanced, of course. Peppers or eggplant may be substituted for tomatoes.

Set cabbage plants as soon as practicable in rows two and one-half feet apart. Between cabbage rows sow one or more rows of early radishes. After radishes are pulled plant one row of dwarf beans between every two of cabbage.

Sow early turnips in rows three to four feet apart; later plant a row of corn between the turnip rows. The turnips will be harvested before the corn requires the space.

Plant radishes early in rows eight feet apart; between these rows, at two-foot intervals, plant rows of lettuce or spinach, or both. Plant watermelon seeds in rows made vacant when radishes are pulled.

In all cases of combined cultures, however, care must be taken to give the ground ample supplies of fertilizer, because of the increased amounts which will be required for the multiple crops. ●

Chilton County 4-H Club News

B. N. IVEY, Assistant County Agent in Charge of 4-H Club Work

The Annual Chilton County 4-H Club Rally was held Saturday April 9, at the Chilton County High School. The program started at 10 A. M. with a varied program. The 4-H Council was in charge of the program which consisted of band music furnished by the Alabama Mills Band, negro minstrel, talk by Miss Elizabeth S. Deloney and Mr. Homer Fisher. Health medals, banners and certificates were given out to those earning them during the past years. The parade which was held was led by the band and a float was in the middle with the 4-H Council officers in and on it.

It was thought to be a success considering the severe weather and the number of washouts which prevented several hundred from attending. The number attending was estimated at 400.

* * *

Verbena Boys 4-H Club

The Verbena Boys and Girls met jointly this month in order for Dr. Sturkie to examine all club members over 15 years of age. This is being done to select a health champion and Mr. Ivey is going to send a report to all of us giving the defects for us to correct.

It is hoped that each club member will correct as many of these faults as possible.

Reporter, James Messer.

Mt. Pleasant 4-H Club

The Mt. Pleasant Club met at their regular monthly meeting with 49 members present and one new member.

All details were worked out and discussed about the rally the following Saturday. Our club won a banner for turning in the highest per cent of record books, and we are looking forward to the presentation of it by Mr. Ivey at the rally.

The regular program was presided over by Earl Traywick. The following boys discussed the problems and advantages of housing hogs, and kind of fertilizer to use under corn and cotton.

Our club is going to continue to meet after school is out.

Reporter, Louie Crowe.

FARMERS ADVISED TO RID THEIR CATTLE OF LICE

It will pay Alabama farmers to examine their cattle for lice and to treat them if lice are found, advises Dr. R. S. Sugg, livestock specialist, Alabama Extension Service, in reporting heavy infestation of lice in many areas of the State.

"The majority of cattle,, especially those in large herds, become infested with lice during the winter months," he says.

Lice are usually located around the sides of the neck, brisket, root of the tail, and along the back and between the thighs, but when numerous may cover the entire animal. The same treatment is effective for all three types of lice.

Dipping in arsenical dip is the most effective method of treating large herds. Concentrated arsenical dip can be purchased from wholesale druggists. Full directions are given on the container. From 7 to 10 0gallons of the concentrated solution is usually necessary for an ordinary 150-gallon vat.

If a dipping vat is not available, the cattle can be crowded into pens or stalls and sprayed with the material by use of an ordinary orchard bucket spray. Where only two or three cows are to be treated, hand applications of a mixture of one part kerosene and two parts lard or oil can be applied; however, not more than one-third of the body should be greased at one time. Dipping or treatment should be repeated in 14 to 16 days.

An effective dusting powder can be made by mixing 20 pounds Derris root powder, 10 poundspyrethrum, 8 pounds naphthaline and 62 pounds kaolin. This powder, 10 pounds pyrethrum, 8 pounds gun or applied by hand.

FROM T. H. LOWE

"Editor, Chilton County News
'Clanton, Ala.
"Dear Sir,

"I just received a letter from my brother who lives in Los Angeles, Cal. He was a Chilton boy born in Clanton and at one time worked for the L&N Railroad between Birmingham and Montgomery, and is now with the Santa Fe Railroad at Los Angeles.

"He writes as follows: 'They are still finding dead bodies in the Lowlands under mud and I think we will never know just how many people drowned in that one day and night. It was bad and I came very near going down the river myself as I was towing a passenger train over the WP and SP to the Santa Fe depot and was the last one to use Dayton Avenue bridge on the SP Railroad and I saw with my own eyes the bridge go down. All trains are running again now and business is good.'

"G. C. Lowe left the L&N Railroad and went to Panama and stayed there until the Canal was finished and then went West and has been with the Santa Fe for the last nineteen years.

"Yours Truly,
"T. H. Lowe
"1608-35th St. No.
"Birmingham, Ala."

THOMAS LARKIN WILLIAMS DIED IN ENTERPRISE COMM.

Funeral services for Thomas Larkin Williams, age 67, who died last Sunday at his home in the Enterprise community, were held Tuesday, April 12th with the Rev. Fuller officiating. Burial took place in the Pleasant Grove cemetery with Martin & Sons in charge

He is survived by his widow, one daughter and three sons.

J. C. Corfman, farmer of Bucyrus, O., in early October lost a 360-pound pig. Recently he found it, buried under a straw stack. It was still alive, but weighed only 60 pounds.

George Ingrams of Billings, Mont., recently completed his 388th jail term for drunkeness.

● The new Goodrich Safety Silvertown is the *safest thing on wheels.* Not only does it protect you from dangerous high-speed blow-outs with the exclusive Golden Ply, but the amazing new Life-Saver Tread makes a dry track on wet roads—stops you seconds quicker than you've ever stopped before! For safety's sake, let us equip your car with a set of Goodrich Safety Silvertowns with the Life-Saver Tread. Come in today.

EXTRA!
● Remember, the new Silvertown also gives you all these other "extras"—PATENTED TRUCK-TYPE HI-FLEX CORD that adds strength and long life to the tire...A BROADER, FLATTER TREAD that gives months of extra mileage and greater riding comfort...NEW STREAMLINED SIDEWALLS that give a new dash of beauty to your car.

The new Goodrich SAFETY Silvertown
LIFE-SAVER TREAD.....GOLDEN PLY BLOW-OUT PROTECTION

Gulfpride Service Sta.
Phone 245—Clanton, Alabama

Polk Bros. Motor Co.
Phone 39—Clanton, Alabama

POLITICAL ANNOUNCEMENTS

FOR CONGRESS

I wish to continue to represent YOU of the Sixth District in Congress. I pledge a continuation of my best efforts to serve you, my Party and my Nation well. I want your vote and active influence. THANK YOU.

PETE JARMAN.

(Pd. pol. advertisement by Pete Jarman, Livingston, Alabama.)

FOR CONGRESS

I ask that on May 3rd the ladies and gentlemen of the Democratic Party give me a majority vote of confidence to represent them in the 76th Congress which term of two years begins January 3, 1939.

THOMAS H. MAXWELL.

(Pd. political adv. by T. H. Maxwell, Tuscaloosa, Ala.)

FOR STATE SENATOR

I hereby announce myself as a candidate for the place as Senator from the Fifteenth Senatorial District, composed of the counties of Chilton, Shelby, and Autauga, subject to the action of the Democratic primaries of May and June, 1938.

I will deeply appreciate your vote and influence in my behalf.

KARL C. HARRISON

(Pd. Pol. adv. by Karl Harrison, Coumbiana, Ala.)

FOR STATE SENATOR

This is to announce that I am a candidate for State Senator from the Fifteenth Senatorial District to represent the counties of Chilton, Autauga, and Shelby, subject to the action of the Democratic primaries to be held in May and June, 1938.

I will appreciate your vote and influence in my behalf.

J. F. ("Big Bud") McGRAW.

(Pd. pol. adv. by J. F. McGraw, Vincent, Ala.)

FOR STATE SENATOR

I hereby declare myself a candidate for State Senator from the Fifteenth Senatorial District of Alabama, representing the counties of Chilton, Shelby, and Autauga, subject to the action of the Democratic primaries of May and June, 1938. Your vote and influence will be greatly appreciated.

DR. J. A. HINES.

(Pd. political adv. by Dr. J. A. Hines, Siloria, Ala.)

FOR REPRESENTATIVE

This is to announce that I am a candidate for the office of Representative of Chilton County in the Legislature of Alabama, subject to the action of the Democratic primaries to be held in May and June, 1938.

I will greatly appreciate your vote and influence in my behalf.

C. B. COX.

(Pd. pol. adv. by C.B. Cox, Clanton.)

FOR REPRESENTATIVE

I hereby certify that I am a candidate for representative in the Legislature of Alabama from Chilton County, subject to the action of the Democratic primary elections to be held on May 3rd, 1938, and June 14, 1938.

Your vote and influence in my behalf is earnestly solicited and will be appreciated.

G. C. WALKER.

(Pd. political adv. by G.C. Walker, Clanton, Ala.)

FOR REPRESENTATIVE

I hereby declare myself a candidate for the office of representative from Chilton County, Ala., in the Legislature of Alabama, subject to the action of the Democratic primary election to be held on May 3rd, 1938.

Your vote and influence in my behalf will be appreciated.

DR. J. E. GOWAN.

(Pd. pol. advertisement by Dr. J. E. Gowan, Clanton, Ala.)

FOR TAX ASSESSOR

I hereby declare myself a candidate for the office of Tax Assesor of Chilton County, Alabama, subject to the action of the Democratic primary election of May 3, 1938.

Your vote and influence in my behalf will be greatly appreciated.

W. Z. HODGES

(Paid political adv. by W. Z. Hodges, Clanton, Ala.)

FOR TAX ASSESSOR

I hereby declare myself a candidate for the office of Tax Assessor of Chilton County, Ala., subject to the action of the Democratic primary election to be held on May 3rd, 1938.

I will greatly appreciate your consideration, vote and influence in behalf of my candidacy.

ARTHUR D. MARTIN.

(Pd. pol. advertisement by A. D. Martin, Clanton, Ala.)

FOR SHERIFF

I hereby certify that I am a candidate for the office of Sheriff of Chilton County, Ala., subject to the action of the Democratic primary election to be held on May 3rd, 1938.

Your vote and influence is earnestly solicited and will be appreciated.

T. R. BURDETTE.

(Pd. pol. advertisement by T. R. Burdette, Clanton, Ala.)

FOR SHERIFF

This is to announce that I am a candidate for the office of Sheriff of Chilton County, Alabama, subject to the action of the Democratic primary election to be held on the 3rd day of May, 1938.

Your vote and influence in my behalf will be appreciated.

J. A. NIVENS.

(Pd. Pol. Advertising by J. A. Nivens, Clanton, Ala.)

FOR TAX COLLECTOR

I hereby declare myself a candidate for the office of Tax Collector, of Chilton County, Ala., subject to the action of the Democratic primary to be held in May, 1938. Your vote and influence in my behalf will be appreciated.

This the sixth day of January, 1938.

T. L. McKEE.

(Pd. pol. advertising by T. L. McKee, Clanton, Ala.)

FOR TAX COLLECTOR

This is to state that I hereby declare myself a candidate for the office of Tax Collector of Chilton County, Alabama, subject to the action of the Democratic primary eelction to be held on May 3rd, 1938.

I will greatly appreciate your vote and influence in my behalf. This the 13th day of January, 1938.

R. M. (ROY) ROPER.

(Pd. Pol. advertising by R. M. Roper Clanton, Ala.)

FOR TAX COLLECTOR

I hereby announce myef as a candidate for the office of Tax Collector of Chilton County, Alabama, subject to he action of the Democratic Primary to be held in May of this year. Your vote and influence will be highly appreciated by me.

J. R. HARDY.

Pd. Political adv. by J.R. Hardy, Clanton, Alabama.

DRS. GOWAN & GOWAN
General Practice of Denestry
Office Phone 125-J—Res. 125-W
Johnson Bldg.—Clanton
J. E. Gowan — J. S. Gowan

NOTICE TO PROPERTY OWNERS

The assessed valuations of all property listed for taxation have been fixed as provided by law and that the tax return lists showing thereon such assessed valuations are in my office and open for public inspection, and that the Board of Review will set at the Courthouse of Chilton County on the first Monday in June to consider such protests as may be filed by any taxpayer as herein provided and that any taxpayer who is not satisfied with the valuations of his property as fixed and entered on the return list as required herein, may file objections in writing to such assessed valuations with the Secretary of the Board on or before the last Monday in April, and the taxpayer shall set out in such objections filed, the description of each item of property and his reason for making objections to the assessed valuation as placed therein.

3-31-4tc. A. D. MARTIN, Tax Assessor.

REAP A BIGGER YIELD
Use F. S. ROYSTER Field Tested Fertilizers
For Your FARM or GARDEN
We Make Deliveries
SEE R. W. LOWE
South Clanton
2-10-Mc.

"OLD FAITHFUL"
Spouts
Hot Water
Once An Hour

"Old Faithful" Geyser
In Yellowstone
National Park

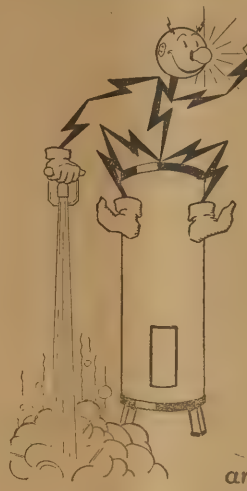

ELECTRIC Water Heaters
Give You Hot Water Any Second!

"Old Faithful" spouts once an hour with a big fuss. Electric water heaters never "spout," and yet, just at the turn of a [illegible] you get all the hot water you want, at any [illegible] of the day or night! And so dependable are the[illegible] that after you have an electric water heater [illegible] in your home, you soon forget it's there. [illegible] requires no attention. [illegible] Costs a lot to operate? [illegible] you have an electric water heater [illegible] of your electricity comes [illegible]

ASK ABOUT ELECTRIC WATER HEATING

Low Price--Economy [illegible]

ALABAMA ELECTRICAL DEALERS
and Alabama Power Company
Electrify Now -- Electricity Is Cheap In Alabama

FOR COMMISSIONER DIST. 1

This is to state that I am a candidate for member of the Commissioners Court of Chilton County, Ala., from District No. 1, subject to the action of the Democratic primary election to be held on the 3rd day of May, 1938.

I will sincerely appreciate your vote

HOWARD M. ROPER.

(Pd. pol. advertisement by Howard M. Roper, Jemison, Ala.)

FOR COMMISSIONER DISTRICT 1

I hereby announce myself as a candidate for the office of Commissioner from District No. 1, subject to the action of the Democratic Primaries of May 3rd and June 14, 1938. Your vote and influence will be appreciated.

T. C. (Clyde) SIMS.

(Pd. pol. adv. by T.C. (Clyde) Sims, Jemison, Ala.)

FOR COMMISSIONER DISTRICT 1

I hereby announce myself a candidate for membership in the Commissioners Court from District No. 1 of Chilton County, Alabama, subject to the action of the Democratic primaries to be held in May and June, 1938.

Your vote and influence in my behalf will be greatly appreciated.

WILL R. CLEMENTS.

(Pd. pol. adv. by W.R. Clements, Jemison, Ala.)

FOR COMMISSIONER DIST. 2

I am a candidate to succeed myself as a member of the Commissioners Court of Chilton County, Ala., subject to the action of the Democratic primary election to be held on May 3rd, 1938.

My record is clear and I earnestly solicit your vote and influence.

HOWARD R. ODEN.

(Pd. pol. adv. by Howard R. Oden, Maplesville, Ala.)

FOR COMMISSIONER DIST. 2

I hereby announce myself a candidate for Commissioner of the Second District of Chilton County, Alabama, subject to the action of the Democratic primary to be held on May 3, 1938.

Your vote and influence will be appreciated.

ARTHUR J. LECROY.

(Pd. political adv. by A. J. Lecroy, Maplesville, Ala., Route 1).

FOR SUPERINTENDENT OF EDUCATION

This is to announce myself a candidate for the office of superintendent of education of Chilton County, Ala., subject to the action of the Democratic primary election of May 3rd, 1938. Your vote and influence in my behalf will be greatly appreciated.

LUTHER E. LITTLE.

(Pd. pol. adv. by Luther E. Little, Clanton, Ala.)

FOR BOARD OF EDUCATION

I hereby certify that I am a candidate for the office of member of the Board of Education of Chilton County, Ala., subject to the action of the Democratic primaries of May and June, 1938.

I will greatly appreciate your vote and influence in my behalf.

T. L. LECROY

(Pd. Pol. adv. by T. L. Lecroy, Maplesville, Ala.)

FOR MEMBER BOARD OF EDUCATION

This is to announce that I am a candidate for member of the Board of Education of Chilton County, Ala., subject to the action of the Democratic primaries to be held in May and June, 1938.

I will greatly appreciate your vote and influence in my behalf.

W. Y. KEEL.

(Pd. political adv. by W.Y. Keel, Verbena, Ala., Route 2.)

FOR MEMBER BOARD OF EDUCATION

I hereby announce myself a candidate for membership on the Board of Education of Chilton County, Alabama, subject to the action of the Democratic primary to be held May 3rd, 1938.

I will greatly appreciate your vote and influence in my behalf.

DR. C.O. LAWRENCE.

(Pd. pol. adv. by Dr. C.O. Lawrence, Clanton, Ala.)

FOR BOARD OF EDUCATION

This is to state that I am a candidate for membership on the County Board of Education, of Chilton County, Ala., subject to the action of the Democratic primaries of May and June, 1938.

Your vote and support in my behalf will be appreciated.

W. A. GULLEDGE

(Pd. Pol. adv. by W. A. Gulledge, Verbena, Ala.)

NOTICE

State of Alabama
Chilton County.

WHEREAS, there was presented to the Court a petition signed by citizens, voters and taxpayers of Election District Number One of Precinct Number 9, requesting the Court to move the voting place of Election District Number One of Precinct Number 9 from the City Hall in the Town of Thorsby to Collins Chapel School House and further requesting the Court to change the dividing line of Election District of Election District Number 2, which is now the Louisville & Nashville Railroad right-of-way to Yellow Leaf Creek on the North side, to New Salem Church, thence West to the Louisville & Nashville Railroad right-of-way and thence along said right-of-way to the South line of said Precinct, and whereas, there was presented to the Court evidence and other information that it would be conducive to the convenience of the voters of District Number One that said voting place be changed to Collins Chapel School House and that said line be changed, as aforesaid, and said petition now being considered by the Court, a motion was made by Commissioner J. P. Bean and seconded by Commissioner H. R. Oden as follows:

Be it resolved and ordered by this Court that the present boundary line dividing the Election District Number One, Precinct 9, from the Election District Number Two, Precinct 9, Chilton

NOTICE OF GENERAL ELECTION

[illegible] to the [illegible] Railroad Co[illegible]

[illegible] rection to the right-of-way of the Louisville & Nashville Railroad Company [illegible]

Louisville & Nashville Railroad Company to the point where said right-of-way of said railroad intersects the South boundary line of said Precinct [illegible] and it is further ordered that said boundary line so designated herein shall be the dividing line from Election District One and Election District Two and it is further ordered that all that part of Precinct 9 lying East of said line hereinabove designated be Election District One, Precinct 9, and it is further ordered that all that part of said Precinct 9 lying West of said line herein designated shall be Election District Two of said Precinct 9.

It is further ordered by the Court that the voting place of Election District One of Precinct 9 shall be held at Collins Chapel School House and the voting place of Election District Two of Precinct 9, shall be at the City Hall in the Town of Thorsby, Alabama.

It is further ordered that this resolution shall take effect immediately upon its passage and that the Judge of Probate publish notice of the same by pub-

[illegible] County and also has [illegible] ed by the Sheriff [illegible] door and at two other public places in each of said Election Districts of said Precinct.

The said motion being placed before the Court the same was unanimously passed by the Court.

J. LEE SMITH.
3-31-3tcS. Judge of Probate.

DR. CHARLES R. MOORE
General Practice of Medicine
Office Next Door to City Hall
Clanton, - - - - Ala.

Haygood Paterson
CANDIDATE FOR
COMMISSIONER OF AGRICULTURE
And INDUSTRIES

AN AUBURN GRADUATE
LIFELONG AGRICULTURAL
EXPERIENCE

A BUSINESS EXECUTIVE
EXPERIENCED IN
PUBLIC SERVICE

STANDS FOR YEAR-ROUND
CASH CROPS FOR FARMERS

ALABAMA FARMS MUST
PRODUCE YEAR-ROUND
CASH CROPS

(Paid Political Adv. by Haygood Paterson Montgomery Ala.) 4-7-4t

LOOK YOUR BEST FOR EASTER

BY DOING YOUR SHOPPING AT THE LEADER

Largest Assortment of
EASTER DRESSES
and Everything to Complete Your Easter Outfit

Easter Footwear
For Men, Women and Children. We carry a complete line of newest Spring shades in Ladies' Footwear in Sizes AAA to EEE

MEN! DRESS UP!
From Our Men's Department. Most Complete Line of New Spring Suits, Straws, Ties Shirts, etc.

A. A. CARMICHAEL

(Continued from front page)

cumbia, Alabama, former Congressman from the Eighth Congressional District and of the late Judge Malcolm S. Carmichael, who was Referee in Bankruptcy in the Federal Court of the Middle District of Alabama at the time of his death a few months ago.

During the previous administration he served four years as First Assistant Attorney General under the late Thomas E. Knight, Jr., who was then Attorney General and in 1934 he was elected to the office of Attorney General, which he now holds, in the first primary by a majority of approximately thirty thousand over two opponents.

He has been an aggressive and progressive Attorney General, having instituted many changes and reforms in the office of the Attorney General which have made it possible for the office to handle promptly and efficiently the greatly multiplied volume of business which has fallen on that office during his administration. During his term as Attorney General he has handled a number of very important cases involving New Deal measures, including the Unemployment Compensation cases in which he sustained the constitutional validity of both the State and Federal Acts in the Supreme Court of the United States.

He is a member of the Methodist Church, the Sigma No Fraternity, the Alabama Bar Association, American Bar Association, Blue Lodge Masons, Royal Arch Masons, Commandery Masons, is a Shriner, a Praetorian and a member of the Knights of Pythias and the Woodmen of the World and is qualified to practice law in all State Courts and all Federal Courts, including the Supreme Court of the United States.

A CORRECTION

The play "Dotty and Daffy" sponsored by the Jemison Chapter, F. H. A. will be given in the Jemison High School Auditorium on Friday night, April 15, instead of Saturday night, April, as mentioned in last week's issue of the News. The admission is fifteen and twenty-five cents. This is an excellent play that will keep you laughing from beginning to end.

Mrs. Hattie A. Fletcher of San Diego Calif., at her recent death bequeathed $10,000 of her $30,000 estate to her pet dog, "Teddy."

EASTER PROGRAM AT HIGHLAND BAPTIST CHURCH SUN.

There will be an Easter program at Highland Baptist Church Sunday night, April 17th, beginning at 7:30 o'clock. The public is cordially invited to attend.

FUNERAL FOR WILLIAM JEFFERSON DUKE HELD MONDAY

Funeral services for William Jefferson Duke, age 81, were held last Monday at Chestnut Creek Church.

He succumbed following a long illness last Sunday morning at his home on the Lay Dam Road. Surviving are his widow, two daughters, Mrs. J. H. Parker, Clanton, and Mrs. J. S. Miller of Rockford; two sons, G.W. Duke, of Sylacauga and Ben Duke of Clanton.

Interment followed in the Chestnut Creek cemetery with Martin and Sons directing. Services were conducted by the Rev. Norris who was assisted by the Rev. Murphy. Pallbearers were W. E. Duke, H. E. Duke, George Duke, Jr., E. L. Parker, W. V. Parker, and Loyd Teel.

Marcele Bland of Montreal, Can., explained to police that the only reason for his 18-year-old son pulled a false fire alarm was so he would be jailed and escape working on their farm.

Spring's Newest
EASTER TOGS..

It'll pay you to drop down to our store and see our complete line of Merchandise that will dress you in the very newest for Easter.

Ladies Dresses
Fine flowered and solid colored Crepes —a real value
$1.99 to $2.98

We are exclusive Agents for
SNOWHITE
And
SEVEN DWARF DRESSES
They are the cutest dresses for girls, and suits for boys, you've ever seen
98c
OTHERS FROM 49c

MEN'S PANTS
We've just gotten in the newest fabrics in Men's Summer Pants. Our prices are right.

SPECIAL! SPECIAL!
Men's Fine
PANAMA HATS
in gray, white and tan, to go for
98c
A large selection of new shirts to match them

SHOES 98c - $2.98
If you want a pair of stylish shoes for men, women and children, come and see our variety of styles

- SPECIALS -
In our 10c department—Saturday only Aluminum Roasters, Pitchers, Double Boilers, covered Kettles, Dish Pans
Values to 79c—
While they last **39c**
Good Deep SAUCERS—3 for 10c

WE HAVE A LARGE SUPPLY OF EASTER NOVELTY CANDIES

LEVINE BROTHERS
Clanton, Alabama Next to Big Four Hardware

SPORTING WITH SPORTS

MARVIN W. MARCUS, Sports Editor

CENTRAL ALABAMA HIGH SCHOOL LEAGUE

Chilton High took the second game of the season from West Blocton. Score, 6 to 3. On Wednesday afternoon, April 6, they went to Columbiana and trimmed Shelby County High. Bill Armstrong let the Shelbians down with four safe hits, all of them singles. The Tigers shelled White for eight safeties, with Williamson and Reynolds leading the Tiger pack with a pair each.

Monday afternoon, April 11, they went to West Blocton, taking the hi school team there in tow, as Baggett got a 5-hit game out of his system, though Chilton got only five off Moore, Crocker and Grady. Williamson led the Tigers with a pair of hits, with Carroll leading West Blocton with a pair.

Coach Varnell has a scrappy little baseball team at Chilton High this year. The boys are up and going, and gives promise of a great year.

APRIL 5TH, COLUMBIANA	R	H	E
Chilton Tigers	6	7	6
Columbiana	3	4	4
APRIL 11TH, WEST BLOCTON	**R**	**H**	**E**
Chilton Tigers	6	5	6
West Blocton	3	5	0

The editor of this column hopes to be able to give more details of this League in the future, showing the standing of each club in won and lost column, but as this is somewhat new baseball to the boys it will take some time to get the necessary records to get this information together.

The Chilton Tigers played the Columbiana team here yesterday (Wed.). Details of the game will be found in this column next week. Extra special effort was to be put forth in yesterday's game by the local boys as a regular Amercan League baseball was to be used in the game. Folowing is a letter from the team to Mr. Hand, editor of the paper:

The boys, their coach, and supporters, are grateful for the recognition of the Editor in showing his loyalty by contributing a Major League baseball autographed by "Babe" Ruth. This ball will be used in the opening game in the League series, to be played here Wednesday, April 13, at 3:30 o'clock, versus Columbiana.

Three big cheers for you, Mr. Editor, for being a regular fellow. Let's all get behind these boys and give them the necessary support to be good winners.

Mr. Editor, you have set the example we will follow!

* * * *

THE NEW ORGANIZATION

The combined team of Lay Dam, Alabama Mills and Clanton is rapidly becoming a reality. Mr. (Bull) Spicer, the High Shool Coach, has been appointed manager of the team and has called general practice for Friday and Saturday evening at 3:00 P. M. at the High School Park, whereby he expects to whip a team in shape to play the Kilby team Sunday.

* * * * *

WANTED—A NAME— The baseball team just organized by the three above named place is without a name, and at the regular meeting of the Board of Directors it was decided to run a name contest. So get busy and name this team If your name is accepted you will be given a season pass to all home games. Send in your name for the team to Sports Editor, Chilton County News, and the winner or winners will be announced at the opening game here in a week or two. The exact date has not yet been decided upon.

* * * * *

Yep! Turkey hunting comese under the head of this column, so here's what we hear. Dr. Odum takes his old trusty gun and goes out for the large feathered fowl but reports, for some reason, they wasn't biting. But not to be outdone, he leaves again with fair weather, next Wednesday afternoon, with fair warning, biting or no biting, that ol' gobler had better take heed.— We'll see what we'll see.

Speaking of Turkey Hunting, its suggested by yours truly to see those Foshee boys, Jesse Frank and M. D., and kinda feel them out you might get their secret of success some few days ago. Jesse bagged a beauty and the later reports are his brother, M. D., killed one weighing seventeen and one-half pounds Wednesday morning, across the river into Coosa. Maybe they know when, where and how. What do you think?

'At's all— 'til next week.

IMPORTANT NOTICE

Dear Sir:

The following letter has just been received from Walter L. Randolph, Adminstrative Officer In Charge, Auburn, Alabama:

"To All County Agents:

Re: Closing Date For Accepting Work Sheets in County Office to Make Farm Eligible to be covered by Application For Payment Under the 1938 Agricultural Conservation Program.

"We have received from the Washington office a telegram reading as follows:

" 'In accordance with subsection B Section XII of SRB 201 April 30 is closing date for accepting work sheets in county office to make farm eligible to be covered by application for payment under 1938 program. Operators of farms covered by unsigned worksheets should be notified that such worksheets must be signed before closing date to make farm eligible to be covered by application for payment under 1938 program. Notice of closing date should be posted in public places and made available to the press'

"The above telegram refers, of course to 1937 work sheets, Form SR-101. Please observe that the instructions call for posting of notice of the closing date and making such information available to the press.

"Producers who participated in the 1937 Agricultural Conservation Program have, of course, already signed 1937 work sheets and many of the producers who did not participate in the 1937 Agricultural Conservation Program have signed 1937 non-applicant work sheets in connection with the work of making 1938 farm cotton acreage allotments. Other producers have not, of course, signed 1937 worksheets but must do so before midnight, April 30, 1938, in order to be eligible to receive payments under the 1938 Agricultural Conservation Program."

Very truly yours,
J. W. Fant, Co. Agt.

TEN YEARS AGO

Building boom now on in Clanton shows evidence of much prosperity in section.

W. Z. Hodges markets first strawberries of season.

Mr. J. E. Easterling and Miss Jessie Lee Littlejohn were married Sunday.

Chevrolet Agency opened in Jemison by Higgins-Sims Chev. Co., Inc.

WANT ADS

WANTED TO TRADE— 1937 Grunow Cabinet model electric radio, good as new, as payment for ford car or pick-up. Also other radios and victrolas will sell on easy terms.— See L. E. Atchley at Hiten Cabinet Shop, Clanton, Ala. 1tp

FOR SALE— 1937 Custom-built Plymouth automobile radio. Sold new for $53.50. Will sell for $30. Good tone, good as new.— Call at News Office. 4-14-2tpd.

JOB WANTED—As waitress or housekeeper by respectable girl of 18. Reference, Vernon Klinner.—Rosie Lee, Maplesville, Route 2. 4-14-1tp

FOR SALE—Dahlias, Gladioli Bulbs and potted plants for Easter.—Mrs. Annie Thacker, Route 5, Clanton, Ala. 4-14-1tpd.

COW WANTED—I want to trade a Singer Machine, real sewing service guaranteed, and runs like new, for a good milch cow preferably fresh. Will consider cow with calf a few months old. See me at once.—James H. Daniel, at Singer Sewing Machine Shop, Clanton, Ala. 4-7-3tpd.

FOR RENT—New and modern 3 and 4 room apartments with private bath and garage in desirable part of Clanton. If interested write Box 505, or phone 74-J, Clanton. Ala.

WANTED TO RENT—Two or three room furnished apartment. Must be close in and reasonable. Leave name and location at News office. 1tpd.

COTTONSEED FOR SALE— Selected DPL No. 11 seed from two years right price.— J. S. Easterling, Clanton Rte. 5 1tp

FOR SALE OR TRADE— Farm, 2[illegible] acres, dwelling and one tenant house. Located on old Montgomery hi[illegible] at Marbury. Will trade for city [illegible] and lot free and unincumbered. —[illegible] Floyd, Marbury, Ala. 4-[illegible]

FOR SALE—Fine lot of horses and mules. Will sell at right prices.—[illegible] R. W. Lowe, South Clanton. 1-13-[illegible]

FOR SALE—3 mules, 2 brood sows bred to registered male. Also buncH of pigs. Terms reasonable. See [illegible] Fiquette at Bill's Garage, Clanton, Alabama. 4-7-[illegible]

WANTED—Automobile Salesmen. See Sie Foshee with Hayes Chevrolet Co. 4-7-2tcH.

SALESMAN WANTED—Man wanted for nearby Rawleigh Route in Wi[illegible] Autauga County. Real opportunity to right man. Write Rawleigh's ALD. [illegible] OB, Memphis, Tenn., or see L. [illegible] Boockholdt, Verbena, Ala. 3-31-4t

Mrs. Geo. W. King of Los Angeles filed suit for divorce from her husband because he had not taken a bath in the 24 years they had been married.

ATTENTION
Last Summer we introduced to our friends a new item in
ICE CREAM
when we offered for sale at our store DOUBLE DIP CONES for 5c. Our friends responded in such a way to this year with a much larger cabinet we are capable of giving much better service and our big item this year is a
FULL PINT
of delicious Ice Cream in brick form
FOR TEN CENTS
TRY ONE
Southern Seed & Plant Co.
Clanton, Alabama

Selected For Community Service Award

CHILTON COUNTY NEWS

One Of Alabama's Best Weeklies

Community Interest In Its Editorial Policy Is The Cornerstone Of This Newspaper.

VOL. XVI | CLANTON, ALABAMA, THURSDAY APRIL 21, 1938 | TWELVE PAGES | NUMBER 27

WOMEN VOTERS TO MEET FRIDAY

Things We Think

Things Others Think and What We Think of Things Others Think

—BILLY SMITH

"There is but one straight road to success, and that is merit. The man who is successful is the man who is useful. Capacity never lacks opportunity. It cannot remain undiscovered, because it is sought by too many anxious to use it."

* * *

And we are greatly impressed by the forthcoming visits of some of the notables of Alabama and of the nation. Chilton County is being honored for the next two weeks by the visits of Postmaster-General James A. Farley and Mrs. Dixie Bibb Graves, wife of Alabama's Governor. Being the wife of Alabama's Governor is one thing. Being a former successful United States Senator is another. We are honored twice in these two capacities in which Alabama's First Lady has placed herself. Chilton County must put its best foot forward and put on a bright dress for the visits of these two distinguished personages.

* * *

The women of Chilton County have a rightful place in politics and sometimes we think we will turn to these clear-thinking homemakers and place an appeal that they push in and assume control of their place in our government. We can imagine now that when Mrs. Bibb Graves stands before the gathering of Chilton County women tomorrow afternoon she will incite them by her words to such an extent they will show a much more decided voting strength this year than ever before. She will no doubt point out to these ladies that the Democratic ticket of Chilton County holds the only hope for a continuation of good government for their children and their children's children; that the Democratic ticket of Chilton County reaches far beyond merely the party line; that any other political party's ticket in Chilton County loses a small influence the minute it pretends to be able to have a voice in State and National government. We imagine Mrs. Graves will tell her audience of the fairer sex that in Alabama democracy holds the spotlight, always has and always will, and that it is as much a responsibility of the women as of the men, to fight for Democracy wherever lies the brightest opportunity for womanhood, childhood and manhood. We believe Mrs. Graves will state these facts and many more, and we, despite the absence of a skirt, we will be allowed to hear this address tomorrow afternoon.

* * *

Jim Farley should address the young people of Chilton County he would, we believe, tell them some of the facts of life they are soon to face in their responsibility of being a part of a nation of free people. He would tell these young voters that if they wish the privilege of helping select the Governor of Alabama, the United States Senator, State Treasurer, Secretary of State and many other state officials, then they should realize this opportunity is presented to them only on the Democratic ticket. In fact, we imagine Mr. Farley would also say that the Democratic ticket of Chilton County is the only ballot through which these young men and women, if they vote in this county, may have an influential voice in the selection of the nation's President. These are only a few of the many facts we imagine Mr. Farley would tell us. However, he would place them more squarely up to the young men and women of our county. He would probably remind these voters that the Democratic ticket is the only ballot in Chilton County that does not lose its voice outside the county, and that is is heard all the way to Washington.

* * *

If we should be called upon for a speech along political lines, we would remind the people of these facts. We would also bring out hat if any of the young men, young women, or the older voters wished to cast their vote for Bob Goode, Frank Dixon, Chauncey Sparks, Hardy Riddle or James Arnold for Governor of Alabama on the third day of May, they would necessarily have to vote the Democratic ticket. We would also ask them if they would like to vote for Pete Jarman for our Congressman. If the answer was "Yes," we would remind them there is only one ballot on which his name will appear, that of the Democrats. Pete is a young man, has the interest of the young people in his heart and is making a good Congressman. The next Attorney-General of Alabama is a young man and Democrat. Of course, all you young voters may have an ambition to be an office holder sometime. If you have, or expect to have such a desire, our suggestion is that you align yourself with the political party of the South where Democracy will always rule and where your opportunities are to be found.

Postmaster-General Will Visit Several Places In County

HON. JAMES A. FARLEY

Stops To Be Made In Jemison Thorsby, Clanton And Verbena On 28th

Chilton County will be singularly honored on Thursday, April 26th, when Hon. James A. Farley, Postmaster-General of the United States, visits several of the towns in the county on a tour through the state.

This will be the first visit to Chilton County Mr. Farley has ever made during his terms as Postmaster-General one of the highest offices of the nation. Mr. Farley will spend only a short time in each of the towns on the Birmingham-Montgomery highway as he is scheduled to dedicate the new post office building at Prattville the same

(Continued to Back Page)

TWO PERSONS KILLED WHEN CARS COLLIDE

Seven Others Injured Near Jemison Last Saturday In Auto Accident

A mission of Easter mercy sent dark sorrow into a Pratt City home Saturday when "sudden death" struck at a Sunday School party carrying Easter eggs to a child in the Selma Orphanage, snuffing out the lives of a father and daughter and injuring seven other persons, two of them seriously.

M. V. Sanford, of 211 Third Street, Pratt City, and his 15-year-old daughter, Vivian, were killed when their car, one in a party of three on their way to the orphanage, collided head-on with a northbound automobile occupied by four Negroes about one mile north of Jemison on the Montgomery Highway.

Sanford's wife and two other passen-

(Continued to Back Page)

Graduation Exercises For Sixth Grade Class

The Sixth Grade Graduating Class program will be held at the Clanton Methodist Church next Friday afternoon at 2:00 P.M. Everybody is invited to attend.

THREE-LEGGED GOSLIN MAKES APPEARANCE HERE RECENTLY

A new freak came to Clanton Saturday when Melvis Collins, of Thorsby, brought a three-legged goslin (young goose) to town and exhibited it. The goslin's third leg grew from the rear of its body.

SINGING AT ENTERPRISE SUNDAY AFTERNOON, MAY

The singing society will meet at this place on Sunday afternoon, May 1st, beginning promptly at 2:00 o'clock. We are expecting several good singers from various places to be with us, as well as some good quartets. Everyone has a cordial invitation to be present, listeners as well as singers. 2t

Chilton County Voters To Hear Bob Goode

C. E. Stapp To Introduce Candidate For Governor Here On Saturday

Chilton County will feel the surge of R. J. (Bob) Goode's strong campaign in his race for the Governorship of Alabama when he comes to Clanton on Saturday afternoon of this week to address the citizens of this county.

Mr. Goode will arrive in Clanton shortly before one o'clock Saturday afternoon and will open his address at the courthouse at one o'clock.

Stapp To Be Here

The popular candidate for Governor will be introduced by Cohen E. Stapp, who served as county farm agent of this county for a number of years and who is beloved by the entire county. Mr. Stapp will come over to Clanton Saturday from Selma especially to present Mr. Goode to the people of this section.

The gubernatorial candidate, who is now serving as Commissioner of Agriculture and Industries of the State, is expected to have a full house when he opens his speech. The public is invited to hear him.

Mr. Goode's schedule of speeches this week includes the following places on Saturday; Columbiana at ten o'clock A.M.; Centreville at 3:45 P. M., and Montevallo at seven-thirty Saturday night.

Supplementary List Of Voters Is Out

This issue of the News contains the supplementary list of the qualified voters of Chilton County for 1938 as issued by Judge J. Lee Smith. This list contains the names of those qualified voters whose names were inadvertently omitted from the first list published recently.

CLYDE MIMS INSTALLS NEW MACHINE FOR CUBE STEAK

Those who like steak and like it tender will find the Clyde Mims Market and Grocery well equipped to serve them the best to be found in this line. They recently installed a machine for cutting steaks into cubes leaving the delicious flavor in the tender meat.

Mr. Mims will be glad to demonstrate the advantages of cube steak to anyone. Cube steak is a new dish, easily and quickly prepared and costs no more at themarket.

BARBECUE AT BILLINGSLEY

The annual barbecue, sponsored by the P. T. A. will be Saturday, April 23. Plenty baseball and speaking for everyone. All candidates have a special invitation.

Pushing Campaign In Chilton With Address

R. J. (BOB) GOODE
Candidate For Governor

Cooking School Dates Are Set For May 10-11

Dates for the holding of the Cooking School to be sponsored by Circles of the Methodist and Baptist churches have been set for May 10 and 11.

Circle Number 2 of the Methodist Church and Circle Number 4 of the Baptist Church are sponsoring the culinary school which will be held at the Clanton Baptist Church. Further details will be announced later.

ADOLPHUS MOATTS TO OPEN MARKET IN A & P STORE

Adolphus Moatts, of Clanton, announced this week that he will open an up-to-date market in connection with the local A & P Store.

Mr. Moatts is well known and experienced in the market business and his market will be an asset to the grocery store. He stated he expected to be ready for business by Saturday. The market will be located on one side of the large store and will cater to the trade securing the best grade of meats of all kinds. Equipment for the new market was being installed this week, and the department will be known as the Moatts Market.

LANGE-NIVENS

Mr. and Mrs. J. A. Nivens announce the marriage of their daughter, Virginia Chloe, to Lieut. C. J. Lange, of New Orleans, La. The marriage was an event of April 16.

Commissioners Issue Statement Relative To Road Finances

Letter From Commissioners Gives Court's View On Held-Up Wages Following Ruling Of Attorney-General On Local Law

"Editor, Chilton County News,
Clanton, Alabama.
"Dear Sir:

"The Commissioners Court would appreciate a space in your paper that the Court might explain to the people a matter relative to the payment of the road hands in the county.

For almost two years, the building, and repairing of the public roads and bridges has been under the supervisor's law. This law provides that every quarter, the Court shall appropriate money for road and bridge work for a three-months period. An appropriation of $14,000 was made for the period of November and December of 1937 and January, 1938, and to this appropriation an additional amount of $4,000 was added, as well as the purchase of some machinery in addition to the $18000. Under the Supervisor's Bill, the supervisor hires all road employees as well as makes requisition for other material, machinery and supplies for the roads and bridges of the county. The Commissioners Court has no way of knowing what amount of obligations will be incurred during a quarter for the roads and bridges, and the best that the Court can do is to estimate the probable amount that will be needed on the roads and bridges for the quarter, and, of course, they have the right to add to that amount during the quarter any additional amounts that may be needed and proper to expend on the roads. The Attorney General, in an opinion of May 11, 1937, in construing the Supervisor's Bill, held that any funds expended over and above the appropriations fixed by the Court, either for material or labor could not be paid by the county, that is, if the supervisor exceeds the appropriation or hires labor or buys material over and above the appropriation fixed by the Court, then under the ruling of the Attorney General, neither the person furnishing the labor or material could recover from the County. During the quarter of November, December of 1937 and January, 1938, there

(Continued to Back Page)

Mrs. Bibb Graves To Speak To Meeting At Courthouse

Message Of Interest To Every Woman Voter In Chilton County Will Be Delivered; Democratic Women Organize Here

Mrs Bibb Graves, wife of Alabama's Governor and former United States Senator, will address the women voters of Chilton County on Friday (tomorrow) afternoon at the courthouse in Clanton at three o'clock, according to an announcement from Mrs. Gladys Deramus, of Verbena, who is vice-chairman in charge of the women's division of the county Democratic Executive Committee of this county.

This will be a rare treat for the women of Chilton County, since Mrs. Graves will spend sometime here tomorrow afternoon and is one of the most outstanding women of the United States. Her address before the Senate in Washington while serving as one of Alabama's Senators, attracted nationwide attention and will go down in history as one of the most impressive speeches ever delivered by a woman Senator.

To Perfect Organization

Mrs. Bibb Graves

The Women's Division of the National Democratic Committee is anxious to see the women of Chilton County to become organized in their fight for the Democratic Party and its principles, Mrs. Deramus stated when commenting on the meeting for tomorrow afternoon.

The party set-up, as recommended by the National Committee in Washington, will be explained at this meeting and a number of committees appointed to carry out the program in this county as is being done in other counties.

Mrs. Graves will motor to Clanton from Montgomery tomorrow afternoon and advised by telephone that she looked forward to being in the county and having the privilege of speaking to the women. A cordial invitation is being extended by the Committee through Mrs. Deramus, to all the women of the county to attend this gathering tomorrow afternoon at three o'clock. In fact, the women are urged to come and hear these discussions on [illegible] and politics.

Hand-Hughes Wedding Solemnized Saturday

Coming as a surprise to their friends here and elsewhere was the marriage of Miss Pearl Hughes to Bonnie Hand, both of Clanton, which took place last Saturday night at the home of the bride.

Only a few friends and relatives of the couple were present, the Rev. S. J. Ezell reading the marriage vows. The ring ceremony was used.

Mrs. Hand is the only daughter of Mrs. C. D. Hughes of this city and the late C. D. Hughes, former postmaster at Verbena.

Mr. Hand is the son of Mr. and Mrs. W. W. Hand of North Clanton and is editor of the Chilton County News.

"THE BIG APPLE MINSTREL" AT RANDOLPH FRIDAY NIGHT

The Marvel P.-T. A. is bringing "The Big Apple Minstrel" to Randolph April 22nd, Friday night, to be given in the new auditorium. Admission will be ten and twenty cents. All candidates are especially invited.

TUESDAY WILL BRING SPECIAL ELECTION HERE

Will Formally Elect Lister Hill To Place In U. S. Senate From Alabama

The voters of Chilton County will have the opportunity on next Tuesday, April 26th, to cast their ballots for the election of Lister Hill for United States Senator, on the Democratic ticket.

This election is a special general election held in order that Mr. Hill may fill the unexpired term of former Senator Hugo Black who was appointed to the United States Supreme Court bench. The name of Lister Hill will be the only one appearing on the ballot. He was given the nomination over J. Thomas Heflin last January.

Although this special general election merely makes the election of Senator Hill formal, the voters should not remain away from the polls, but should cast their ballots.

The same election officials who served in the January election will serve in this election next Tuesday, according to Sheriff Hardy. The regular polling places over the county will be used.

Pilot Club To Elect Officers For New Year

The Clanton Pilot Club will elect their officers for the year 1938-39 on Wednesday evening, April 27th, at the Clanton Methodist Church at 7:00 o'clock.

President Gertie Fiquette urges every member of the Club to be present at this important meeting. The past year has been a most successful one during the present administration, and the Pilots have done much good toward the betterment of Clanton and surrounding communities. They are planning a bigger and better year than ever before in history.

COBB SISTERS AT ENTERPRISE SCHOOL FRIDAY, APRIL 22ND

The Cobb Sisiters and Dibit Carlton, will appear at the Enterprise School on Friday night of this week. Singing, dancing, blackface and comic skits, along with dialect reading and acrobatics will be the type of entertainment presented.

The price of admission will be ten and twenty cents, and the fun starts promptly at 7:45 o'clock. Everybody invited.

YELLOW FRONT STORE OFFERS BIG AFTER-EASTER BARGAINS

The "Bigger And Better" [illegible] Front Store of Cl[illegible], offering some outstanding [illegible] many lines of their complete [illegible] merchandise.

An advertisement in this issue of the News lists many of these items this popular store is offering as special values for the week end. Read the advertisement and see for yourself that shopping through advertising saves you time and money.

Cox Says People Did Not Vote On Bill Of Road Supervisor

"Chilton County News,
Clanton, Alabama:

"I understand that rumors have been circulating stating I passed the Bill creating the office of Road Supervisor over the protest of a vote of the people of the county. Since this is not true, I feel in fairness to myself, I should correct these statements.

"The referendum these rumors refer to was held on April 7, 1936 and the people did not vote on the proposed Road Supervisor Bill at that time, nor any other time. There were only two propositions submitted to them in that referendum. These were the Bill affecting the Commissioners Court and the Bill affecting the office of the County Solicitor. The people opposed these bills and they were not passed by me in the Legislature.

"I hope the citizens of the county will keep this in mind and correct the rumor that I passed the Road Supervisor Bill over a protest vote of the people.

"Very truly yours,
"C. B. COX."

SINGING AT PILGRIM'S REST

There will be singing at Pilgrims Rest next Sunday afternoon. The Enterprise Class is coming to sing for us and we invite all who will to come and help us, especially Shiloh and Mt. Nebo.

Dr. Sam Upchurch is spending several days in Clanton with his parents, Dr. and Mrs. E. E. Upchurch.

THE CHILTON COUNTY NEWS

Democracy, For The Right, Always

Published every Thursday at Clanton, Alabama in the interest of Clanton and the entire Chilton County.

Entered in the postoiffice of Clanton, Alabama, as second class matter under the Act of Congress of March, 1897.

MEMBER OF
ALABAMA PRESS ASSOCIATION

Awarded at Montgomery, Ala., Alabama Press Association Trophy for Weekly Newspaper Rendering Greatest Community Service in Alabama. Named One of The Coaches of the "All Alabama Eleven."

BILLY SMITH ..... Publisher
BONNIE HAND ..... Editor
FRANK C. SMITH ..... Business Manager

Advertising Rates on Request.

SUBSCRIPTION RATES
One Year $1.50
Six Months ..... .75

Governor Or Good Government?

(Editorial published in The Prattville Progress, March 31, 1938).

In the present crisis of American Democracy, five candidates have offered themselves for the office of Governor. But the supreme issue is neither Arnold nor Dixon nor Goode nor Riddle nor Sparks—nor all of them together. The supreme issue is good government. Good government, the prosperity and happiness of our people, depends upon Agriculture, Education, Health, Industry, and sound financial administration. The capital question is—Who knows with intimate and exact knowledge the most about Agriculture, about Education, about Health, about Industry, and about sound finance? Who? Who has had long and successful experience in these things together with experience in the affairs of government? Who? Who has lived and worked most intimately with the people? Who seeks the welfare of all the people, of the State as a whole, and not his own self-aggrandizement or the interests of a city, section or class? Who?

This should be the issue and argument. Whoever opponent of the present administration is not an intelligent and honest patriot. Let the people of Alabama consider the own interests in the advancement of Agriculture, Education, Health, Industry and Finances—and not the ambitious self praise of any candidate.

"Let another man praise thee, and not thine own mouth."

———o-o-o———

The Falling Womacks

The conviction of eight members of the Womack family recently by a Federal District Court in East St. Louis, Illinois, turns the spotlight on one of our major rackets. The Womacks were liability claim fraud artists par exellence. Pretenidng to trip over every conceivable object, they staged falls in streets, department stores, taxies, and buses. Then they pressed claims for damage against owners or their insurance companies.

The family fell so many times that they became known as the "falling Womacks." According to the evidence which put them in the Federal penitentiary, they made 59 fake claims and obtained 39 settlements from insurance companies at a cost of thousands of dollars. How much farther their unlawful operations reached, investigators can only guess.

thtol

"Until I heard the evidence in this case," commented Federal Judge Fred L. Wham, "I wouldn't have believed such a thing could have happened." The self-inflicted wounds, "flopping," and feigned injuries with all other necessary artifices are still a mystery to the public. But to the Index Bureau, and agency established by casualty companies through the Association of Casualty and Surety Executives, to many municipalities, to public utilities and others, the fake accident is an old story.

Prosecuting authorities throughout the country are now awakening to the incalculable damage inflicted by this kind of crime, and there is an increasing number of prosecutions of fraudalent claimants. No longer do we regard the damages caused by drain on the insurance companies. We know now that society pays for these funds in other ways. Because of the abnormal rate of loss, insurance costs to the policyholder go up. Our courts, a heavy iten in the public budget, are full of trumped up suits adding greatly to their cost of operation. And when the demoralizing effect on the administration of law is also considered, we approach a better estimation of their actual cost to socety. With law enforcement authorities now aroused to the real significance of fraudalent claims, control of the evil can soon be expected.

Ruinous Ends

It's time we looked at the railroad problem realistically. For there never was an industry which has suffered more manhandling under a system of regulation that is supposed to protect all interests concerned.

Today a staggering percentage of railroad properties are in the hands of receivers because the Federal regulation has consistently denied the lines a "living wage." All manner of proposals, largely of the rackpot variety, are being presented as solutions to the problem—though no one in an official position has offered the obvious solution, which is to allow the lines to charge rates that will pay costs and produce a profit.

It is argued that higher rates would divert traffic from the rails to other agencies—the theory that guided the ICC's recent decision allowing the lines but a small part of the 15 percent increase requested, in spite of the fact that representatives of dozens of big industries supported the railroad's brief, and pointed out that the rate increase would be more than offset by stimulated railroad purchasing if the "living wage" were granted. But, it may be properly asked,what business is it of the ICC to theorize? Instead, why should it not allow the full increase asked and try it out—then if experience proved that shippers would not pay the new rates, it would be time to try something else? The small increase granted may be compared to giving a starving man a little more, yet not enough, food. It simply staves off the day of death a little longer—it doesn't cure the patient.

This isn't a railroad problem. It is everybody's problem. We can't have good times in this country when our biggest single industry is going broke. We can't have more employment when our biggest single industry has to cut its expenses to the bone. We can't have confidene and faith when railroad securities—of which hundreds of millions are held by banks, insurance companies, universities, ets.,—are tumbling down.

No one wants the railroads to fail. Few want government ownership, with its inevitable corollory of a staggering increase in taxes and public debt. But our indefensible railroad policy is bringing us steadily closer to those ruinous ends.

———o-o-o———

Praise Where Due

There has been a remarkable unanimity the Womacks and their like, as a trifffling of opinion among newspapers of the nation concerning the decisive action taken by the New York Stock Exchange in the case of Richard Whitney, the well known broker who has confessed to misappropriation of funds.

It was the Exchange which discovered his peulations—and it was the Exchange which gathered the conclusive evidence, promptly suspended him and turned the case over to the proper government and municipal authorities. The Pueblo, Colorado, Chieftain makes an observation which is similar in thought to that made by scores of other papers, large and small, when it says: "The New York Stock Exchange is a necessary institution in the business of the nation and of the entire world for that mater. It has shown that it wants to preserve the functions for which it is intended by purging it roster of men who will not respect its rules and regulations which are intended to give all persons who wish to buy and sell securities on its board a square deal." And in doing this , the paper might have added, the Exchange favors no one, no matter how prominent—Mr. Whitney was an ex-President of the Exchange, and one of the best known brokers on "the street," but the governors of the Exchange did not hesitate an instant when their painful duty became clear.

A new ruling recently put into effect by the Exchange, forces all brokers, on request of their customers, to submit complete statements as to their financial condition. This marks another step in the endless work of the Exchange to protect the public from any and all kinds of unfair dealings. It is a notable fact, testifying to the past success of this work, that failures of Exchange members for any reason have been extremely rare—and that when dishonesty appears, as it must periodically in any calling, the Exchange moves with lightning speed to punish the offender, whatever the position or prominence.

———o-o-o———

"To the familiar costs of war one more would be added; we should sign away our liberties while the war lasted, and we might never get them back."—Elmer Davis, in Harpers.

We Observe

By Bonnie Hand

THE NEW BOSS—

The damage wrought by the recent high water in this community was great, but that was nothing compared to the damage done by Dan Cupid to our heart recently. When Dan let fly that arrow, it meant only one thing, and that thing happened last Saturday night just past twilight. Ye Olde Observer has finally deserted the ranks of bachelorhood, and is now a married man. Yes Sir, dear readers, as a large majority of you know and have experienced, that one word 'married' means more than it really does. For instance, it can be made to spell furniture, light bill, water bill, grocery bill, rent—well, we'll stop there, as we must get a little something else into this column. But we feel sure that we must warn you about this column. If by chance you detect a note of censorship you can depend on that being done by the little lady who might turn out to be the boss over us, and that, my dear readers, means boss over this column, too. But then we think she will be lenient with our comments, as, and of course, we think she is one grand person—no kidding. So we introduce to you this week, in case you don't already know—Mrs. Pearl Hughes Hand.

* * *

OUR TELEPHONE SERVICE—

Another big, healthy step in Clanton's progress is taking place, now that work is underway on the new telephone exchange building, located just south of The Taylor Wholesale Grocery Co. And at the same time Clanton will have the new pick-up system, just like the big cities. This is a much needed service and the Telephone Company should have a vote of thanks for their co-operation with their subscribers, as they began making plans almost immediately to comply with the wishes of the people of Clanton, after they voted unanimously for this improvement. This service will cost the Company a large sum of money, with only a small increase in the telephone service to subscribers. So there'll be no more telephone cranking in Clanton—we hope.

* * *

DISTINGUISHED VISITOR—

Postmaster Hosea F. Downs is really enthused over the visit Postmaster General James A. Farley is going to make to Clanton, and rightly so. We're looking forward to seeing him, and if possible, meeting him. Everybody knows of James A. Farley and his all-important position in the Democratic Administration. His personality and his ability to remember people by their first name is known far and wide. Mr. Downs says he would like for every citizen of Clanton to take hands with Mr. Farley, as "he looks right through you." Today about three o'clock is the time set for his arrival and we know Clanton will give him a big welcome .

* * *

WE'LL BET—

. . . Somebody's face was red when the found out they had written those two words on the wrong automobile Saturday night.

. . . The face of the owner of that wrong automobile was red as he drove through town that night.

. . . The face of the owner of the automobile intended as the victim was red when he had to pay fifty cents to get what was scrawled on his car washed off.

* * *

IT'S STILL TRUE—

It pays to advertise! How very true that statement is. Clyde Mims, our next door neighbor, who operates the new Clyde Mims Grocery and Market related to us the other day a story that offers more proof of the truth this statement bears. Mr. Mims says that a friends whom he hadn't seen for a good long while came to his store one day last week and stated that he had come all the way from his home up in the rural section near Thorsby just to trade with him after seeing his ad in the Chilton County News recently. This friend, according to Mr. Mims, stated he didn't even know he was in the grocery business, and after seeing his ad in the News, he just hitched up old Beck and drove all the way down to take advantage of the bargains he was offering, and to wish him success in his new business. Don't ever think the people of Chilton County fail to read the ads in the News, for they do.

———o-o-o———

Breaking a mirror brought bad luck to Albert Madej of New Britain, Conn. He broke one over Mrs. Madej's head, according to her testimony in court, and got ten days in jail.

Two operators of an apartment house at Phoenix, Ariz., are being sued for $51,078 by Emalthe Hansen, a tenant, on grounds that a folding bed snapped, closed and collapsed, "squeezing, striking, and battering" her.

Mail-order brides are not entitled to alimony, decreed Judge E. A. Montgomery of Minneapolis in denying the plea of Hazel Dunn, 45, who is suing Solomon Dunn, 62.

Anton Szechi of Budapest courted 15 women and married 12 of them before being arrested as a swindler.

MORAL ECHOES

D. W. Hashow

I often wonder if the young people of today have as good time as they had forty years ago. I see them riding in their cars, I see them going to picture shows n droves. I see them at parties as they seek for thrills. I see them at church and at school and they seem bored and disappointed. To be sure they have more to amuse them than the young life of forty years ago had, but it seems to me that they fail to get the real joy out of living that came to the younth of two score years ago. When I was a boy a half dozen lads could get together and with barrel staves for slide boards we could have more fun than the young people of today ca nhave in cars. We could make whistles out of Chinquepin sprout and make more noise and enjoy it better than they do at parties today. We could cut a grape vine that went high into an Ash tree and we could spend a half day swinging in turns and be entertained until sunset drove us home. The young folks of forty years ago had a lot of real fun.

* * *

I walked into the room of a hospital and met a man about thirty-five years of age. His left leg was in a cast and I made inqury as to what had caused the accident. This is the simple story that he told me, "I took my truck and went to a distant community to buy some hogs. With our load we were riding along in a quiet, safe speed, when we looked ahead and saw a man coming toward us on our side of the road, driving at a terrific speed. We tried to ditch our truck to save an accident, but before we could make room the man was upon us. In the crash my leg was broken badly in the knee and in the ankle. The doctor tells me that I will get well, but that my leg will be stiff the rest of my life." Of course I expressed my sympathy, and then the man added this awful indictment, "The hardest part about this accident, Doctor, is that the man was drunk from drinking state sold whiskey." There you are. In your fair judgement do you not really think that if the State is going to sell whiskey that makes our highways unsafe, that the State should be sued for all damages done by such people drnking it? I tell you folks, I'm against this whiskey business in every form.

* * *

I see myself standing in the threshold of a door about to enter a roof. When we study what is about to take place we can see that it is a dangerous move that I am about to make, and yet I do not seem to know it. In the first place, I must shove my body through the atmosphere that is pressing down upon me with the force of fourteen lbs. per square inch. Then I must make sure of my landing on a plank that is going through space at the rate of twenty miles per second. I must do this with my head hanging out from a rocket planet that is moving at an unknown speed through space. Then in reality the plank has no solidity of substance. To step on it is like stepping into a swarm of flies. Verily, I wonder I shall find anything there when I make the step. It is very hard for a scientific man to pass through a door. We are in a strange world and there are many things that we must take by faith and move on. After all, nothing happens much as I step into the door. By faith we move on.

* * *

I knew a good woman who seemed to have an unlimited faith in her reprobate husband. Her friends advised her to quit him and let the devil and the hogs have him. Her reply was always the same, "No, John has a vein of gold in him and if can ever find it, he will be my treasure." Year after year he would come home drunk and it seemed that he was hopeless, but ths good woman continued to hunt for the vein of gold. One day she found it. Her friends thought that it was just another case of blind love, but if it was this love was hunting for something that was worth while. I was talking to a good woman whose husband was addicted to drink. She felt that her loyalty was useless, but I said to her, "Your husband is too fine to be thrown out. Stick to him and see if you cannot locate a vein of gold." The most of people are worth saving. Blessed is the one who sees hopes for a vein of gold in the most unlikely soil, and who will keep hunting to find it.

* * *

One day I approached a man who had been living in our town for two years and I urged him to allow me to send for his Church Certificate. At once he opened his mouth and orated much on his love for his old home church. He could not afford to leave that old home church because he was raised there and his father and mother were buried there. I knew more than the man thought I knew. I knew that he cared nothing about the church at home in reality. He never went back there. He never paid a penny there. So I said him with these questions, "Do you go back home to buy any groceries? Do you send your children back to the old home school? Do you send for the old family doctor when you are sick? Are you drawing your salary from your home community?" I added, "It seems to me, brother, that this town is good enough for you in every respect except for your church life." There are many alibfs that people use when they do move their church relations with them but there are only two real reasons. One reason is because they are so indifferent toward the church and the other is that they are too stingy to support the church at home or anywhere else. If you can buy your groceries and collect your salary in a town, if you love the church you can surely put your membership there.

PROGRAM

The NEW WADESONIAN theatre
ENTERTAINMENT FOR THE WHOLE FAMILY

Admission—10c and 25c

FRIDAY-SATURDAY MIDNIGHT
Phyllis Brooks, Ricardo Cortez, in
"CITY GIRL"
Comedy, "Barnyard Boss";
Serial, 1st Chapter of 'Secret of Treasure Island"
1st show 6:45; 2nd show 8:15; Midnight show Sat. 10

SATURDAY—APRIL 23
Preston Foster, in
"DOUBLE DANGER"
Comedy, "Barnyard Boss"
Serial, 1st Chapter of 'Secret of Treasure Island"

SUNDAY-MONDAY—APRIL 24-25
Bobby Breen, in
"HAWAII CALLS"
Comedy, "Edgar and Goliath"
Matinee Sunday 1:30; Susday Night 8:45

TUESDAY—APRIL 26
Miriam Hopkins, Ray Milland, in
"WISE GIRL"
Comedy, "Murder In Swingtime

WEDNESDAY-THURSDAY—APRIL 27-28
Wallace Beery, Virginia Bruce, in
"BAD MAN FROM BRIMSTONE"
Also Selected Short Subjects

OLD HOUSE
ADMISSION 10c and 25c

THURSDAY—APRIL 21
TEXAS RHYTHM RANGERS, on stage

FRIDAY-SATURDAY—APRIL 22-23
Bob Steele, in
"PAROLED TO DIE"
Comedy, "Phoney Boy"; Serial, "Zorro Rides"
Matinee Sat. 1:30; 1st show Sat. night 6:45; 2nd 8:15

MONDAY-TUESDAY—APRIL 25-26
Gloria Stuart. Michael Whalen. in
"CHANGE OF HEART"
Comedy, "Just Ask Juniper"

VOTE FOR

C. B. (Charlie) COX

FOR

REPRESENTATIVE

(Subject to the action of the Democratic Primary of May 3, 1938)

I BELIEVE MY PAST EXPERIENCE WILL QUALIFY ME TO HOLD THIS IMPORTANT OFFICE

Your Vote and Influence Will Be Appreciated

(Paid political advertisement by C. B. Cox, Clanton, Ala.)

CHESTNUT GROVE

The health of the community is very good at present.

The reunion at the home of Mr. and Mrs. G. G. Nabors Sunday was enjoyed by all who were present. All of the children, grandchildren and in-laws were present but one son-in-law. He had to work. There were 7 children and 9 grandchildren as follows:

Mr. and Mrs. T. M. Jones and family of Jemison; Mrs. G. W. Haywood and girls of Ensley; Mr. and Mrs. Nabors and family of Bayview; Mr. and Mrs. Harvey Nabors of North Birmingham; Mr. and Mrs. Lee Nabors of Bayview; Mr. and Mrs. Aaron Nabors of this place. All enjoyed the day.

Miss Margaret Nabors spent Sunday night with Miss Nannie George Hull.

Mrs. Max Nabors and children are spending a week with Mrs. G. G. Nabors and her mother, Mrs. Hub Lucas.

Mrs. Gladys Wood and Wilma and Clarice Lucas spent the week end with Mr. and Mrs. T. L. Lucas.

All enjoyed the Easter egg hunt here Sunday afternoon.

C. O. LAWRENCE, M. D.
Mullins Bldg.
Phones: Office 186; Res. 31
Office Hours
9 to 11 a.m. and 2 to 5 p.m.
Sundays by appointment only
Special attention to diseases of Eye, Ear, Nose and Throat

IN MEMORY

On April 6th, Mrs. S. E. Atchison closed her eyes in death. She leaves to mourn her going 12 children—9 boys and 3 daughters; 58 grandchildren; 54 great grandchildren; 3 great-great grandchildren, and a host of friends and relatives.

She is gone but not to be forgotten. Never will her presence fade away. Her sweetest thoughts will always be around her grave where she was laid. God called her to come up higher and wipe all tears from her eyes where there shall be no more death, nor sorrow. No crying shall there be nor paid. Her work on earth was finished. Her chair is empty, which never can be filled. Her smiles and kind words will never be forgotten. Her presence will always be near.

She was loved by all who knew her. We miss her and how hard it was to give her up, but her heavenly Father loved her best and called her to rest. May God keep her in her silent sleep.

Pallbearers were Clint Atchison, Albert Tyler, J. W. Atchison, David Atchison, Claude Atchison, Morris Horn. She was laid to rest in the Mulberry cemetery.

MRS EMILY LEE INGRAM

Mrs. Emily Lee Ingram, age 81, died at the home of her daughter, Mrs. J.E. Cole, April 14, following an illness of two weeks. Funeral services were held at Bethel Church, near Jones. Burial was at Weaver Cemetery.

Pallbearers were: Elvin Traywick, Preston McKee, Raymond Scott, Robert Scott, Pratt Weaver, and Raymond Walker.

Surviving are one son, John Ingram of Cooper, three daughters, Annie Scott of Verbena, Bell Longedier, and Ethel Cole of Jones, twelve grandchildren and five great-grandchildren.

FORMER CLANTON ATTORNEY ENDORSES TOM BURDETTE

Hon. Raymond Smith Says Burdette Is The Man For Sheriff

"To the Voters of Chilton County:

"It is not often that I have the opportunity of making a public statement in behalf of a candidate for office. Many times such statements are made for no other than selfish reasons. No doubt each candidate has hundreds of friend who feel the urge unselfishly to tell the voters of the good qualities he has and that he would make the county and state a fine officer. But you will recall that four years ago, eight years ago, and during every election campaign, some of these friends who so assiduously asserted praises for their respective candidate were doing it for no other reason than that they had been PROMISED something, generally, a job. Of course after such candidate was elected the friendship for several of them faded, a few were appointed but more were disappointed. Each election campaign brings a contest apparently as to which of them can make the most promises—this is one crop that never fails.

"From my observation of good government in Chilton County, I am thoroughly convinced that the officer on whom the general public most often calls for special service or assistance is the Sheriff. I do not mean by this that he is the most important officer. But this office requires the leadership of a man who has strong will power, who will enforce all the lays fairly and fearlessly, who will not play petty politics, and best of all who has common sense. I want to recommend to you a man who has all these and even more that will enable him to make you a splendid sheriff. That man is T. R. BURDETTE.

"It is seldom that the best of men will offer himself for the office of sheriff because of one reason or another. But when the information came to me that Mr. Burdette had announced himself as a candidate or was going to announce I told him without solicitation that I would vote for him and ask my friends to do so. This is not that I am unfriendly with the other candidates for this office. I know them personally, knew them and their work during the time they served in law enforcing capacities, and I think that they are good men. But I have also known Mr. Burdette and have dealt with him at his place of business, and have observed his business relationships with others. I have never heard of even one transaction that could in any way cause doubt as to his ability, integrity, eagerness to make corrections in case of error, and willingness to accomodate people unselfishly.

"Perhaps most of you know me and know that I was born in Clanton, Alabama, and lived in or called Chilton County my home until a short time ago; that I practiced law there for nearly nine years. You perhaps also know that I have now moved to the State of Florida. But I still have many friends and relatives up there, and have an interest in a few pieces of real estate. For these and other reasons, I would not want to mislead the voters of Chilton County in the matter of electing an officer.

"It has been seldom if ever that I have actively supported a candidate who sought a profitable office. But what little I have done or said during election campaigns heretofore has been strictly from an unselfish standpoint. Never yet have I bargained with a candidate or the representative of a candidate for a favor, past, present, or prospective. I have never gone to an officer and sought a favor on the strength of the fact that I supported him. And now, since I do not even live there, certainly it will mean but little to me, personally, who is elected. I have no "ax to grind," political or otherwise. Mr. Burdette has paid me nothing for saying these things, and will owe me nothing whether he is elected or not. It is because I think you should avail yourselves of the opportunity of electing this good man, that I have written this mostly for your benefit.

"Let us be done with petty prejudices in politics and poor and extravagant government before it is too late! We now have in spite of its evils, the greatest government on earth. But who

T. R. (Tom) BURDETTE

knows how long it will last if people who should voter remain indifferent? There are millions of good foreign people who would give all the property they possess to live under this government. But they are prohibited either from leaving there or entering here. It is our greatest heritage, let us preserve it!

"Yours sincerely,
"RAYMOND C. SMITH,
Lakeland, Florida."

CELEBRATE BIRTHDAYS

Mr. O'Neal and Leon Baker were given a birthday dinner Sunday at the home of Mr. Fred Baker. A large crowd attended as follows:

Mr. and Mrs. O'Neal Baker and children, Eddie, Earl and Lillie Faye; Mr. Leon Baker, Mr. and Mrs. Jerome Baker, Mr. and Mrs. Oscar Baker, Mr. and Mrs. Marvin Cleckley and children, Felix and Ottis; Mr. and Mrs. Dan Williams and daughter, Audrey Lucile; Mr. Ellis Boldon, Mr. Bud Dobbs and Mr. Arden Johnson.

In the afternoon Mrs. Jake Henley and daughter, Pauline, and Miss Robbie Lee Collins, Mr. and Mrs. Milton Cossins and daughter, Alma Jearett, Mr. and Mrs. Henry Lee, Mr. and Mrs. Fonzie Headley and children.

Games were played and we sincerely hope everyone had a swell time.

NOTICE TO BIDDERS

STATE OF ALABAMA,
CHILTON COUNTY.

The Commissioners Court of Chilton County will receive sealed bids for:

4 15"x40' I beams C 42.9.
2 15"x40' channels C 33.9.
4 15"x32' I beams C 42.9.
2 15"x32' channels C 33.9.
4 10"x24' I beams C.
2 10"x24' channel C.
3 Bent sections H-Type.

All necessary bolts and tie straps 186 Lin Fett Hand Rail. Fabricated punched and delivered to bridge site at Maddox Mill on Yellow leaf creek. New or used.

Sealed bids will be received at 10 o'clock on the 29th day of April, 1938 and said sealed bids will be opened in the presence of the court and the lowest bidder will be accepted by the court. However, the court reserves the right to reject any or all bids.

J. LEE SMITH,
(4-21-2tcS.) Judge of Probate.

Hints for Homemakers
By Jane Rogers

TWO large, sour apples, pared and grated plus the juice and rind of 1 lemon and 1 cup of sugar cooked for five minutes with constant stirring makes a delicious filling for two layers of spice or ginger cake. Cool filling before spreading, dust top of cake with powdered sugar instead of frosting. Serve cake soon after filling is placed between layers.

Kumquats and apples—both in season now—make a delicious salad combination. Prepare the fruit this way: Wash and wipe 1 box of kumquats or enough to make ⅔ cup when sliced very thin, discarding the center seed part. Pare 2 large tart apples or enough to make 1 and ½ cup when cut in inch strips. If kumquats are sour sprinkle with a little powdered sugar. Make a salad dressing of ¼ teaspoon paprika, 1 teaspoon salt, 2 tablespoons sugar, 2 tablespoons lemon juice and 6 tablespoons olive oil. Pour over fruits which have been mixed together. Serve from a salad bowl with a few lettuce leaves or cress tips for garnish.

FISHING REPORT RESUMED

For the second successive season the Alabama Department of Conservation prepare and distribute a weekly report on fishing conditions in Alabama. The first one went out of the Montgomery office on April 15, and it will be followed by one every Friday during the remainder of the Spring and Summer. Nearly 100 streams and lakes are inspected weekly by game wardens who send their finds to headquarters for condensation and distribution. Several daily papers and radio stations use the report each week and it is available for individual fishermen who want it. Address Department of Conservation, State Capitol, Montgomery, Alabama.

Cane Creek

Our W.M.S. is progressing nicely. There were a few members absent, but we hope they can be with us at our next meeting. Our topic for the month was "Africa" and we had a good program.

Sunday school was well attended and afterwards an Easter program was given by members of the Sunday school. After the program was given an Easter egg hunt was given on the church grounds for the young people.

A large crowd of people from this community attended the Annual Easter singing at Poplar Springs Sunday and all reported a fine singing.

Our B.T.U. is improving slowly, but surely. We hope all our members can be with us next Sunday night at 7:00 P.M. Come, we need you.

There will be preaching here next Sunday by our pastor, Rev. E. A. Norris, beginning at 11:00 A.M. In the afternoon we will have our singing. We invite everyone to come and help us.

William Miko, charged with arson in a Pittsburgh court, told police his car kept stalling just when he needed it most, so he finally gave up and tossed a match into the gas tank.

Thermique Permanent WAVE 75c
OTHER WAVES .... $1.00 up

WANTED

GIRLS to Learn Beauty Culture. Tuition—$35.00. Course qualifies you for State Examination. Let Us Finance Your Course. Licensed School.

GARDNER'S BEAUTY ACADEMY
312½ No. 20th Street
BIRMINGHAM, ALA.
4-21-1tpd.

To Our

JIM DANDY CUSTOMERS

Some time ago we stopped handling feed, but have had so many requests to stock it that we have made arrangements with one of the largest feed dealers to handle their brand of feed, so now we offer to our many friends what we consider one of the best feeds on the American market today, and at a price which is in line with feeds of far less quality.

JIM DANDY STARTING MASH—JIM DANDY GROWING MASH—JIM DANDY LAYING MASH

Southern Seed & Plant Co.

Chilton County's Oldest Seed Store — Clanton, Ala.

Get All the Profit TOP DRESS with POTASH

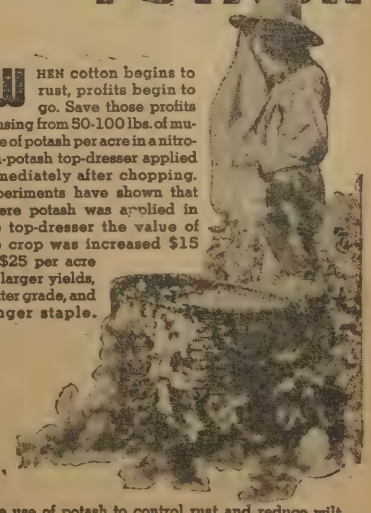

WHEN cotton begins to rust, profits begin to go. Save those profits by using from 50-100 lbs. of muriate of potash per acre in a nitrogen-potash top-dresser applied immediately after chopping. Experiments have shown that where potash was applied in the top-dresser the value of the crop was increased $15 to $25 per acre by larger yields, better grade, and longer staple.

The use of potash to control rust and reduce wilt also produces larger bolls that open normally and make the crop easier to pick, thus reducing harvesting costs and increasing profits.

Consult your county agent or experiment station about the fertility of your soil. If you did not apply enough potash at planting time to control rust and reduce wilt, see your fertilizer dealer or manufacturer about adding the equivalent of 50-100 lbs. of muriate of potash per acre in a nitrogen-potash top-dresser.

Write us for further information and literature on how to fertilize your crops.

More Yield means More Profit

American Potash Institute
INCORPORATED
INVESTMENT BUILDING WASHINGTON, D. C.
SOUTHERN OFFICE: MORTGAGE GUARANTEE BUILDING, ATLANTA, GEORGIA

You Have It . . .

but do you use it?

In Your Business, the telephone should never be a "silent partner."

Use it, and particularly, remember that a long distance call is a swift and economical way to buy—sell—collect—in any part of your territory. Study the list of rates to other cities in your telephone directory, for there you will find a picture of the low cost way to get action on many a business problem. To buy, sell, collect, use "Long Distance."

SOUTHERN BELL TELEPHONE AND TELEGRAPH CO.
INCORPORATED

ATTORNEY-GENERAL RULES ON ROAD EXPENDITURES

COMMISSIONERS NOT ALLOWED TO PAY OVERAGE

Recent Ruling Gives More Information Regarding Hold-Up Of Pay

A recent ruling of the Attorney-General of Alabama on the local law creating the Road Supervisor of Chilton County, gives in detail what this official thinks is the proper interpretation of the law regarding the question as to whether the Commissioners Court is allowed to pay claims for any amount in excess of any quarterly appropriation made by the Court for the Road Department.

Following is a copy of the ruling from the Attorney-General which was sent to Judge J. Lee Smith:

April 11, 1938.

Hon. J. Lee Smith,
Judge of Probate,
Chilton County,
Clanton, Alabama.

1. Chilton County Road Supervisor—Local Act of 1936, page 4—Court of County Commissioners has no authority to made additional appropriations for roads after expiration of period for which appropriation is made.

2. Appropriations made by Court of County Commissioners for expenditure on roads and bridges pursuant to Local Act of 1936 (Local Acts 1936, page 4) include amounts to be expended both for material and labor.

Opinion by Assistant Attorney General Crenshaw.

Dear sir:

I have your letter of February 18th in which you request my opinion as follows:

"I would like to have your opinion, in regard to a question that has arisen relative to the Local Supervisor's Bill for Chilton County. Section 8 of said Supervisor law, which is found in Extra-session 1936, at page 4, provides that the Court of County Commissioners shall make appropriations for each quarter of funds which shall be available for the purpose of building, maintaining and constructing the public roads of the county for three months. In the quarter commencing November and ending January, the Court of County Commissioners appropriated a certain amount of money which was expended on the roads and bridges of the county by the supervisor and the supervisor during this period of time spend some $3500.00 more than was appropriated. You will notice that in said Section that the Commissioners Court is authorized from time to time 'within this period' to increase the amount so allowed.

"The question I would like to know is, the quarter having expired, whether or not the Court of County Commissioners can now make an additional appropriation to take care of this excess of 3500.00 expended for labor and materials during said quarter? In other words, whether or not the increased appropriations would have have to be made during the quarter or whether the order can be made after the expiration of the quarter. I will appreciate your giving me your opinion on this at your earliest opportunity. I would like to refer you to your opinion construing this same Act to J. Lee Smith, Judge of Probate of May 11, 1937, which is stated in your Quarterly Opinions Volume 7, for the period of April 1, 1937 through June 30, 1937.

"There is also another question on which I would like to have your opinion. The Court of County Commissioners has construed the law to mean that the appropriations so made by the Court for the quarter, included both material, supplies and labor, that is, the appropriations made by the Court has been construed by them to mean funds to be expended on the roads and bridges of the County whether for material or labor. However, I am informed that it is the Supervisor's contention that the appropriations include only labor under the terms of the Act, and I would like to have your opinion as to whether or not it is the intent of said Act that the appropriations includes both material and labor or only labor."

It is my understanding from you that the quarter commencing November, 1937, and ending January 31, 1938, the Court of County Commissioners of Chilton County appropriated the sum of $14,000. During this quarter this appropriation was increased by an additional amount of $4,000. After the expiration of the quarter additional claims were filed with the Court of Commissioners in excess of the total appropriation for road and bridge purposes during that quarter.

1. Your first question is whether under the bill regulating the road supervisor for Chilton County (Local Act of 1936, page 4) the Commissioners Court may again increase the appropriation by an additional appropriation after the expiration of the quarter. In my opinion the Commissioners Court does not have this authority.

Under the express terms of Section 8 of the Act referred to, the authority of the road supervisor is limited to the expenditure of such funds as may be set aside and appropriated by the Commissioners Court for each quarter. The Commissioners Court is required to determine the amount of funds available for the purpose of road work within one month prededing the first Monday of each quarter and make an appropriation for that amount, which amount must not be exceeded by the road supervisor during that quarter The Commissioners Court is given the authority from time to time to increase the amount so allowed to be expended during any such period, but this authority is expressly limited to action "within any such period."

I realize, of course, that under certain circumstances the express letter of the law may be tempered by the spirit thereof. The basic rule of statutory construction is to reach the intention of the Legislature. However, although the strict letter of the law is not allowed to defeat an otherwise clear intention, to justify a departure from the plain language of the statute there must be a moral conviction that the Legislature could not have intended such a result. Board of Revenue v. McDanal, 105 So. 191, 213 Ala. 349.

We may in construing the statute consider the evils intended to be remedied. Richardson Lumber Company v. Howell, 219 Ala. 328, 122 So. 343; Abramson v. Hard, 229 Ala. 2, 155 So. 590.

A consideration of the evils sought to be remedied and the effect or the result reached by such construction strengthen the conclusion reached from the literal meaning of the words "within any such period." The Legislature in this Act has evinced a purpose to regulate the amount expended for road and bridge purposes in Chilton County to such amount as the Commissioners Court determines in available for that purpose during the particular quarter. It is evident that this Act is another of a long series of acts designed to aid counties in living within their income. Under the express provisions of Section 9 of the Act no funds of the county shall be expended or liability created against the county for road purposes in any manner other than provided by the terms of the Act. If a construction were adopted which permitted the Court of Commissioners to appropriate funds after the end of a quarter to meet a nexpenditure of funds over and above the original appropriation for that quarter, the entire purpose and effect of the Act would be avoided. The limitation placed upon the expenditure of funds by Section 8 of the Act would be meaningless and without force if the Court of Commissioners could be faced with a so-called moral obligation to make further appropriation for claims in excess of the appropriation.

The Commissioners Court has no inherent or constitutional powers. Whatever power it has must be derived from statutory enactment. If there is no statute or construction of a statute authorizing the payment of a claim, it cannot be paid. Weakly, et al v. Henry, County Treasurer, 86 So. 46; Mobile County v. Williams, 180 Ala. 639. By the express terms of Section 9 of the statute those claims or obligations incurred by the road supervisor for Chilton County in excess of the amount appropriated for road purposes do not constitute a liability against the county. If the Court of County Commissioners were permitted to make an additional appropriation after the end of the quarter to take care of this deficit during the preceding quarter, wo would permit the county to do by indirection what it could not do by direction that is, to pay a claim which is not a liability against the county. These considerations, as you see, are not in conflict with, but support the conclusion reached from the strict letter of the statute and it is, therefore, my conclusion that the Court of Commissioners of Chilton County has no authority to make any appropriation for road purposes to cover amounts expended during the preceding quarter.

2. Your second question is whether or not the appropriation made by the Court of County Commissioners includes amounts to be expended both for material and labor, or only for labor. It is my opinon that in providing for such appropriations as is done in Section 8 of the Act, the Legislature intended such appropriations to include appropriations both for labor and for materials. It is true that under Section 5 of the Act the materials, machinery, etc., are purchased by the Court of County Commissioners after requisition filed by the road supervisor. However, these provisions of Section 5 do not purport to affect the amounts to be appropriated or the purpose for which the appropriation may be spent. Under the provision of Section 8 the Commissioners Court of Chilton County must fix and determine the amoumt of funds available "for the purpose of building, maintaining, and constructing the public roads of Chilton County." The law expressly provides that the amount so appropriated shall not be exceeded by the road supervisor in constructing, maintaining or repairing the public roads. The clear purpose of these provisions, as set out above, is to prohibit the county or the road supervisor from expending on the public roads an amount more than that available for those purposes. If a construction was adopted that the appropriations referred to in Section 8 of the Act included only labor, then the county would be expending for labor on roads the entire amount available for road purposes and would have to pay for machinery, equipment and supplies to be used on the roads from other sources. This would materially affect the Court of County Commissioners in making the appropriations for road purposes, for in setting the amounts available for labor purposes, they would necessairly have to take into consideration the amounts to be expended for materials. Such irrational construction should not be adopted unless there is clear and unbiguous language requiring such a construction. I find no such language.

In my opinion, therefore, the appropriation of sums for the purposes named in Section 8 of the Act include all sums to be expended for those purposes, whether the same are expended for labor or for materials.

Yours very truly,
A. A. CARMICHAEL,
Attorney General.

Receives Ruling Of Attorney - General

JUDGE J. LEE SMITH

7 BIG PUBLICATIONS

Each for One Year ---- a Total of 124 Issues

Here's What You Get!

McCall's Magazine ..... 12 Issues
Pictorial Review ..... 12 Issues
Woman's World ..... 12 Issues
Good Stories ..... 12 Issues
The Country Home ..... 12 Issues
*Progressive Farmer .... 12 Issues
Chilton County News .... 52 Issues

ALL SEVEN FOR ONE YEAR

$2.50

*( ) Check here if you want Southern Agriculturist, one year, substituted for Progressive Farmer.

REGULAR VALUE $4.75—YOU SAVE $2.25

YOU WILL GET ALL SEVEN publications for ONE FULL YEAR, and if you are already a subscriber to ANY of these SEVEN publications, your present subscription will be extended one full year. Mail or bring the coupon below to our office AT ONCE, and you will receive THE SIX BIG MAGAZINES each month, and THIS NEWSPAPER each week—that's 72 magazines and 52 newspapers—124 issues in all for only $2.50. ORDER AT ONCE because we may soon have to withdraw this offer, or advance the price.

USE THIS COUPON AND SAVE $2.25

CHILTON COUNTY NEWS Date .....
Clanton, Ala.

Yes, indeed, I want to accept your magazine offer before it is withdrawn. Enclosed is $2.50 in FUL PAYMENT for a ONE YEAR'S subscription, new or renewal, to the following seven publications:

CHILTON COUNTY NEWS . 1 year
McCALL'S MAGAZINE .... 1 year
PICTORIAL REVIEW ..... 1 year
WOMAN'S WORLD ..... 1 year
GOOD STORIES ..... 1 year
THE COUNTRY HOME .... 1 year
*PROGRESSIVE FARMER . 1 year

*( ) Check here if you want Southern Agriculturist, one year, substituted for Progressive Farmer.

MY NAME IS ..... ADDRESS .....

TOWN ..... STATE .....

To The Voters Of Chilton County

A Statement from Dr. J. A. Hines

As a candidate for State Senator from the Fifteenth District, composed of the counties of Autauga, Chilton and Shelby, I ask your careful consideration of my personal qualifications and convictions on certain outstanding questions which will confront Alabama's law-making body during the next four years.

I am using this means of addressing you through your newspaper because I know it is physically impossible for me to see all of you in person before the primary.

I am being brought out by no pressure group or faction and am free to represent all the people and interests of the Fifteenth Disrict.

1. Personal:

I am 42 years old, a World War Veteran, and a practicing physician. I have practiced medicine at Siluria in Shelby County for the past 15 years. I am a native Alabamian.

2. Public Service:

I have served as a member of the County Board of Education of Shelby County since 1935. For the past four years I have been a member of the Democratic Executive Committee of Shelby County. I am a life-long Democrat, having always believed in, practiced and supported those principles which are the foundation of our party and which are our party's contribution to good government.

3. Public Education:

As your State Senator I will stand for and work to guarantee in Alabama a free term of 8 months for the elementary schools and 9 months for the high schools, with continued appropriations for the causes of higher education. I endorse the A. E. A. and P.-T. A. program for education adequately financed. I will favor a comprehensive and adequate appropriation for education with full guarantee that school money shall be used for the schools. I believe education should be a primary function of government.

4. Taxation:

I will favor keeping the present exemption of homesteads from State taxes, and also the extension of this exemption to apply to county and local taxes. I will favor a substantial reduction in the automobile tag tax. I will favor a reduction in the state gasoline tax. Durin the Miller administration this tax was increased two cents per gallon to meet the falling revenue of the State at that time. At the present time the proceeds of this tax after eliminating the two cents will produce more revenue than in the peak year 1929. Tourists are being advised to avoid Alabama on account of our excessive gasoline tax. This should not be. I will be in favor of keeping the present State sales tax only if, after enforcing rigid economy, it is found that public education, farm extension work, and other important State agencies can not be adequately financed without the sales tax. I think I know it is a fact that Alabama's government can be efficiently and effectively operated cheaper than it is being done at present. Insofar as I may be able, in the Senate I shall seek to establish such measures of economy as will prevent useless expenditures of public funds, and at the same time safeguard the future success and proper function of the essential phases of our state government.

5. Reapportionment of Legislative Representation.

I will favor reapportionment of legislative representation in conformity with the state constitution.

6. Secret Ballot:

I will favor a modification of our ballot law to insure a strictly secret ballot.

I respectfully solict your vote and influence and assure you that if elected I will strive to represent all the people of this district conscientiously and impartially.

(Paid political adv. by J. A. Hines, Siluria, Ala.)

CARD OF THANKS

We wish to take this means of thanking our friends for their kindness in our bereavement of our dear mother. Sarah Atchison.—Mrs. E. C. Atchison and Family.

A housewife of Duxbury, Mass., refused to pay the 1-cent postage-due charge on a letter that was delivered to her. Later, when post-office officials opened it, a check for $450 dropped out of it.

You Are Invited To Hear

R. J. BOB GOODE

School Teachers Attention!

IN JUSTICE TO YOURSELF AND YOUR PROFESSION YOU SHOULD HEAR MR. GOODE, CANDIDATE FOR GOVERNOR, SPEAK IN CLANTON NEXT SATURDAY AFTERNOON.

HIS STAND ON EDUCATION WILL BE OF VITAL INTEREST TO EACH OF YOU.

Mr. Merchant Attention!

WE ARE DEPENDING ON THE FARMERS OF THIS SECTION FOR OUR BUSINESS. YOUR CHOICE OF THE MAN FOR GOVERNOR OF ALABAMA SHOULD BE FOR THE MAN WHO HAS THE BUSINESS AND ADMINISTRATIVE EXPERIENCE AND KNOWS THE FARMERS' NEEDS. YOU SHOULD HEAR THE MESSAGE FROM BOB GOODE NEXT SATURDAY AFTERNOON IN CLANTON.

CANDIDATE FOR

GOVERNOR

SPEAK AT THE COURTHOUSE IN CLANTON

Saturday, April 23, - 1:00 P.M.

Mr. Goode will be Introduced by C. E. Stapp, Chilton County's Beloved Former County Agent

DON'T FAIL TO HEAR MR. GOODE WHO IS A FARMER, A BUSINESSMAN, A GENTLEMAN AND A SCHOLAR

THE BIGGEST LITTLE MAN IN ALABAMA

Paid Political Advertising by Chilton County Goode For Governor Club, Clanton, Alabama.

Y. W. A. HELD MEETING LAST MONDAY WITH MRS. TEEL

On last Monday evening, April 18, Mrs. Evelyn Teel and Mary Charles Larrimore entertained members of the Y. W. A. and Fiedlis Sunday School Class at the home of Mrs. Evelyn Teel. The living and dining rooms were beautifully decorated with large vases and bowls of roses and bridal wreathe. This being a social meeting games were enjoyed after the devotional and prayer was given by Gertie Fiquette, president.

After several games of bingo a lovely prize was awarded Mary Frances Duke for highest score. A delicious salad plate with iced tea was served to the following: Mrs. Edith Arnold, Willie Maude Kelly, Gertie Fiquette, Mary Frances Duke, Mrs. Louise McKee and the hostesses.

Subscribe to the News

News from Thorsby

MRS. WEBB PARRISH, Correspondent

The Truth Seekers Class of the Congregational Sunday School is having a picnic on Friday of this week. Members of the class are asked to notice the change of date. The picnic will be held at the government nursery and members of the class and their guests are asked to come at 3:30 P. M., or as soon as possible. Miss Klingelhoefer will be in charge of the group singing; Miss Ruth Higgins of the refreshments; and Mr. Blickensderfer of the games.

Thorsby Institute News

The trustees of Thorsby Institute held their Spring meeting Thursday night. New members elected were Mr. F. J. Callen, Clanton, Mrs. James Bosworth, Mrs. S. E. Jenkins, Mrs. H. R. Maddox, and Mrs. John Goddard, all of Thorsby. The officers chosen were Rev. L. L. Stanley, President, Mr. Ragner Ekblad, Vice-President, Mrs. Sarah E. Jenkins, Secretary, and Mrs. H. R. Maddox, Treasurer.

A vote of thanks was given Rev. Stanley for all he has done for Thorsby Institute. Mr. Stanley is to leave next week to be pastor of the Congregational Church at Lannett, Alabama.

All of the teachers were reelected except three who would have been reelected but have other plans for next year. As Mrs. Maddox is to be treasurer she did not wish to be teacher another. Miss Lois Townsley intends to finish her course at Scarritt College for Christian Workers, Nashville, Tennessee, and go to the foreign field. She has two brothers who are foreign missionaries. Miss Charlotte Luther expects to study in California this summer, and then teach Psychology in St. Petersburg, Florida next year.

Church News

Services will be held as usual at the Congregational Church next Sunday. Rev. Charles Luther will preach at the 11:00 o'clock services.

Christian Endeavor News

The Christian Endeavor held a sunrise Easter service upon the Hill, near the boys' dormitory at 6:30 Sunday morning. It was an interesting and inspiring program. Ouida Wright was in charge.

The Christan Endeavor Society met in the Auditorium of the Church Sunday evening at seven o'clock. Ruth Primm was in charge of a very interesting Easter program entitled "He Lives." Special music was gven by Dwight Stewart and Fred Blankenship. After the program Mr. Stanley spoke to the young people. The Christian Endeavore regrets the fact that Mr. Stanley, who has helped the poung people very much, is leavng us.

The Rev. Charles L. Luther will preach at the Congregational Church next Sunday at eleven o'clock. The Young People's meetng at six-thirty in the evening.

There will be prayer services in the Fellowship room on Wednesday evening, and the Choir will meet Wednesday at four o'clock. Miss Foss will have charge.

Rev. and Mrs. L. L. Stanley and children will leave Wednesday for Lannett, where they will make their home. He will be pastor of the First Christian Church there.

There will be regular services at the Baptist Church next Sunday morning and evening at the usual hour. Everyone is invited.

The Lutheran Ladies Aid Society will be held at the home of Mrs. Ekblad Thursday afternoon. Everybody has a cordial invitation.

There will be a call meeting of the Parent-Teachers Association Friday afternoon at two o'clock. All members are urged to attend.

The Thorsby Public School will have their Commencement exercises on Friday morning at ten o'clock. There will be an operetta which portrays the coming of Spring. "The Babes in the Woods." This will be put on by the elementary grades. Gifts will be awarded to those who have been perfect in attendance, and promoton cards will be given at that time.

Mr. and Mrs. William Each and Miss Ruby Connatser and friend of Birmingham spent Sunday here with relatives.

Mrs. Rachel Dunn of Tallassee returned to her home Sunday afternoon after spending two weeks here with Mr. and Mrs. David Vines.

Mr. and Mrs. D. Chapman and little daughter left Monday morning for Nebraska where they will make their home.

Mr. and Mrs. Hubert Rinehardt and son, John Mac, and Miss Mary Louise Rinehardt of Birmingham spent the week end here.

Mrs. Spurgeon Calloway, Mrs. Otis Miller of Clanton, Mrs. R. R. Franklin, Mrs. J. C. Lowery, and Mrs. Earl Henley spent Monday in Birmingham.

Dr. and Mrs. H. G. Franklin, and Mr. and Mrs. Grady Tapscott went to Birmingham Monday afternoon and enjoyed a birthday dinner at the home of Mr and Mrs. William Each Monday evening.

Mr. and Mrs. Bill Parirsh, and daughter Wilma, visted Mr. and Mrs. David Vines and Mr. Fate Vines Sunday.

Mrs. Lester Pate and son, James Lester, spent Sunday in Jemison with Mr. and Mrs. E. F. Varden.

Mr. and Mrs. Herbert Williams spent the week end in Mountain Creek with Mrs. W. W. Cobern.

Mr. H. L. Collins of Howard College spent the week end at home.

Mr. and Mrs. Earl Marcus of Tuskegee spent the week end with Mr. and Mrs. Frank Griffin.

The following enjoyed a Steak Fry at Blue Creek Camp last Friday night: Mr. and Mrs. S. J. Davenport, Dr. and Mrs. H. G. Franklin, Misses Dorothy Vaughn Franklin, and Helen Lowery, Messrs. Delphin and Dolphin Popwell, Dr. A. A. Fuller and Miss Katherine Foss.

Misses Betty and Joan Rowell spent the week end in Birmingham with Mr. and Mrs. Mason Epsy.

Mr. and Mrs. Turner Gamble and children spent the week end in Dadeville with relatives.

Mr. Hollis Merchant of Birmingham spent Sunday at home.

Mr. and Mrs. T. E. Jefferson of Clanton spent Sunday with Mr. and Mrs. S. J. Davenport.

Miss Hilma Collins spent Sunday with Miss Estelle Benson at Collins Chapel.

Mrs. Kendall Franklin of Uniontown, Pa., arrived Saturday night for a visit with her parents.

Mrs. Fred Merchnt is in Highland Avenue Hospital in Birmingham where she underwent a very serious operation last week. Last reports were that she was improving nicely.

The Eastern Star Ladies will have their regular monthly dinner on Wednesday, April 27, at the Masonic Hall. Everyone is invited.

Mr. and Mrs. J. W. Hosey spent the week end in Birmingham. Mrs. G. H. Rockett ad Mrs. Lucy Simmons and little daughter returned with them for a week's visit.

A group of the young people from the Thorsby Baptist Church will attend the B.T.U. Convention at Chestnut Creek Church Sunday afternoon.

'It Pays To Trade In Clanton!

W. A. Gulledge Gives Views On Education In This County

Is Keenly Interested In Welfare Of Children And Our Schools

Verbena, Alabama,
Aprl 20, 1938.

"To the Voters of Chilton County:

"The proper physical, mental and moral development of the children of Chilton County is the most important problem we have. This is a problem that should command the interest of every citizen, and especially of the parents. While our schools have made wonderful progress in the past few years, there is much needed right now and a program of steady improvement and development is necessary if they attain the standard of efficiency we should require.

"Being deeply interested in children and their development and being desirous of havng a part in this work and also to keep our county in the front rank in every way, I am asking the voters of Chilton County to elect me as a member of the County Board of Education. If elected my official acts shall be prompted by only one thing and that will be the best interests of the schools, both individually and collectively.

"If elected I promise to visit the schools of the county, consult with the teachers, trustees and citizens of each community, and do all that I can to establish a system of co-operation that will make school more attractive and beneficial to the pupils, the work easier and more effective for, the teachers and by building up good schools, make the communities more progressive and better places in which to live.

"I will appreciate your vote.

"W. A. GULLEDGE."

(Paid political advertising)

W. A. GULLEDGE

Leading Candidate For State Auditor

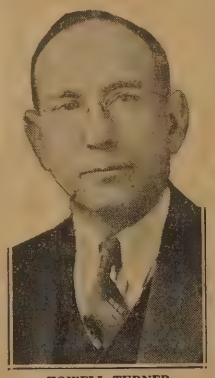

HOWELL TURNER

Reports reaching the headquarters of Hon. Howell Turner, candidate for State Auditor, would indicate that he is leading the field in the race for that office.

At present he is Secretary of State and having served in that office for the past term, Mr. Turner has endeared himself to countless hundreds of people over the entire State. He also served as a private secretary to former Governor B. M. Miller and in that position made his name a most dependable one in the minds of the people of Alabama.

Mr. Turner has served Alabama well and when he announced he would be a candidate for State Auditor, his friends were more than pleased. His reputation as an honest, capable and sincere citizen has been built through years of contact with persons in every walk of life.

In Chilton County, Mr. Turner has a large following of friends and supporters who predict without doubt that Chiton County will do its part in placing him in the office of State Auditor in the first primary election which will be Tuesday, May 3rd.

Local Youth Is Enthusiast Of C.M.T.C. Vacation

"Hello, boy of Chilton County! Let's get out and enjoy the best of life. And how may we do this—that's it, how?" Last year I really enjoyed myself at least two months out of the year by going to the Citizens Military Training Camp at Fort McClellan, Ala. And any boy that is healthy and vigorous has a chance to do this. The C.M.T.C. officials wants Chilton County boys to be present this year at the camps. You are not connected any longer than one month with the Military Government by going to the C.M.T. Camps.

"We have any and all kinds of athletics at camp including swimming teams, track teams, baseball teams, basketball, tennis and the best of all a rifle team, which if you are a real good shot you have the prvilege of going to Camp Perry, Ohio. To the national rifle matches of 1938, to be held in the fall. You will not have to pay any dues or anything to go to camp. This is free camp with your expenses paid.

"[illegible] who has attended one of the C.M.T.C. Camps has really been well taken care of while at the camp. The camp is for boys who are in good health and want to enjoy a good outing.

"There are about 800 to 1000 boys at the camps so you will meet plenty of friends while at camp. You will drill a while in the morning and play all out-door theater to go to in the night, the evening with an outdoor theater to go to in the night. We also have free pictures for the boys. You don't do anything on Saturday and Sunday except get up and make up your bed and enjoy the day with church on Sunday morning.

"This is just an encouragement for the boys of this county to meet June 18, at Fort McClellan, Ala., for a real good time and get some benefit from it.

"For application blanks and folders write a card to Leo Deason, Route 1, Clanton, Ala. This camp is for boys 17 years or older. Please state your age.

"Sincerely yours,
"LEO DEASON."

Soliciting Agency, for Citizens Military Training Camp.

Pre-School Clinics Are Being Planned

Plans were being drawn up today for a program of pre-school clinics over the county by local P.-T. A. and health officials, a health department report showed. This program known officially as "the Summer Round-up" is held annually, clinics being conducted at each of the larger school centers. It was said. Medical and dental examinations are made of children who attend and such physical defects as are found are outlined to parents. Promotion of the corrections of these defects is engaged in jointly by the health department and the P.-T. A. through educational measures.

"While the clinics are intended primarily for children who are to enter school next year, children from one to six years of age will be invited," said Dr. Sturkie, County health officer. "Diphtheria toxoid and the smallpox vaccination will be offered to all who attend," he said.

An account of the incarceration of one negro man in the county jail for failing to attend the syphilis clinic regularly was received also from the health department. "We were forced to take this extreme measure," said the local health officer, "because all of our efforts to persuade this man were to no avail. This should serve as a warning to other syphilis clinic patients who are neglecting to obtain their treatments."

Notice to all School Teachers:

Please return all Compilation Charts with corrections of defects properly indicated and letters to parents which have been signed by physicians or dentists to the County Health Department after school has closed.

S. D. STURKIE,
County Health Officer.

$1.49

NO DIET! NO DRUGS! NO EXERCISES!

Don a "Slimadonna"—see how much slimmer you look at once. The "Slimadonna" reduces your waistline without causing you the slightest discomfort. Twist, turn, bend, work or play with ease while the gentle pressure and massage-like action of the patented elastic elements take inches off the appearance of your waist and diaphragm.

Goes on and off like a coat. No buttons, no hooks, no eyes. Opens out flat. Easy to wash and iron. Reversible. Delightful. Practical.

Made of solo-shrunk "Linatex" in Blue, Dubonnet, Green, Tan, Maize, with white collars and cuffs; also in all white. Get yours today.

LEVINE BROS.

Next To Big Four Hdwe.

Clanton, Alabama

"THE PATH ACROSS THE HILL" TO BE PRESENTED AT BAKER

The Baker Junior High School will present "The Path Across The Hill" next Friday evening at 7:30. This play was staged here a few days ago but owing to condition of the roads a number of people were unable to attend.

If you enjoy fun and frolic then come to Baker next Friday evening, April 22, at 7:30. Don't miss it! Admission will be fifteen and twenty cents.

CARD OF THANKS

We wish to express our appreciation and thanks to the people who were so kind and helpful to us during the sad bereavement of our father and husband, T. L. Willams, who died unexpectedly Sunday night, April 10.

We pray God's richest blessings on all who helped in any way. — The Wife and Children.

CARD OF THANKS

We wish to take this means of expressing our heart-felt thanks to each and every one who offered a helping hand in helping us in our sorrow in the illness and death of our mother and grandmother, Mrs. Dollie Jackson.

May God's blessings rest on every one of you.—Mr. and Mrs. J. D. Parrish, Mr. and Mrs. Curtis Parrish, and Children.

Pure or Compound
Lard 4 lb. carton 45c
8-LB. PAIL PURE 95c
Best Granulated
Sugar 10 lb. bag 49c
5-LB. BAG 25c
ROYAL BLEND
HILL GROCERY CO
COFFEE
Lb. 15c 3-Lb. Bag 43c
FIT FOR A KING—lb. .. 20c
HOT CUP—lb. 10c
Borden's St. Charles
MILK 4 large or 8 small cans 25c
Full Cream
Cheese lb. 18c
CAMEO (Save Wrapper)
OLEO 2 1-lb. Ctns. 25c
Best Grade White
MEAT lb. 15c Boiling Meat—lb. 10c
Wesson
OIL Pt. Can 23c Qt. Can 43c
Hill's Fresh Made
MAYONNAISE 8-oz. jar 12c Pt. jar 21c
Old Dutch
CLEANSER 2 Cans 15c
O. K. Powder or Laundry
SOAP 4 large size 15c

FLOUR

WHITE	48-lb. Bag, $1.55	24-lb. Bag	79c
TIP			
G'MAS. WONDER	24-lb. bag 85c	48-lb. bag	$1.65
ROSE DELL	24-lb. bag 75c	48-lb. bag	$1.45

Extra Large Grapefruit—2 for	9c	BEANS— 2 lbs.	9c
150 Size Oranges—doz.	20c	E. PEAS— lb.	5c
Large Lemons—doz.	19c	New POTATOES— No. 2, 5 lbs.	8c
Winesap Apples—doz.	10c	CABBAGE— Lb.	2c

Arthur Heustess

Candidate for—Associate Member Number Two

Alabama Public Service Commission

In Democratic Primary, May, 1938

I BELIEVE IN

—Rural Electrification.

—Adequate Inspection Department under the Commission to inspect Public Utility meters free of charge to the people.

—Itemizing Electricity and Gas consumption showing rates for each block of units consumed.

—Fair and impartial hearing on all petitions and questions presented to the Commission.

I Want Your Vote! It Will Be Appreciated!

(Pd. Pol. Adv. by Arthur Heustess, Montgomery, Ala.)

Supplementary List of Qualified Voters of Chilton County, Ala.

STATE OF ALABAMA,
CHILTON COUNTY.

I, J. Lee Smith, Judge of Probate of Chilton County, Alabama, hereby certify that the foregoing list is a true and correct copy of qualified voters in the Beats listed as the same appear on record in the office of the Judge of Probate.

This the 18th day of April, 1938.

J. LEE SMITH,
Judge of Probate, Chilton County, Alabama.

BEAT 2
Bolton, Alex
Butler, R. M.
Carlee, Walter J. W.
Chapman, Joe
Hayman, John Luther
Hayman, Edith
Lenoir, Braxton Comer
Middlebrooks, Mrs. Susie

BEAT 3
Cummngs, William Joseph
Conway, Miss Elsie
Davis, C. Della
Matthews, Curtis

BEAT 4-1
Chambers, Forest M.
Ellison, Sheb Elijah
Mims, Lavolia Louise
Murphy, Thomas James
Smith, Frank Lester
Taylor, Hoyt Lee

BEAT 4-2
Hunter, Thomas Jackson
Jefferson, Thomas Earl
Jefferson, Lurline L.
Kelley, Mrs. Carrie
Margolis, Mss Bertha
Pate, Woodie
Smith, Eula A.
Traywick, Mrs. Ester Ray

BEAT 4-3
Maddox, Mrs. Geneva
Middleton, C. L. Mrs.
Ratliff, G.W.

BEAT 4-4
Broadhead, Jas. D.
Cox, Dewey L.
Deason, Charles S.
Godwin, M. C.
Godwin, Mrs. Amanda
Hayes, Alice Brooks
Johnson, P. A.
Jones, Mrs. Alma
Jones, Thomas Elmer
Moore, Mrs. P. M.
Moore, David
Watson, Henry Clay

BEAT 5
BuBose, Mrs. Annie Mae
Hubbard, Mrs. Grace S.

BEAT 6
Moore, Mrs. Pearl M.
Moore, G. M.
Boockholdt, Emma Louise
Adams, A. R.
Wilkins, William Arthur

BEAT 8
Davis, John L.

BEAT 9
Jackson, Arnold R.
Jones, J. J.
Littlejohn, Lula
Christianson, Lola T.
Mims, Mrs. M. E.
Traywick, Mrs. Leila
Pate, Oscar Lee
Smith, Solomon Arthur
Smith, Mrs. Weston Littlefield

BEAT 10
Allen, W. W.
Nelson, A. C.
Eiland, Mrs. Mary A.
Nelson, Mrs. Carrie L.

BEAT 11
Dutton, John P.
Blackerby, John W.
Cleckler, Jady
Robinson, Yancy
Blackerby, Mrs. J. W.

BEAT 12
Davis, James Matison

BEAT 13
Crim, Orban Clifford

BEAT 14
Veasey, Mrs. Mamie

BEAT 15
Clenner, Earley
Deason, Sam
Ratliff, Malcom O. Glenn
Traywick, H. L.

BEAT 16
Robinson, Birtye Lou

County Council Hears Specialist On Poultry At Meeting Held April 14th

The meeting of the County Council on Thursday, April 14, was to discuss poultry raising in the County. Mr. John Ivey, Poultry specialist from Auburn, gave a very interesting discussion on poultry raising as an industry, and some important facts to be remembered. He stated that a poultry Committee giving six or seven demonstrations a year throughout the county, could do more toward teaching the 3600 farm families in Chilton County the correct methods of poultry raising than the six teachers of Agriculture in the County could do by making personal calls on each farmer.

Mr. Ivey stated that high egg production is transmitted from a hen to her son, and visa versa, and if a high production cockerel, a high production flock will be produced.

"We need," said Mr Ivey, "to fit poultry into the new farm program." Unless the farmers can do something to offset the reduced acreage in cotton they will be in a bad shape. As it has been proven that 100 hens will produce the equivalent of six bales of cotton. He recommends that we try poultry.

Experiments last year showed that every 100 hens brought a gross income of $361.02 a year. Mr. Ivey pointed out that a high production hen will consume 80 pounds of feed per year, of the 80 pounds, 40 should be grain— say corn—and 40 should be mash. The farmer can make his own mash by using 20 pounds of corn meal and 20 pounds of supplement. The farmer has thus reduced his feed cost. He also pointed out that it takes 64 pounds of feed to keep a hen alive for a year, 10 pounds to produce a dozen eggs, for the first 64 of feed there is no profit. If the feed is 3c a pound there is $1.92 spent and no eggs; if 14c a pound more is spent there will be a production of 200 eggs, and thus a good profit.

Mr. Ivey said that loose bowel movements in chickens is an indication of indigestion. For this he recommends giving 1 pound of baking soda to 5 gallons of water or 1 pound of salt to every 100 chickens or in the proportion of 1 pound of salts to every 400 pounds of chicken. The soda is preferable.

The so called white diarrhea in baby chicks is not diarrhea but constipation. Chilling, over heating and unclean conditions are causes of this. As a remedy Mr. Ivey suggests giving 1 teaspoon of baking soda to 1 quart of water for a period of 2 days. He said, "Chickens must have cleanliness internally, externally, and enternally."

Experiments show that chicks do better if feed is put before them immediately after taking them from the incubator and kept before them all the time. It is important too, that they be given plenty of fresh, clean water or milk. The starter mash should be given for 4 to 6 weeks, then the growing mash may be given.

Scalley legs in adult chickens is caused by a form of mite that burroughs under the skin of the legs, the scale is a fluid that runs from under the skin and dries. To cure this use a solution of warm water and octogan soap, then rub the legs with a mixture of lard and kerosene.

The mites that suck the blood of the chicken lives in the cracks of the house. To get rid of them the roost poles should be painted twice a year with carbolinum, which can be bought for seventy-five or eighty cents a gallon.

Lice live on the chicken. They do not suck the blood but eat the feathers and cause an irritation, they are often the cause of nervous indigestion. To kill the lice put two drops of Blackleaf-Forty on each thigh under the wing, rather than painting the roost poles with it.

For fleas rub the head and comb of the chicken with mercurtal ointment. Clean the house and spray the floor with a salt solution, or cresote.

So called sore head is chicken pox, and can be prevented only by vaccination. The vaccine can be bought from drug stores and should be given when the chicks are 12 weeks old.

Cod liver oil is recommended for hens as a means of furnishing and abundant supply of vitamin "A", which helps increase the egg production and thus the profits of the farmer. Cod liver oil can be bought for $1.25 a gallon.

H. S. Honor Roll For Third Month

	A	B
JUNIOR I—		
Raymond Butler		6
Joe Esco	2	4
Irvin Lande	5	
Flem Higgins	3	3
Joe Frank Higgins	3	3
Guy Higgins	6	
Irvin Lande	5	
Orien Marcus	1	5
Edward Neeley	3	3
Billy Woodson	4	2
Clara Mae Crew	6	
Elizabeth Dennis	3	3
Reita Thomas	5	1
Jean Waite	6	
JUNIOR II—		
Curtis Reynolds	4	2
Judy Allen	4	2
Frances Smith	5	1
Willodean Stewart	4	2
Mary Ruth Snider	4	2
JUNIOR III CLASS—		
Norman Harris	4	2
Aubrey Teel	4	1
Bernice Lowe	5	1
Ann Ross	6	
Mary Sue Thompson	2	3
SENIOR I CLASS—		
Grace Ezell	5	
Ruby Foshee	1	4
Lorene Price	3	2
Anne Cordelia Smith	3	3
SENIOR II CLASS—		
Edgar Goodgame	3	2
Delene Clackler	2	2
Olive Rainer Elmore	5	
Foncile Johnson	1	5
Nell Jones	3	1
Mildred Maddox	3	2
Myrtce Mims	4	
Nell Rockett	5	1
Hilda Smith	5	
Ruth Thomaston	1	3
SENIOR III CLASS—		
Margaret Allen	4	1
Hayes Marcus	2	2

New Insurance Agency Is Set Up In Clanton

J. Z. Mims And J. W. McGinnis Are Officers In Newest Real Estate, Insurance Firm

There has been formed in the last days the Mims & McGinnis Agency. They will write all types of insurance and handle real estate.

The members of the new organization are J. Z. Mims, President, J. W. McGinnis, Vice-President and Raymond Mims, Secretary and Treasurer. J. Z. Mims is the former Clerk of Circuit Court Raymond Mims, his son, is an attorney. J. W. McGinnis came to Clanton last Fall and bought property here and is making this his permanent home.

At the present time Mims & McGinnis Agency represent the Massachusetts Fire and Marine Insurance Company of Boston, Mass., and the Mechanics and Traders Insurance Company of Hartford, Conn. Both companies are old line companies and are well represented in Alabama and other Southern States.

There are very few companies that do business in Alabama that will write insurance on farm property. Mims & McGinnis Agency is equipped to write insurance on farm property, which will be one of their specialties. They will also write insurance on city property.

Mims & McGinnis Agency is equipped to sell, buy and rent real estate.

The new concern is made up of local people and will do their utmost to take care of the interest of the local people.

Mr. and Mrs. Ralph Hughes of Troy is spending some time with his mother, Mrs. C. D. Hughes, in Clanton. Mr. Hughes recently completed a course in embalming at the Gupton-Jones School of Embalming, in Nashiville, Tenn.

SPORTING WITH SPORTS

MARVIN W. MARCUS, Sports Editor

Congratulations to Ye Olde Observer and Editor; but from the experience of yours truly, he'll find out now that a married man does not live longer than a single man—it just seems that way. But who knows, maybe the longer the better.

The local fans had the opportunity last Wednesday of seeing those C.C.H.S. Tigers in real action against Columbiana, and only those who were at the game know just what a real League Ball Club those Tigers are. Wednesday's game made three wins in a row and also you'll find in the standing of the League that they are only club showing no loss. Let's keep up with these boys 'cause all indications point that they are going places.

Armstrong was, to the writer's mind, outstanding in only allowing one man reach third base, striking out 10 men in five innings he pitched. He allowed only three hits. Armstrong was relieved by Sides, who also showed great form, allowing the only run for the visitors, that being made by a wild pitch.

CENTRAL ALABAMA HIGH SCHOOL LEAGUE STANDING

	W	L	Pct
Clanton	3	0	1000
West Blocton	1	1	500
Montevallo	0	0	
Plantersville	0	0	
Centreville	0	1	0000
Columbiana	0	2	0000

C.C.H.S. lost to Autaugaville. The Tigers had their claws somewhat dulled in Autaugaville Friday 15th by the score of 5 to 2, but this had no bearng on their league standing as Autaugaville is not in the league. However, a loss is a loss, even if's lost by bad breaks because such things happen in any ole ball game and it's powerful good if you are on the winning side.

The New Ball Club has had somewhat of a tough time getting going due to bad weather, etc., but all plans have been completed to start in real earnest as soon as ole Sol shows up for a spell. Several names have been sent in for the name of the Club. So, get busy, fans, and get that season ticket to see all games by naming the club composed of Lay Dam, Alabama Mills and Clanton. Send names to Sports Editor of this paper.

Quite a bit of mention has been made to this column about that Maplesville High School team. Seems they will be mentioned among the recognized boys of baseball if such brand of ball continues and it seems you'll find a right fielder on that club that has already begun to make history, he being a first year man, at the age of 18 years, going to bat 13 times in three games and getting 8 hits, driving in 11 runs, among these being several extra base hits including a home run.

These are the kind the big boys like to hear about. Folks meet Mr. Douglas Cook, right fielder for Maplesville High.

WEDNESDAY—13th		R	H	E
Clanton	103 520 x—	11	11	2
Columbiana	000 001 0—	1	3	1

West Blocton plays C.C.H.S. here Wednesday. Results will be shown next week.

Sr. II Class To Present "The Hoodoo" Friday

The Sr. II Class of Chilton County High School is presenting the play "The Hoodoo Friday night, April 22, at eight o'clock. This play promises a lot of fun and entertainment with the following cast of characters:

Brighton Early, about to be married, Sidney Nelson.

Billy Jackson, the heart breaker, James Jones.

Professor Solomon Spiggot, an authority on Egypt, Ed Goodgame.

Hemachus Spiggot, his son, age seventeen, Burnace Powell.

Mr. Malachi Meek, a lively old gentleman of sixty-nine, Leonard Popwell.

Mr. Dun, the burglar, Buel Locklear.

Miss Amy Lee, about to be marired, Myrtle Pitts.

Mrs. Perrington Shine, her aunt and Mr. Meek's daughter, Nell Jones.

Gwendolyn Perrington Shine, who does as mama says, Annie Pearl Honeycutt.

Dodo DeGraft, the Dazzling Daisy, Evelyn Underwood.

Mrs. Ima Clirger, a fascinating young widow, Peggy Page.

Angelina, her angel child, aged eight, Bess Hayes.

Miss Doris Ruffles, Amy's maid of honor, Hazel Nivens.

Mrs. Semiranis Spiggot, the mother of seven, Olive Rainer Elmore.

Egypsin Spiggot, her daughter, aged sixteen, Aileen Popwell.

Miss Longnecker, a public school teacher, Mildred Maddox.

Lulu, the maid, Nell Rockett.

Aunt Paradise, the colored cook, Alee Stewart Johnson.

Four litle Spiggots, Raymond Butler, Betty Boo Hollis, Catherine Bell.

LIBERTY HILL

Saturday and Sunday were our regular preaching days. Very few attended Saturday on account of the farmers being behind with their work. We had a large crowd Sunday and a fine sermon. There were 116 in Sunday School Brother Lawrence is our Superintendent, and he is a good one. We have our Sunday School rooms finished and we are very proud of them.

Our singing also meets every third Sunday afternoon. Mr. E. P. Littlejohn is our chairman. We are expecting to have visiting singers from several different communities next third Sunday afternoon.

We are changing our Saturday preaching day to Saturday night at 7:00 o'clock for the next two months on account of the farmers cannot attend on Saturday.

Remember Sunday School every Sunday morning at 9:30 o'clock and B.Y.P.U. at 7:00 o'clock. Preaching every thrd Saturday nigh and Sunday.

Mr. Flannagin from Pepperell was a visitor in our community this week end.

May the Lord bless our pastor, Brother Holland, to regain his health and strength, is the prayer of us all.

Fye Rogers, a truck driver of Los Angeles, was hurled 60 feet when he was struck by an interurban train. Then he fell an additional 20 feet from a trestle, and escaped with a few slight scratches.

of beer, judge. I wasn't drunk at all." She was fined $100 or 30 days in jail.

Alfred Heston of Atlantic City, N.J., left this unusual will: "All that's mine when I'm dead, goes to Jessica—enough said." Jessica, an unmarried daughter, operates a small store in Ossining, N.Y.

Arrested for driving while intoxicated Miss Betty Kachlmeyer of Milwaukee told the judge: "I had only 25 bottles

BILLINGSLEY

Mrs. T. W. Wills of Trenton, Ga., is visiting her mother, Mrs. A. J. Marlar.

Misses Maude Lee Patrick and Fay Wooley of Bessemer and Mrs. Zack Pennington and son, Pat, of Northport were the week end guests of Mr. and Mrs. T. L. Patrick.

Mrs. Marye Williams of Montgomery spent the week end with her mother, Mrs. Willis Lawrence.

Miss Fannie Apperson of Birmingham is the guest of Mr. and Mrs. J. F. King.

Miss Lucille Dickinson of Montgomery spent Easter with her mother, Mrs. Hattie Dickinson.

Mr. and Mrs. C. L. Harrell and son Leslie, of Tallulah Falls, Ga., spent the Easter holidays with relatives.

Miss Mattie Lou Carter of Montgomery spent Sunday with her mother, Mrs. J. N. Carter.

Mrs. J. C. Hughes and James Marlar motored to Montgomery and Clanton Saturday on business.

The Sunbeams and Primary Sunday School Class of the Baptist Church were entertained with an egg hunt Friday afternoon by Mrs. J. C. Hughes and Mrs. T. L. Patrick.

Mr. and Mrs. W. C. Patrick and Mrs. Hatlestead of Montgomery were the guests Sunday of Mr. and Mrs. T. L. Patrick.

Mr. J. A. Harrison spent the week end in Montgomery.

Mrs. S. J. Smedley is visiting her daughter, Mrs. Bill Fleck, in Birmingham.

Mrs. E. B. Mills was in Siluria Tuesday on business.

Mrs. A. J. Marlar celebrated her eighty-fifth birthday Monday, April 18th.

Hospital Notes

Mrs. Ella McGraw, who has been a patient as result of a wreck, has been discharged.

Mr. C. S. Owen, who has been in the hospital for medical treatment, went home Saturday.

Mr. W. H. Wright was admitted to the hospital Friday.

Mrs. V. W. Foshee of Montgomery, has been confined to the hospital for several days.

Mrs. Walter Sanford of Birmingham has been here for several days following an automobile wreck.

Mrs. C. R. Baker of Birmingham has been in the hospital as result of an auto wreck.

Mr. Sam Pitlick, Mrs. Mary Pitlick and little Anita Pitlick of Marianna, Fla., were all here this week as result of an automobile accident.

Miss Catherine Nabors of Birmingham was here for treatment following an auto wreck.

Mrs. Gladys Grooms underwent an operation Sunday.

Miss Mary Elizabeth Headley will go home this week.

Mrs. Josephine Askins has been in in the hospital several days.

The following colored patients were here this week as result of automobile accidents, but had to be sent away because the basement was undergoing repairs: F. W. Taylor, F. W. Taylor, Jr., Cohen Simpson, L.C. Lockhart, all of Montgomery and Mary Ann Jones of Marianna Fla.

The extensive repairs which the hospital has been undergoing is now nearly completed.

EAT A
CUBE STEAK
—THE NEW NATIONAL MEAT DISH—
We are operating a Cube Steak Machine and would like to demonstrate to you how a wonderful juicy and deliciously flavored steak can be made with this new machine.

SPECIALS
Cube Steak lb. 35c
BEEF OR PORK ROAST 17c up
STEW MEAT—lb. 10c
PORK SAUSAGE OR MEAT LOAF—2 lb. 35c
PORK CHOPS—lb. 20c
BACON SLICED 25c up
MILK—Pet or Carnation, 2 large or 4 small cans 15c
POST TOASTIES—(Cereal Bowl Free), 2 for 15c
PURE LARD—4 lb., 45c — 50 lb. $5.40
No. 2 Can Tomatoes, Corn, Pork & Beans—2 for 15c
JELLO—any flavor, pkg. 5c
We Carry Everything in Fresh Vegetables

—We Carry A Complete Line of Happy Feeds—
CLYDE MIMS
- Grocery and Market -
WE DELIVER — PHONE 242

GET U. S. APPROVED CHICKS
HATCHED EACH THURSDAY
We are the Only U. S. Approved Pullorum Tested Hatchery in Chilton County

NATIONAL POULTRY IMPROVEMENT PLAN
This is to Certify, That this Hatchery, known as the CHILTON COUNTY EXCHANGE HATCHERY, located at Clanton, Alabama, and operated by John McSwean, Manager, has met the requirements of the U. S. Approved Pullorum Tested Hatchery in accordance with the regulations of the Alabama Department of Agriculture and Industries, the official State Agency, cooperating with the U. S. Department of Agriculture, in administering the National Poultry Plan.

This Certificate may be revoked at any time, and is void after June 1, 1938.

Cooperating in the National Poultry Improvement Plan

R. J. GOODE
Commissioner of Agriculture

R. B. JONES
Chief, Poultry Division

START YOUR CHICKS ON WAYNE CHICK STARTER
Chilton County Exchange

MAPLE SPRINGS

Sunday school wasn't so well attended Sunday on account of our Easter singing at Poplar Springs, but let's be present next Sunday with a well prepared lesson.

Mrs. W. F. Glenn and children, Virgil, Virdie and Delene, spent Sunday with Mr. and Mrs. Arnold Glenn and children, Bobby Joe and Jerry Donald.

Mr. Curtis Jones spent a while Sunday morning with Mr. W. F. Glenn and son, Ottis.

Mr. and Mrs. Bill Wilson visited Mr. and Mrs. Lawton Wilson and Mr. and Mrs. Enoch Wilson.

Mr. and Mrs. Melvin Lansford were in this community Sunday visiting Mr. and Mrs. J. L. Lansford.

Mr. Arnold Glenn was the Wednesday afternoon guest of Mr. and Mrs. W. F. Glenn and children.

Mr. Aubrey Wright spent last Thursday night with Messrs. Virdie and Virgil Glenn.

Dr. Eve Wilson of Birmingham was in this community Thursday visiting friends and relatives.

Mrs. W. F. Glenn and children were the Saturday dinner guests of Mrs. Curtis Jones and baby.

Messrs. Earl Carroll, Coolidge Devaughn and Otts Wells spent a while Sunday morning with Messrs. Virdie and Virgil Glenn.

Mr. and Mrs. Keena Wells have moved back into our community. We welcome them back.

The many friends of the Erby Lewis family offer their profound sympathy in their recent bereavement.

WITH THE CLUBS

The Walker County Conservation Council, boasting over 600 members now, planted 25 acres in wild duck food as an experiment. If it is successful, the sportsmen plan to spend several thousand hundred dollars next seaon for that purpose.

June 15 will be a big day for the Jefferson County Sportsmen's Association, for on this day the annual barbecue will be held in conjunction with dedication of the association's new Lane Park fish hatchery.

The Montgomery County Sportsmen's Association invites officers and members of clubs in adjoining counties to attend an entertainment at the Gay Teague Hotel in Montgomery on the night of April 21.

It Pays To Trade In Clanton!

WILLIAM C. GOLDEN, M. D.
Office in J. R. Mullins Bldg.
Clanton, Ala.
Office Phone 151 — Res. Phone 202

"Natchel Sody"—that's Uncle Natchel's standby, and it's been the standby of farmers for better than 100 years.

Nothing takes the place of a good side dressing with Natural Chilean Nitrate. It's the ideal food for plants just as milk's the ideal food for your children.

Milk and Chilean Nitrate are both natural foods. Chilean Nitrate contains practically all the vital elements of milk, plus a lot more. And, as in milk, these vital elements are in Chilean Nitrate in Natural balance and blend.

"Dat's de secrut, folks — Natchel balance an' blend"
Uncle Natchel

THE NATURAL SIDE DRESSER

BOTH GUARANTEED 15% NITROGEN

NATURAL CHILEAN NITRATE OF SODA

ON YOUR RADIO! Enjoy the Uncle Natchel program every Saturday night on WSB and WSM and every Sunday afternoon on WIS, WPTF, WBT, KWKH, WJDX, WRVA, and WMC.

ONE PAIR OF EYES TO LAST A LIFETIME!

One pair of eyes must serve you all your life . . . bring you 85 per cent of all you learn; direct 80 per cent of your actions. No care or consideration is too great to give them for upon their sight depends your livelihood, your happiness, your success in life. Make their work easy; save their strength. Have them examined by

DR. S. A. BARSON

who will be at the Exchange Hotel the second and last Mondays in every month.

WILL BE IN CLANTON APRIL 25

DR. S. A. BARSON
Optometrist
402-3 First National Bank
Montgomery, Ala.

NOTICE OF SALE

STATE OF ALABAMA,
COUNTY OF CHILTON.

Default being made in the conditions of the mortgage executed by W. E. Thomas and Wife, Deliah C. Thomas, to the Land Bank Commissioner, on June 21st, 1934, and recorded in the office of the Probate Judge of Chilton County, Alabama, in Mortgage Book 262, Page 1, the Federal Farm Mortgage Corporation, beng by Act of Congress, the present owner of said mortgage and the indebtedness thereby secured, to realize the entire indebtedness secures, will on April 30, 1938, between the legal hours of sale at the Courthouse door of Chilton County, in Clanton, Alabama, under the power contained in said mortgage, sell at auction to the highest bidder for cash the following described property:

West half of Southeast quarter of Northeast quarter; the East half of East half of Southwest quarter of Northeast quarter; the East half of East half of Northwest quarter of Southeast quarter; the North half of Southeast quarter of Southeast quarter and all that part of the Northeast quarter of Southeast quarter of Section 3, Township 21, Range 15 East, lying South of a line beginning at a point 70 yards North of the Southeast corner of said Northeast quarter of Southeast quarter and running Southwest 150 yards to a point which point is 62 yards North of the South line of said Northeast quarter of Southeast quarter, thence on Southwest 70 yards to a point 55 yards North of the South line of said Northeast quarter of Southeast quarter, thence on Southwest to the South line of said Northeast quarter of Southeast quarter to a point which point is 120 yards East of the Southwest corner of said Northeast quarter of Southeast quarter of Section 3, Township 21, Range 15;

Also the Southeast quarter of Northeast quarter except the West half of the West half of Section 2, Township 21, Range 15.

Also the Northwest quarter of the Northeast quarter of the Southeast quarter of Section 3, Township 21, Range 15.

Containing in all 103 acres, more or less.

Subject to any mineral and mining rights heretofore granted or reserved.

Situated in the County of Chilton, State of Alabama.

FEDERAL FARM MORTGAGE CORPORATION.

D. W. WAITE,
Auctioneer and
Attorney in Fact.

4-7-3tc.

STATE OF ALABAMA
A PROCLAMATION BY THE GOVERNOR

WHEREAS, the Legislature of Alabama at the Extra Session 1936-37 ordered an election to be held by the qualified electors of the State of Alabama upon a certain proposed amendment to the Constitution of Alabama, which said amendment is herein set out, and ordered that said election be held on the First Tuesday in May 1938; and

WHEREAS, the First Tuesday in May 1938 will be and occur on Tuesday, May 3, 1938; and

WHEREAS, notice of such election, together with the proposed amendment is required by law, and by the provisions of the Act submitting said amendment, to be given by a proclamation of the Governor to be published in each County in the State of Alabama once a week for four successive weeks immediately preceding the said 3rd day of May 1938;

NOW, THEREFORE, I, Bibb Graves, as Governor of the State of Alabama, di hereby give notice, direct and proclaim that on Tuesday the 3rd day of May 1938, an election shall be held at the several polling places within the State of Alabama for the vote of the qualified electors of the State of Alabama, in the manner and form provided by law, upon the following Amendment to the Constitution of the State of Alabama of 1901, as follows:

"The governing body of Limestone County must levy and collect for use in the control of malaria, in addition to all other taxes now authorized by law, a tax not in excess of one mill on all property situated within the county, based upon the valuation of such property in said County, as assessed for State taxation, provided such tax is authorized by a majority of the qualified electors of said county voting upon such proposition at an election called and held for the purpose of authorizing such tax. Such an election may be called at any time by the governing body of said county and shall be held and conducted and the results canvassed as now provided by law for holding and conducting and canvassing the returns of an election. The proceeds of the tax hereby authorized shall be used exclusivel yfor the control of malaria and shall be expended through the proper fiscal agencies of the county government under the direction of the governing body of Limestone County and the Limestone County Department of Public Health."

I further direct and proclaim that notice of this election upon Tuesday the 3rd day of May 1938, upon the above set forth amendment to the Constitution of the State of Alabama of 1901, be given by publishing the same once a week for four successive weeks next preceding Tuesday the 3rd day of May 1938, in each County in the State of Alabama in a newspaper published in said County.

IN WITNESS WHEREOF, I have hereunto set my hand and have caused the Great Seal of the State to be affixed at the Capitol in the City of Montgomery, on this the 16th day of March, 1938.

(Seal)

BIBB GRAVES,
Governor.

ATTEST: HOWELL TURNER,
Secretary of State.

(4-7-4tc.)

STATE OF ALABAMA
A PROCLAMATION BY THE GOVERNOR

WHEREAS, the Legislature of Alabama at the Extra Session 1936-37 ordered an election to be held by the qualified electors of the State of Alabama upon a certain proposed amendment to the Constitution of Alabama, which said amendment is herein set out, and ordered that said election be held on the First Tuesday in May 1938; and

WHEREAS, the First Tuesday in May 1938 will be and occur on Tuesday, May 3, 1938; and

WHEREAS, notice of such election, together with the proposed amendment is required by law and by the provisions of the Act submitting said amendment to be given by a proclamation of the Governor to be published in each County in the State of Alabama once a week for four successive weeks immediately preceding the said 3rd day of May 1938;

NOW, THEREFORE, I, Bibb Graves as Governor of the State of Alabama, do hereby give notice, direct and proclaim that on Tuesday the 3rd day of May 1938, an election shall be held at the several polling places within the State of Alabama for the vote of the qualified electors of the State of Alabama, in the manner and form provided y law, upon the following Amendment to the Constitution of the State of Alabama of 1901, as follows:

"Section 138 of Article 5.—A sheriff shall be elected in each County by the qualified electors thereof who shall hold office for a term of four years unless sooner removed, and he shall be eligible to such office as his own successor. Whenever any prisoner is taken from jail, or from the custody of any Sheriff or his deputy, and put to death, or suffer grevious bodily harm, owing to the neglect, connivance, cowardice, or other grave fault of the Sheriff, such Sheriff may be impeached, under Section 174 of this Constitution. If the Sheriff be impeached, and thereupon convicted, he shall not be eligible to hold any office in this State during the time for which he had been elected or appointed to serve as Sheriff."

I further direct and proclaim that notice of this election upon Tuesday the 3rd day of May 1938, upon the above set fogth amendment to the Constitution of the State of Alabama of 1901, be given by publishing the same once a week for four successive weeks next receding Tuesday the 3rd day of May 1938, in each County in the State of Alabama in a newspaper published in said County.

IN WITNESS WHEREOF, I have hereunto set my hand and have caused the Great Seal of the State to be affixed at the Capitol in the City of Montgomery, on this the 16th day of March, 1938.

(Seal)

BIBB GRAVES,
Governor.

(4-7-4tc.)
ATTEST: HOWELL TURNER,
Secretary of State.

UNITED STATES OF AMERICA IN THE DISTRICT COURT OF THE UNITED STATES FOR THE NORTHERN DIVISION OF THE MIDDLE DISTRICT OF ALABAMA

UNITED STATES OF AMERICA,
vs.
181.2 acres of land, more or less, in Chilton County, Alabama, A. D. Collins, et al.

NOTICE.

To the following persons, if living, if dead, their unknown heirs and | or assignees and distributees, whose residences and addresses are unknown, and the following firms and corporations, if in existence, otherwise, their successors, whose names, addresses and place of business are unknown, who may have or claim to have some right, title or interest in and to the hereinafter described lands, or some part thereof:

The following persons and corporations who are non-residents of the State of Alabama:

The Federal Land Bank of New Orleans, Land Bank Commissioner, Acting pursuant to Part 3 of the Act of Congress, known as "Emergency Farm Act of 1933."—New Orleans, La.

Guy H. Gerald, c|o Home Owners Loan Corporation, Washington, D. C.

Clara Gerald, the wife of Guy H. Gerald, c|o Home Owners Loan Corporation, Washington, D.C.

Vernon K. Stevenson, as Trustee, his successors and | or assigns, New York City, N. Y.

John Bevel, as Trustee, his successors and | or assigns, New York City, N.Y.

Federal Farm Mortgage Corporation, New Orleans, La.

The following named persons, if living, if dead, their heirs and | or assigns and distributees, whose names and addresses are unknown:

Clara G. E. Collins,
L. W. Josephsen,
Richard L. Barrett,
Sarah E. Barrett,
Mary Sammons,
B. F. Sammons,
The wife of B.F. Sammons, whose name and existence are unknown.
J. H. Gibbons,
M. A. Gibbons, the wife of J. H. Gibbons,
Vernon K. Stevenson,
John Bevel,
Milly Sammons,
Richard Barrett,
Marion Pulliam,
May E. Schuesler,
The husband of May E. Schuesler,
Dr. A.B. Gresham,
The wife of Dr. A. B. Gresham,
Jasper W. Dillard,
Mary E. Dillard, the wife of Jasper W. Dillard,
Howard Lamar,
Alma H. Lamar,
James A. Dudley,

The unknown heirs, spouses and | or assigns of the following deceased persons, whose names and addresses are unknown:

Alexander Goodgame,
Jackson Hays,
Richard H. Barnett,
Mary Sammons,
John F. Bussey,
M. Bussey, the wife of John F. Bussey,
T. J. Jackson,
Nancy Ann Sammons,
Richard L. Barrett,
John L. Burnett,
J.M.W. Pierce,
Jonathon Bice,
Benjamin Sammons,
Milly Pulliam,
Richard Barrett,
Marion Pulliam,
E. Jones,
Mack Pierce,
Precious Pierce,
Maud Pierce,
A.E. Teel,
Maud Pierce Newsome,
B.F. Sammons,

The following persons and corporation, whose addresses are unknown:

F. L. Wadsworth, as Trustee, his successors and | or assigns. George H. Lamar, as Trustee, his successors and | or assigns. Roger Ap C. Jones, as Trustee, his successors and | or assign. The Magnetic Ore Company, a corporation. Mackie Pierce.

The following firm and corporations, if in existence, otherwise its successors and | or assigns, whose names and addresses are unknown:

Alabama & Tennessee Railroad Company,
The South and North Alabama Railroad Company,

Kyser and Powe, a firm of partnership, the name of said members being unknown to petitioner; that, the individual members of said firm, if living, if dead, their heirs and | or assigns and said firm are made parties defendant to this proceeding.

Each of you will take notice that the United States of America, by the United States Attorney of the Middle District of Alabama has filed a petition in the United States District Court for the Middle District of Alabama, Northern Divsion, for the condemnation under the provisions of the following acts of Congress:

"An Act to provide for the protection of land resources against soil erosion, and for other purposes," approved April 27, 1935 (49 Stat. 163), as amended by an Act of Congress approved February 29, 1936 (49 Stat. 1148), and the appropriation Act for Fiscal year ending June 30, 1937 (49 Stat. 1421, 1454), and an Act of Congress approved August 1, 1888 (25 Stat. 357), of certain lands consisting of 181.2 acres, more or less, situated in the County of Chilton, State of Alabama, of which you may own or have some right interest, or title thereto.

That the Court has appointed and fixed the 20th day of May, 1938, as the day to hear and pass upon said petition at Montgomery, Alabama, at 10:00 o'clock A.M.

Said lands being more particularly described as follows:

181.2 acres, more or less of land in Chilton County, Alabama.
The A.D. Collins Tract:

Beginning at a point (fence corner) S 84 degrees 50 min. W 3 feet from the S.E. corner of Section 12, Township 22, Range 13, thence S 84 degrees 50 min. W 637 feet along hedge-row to an iron post; thence S 85 degrees 30 min. W 1054.5 feet along the North side of a ditch to a pine post at the base of a 20-in. water oak; thence N 2 degrees 33 min. W 1038.3 ft. up through a ravine to a pine post; thence N 82 degrees 35 min. E 324 ft. to the west boundary of the Scharlot Creek and Sand Case Public Road; thence on and along the West boundary of said road approximately 100 yds. to a point that is 8 feet west of the N.W. corner of S.E. ¼ of S.E. ¼ of Section 12, Township 22, Range 13; thence due East 8 ft. to said corner; thence N 3 degrees 15 min. W 910 ft. on a line which lies approximately 8 feet East of the West boundary of said road; thence N 3 degrees 15 min. W 398.4 ft. along barbed wire fence to a pine post; thence N 85 degrees 00 min. E 592.6 ft. said line being, and lying, approximately 20 ft. south of the barbed wire fence, to a pine stake with tack on the east boundary of the branch; thence S 3 degrees 15 min. E 615 ft. to a pine post which is approximately 20 feet south of the south boundary of the road, running east and west; thence N 84 degrees 20 min. E 427 ft. to midstream of the creek, running in a southeasterly direction; thence along the same course 263 feet to an iron post which lies 7 feet north of the north boundary of said road running east and west; thence S 2 degrees 10 min. E 426 ft. along barbed wire fence to a 10-in. white oak; thence due south 341 ft. to a pine post 3 feet east of the fence corner; thence N 82 degrees 00 min. E 267 ft. along a barbed wire fence to midstream of the creek running in a southeasterly direction; thence in a southeasterly direction on and along this stream and its meanderings approximately 920 ft. to the intersection of the stream with a barbed wire fence running east and west, said point of intersection being N 84 degrees 45 min. E 904.5 ft. from the N.W. corner of the S.W. ¼ of the S.W. ¼ of the S.W. ¼ of Section 7 of Township 22, Range 14; thence S 84 degrees 45 min. W. 904.5 ft. along a barbed wire fence to a fence corner, said corner post being broken off, but firmly imbedded in the ground; thence S 3 degrees 10 min. E 660 ft., along fence to the point of beginning. All of the above described land containing 91.2 acres, more or less lying in Sections 12 and 7, Township 22, Range 13 and 14, and being situated in Chilton County, Alabama,

The J. P. Barrett Tract:

The NW¼ NE¼, W½ NE¼ NE¼ and SW¼ NE¼, less 10 acres off the South side, in Section 13, Township 22, Range 13, containing 90 acres, more or less, in Chilton County Alabama,

And together therewith all accretion land and all and singular the water rights and other rights tenements, hereditaments and appurtenances thereto belonging or in anywise appertaining.

All subject to the mineral rights outstanding of record.

NOW, therefore, pursuant to the order of the Court, each and all of the above-named persons, including all persons who are non-residents, and all persons who have been absent from the State of Alabama for more than six months next before the filing of said petition, and all persons who have been absent from the jurisdiction of this court for more than six months next before the filing of said petition, and all persons and firms who addresses and residences are unknown, and all corporations, whose place of business are unknown, and all corporations having no president, secretary, cashier, or managing agent within the State of Alabama, and having no person in the employ of such corporation, or doing business for it in the State of Alabama, and all corporations without an agent in the State of Alabama upon whom legal process can be served, and in addition to all of the above persons, all unknown persons, firms and corporations, whoever they may be, or wherever located, whose names, residences, and places of business are unknown, who may have some interest, right, title, or claim of any kind or character whatsoever in and to said lands, or any part thereof, or who may have some interest in this proceeding, are hereby notified to be and appear before the District Court of the United States for the Middle District of Alabama, Northern Division, at Montgomery, Alabama, the place of hearing same, on the 20th day of May 1938, at 10:00 o'clock A.M. to contest this proceeding or to make known to the Court any objection, if any they have, to the condemnation of said lands above described, or any part thereof.

Done by order of the Court.

Witness my hand, and the seal of this Court this 28th day of March, 1938.

O. D. STREET, JR.,
Clerk, United States District Court.
(4-7-3tc.)

REYNOLDS & REYNOLDS
Attorneys-at-Law
Office Opposite Court House
Clanton, Ala.

666 Checks COLDS and FEVER first day
Liquid Tablets Headache
Salve, Nose Drops 30 Minutes
Try "Rub-My-Tism," World's Best Liniment

J. Mell Martin & Sons
Funeral Directors
Ambulance Service Funeral Supplies
FLOWERS FOR ALL OCCASIONS
Clanton Phones 10, 9, and 2 Ala.
1-6-pc

HOWARD BROTHERS
FRESH CUT FLOWERS
For All Occasions
FUNERAL DESIGNS
Thorsby Phone 77 Alabama

SENIOR CLASS OF MARBURY TO PRESENT "BIG BROTHER"

The Senior Class of the Marbury-Mt. Creek High School presents "Big Brother" on Friday, April 22, at 7:30 P. M. in the Auditorium of the Marbury- Mt. Creek High School. Admission will be fifteen and twenty cents.

Everyone has a cordial invitation.

NORGE

ELECTRIC RANGES

YOU WANT

- Light-signal Heat Control —Super-speed Norge Contact Heat Elements—Special Selector Switch—Fully Automatic Clock Control—Norge Utility Cooker — Special Warming Compartment — Oven Insulated on all Six Sides — Convenience Outlet on Backguard — Choice of Colored Hardware.

Be sure to see the Norge before you buy. There's a model to suit every kitchen and every purse.

TERMS NOW AS LOW AS **16c** A DAY

POLK BROS. MOTOR CO.

Phone 39—Clanton, Alabama

SUPERVISOR WRITES FOR CLYDE SIMS

Busy Repairing Roads And Bridges Damaged By Recent Flood

"T. C. (Clyde) Sims, candidate for the nomination as Commissioner for the 1st District, Chilton County, unselfishly sacrificed all his campaign activities in order to devote his entire time to rebuilding bridges and drainage structures and repairing the public roads so badly damaged and destroyed by the recent floods, which swept the county last week, and therefore has had to neglect visiting his friends on behalf of his candidacy and devote his time to getting the roads passable for the people's benefit, and to enable them to receive their mail and get their children to and from school.

"Clyde, as we all know him, asked me to say to all the voters of the county, that he was still in the race for the place indicated, and that he wished it were possible for him to visit each individual and solicit their vote and support in this campaign. We all know that he is: first, a true Democrat, and second, a true believer in fair practices in government and a loyal citizen of Chilton County, and if he is selected for the place as Commissioner we can all expect nothing except honest and straight-from-the shoulder conduct towards every citizen of Chilton County.

"Fair practices, sound judgement, based on the principle of true Democracy, is the foundation of our government. That is why we have the most wonderful country in the world, the most desirable form of government, a true democratic government in which everyone has a voice in the selecting of managers, directors and governors in the name of President, Congressman, Senators Governors, Legislators, and on down to our local governmental officials. And the type of these officials depend fully upon the judgement we use in their selection and election. If they are inefficient and not fitted for the place it is our fault; our officials are a direct reflection of what we stand for.

"It takes more than most people seem to possess to realize that the right to vote does not belong to the person, but to the general welfare. The franchise, our right to vote, is not personal property for sale for personal favor. It is public property, the use of which should be conscentiously restricted by the highest moral and ethical principles. We need enthusiasm, courage, discipline and a clearcut program of understanding, with a will to carry it through, these are things for want of which, the part of the world we think of as still civilized and democratic, can fall as surely before the other part as the Rome of ancient glory fell before the harsh, sure-minded, self-serving Vandals and Boths. The Romans had grown negative and soft with civilization; they could see two sides so well that they could take neither.

"Seeing both sides so well we can take neither! The people of Chilton County are very able to see both sides and choose that which is right without the aid of another. Therefore, it is up to them to name those whom they feel are the most fully equipped to select 'servants,' not 'masters' to fill the place of Governor, Senator, Representative, Attorney General, Superintendent of Education, Tax Collector, Tax Assessor, Sheriff, Commissioners, Members of the Board of Education and others on May 3rd which is only two weeks away. What are we going to do about it? You all know what I stand for, and that is summed up in three words: Right; Fairness; Justice.

"Just the Road Supervisor.

"T. J. ARLEDGE."

(Paid political advertising)

Statement From W. Z. Hodges To The Voters

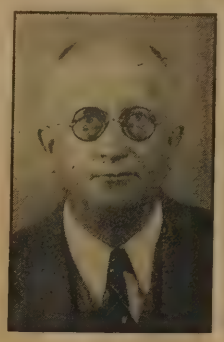

W. Z. HODGES

"I am taking this opportunity to express my appreciation of the slpport I am receiving from those who know me in behalf of my candidacy as Tax Assesor. It will be impossible for me to see every voter in the County as some are not at home when I call to see them. If I do not see you, I will greatly appreciate your vote and influence in behalf of my candidacy for Tax Assesor in the coming primary election of May 3, 1938.

Respectfully yours,

W. Z. Hodges."

(Paid Poltical Advertising)

BIRTHDAY CELEBRATION

On Sunday, April 10, Mr. and Mrs. L. P. Cagle celebrated Mrs. Cagle's father, Mr. E. L. Mannng,'s 86 birthday with a dinner.

At noon a bountiful dinner was spread to the following: Mr. and Mrs. B. L. Manning and family, Mr. L. C. Cagle of Birmingham, Mr. Zell Manning of Sylacauga, Mr. and Mrs. D.C. Meroney, Mr. and Mrs. W. W. Broadhead, Mr. and Mrs. Horace Cagle, Martha Nolan Gray and Kenneth Gray of Verbena, Mr. and Mrs. H. G. Nelson and family of Clanton.

In the afternoon Mr. and Mrs. R. C. Pierce came.

Late n the afternoon all departed wishing Mr. Mannng many more happy birthdays.

May 3 Primary Election Officials Are Selected

Following are the names of officials who have been selected to serve in the coming primary election of May 3rd, in Chilton County:

Beat 1—H. B. Deal, Mgr., Houston Leigh, Mgr., Harry F. Mc Clure, Mgr., R. D. Woodson, Clerk, Floyd Mahan, Clerk, O. R. Mullins, Returning officer.

Beat 2, Box 1—Ed Lenoir, Mgr., A. C. Wells, Mgr., Steve Hugh, Mgr., Jess W. Shaw, Clerk, J. D. Cooper, Clerk, Osteen Lenoir, Returning officer

Beat 2 Box 1—H. A. Smitherman, Mgr.; Marvin McGraw, Mgr.; Ivey Childress; Mgr.; L. M. Brantley, Clerk; M. Poe, Clerk; W. C. Clements, Returning officer.

Beat 3—W. T. White, Mgr.; Oscar Davenport, Mgr.; Walter DeShazo, Mgr.; C. C. Williams, Clerk; E. S. Jones, Clerk; Max Hayes, Returning Officer.

Beat 4, Box 1—M. A. Gore, Mgr.; J. Watt Willis, Mgr.; J. Watt Moore, Mgr.; J. Hance Alred, Clerk; Grady Heflin, Clerk; Ira Crowe, Returning Officer.

Beat 4, Box 2—Green Retherford, Mgr.; Frank Higgins, Mgr.; H. T. Pipes, Mgr.; Mrs. D. C. Alred, Clerk; Mrs. V. J. Gragg, Clerk; R. J. Jones, Returning officer.

Beat 4, Box 3—Jim Armstrong, Mgr.; Jim Popwell, Mgr.; Tom Kemp, Mgr.; A. A. Snyder, Clerk; Jim Dunlap, Clerk; J. V. Best, Returning officer.

Beat 4, Box 4—W. M. Jolk, Jr., Mgr.; Reuben Lowe, Mgr.; Joe Ben Downs, Mgr.; John M. Parrish, Clerk; Horace Popwell Clerk; W. O. Logan, Returning officer.

Beat 5, Box 1—A. B. Stanley, Mgr.; Mrs. Cora L. Strock, Mgr.; Irby Deramus, Mgr.; Arthur Colley, Clerk; J. W. Howard, Clerk; T. J. Griffin, Returning officer.

Beat 5, Box 2—W. A. Alston, Mgr.; A. A. Culver, Mgr.; G. A. Colley, Mgr.; Marion McGalliard, Clerk; Pearl Eiland, Clerk; Frank Hudson, Returning officer.

Beat 6, Box 1—Lum Owens, Mgr.; G. M. Durbin, Mgr.; Jim Hill, Mgr.; Willie S. Cox, Clerk, A. S. Johnson, Clerk; Bob Owens, Returning officer.

Beat 6, Box 2—Bud Boyd, Mgr.; G. H. Bonnett, Mgr.; Walter Broadhead, Mgr.; W. H. Stroud, Clerk; Leo Taylor, Clerk; L. C. Cagle, Returning officer.

Beat 7, Box 1—Kermit Cobern, Mgr.; Hill J. Foshee, Mgr.; Doc Dennis, Mgr.; Stanley Hayes, Clerk; Allen Mize, Clerk; Coy Rucker, Returning officer.

Beat 7, Box 2—Will Moore, Mgr.; Clarence Latham, Mgr.; W. M. Oden, Mgr.; Walter Lawley, Clerk; Cleve Latham, Clerk; Crit Oden, Returning officer.

Beat 8—Hardie Harrison, Mgr.; J. R. Walker, Mgr.; J. A. Sample, Mgr.; Dorris Cooke, Clerk; J. J. Cates, Clerk; J. L. Davis, Returning officer.

Beat 9, Box 1—H. E. Robinson, Mgr.; Hollie Jones, Mgr.; Harlem Bean, Mgr; Mrs. Cecil Smith, Clerk; Hermie [illegible], Clerk; Lee Smith, Returning officer

Beat 9, Box 2—T. W. Robinson, Mgr.; Norwood Johnson, Mgr.; Bob Smith, Mgr.; E. R. Piper, Clerk; Roy Higgins, Clerk; Earl Leary, Returning officer.

Beat 10—L. L. Courtney, Mgr.; T. J. Vinson, Mgr.; Mrs. Archie Taylor, Mgr.; Mrs. Walker Allen, Clerk; Lloyd Pinson, Clerk; J. D. Logan, Returning officer.

Beat 11—Y. E. Robinson, Mgr.; J. R. Rhodes, Mgr.; Leona Retherford Mgr.; I. C. Williamson, Clerk; K. L. Connell, Clerk; J. R. Robinson, Returning officer.

Beat 12, Box 1—W. U. Ashcraft, Mgr.; Lucian Baker, Mgr.; Jimmie D Hilyer, Mgr.; J. F. Hilyer, Clerk; Henry Dobbs, Clerk; George Wright, Returning officer.

Beat 12, Box 2—Luther Sammons, Mgr.; George Headley, Mgr.; Lonnie Cost, Mgr.; S. Y. Dorminey, Clerk; Jess Hilyer, Clerk; William Wright, Returning officer.

Beat 13—Ben Armstrong, Mgr.; O. J. Payne, Mgr.; Wesley Blackmon, Mgr.; J. R. Hall, Clerk; S. A. Curry, Clerk; Eugene Killingsworth, Returning officer.

Beat 14—W. G. Rasberry, Mgr.; J. W. Woolley, Mgr.; J. M. Nix, Mgr.; Clint Veazey, Clerk; Leonard Lenoir, Clerk; Hoyt Freeman, Returning officer.

Beat 15 Box 1—George Sanson, Mgr.; Hosey Adams, Mgr.; C. J. Klinner, Mgr.; J. A. Crane, Clerk; Wess Williams, Clerk; Clyde Lenoir, Returning officer.

Beat 15, Box 2—E. C. Mims, Mgr.; W. E. Owens, Mgr.; M. L. Williams, Mgr.; Vaughn McKee, Clerk; John M. Celp, Clerk; S. L. Broadhead, Returning officer.

Beat 16—Cleve Driver, Mgr.; Curtis Easterling, Mgr.; J. M. Parrish, Mgr.; E. Robinson, Clerk; Douglas Robinson, Clerk; J. L. Easterling, Returning officer.

Absentee—Earl Gore Mgr.; W. M. Polk, Mgr.; Earl Parrish, Mgr.; Mrs. Arthur Johnson, Clerk; Mrs. Willie Jones, Clerk; Miss French Evans, Returning officer.

BOYS 4-H CLUB NEWS

During the past week eight clubs have been examined by the County Health officer to determine the healthiest boys and girls in the county. After the examination is completed a select group will be called in to determine the winner.

To date about one hundred and fifteen have been examined and there will probably be about fifty or seventy-five more. A notice will be sent to each club member's parents stating their defects in hope that many of them will be corrected.

Enterprise Club

The Enterprise Club met for its regular meeting with twenty-one members present and one visitor. The meeting was begun by the club singing some club songs. The secretary called the roll and read the minutes of the last meeting after which a business discussion was held. The meeting was then turned over to Mr. Ivey. Plans for the Rally and a social in the near future were discussed. Mr. Ivey also stressed the kinds of fertilizer to be used under our various crops.

The club elected Samuel Burkhalter to represent our club at the State short course in Auburn in July.

—Elbert Griffin, Reporter

J. B. ATKINSON

Attorney-at-Law

Office Over Manar's Department Store

WAYSIDE GARDENS

Lloyd Howard — Thorsby, Ala. — Phone 89

Landscape Gardening — Shrubbery — Potted Plants Cut Flowers

Don't Buy Blind -- See What You're Getting

We can give you qualty plants and shrubbery at most reasonable prices. Our plants and shrubs are state inspected and guaranteed to be of clean and healthy stock.

½ Mile North of Thorsby, On B'ham-Montg. Hi-way

1-6-6Mpd.

"Everybody's Talking"

"We both love McKELVEY-COATS FURNITURE CO.'S latest model electric refrigerators!"

McKELVEY-COATS FURNITURE CO.

"TRADE WITH THE BOYS"

1816-18 SECOND AVENUE NORTH PHONE 3-6151

Birmingham, Alabama

If You're Planning To Build

By W. S. Lowndes

Director, Schools of Architecture and Building

International Correspondence Schools

A SAVING in the first cost of a house can be made by using inexpensive materials in its construction and finish. Wood used in the framework and in the exterior finish of houses is the cheapest material available in the United States today, and is consequently the most common used. Houses built of wood require frequent repairs, however, and are subject to destruction by fire.

A house with stone, brick, tile or cement walls and a slate or tile roof will cost more than a house with wooden walls, but the repairs and upkeep will cost less. There will also be a saving in the cost of fire insurance.

* * *

Another method of economizing in the original cost of a house is to make it very simple in form. The distances between the supporting walls should not be too great, as the size and expense of floor beams and rafters increase rapidly when they are longer than 14 feet. Partitions in upper stories should rest upon partitions in the floors below whenever practicable. Flues and fireplaces should be grouped so as to require as few chimneys as possible. These and similar considerations will result in savings in the first cost.

* * *

Every owner would prefer that his house be considered beautiful. He is interested not only in its external beauty, but desires that its furniture and decorations shall be selected with equally artistic taste. To assure artistic effects the design of the house and its surroundings as well as its furnishings, is best entrusted to an architect whose good taste has been shown in completed work of a similar nature.

PLAY AT COLLINS CHAPEL

The play "Dotty and Daffy," recently given at the Jemison High School will be given at the Collins Chapel Junior High School next Saturday. The play met with much approval at Jemison, and the price has been reduced for this second performance. The play s very amusing and will keep the audience chuckling from beginning to end.

This play was under the direction of Miss Miriam Harvey.

NOTICE OF APPLICATION FOR PARDON OR PAROLE

Notice is hereby given that the undersigned, who was convicted in Chilton County Circuit Court of 1936, for the offense of grand larceny, will apply for a Pardon before the Pardon Board of the State of Alabama.

4-21-2tp JOE OWENS.

WADESONIAN THEATRE

Thorsby, Ala.

Friday-Saturday—Apr. 22-23

Gene Autry, in

"YODELING KID FROM PINE RIDGE"

Going Places No. 2

Serial, "Dick Tracy"

1st show 6:45; 2nd show 8:15

Admission 10c and 20c

HERE'S WHAT YOU'LL GET WHEN YOU FEED PURINA!

Come in and See Our Chicks—See the Difference Startena Makes!

DROP IN and see our chicks the next time you're in town. We're raising some right in our store so you can actually see what a difference Purina Chick Startena makes.

You'll be amazed to see how much bigger and healthier-looking these Startena chicks are. —And you'll be sure to want to give your chicks a head start on Purina Chick Startena.

J. L. RUFFIN

CLANTON, ALABAMA

BIGGER YIELDS

From Your Fields — With

SCO-CO

FERTILIZERS

Southern Made — Scientific All-Weather Plant Food

COSTS NO MORE

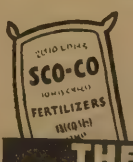

Ask your neighbor about SCO-CO fertilizers—then try SCO-CO yourself this year. Your increased yield will be a revelation to you. Your local dealer has it or buy SCO-CO direct from our plant at Montgomery, Ala.

THE SOUTHERN COTTON OIL COMPANY

—A NEIGHBORLY INSTITUTION

SAVE AT THE CASH STORE WITH THESE SPECIALS

Friday and Saturday
APRIL 22 - 23

SUGAR
10 lbs.
49c

Kellogg's
CORN FLAKES
Two for 15c
One for 1c
Three for 16c
13-oz. pkg. Post Toasties 10c

SPECIAL OFFER

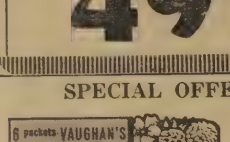

OUR PRICE 10c

LARD
4 Lbs. Pure or Shortening 45c
8 lbs. Pure 90c

STOKLEY SPECIALS in CANNED FOODS

No. 2 Stokely SIFTED PEAS	15c	No. 2 Stokely TINY ENGLISH PEAS	20c
No. 2 Stokely Country Gentleman CORN—2 for	25c	No. 2½ Stokely HOMINY—3 for	25c
No. 2 Stokely Red Label LIMA BEANS—2 for	25c	No. 2½ Stokely KRAUT	10c
No. 2 Stokely TINY GREEN LIMAS	18c	No. 2 Stokely TURNIP GREENS	10c
No. 2 Stokely CUT GREEN BEANS	10c	No. 2½ Stokely TURNIP GREENS—2 for	25c
No. 2½ Stokely CUT BEANS—2 for	25c	No. 2 TOMATOES or Mayfield CORN—2 for	15c

FLOUR

24 lbs. GOOD NEWS	24 lbs. POLLY RICH	24 lbs. White-Water ROSE	24 lbs. WHITE OWL	24 lbs. POSTEL ELEGANT
75c	95c	95c	85c	$1.15
48 lbs. $1.45	48 lbs. $1.85	48 lbs. $1.85	48 lbs. $1.65	48 lbs. $2.25

MORNING BRACER COFFEE lb. 15c

New Irish POTATOES 3 lbs. 10c

CABBAGE lb. 2c

Cream CHEESE lb. 19c

WONDER COFFEE lb. 10c
Fresh Ground

Clanton Cash Store
NO. 1 O. D. DeLoach, Mgr. Phone 254 and 255 || NO. 2 Floyd Irvin, Mgr. Phone 93
WE DELIVER

Peoples Cash Store
J. L. EASON, Mgr. THE BLUE FRONT STORE - - - - Phone 224

CMTC REPORTS VACANCIES IN THIS COUNTY

HON. J. B. ATKINSON

J. B. Atkinson Will Handle Applications Of Enlistments For Chilton

Hon. J. B. Atkinson, of Clanton, Alabama heads this year's Chilton County Committe of public spirited residents who will assist young men to qualify for enrollment in the coming Citizens' Military Training Camp to be held at Fort McClellan, Alabama, from June 16 to July 15, 1938. Vacancies still exist in Chilton County.

Prompt action will be necessary to gain acceptance for the C. M. T. Camps, becase of the large number of early applications being received by Army Headquarters at Fort McClellan. Young men of good character and sound physique, between seventeen and twenty-four years of age, who may be interested in attending this camp, should apply without delay to J. B. Atkinson, Clanton, Alabama, or to the C. M. T. C. Officer, Fort McClellan, Alabama.

All necessary expenses are paid by the Government, including fare to camp and return, uniforms, wholesome food, athletic equipment, laundry service, and medical attention. No obligation for future military service is incurred by those attending these camps.

TEN YEARS AGO

Maplesville Lodge completes new hall.

244 marriage licenses and 34 divorces in county in 1927.

Mr. and Mrs. E. E. Upchurch celebrate ther Silver Wedding Anniversary.

Domino tournament to be held at Clanton.

Dr. and Mrs. V. J. Gragg spent Monday with Mr. and Mrs. Will Roper at Spigener.

Hints for Homemakers
By Jane Rogers

INSTEAD of discontinuing the service of winter vegetables that have made their appearance too frequently at the table, dress them up in a style that will make them seem new to the eye as well as the palate. An intriguing new sauce prepared with Brazil nuts, for example, will do a great deal in bringing cauliflower back into favor. The tested recipe is easy to follow:

Cauliflower With Brazil Nut Sauce

1 head cauliflower
4 tablespoons butter
⅓ cup chopped Brazil nuts

Remove leaves from cauliflower and soak in cold water thirty minutes. Cook in a very small amount of water with a dash of sugar and of salt in a heavy, covered utensil. When tender, drain. Melt one tablespoon of the butter, add nuts and when brown, add remaining butter. Pour this sauce over the cauliflower. *

CARDUI

In this modern time something wonderfully worth while can be done for practically every woman who suffers from functional pains of menstruation. Certain cases can be relieved by taking Cardui. Others may need a physician's treatment.

Cardui has two widely demonstrated uses: (1) To ease the immediate pain and nervousness of the monthly period; and (2) to aid in building up the whole system by helping women to get more strength from their food.

WITH YOUR HOME Demonstration Agent

CONDUCTED BY MISS META GRACE

Leadership School

The Home Demonstration Clubs met at the City Hall April 14 for a demonstrative "Tea," given by Miss Meta Grace in behalf of the clubs. After discussing the arrangements of flowers and other decorations and various types of refreshments appropriate for teas and appropriate teas for such occasions. The lesson was carried out in reality with Mrs. J. D. Williams acting as hostess, Miss Jaunita Warr the guest of the occasion and with the club presidents joining them composing the receiving line.

Mrs. Olive Welch and Mrs. George Stutt met the guest at the door and presented them to the hostess while Pauline Sisk accompanied the guest to the table for registration where they were registered by Miss Martha Kennedy. The guests were then ushered by Mrs. Alice Hudson from the Mt. Creek Club where they were served refreshments by Miss Hattie Maudling and Mrs. H. G. Anderson.

The refreshments which were served were carefully chosen and made by Miss Jaunita Warr of the Alabama Power Company, Miss Martha Kennedy, Miss Hattie Maudling, and Mrs. Olive Welch. They were composed of "Ribbon" sandwich, "Open faced" pineapple sandwich, butter cookies and fruit punch.

A lovely time was had by everyone and each of the officers and leaders returned to their respective clubs and communities to assist in giving this lesson back there.

Those attending this Demonstrative Tea were as follows:

Minooka Club—Miss Louise Spencer, Miss Elva Barefield, Mrs. H. G. Anderson, Mrs. H. F. Virgin, Mrs. W. E. Broadhead; Fairview—Mrs. J. D. Williams, Miss Inez McKee, Mrs. Morris Keen, Mrs. W. L. Henley, Mrs. R. R. Sutley; Baker—Mrs. Horace Popwell, Mrs. I. E. Edwards, Mrs. J. A. Marcus, Miss Pauline Sisk, Mrs. D. G. Baker, Mrs. Jim Roper, Mrs. Earl Thomas, Mrs. George Stutt, Miss Sallie Joe Cox; Mt. Pleasant—Miss Martha Kennedy, Mrs. Maggie Wilson; Verbena—Mrs. H. T. Williams, Jr.; Alpine-Pletcher—Mrs. Martin Walker. Shoults—Mrs. J. B. Hicks; Mt Creek—Mrs. A.A. Logan, Mrs. Charles Cooper, Mrs. T.H. Hudson; Isabella—Maxine Oden, Mrs. D. O. Manning, Mrs. J. H. Wells, Mrs. E. S. Jones, Miss Bernice Jones, Miss Hazel Jones, Mrs. Fred Oden, Mrs. W. T. White; Poplar Springs—Mrs. G. P. Rich; others present were: Miss Jaunita Warr, Miss Hattie Maudling, Miss Meta E. Grace.

* * *

County Council Met

The Chilton County Council of Home Demonstration Clubs met at the City Hall April 14, at two o'clock.

The meeting was presided over by the County Council President, Mrs. H. K. Christiansen, who called the meeting to order by singing "Alabama."

Reports were given on the "Kitchen improvement Contest" and from the Scholarship Committee.

The Public Speaking Contest, sponsored by the Associated Women of the Amercan Farm Bureau Federation on "Better Schools for Rural America" was discussed by the County President, urging the various clubs to enter.

It was moved and carried that our County Council President appoint a committee to decide on the date and plans for County-wide Rally. This Committee is composed of the following:

Chairman, Mrs. R. R. Sutley, Mrs. Horace Popwell, Mrs. W. B. Strock, Mrs. Maggie Wilson, Mrs. J. H. Wells, Mrs. G. P. Rich.

This committe is to meet in Miss Grace's office on April 22.

It was moved and seconded that we have our Public Speaking Contest the same date as our Rally.

A discussion was held on projects for next year. A combination project of clothing and handicraft with Applied Arts was decided upon as our project for the clubs for 1938 and 1939.

A discussion was held on the trip to Auburn on the 19 through 21. Mrs. H. K. Christiansen was selected as the delegate to go, with three other cars to carry the delegates whose names appear below:

Mrs. R. R. Sutley, Mrs. Horace Popwell, Mrs. J. D. Williams, Miss Inez McKee, Mrs. G. P. Rich, Miss Spencer, Miss Elva Barefield, Mrs. Lucille Williams, Mrs. Bell Goddard, Mrs. J. H. Virgin, Mrs. W. L. Henley, Mrs. D. G. Baker, Miss Anderson, Mrs. Jim Roper, Mrs. W. B. Strock.

A committe was appointed to work toward plans for the Fair. This committe is composed of the following:

Chairman, Mrs. J. H. Wells, Miss Inez McKee, Mrs. Jim Roper, Mrs. Horace Popwell, Mrs. T. H. Hudson.

The meeting adjourned after which a "tea demonstration" was given by Miss Meta E. Grace, Home Demonstration Agent, and Miss Jaunita Warr, Home Economist of the Alabama Power Company.

A Good Strawberry Recipe

This is such a good way to serve strawberires when everyone grows tired of short-cake. Take and angel food cake. Scoop out inside until a shell with walls about two inches thick is left. Crush berries, mix with sugar, add one package of Gelatine, cake that is scooped out, and a little whipped cream. Fill cake shell and wrap in oiled paper. Put in ice box until thoroughly chilled. Slice and serve with whipped cream.

Baker Club

The Baker Home Demonstration Club met at the home of Mrs. J. A. Marcus Tuesday, April 12th, with four members and two visitors present. One new member was welcomed to the club. The meeting was called to order by the president followed by the roll call and reading of the minutes of the previous meeting by the secretary. Several important matters were discussed by the members and Miss Grace. A poem "The Hill of Discouragement" was given by Miss Grace. The members who have not had their kitchens scored are urged to do so as soon as possible.

After the social hour the club dismissed to meet with Miss Pauline Sisk on Tuesday, May 10.

Reporter, Pauline Sisk.

Workers Need Not Retire At Age Of 65

Social Security Official Says Benefit Await Eligible Workers

It is not necessary to retire from work at the age of 65 in order to receive a lump-sum payment under the Federal Old-Age Insurance program, Martin C. Folmar, manager of the Social Security Board's Bureau of Old-Age Insurance Field Office in Birmingham, emphasizes.

"In my contacts with business and industrial workers in Birmingham and adjoining nine counties served by my office, I have found that there is a general belief among the majority of them that when they reach age 65 they will be compelled to retire from work to receive a lump-sum benefit payment," Mr. Folmar said.

"Under the present terms of the Social Security Act, a worker retires from covered employment in order to receive the monthly retirement benefits which will be paid beginning in 1942. However, the lump-sum cash payments are paid now to workers who reach age 65, and who have worked since 1937 in an employment covered by the Act.

The lump-sum payments amount to 3½ per cent of wages the worker has received during the covered period.

Every assistance is being given claimants, without charge, at the Social Security Board Office which is located at 621 Chamber of Commerce Building, Birmingham, Alabama.

Mrs. D.C. Heard of San Antonio, Tex., unable to find her lost dog after a long search, asked Royal H. King, airplane pilot to fly over the city on the chance she might find it. King obliged but the search was fruitless.

YOUR EYES...

Will Receive Expert Attention In Our New Optical Dept.

Eyes scientifically examined and glasses correctly fitted at popular LOW prices—ALWAYS with the convenience of CREDIT if desired.

Newberry's Optical Dept.
DR. GOLDNER, O. D., Registered Optometrist
Newberry's 2nd Ave. at 24th St. Birmingham

In Clanton Every Other Tuesday
NEXT VISIT HERE APRIL 26

DR. M. GOLDNER
Optometrist of Birmingham
— Office With Dr. J. P. Hayes —

POLITICAL ANNOUNCEMENTS

FOR CONGRESS

I wish to continue to represent YOU of the Sixth District in Congress. I pledge a continuation of my best efforts to serve you, my Party and my Nation well. I want your vote and active influence. THANK YOU.

PETE JARMAN.

(Pd. pol. advertisement by Pete Jarman, Livingston, Alabama.)

FOR CONGRESS

I ask that on May 3rd the ladies and gentlemen of the Democratic Party give me a majority vote of confidence to represent them in the 76th Congress which term of two years begins January 3, 1939.

THOMAS H. MAXWELL.

(Pd. political adv. by T. H. Maxwell, Tuscaloosa, Ala.)

FOR STATE SENATOR

I hereby announce myself as a candidate for the place as Senator from the Fifteenth Senatorial District, composed of the counties of Chilton, Shelby, and Autauga, subject to the action of the Democratic primaries of May and June, 1938.

I will deeply appreciate your vote and influence in my behalf.

KARL C. HARRISON

(Pd. Pol. adv. by Karl Harrison, Columbiana, Ala.)

FOR STATE SENATOR

This is to announce that I am a candidate for State Senator from the Fifteenth Senatorial District to represent the counties of Chilton, Autauga, and Shelby, subject to the action of the Democratic primaries to be held in May and June, 1938.

I will appreciate your vote and influence in my behalf.

J. F. ("Big Bud") McGRAW.

(Pd. pol. adv. by J. F. McGraw, Vincent, Ala.)

FOR STATE SENATOR

I hereby declare myself a candidate for State Senator from the Fifteenth Senatorial District of Alabama, representing the counties of Chilton, Shelby, and Autauga, subject to the action of the Democratic primaries of May and June, 1938. Your vote and influence will be greatly appreciated.

DR. J. A. HINES.

(Pd. political adv. by Dr. J. A. Hines, Selma, Ala.)

FOR REPRESENTATIVE

This is to announce that I am a candidate for the office of Representative from Chilton County in the Legislature of Alabama, subject to the action of the Democratic primaries to be held in May and June, 1938.

I will greatly appreciate your vote and influence in my behalf.

C. B. COX.

(Pd. pol. adv. by C. B. Cox, Clanton, Ala.)

FOR REPRESENTATIVE

I hereby certify that I am a candidate for representative in the Legislature of Alabama from Chilton County, Ala., subject to the action of the Democratic primary elections to be held on May 3rd, 1938, and June 14, 1938.

Your vote and influence in my behalf is earnestly solicited and will be appreciated.

G. C. WALKER.

(Pd. political adv. by G. C. Walker, Clanton, Ala.)

DRS. GOWAN & GOWAN
General Practice of Denestry
Office Phone 125-J—Res. 125-W
Johnson Bldg.—Clanton
J. E. Gowan — J. S. Gowan

FOR REPRESENTATIVE

I hereby declare myself a candidate for the office of representative from Chilton County, Ala., in the Legislature of Alabama, subject to the action of the Democratic primary election to be held on May 3rd, 1938.

Your vote and influence in my behalf will be appreciated.

DR. J. E. GOWAN.

(Pd. pol. advertisement by Dr. J. E. Gowan, Clanton, Ala.)

FOR TAX ASSESSOR

I hereby declare myself a candidate for the office of Tax Assesor of Chilton County, Alabama, subject to the action of the Democratic primary election of May 3, 1938.

Your vote and influence in my behalf will be greatly appreciated.

W. Z. HODGES

(Paid political adv. by W. Z. Hodges, Clanton, Ala.)

FOR TAX ASSESSOR

I hereby declare myself a candidate for the office of Tax Assessor of Chilton County, Ala., subject to the action of the Democratic primary election to be held on May 3rd, 1938.

I will greatly appreciate your consideration, vote and influence in behalf of my candidacy.

ARTHUR D. MARTIN.

(Pd. pol. advertisement by A. D. Martin, Clanton, Ala.)

FOR SHERIFF

I hereby certify that I am a candidate for the office of Sheriff of Chilton County, Ala., subject to the action of the Democratic primary election to be held on May 3rd, 1938.

Your vote and influence is earnestly solicited and will be appreciated.

T. R. BURDETTE.

(Pd. pol. advertisement by T. R. Burdette, Clanton, Ala.)

FOR SHERIFF

This is to announce that I am a candidate for the office of Sheriff of Chilton County, Alabama, subject to the action of the Democratic primary election to be held on the 3rd day of May, 1938.

Your vote and influence in my behalf will be appreciated.

J. A. NIVENS.

(Pd. Pol. Advertising by J. A. Nivens, Clanton, Ala.)

FOR TAX COLLECTOR

I hereby declare myself a candidate for the office of Tax Collector, of Chilton County, Ala., subject to the action of the Democratic primary to be held in May, 1938. Your vote and influence in my behalf will be appreciated.

This the sixth day of January, 1938.

T. L. McKEE.

(Pd. pol. advertising by T. L. McKee, Clanton, Ala.)

FOR TAX COLLECTOR

This is to state that I hereby declare myself a candidate for the office of Tax Collector of Chilton County, Alabama, subject to the action of the Democratic primary eelction to be held on May 3rd, 1938.

I will greatly appreciate your vote and influence in my behalf. This the 13th day of January, 1938.

R. M. (ROY) ROPER.

(Pd. Pol. advertising by R. M. Roper Clanton, Ala.)

FOR TAX COLLECTOR

I hereby announce mysef as a candidate for the office of Tax Collector of Chilton County, Alabama, subject to he action of the Democratic Primary to be held in May of this year. Your vote and influence will be highly appreciated by me.

J. R. HARDY.

Pd. Political adv. by J.R. Hardy, Clanton, Alabama.

CASTLE GEYSER

Is A Water Heater

but not much good when compared to an

ELECTRIC WATER HEATER

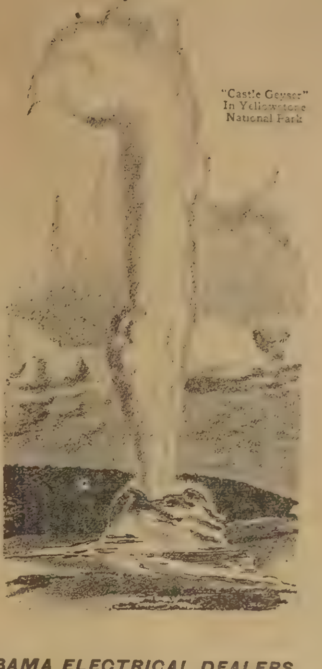

"Castle Geyser" In Yellowstone National Park

SHAKING the ground, and rumbling like thunder, Castle Geyser spews forth, at spasmodic intervals, enough hot water for the needs of thousands of families (if they didn't mind the rocks, and mud, and chemicals mixed with it). So, although Castle Geyser is "some punkins" as a water heater, it isn't much good for anything but a thrill.

Electric Water Heaters, now, are different. You install them, and except for the fact that whenever you turn a hot water faucet, you get hot water -- clean and sterile — you'd never know there was a water heater around. Electric Water Heaters are moderately priced, cost little to operate (the electricity for your electric water heater comes to you at the lowest rate). They require no attention, are silent, clean as electric light.

Moderately Priced Electric Water Heaters May Be Purchased On Economy Purchase Plan

ALABAMA ELECTRICAL DEALERS

and Alabama Power Company

Electrify Now—Electricity Is Cheap In Alabama

FOR COMMISSIONER DIST. 1

This is to state that I am a candidate for member of the Commissioners Court of Chilton County, Ala., from District No. 1, subject to the action of he Democratic primary election to be held on the 3rd day of May, 1938.

I will sincerely appreciate your vote

HOWARD M. ROPER.

(Pd. pol. advertisement by Howard M. Roper, Jemison, Ala.)

FOR COMMISSIONER DISTRICT 1

I hereby announce myself as a candidate for the office of Commissioner from District No. 1, subject to the action of the Democratic Primaries of May 3rd and June 14, 1938. Your vote and influence will be appreciated.

T. C. (Clyde) SIMS.

(Pd. pol. adv. by T.C. (Clyde) Sims, Jemison, Ala.)

FOR COMMISSIONER DISTRICT 1

I hereby announce myself a candidate for membership in the Commissioners Court from District No. 1 of Chilton County, Alabama, subject to the action of the Democratic primaries to be held in May and June, 1938.

Your vote and influence in my behalf will be greatly appreciated.

WILL R. CLEMENTS.

(Pd. pol. adv. by W.R. Clements, Jemison, Ala.)

FOR COMMISSIONER DIST. 2

I am a candidate to succeed myself as a member of the Commissioners Court of Chilton County, Ala., subject to the action of the Democratic primary election to be held on May 3rd, 1938.

My record is clear and I earnestly solicit your vote and influence.

HOWARD R. ODEN.

(Pd. pol. adv. by Howard R. Oden, Maplesville, Ala.)

FOR COMMISSIONER DIST. 2

I hereby announce myself a candidate for Commissioner of the Second District of Chilton County, Alabama, subject to the action of the Democratic primary to be held on May 3, 1938.

Your vote and influence will be appreciated.

ARTHUR J. LECROY.

(Pd. political adv. by A. J. Lecroy, Maplesville, Ala., Route 1).

FOR SUPERINTENDENT OF EDUCATION

This is to announce myself a candidate for the office of superintendent of education of Chilton County, Ala., subject to the action of the Democratic primary election of May 3rd, 1938. Your vote and influence in my behalf will be greatly appreciated.

LUTHER E. LITTLE.

(Pd. pol. adv. by Luther E. Little, Clanton, Ala.)

FOR BOARD OF EDUCATION

I hereby certify that I am a candidate for the office of member of the Board of Education of Chilton County, Ala., subject to the action of the Democratic primaries of May and June, 1938.

I will greatly appreciate your vote and influence in my behalf.

T. L. LECROY

(Pd. Pol. adv. by T. L. Lecroy, Maplesville, Ala.)

FOR MEMBER BOARD OF EDUCATION

This is to announce that I am a candidate for member of the Board of Education of Chilton County, Ala., subject to the action of the Democratic primaries to be held in May and June, 1938.

I will greatly appreciate your vote and influence in my behalf.

W. Y. KEEL.

(Pd. political adv. by W. Y. Keel, Verbena, Ala., Route 2.)

FOR MEMBER BOARD OF EDUCATION

I hereby announce myself a candidate for membership on the Board of Education of Chilton County, Alabama, subject to the action of the Democratic primary to be held May 3rd, 1938.

I will greatly appreciate your vote and influence in my behalf.

DR. C. O. LAWRENCE.

(Pd. pol. adv. by Dr. C. O. Lawrence, Clanton, Ala.)

FOR BOARD OF EDUCATION

This is to state that I am a candidate for membership on the County Board of Education, of Chilton County, Ala., subject to the action of the Democratic primaries of May and June, 1938.

Your vote and support in my behalf will be appreciated.

W. A. GULLEDGE

(Pd. Pol. adv. by W. A. Gulledge, Verbena, Ala.)

NOTICE OF GENERAL ELECTION

STATE OF ALABAMA,
CHILTON COUNTY.

Notice is hereby given that a special general election will be held under the general election laws of the State of Alabama in Chilton County, Alabama at the regular voting places thereof, on Tuesday, April 26th, 1938 to fill the vacancy in the office of Senator from the State of Alabama in the Senate of the United States of America, which special general election will be held as provided by a proclamation of the Governor of Alabama issued on August 19th 1937, and all qualified electors of Chilton County, Alabama may vote in said election at the box and precinct where they are qualified to vote.

Witness my hand and dated this the 28th day of March, 1938.

J. R. HARDY,
Sheriff of Chilton County, Alabama.

3-31-4tc

NOTICE

Notice is hereby given that the partnership heretofore existing between O. P. Price and the undersigned has been dissolved. I will not be responsible for any further acton on his part.

4-14-3tpd. CLAUDE DAWSON

Mrs. Stella C. Lancaster of Merrimac Mass., in her will bequeathed Miss Sarah Little the right to "use the back stairs and a portion of the lawn of the Lancaster residence."

Time Of Year For Erosion Control

Erosion control methods which farmers are establishing on their farms in the Soil Conservation Service area near Clanton can be seen to good advantage at this season of the year, according to Mr. James H. Wood.

Contour cultivation, which means simply plowing level rows along the contour of the slopes, rather than straight rows up and down hill, can be seen on all co-operative farms. When this method of tillage is used, each row forms a small reservoir which impedes the flow of run-off water across the slope, Mr. Wood explained.

Broad channel capacity is emphasized in the freshly plowed terraces on many farms. Green meadow strips and other vegetated waterways used for conducting surplus water out of terraced fields also stand out particularly well at this season, he sad.

The contrast between freshly plowed land and strips of close-growing vegetation, affords a clear idea of the system of strip cropping which farmers are using as an adjunct to terracing and contour cultivation in their cultivated fields. Many farmers are also using field and woodland border strips which provide food and cover for wildlife.

These are only a few of the methods which cooperating farmers are combining into a unified program of erosion control on their farms. The primary purpose of this work is to demonstrate for the benefit of farmers throughout this entire section, how these methods are being adapted to conditions similar to those found on their own farms, he added.

"IN THE PRINCESS GARDEN" TO BE GIVEN AT MAPLESVILLE

A [illegible] Princess Garden [illegible] Maplesville [illegible] Grammar School [illegible] April 22.

This [illegible] garden scene with [illegible] various colorful [illegible] and humorous plot.

Admission will [illegible] and twenty-five cents and will begin at 7:30 P. M. The buses on the school routes will come, so as to accomodate those who wish to come.

The following list composes the cast: Pattie Nix, Billy Dennis, Billy Wallace, Inez Glass, Tott Roper, Fred Gandy, John H. Garner Mildred Smitherman, Mary Martin, Arthur, Mildred Dennis, Inez Middlebrooks, Dolly J. Dennis, Billy Moore, Jimmy Jones, Betty L. Green, Mary Ellen Bates, Nell McGee, Wanda Lily, Evelyn Morgan Audrey Perry Elizabeth Rogers, Martha A. Smith, Linnora J. Wallace, Jessie N. Seals, Harold Walker, John Roper, Louise Headley, Edna M. Moore. Clarence Jones, Helen McGee Betty Sue Gandy, Jimmy Latham.

This operetta is directed by Mrs. S. C. Porch, and assisted by Miss Lorene Lecroy, Miss Maude Johnson, Miss Jewel Taylor, Mrs. J. P. Payne. Mrs. Floyd Dorsey will be the accompanist.

Subscribe to the News

DR. CHARLES R. MOORE
General Practice of Medicine
Office Next Door to City Hall
Clanton, Ala.

NOTICE TO PROPERTY OWNERS

The assessed valuations of all property listed for taxation have been fixed as provided by law and that the tax return lists showing thereon such assessed valuations are in my office and open for public inspection, and that the Board of Review will set at the Courthouse of Chilton County on the first Monday in June to consider such protests as may be filed by any taxpayer as herein provided and that any taxpayer who is not satisfied with the valuations of his property as fixed and entered on the return list as required herein, may file objections in writing to such assessed valuations with the Secretary of the Board on or before the last Monday in April, and the taxpayer shall set out in such objections filed, the description of each item of property and his reason for making objections to the assessed valuation as placed thereon.

3-31-4tc. A. D. MARTIN, Tax Assessor.

REAP A BIGGER YIELD

Use F. S. ROYSTER Field Tested Fertilizers For Your FARM or GARDEN

We Make Deliveries

SEE R. W. LOWE

South Clanton

2-10-Mc.

Haygood Paterson

CANDIDATE FOR

COMMISSIONER OF AGRICULTURE And INDUSTRIES

AN AUBURN GRADUATE
LIFELONG AGRICULTURAL EXPERIENCE

A BUSINESS EXECUTIVE EXPERIENCED IN PUBLIC SERVICE

STANDS FOR YEAR-ROUND CASH CROPS FOR FARMERS

ALABAMA FARMS MUST PRODUCE YEAR-ROUND CASH CROPS

(Paid Political Adv. by Haygood Paterson Montgomery Ala.) 4-7-4t

JAMES A. FARLEY

(Continued from front page)

afternoon.

The itinerary of Mr. Farley's visit shows that he will stop in Jemison about two-thirty on the afternoon of next Thursday; at Thorsby a few minutes later, approximately at 2:50 o'clock; at Clanton at approximately 3:10 or 3:15 o'clock; at Cooper approximately at 3:30 and at Verbena a few minutes later. He will leave Verbena and motor to Prattville for the dedication.

The party accompanying the Postmaster-General will include the Executive Assistant, Hon. Ambrose O'Connell, Hon. Pitt Tyson Maner, secretary to Governor Graves and president of the Young Democrats of America and other notables.

The Postmaster-General will stop at the post offices in these places to greet the Postmasters, make an inspection and shake hands with the employees and any friends and citizens who may be present.

-o-o-o-

Mrs. Hesterann Merchant had as her guest Sunday Mr. and Mrs. Howard Boockholdt of Isabella, Mr. and Mrs. S. E. Maddox of Pates Chapel, and Mr. and Mrs. Roscoe Maddox and son, David, Mr. and Mrs. Chester Maddox and son, Carl, Mr. and Mrs. Tommie Maddox and children, Rubye Dorothy and Donnie all of Thorsby. All enjoyed a nice dinner also a nice time.

AN EQUITABLE POLICY ....

will save your money for you and at the same time give your family that much needed Life Insurance Protection.

You'll be proud to own an Equitable Policy.

EQUITABLE LIFE ASSURANCE SOCIETY Of The United States

Ben Margolis

Agent

Phone 60 — Clanton, Ala.

G. C. Walker Sends Message To Voters Of Chilton County

Expresses Opinion On Recent Ruling Of The Attorney-General Relative To The Payment Of Road Work, Materials

Clanton, Alabama,
April 19, 1938.

"To the Voters of Chilton County:

"As I have said to you many times over that if you elect me as your Representative in the Legislature, my first official act will be, to repeal the present Chilton County Road Laws. I will go no further with local legislation until you by majority of your votes, give me directions.

"It has come to my attention that during the month of January, 1938, certain of our citizens did work for the county and certain others sold the county supplies. The Attorney General of Alabama has ruled that this work and supplies can't be paid for, because the budget for the months of November and December, 1937, and January, 1938, had been exceeded. I want the voters to know that I have had nothing to do with the Commissioners Court; neither have I had anything to do with the work of our Road Supervisor and I am in no way responsible for this situation. I will, however, if it meets with your approval, introduce and pass a bill in the Legislature to pay these people for the work they did and for the supplies bought by the county during that quarter, with interest from the date that the claim was due.

"I want the voters to further know that I have no Steering Committee, except that the voters of Chilton County will be my Steering Committee and that in all of my official acts as their representative, I will be obedient to a majority of their votes.

"I do not believe that newspaper controversies do any good and this article is about all that I will have to say. You have tried others, now try me.

"With malice toward none, with charity for all, with firmnes in the right as God gives me to see the right, I will keep my promise to you on matters of local legislation for Chilton County. Thanking you.

"I am,
"Your Obedient Servant,
"G. C. WALKER."

(Paid political advertising)

-o-o-o-

We Cordially Invite

MRS. J. R. HARDY

To Receive A FREE Oil Shampoo And Set At Our Shop On Tuesday, April 26th—9 A.M.

ARTISTIC BEAUTY SHOPPE

Here Are Alabama Posts Open In 1938

Montgomery, Ala.— Alabama will fill the following state offices in 1938 elections:

Office, salary (per year), and term given in order:

Governor — $6,000 (plus $1,000 yearly for mansion maintenance and $100 monthly for expenses), four years.

Leiutenant-Governor—$10 daily when Legislature is in session (plus $2 daily expense allowance), four years.

Auditor — $3,600, four years.

Treasurer— $3,600, four years.

Secretary of State— $3,600, four years.

Commissioner of Agriculture— $3,600, four years.

Superintendent of Education— $3,600, four years.

Associate members of Public Service Commission— $4,000, four years.

Attorney General— $4,000, four years.

Associate Justices of Supreme Court —$6,000, six years.

Circuit solicitors will be elected throughout the State. They are elected for four years and receive $3,000 yearly from the State, plus $100 allowance for each county above one. Solicitors may practice civil law in addition to performing their State duties.

-o-o-o-

Mrs. Wallace Foshee of Montgomery is seriously ill in the Central Alabama Hospital in Clanton.

Commissioners Letter

(Continued from Front Page)

was incurred by the Supervisor more than $3,500.00 over the appropriation fixed by the Court. The Commissioners Court had no way of knowing and did not know that the appropriation was over spent until after the quarter had expired and then it developed that there was due to many road hands of the county money for road work which they had done in good faith, but which, under the local Supervisor's Bill, the Court was in doubt whether or not they could pay. This question was then submitted to the Attorney General on February 18th, 1938 and on April 12, 1938, the Attorney General gave an opinion answering our question and holding that after the expiration of the quarter the Court was without authority to make any further appropriations to the quarter passed and that the Court was without any legal authority to pay the road hands or any persons who might have sold the county material or supplies during said quarter. For the information of the public, we have asked both the county papers to publish this opinion in full, which you may read in this paper. If the Court should pay any of these road hands or any of the parties selling the county materials and supplies, then, of course, the claim would be illegal and the next state examiner would charge it back to the Commissioners. We presume that every fair minded citizen will agree that the Commissioners Court should have the right to limit the supervisor, whoever he might be, in expending money on the roads and bridges of the county, as the public knows there are other functions of the county that have to operate and the only way under the Local Bill whereby a person working for the county might positively know whether or not he can legally be paid would be to ascertain from the Supervisor whether or not the appropriations were overrun, or would likely be overrun. We submit that this is not practical or reasonable, however, it is the way this local bill is written, and it is the way it has been construed by the Attorney General.

"As members of the Commissioners Court and as citizens and taxpayers of your county, we do not feel that it is right for any person to give a day's service to the county with the expectation of pay and not be paid, and that, notwithstanding the Court has appropriated each month every penny for road work that we felt that the condition of our county would warrant. However, this road law was passed and became the law of our county and, of course, we, as officials, are bound by it and will be bound by it until is is repealed.

"Forgetting any feeling we may have had in the past or that may have existed between the present supervisor and the Commissioners Court we feel, along with the Grand Jury which reported sometime ago upon this bill, as well as practically all, if not all, candidates for the Legislature and as well as a great majority of the citizens of this county that this law is not workable, that it is not practical and regardless of who you might elect in November as your county commissioners, that this law should be repealed as soon as the Legislature meets in January. This is just one of the many instances which prove that this law is not workable and not practical and could never be made beneficial for the county and the Commissioners Court throughout the past two years have encountered many other instances under the law which has convinced us that the same should be repealed. We feel further that the working of the roads and bridges and the expenditures of your money should be placed back in the hands of the Commissioners Court, men whom you directly elect and who are directly responsible to you, and if this law is repealed and the matter placed back in the hands of the Commissioners Court, then whenever a man is employed to do a day's work on the roads of the county or whenever the county buys materials or supplies, the Commissioners will have a right to pay for the same and not be bound by the technical provisions of the supervisor's bill.

"We make this statement in view of the fact that some blame has been placed on the Commissioners Court for not paying these road hands, as we believe when you view the situation fairly in view of the local supervisor's bill and the opinion of the Attorney General, that you cannot justly place any blame upon the Court.

"J. LEE SMITH,
Judge of Probate;
J. P. BEAN,
H. R. ODEN,
R. L. OUSLEY,
J. M. PARRISH,
Members, Commissioners Court."

AUTO ACCIDENT

(Continued from Front Page)

gers, Mrs. C. R. Baker, of 104 First Avenue, Pratt City, and Miss Katherine Nabors, of Roberts Field were injured. Mrs. Sanford's condition was given as serious by Clanton hospital attaches where they were taken after the accident.

The four Negroes occupying the other car were F. W. Taylor the driver; F. W. Taylor, Jr., his 8-year-old son; G. W. Lockhard, and Cohen Simpson, all of Montgomery, and said by officers to be connected with the State Teachers College there.

Hospital attaches at Clanton said the driver's condition was serious. The other three were only slightly injured.

State Highway Patrolmen M. E. Jones, J. E. Smith, Earl Henley and Wallace Waites, who investigated, said the accident occurred when one of the cars attempted to pass a car in front and collided headon with the other car coming in the opposite direction.

The Birmingham party, composed of about 15 persons, was made up of members of the Pratt City Methodist Church and Sunday School who were on their annual Easter visit to the Methodist Orphanage at Selma, carrying Easter eggs, toy rabbits and other gifts to one of the little girls there, which the Sunday School sponsors.

Sanford's car was said to be the car in the middle with the other cars in the party in front and behind him.

The bodies of Mr. Sanford and his daughter were brought to Bell's Funeral Home at Crumley's Chapel.

-o-o-o-

NOTICE OF MEETING

The Baptist Training Union's regular quartely meeting will held at Chestnut Creek Coopers next Sunday, April 24th, at 2:30 P.M.

WANT ADS

LOST—Pair spectacles, with celuoid frames with gold temples, double lens, ground in large heavy green case. Lost somewhere between Ramblers Rest and Clanton, or in Clanton or around Clanton. Finder please leave write Rev. W. F. Gilliland, Clanton, Ala. Route 2. 4-21-38.

FOUND—Bunch of keys. Owner may get same by calling at News office, identifying and paying for this ad.

LOST COW—Light yellow Jersey, dehorned and bob-tailed. Strayed last Tuesday from my pasture near cotton mill.—Ernest Carroll, near cotton mill. 4-21-1tpd.

WANTED TO EXCHANGE—Subscription to the Chilton County News in part payment for good load stove wood. Call at News office. 1tpd.

WRITERS—Have you written a poem or short story or joke which you would like to see published in a book? If so write Parrish Publishing Company, Box 647, Montgomery, Alabama. 4-21-2tc.

LADIES WANTED—Opening for three energetic ladies, calling on farm homes in Central Counties of Alabama, working in groups, under Rural Sales Managers' Supervision. Renewing and getting new subscribers for the Curtis Publications. Must be free to travel, own car and possess a good personality. A year-round job. Salary plus commission. Write (Miss) Frankie Curtis, General Delivery, Clanton, Ala. 4-21-3tpd.

FOR SALE OR TRADE— Farm, 20 acres, dwelling and one tenant house. Located on old Montgomery highway at Marbury. Will trade for city house and lot free and unincumbered. —F. M. Floyd, Marbury, Ala. 4-7-3tp

FOR SALE—Fine lot of horses and mules. Will sell at right prices.—See R. W. Lowe, South Clanton. 1-13-tfc

FOR SALE—3 mules, 2 brood sows bred to registered male. Also bunch of pigs. Terms reasonable. See Bill Fiquette at Bill's Garage, Clanton, Alabama. 4-7-6tpd.

FOR SALE— 1937 Custom-built for Plymouth automobile radio. Sold new for $53.50. Will sell for $30. Good tone, good as new.— Call at News Office. 4-14-2tpd.

COW WANTED—I want to trade a Singer Machine, real sewing service guaranteed, and runs like new, for a good milch cow preferably fresh. Will consider cow with calf a few months old. See me at once.—James H. Daniel, at Singer Sewing Machine Shop, Clanton, Ala. 4-7-3tpd.

FOR RENT—New and modern 3 and 4 room apartments with private bath and garage in desirable part of Clanton. If interested write Box 505, or phone 74-J, Clanton, Ala.

SALESMAN WANTED—Man wanted for nearby Rawleigh Route in West Autauga County. Real opportunity for right man. Write Rawleigh's ALD. 42-OB, Memphis, Tenn., or see L. E. Boockholdt, Verbena, Ala. 3-31-4tp.

AFTER EASTER

SPECIALS

Yard Wide—Blue, Green, Rose, Gold, Ecru — Curtain Scrim — Yd. 5c

Heavy Pastel Shades — Bath Cloths — Each 5c

Ladies Full Fashioned — Pure Silk 49c Hose pr. 39c

Children's White Straps and OXFORDS $1.00 pr.

LADIES SANDALS White, Red, Black, Paisley $1 & $1.49

Ladies' WHITE OXFORDS And Dress Shoes $1.98

JUST ARRIVED—New Shipment — Prints, Linens, Sheers, Silks

Ladies New Spring Dresses 49c to $2.98

Children's New Spring Dresses ... 49c to 98c

Men's Summer Wash Pants 98c to $1.98

Boys' Summer Wash Pants ... 89c

Lard 4 lb. ctn. pure or comp'nd 45c

Dried Apples Peaches lb. 10c

Peanut Butter 2 lb. jar 21c 1-LB. JAR — 11c

Best Grade Streak O'Lean White Meat lb. 15c

No. 2 Can Tomatoes—No. 2 Clark Green Beans—14-oz. Campbell's Tomato Juice —Campbell's Tomato Soup 2 for 15c

NAVY BEANS SMALL LIMA GREAT NORTHERN BLACK-EYED PEAS 5c lb.

Mission or St. Elmo Tender—No. 2 Can Early June Peas 10c

1-Lb. Box Fresh Crispy Crackers box 10c

No. 2 Cans Sweepstakes Peas 3 cans 10c

Goblet Style Iced Tea Glasses ea. 5c

80-oz. Iced Tea Pitchers 25c

YOUR NEW BIGGER AND BETTER

YELLOW FRONT STORE

Look At The Record!

OF A TRUE NATIVE OF CHILTON COUNTY

R. M. Roy ROPER

Candidate for

Tax Collector

Subject to the action of the Democratic primaries of May and June, 1938

He was born in Chilton County.

His father was raised in Chilton County and brought his family in Chilton County.

His grandfather was raised in this county and raised his family in Chilton County, and fought in the War Between the States.

His great-grandfather was a citizen here and rode a yellow mule here preaching the Gospel as a Methodist preacher when the Declaration of Independence was signed.

And from that time to this, not one member of this long line of decendants of the Roper family asked for a major public office in this county.

They have all been home owners and paid taxes in this county. If this family record makes this man worthy of the honor he seeks, then cast your vote for R.M. (Roy) Roper for Tax Collector on May 3rd.

(Paid political adv. by R. M. (Roy) Roper, Clanton, Alabama)

Selected For Community Service Award

BOXHOLDER

CHILTON COUNTY NEWS

One Of Alabama's Best Weeklies

Community Interest In Its Editorial Policy Is The Cornerstone Of This Newspaper.

VOL. XVI | CLANTON, ALABAMA, THURSDAY APRIL 28, 1938 | FOURTEEN PAGES | NUMBER 28

Chilton Welcomes Jim Farley

DEMONSTRAT'N CLUBS TO HAVE COUNTY RALLY

Date For Rally Is Set For May 26th; Fine Meeting Held 22nd

The Committee met April 22 and formulated the plans for the Home Demonstration Club Rally to be held in Clanton at the High School May 26. The rally will be an all day affair. The morning program, to be made up of interesting numbers as Mr. P. O. Davis, Director of Extension Department and Miss Helen Johnson, main speaker with a number of other specialties to be given later.

It was also decided that the Women's Public Speaking Contest will be held in the afternoon when the club winner will participate and the county winner will be selected.

Miss Lena Downs was chosen to give the response address to the welcome address given by Dr. Truett. Many visitors will be expected at the meeting which will be climaxed by the awarding of certificates to the leaders of the clubs for the services given throughout the year's work. The meeting will begin promptly at 10:00 o'clock

(Continued to Back Page)

Kiwanians Hear Fine Talks At Meetings

Guests of the Clanton Kiwanis Club at the meeting last week included Henry Meader, Lieut-Governor of the 3rd Kiwanis District, and Kiwanian Pope Lilsey, of Montgomery, both of whom made interesting talks to the club. The Club also appointed a committe to look after the Club's part in the recepton of Postmaster General Farley today. This Committee is composed of J. Mell Martin, H. F. Downs and Frank C. Smith.

At the meeting tonight, Dr. C. O. Lawrence will give the Club some echoes from the Medical Association convention which he attended in Mobile last week.

ASKS FOR LOANS OR DONATIONS FOR NURSERY

The Nursery Department of the Clanton Methodist Church is calling for loans or donations of baby beds, cribs, or bassinets. Any one interested in helping this department in this way, pelase get in touch with the pastor or the Sunday School Superintendent of this Church. Your gift or loan will be greatly appreciated.

Chilton County's Own Candidate For Place On State Committee

C. H. PIPES

Chilton County will offer to the voters of the Sixth Congressional District, Mr. C. H. Pipes, as its candidate for a place on the State Democratic Executive Committe. Mr. Pipes seeks to occupy the place now being held by Dr. N. S. Johnson, who is not a candidate for re-election.

Mr. Pipes is one of the outstanding Democrats of the County and a check-up of the District which is composed of eight counties, shows that he will receive a strong vote in all counties There are twelve men in the race and only eight to be elected by the people.

In commenting on his candidacy for this position, Mr. Pipes said he wished it thoroughly understood he was opposed to any form of handpicking by the Committee in selecting delegates or canddates. Mr. Pipes is City Clerk of Clanton and one of the best known young men of the county.

Sample Copy

If you are not a regular subscriber to the Chilton County News and you receive a copy this week, just consider it as a sample and as a message coming to you in behalf of the Democratic candidates of Chilton County and of the Democratic Party.

Almost all the Democratic candidates of the County have statements appearing in this issue for your consideration

VOTERS URGED TO GO TO POLLS NEXT TUESDAY

W. M. Polk Points Out Duty Of Citizens In Casting Ballot In Primary

"To The Voters of Chilton County:

"On next Tuesday, May 3rd, it will be your duty to go to the polls and exercise your constitutional rights by casting your ballot for the candidates who YOU think are best fitted to serve OUR people.

"I trust that every voter will realize that you owe this DUTY to yourself, your family and your neighbor and that regardless of how busy you may be in your store, in the factories and on the farms, you will take the time to go to the polls and cast your ballot, exercising your OWN good judgment not only for yourself, but your neighbors as well.

"We have good candidates for Governor on down to the County Commissioners and I think YOU should take time off May 3rd and cast your ballot that you may have some voice in who will be our officials, keeping in mind that it is necessary that we nominate HONEST and CAPABLE men who know OUR needs and who will so conduct themselves that they will be a credit to our County and State.

"Be sure to vote Tuesday, May 3rd.

"Sincerely yours,

"W. M. POLK,

Chairman Chilton County Democratic Executive Committee."

J. D. TIPPETT TAKES OVER GAS STATION NORTH OF CLANTON

J. D. Tippett wishes his friends to know that he has taken over the New Era Gasoline Station, located about one half mile north of Clanton. He invites the public to stop in and see him at any time and receive prompt service.

DANCE REVUE

Dorothy Claire Cook presents Dance Revue of 1938, Thursday, April 28th at 8:15 P.M., at the City Auditorium in Montgomery. Admission, 50c tax 5c, total 55c.

Will Arrive In Chilton This Afternoon For Short Visits

POSTMASTER GENERAL JAMES A. FARLEY

Voters Go To Polls Tuesday For Primary

Important Amendment To Constitution Will Come Before Voters As Well As Major Offices Of State And County

Next Tuesday, May 3rd, brings to the people of Chilton County and the State of Alabama a most important election in which major state and county officers will be nominated or elected.

A specimen of the Democratic ballot to be used in this primary election will be found elsewhere in this issue. Study it carefull, clip it out and become familiar with the names of the candidates seeking these offices.

Sheriff's Amendment

Two amendments to the State Constitution are to be submitted to the voters also next Tuesday. One amendment affects the county of Limestone only.

Proposed Amendment Number 2 affects the state at large and is of importance to the people of Chilton County. The voters will vote Yes or No on these Proposed Amendment Number 2, which, if approved, will allow sheriffs to succeed themselves in office as follows:

Proposed Amendment No. 2

"Amendment to the Constitution by amending Section 139 of Article 5 so as to read as follows: Section 138 of Article 5.—A sheriff shall be elected in each County by the qualified electors thereof who shall hold office for a term of four years unless sooner removed, and he shall be eligible to such office as his own successor. Whenever any prioner is taken from jail, or from the custody of any Sheriff or his deputy, and put to death, or suffers grevious bodily harm, owing to the neglect, connivance, cowardice, or other grave fault of the Sheriff such Sheriff may be impeached under Section 174 of this Constitution. If the Sheriff be impeached and thereupon convicted, he shall not be eligible to hold any office in this State during the time for which he had been elected or appointed to serve as Sheriff."

American Legion Will Meet Monday, May 9

The regular monthly meeting of the Chilton County Post of the American Legion will be held on Monday, May 9th, instead of Monday, May 2nd. It is hoped that all members and all other ex-service men will be present as there will be several important business matters brought up. The meeting will be held at the courthouse at seven-thirty o'clock.

CLANTON PLANS BIG RECEPTION FOR VISITORS

Many Notables To Make Up Party Of Officials On Visit To County

WILL STOP AT SEVERAL PLACES IN COUNTY

Chilton County is eagerly looking forward to the opportunity of seeing and greeting Postmaster General James A. Farley who will arrive in the county this afternoon and make several stops along the route from Birmingham to Montgomery.

This is a rare treat and honor for this county. Postmaster General Farley will be paid tribute by Chilton County the moment he crosses the county line into this section and until he leaves on his motor trip to Montgomery

Stopping first at the post office in Jemison, he will payse long enough to greet Postmaster Dezzie Littlejohn and her assistants and any others who are there. Then he will motor on to Thorsby where he will visit Postmaster Donald Merchant, his assistants and citizens of that town.

Clanton Plans Big Day

Stops at these two places will be for only a few minutes, then Mr. Farley, with his official party, will drive on to Clanton, arriving at approximately three o'clock this afternoon. He will be greeted here by a rousing welcome of citizens and school children.

A majority of the business establishments of Clanton will close their doors during the time Mr. Farley is in the city paying tribute to this outstanding Democrat and citizen, and to allow employees an opportunity to hear him speak at the post office here where he will be the guest of Postmaster Hosea Downs.

The Kiwanis Club of Clanton has arranged for a great part of the welcome of Mr. Farley this afternoon.

On To Verbena

After spending sometime in Clanton the party will motor on towards Montgomery, stopping at Cooper for a brief visit and then on to Verbena, stopping at the postoffice to greet Postmaster Gladys Deramus and other citizens of the town. From there he will go to Prattville to dedicate a new post office building. Then to Montgomery where an elaborate welcome and banquet will be staged in his honor.

In addition to Postmaster General Farley, the official party making this trip will include Hon. Pitt Tyson Maner, private secretary to Governor Graves and president of the Young Democratic Clubs of America; Charles Michelson, chairman of publicity of the Democratic National Committee, Chip Robert, committee secretary; Harlee Branch, second assistant postmaster general; Ambrose O'Connell, executive assistant to Mr. Farley and Commissioner George E. Allen, of the District of Columbia.

Lecroy Did Not Take Place On School Board

Although Mr. T. L. Lecroy, well known citizen of this county, was recommended by the County Board of Education to fill the unexpired term of Mr. J. P. Payne, of Maplesville, as a member of the Board, it was learned that he will not accept the place.

In a statement to the News, Mr. Lecroy stated that since he was a candidate for membership on the Board in Tuesday's election, he did not feel it would be fair to accept the position if it should be offered to him. Mr. Lecroy is a candidate on the Democratic ticket for a place on the Board of Education and is one of the county's prominent residents.

Baptists Have Special Meeting Next Sunday

The members of the Clanton Baptist Church are urged to attend services at the Church on next Sunday morning without fail as important business matters of the church are to be discussed.

Luther E. Little, chairman of the Pulpit Committee, also advised that there will be preaching at both the morning and evening services.

WHY VOTE?

(AN EDITORIAL)

There are approximately six thousand qualified voters in Chilton County. Six thousand persons who can enjoy a privilege afforded few citizens of any country other than these United States of America. Six thousand men and women who can go to the polls and through the medium of the ballot express their choice for the men who will handle the affairs of many important public offices for four years.

But, will these thousands of men and women take advantage of this opportunity and exercise their constitutional right on next Tuesday when many candidates for office will be elected and some nominated for run-offs?

Every one of them should. It is a duty they owe themselves and their government.

Some may ask, why vote? Some may vote in order to do a friend a favor, others may vote to be able to vote against a candidate they do not like, while some may vote with the idea in mind they will be compensated in monetary terms one way or another. But, there is only one, sound, sensible reason for casting your vote in an important election such as will face us on next Tuesday and that is for the sake of voting for the man you believe honest, trustworthy and best qualified to hold the office he seeks, without prejudice, hatred or any thought of personal gain other than the satisfaction of knowing you did the right thing for yourself, your county and the State of Alabama.

On the Democratic ballot, and that ballot alone, to be used in Chilton County on next Tuesday will appear the names of five candidates who seek to become Governor of YOUR state. Surely you, as a citizen, will want to have some part in the naming of the man to sit as the chief executive of your state for the coming four-year term.

On that same ballot, and that ballot alone, will appear the names of five men who are asking the voters for the office of Secretary of State. It is perfectly natural for you, as a voting citizen, to want to cast your vote for your favorite in that race.

And, only on the Democratic ballot of next Tuesday's election will appear the names of five candidates for the all-important office of Commissioner of Agriculture And Industries of Alabama. Remember, these men who are elected to these offices will hold in their hands the fate of many things that are most dear to you for the coming four years, and that nomination for these offices in Alabama is practically the same as election.

Then too, on the Democratic ballot of this county will appear the names of two men who ask you to help one of them become YOUR representative in the 76th Congress of the United States, and these are only a few of the important offices to be filled by the hands of the voters.

Does it make any difference to you whether you exercise your full right as a citizen of the State of Alabama, or are you content to just be a citizen of Chilton County and keep your vote confined within the boundary lines of the county?

It is not to be denied that politics plays a large part in the lives of every man and woman, and it would be wise on their part to place themselves in a position, through the ballot, in an emergency or in every-day life, to stand before any State or County officials with a record as a voter that is beyond question. Go to the polls next Tuesday, and vote.

THE CHILTON COUNTY NEWS

Democracy, For The Right, Always

Published every Thursday at Clanton, Alabama in the interest of Clanton and the entire Chilton County.

Entered in the postoffice of Clanton, Alabama, as second class matter under the Act of Congress of March, 1897.

MEMBER OF
ALABAMA PRESS ASSOCIATION

Awarded at Montgomery, Ala., Alabama Press Association Trophy for Weekly Newspaper Rendering Greatest Community Service in Alabama. Named One of The Coaches of the "All Alabama Eleven."

BILLY SMITH ____ Publisher
BONNIE HAND ____ Editor
FRANK C. SMITH ____ Business Manager

Advertising Rates on Request.

SUBSCRIPTION RATES
One Year ____ $1.50
Six Months ____ .75

How To Vote

At the risk of being criticized for repeating I am going to call attention to the necessity for care in selecting men for office, for the next four years. The people of Jefferson are immediately and directly interested in selecting about a dozen out of over one hundred men who have offered for public office. They have applied for a job, and we,the voters are going to engage them to assume certain duties, perform certain acts and handle in a great many instances, monies either directly or indirectly. For instance the man elected sheriff will have charge of approximately one-third of the Courthouse. He will employ and will have directly under his supervision well over one hundred people. He will supply food, clothing and lodging for thousands of prisoners and will spend for three purposes several hundred thousands of dollars of the people's money. His office will of course be an administrative office. Then there are three County Commissioners who will have complete charge of the Courthouse, roads, county buildings and equipment and charities, and will have a public expense account running into the millions. Legislators, seven in number, will be elected with their fractional right to say how the State's income of nearly a hundred million will be spent. Next a Congressman will be named who wil lhave a finger in the spending of about five billions of the people's money. Other offices just as important will be filled but the above are Jefferson's own. How are you going to judge the value of a man you hire as your public servant?

You must proceed just as if you were employing someone to work in your office, your store, your factory or your home. Determine first if the applicant is honest. One of the best ways to determine his honesty is to examine his credit rating and if previously employed was there any suspicion of dishonesty. Where there is lots of smoke there is bound to be some fire. Where there is suspicion there is bound to be some cause for suspicion. Reject the dishonest for dishonesty has caused the tax payers the greatest financial loss—and employ the honest man. The man you ould trust with your own money. Then determine by a study of his past record if he is the type that works—one that stays on the job. Try to employ a man that can be found when needed, not one that comes late and leaves early—not one that has a barrage of secretaries to protect him from his employers, the public. Moderate efficiency is necessary with the above but a man need not have three college degrees or even one to be efficient—efficiency is the result of intelligence and experience. There are lots of educated fools. Study your man—and remember good talkers are often poor do'ers—look into the record of the man you employ—be sure he is honest—Faithful to duty and moderately efficient—and you can't go wrong.—The Birmingham Weekly Call.

On Flying The Nazi Flag

The American Civil Liberties Union is vigorously opposed to virtualy everything for which the swastika banner of Nazi Germany stands. Nevertheless, the organization is acting wholly in character when its St. Louis branch upholds the right of the German consul to fly the swastika flag with on this question of current importance.

Wherther or not Americans like its policies, Germany, as the union points out, is a country with which our own government maintains diplomatic relations, and its representatives are entitled to display their flag, just as all other foreign envoys in this Country may do. That's all there is to it.—St. Louis Post-Dispatch.

Labor And The Public

There is real significance in the facts recently revealed by a careful, dispassionate poll of a representative cross-section of Amerians on the question of unrestrained ativities of labor unions they rule so dictatorially.

The poll, conducted by Fortune Magazine, showed a 3-1 majority recommending legislation to curb union rule of American workers and their employers.

To qualify the poll, it may be pointed out that it was conducted by the same investigators and in the same manner as the poll which took two years ago was only 1 percent in error in forecasting the plurality of Mr. Roosevelt in the presidential election.

Every state in the Union, every race, religion, and "economic class" ;every classification of profession and labor and every political affiliation was included in the poll on this question of urernt importance.

It is not difficult to understand the sentiment expressed by those canvassed in the poll when one looks carefully at the record of labor unions in the last few years.

America is not designed to progress by such harsh methods. In fact, progress is reversed when violence is allowed to dictate our rights.. That is why Americans overwhelmingly want it stopped.

o-o-o

The CCC Continues

Robert Fencher, director of the Civilian Conservation Corps has announced that the CCC will continue to operate 1,501 camps over the country for another year. This is good news, for it had been feared that at least 300 camps would be abolished before the end of the year.

The CCC will keep occupied about 271,000 men and boys, who will be engaged in wholesome, health-giving work that is needed for the restoration of forests. About half of the $276,000,000 appropriation for the CCC will be used to purchase supplies for the camps. The rest will be used for salaries for the men and boys at camps.

It has been pointed out before in these columns that the CCC is one of the New Deal projects that has won the backing of many persons and factions that have severely criticized other New Deal projects—B'ham. Age-Herald.

o-o-o

Spend And Destroy

And now comes the proposal from an automobile manufacturer for the government to spend $100,000,000 buying up and scrapping 1,000,000 old automobiles, on the theory that the automobile industry employs one out of every seven persons, directly or indirectly.

The idea is no different than paying farmers for not raising crops, plowing under cotton, destroying young pigs, buying surplus farm crops, etc. But it's pretty hard for the older school who were taught to save and produce, to get used to the new idea of spend and destroy.

o-o-o

Fire Prevention Is Easy

Fire loss in the United States is disgracefully high. But it would be far higher were it not for the unending efforts of the stock fire insurance industry, carried on through the National Board of Fire Underwriters, in the interest of fire prevention and control.

Few of us realize what this work means to all business and to everyone with a home, a job, or an investment. According to the National Association of Credit Men, a saving of a quarter-billion dollars annually in fire waste, means a gain of close to a billion dollars for American business. In others words, the indirect cost of fire is much greater than the direct cost, so that when we prevent a dollar of direct loss we save several dollars of indirect loss.

The efforts of the fire insurance industry have thus saved untold billions that otherwise would have been destroyed. Yet this work cannot produce it maximum benefit without public understanding and cooperation. At he present time, direct fire waste runs to several hundred millions of dollars a year in this country—which means that total waste approaches two billion. Reliable estimates say that about 90 percent of fires are preventable, and are the result of carelessness or ignorance, individual or civic.

Fire prevention requires little time or money. Periodic inspection of homes and places of business, check-ups on heating and lighting systems, careful storage and disposal of inflammables and waste—it is little things like these that prevent fires. From the community standpoint, an adequate, modern building code, buttressed with good fire department and water facilities, are vital weapons in the war against fire.

A great industry is working day and night to protect you and yours against fire. It asks, needs, and deserves your help.

We Observe

By Bonnie Hand

BEG PARDON—

How we manufactured the idea that Jim Farley was going to be in Clanton last Thursday, we don't know, but that's just the way we put it in this column last week as you probably noticed. It's today that Clanton will be honored by a visit from this distinguished person, instead of last Thursday. We certainly regret this error, but you must remember we had quite a bit of excitement, anyway—things happening that would make any man nervous and subject to doing things right backwards. We sincerely apologize for misleading you, but under the circumstances, we're sure you'll understand.

* * *

FOR YEARS TO COME—

But what might turn out to be the biggest and most dangerous error to affect us made in this column was the statement last week about the new boss. This, we were told in no uncertain terms, was the inspiration of a resolution made by a certain member of the fairer sex to carry out to the letter our mention of "boss."

* * *

WORSE THAN WAR—

Comments have been made here and yon about the large number of serious accidents on our highways, but we think that more could still be said, in the hope that the motoring public will take heed and drive more carefully. The territory 10 miles north and 10 miles south of Clanton, inclusive, has been the scene of numerous serious accidents, resulting in the fatal injury of many persons, some who were citizens of Clanton and Chilton. Saturday, April 16, about three miles north of Jemison we looked at the lifeless body of an innocent 15-year-old girl, killed instantly. She lay by the roadside covered by a blanket—too late to carry her to a hospital, life had already left her body—time then to get those injured, yet more fortunate, to the care of physicians. Then on Wednesday, April 20, right in the residential section of Clanton, a wreck that almost turned out disastrously, took place—pure negligence on the part of the driver of one car. We repeat: much can yet be said about the many. many wrecks happening on the highways near here and elsewhere.

* * *

A REAL SERVICE—

Speaking of wrecks in the paragraph above, we feel it fitting and proper that we say something about the splendid work of the State Highway Patrolmen. It's astounding how quick these boys manage to reach the scene of an accident sometimes. They are right on hand to aid in any way. Controlling traffic passing the scene, is the big item of service these boys perform, preventing congestion on the road which might cause a second accident. Giving First Aid and assisting in transporting the injured to hospitals is an invaluable service they perform. We admire the work of the local Patrolmen—we've seen them in action and we know their one aim is to carry out their duty to the letter. More power and more cooperation on the part of the motorists, to the State Highway Patrolmen.

* * *

BEST WISHES—

We learn with regret that Miss Irene Smitherman, our popular County Health Nurse, is confined in the Highland Baptist Hospital in Birmingham due to serious illness. We join her many friends in wishing for her a most rapid recovery.

* * *

OBSERVATIONS—

These beautiful Spring mornings are causing some sleepy-looking heads to make their appearance on the streets of Clanton.

The remodeling of the building to be occupied by Miss Callie Watts' Hat Shoppe, has been going forward full speed. This is the building next door to the Esco Lunch Shoppe. When completed we'll wager this will be one of the most beautiful stores in Clanton. We understand it will be ready for occupancy by May first.

The time is near!—May 3rd, to be exact, and it's rather amusing to watch some of these politicians, some trying to get elected for the first time and some trying to get re-elected. But we really shouldn't laugh at, but listen to them, for it's a certainty we're going to shove a number of these public office aspirants right into the courthouse before many more weeks.

Don't get the idea we've gone politics in this column, but politics being the big talk right now we just had to say something along this line.

o-o-o

A plow which M. A. Bantz of Otterville, Ia., bought 40 years ago for $6 and which he has used ever since was sold recently at auction for its purchase price.

o-o-o

A thief who voiced his disappointment in a note left in a company office in Detroit is being sought by police. The note, typewritten, read: "Please have some money when I call next time."

MORAL ECHOES

D. W. Haslow

A negro was passing a cemetery at night when a white horse lifted his head from his grazing and snorted in an alarming way at the passer by. The man of the ebony skin glanced in the direction of the white horse, thought that he saw an angel among the white tombs and his heels began to fly. The next morning as he related his experience to his boss he said, "I ran so fast dat I did not know where I was going and I did not care." That negro was somewhat of an example of this age in which we are living. As we look at the world going by, we must confess that the most of folks are going with such speed that they do not know where they are going and the sad part of the race is that they do not seem to care. We are running in all direction like a Texas Jack Rabbit and we do not know where we are going and why we are going to arrive. What is to become of this speeding world The Lord only knows. The fool saith in his heart, "No man shall run faster than I shall," and off he goes.

* * *

A man came to a small village community and talked electricity for the people residing there. He assured them that the power line was on the way and in a very short time they could connect and light their humble homes. One good woman acted on the promise and had her home wired and then bought many electrical fixtures. She wanted to be ready whe the power line came to town. Something went wrong with the plans of the Company and twenty-one years passed before the power line came. All during this time the woman kept her appliances and waited When the line did really come she connected and her fixtures went to giving service. Often we do see men and women become interested in the religious life. They believe the preacher to the extent that they will join the church and enter by faith into some of the preparations for Christian service, but they fail to link up with God in a heart-warming attitude. They have the form of Godliness but they do not have the power. There is no delay in the coming of God's power line. It is at your door and all you have to do is to connect and the furnishings of your soul will begin to give service.

* * *

One clear afternoon I took my book and sat down by my room window to read. The sun was sinking behind the the Western hills and I decided that I would see how long I could read after sundown. The twilight came on and the shadows gathered. The farther over the hill the sun went, the darker it grew. Finally my eyes were twitching and the strain was too much for the reading in my book. The sun was so far away that I could not read. When with the brightness of the noonday sun the Son of God is shining into our souls we have no difficulty in reading the mind of God, but when we let the world come between us and the Son it is then that our vision of truth declines. The more of the world that comes between us and God, the less we are able to see. The farther away the Son goes, the darker becomes our vision. If we would be able to read clearly the mind of God, we must keep lest us lifted high in the sky of the soul.

* * *

I saw a musician as he tuned the strings of his violin to the highest notes. When this was done he plunged into his song and those strings fairly screamed with music that was rare and sweet. When the song was over the musician hastily unstrung his instrument, giving slack to every wire, saying that it was not good for his instrument to remain on that high key. I sometimes think that God will key us up to the very highest, that He may play upon us the rarest and sweetest, but He knows that it is not best for us to remain at high tension all the time. At times you may find yourself keyed up to the highest. Better not allow yourself to remain there. Slacken the keys of your soul that you may preserve your nerves and your enduring qualities.

* * *

While I was on my father's farm I was assigned the task of plowing a mule. When I had the mule hitched up and I stood between the plow handles, I had to repeat, "Get UP" as many as two or three times before the old poke would ease down the furrow. Every time he would step I would have to repeat my orders for him to move on before he would resume his snail pace. In all of my plowing of that old mule I never remember to have repeated the "Woa" to him. When I said that word he stopped and so intently did he listen for it that he stopped many times when I did not say it. Since I have been in the ministry I have observed that many of my church members have had the disposition of that old mule. If I get them to move off at all to perform church duties, they move after much persuasion and after many urgent urges on the part of the pastor. Church members know the word "whoa" better than they know the word "get up." We can not plow much land when we have to spend the most of our time getting the mule to travel and neither can we do much for God when we have so much difficulty in getting church members to move out.

o-o-o

A man ran up to W. R. Trahan at Port Arthur, Tex., stabbed him twice, looked in his face and muttered: "Oh, pardon me, you're the wrong man," and then fled.

Just 51 weeks after she first became the mother of twins a second pair was born to Mrs. Mary Garvey, 23, of Providence, R. I.

PROGRAM

The New Wadesonian theatre
ENTERTAINMENT FOR THE WHOLE FAMILY

Admission—10c and 25c

FRIDAY-SATURDAY MIDNIGHT—APRIL 29-30
Joan Fontaine, Allan Lane, in
"MAID'S NIGHT OUT"
Com., 'Sweet Shoe'; Serial, 'Secret of Treasure Island'
Serial, 'Secret of Treasure Island"

SATURDAY—APRIL 30
Lew Ayres, Louise Campbell, in
"SCANDAL STREET"
Com., 'Sweet Shoe'; Serial, 'Secret of Treasure Island'
1st show 6:45; 2nd show 8:15; Midnight show Sat. 10

SUNDAY-MONDAY—MAY 1-2
Bob Burns, with all star cast, in
"RADIO CITY REVELS"
Comedy, 'Rental Riot'; March of Time, No. 8
Matinee Sunday 1:30; Susday Night 8:45

TUESDAY—MAY 3
Will Rogers, in
"COUNTY CHAIRMAN"
Comedy, 'Not So Dumb'

WEDNESDAY-THURSDAY—MAY 4-5
Phil Reagan, Leo Carrillo, Ann Dvorak, in
"MANHATTAN MERRY-GO-ROUND
Comedy, 'Buckaroo Broadcast'

OLD HOUSE
ADMISSION 10c and 25c

FRIDAY-SATURDAY—APRIL 29-30
Johnny MacBrown, in
"TRAIL OF VENGEANCE"
Comedy, 'Windwar Way'; Serial, 'Zorro Rides'

Matinee Sat. 1:30; 1st show Sat. night 6:45; 2nd 8:15

MONDAY-TUESDAY—MAY 2-3
Anna May Wong, Gail Patrick, Lloyd Nolan, in
"DANGEROUS TO KNOW"
Comedy, 'Listen To Lucas'

BALLOT FOR TUESDAY'S PRIMARY OFFERS VARIETY FOR VOTERS

Specimen Ballot Published For Voters To Be Able To Study It Before Going To The Polls In Tuesday's Election

To the right is shown a specimen of the Democratic ballot which will be used in the primary election to be held on the county on next Tuesday, May 3rd. The News is publishing this ballot so that the voters may become more familiar with the names that will appear on the official ballot. Voters should also keep in mind that the names on the ballots are placed in different positions at various times during the printing of the ballots so that no one candidate's name will appear at the top on all ballots.

For United States Senator
Vote For One
( ) LISTER HILL

For Governor
Vote For One
( ) JAMES H. ARNOLD
( ) FRANK M. DIXON
( ) R. J. GOODE
( ) D. HARDY RIDDLE
( ) CHAUNCEY SPARKS

For Lieutenant Governor
Vote For One
( ) A. A. CARMICHAEL
( ) E. HOMER BROOKS
( ) REUBEN F. HAMNER

For Attorney General
Vote For One
( ) T. S. (Buster) LAWSON

For State Auditor
Vote For One
( ) HOWELL TURNER
( ) DR. H. G. CAMP

For Secretary of State
Vote For One
( ) DAVE BIRMINGHAM
( ) JOHN BRANDON
( ) GEORGE W. CAMERON
( ) JACK HOVATER
( ) H. A. (Gus) THOMPSON

For State Treasurer
( ) CHARLES E. McCALL

For Superintendent of Education
( ) A. H. COLLINS

For Commissioner of Agriculture and Industries
Vote For One
( ) EVERETT S. HAYNES
( ) J. T. HIGH
( ) M. C. HUGHES
( ) B. P. LIVINGSTON
( ) HAYGOOD PATERSON

For Associate Member of Public Service Commission, Place No. 1
( ) CECIL G. BROWN
( ) FITZHUGH LEE

For Associate Member of Public Service Commission, Place No. 2
Vote For One
( ) WALTER C. GIVHAN
( ) W. C. HARISON
( ) ARTHUR HEUSTESS

For Associate Justice of the Supreme Court—Place No. 1
( ) WILLIAM H. THOMAS

For Associate Justice of the Supreme Court—Place No. 2
( ) JOEL B. BROWN

For Representative in the 76th Congress from Sixth District
Vote For One
( ) PETE JARMAN
( ) THOMAS H. MAXWELL

For Circuit Solicitor Nineteenth Judicial Circuit
( ) WINSTON HUDDLESTON

For State Senator Fifteenth Senatorial District
Vote For One
( ) J. A. HINES
( ) KARL C. HARRISON
( ) J. F. McGRAW

For Member of House of Representatives Chilton County
Vote For One
( ) J. E. GOWAN
( ) C. B. COX
( ) G. C. WALKER

For Member State Democratic Executive Committee Sixth Congressional District
Vote For Eight
( ) C. H. PIPES
( ) CHAS. T. ACKER
( ) B. W. CABELL
( ) ROBERT E. CAMPBELL
( ) MARC RAY CLEMENT
( ) NELSON O. FULLER
( ) FRANK GORDON
( ) PAUL O. LUCK
( ) JOHN D. McQUEEN, JR.
( ) CULLEN MORGAN
( ) P. M. NORWOOD
( ) M. M. PASCHALL

For Sheriff
Vote For One
( ) T. R. BURDETT
( ) J. A. NIVENS

For Tax Assessor
( ) W. Z. HODGES
( ) ARTHUR D. MARTIN

For Tax Collector
Vote For One
( ) J. R. HARDY
( ) T. L. McKEE
( ) R. M. ROPER

For County Superintendent of Education
Vote For One
( ) LUTHER E. LITTLE

For Member County Board of Education
Vote For Two
( ) W. A. GULLEDGE
( ) W. Y. KEEL
( ) C. O. LAWRENCE
( ) T. L. LECROY

For Member Commissioners Court District No. 1
Vote For One
( ) HOWARD ROPER
( ) WILL R. CLEMENTS
( ) T. C. SIMS

For Member Commissioners Court District No. 2
Vote For One
( ) HOWARD R. ODEN
( ) A. J. LeCROY

For Member County Democratic Executive Committee
Vote for One from your Beat
( ) O. L. HOWARD Beat 5
( )

UNWISE CUTTING OF TIMBERS IS AID TO FLOOD WATERS

Rushing waters from mountain streams resulting in flooded lowlands and deplorable losses in human lives and property brings home to our people in no uncertain terms the folly of such devastation by fire and unwise cutting in years past. To say that forests prevent floods would be a misleading statement, but proof that forests are an important factor in the reduction of flood waters has long been established fact.

Under natural forest conditions, rainfall is retarded by the trees and forest litter and the absorbent top soil which lies just under the forest litter. In this manner the forest acts as a regulator by permitting a controlled passage of water from the hillsides to the streams. Tests conducted by scientists have proven in some instances as high as sixty per cent of the rainfall on heavy forested slopes is carried to the streams and springs as a result of underground seepage. This seepage is made possible through tree roots and the protected top soil.

Clean or heavy cutting of forests removes the trees and destroys their valuable protective action. Forest fires and over-grazing destroy not only the trees but also the forest litter. With the litter burned, the top soil is left barren, and the run-off of rainfall is so accelerated that soon the top soil is carried into the stream bed and erosion is started. Continued erosion means the filling of the stream bed and the forcing of the water from its regular course, thus causing floods.

Establishment by the U. S. Forest Service of National Forests in the mountainous areas of our southern states is part of a program of sound forestry development that will permit forests in these areas to exert their greatest influence on the regulation of water flow by protection of the forests from fire, reforestation of denuded lands unsuited for agriculture, regulation of grazing and selective cutting of timber for sale.

Public ownership of lands in critical watershed areas has proven the only practical method of providing "protection forests," as this enables such activities as cutting and grazing to be coordinate to protection, while private owners in a majority of cases are primarily interested in revenues.

It should be emphasized, however, that it is not proposed to supplant industry for engineering works in flood control, but that forests located in the watersheds of large rivers be permitted to do their important part by the restoration of watersheds to their natural capacity for prevention of accelerated runoff of rainfall. Thus, with the engineering developments at the point of flood, the national catastrophe will be greatly reduced.

Action has been filed in the circuit court at Pubelo, Colo. to determine the heirs of a man who died in Italy.

Hints for Homemakers
By Jane Rogers

A FAVORITE brand of grape jelly has recently made its appearance in an attractive thin clear glass tumbler with grape cluster design. The fact that the tumbler can be used for table and beverage after the jelly is eaten, gives it definite appeal to the housewife. The closure, which is easily removed with hook or bottle opener, also proved a popular feature of the new package.

The freshness and flavor of the grape jelly are protected by a vacuum sealing process, which literally seals out their worst enemy—air. This sealing process, technically known as vapor-vacuum sealing, is a nationally famous process and is being adopted by leading food manufacturers.

Brief Farm News

The last day for Alabama farmers to file work sheets in county AA offices so that the farm will be eligible to be covered by application for payment under the 1938 program in next Saturday, April 30.

The highest producing dairy herd in Alabama during March is owned by J.C. Beene of Huntsville. The cows were fed a grain mixture of 200 pounds of 24 per cent commercial dairy feed feed and 100 pounds of crushed corn. The roughage consisted of silage and soybean hay.

Present indications are that insects will be numerous throughout the country this year and will do considerable damage to crops and vegetables unless controlled by farmers.

More than one-fourth of the farm families in 12 southern cotton states do not have a single dairy cow, says Walter L. Randolph, in charge of AAA program in Alabama, in pointing out that this is responsible for the inadequate diet of many of the farm families in these states.

The Agricultural Adjustment Administration has launched a program designed to encourage the use of American butter in the Canal Zone. The butter purchase program will become effective immediately and will end June 30, 1938.

Burglars who robbed an oil company office in Poughkeepsie, N.Y., proved loose a 150-pound safe buried two inches in concrete and carried it away.

Looking for a stolen trumpet, police of Omaha followed their ears, investigated trumpet blasts at the home of James Lavine, and arrested him.

A confession to police that he stole 22 cents resulted in a fine of $25 for Charles Edwards, 50, of Rockville, Md. He is working out the fine in jail.

Thomas Britelli of Kenosha, Wis., withdrew a $500 bank account. He later admitted this in court and was fined $25 and ordered to pay back the amount given him as relief.

Chilton County 4-H Club News

B. N. IVEY, Assistant County Agent in Charge of 4-H Club Work

Below is an article written voluntarily by a 4-H Club member:

"How Will Twenty Find Us Fixed For Life?"

Will twenty find us a grouchy, go-lucky kind of person, or will it find us neat, pleasant, cheerful, cooperative persons.

If we expect to be respected in this world we must first respect other people. We should be willing to cooperate in everything that is brought up. As for club work, we should always try to find something to do for our club. When we respect our club we are respecting our government. Some may say how and why do we do that? Because our government spends thousands and thousands of dollars each year for the experiment station to study the things that are most needed on the farms and in the homes.

If a boy and girl get married and the boy can't plow and can't work for a living, then he can't expect his wife to cook very much food, even if she is a perfect cook, because the boy hasn't put anything at the home for the girl to cook. To change that around, to say the boy has all kind of food at home but the girl can't cook well, a poor farmer boy can't afford to hire a cook. In order to learn the different methods of doing things the 4-H club teaches us, we must take active parts in the clubs. We learn how to keep correct record on what we do so we can tell if we are making or losing money on our projects.

The girls are taught to sew, to cook, to arrange the dishes on the table so it will be neat and attractive, to have a well-set table adds twenty-five per cent to the appetite. So, girls and boys, let us learn the correct way to do thing* while we are yet young. Let's not wait until we are about thirty years old before we find our bank roll is becoming low because we have been losing money for about ten years. That is too late to do anything about it, so let's learn to keep an accurate record of what we do. Let us not fail to become 4-H Club members.

Now, being a member of any organization doesn't mean that we are going to get one thing out of it if we don't put something into it. If we attend every meeting and sit and talk to our desk partner we don't get anything out of it for let our desk partner get anything out of it. In that respect we would have been better off over in the corn field throwing rocks at toad-frogs in a well, because our desk partner might have gotten some good thoughts from the discussion.

I am sure the 4-H Club leaders wish there were enuogh who wanted a club that they would have to hold four or five meetings a day, so let's become club members and learn to cooperate, to be good sports and to be attentive at every meeting. If you go to a meeting of any organization and do not pay close attention you never know what is sad or done. You are bound to lose some interesting point that would be of great value to you some day. If you fail to hear any part of a speech you will never hear that speech again, word for word, so attend every meeting and listen to every word that is said by the speaker.

4-H Club work furnishes plenty of sports and plenty of knowledge for every boy and girl over ten years old, so don't fail to become a member and do everything you can to help your club. Above all things, cooperate with the other club members in everything that is brought up.

Signed: L. Z. DICKEY

FITZHUGH LEE

For Associate Member No. 1
ALABAMA PUBLIC SERVICE COMMISSION

Your best interest demands Public Service Commissioners who know what you are rightfully entitled to and who have the ability and courage to get it.

Customers of private utilities in in Alabama are paying $2,000,000 LESS EVERY YEAR for their utility services than in 1934.

Fitzhugh Lee is a member (authorized by Congress) of the Joint Board of the Interstate Commerce Commission, and will CONTINUE HIS FIGHT FOR FAIR FREIGHT RATES for Alabama farm and factory products.

He is trained and experienced in the work of the Commission and has statewide endorsements from citizens in all walks of life.

A good record is better than campaign promises.

(Paid Political Adv. by Fitzhugh Lee Volunteer Club)
DONALD COMER, Chairman

SMASHING PRECEDENT IN PRICE REDUCTION!

SPARTON Presents

The Amazing New 1938

"ECONOMY SPECIAL"

Challenging the Low Priced Field

Tested and Approved by the Good Housekeeping Institute

6 CUBIC FEET

Now Only
$169.50

TIFFIN Furniture Co.

PHONE 7 - - - - CLANTON, ALA.

This sensational new Sparton ECONOMY SPECIAL will challenge the value of any refrigerator you have in mind. It is lavish in beauty . . in quality construction . . . in utility features . . . and in the economy it affords. It combines conveniences you have wanted in an electric refrigerator at the lowest price in Sparton history.

VOTE FOR

R. M. ROY ROPER

for TAX COLLECTOR

ON MAY 3rd

He has made a clean race!

He has not been a party to any political wrangle.

He is a farmer and a producer.

He is not nor never will be a designing politician.

He has maintained and insisted that cleanliness in politics pays, just as it does in any other walk of life.

He wants the office he seeks clean or not at all.

If You beleive in these principles you owe it to yourself and family to cast your ballot for him on next Tuesday, May 3rd.

(Paid pol. advertising by R. M. Roper, Clanton, Alabama)

C. B. COX SHOWN AS A MAN TO BE DEPENDED UPON

Long-Time Citizen Of County Urges Voters To Send Cox Back In Office

"To The Citizens of Chilton County:

"There are several issues in the campaign that the good Democrats of this county should consider seriously before they cast their votes for candidates in the primary election on next Tuesday. I have made considerable study of local affairs and have reached the conclusion that the office of Representative of this county will be of major importance to the voters in the coming years.

"I have listened very carefully to statements made by the various candidates for the office of Representative in the legislature, considered the record of them all and feel perfectly safe in expressing my belief that Mr. C. B Cox is the man who should represent this county for the next four-year term.

"For instance, if you want the services of our county farm agent, our health department, the fine boys and girls club work in the county to be cut short, then don't vote for Charlie Cox for Representative. But, if you favor these fine, progressive and worthwhile departments and wish them to continue and help our county, then by all means vote for Mr. Cox who has no selfish interest for himself nor anyone in his heart, but is at all times working for those things he believes will be of the greatest benefit to the people of his county.

"I have had the pleasure of living as almost a neighbor to Mr. Cox for a long time, and I believe I know whereof I speak and it is a privilege to be able at this time to say something in his behalf. Mr. Cox is a man who has always wanted to help everybody he could without any thought or hope of receiving any kind of compensation for his aid.

"I understand that some of the boys in the county have depended on Mr. Cox for work all during his present term of Representative, and that some of these same fellows have now been bought over by parties opposing Mr. Cox in their efforts to defeat him. I do not know what to call that and if I did I fear it could not be printed in my opinion, the main reason these parties want to defeat Mr. Cox is simply because they can not dictate to him because he is not to be bought off.

"When a candidate for Representative in the Legislature promises to place all questions of Legislation before his county people, it is a childish idea and nothing more than an attempt to fool the people. It is known that it takes only five days to introduce a Bill and get it passed into a law if anyone wished to do so, which would not give any Representative time to allow his own people to vote on the matter. That is one thing I have heard a candidate is telling.

"Mr. Cox is experienced in these matters. He is fair, honest and conscientious. I say these things without any fear of contradiction because I know them to be true. Mr. Cox has meant more to Chilton County as a Representative than he has been given credit for by those who know to to be a fact, that he has aided the county as a whole and hundreds of people here as individuals in his unselfish and untiring efforts.

I will close again by asking and urging the voters of the county to give their full support to a man for Representative who is a friend of every man, woman and child in his county; a man whose friendship and friendly connections will mean much to our county in the years to come. His ideas are plain, straightforward and worthwhile. Give him a chance to continue his good work for our county by sending him back to the Legislature. That man is C. B. Cox.

"Respectfully,
"JIM PARRISH"

(Paid political advertising)

Prominent Verbena Citizens Endorse W. A. Gulledge

Candidate For Member of Board of Education Given Splendid Approval By Citizens Of His Home In Letter To Voters

W. A. GULLEDGE

Verbena, Ala.
April 26, 1938.

"To the Voters of Chilton County:

"We, the undersigned voters of Verbena, wish to endorse the candidacy of our friend and neighbor, Mr. W. A. Gulledge for member of Board of Education. We feel that having lived close to him for a number of years we are in a position to recommend him to the voters of the county as a broad minded, intelligent gentleman who always had the interest of the community and county at heart.

"Mr. Gulledge has been particularly interested in our schools and their many problems. He has studied their problems and understands them. If selected to serve you and your children, we believe he will be a double asset to the Board of Education.

rshhhh -hhhh hhhd, '

"W. C. DuBose, principal Verbena School; O. L. Howard, G. H. Caffey, L. Messer, Trustees of Verbena School; T. B. Deramus, merchant; D. I. Deramus, merchant; J. W. Howard, Howard Service Station; T. N. Howard, Woco-Pep Station; Gladys W. Deramus, Postmaster; J. D. Eiland, Physician; Watson Jones, John Lett, D. I. Howard, Hugh Champion."

(Paid political advertising)

W. H. Strock Writes To County Voters

"Editor, Chilton County News:

"Please allow me space in your paper to say a few words to the voters of Chilton County, as we will go to the polls next Tuesday to cast our ballot let us look into the record of those who are offering for office and vote for those who are in favor of a majority rule and will abide by a majority vote.

"In view of the attacks made recently on County Government, I think we should declare ourselves emphatically in favor of preserving County Government. As the most expressive of the liberties of our people and their right to self-government. Therefore we should be very careful in selecting a Representative to represent us in the Legislature. We elect our legislators, but can it be said that they have always represented the best interest of all of our people. It has been said, "The people are best governed who are least governed." Therefore, our people do not need any more laws, but it appears to me that some of our present laws should be repealed.

"Let us vote for a man who will represent Chilton County and its people and who will not pass laws on our people without regards to their rights and wishes.

"Yours truly,
"W. H. STROCK"

CARD OF THANKS

We thank our frends and neighbors for their many deeds of kindness during the illness and death of our husband and father. May God's richest blessings be upon each and every one of you.—Mrs. Erbie Lewis and Children.

SPECIAL TIRE

SALE

Fisk Safety Flight

5.50x17---4-ply Tire, $18.60, now	$12.50
6.00x16---4-ply, $20.95, now	$14.25
6.00x16---4-ply, $24.80, now	$16.50
6.50x16---4-ply white sidewalls, reduced from $28.50 to	$18.50

Best Grade Tube with Each Tire Purchase

Liberal Allowance on Old Tires on Trade-In

R.W. LOWE

South Clanton

A. J. Lecroy Writes to Public In Behalf of His Candidacy

Candidate For Commissioner From District No. 2 Points Out High Plane Of His Campaign And Promises His Best Efforts

"To the Voters of Chilton County:

"Since the time is drawing near for the primary election in this county, I would like to take this opportunity to make a short statement to the voters in behalf of my candidacy for member of the Commissioners Court from District One

"I believe that all those whom I have contacted with agree that I have conducted my campaign for this office in a clean manner, have made no attempt to take advantage of my opponent in any slanderous way, and that I have been fair in all my efforts to secure the nomination

"As far as promises are concerned, I have made none with the exception that I expect to do the right thing at all times, act for what I believe to be the best interests of the county, and if any bad laws are placed upon us, I will cooperate instead of agitate, until such undesirable legislation can be abolished by the Legislature. Then I will use my influence in having any laws, opposed by a majority of the people, repealed.

"If you see fit to cast your vote for me on May 3rd, I will assure you of my appreciation and my very best service.

"Respectfully,
"ARTHUR J. LECROY."

(Paid political advertising)

Subscribe to the News

C. Reese Mullins Says Sparks Election For Governor Sure

Clanton, Alabama,
April 26, 1938.

"Editor, Chilton County News,
Clanton, Alabama.
"Dear Sir:

"It seems that North Alabama has turned over. Reports from all over North Alabama are to the effect that Dixon is being deserted. His allegiance with Graves has seeped through and his supporters are now flocking to the Sparks column. Good reports are coming from every county South Alabama will give Sparks a nice majority. Dixon has left enough planks out of his 1934 platform this time to build him a cottage on the sea-shore.
this time to build him a cottage on the sea-shore.

"We are going to elect Chauncey Sparks as the next Governor of Alabama. We will all then have cause to be proud and happy. Don't forget to attend the big Sparks rally in Birmingham on next Saturday, April 30th.

"Yours most sincerely,
"C. REESE MULLINS."

(Paid pol. adv. by Sparks for Governor Club, Clanton, Ala.)

LITTLE PEGGY SMITH OBSERVES TENTH BIRTHDAY PARTY MON.

Litt! Miss Peggy Smith had a number of her friends gather at her home last Monday afternoon to help her celebrate her tenth birthday. She is the daughter of Mr. and Mrs. Paul C. Smith.

Games were enjoyed by the little guests and delicious refreshments were served. Prizes were won by Pattie Nell Jancies and Pattie Jean Broadhead.

The guest list included Pattie Nell and Doris Plyler Bettye Joyce Smith, Murial and Buford Armstrong, Janice Baker, Sara Dean Smith, Joyce Varden.

Jack Bean Allen Billingsley, Ruth Atchison, Earl Corley, Pattie Jean Broadhead, Paul Smith, Jr., Wylma Plyler and Margaret Ann Head.

IN MEMORY

In memory of our dear son and brother, E. D. Lewis, who passed away a week ago. There is a vacancy in our hearts today nothing in this world can fill, but we have this consolation: That with Jesus you have gone to live. —Mr. and Mrs. H. W. Lewis and Family.

CAPITAL QUALITY BRAND

FERTILIZER

Manufactured of Best Material
Every Pound Double Milled
Quality to the Last Ounce

See W. A. CROWSON, Dealer

Clanton, Ala.

2100 People Will Go To Hospitals Tomorrow.

You Can't Charge A Hospital Bill For Hospital Insurance at Small Cost See

BEN MARGOLIS, Agent
Clanton, Ala.

All Inquiries Promptly Answered

In A Class by Himself

The Only Candidate for Governor

- Who is opposed to the Sales Tax
- Who has no Bibb Graves support
- Who is condemned by the Alabama Committee of the Communist Party

DON'T BE DECEIVED

Argument that the sales tax brings your county more money than you pay out is fallacious. You get more from the gasoline tax, and the snuff tax, than you pay in. But who wants these taxes increased? Don't bankrupt your People to feed pie to Politicians!

HEAR CHAUNCEY SPARKS

TUESDAY, April 26, 12 noon to 12:45 *over WSGN Birmingham, and WSB Atlanta*

THURSDAY, April 28, 12 noon to 12:45 *over WAPI Birmingham, WSB Atlanta.*

MONDAY, May 2, 12 noon to 12:30 *over WAPI Birmingham and WSM Nashville.*

Alabama Needs A Governor Qualified for the Job--SPARKS IS THE MAN

Pd. Pol. Ad by Birmingham Sparks for Governor Club

J. R. Hardy Asks Voters For Office Of Tax-Collector

Expresses Thanks To Voters For Their Splendid Vote Of Confidence Given Him In First Victory; Promises Same Service

Clanton, Alabama
April 27, 1938.

"To The Voters Of Chilton County:

"As I will come before you on next Tuesday seeking the office of Tax Collector of your county, I wish to make this final appeal through the newspaper, for your vote and support in my behalf.

"I have been favored and honored by the voters of Chilton County by having been placed in the office of Sheriff of the county. For that I have ever been grateful to the voters and I shall always remember the splendid vote you gave me in 1934 when I was a candidate for sheriff.

"During my term as your sheriff, I have endeavored to give to you the best that a man possibly could and to live up to those standards I have always had in mind that the people wished in an officer. I was under obligation to the people of Chilton County to make them the best sheriff possible and I say here that I truthfully believe I have accomplished that desire. It was not a matter of the dollars and cents to be derived from the office that interested me, but the fact that I could be of service to my county and the desire to conduct my office in such a manner that would warrant a continuation of the confidence you have expressed in me.

"I also want to state here and confirm a statement I have made before, that if the voters will elect me as their Tax Collector this year, I promise I will not ask for that office again. I believe you will agree that I am justified in asking for the office this year after you have carefully studied my record as sheriff of your county, and due to the fact that according to our State laws, I cannot succeed myself in the office of sheriff.

"When you go to the polls on next Tuesday to express your choice in your state and county officers, I hope you will see fit to cast your vote for me for Tax Collector and aid me in being placed in that office. I assure you a continuation of service, fair and impartial treatment at all times and an office conducted upon high planes

"Respectfully,
"J. R. HARDY."

(Paid pol. adv. by J. R. Hardy, Clanton, Ala.)

George Willis Says H. R. Oden Is Man To Serve County

"To the Citizens of Chilton County:

"The Voters of Chilton County will have a large variety of candidates to select from when they go to the polls on next Tuesday and vote the Democratic ticket. There are many good men on that ticket who are asking the voters for different offices of the State and the County.

"Naturally, I have my particular choice of these men and this letter is intended to say a few kind words in behalf of one candidate in particular who is asking to be re-elected to serve the County and its people as a Commissioner.

"I refer to Mr. H. R. Oden who has been serving as a member of the County Commissioners Court for the past three years and who has made us a good man in my opinion. I have been a citizen of Chilton County all my life. I have watched the actions and work of the County Commissioners for a great many years and during that time have had the opportunity of seeing men come and go, some good ones and some not so good, and it is very seldom that I have taken the opportunity of endorsing any of them.

"But, this time, I believe the County has one of the best men for Commissioner it has ever had in Mr. Oden, who represents District Number Two. I have studied the actions of Mr. Oden and have studied his reasons for taking actions in matters that were of much importance to the people of the County. In every instance I believe I have found him to be at all times working for the better interests of all people all the time. I am convinced of this to such an extent that I want to make an appeal to you Voters to do all you can to place him back as one of your Commissioners.

In taking note of the actions of the Commissioners Court as a whole during the past term I have noticed that Mr. Oden has at all times been fair and just in his actions and decisions on matters that dealt with people in every walk of life in this county. I have noticed also that Mr. Oden tries to steer clear of anything that looks like he was trying to play politics in order to further personal gains. It just seems to me that he is always thinking of those things that his people would like and not so much of the things he could have made something for himself.

I do not live in Mr. Oden's district but I believe he not only represents his own District in an economical way but conducts his part of the affairs of the county in such a way that the best possible results are had by the whole county.

I have been convinced sometime ago that it is useless to attempt to get Mr. Oden to go against the wishes of a majority of the people of the county on any matter that is submitted to him or to them. He believes in letting the people be his guide in conducting the business that has been entrusted to him and knows that it is the office of the people that he is filling.

I will close by again urging the voters to help place Mr. Oden back in the Commissioners Court for another term and let's have some more good, sound, honest administration of our county government.

Very truly yours,
G. W. WILLIS.
Uncle George.
(Paid pol. advertising)

CONTOUR FURROWS

Putting contour furrows in pastures may be a new "wrinkle" in farming operations, but it is serving to rejuvinate pastures in the Soil Conservation Service area near Clanton, Ala., according to Mr. Wood Superintendent.

Contour furrows help to control erosion in two ways, Mr. Wood said. First, they reduce run-off and increase absorption of rain water. Secondly, the increased moisture promotes better growth of pasture grasses, which in turn provide a more erosion-resisting sod.

On moderate slopes, small, relatively flat furrows at close intervals, are recommended, Mr. Wood said. They can be constructed by two back furrows with a turn plow, leaving a balk 8 to 12 inches wide to be broken out with a light disc harrow or other suitable implement that will leave some loose soil in the bottom of the furrow and spread soil on the sloping sides.

These furrows should be constructed over the entire surface of the pasture area so that a series of low ridges and broad furrows, over which a mowing machine can be operated, will result. The plowing necessary for furrow construction will prepare the land for seeding, Mr. Wood explained.

ARCADIAN NITRATE PAYS on Corn in ALABAMA

Because

1. Arcadian supplies NITROGEN—the growth element, in—
2. Immediately active form, which—
3. Increases drouth resistance and lessens "firing";
4. Improves quality—and makes higher yields;
5. Sweetens the soil—lessens need for lime and—
6. Makes soil potash* more available (thereby promoting fuller grain).

* Does not eliminate the need of ample potash in mixed goods.

Get these 6 Benefits in ARCADIAN NITRATE, The American SODA

THE BARRETT CO. MONTGOMERY, ALA.

"Look for Uncle Sam on every Sack"

ARCADIAN THE AMERICAN NITRATE OF SODA

ARCADIAN NITRATE THE AMERICAN SODA

SPORTING WITH SPORTS

MARVIN W. MARCUS, Sports Editor

Clanton won their fourth straight game in the High School League from West Blocton at Clanton last Monday by the score of 10 to 6. Four of the six runs were made in the first frame caused by the wildness of Armstrong. But even in his wildness he struck out 12 men and allowed only three hits. There was quite an exhibition of fielding around the first base pulled off by that wrong armed first baseman McKee. We think Guy has a swell chance of getting into the money if he keeps it up.

Some are asking if their plans have fallen through on the Town Team. By all means, no. But it will probably be after school is out before any outsanding baseball is played.

MAPLESVILLE BEATS JEMISON LAST FRIDAY

Maplesville won from Jemison last Friday by the score of 13 to 5 with the good battery work of Tucker catchng and Latham pitching and the stick work by Douglas Cook, that big man from the mountains, getting a homer and a triple accounting for several runs. It seems from reports that Coach Partch has gotten together quite a scrappy Ball Club that is going to make it tough on any team they might entangle with.

Boy! Watch that Alex go. Here's a clipping from the daily and what they say about Red over at the University:

"Alex Hayes, brother of Jack Hayes of the Chicago White Sox, is the leading hitter of the Bama team. Hayes hit for a single in the ninth of the recent L.S.U. game and later scored the winning run on shoemaker's hit.

"Alex is the handy man of the Bama infield as he can play almost any position. He went in at first base in the L.S.U. Series and played sparkling ball infield as well as hitting."

Game Monday, April 25

CLUB	R	H	E
C.C.H.S. — 301 060 x	10	8	2
W. Blocton — 410 000 1	6	3	9

Montevallo plays C.C.H.S. here Wednesday and Centreville here Friday at 1:30. Student body will be out for Friday's game.

LEAGUE STANDING

CLUBS	W	L	Pct
C.C.H.S.	4	0	1000
Calle	1	1	500
Columbiana	0	2	000
W. Blocton	1	2	333
M'vallo	0	1	000
Plantersville	0	0	

Clyde Sims Writes To Voters In Behalf Of His Candidacy

Candidate For Commissioner District One Sends An Appeal To Voters

"Owing to the rumors that have reached me for the past few days, I feel that it is only fair to myself and my friends, to make myself clear as to where I stand in regard to being affiliated with other candidates or individuals.

"I am running for the office of County Commissioner strictly on my own accord and if I am elected in November, I can assure you that I will not be obligated to any person or persons. I will be free to serve the people with the best of my ability and without any interference or having to consult anyone.

"I also wish to say to my friends that I will not be able to see as many of you as I had hoped to. I have been very busy repairing damage to bridges and roads, caused by the heavy rains.

"I sincerely hope, if I don't get to see you, you will not forget me on May 3rd.

"Sincerely yours,
"T. CLYDE SIMS."
(Paid political advertising)

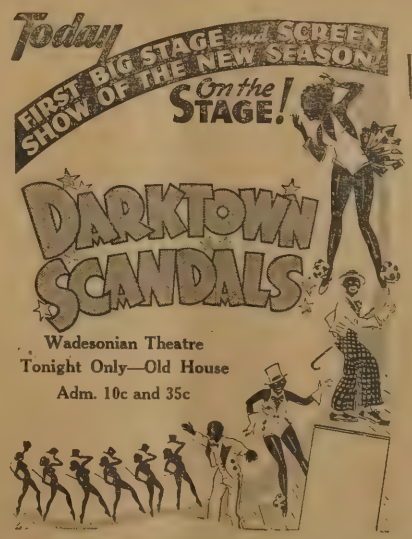

Wadesonian Theatre
Tonight Only—Old House
Adm. 10c and 35c

START NOW ...

TO GET RID OF FLIES AND OTHER INSECTS!

We have found that GULF SPRAY will do the work. This year we have it, and at prices you can afford:

½-PINT ..... 15c 1 QUART 40c
1 PINT ..... 25c 1 GALLON $1.45

We are fully stocked on Derris Powder for bean beetles and Calcium Arsenate for potato bugs.

BLACK LEAF 40 ANT KILLER
RED ARROW SPRAY ROACH POWDER
RAT POISON FLY TRAPS

Southern Seed & Plant Co.
"Chilton County's First Seed Store"
CLANTON - - - - - - - - - ALABAMA

Tom Burdette Asks For Office of Sheriff

T. R. BURDETTE

Says His Deputies Will Be Of Highest Character If He Is Elected

In making this final appeal to the voters of Chilton County for their support and vote in my behalf as a candidate for Sheriff of your county, I do so with a feeling that during my campaign I have made many friends, have had the pleasure of meeting and knowing many persons I had not met before. That, in itself is worth a great deal to me.

[illegible] and having to [illegible] business. I [illegible]

[illegible] receive [illegible] and [illegible] your Sheriff, one of the [illegible] I shall do is try to expr[illegible] appreciation for [illegible] and to be [illegible] of you I have [illegible]

[illegible] splendid support I am [illegible] receiving over the entire county is most pleasing and leads me to believe without a doubt that I will receive the nomination next Tuesday. The people of Chilton County know that my record is free from any political affiliations with cliques and that my campaign has been conducted on the [illegible] est type of plane.

The people of this county kn[illegible] that if I am elected to the [illegible] that office [illegible] ple fair, im[illegible] all times, whether it be [illegible] It shall be one of my first inter[illegible] select my deputies from the highest [illegible] of men to be had and that these assistants will be at the command of the people of the county at all times to enforce the laws and protect the lives and property of our citizens with promptness and justice.

A Sheriff of any county has a great deal of responsibility placed upon him. His office is the clearing house of many kinds of disputes. He must be able to use common sense as well as be able to follow the letter of the law, showing mercy where mercy is due and strength where the strong arm of the law must act These things go to aid in making a progressive, happy people. In my heart I feel these things and the people of Chilton County will see them put into practice if they see fit to elect me to the office of Sheriff.

With a high standard of character in the men associated with me I shall give the people of Chilton County the very best official in this capacity that is possible for me [illegible] I have never asked for a public office before, and I firmly believe I am fully qualified to hold this responsible position as your servant.

There is only a short time before the primary election and if I have failed to see you, I hope you will accept this message as my personal appeal for your vote and your influence in aiding me to secure the office I seek. I invite a thorough check of my record as I believe those who know me will agree that it is unspotted.

Respectfully submitted,
T. R. (TOM) BURDETTE.
(Paid political advertising)

H. R. Oden Given Praise By Citizen

"The Editor,
Chilton County News,
"Dear Sir:

"I would like to secure enough space in your good newspaper this week to say a few words in behalf of one of the best county Commissioners I believe the county has ever had. This is our good friend, Mr. Howard R. Oden, who is a candidate for re-election for Commissioner from District Number 2.

"In my opinion Mr. Oden has made Chilton County a most successful and valuable Commissioner This is due to his ability to be able to plan his work ahead, organize his workmen and to be able to secure the greatest amount of work for his county at the smallest cost. That, in my mind, is one of the most valuable assets a public officer of this kind could have.

The people of the county possibly hear very little from Mr. Oden. I don't doubt that being true because he is too busy looking after the affairs of the people entrusted to him, to be making a great deal of fuss over nothing.

"I live in the district which Mr Oden represents as a member of the Commissioners Court and I believe I speak for the majority of the other people who live in that District when I make these statements.

"Back before the road law of the county took away the control of the road program from the Commissioners, I personally know that Mr. Oden had a splendid program for road building and maintenance in his mind and which he was well on the way to carry out. I would like to take this opportunity to urge the voters of Chilton County to go to the polls on next Tuesday and cast their vote for Mr. H. R. Oden for Commissioner from District No. 2. He has been satisfactorily serving us in this District since he was elected four years ago and we would like to have him continue serving us.

"Very truly yours,
"J. M. NIX."
(Paid political advertising)

PUBLIC SPEAKING

Hear

HON. RALPH QUINN

Prominent Attorney of Birmingham and Campaign Manager of Former Governor Miller.

Speak At The

Vermont School

In Behalf of the Candidacy

Of FRANK M. DIXON

For Governor of Alabama

Friday Night

April 29 7:30 O'clock

Ladies Are Especially Invited!

Hear The Band Music

(Paid Political Advertisement by Dixon For Governor Club, Clanton, Ala.)

W. Z. Hodges Presents Record For Consideration of Voters

Candidate For Tax Assessor Points Out Record As A Citizen; Shows Experience Received During His Life Will Be Helpful

In a letter to the voters of Chilton County, W. Z. Hodges, candidate for the office of Tax Assessor on the Democratic ticket, points out some of the highlights of his life and record as a citizen. The letter from Mr. Hodges follows:

Clanton, Alabama.
April 25, 1938.

"To the Voters of Chilton County:

"I was born on a farm in Randolph County May 9th, 1881, near the little town of Wadley, Alabama.

"I went to the public school at Lever Road until I was eighteen years old, then my father sent me to Roanoke Normal College. I completed the course in four years and got a diploma in May, 1907, with highest honors.

"I came to Clanton in September, 1907, to be first assistant in Clanton High School. Two years later I was married and went back to my native county and taught school for several years.

"In 1915 I came to Clanton and became manager of a store from Mr. Wiley Smith, who is now present Probate Judge. I continued in the grocery business for several years then changed my store into a general supply store. I remained in the mercantile business for seven years.

"During the depression I went back to farming and taught for five years. I have served the people in a public way ever since I have lived in Chilton County and have found the people very loyal in every capacity, and I have never asked for a public office before.

"I have been a Democrat all my life.

"If the good people of Chilton County see fit to give me the Tax Assessor's office, I shall do everything in my power to serve the people and carry on the business in the way it should be.

"At any time I will render any service or give anybody any information to the best of my knowledge and ability.

"The Tax Assessor does not have the right to raise or lower your assessments at his own right to say what your property is worth and the duty of the Board of Revenue to make any adjustments. It is important to you that the man you select be thoroughly capable of making over the intricate details of the work.

"I will meet the obligations and responsibilities of this office, and always be alert to the best interest of the people of Chilton County.

"Your vote and influence will mean a great deal to me and I shall appreciate them more than I can say.

"Sincerely yours,
"W. Z. HODGES."

(Paid political advertisement by W. Z. Hodges, Clanton, Ala.)

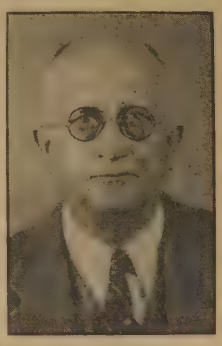

W. Z. HODGES

Seeks Place On Public Service Com.

ARTHUR HEUSTESS

Arthur Heustess, a candidate for Associate Member Number Two of Alabama Public Service Commission, was born and reared in Covington County, Alabama. He was educated in the Public Schools of the State

Mr. Heustess volunteered for service in the World War in 1917 with the 167th Infantry Rainbow Division with which organization he was overseas for eighteen months. After returning from the World War he was for six years in the United States Government Service, during which time he was Chief Clerk at the Aviation Repair Department in Montgomery, Alabama. Upon leaving this Service he became Contact Representative and Claims Examiner for the United States Veterans Administration, which position he held for four years. Since this time he has served in appointive positions under Governors Brandon, Graves and Miller. During his entire adult life he has been active in State Political and Fraternal affairs. He is a member of the Knights of Pythias, Woodmen of the World, Praetorians, Rainbow Veterans Association, Veterans of Foreign Wars, and the American Legion. During 1936-37 he was District Commander of the State-wide American Legion Organization. At the expiration of which service he was elected Post Commander of his Home Post by acclamation. He resigned this position to become a candidate. Mr. Heustess is a member of the Methodist Protestant Church of Capitol Heights, Montgomery, Alabama, where he has been the General Sunday School Superintendent for the past twelve years. His Church has also honored him by making him a Member of its Offcial Board and its Official Board and has designated him as Lay Delegate to the Alabama Conference and General Conference of its denomination. He has also served as President of the Alabama State Singing Convention. Mr. Heustess is forty-three years of age and is well qualified by education, training and experience to fill the important position which he is seeking at the hands of the voters of Alabama.

-o-o-o-

A 14-year-old boy arrested by Boston police boasted that he had turned in 48 false fire alarms since September

-o-o-o-

Sentenced to serve from 10 to 25 years in the Ohio penitentiary for robbery, Robert Neal begged for the death penalty insted. The judge refused.

-o-o-o-

A snake more than three feet long was found in a shipment of bananas received in Chicago.

-o-o-o-

Mrs. W. J. Calvor of London divorced her husband, later remarried him, and then divorced him again

Air Mail Stamps To Be Issued

A distinctive, two color air mail stamp will be issued by the United States Post Office Department as a special recognition of National Air Mail Week May 15 to 21, which will be the [illegible] report in the history of this [illegible] business and popular support

[illegible] Major Paul [illegible] Chairman, said this stamp [illegible] holic of the Air Mail [illegible] desirable for the [illegible] of collectors who will [illegible] letters on the special [illegible] that week.

Major Younts said he has been informed by Postmaster-General Farley that this stamp will be of six-cent denomination, the same size as the commorative issues. The border, of distinctive Air Mail design, will be printed in blue and the central design will be in red. This design will depict an eagle with outstretched wings, bearing in its talons a shield, olive wreath and a bundle of arrows. Numerous ornamental details have been included in the overall design.

This stamp first will be placed on sale May 14, at Dayton, Ohio, which is the home of the Wright brothers, who built the first succesful airplane, and at St. Petersburg, Florida, where the passenger flight was made. On the following days of Air Mail Week, this stamp will be on sale at may thousands of Post Offices throughout the United States.

"The National Air Mail Week Committee regards as particularly thoughtful the co-operation that the Postmaster General and the Department are giving by the issue of this new stamp," Major Younts. "While the Air Mail said Major Younts. "While the Air Mail Service is essentially a practical activity for the benefit of our Nation's business and society, there remains a certain romance and sentiment in this service, just as there is at once sentiment and practical purpose in our National defense activities. Of course, the realization is general throughout the Country that aviation is essential to our national defense, but it is also true that the still further development of the peace-time Air Mail Service will increase our national solidarity and safety."

The National Air Mail Week Chairman pointed out that hundreds of privately owned airplanes will take to the air, piloted by their owneds, on May19 to provide a special pick-up Air Mail Service which will extend into a great number of communities which are new remote from the regular trans-continentalar mail lines. He reported that the private fliers are co-operating with enthusiasm in the preparations for these special flights. "This will be a contribution of their time and service to the Air Mail Week program and by this co-operation, which will provide one of the outstanding features of the week, the aviators are showing an admirable spirit of loyalty, not only to the Post Office Department but also the great cause of aviation progress," said Major Younts.

He explained that these special flights, over routes that are being mapped by the State Chairman in each of the 48 states, will demonstrate the speed and efficiency of the Air Mail Week in "a most impressive manner to communities for distant from the regular routes." Also, the National Chairman said these special routes for the "pick-up service" that day will present a great objective for the further expansion of the net-work of regular lines. "It is not unreasonable to expect that in the course of a relatively few years regular flights will be made over many of these "pick-up" routes, thus giving to a much greater part of Nation's population the numerous benefits of the Air Mail," he said.

-o-o-o-

Subscribe to the News

Because he refused to give up his 17 dogs and continued to share his allowance with them, a man in Winslow, N. J., has been dropped from the relief rolls.

Do something about Periodic Pains

Take Cardui for functional pains of menstruation. Thousands of women testify it has helped them. If Cardui doesn't relieve your monthly discomfort, consult a physician. Don't just go on suffering and put off treatment to prevent the trouble.

Besides easing certain pains, Cardui aids in building up the whole system by helping women to get more strength from their food.

Cardui is a purely vegetable medicine which you can buy at the drug store and take at home. Pronounced "Card-u-i."

REYNOLDS & REYNOLDS
Attorneys-at-Law
Office Opposite Court House
Clanton, Ala.

DR. CHARLES R. MOORE
General Practice of Medicine
Office Next Door to City Hall
Clanton, - - - - - Ala.

T. L. McKee Suggests How to Select Officers

Eulogizes The Influence of Woman In Making Selections; Condemns Selfishness

Clanton, Alabama
April 26, 1938.

"To The Voters of Chilton County:

"In a letter, published recently in this newspaper, I touched on the subject relative to the election of your various state officers and the importance of selecting men of high integrity since the responsibility of their offices affected every citizen and taxpayer of our great state.

"I do not feel that I have the ability to advise you which candidate would make you the best officer in that respect, but I will say I believe you need a man of noble character and high integrity and whose past record, in whatever capacity he has been employed, shows beyond doubt that he is progressive (I do not mean extravagant), and that he will promote the principles that will protect and advance the interests of what I would term the "every-day man" to which class nearly all of us belong.

"The interest of the people is not a cut and dried matter of political propaganda, but is in the vision, experience and character of the candidate you are hiring to be your servant by your vote. You should determine by a study of the records of the man you vote for and try to employ a man who will be fair, courteous, diligent and accomodating, and who is efficient as the result of intelligence and experience.

"Propaganda sometimes acts in a very helpful manner if it's spread with an honest intent to help, and will act in an injurious way if it is spread with a dishonest intent and you will agree with me that any "tell-tale" who will bring a message will also carry one for the same injurious purpose to both ends. Any propaganda should be backed up by high integrity and good character and bear the signature of the originator. Otherwise it is beneath the notice and consideration of any average citizen. Sometimes inordinant greed, or love for money and influence, or being illy informed on the subject, or having no respect for the truthfulness of his statements, influences a man to make many false circulations.

You and I know a lot of educated fools. They are great talkers and tiny doers. That type of man who has no record backing him up to carry on the duties that you are going to vote upon him has no place in the operation of your government until he first qualifies himself by producing results such as would convince the average mind that he is worthy of your trust.

Selfishness Not Needed

"As stated in the beginning of this letter, I think we need men who have the courage and the intelligence to promote the progressive principles which will serve the best interests of all the people and who are not held in strict abeyance by the futility of ideas to prevent them from performing their official duties. Neither do I think that we need men elected to our offices who are buried in the ideas of do-nothing in any way nor for anyone unless for their own selfish gains. Rather I believe that we should elect men of strong mental activity who will forge ahead and stand for what they think is right and for the best interest of the most people and win because they do not know enough about the dirty political machines to be afraid.

"I truly believe that there is no difference in the amount of study and consideration that you give to the making of your choice of justice of the peace and to the man for Governor of Alabama since the duties involved for each man to perform in his particular office are covered by the ability and experience of the man who aspires to be elected either office. Any office is a public trust and should be looked after very closely and very diligently by the man to whom you entrust its keeping. You nor I hold any brief for any man who is elected to an office and flagrantly, willfully and injuriously neglects the duties of that office.

"I will repeat that the honor and appreciation of your government is no better than the honest and just consideration that you give to the vote you cast. If you are allowing prejudice, malice, or selfishness influence you in voting for a man, then you may expect nothing better than to receive a prejudiced, selfish and neglectful officer. In other words, you are going to reap what you sow in casting your vote.

The Woman's Vote

"The philosophy of life, which is backed up by history since the creation of Man, shows us that we have always needed and used to a great advantage the moral, refining and cultured influence of womankind. She has greatly aided in the maintaining of our educational system; she has greatly aided in the development and spread of our Christian religion; she has been a great help in the setting up and the promoting of all our civic organizations; she has made the home and kept it a decent place in which to live. And, I, as almost all other men, fully appreciate and welcome that same influence to assist in cleaning out our political house and then become a part of our government.

"This letter is not intended solely to further the interests of my candidacy, although I am a candidate for re-election as your Tax Collector, but rather to place before the voters some thoughts that have been in my mind relative to the selection of your state and county officers.

"I hope that what I have said and pointed out here and in my previous letter to the voters, will be of some assistance to the voters in making their selection of the men they wish to serve them in their state and county offices for the next four years.

"In making my announcement I advised the people that if they saw fit to re-elect me I would not ask for this office again. I declare that same statement today.

"I believe that you will agree with me that it is a Democratic policy, if not a precedent, to re-elect a man if he has made good in his first term. And, I will make this proposition, if you can find ten honest and truthful taxpayers who will say I have not been as fair, courteous and accomodating as I should have been I will withdraw from the race.

"I do not say this boastingly, but merely to attempt to point out to you that I have made every effort to conduct myself and your office along the same high type lines as heretofore set out in this letter.

"Being a native of this county, having paid all my poll tax in this county, having paid property tax here for thirty-four years and having fought for the principles of Democracy all my life, I believe justifies me to ask you for re-election. Unfortunate as it may be to say it, I fought for the principles of Democracy when it was almost considered a disgrace to be called a Democrat in Chilton County. I have never failed to respond to the call of the Democartic Party with my time and limited funds. As most of you know, when the Democratic cause needed assistance I always answered present and gave my very best to further the cause of Democracy.

"I truly hope that my having exerted my best efforts to maintain the dignity of the office to which you elected me in 1934 has pleased to the extent that it will justify you in casting your vote for me in Tuesday's election. If your vote aids in nominating me for re-election to the office of tax collector, I promise you that I will give you the same fair, courteous and accomodating treatment and maintain that office on a high, respectable plane such as your wife or daughter could afford to visit and feel very much at home when transacting their business. I have always known and feel yet, that the office belongs to you and I am only its keeper.

"Thanking you for the past honor you conferred upon me and trusting that by your vote on next Tuesday I will be the nominee for the office of Tax Collector, I remain,

"Very respectfully,
"T. L. McKEE."

(Paid political advertising by T. L. McKee, Clanton, Ala.)

Howard Roper Asks Voters For Their Support Tuesday

Candidate For Commissioner From District No. 1 Makes Understandable Statement To The Voters And Assures Satisfaction

Jemison, Ala.
April 26, 1938

"To the people of Chilton County:

"I take this method to thank all of you for the encouragement, you have given me in my race for Commissioner in District One. Your work in my behalf will be remembered with a grateful heart through all the remainder of my life and I shall strive to be worthy of your confidence.

"I have been busy teaching school and I know it will be impossible for me to see you all, therefore, I am asking you, in this short letter, for your vote and influence, giving you this assurance that if elected I will administer the duties of the office to the very best of my ability for the interests of all the people.

"A very large number of you know me and I announced for this office strictly on my own merits as a man and a citizen. I have not made any promises and if elected will go into office free to perform the duties of the office impartially. My mind will always be open to you for suggestions and advice and I will keep always before me the fact that an official is a public servant.

"There is no doubt in my mind that those of my friends who have been helping me will continue their good work and may I express the hope that those who have not, will now take up the cause and continue until the polls are closed on May 3rd.

"Sincerely yours,

"HOWARD ROPER."

(Pd. pol. adv. by Howard Roper, Jemison, Ala.)

HOWARD BROTHERS

FRESH CUT FLOWERS
For All Occasions
FUNERAL DESIGNS

Thorsby Phone 77 Alabama

"GLASS DISHES"

If you want to laugh a lot, and perhaps cry a little, and then go home feeling that you have spent an evening with real people, and not stage puppets, attend the performance of "Glass Dishes," to be given at Verbena High School by the Senior Class on Friday night, May 6, at 8 o'clock.

Aunt Abigail, played by Marzelle Taylor, and her old-fashioned home, form a background against which the youthful characters of Dulcie and Jim, played by Mary Lou Gaines and Welton McKinney, Mark and Florence, played by John Howard and Marguerite Johnson, not to mention the pseudo villain, Mrs. Boardman, and Professor Dinquell, played by Marie Robinson, and Leroy Mims disport themselves. While as to Potsey the annoying brat next door, played by Margaret Jenkins, when she runs in you'll involuntarily say "hello," simply because you've seen her so many times. Bill, played by Lawrence Howard, begins as a thief but finally becomes Aunt Abigail's trusted friend.

Admission will be fifteen and twenty-five cents, plus tax.

Well Known Citizen Writes To Voters Concerning Election

"Editor, Chilton County News:

"Please allow me space in your paper to make a statement to voters and taxpayers of our County. The County Government has been a success for more than 150 years, taking root in the beginning of our Colonial State and Federal Government in America.

"Some of our Legislators believe that the County should no longer be the unit that the State should take over the function of County Government. Our State Government in Alabama is made up of 67 County units. These units must be preserved. They are Democracies, every one, these local units should be protected as the political sub-division of the Great State They are needed to make a great [illegible]

"On next Tuesday May 3rd, we [illegible] vote for a Representative to represent us in the Legislature in Alabama. We should be very careful as this is a very important office. In casting our ballot, we should vote for the best interest of Chilton County, who should be guided by the people and not by hand-picked steering Committees and who we can depend upon whenever a referendum is submitted to the voters of Chilton County and they vote overing out theca inga.d.N.i, ..fe whelmingly against a local bill that we can depend on our Representative carrying out the wishes of our people. Let us not be mislead by promises—we have had them before.

"Yours very truly

"E. L. LENOIR."

Fined $150 for reckless driving, Rev. C. J. Smith of Shoreham, Eng., declared his yearly salary was only $130.

Statement From Luther E. Little To Citizens

Although He Has No Opposition, Present Superintendent Continues Interest In Behalf Of His Candidacy For Nomination

The followng is a statement from Hon. Luther E. Little, superintendent of Education of Chilton County, who comes before the voters on next Tuesday as a candidate for re-election to this office:

"To the Voters of Chilton County:

"I wish to take this opportunity to express to you my sincere appreciation for the many kind remarks [illegible] brought to me regarding my candidacy for the office of Superintendent of Education. I have not made [illegible] of the voters on [illegible] would have be[illegible]

"In asking the voters of the county to elect me to this office again, I do so realizing the many perplexing problems connected with operation of a school system. The greatest problem connected with the operation of any business is the financing of the business. In this respect I wish to state that your county educational system does not have a debt burden as most other counties have. We have met all payrolls as they come due.

"Even though I do not have an opponent in the primary next Tuesday, I shall appreciate your support, your interest and your vote. I shall continue to strive for a better opportunity for the children of the county in order that they may be better prepared to take their respective places as leaders for the future.

(Pd. pol. adv. by Luther E. Little, Clanton, Alabama).

Chilton's Next Superintendent Of Education

LUTHER E. LITTLE

John Thompson Says Cox Is Man For Legislative Job

Clanton, Alabama
April 25, 1938.

"Editor, Chilton County News.

"Dear Sir:

"I would like to secure enough space in your paper this week for the purpose of saying a few things about Mr. C. B. Cox, who is a candidate for the office of Representative from this county.

"I have known Mr. Cox all his life and while he is like other humans, may have made some mistakes in his efforts to do what he believed the best thing. But, knowing him as I do, I can say that if he has made mistakes and has realized he made them, I have found him at all times ready and willing to correct them.

Mr. Cox is a most conscientious man and I believe his experience and ability qualifies him to again represent the people of Chilton County in the State Legislature, and I want to ask my friends over the county to give him their support in the coming elections if they see fit to do so.

"Respectfully,

"J. T. THOMPSON."

(Pd. pol. advertising)

Flash, a Los Angeles prize dog, has had a gold tooth fitted to replace one knocked out by a baseball.

USE OF FISH BASKETS

Requests for information about the use of fish baskets in Alabama waters have been received by the Conservation Department. It s a violation of the law to place any fishing device, including nets or traps, in any artificially impounded waters for the purpose of taking fish of any description. Where waters are not thus impounded by dams, locks, or dykes or otherwise, a person may use a basket or hoopnet in the run of a stream to take non-game fish, only after securing the written permission from the landowner through whose land the stream passes. If the stream is a boundary line of one or more landowners, it is then necessary to get written permits from each one owning land abutting the stream at the point where the basket is placed. Such a basket may be used for taking non-game fish only, including catfish, drum, buffalo, and suckers. It is a violation to use any trammel net, gill net or similar device at any time.

Do You Take The "News"? Why Not?

To The Voters OF Chilton County

A Statement from H. R. Oden Candidate for Re-election As Commissioner, District 2

Please permit me through the columns of the County paper to make this appeal to you for your support as a candidate for member of the Commissioners Court in the Primary Election next Tuesday. I would like to have seen each voter personally and talked with you, but we all know that this is impossible and I am sure most of you will be busy with your work this week and probably had rather not be bothered in your fields.

I want to take this opportunity of thanking each of my friends for the loyal support you have given me as one of your officials and your cooperation in our fight to retain local self government in our county.

I have held the office of County Commissioner for one term, having assumed the duties of this office in January, 1935. I promised you an economical administration and in December of 1935 the Commissioners Court, after defraying and paying for all the expenses of operating the County, including maintaining the roads and bridges, set aside $10,000.00 to be applied toward the bonded indebtedness, the bonded indebtedness being $83,000.00, and being due in 1947. I believe further the people of my district, over which I had immediate supervision, will state that during this year several miles of the roads were rebuilt, bridges were improved, roads were graveled and yet, notwithstanding the creation of this surplus of $10,000.00, had the roads improved. Of course, we all know that in the first part of the year 1936 the road supervisor law was passed by the Legislature and the supervisor on May 1st, 1936, took charge of the roads of Chilton County under that law and since that time, of course, no member of the Commissioners Court has had any voice or control over the roads and bridges of the County.

It seems to be a foregone conclusion that the supervisor law will be repealed and the duties as to roads and bridges will be placed back in the hands of the commissioners, and I feel like that I am entitled to a term in office with the opportunity to have some voice in the construction and maintenance of the roads and bridges of the County. The term of four years I will have completed, almost three of these I had no voice whatever in this work. If this law is repealed in January when the Legislature meets, then the next Commissioners Court you elect will have four years voice in spending your money and working and improving our roads and I believe when you consider this situation fairly that you will be convinced that I am entitled to at least one term without being hindered and hampered as we have been with the supervisor law. The Court started out in the first year with a surplus of $10,000.00 and some effort should be made to lay aside a surplus with which to meet our bonds which are due in 1947, and I, along with the other members of the Court and the Probate Judge, set aside $10,000.00 the first year as a sinking fund to pay these bonds and if this law is repealed and the spending of your money is placed back with the Court, I promise you that I will use my best effort and experience to improve your roads and bridges in order that they might be kept abreast with the progress of our County and also to support the other worthy agencies of our County and at the same time each year to set aside a surplus to take care of our bonded indebtedness.

I, along with many of you, fought throughout my term of office to retain local self government, as I believed then and do now, that you will receive the best services from your officers who are most directly responsible to you. It seems now that we have won this fight, or will when the next legislature meets, and I believe the fight has been so well won that not again soon will the attempt be made to deprive us of local self government.

For thirty years I have given of my best for the cause of the Democratic party and have put forth my best effort to further each progressive movement for the development of our County, and I believe the term of office that I have had qualifies me to give you better service for the next term as your Commissioner and I am asking you to nominate me for this office next Tuesday and to give me an opportunity to serve you as your Commissioner with some voice in the affairs of the office which I, with other members of the Court have been denied during this last term, and I ask you to give my candidacy your careful consideration and your choice next Tuesday will be mine next November.

Respectfully submitted,

H. R. ODEN.

(Pd. political advertising by H. R. Oden, Maplesville, Ala.)

J. Mell Martin & Sons

Funeral Directors

Ambulance Service Funeral Supplies

FLOWERS FOR ALL OCCASIONS

Clanton Phones 10, 9, and 2 Ala.

1-6-pc

"Everybody's Talking"

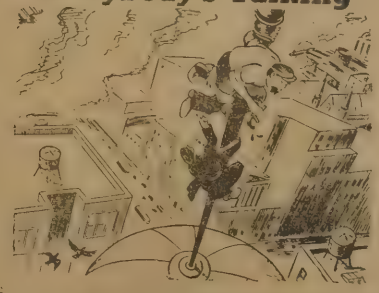

"Just came up to tell you about McKELVEY-COATS FURNITURE CO.'S beautiful living-room furniture!"

McKELVEY-COATS FURNITURE CO.
TRADE WITH THE BOYS
1816-18 SECOND AVENUE NORTH PHONE 3-6151

Birmingham, Alabama

BOB GOODE
YOUR NEXT
GOVERNOR

APPEALS TO THE PEOPLE OF CHILTON COUNTY
Not to Be Misled By Deceit, or Misrepresentation

DISTINGUISHED EDUCATOR SUPPORTS GOODE AS BEST CHAMPION OF EDUCATION AND AGRICULTURE

To The People Of Alabama—In The Interest Of Good Government

To The People Of Alabama—In The Interest Of Good Government:

"Of all things we ought to be the most concerned, who and what sort of men they are, that hold the trust of everything that is dear to us."

These words were praised to me by Woodrow Wilson himself as "the authentic voice of the best political thought of the English race." I am writing to commend them to the people of Alabama.

Good men, wise men, make good government—and not fulsome oratory or political platforms. It is supremely important for a free people to select with great care the men "that hold the trust of everything that is dear to us."

The selection of a Governor, therefore, is now the supreme duty of the people of Alabama. Also, as Mr. Robert J. Goode has wisely said, The Legislature is of equal importance in our Democracy. In this selection, the people should consider the qualifications of the candidate—not personal friendship or hope of reward. The qualifications of ancestry, education, environment, experience, practical wisdom, moral character and moral courage.

All these essential qualifications for a good governor are embodied to an extraordinary degree in Mr. Robert J. Goode of Wilcox County.

His ancestry is that of the best of Alabama Pioneers and patriots. For generation after generation, his people have lived and labored in Alabama to build better homes, better schools, better farms, and Christian churches of faith and freedom. I have known in person Mr. Goode's ancestors. They have few peers and no superiors for liberal culture, pure patriotism, and Christian Character. They are of Alabama's best.

His education has been equally well known to me. At the Marion Institute, he graduated with highest honors and won the University of Pennsylvania Honor Scholarship. At the University of Pennsylvania, Mr. Goode also acquitted himself with great distinction—being a leader in athletics, in scholarship, and in student life. Among the many young men of exceptional talent whom it has been my duty to teach at the University of Virginia, the University of Chicago, and the Marion Institute, Mr. Robert J. Goode is among the most talented who have finely fulfilled in public life the fairest promise of talented youth. Mr. Goode, in the fine phrase of English praise, is a Scholar and a Gentleman.

His environment has been that of a cultured Christian Alabama home of a prosperous Alabama farm, and of a life-long association and service among the plain people of Alabama—the people who have by their own labors builded our Alabama schools, our Alabama homes and farms, our Alabama industry and government. During the twenty years of his public life Mr. Goode has associated himself with true friends of education, health, agriculture, and industry. A man is ever known by the company he keeps. Mr. Goode has always kept himself in good company. He has been the tool of no clique; he has been the rubber-stamp of no Governor; he has been the agent of no secret cabal. He has always been "the captain of his fate, the Master of his soul." He has been the servant of all but the henchmen of none. His splendid record in public office—16 years in the Legislature and four years as Commissioner of Agriculture—[illegible] praise. Let us honor him who has won honor by public service.

Added to his excellent ancestry, his excellent education, and his good [illegible] associates, Mr. Goode possesses the wisdom of experience in government and in the management of finances. For 16 years he has served the people of Alabama with great distinction as a member of the Legislature. Should not a Governor know something about the making of laws? Throughout his service in the Legislature, Mr. Good has been [illegible] of public education, public health, profitable agriculture and industries upon which our civilization depends. It is [illegible] he has always been a champion for justice and wisdom in legislation for labor and industry as well as for education and agriculture. His four years of distinguished service as Commissioner of Agriculture has won nation-wide praise. The leading national Agricultural Journal of the United States has justly praised Mr. Goode as one of the three truly great Agricultural Statesmen of America! The farmers of Alabama, and indeed of the entire South, have found in Mr. Robert J. Goode the wisest and best of leaders. Let us honor him who is worthy of all honor. Those who are faithful over a few things may well be entrusted with greater things.

Added to his long and successful political experience with great practical wisdom, Mr. Goode possesses moral character and moral courage of the highest order. He has consistently opposed the force of evil throughout his exemplary life of public service and private rectitude. In public office as well as in private life, he has displayed superior wisdom and courage as champion of temperance, truth, and righteousness as the foundation of all government. He has always successfully withstood and defeated the forces of intrigue and evil which ever seek to deceive, delude, bluff, bully or bribe men in public office. Mr. Goode possesses in the highest degree that courage and character which is the chief ornament of a statesman of wisdom and experience.

To the People of Alabama who desire to vote for good government but who do not know personally the present candidates for the office of Governor, I desire to state that I regard Mr. Robert J. Goode as incomparably the best qualified for this high office, who will most certainly advance the best interests of public education, public health, agriculture and industry "with charity for all, with malice towards none." In my mature judgment, from long study of men and government and with intimate knowledge, Mr. Robert J. Goode is incomparably the best qualified of the present candidates for the office of Governor. I write of what I know. I know four of the five present candidates—the exception being Mr. Arnold. In 1934 I supported Major Frank Dixon. However, in 1938 I am of opinion that Mr. Goode is incomparably the wisest, the safest, and the best qualified man for this high office. He is a man above all other men worthy to "hold the trust of everything that dear to us."

The other candidates I hold in good esteem. For personal regard, I could well vote for another or another; but for public duty and for the welfare of State and County, I consider it my duty to vote for Mr. Robert J. Goode—Scholar, Statesman, and Gentleman.

HOPSON OWEN MURFEE.

Prattville, Alabama, Aprl 2, 1938.

(N. B. I may add, that I have neither been requested nor paid to write. I write as a duty to my State in hope of serving our people and our children's children.)

H. O. M.

(Paid Political Adevertisement by Goode For Governor Club Clanton)

COMPARE THE RECORD!

1. BOB GOODE has worked for Alabama and now seeks to HELP the people of Alabama. Alabama taxpayers have worked for Dixon to the extent of $36,-162.41 in pie since his migration to our State and now he seeks to RULE Alabama's people.

2. BOB GOODE, a successful farmer and business man, has given many years of unselfish public service in the building of our State and worthwhile service to its people.

***DIXON* --- Like his 1934 platform, his public record is lost and cannot be found.**

3. BOB GOODE'S Campaign statements are positive, clear, unwavering and backed by a past record. Dixon's campaign promises are framed to get votes, backed by no public record, and born of political trades. His 1934 ideals have been traded for political support.

Can the rural people of Alabama depend upon a Corporation lawyer of Birmingham?

WHO
WHO CAN BEST SERVE THE PEOPLE OF ALABAMA

DIXON --- born in California, educated in New Hampshire --- migrated to Alabama in 1919 --- fed upon the taxpayers' pie from 1920; at present a Corporation lawyer of Birmingham. The candidate without a past public record for Governor.

BOB GOODE --- born in Alabama, educated in Alabama --- spent his life working among our people --- at present a dirt farmer and Commissioner of Agriculture and Industries. The candidate of outstanding and successful help to farmers, such as the 9 cent loan and 3 cent subsidy payment on the 1937 cotton crop. The man with a record deserving of making him Governor.

Economical --- Experienced --- Progressive --- BOB GOODE for Governor --- The Farmer's Friend

WITH YOUR HOME Demonstration Agent

CONDUCTED BY MISS META GRACE

"Work while you work,
Play while you play,
Makes Jack a five boy
And drives dull cares away.
Even at the best life seems so short—
There's so much to do—
Regardless of the struggle
One never gets through."

Just now the gardens must be reworked—the heavy rains, washouts and trenches must be filled and in many places the entire garden will have to be replanted. Anyway, let's have new plantings coming on as the greens, etc., and don't forget to plant two new vegetable you haven't tried before. One of these could be the new vegetable Spaghetti which makes two dishes of its own and is highly recommended by Hasting and Burpee, also the dashund. Remember the canning season is just around the corner and its much better have something coming on continuously than all at once which overworks the house-wife.

The time has come with all the varied canning that the housewife can hardly do without a pressure cooker to can her meats and vegetables. It isn't safe to can without the pressure cooker and it is too trying on a woman's strength to stay over the hot stove so long. A special offer has been made to the people through the Home Demonstration Agent for cookers and fruit jars. If you need a cooker or plan to buy one you should learn of this offer which will save you money. I shall be glad to show you the comparison of prices on all cookers.

Can according to the needs of your family with a surplus for gifts and the market. Let your pantry be filled with a variety so your family can't grow tired of your products. Now is the time to start filling the jars. Let's get busy.

Midway-Mt. Creek Club

The Midway-Mt. Creek Home Demonstration Club met April 13 at the home of Mrs. Freeman with thirteen members and one visitor present. Miss Grace called the meeting to order as the president was absent.

After the minutes and roll were disposed with the business of the club was discussed, by the suggestion of Miss Grace, the club member decided to have a community get-to-gether for the purpose of giving away the quilt after they have sold

arrangements have been made.

The demonstration this month was on waffles and cheese biscuit which were demonstrated and served with tea to all present by the hostess and co-hostess, Mrs. Cooper and Mrs. Adams.

o-o-o

STATE OF ALABAMA
A PROCLAMATION BY THE GOVERNOR

WHEREAS, the Legislature of Alabama at the Extra Session 1936-37 ordered an election to be held by the qualified electors of the State of Alabama upon a certain proposed amendment to the Constitution of Alabama, which said amendment is herein set out, and ordered that said election be held on the First Tuesday in May 1938; and

WHEREAS, the First Tuesday in May 1938 will be and occur on Tuesday, May 3, 1938; and

WHEREAS, notice of such election, together with the proposed amendment is required by law, and by the provisions of the Act submitting said amendment, to be given by a proclamation of the Governor to be published in each County in the State of Alabama once a week for four successive weeks immediately preceding the said 3rd day of May 1938:

NOW, THEREFORE, I, Bibb Graves, as Governor of the State of Alabama, di hereby give notice, direct and proclaim that on Tuesday the 3rd day of May 1938, an election shall be held at the several polling places within the State of Alabama for the vote of the qualified electors of the State of Alabama, in the manner and form provided by law, upon the following Amendment to the Constitution of the State of Alabama of 1901, as follows:

"The governing body of Limestone
"The governing body of Limestone County must levy and collect for use in the control of malaria, in addition to all other taxes now authorized by law, a tax not in excess of one mill on all property situated within the county, based upon the valuation of such property in said County, as assessed for State taxation, provided such tax is authorized by a majority of the qualified electors of said county voting upon such proposition at an election called and held for the purpose of authorizing such tax. Such an election may be called at any time by the governing body of said county and shall be held and conducted and the results canvassed as now provided by law for holding and conducting and canvassing the returns of an election. The proceeds of the tax hereby authorized shall be used exclusivel ytor the control of malaria and shall be expended through the proper fiscal agencies of the county government under the direction of the governing body of Limestone County and the Limestone County Department of Public Health."

I further direct and proclaim that notice of this election upon Tuesday the 3rd day of May 1938, upon the above set forth amendment to the Constitution of the State of Alabama of 1901, be given by publishing the same once a week for four successive weeks next preceding Tuesday the 3rd day of May 1938, in each County in the State of Alabama in a newspaper published in said County.

IN WITNESS WHEREOF, I have hereunto set my hand and have caused the Great (Seal) Seal of the State to be affixed at the Capitol in the City of Montgomery, on this the 16th day of March, 1938.

BIBB GRAVES,
Governor.

ATTEST: HOWELL TURNER,
(4-7-4tc.) Secretary of State.

FOR STATE AUDITOR

Dr. H. G. CAMP
OF WALKER COUNTY
(First time to offer for public office)

Endorsed by labor, doctors, druggists, merchants, educators, farmers, business men throughout State.

Among the duties of State Auditor is service on the State Parole Board and Board of Compromise. Most crime is caused by the mentally-physically abnormal. My medical training, business experience and knowledge of prisoners will be of untold value on the Boards of Parole and Compromise in rehabilitating deserving inmates and settling State claims.

My opponent, who draws $300 monthly while campaigning, does not have these qualifications, therefore cannot so well serve you in this important office. Your support will be appreciated.

(Pd. Pol. Adv. by Dr. H. G. Camp, Jasper)

666 Checks COLDS and FEVER first day
Liquid Tablets Headache 30 Minutes
Salve, Nose Drops
Try "Rub-My-Tism," World's Best Liniment

WAYSIDE GARDENS
Lloyd Howard — Thorsby, Ala. — Phone 89
Landscape Gardening — Shrubbery — Potted Plants
Cut Flowers

Don't Buy Blind -- See What You're Getting

We can give you qualty plants and shrubbery at most reasonable prices. Our plants and shrubs are state inspected and guaranteed to be of clean and healthy stock.

½ Mile North of Thorsby, On B'ham-Montg. Hi-way
1-6-6Mpd.

REAP A BIGGER YIELD
Use F. S. ROYSTER Field Tested Fertilizers
For Your FARM or GARDEN
We Make Deliveries
SEE R. W. LOWE
South Clanton
2-10-Mc.

"Lone Star" Geyser in Yellowstone National Park

Even If
LONE STAR GEYSER
Were In Your Back Yard
you'd want
ELECTRIC Water Heating

YOU'D want electric water heating because it is so dependable and convenient -- it requires no attention after installation. Noiselessly, safely, without fuss or fuss, the Electric Water Heater provides a constant supply of clean, sterile hot water by the mere turn of a faucet!

How much do electric water heaters cost to operate? That depends on the size of your family, of course, but you'll find this convenience of having plenty of hot water when you want it, without having to go to the trouble of building a fire, will cost you much less than you might think. Too, when you have an electric water heater in your home, the average rate for all of the electricity you use is less.

Electric Water Heaters Are Moderately Priced And May Be Bought On Convenient ECONOMY PURCHASE PLAN TERMS

ALABAMA ELECTRICAL DEALERS
and Alabama Power Company
Electrify Now—Electricity Is Cheap In Alabama

STATE OF ALABAMA
A PROCLAMATION BY THE GOVERNOR

WHEREAS, the Legislature of Alabama at the Extra Session 1936-37 ordered an election to be held by the qualified electors of the State of Alabama upon a certain proposed amendment to the Constitution of Alabama, which said amendment is herein set out, and ordered that said election be held on the First Tuesday in May 1938; and

WHEREAS, the First Tuesday in May 1938 will be and occur on Tuesday, May 3, 1938; and

WHEREAS, notice of such election, together with the proposed amendment is required by law and by the provisions of the Act submitting said amendment to be given by a proclamation of the Governor to be published in each County in the State of Alabama once a week for four successive weeks immediately preceding the said 3rd day of May 1938:

NOW, THEREFORE, I, Bibb Graves as Governor of the State of Alabama, do hereby give notice, direct and proclaim that on Tuesday the 3rd day of May 1938, an election shall be held at the several polling places within the State of Alabama for the vote of the qualified **electors of the State** of Alabama, in the manner and form provided by law, upon the following Amendment to the Constitution of the State of Alabama of 1901, as follows:

"Section 138 of Article 5.—A sheriff shall be elected in each County by the qualified electors thereof who shall hold office for a term of four years unless sooner removed, and he shall be eligible to such office as his own successor. Whenever any prisoner is taken from jail, or from the custody of any Sheriff or his deputy, and put to death, or suffer grevious bodily harm, owing to the neglect, connivance, cowardice, or other grave fault of the Sheriff, such Sheriff may be impeached, under Section 174 of this Constitution. If the Sheriff be impeached, and thereupon convicted, he shall not be eligible to hold any office in this State during the time for which he had been elected or appointed to serve as Sheriff."

I further direct and proclaim that notice of this election upon Tuesday the 3rd day of May 1938, upon the above set forth amendment to the Constitution of the State of Alabama of 1901, be given by publishing the same once a week for four successive weeks next preceding Tuesday the 3rd day of May 1938, in each County in the State of Alabama in a newspaper published in said County.

IN WITNESS WHEREOF, I have hereunto set my hand and have caused the Great (Seal) Seal of the State to be affixed at the Capitol in the City of Montgomery, on this the 16th day of March, 1938.

BIBB GRAVES,
Governor.

(4-7-4tc.) Secretary of State.
ATTEST: HOWELL TURNER,

o-o-o

NOTICE OF APPLICATION FOR PARDON OR PAROLE

Notice is hereby given that the undersigned, who was convicted in Chilton County Circuit Court of 1930, for the offense of grand larceny, will apply for a Pardon before the Pardon Board of the State of Alabama.

4-21-2tp JOE OWENS.

FEWER PRACTICING PHYSICIANS IN CHILTON COUNTY NOW

Chilto nCounty has five per cent fewe practicing physicians than it had a quarter of a century ago, Dr. J. N. Baker, State Health Officer, pointed out in an address delivered during the annual meeting of the Medical Association of the State of Alabama, which was held in Mobile Tuesday through Thursday of last week, (April 19-21).

"The medical profession, which has been making such great progress in the conquest of disease during the past 25 years, has nevertheless lost ground numerically," he aid. "In spite of an increase of approximately half a million, or about 21 per cent, in the State's population, accompanied by higher living standards, and a greater appreciation of the importance of proper medical care as a factor in the general well-being of the community, there has been a decrease of nearly 16 per cent in the number of physicians providing this care. Alabama now has only 1,887 physicians, as compared with 2,245 in 1912. The preesnt total includes 67 full-time county health officers, doing no general practice, of which there were none in 1912. Thus there are 425 fewer physicians engaged in private practice than a quarter of a century ago."

Dr. Baker pointed out that Coosa County suffered the greatest percentage loss of physicians during the 25-year period, with 20 doctors in 1912 and ony four at present. Only nine counties have more doctors now than 25 years ago, he said, these nine being Jefferson, Chambers, Colbert, Etowah, Lee, Macon, Mobile, Montgomery and Tuscaloosa. Most of these nine, he added, are largely urban.

o-o-o

NOTICE

Notice is hereby given that the partnership heretofore existing between O. P. Price and the undersigned has been dissolved. I will not be responsible for any further acton on his part.

4-14-3tpd. CLAUDE DAWSON

o-o-o

NOTICE TO BIDDERS

STATE OF ALABAMA,
CHILTON COUNTY.

The Commissioners Court of Chilton County will receive sealed bids for:

4 15"x40' I beams C 42.9.
2 15"x40' channels C 33.9.
4 15"x32' I beams C 42.9.
2 15"x32' channels C 33.9.
4 10"x24' I beams C.
2 10"x24' channel C.
3 Bent sections H-Type.

All necessary bolts and tie straps 186 Lin Fett Hand Rail. Fabricated punched and delivered to bridge site at Maddox Mill on Yellow leaf creek. New or used.

Sealed bids will be received at 10 o'clock on the 29th day of April, 1938 and said sealed bids will be opened in the presence of the court and the lowest bidder will be accepted by the court. However, the court reserves the right to reject any or all bids.

J. LEE SMITH,
(4-21-2tcS.) Judge of Probate.

o-o-o

Five-year-old Leroy Morgan of Oakland, Calif., rode his tricycle over flashing high-tension wires which had fallen to the ground, and only the rubber tires saved his life.

TENTH ANNUAL ALL-DAY SINGING AT KINGSTON CHURCH SUN.

The tenth annual all-day singing will be held at Kingston Church, located five miles from White City, toward Prattville, will be held next Sunday, according to Edward Jones, Chairman.

Some good singers are expected to be present. Everybody is invited—singers and listeners.

It Pays To Trade In Clanton!

WILLIAM C. GOLDEN, M. D.
Office in J. R. Mullins Bldg.
Clanton, Ala.
Office Phone 151 — Res. Phone 202

Months In Planning!
LOVEMAN'S
Great Merchandising Event of the Year!
51st ANNIVERSARY
Buy at Year's Lowest Prices

—Everything for the Graduate
—Everything for Vacation
—Everything for the Bride
—Everything for Mother's Day

STARTING MAY 2nd

LOVEMAN, JOSEPH & LOEB
Birmingham, Alabama

Gowan Gives Voters His Views Of Local Office

Candidate For Representative Asks Voters For Support In Tuesday's Primary

Clanton, Alabama
April 27, 1938.

"To The Citizens And Voters Of Chilton County:

"As a candidate for the office of Representative from Chilton County, in the Legislature of Alabama, I ask your careful consideration of some of the major items which I have in mind and which I feel quite sure you will agree with me on.

"I believe there is considerable room for improvement in many of our state laws. In fact, so many I would not dare bother you with them all in this letter. The law that created the office of the Road Supervisor of this county seems to have a unanimous support for its repeal at the first opportunity. I, too, shall take that step if elected to serve the people as Representative and shall do so at the first convening of the legislature.

For Self-Government

"I am in favor of any legislation that gives the people a strictly local self-government and if elected I hope to be able to place this county in that position.

"After carefully considering the matter of having members of the Commissioners Court elected by the Districts which they represent instead of by the county at large, and having discussed the matter with many persons, receiving splendid approval, I intend to take steps to bring about this, provided, however it meets with the approval of the people whom I am to represent if [illegible] me to the Legislature.

No Appointive Offices

"[illegible] the wishes of the [illegible] against so many offices that are appointive and not elected by the people. I favor the election of all [illegible] officers by a vote of the people rather than the appointing of them as [illegible] of the offices, since I believe the voters should have a voice in selecting their officials.

"Not only that, but I am positively opposed to any laws intended to legislate any officeholder out of office after he had been elected to serve in that office by the people of the county. I favor the recall and referendum and believe a majority of the citizens of the county are of the same opinion.

"I believe that education should receive appropriations from the general fund of the State treasury on a parity with all other departments of our state government. It is obvious that education cannot be treated as a secondary fuction of government any longer.

"Already education is recognized by popular opinion as the most important function of Government. It must, in the future, enjoy the same favored position when the monies we pay as taxes are appropriated.

"I am opposed to an increase in taxes of any kind and shall do all in my power if elected your Representative, to reduce as many of our taxes as possible and practical.

"I earnestly solicit your vote and support in my behalf in next Tuesday's election.

"Respectfully,
"DR. J. E. GOWAN."
(Paid political advertising)

DR. J. E. GOWAN

CLUB RALLY

(Continued from Front Page)

and will stop for lunch when each club will be expected to bring fried chicken ham, some sort of salad, pickle, stuffed eggs, sandwich and cake sufficient to feed their own club and extra visitors for the occasion. The Council will furnish the drinks. This is to be a great day and hundreds of club workers are expected to be guest of the occasion.

Public Speakng Contest

Chilton County Club members have defintely decided to enter the statewide public speaking contest. The purpose of which is to train women in public speaking. Clubs entering will speak on "Better Schools For Rural America." The contestants may receive assistance and materials wherever possible. They may read or give their speeches which must not be over seven minutes in length.

It is hoped that at least six women will enter club contest and select their winner to compete against other club winners at the county rally to be held May 26. One month left in which to prepare for this lovely occasion. Each club winner speaking at the county contest will be given a lovely prize and the county winner will be given a free trip to Auburn to speak in the district finals. Get busy Club women at once." This is a fine way to improve your knowledge and leadership ability.

POSTMASTER DOWNS TO UNLOAD 40 TONS OF COAL

Can you imagine so much coal for one man? Yet, Postmaster Downs advised the News that if anyone is interested in unloading a car of coal, containing approximately forty tons, and place it in the basement of the post office, they should render their bid on the job to him within the next ten days.

Lister Hill Is Seated In Quietest Election

Chilton County and the State as a whole, probably witnessed one of the quietest elections in many years last Tuesday when Hon. Lister Hill was officially elected to fill the unexpired term of Hugo Black as United States Senator. He had no opposition.

Here Is List Of Democratic Candidates Of County

For Congress
Pete Jarman, Thomas H. Maxwell.

For State Senator
Karl C. Harrison, J.F. (Bud) McGraw
Dr. J. A. Hines.

For Representative
C. B. Cox, G. C. Walker, Dr. J. E. Gowan.

For Tax Assessor
W. Z. Hodges, Arthur D. Martin.

For Sheriff
T. R. Burdette, J. A. Nivens.

For Tax Collector
T. L. McKee, R. M. (Roy) Roper, J. R. Hardy.

For Commissioner District 1
Howard M. Roper, Will R. Clements.

For Commissioner District 2
Howard R. Oden, Arthur J. Lecroy.

For Superintendent of Education
Luther E Little.

For Member Board of Education
T. L. Lecroy, W. Y. Keel, Dr. C. O. Lawrence, W. A. Gulledge.

John Brandon Sends Message To Voters Of Chilton County

JOHN BRANDON

In a message to the voters of this county and the state at large, John Brandon, candidate for the office of Secretary of State expressed his sincere regrets that he has not been able to get over the state and visit with the people as he would have liked to prior to the primary election of next Tuesday.

Is Now Treasurer

The people of Alabama have undoubtedly had the utmost confidence in Mr. Brandon, is the opinion of his countless friends over the state. He has been selected many times to serve the people and is now finishing his term as State Treasurer.

Mr. Brandon stated that he earnestly hoped the voters of Chilton County would see fit to give him their support in the Democratic primary Tuesday for the office of Secretary of State.

New Cedron 4-H Club Boys

The New Cedron 4-H Club met with six members, one new member and five isitors present.

Evelyn Owens, Harold Scott, B.F. Mooney, James Owen, Daniel Bylard and Jessie Pearl Ledbetter took part on the program.

After the business of the club was taken care of Mr. Ivey gave us a short talk in regard to our projects and the future club meetings.

—Jessie Pearl Ledbeter.

J. A. Nivens Points Out His Record As Citizen, Officer

Candidate For Sheriff On Democratic Ticket Points Out His Experience As Officer And Promises Office Of Merits

"To The Citizens of Chilton County:

"Next Tuesday the voters will go to the polls to select many of their state and county officials, among which will be their county Sheriff for the coming four-year term.

"As a candidate for the office of Sheriff of Chilton County I am taking this opportunity to present an appeal to the voters for their vote and influence in my behalf in the coming primary election.

"I cannot say that this is the first time I have asked for a public office as I was among those Democrats who, in years past, stood up for my party and the principles for which I believed right and at one time offered my services to the people of the county on that ticket.

"My record as a deputy sheriff in Chilton County for more than three years is well known to almost every citizen of the county. I believe they will all agree that in this capacity I have conducted myself in such a manner that will warrant each of you voting for me next Tuesday.

"As an officer of the law I have at all times endeavored to carry out my duties as I believe the citizens of my county would approve of and at the same time being fair to all who may have had business through the office of the sheriff.

"As far as being qualified for the office of sheriff, I believe you will agree with me that four years as a deputy sheriff and several years experience as a city officer would mean a great deal to any man's experience and experience is worth a great deal to a man who serves as a Sheriff of any county. I am familiar with the office throughout. That alone will enable me to step right in and carry out the duties of the office without the loss of time in becoming acquainted with the office.

"If I am elected your Sheriff I shall use every precaution to employ men as my deputies who are of excellent character, good morals and dependable in every way. I realize that these men who serve as deputies mean a great deal more to the public than is usually believed, since I have served as a deputy sheriff for some time.

"Rmember, I have beeon on the job during this entire campaign and that I have not shirked my duties in order to further my interest in seeking to become your sheriff. That may have prevented my seeing all of the voters personally and I hope you who I have not seen will accept this letter as a personal visit from a candidate who promises and will do all he can to carry out these promises to give the people the kind of sheriff they deserve and want. I will greatly appreciate your vote on next Tuesday.

"Respectfully,
J. A. Nivens
(Paid Political advertising)

Oden Is Endorsed By Well Known Citizen Of County

"The Editor,
Chilton County News,
Clanton, Alabama.

"Dear sir:

"With the primary election coming off in this county on next Tuesday and with a choice in members of the Commissioners Court to be made, I would like space enough to say something to the voters of the county in favor of Mr. H. R. Oden, our candidate for Commissioner from District Number Two.

"I would like to say to you voters of the county that I have known Mr. Oden from his boyhood and that I find trouble right now in using words that would do justice to the man in order to say enough in his behalf.

"I do not intend this letter to be purely political, but I do intend it to carry a message to the people of this county in behalf of a man whom I know to be worthy of the office he seeks. I wish we had more men of his kind who would seek such responsible offices as that of Commissioner.

As far as the character of Mr. Oden is concerned, I can truthfully say that his is the highest. His interest in our churches and our schools could only be equalled by one whose duties are to look after these institutions alone. Having lived in the same community with Mr. Oden has given me an opportunity to know this man who is asking the voters of the county to re-elect him to one of the important offices of the county.

I firmly believe that if Mr. Oden had been allowed the privilege and opportunity of carrying out the program for roads in his District as he intended to before the passng of the Road Law, the results of his work would have been more noticeable and more satisfactory. I believe too, that since I understand the Road Law will be abolished, that Mr. Oden will again take up his fine program and carry it on to the benefit and best interests of the county, if he is re-elected. I believe these things because I have known him about as long as any other citizen in the county and know him to be honest and conscientious in his work and his beliefs that right is right.

"May I ask you citizens of Chilton County to help us re-elect this fine gentleman to serve us again on our Commissioners Court. His District wants him and the county needs him.

"Respectfully,
"W. H. VEAZEY."
(Paid political advertising)

MEMORIAL DAY SERVICES AT NEW SALEM ON MAY 1ST

The News has been asked to say that the annual Memorial Day services will be held at New Salem Church, near Thorsby on the first Sunday in May, which is May 1st. The services will be held in the morning and the afternoon will be devoted to singing. Morning services begin at ten o'clock. Those wishing to spend the day should bring lunches and enjoy the full day.

On very steep slopes, where the shallow type furrow would probably not be sufficient to prevent severe erosion during heavy rains before sod is well established, larger ridge type furrows constructed on about a two-foot vertical interval are usually required. The intervals between these furrows may be covered by the broad, shallow type furrow, he added.

SPECIALS ---

Friday and Saturday Only

OPENING DAY

WHITE MEAT—Best Grade (Branded) lb.	15c
BOILING MEAT—lb.	10c
PORK CHOPS—lb.	20c
MIXED SAUSAGE—2 lb	35c
PORK SAUSAGE— Lb.	20c
WEINERS—2 lb. jar	35c
FRANKFURTERS—lb.	15c
BACON—Rindless, lb.	30c
BACON—with rind, lb.	28c
BOLOGNA SAUSAGE—lb.	15c
BACON SQUARES—Gems, lb.	18c
GOOD STEAK—lb.	20c
BEST CUTS STEAK—lb.	25c

Moatts Market

Adolphus Moatts
Located in A.&P. Store—Phone 167—We Deliver

WANT ADS

WRITERS—Have you written a poem or short story or joke which you would like to see published in a book? If so write Parrish Publishing Company, Box 647, Montgomery, Alabama. 4-21-2tc.

FOR SALE—7 nice Guinea Pigs, 10 weeks old. One mile north of Clanton—B. H. Sims. 4-28-1tpd.

BUYING HENS FRIERS—Any one having hens or friers for sale be sure to get my prices before you sell.—J. J. Freeman, at Clanton Hatchery, Clanton, Ala. 4-28-3tpd

LADIES WANTED—Opening for three energetic ladies, calling on farm homes in Central Counties of Alabama, working in groups, under Rural Sales Managers' Supervision. Renewing and getting new subscribers for the Curtis Publications. Must be free to travel, own car and possess a good personality. A year-round job. Salary plus commission. Write (Miss) Frankie Curtis, General Delivery, Clanton, Ala. 4-21-3tpd.

FOR SALE—Fine lot of horses and mules. Will sell at right prices.—See R. W. Lowe, South Clanton. 1-13-tfc

FOR SALE—3 mules, 2 brood sows bred to registered male. Also bunch of pigs. Terms reasonable. See Bill Fiquette at Bill's Garage, Clanton, Alabama. 4-7-6tpd.

MODERN FUR STORAGE

We have connections with the most modern and largest Cold Storage Concerns for your Furs in the State.

It costs no more for Storage with us. We call for and deliver. Every Fur fully insured.

RATES—3% of Your Valuation
MINIMUM—$2.50 Storage Charge

PHONE — 119 — NOW
PHONE — 119 — NOW

Clanton Laundry & Cleaning Co.

CLANTON, ALABAMA

SUPER
SPECIALS
AT YOUR
YELLOW FRONT
Store

Men's, Size 34 thru 46
ATHLETIC SHIRTS
5c ea.

Lades Rayon Taffeta
Princess Slips
Size 34 thru 44
39c

Summer Patterns
Mens Sanforized Pants
98c

Ladies Porto-Rican Hand
Embroidered Gowns
25c ea.

PIECE GOODS
FLOCK DOT ORGANDIES
PRINTED SHANTUNG
PRINTED BATISTE
YARD-WIDE—FAST COLOR
15c yd.

14-Oz. Can Campbells TOMATO SOUP 3 for
No. 1 Tall Can Campbells TOMATO JUICE 20c

Van Camp's Sardine
SALMON
No. 1 Tall Cans
2 for 15c

No. 2 Can
SWEEPSTAKES PEAS
3 for 10c

10 Qt. Galvanized Pails
15c ea.

Wonder Brand
Pure Coffee
We Grind It
10c lb.

8-Lb. Ctn.
Pure Lard
79c

No. 2 Clark
Corn or Green Beans
2 for 15c

Second Section

Selected For Community Service Award

CHILTON COUNTY NEWS

One Of Alabama's Best Weeklies

Community Interest In Its Editorial Policy Is The Cornerstone Of This Newspaper.

VOL. XVI | CLANTON, ALABAMA, THURSDAY APRIL 28, 1938 | FOURTEEN PAGES | NUMBER 28

MANY YOUNG MEN SEEKING AIR COURSE

Pete Jarman Sees Splendid Opportunity For Young Air-Minded Men

The Honorable Pete Jarman, Representative of the Sixth District of Alabama, this morning haid that it was very gratifying to have so many young men of Alabama apply for admission as flying cadets to the Air Corps Flying School at Randolph Field, Texas.

Mr. Jarman said there was still plenty of time for young men to apply for admission to the class starting July 1. In order to be admitted, a young man must be single, have reached the age of twenty and not reached his twenty-seventh birthday, a high school graduate and pass physical and mental examination. If he has completed two or more years of college no mental examination is required. For further information and application blanks Mr. Jarman suggests that young men apply to the nearest Army Officer.

CARD OF THANKS

We take this method of trying to express our thanks and deepest gratitude to our friends and neighbors for their thoughtfulness and words of sympathy during this sad hour of the homegoing of our mother, daughter and sister, Mrs. Willis M. Lawrence. Also for your love to her expressed in the beautiful flowers. We express our sincere appreciation.—Mrs. Marye Williams; Mrs. A. J. Marlar and Family.

When the electricity failed, an operation was finished in a New York hospital by the light of candles.

HOWELL TURNER

Candidate for

STATE AUDITOR

in the Democratic Primary May 3rd, 1938

Private Secretary to Gov. B. M. Miller 1931-1935.

Elected Secretary of State 1934, for which I am grateful. This is the only office at the State Capitol operated without additional cost to the taxpayer. Each day's business has been fully attended and discharged the same day it was received.

On this record I ask you for your vote and support for State Auditor.

Paid Political Adv. by Howell Turner, Camden, Ala.

LARGE ORDER FOR LOCOMOTIVES PLACED BY CHILE

A half million dollar order for seven locomotives has just been placed in this country by the Chilean State Railways according to an announcement today by E. Guzman-Gonoso, United States representative of the Chilean State Railways in New York City.

The order was placed with the Baldwin Locomotive Works and reflects the improved economic conditions in Chile. The locomotives are of the heavy duty type designed for mountain service and will be ready for delivery in September.

Cox Is Endorsed By Well Known Citizen Of County

Thorsby, Alabama
April 11, 1938.

Chilton County News,
Clanton, Alabama.
"The Editor,
"Dear Sir:

"As election time is drawing near, I wonder if the voters of Chilton County realize some of the questions that they will vote on May 3rd. My first desire in writing this letter and securing space in your good newspaper for it, is to urge the Democrats of the county to support Charlie Cox for the Legislature.

"I know that Mr. Cox has not pleased all of us, and perhaps all of the voters could find fault in some of the things he has done, yet, where will we find a man who will please all of us? I can recommend him as being capable and experienced for this position, and that he will do his best to serve the people of Chilton County, and above all, I believe that there is no question but that he is a thoroughbred Democrat.

"Everyone agrees that the Road Supervisor law should be repealed. Under present conditions it cannot be hoped that it will work, and there is no need to discuss it.

"There is something more important than this that is an issue in the present race, and it is the reason why certain of the courthouse bunch are so desperate in their efforts to defeat Charlie Cox. It is generally rumored over the county that it is not the Road Supervisor law that is the main issue the old political ring is interested in. There seems to be other local laws passed by Mr. Cox in the interest of the taxpayers of the county that are worrying certain county officials much more than the road law.

"In my opinion one of these laws is the one requiring the Commissioners to advertise for bids on purchases of material and equipment amounting to over $150.00, and to buy from the lowest and responsible bidder. That may be where the shoe is pinching.

"I believe that if any Democrat will take the trouble to investigate the situation in this county that they will find that the one thing behind certain candidates and the one reason that the interested parties are supporting them, is that they want their advertising for bidders law repealed so that they and a certain road machinery company may buy and sell to their hearts content. I want to warn every taxpayer in Chilton County that if this ever comes to pass there will be real regret and then it will be too late.

"Let's send Charlie Cox back to the Legislature and our interests will be taken care of. Thanking you for reading this and giving it your consideration, I remain,

"Very truly,
"J. L. WILLIAMS."
(Paid political advertising)

District Plans To Give Jarman Heaviest Vote

Congressman Will Go Back In Office With Full Support Of Entire District Of Eight Counties This Year

Pete B. Jarman, Jr., representative in the United States Congress from the Sixth Congressional District will go back to serve his second term of office with the largest vote in the history of the District, is the opinion expressed by citizens in each of the eight counties comprising the District.

During his first term as Congressman from this District, Mr. Jarman has made one of the most outstanding records of any member of Congress in the first term of office and has made his entire district proud of him.

It is most unusual for a new member of Congress to be appointed as chairman of any Congressional Committee, yet when the ability of Mr. Jarman was recognized by his colleagues, he was immediately made chairman of tht Committee on Memorials. He is also a member of the Committee on Irrigation and Reclamation, and the Committee on World War Veterans Legislation.

Mr. Jarman will come before the voters of Chilton County, which is a part of his district, on May 3rd for the nomination for a second term. There is no doubt that the huge vote he will receive will be a history-making vote in this district.

On a recent short visit to Clanton while passing through the city, Mr. Jarman expressed his deep regrets that he is not going to be able to see as many people of his District as he would like before the election. His duties in Washington have kept him unusually busy during the past few months and his record there attests to that fact.

HON. PETE B. JARMAN, JR.

News from Thorsby

MRS. WEBB PARRISH, Correspondent

There will be church services at the Congregational Church Sunday morning at eleven o'clock. The subject, "Strikng an Average," will be given by the Rev. Charles Luther. Everybody is invited.

Christian Endeavor will meet Sunday afternoon with Miss Foss in charge.

Christian Endeavor will meet Sunday evening at six-thirty.

The Quarterly meeting of the W.M.U. met at Mulberry last Thursday. Those attending from Thorsby were Mrs. McLeod, Mrs. E. N. Bentley, Mrs. A. P. Villadsen, Mrs. J. D. Griffin and Mrs. Earl Henley.

The Eastern Star gave a surprise Birthday party for Mrs. E. R. Piper, and Mrs. McCain last Thursday night at the home of Mrs. Piper. A good time followed.

The friends of Mr. Fate Vines will be sorry to hear that he is confined to his home with illness.

Miss Ruby Connatser and Mr. Jack Lynn of Birmingham visited her mother last Sunday afternoon.

Mrs. G. L. Foshee of Liberty Hill spent last Wednesday with Mrs. Jim Pate.

Mr. and Mrs. T. M. Zuber of Ensley are staying with Mr. and Mrs. W. E. Miskelley for a few weeks, while Mr. Zuber is working on the bridges over the County.

Mr. and Mrs. Luther Mullns and family of Helena visited Mr. Fate Vines and other friends and relatives Sunday.

Mr. and Mrs. Delbert Collins of Birmingham were the dinner guests of Mr. and Mrs. Jim Collins Sunday.

Mr. and Mrs. A. N. Laurell, Mrs. N. [illegible]ll, and Mrs. Sehive went to Birm[illegible]am Sunday afternoon and visited [illegible]nd Mrs. J. L. Moore.

[illegible] and Mrs. Nels Peterson and [illegible]rn of Siluria spent the week end [illegible] with their mother, Mrs. Marie [illegible]son.

[illegible]s. Fred Merchant was brought [illegible] from a Birmingham hospital Sun[illegible] She is at the home of her mother [illegible] is reported doing ncely.

[illegible]s. Hattie Johnson of Birmingham [illegible]t several days last week with Mr. [illegible] Mrs. Robert Scott.

[illegible], and Mrs. Walter Hill from Birm[illegible]gham spent Sunday with Mr. and [illegible]. T. W. Robinson and Mr. and Mrs. [illegible]M. Smith.

[illegible]he B. Y. P. U. had a weiner roast [illegible]day night. Those enjoying this af[illegible] were Misses Ruth Cox, Helen Ken[illegible]k, Mary Sue Porter, Jessie Martin, [illegible]en Lowery, Arra B. Jones, and Mrs. [illegible]nie Newman; Messrs. Fred McCain, [illegible]A. Fuller, Earl Flourney, Farris [illegible]yson.

[illegible]he following were the Sunday din[illegible] guests of Mr. and Mrs. George [illegible]ms: Mr. and Mrs. Perry Gore, Mr. [illegible]d Mrs. Clyde Gore, Mr. and Mrs. [illegible]ud Gore, all of Collins Chapel, Mrs. [illegible] Smith and son, Lamar, and Miss [illegible]ldred Gore of Clanton, Mr. and Mrs. [illegible]M. Fate and son, Calvin, Mrs. Ken[illegible]ll Franklin, Mr. and Mrs. Ralph Pate and children, and Mrs. Mamie Wilder.

Mrs. Elizabeth Daniels and Mrs. Temple Foster and Mr. Oliver Breedlove spent Sunday in Tallassee and Auburn.

Miss Arra B. Jones left Saturday afternoon for her new home in Plantersville.

Mr. and Mrs. Morris Sims are now living at the Norton home.

Mr. and Mrs. W. I. Lessley spent the week end with Mr. and Mrs. Tom Lessley.

Mr. and Mrs. Russell McCain spent Sunday in Siluria with Mr. and Mrs. Carrell.

Mr. and Mrs. Theron South and baby of Birmingham spent Sunday here with Mrs. G. W. Freeman.

Mr. and Mrs. Luther Vines and children of Montgomery spent Sunday here with relatives.

Mr. and Mrs. R. L. Duffie of Mountain Creek visited relatives here Sunday.

Mr. Norman Jones, Miss Gladys Owings, and Miss Hattie Davenport all of Birmingham spent Sunday with Miss Julia Pratt Johnson.

Mrs. C. B. Ming of Dadeville was the Sunday dinner guest of her sister, Mrs N. Johnson. Mrs. Mable Taylor and small daughter accompanied her to Dothan Sunday night, where they wil stay with Mr. and Mrs. E. V. Littleton.

Mrs. Hattie Johnson returned to Birmingham Sunday after spending a week with her son, Mr. N. Johnson and family.

Thorsby Institute News

Thorsby Institute has recently bought the Norton House as Mr. Sereno G. Norton, one of the first graduates of Thorsby Institute, made a special cash price to the school as he was anxious for the house to be in the possession of the Congregational Church or the Institute, especially because of his parents' connection with the church and school. The house has been rented to Mr. M. O. Sims who is connected with the Federal nursery. Mr. Sims has a wife and two small children.

SINGING A TCHESTNUT CREEK

The singing society of Chestnut Creek will meet Sunday, May 1, for their monthly singing. The public is invited Singers and listeners alike are urged to come. We are expecting to have some quartets there so everyone come and bring your books. Be there and let's start promptly at 2 o'clock.

A recent court order requiring the destruction of oats shipped into Alabama by the Sun-Field Seed Service, makes a total of fifteen such actions against shipments of this firm in recent years, reports the Division of Seed Investigations of the U. S. Department of Agriculture.

The most effective way to control the tent caterpillar is to apply an arsenical spray to the foliage when it unfolds in the spring and the young caterpillars begin to feed.

MISS IRENE SMITHERMAN IN BIRMINHAM HOSPITAL

Miss Irene Smitherman, Chilton County Health Nurse, was reported to be gravely ill at the Highland Baptist hospital in Birmingham according to a news release from the Health Department today. Miss Smitherman on leave of absence for rest since April 8 was stricken while visiting relatives in Birmingham. While her condition has shown slight improvement during the past several days, an attending physician said she was not yet completely out of danger.

Miss Margaret Rumbly of Monroeville attached with the Marshall County Health Department since July 1936, and a recent graduate of a short course in public health nursing at Peabody College in Nashville, has been assigned to relieve Miss Smitherman during her [illegible]

PATES CHAPEL

Sunday School attendance was good Sunday and let us keep it good

Saturday night and Sunday were our regular preaching time and all three [illegible] were enjoyed by [illegible]

Mr. and Mrs. Jim Scott were the Sunday dinner guests of Mr. and Mrs. [illegible]

Our pastor and wife Mr. and Mrs. Nix were the Sunday dinner guests of Mr. and Mrs. S. E. Pate.

Misses Minnie Lee Bolton was the Sunday dinner guest of Miss Zelma Hayes.

Miss Lucile Porter was the Sunday dinner guest of Miss Athalee Price.

Miss Lily Mae and Lena Bell Porter, and Miss Willodean Pate were the Sunday dinner guests of Miss Icye Blow.

We are glad to know our church was well represented at the B. Y. P. U. convention at Chestnut Creek Sunday afternoon and that it won the banner

All young people remember next Friday night, April 29 there will be a party at MissWillodean Pate's home for the G. A. organization. If you want to enter you'd better be tacky. The tackiest person will receive a prize. Come and let's have a good time.

Miss Alpha Robinson was the Sunday dinner guest of Miss Ivye Hayes.

Mr. and Mrs. John Pate were the Sunday dinner guests of Mrs. and Mrs. Ervin Pate.

We were glad to have visitors from Thorsby Sunday night. We invite all visitors to Pates Chapel.

MRS. WILLIS MARLAR LAWRENCE

Mrs. Willis M. Lawrence died at St. Margarets Hospital in Montgomery Thursday evening, April 21, at eight-twenty o'clock after a brief illness. She was the daughter of Mrs. Marlar and the late Dr. A. J. Marlar of Billingsley. She being the older of the seven children. Mrs. Lawrence is survived by one daughter, Mrs. Marye Wililams of Montgomery, her mother, Mrs. A. J. Marlar, three brothers, C. A. and L. A. Marlar of Billingsley M. C. Marlar of Tuscaloosa, three sisters, Mrs. Mary Lou Wonder and Mrs. J. C. Hughes of Pilingsley, and Mrs. T. W. Willis of Trenton, Ga., and a host of relatives and friends.

The funeral was conducted from the Baptist Church of which she was a faithful member, by Dr. S. J. Ezell, of Clanton. Pallbearers were C. A. Marlar, M. C. Marlar, W. C. Marlar, U S. Nummy, E. B. Mills and H A. Askins. Flower girls were nieces and young friends of the deceased. Interment was in the church cemetery with J. Mell Martin of Clanton in charge.

OFFICERS OF CHILTON B.T.U. ARE NAMED

Quartely Meeting Of Chilton Association Was Held On April 24th

The Quarterly meeting of the Chilton B. T. U. Association was held on Sunday, April 24 at Chestnut Creek. There were five churches represented with an attendance of about seventy.

Officers for the coming year [illegible] elected and they are as follows:

President [illegible]
Vice-President—Pharis [illegible]
Treasurer [illegible]
[illegible]
Senior [illegible]
Intermediate [illegible]
hart, Junior [illegible] Mrs. W. [illegible]
ard. [illegible]
McLeod

We hope that each of [illegible] will put forth every effort [illegible] year the [illegible] work in this association, but betor [illegible] can do this, we must have the [illegible] tion and support of every church [illegible] Association and we make this plea [illegible] each of you that we may have [illegible]

Our next meeting will be held the second Sunday in July at Macedonia No. One, and we trust that every church in the Chilton Association will be represented

Fitzhugh Lee Gets Many Endorsements

Urging re-election of Fitzhugh Lee to the Alabama Public Service Commission, a statewide committee, composed of many hundred citizens, representing agricultural, labor and commercial interests in communities of Alabama, has issued an endorsement of his candidacy. Pointing to the record he has made on the Commission, his supporters call attention to the fact that during his recent four-year term, rates of transportation companies and utilities have been reduced with a total saving to consumers of approximately $2,000,000 every year. They also urge that his experienced service is now needed on the Interstate Commerce Commission Joint Board, to which he was named by act of Congress. The committee's statement follows:

"We, the undersigned, acquainted with the work Fitzhugh Lee has accomplished during the time he has been Associate Member of the Public Service Commission, are convinced that he should be retained in his present position. He has proved to be honest capable and courageous and is truly a representative of the people. We believe Commissioner Lee can be depended upon at all times to protect the interests of the public, and we, therefore unhesitatingly endorse him to the people of the State for re-election in the Democratic Primary of May 3, 1938, as Associate Member of the Alabama Public Service Commission Position No. 1."

After the automobile of Fred Scott turned over twice near Ypsilanti, Mich. he crawled from under it uninjured, still smoking his pipe.

ELECT

Everett S. Haynes

North Alabama Candidate for

Commissioner of Agriculture and Industries

Qualified by Actual Farm and Industrial Experience

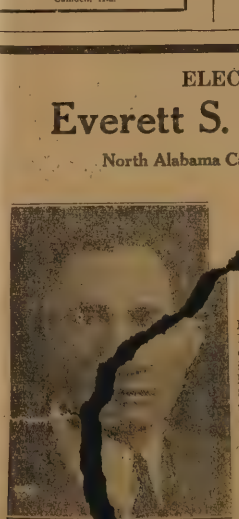

I was reared on a Cullman County Farm, and have had real practical experience. A farmer 12 years, Junior High School Principal 4 years, Industrial experience in Birmingham 8 years. I am the only Candidate in the race for Commissioner of Agriculture and Industries who has never held a political job. This is my first time to offer for public office. I am not connected with any political machine. It will be my ambition to make my office the most helpful in Montgomery. I am appealing for your support and the support of your friends.

(Pd pol adv. by Everett S. Haynes, 4101 A Ave. T. Central Park, Birmingham, Ala.)

Haygood Paterson

CANDIDATE FOR

COMMISSIONER OF AGRICULTURE And INDUSTRIES

AN AUBURN GRADUATE
LIFELONG AGRICULTURAL EXPERIENCE

A BUSINESS EXECUTIVE
EXPERIENCED IN PUBLIC SERVICE

STANDS FOR YEAR-ROUND CASH CROPS FOR FARMERS

ALABAMA FARMS MUST PRODUCE YEAR-ROUND CASH CROPS

Paid Political Adv. by Haygood Paterson Montgomery Ala.) 4-7-4t

FRANK DIXON

HONEST

CAPABLE

I CONDEMN:

The use of pardons and paroles for political purposes. Packing the state payrolls with useless employees, maintained in idleness at public expense.
Hiring members of the legislature for the purpose of dictating legislation.
Building a political machine with state jobs to perpetuate officials in office.
Paying large fees and retainers to political favorites.
Selection of state employees on a basis purely of patronage rather than merit.
Secret political campaign promises and trades to secure election.
And I ask the people of Alabama to help me rid the state of these practices.

OUR NEXT GOVERNOR OF ALABAMA

(Subject to Action of Democratic Primary, May 3, 1938)

Alabam'as greatest need today is full restoration of public confidence in its state government. Alabama is willing to pay for a modern government. Our people are unwilling to have their money diverted from its proper use and squandered.

I ADVOCATE:

As to Economy and Efficiency—

Our people have a right to demand that their tax money be properly used, not devoured by political time-servers. Every state department must be rid of its deadwood, all useless state jobs must be abolished, the state run on a business basis. Administrative efficiency must be installed. Where like conditions prevail in our city and county governments, they will be urged and helped to do likewise in every way consistent with local self government.

Every third politician on the payrolls can be plowed under and the state still function efficiently.

Those who remain, and who do an honest days work, should be adequately paid.

Understandable financial reports should be made at frequent intervals so that our people may know how their government is operating.

As to Essential Services—

The schools, the highway development, including farm to market roads, the public health, conservation, vocational education, farm improvement, social security, old age pensions, unemployment assistance, care for wards of the state, public libraries, law enforcement agencies, including the highway patrol; and other essential services of a modern state must be continued and adequately supported. In the process business methods must be applied and waste eliminated.

As to The Schools—

Alabama is one of three states having less than an eight months school term. We should have a minimum eight months school term for elementary grades and nine months for high schools.

The equalization principle for school funds is sound and has my support. The child in rural Alabama is as much entitled to an education as the child in the cities.

The minimum program is sound in principle. It should be strengthened by necessary amendments. More care should be taken of the rights of the class-room teacher and a system of teacher retirement installed. I favor continuing free text books for the first three grades, and as money becomes available they will be furnished for the fourth, fifth and sixth grades.

Adequate support will be given to our institutions of higher learning, teacher training, and to vocational education.

Taxes voted for the schools should go to the schools, not to the pockets of employees in other departments. Our schools should no longer be the football of Alabama politics.

As to Taxation—

Not one dollar more than enough to run a modern state on business principles should be collected. We are not a [illegible] Our past policy of meeting every so called [illegible] with new taxation rather than economy must be [illegible]loned. But no platform is an honest platform [illegible] government services without revenues, and no one can forsee conditions years ahead.

Our tax system must be simplified, avoidable nuisances [illegible]

[illegible] must be practiced. When this is done the sales tax should not be re-enacted unless necessary to prevent the destruction of our schools, extension, health and welfare services. If necessary to re-enact the tax, the nuisance features should be eliminated, the merchants paid a reasonable percentage for collection. It shall be my fixed policy to affect the improvements needed in our state by thrift and economy, rather than by the imposition of new levies as has been the policy under some administrations.

The present division of the gasoline tax revenues should be continued, present Homestead exemptions should be continued, and extended when revenues permit.

With the upbuilding of the state and the increase in tax values, our load can be made lighter without injuring the essential services.

As to Temperance through Liquor Control—

The present law is not one I advocated in my last campaign. It has failed in many ways. Counties voting dry shall be made dry. Teeth should be put into the enforcement provisions. The power of the state should be used to protect dry counties. The right of the people in each county to decide whether their county should be wet or dry must be maintained.

Lack of law enforcement has brought a vicious system of roadhouses and gambling houses throughout the state which are an affront to the God-fearing people of Alabama and a menace to our youth. These must be stamped out with adequate law enforcement.

In order to promote true temperance in Alabama. I ask an opportunity to try out an adequate control system, with teeth in it. It is my firm belief that this is far better than a return to the former bootleg system.

For the protection of our people and the safeguarding of our highways no license should be issued in areas not having adequate law enforcement.

As to Agriculture—

Agriculture is the great basis industry of Alabama. A prosperous rural citizenship is essential to the general welfare of the state. The majority of Alabamians derive their income directly or indirectly from farming. The welfare of all depends on the purchasing power of farm people.

To increase the cash income and improve the social and educational opportunities of those who live on Alabama farms will be of first concern during my administration.

The work being done in Alabama by the College of Agriculture, Experiment Stations, and Extension Service, including the County and Home Demonstration Agents of the Alabama Polytechnic Institute, the teachers of Vocational Agriculture, and other agricultural agencies is outstanding in the nation and will be encouraged during my stewardship as your Governor.

Alabama's Future Lies in the Land

Farmers are entitled to and should receive a fairer share of the national income. Agriculture is an interstate industry. If farmers in Alabama are to prosper American agriculture as a whole must prosper. As your Chief Executive I will promote, foster, encourage, support, and seek expansion of those agencies working towards parity of income and a happier and more prosperous life for all farm people. Non-political long term financing for our farmers is a present necessity.

Alabama should feed itself. This can be done by close cooperation between agriculture, industry and labor. My administration will bring together representative leaders of these groups in order that they may cooperate in developing home markets and producing home-grown products to supply such markets.

Alabama farmers need additional sources of cash income. The necessity of curtailing cotton acreage increases the importance of balancing our system of farming with more and better livestock.

Stop State Farm Competition

During my administration the pure-bred sires produced on the State Prison Farms will be distributed to Alabama farmers at fair prices.

Alabama farmers need better planting seed. During my administration the State Prison Farms will multiply and distribute at market prices to Alabama farmers the improved varieties of seed developed by our Experiment Stations.

The State Prison Farms should not and WILL NOT, while I am Governor, take markets for dairy products and truck crops which rightfully belong to tax-paying farmers of Alabama.

Alabama soils and forests must be protected and improved. Depleted soils mean a depleted people. Soil erosion is one of our greatest enemies. Destruction of our forests by burning, negligence, and unwise management is a public calamity. My administration will aid farmers and their service agencies in expanding the work in progress to protect our land and our timber.

As to Industry—

A balanced Alabama requires industrial enterprises in each community, so that farmers will have a market for their produce and there will be work at reasonable wages for our people. Especial encouragement should be given to industries which consume the products of our farmers. Our state must be kept attractive to industry, so that those already here may expand and those which wish to come will feel welcome. My best efforts will be directed to this end, and to removing discriminations against us now preventing our expansion, and to cooperating with agencies now working to this end.

As to Labor—

I will be fair to labor and uphold the right of Collective Bargaining. Child labor in industry must be prevented.

I advocate continuing and strengthening the State Labor Department, proper inspection laws for safety. Our state must be kept in the forefront of states comparable to ours as regards its care for injured protected by the Workmen's Compensation Law.

The Social Security Unemployment legislation should be strengthened.

Laws should be passed for the protection of women in industries and of employees against financially irresponsible employers.

The governor's office can and must be used to mediate in industrial disputes. Labor should be represented on such boards and committees as are appointed in matters in which they are concerned. The great humanitarian principles of recent national legislation have become a part and parcel of the new day in economic relationship. Our state must give to such principles its support and harmonize local laws with them.

As to The National Government—

The fullest cooperation with our National Government and its agencies will be given, and our full share of Federal appropriations and public projects sought. Our Congressional delegation should be assisted in their fight to remove the headquarters of the T. V. A. to Alabama.

The Social Security legislation, with its broad humanitarian aspects, must receive our cooperation and support.

Rural Electrification should be extended until the benefits of cheap power are brought to every farm home.

As to Poll Tax—

Since any change in the cumulative poll tax provisions requires a constitutional amendment, I will recommend that the people be given an opportunity to vote upon it. Laws should be passed to assure the secrecy of the ballot.

As to Reapportionment—

The constitution requires reapportionment every ten years. This is a duty of the Legislature. I will urge that [illegible]is duty be performed.

[illegible] The State Docks—

The S[illegible] Docks should be used to cooperate with, [illegible] to destroy [illegible] private business.

[illegible]s to Favoring Al[illegible]bama and its People—

Where price and [illegible]ality are equal, in public purchases [illegible]oducts made, grown or [illegible]ufactured in Alabama or handled [illegible] Alabama tax-payers shou[illegible]d be preferred.

[illegible] to The Automobile Tag Tax—

I favor the $5.00 Automobile tag. [illegible]less contracts pre[illegible]usly made make this impossible, the [illegible] tag tax will be [illegible]duced to this figure.

[illegible] to The Legislature—

A legislative reference bureau should be estab[illegible]ished, [illegible] aid in the study and preparation of legislation. [illegible]ration with the Legislature is important, and will be [illegible] aim.

[illegible] to The Executive Office—

I will oppose increase in the power of the executive [illegible]ce. Recent experience has convinced me that the con[illegible]tration of too much power in the office of the Gover[illegible] is dangerous, and affords too great an opportunity [illegible] the building of political machines. For this reason, I [illegible]ot advocate certain planks contained in my 1934 plat[illegible], such as the so called short ballot.

[illegible]here are other important matters which will be dis[illegible]ed during the campaign.

(Paid Political Advertisement by Dixon For Governor Club, Cl[illegible] Alabama)

Malaria Discussed By County Health Officer

With the advent of the mosquito breeding season rapidly approaching, Dr. S. D. Sturkie, local county health officer, today sought to inform Chilton County of its Malaria problem and means to combat it. "Compared wth other Alabama counties," said the officer, "Chilton has very little malaria. During 1937 only 23 cases and no deaths from Malaria were reported to the Department. These, however, represent only a fraction of the actual incidence of the disease as many persons with Malaria unwisely take chill tonics and do not consult physicians."

"Despite its low prevalence here," he continued, "we need to be equipped with knowledge concerning Malaria. A most important fact it that it can be transmitted only by the bite of an infected female anopheline mosquito. While there are so many species of anopheles, the quadrim aculitus is the principal vector of Malaria in the United States. She is not born with Malaria but acqures the infection by biting a Malarious person; the parastes unot the mosquito and can be found in that organ and the salivary gland by dissection and examination under a microscope. Contrary to popular opinion Malaria is not spread through drinking water."

"The Malaria mosquito," he pointed out further, "is not to be confused with the common culex or pest mosquito. The anopheles usually has spotted wing and rests on a wall in perpendicular position as compared with the horizontal position of the culex. The "wiggletails" of the pest mosquito have long breathing tubes, occupy a vertical position in water and do not feed on the surface of the water as does the Malaria mosquito "wiggletails". The anopheles usually breeds in quiet, clean water, usually wants some shade and some sunshine and breeds well where there is some acquatic plant growth, such as cattails.

"Malaria control therefore resolves itself into mosquito control. Among the measures used in breaking the chain between man and the anopheles are drainage, application of larvicides, screening of houses and increasing the mosquito's natural enemies. The first of these is by far the most effective means of controlling Malaria, although it may be very expensive. Larvicides which may be used are Paris Green or a thirty percent mixture of crankcase oil with kerosene. Oils are effective against both pests and Malaria wiggletails. The impounding of streams to create fish ponds is usually attended with danger of breeding the anopheles. Section 702 of the Code of Alabama requires that all prospective builders of ponds shall make applications to the State Health Department for a permit to impound. Adtquate control measures must be carried out by the owner in order to retain the permit. This law applies to all ponds built since 1927.

In concluding his discussion, Dr. Sturkie said he wished to direct the attention of Chilton County Voters to the proposed Malaria control act as an amendment to the constitution, which will give Limestone County citizens the right to vote a levy of one-mill tax for the purpose of Malaria control. This will be voted on by the State at large and appear first on the May 3 election. Dr. Sturkie recommended that Chilton favorably on this act in order to give Limestone County relief from a serious health problem which affects more than 3,000 people in that county annually. In any situation such as this it is quite impossible for individual property owner who happen to own land on which there is mosquito breeding, to bear the whole burden of the cost of Malaria Control.

-o-o-o-

"If a farmer exceeds his cotton acreage allotment to take advantage of the 1,000 pound exemption provision, 1938 AAA Program, he will not be eligible to receive either a conservation payment or a cotton price adjustment payment," says I. W. Duggan, director, Southern Division, AAA, in a letter to Walter L. Randolph, state administrator of AAA in Alabama.

-o-o-o-

Nine counties in Southeast Alabama have been designated as commercial peanot-prodocing areas. They are Barbour, Coffee, Covington, Crenshaw, Dale, Geneva, Henry, Houston, and Pike. Eighty-nine counties in seven Southern States were so designated.

Foderick O'Neill of Glasgow was sent to jail for becoming engaged to 135 girls whom he courted by mail.

J. B. ATKINSON
Attorney-at-Law
Office Over Mazar's Department Store

Cox Makes Final Appeal To Voters In Plain, Frank Letter

Urges Support of Democratic Principles In Coming Primary

Condemns Old Political Machines Under Which County Has Been Laboring And Gives Views On Major Questions Of County

Clanton, Ala.
April 26, 1938

"To the Voters of Chilton County:

"You will go to the polls in your respective voting places on next Tuesday, May 3, for the purpose of expressing your choice in the selection of the men whom you wish to fill all of the important offices in your county and state. I am thinking at this time if you realize the great importance attached to this primary election on next Tuesday.

"At this time too, I want to warn the people of Chilton county of the crisis they are now facing in their county government. Do you want the same political machine to continue controlling your county government as you have had for the past thirty or forty years, or do you want this old system of government changed to conform with present day needs and give you and your children a county government that is clean and above board, is the question you are to settle on next Tuesday by nominating men for office who will give you just this.

Machine Still Here

"The old political machine which Chilton county has been laboring under for the past thirty or forty years is undoubtedly still with us in this county. There may be a slight difference, but that is in name and membership only.

"This letter is not intended to insist that the Voters cast their votes for me for their Representative in the Legislature unless they believe me to be the best qualified candidate for the place and that my experience will enable me to be of better service to their county. It is to the best interests of the Voters that they select the best qualified man to hold the office of Representative of their county in the State Legislature. I believe, however, that my experience gained during my present term fully qualifies me to hold this office, and I hope the people of this county will not be influenced by the old political machine of the county and by false rumors that have been and are now being circulated over the county for no other purpose than for selfish gain and political power for this machine which has no motive than to promote the selfish interests of four or five who are now operating the same machine we have been fighting and which has been an obstacle of Democracy in this county for many years. The thinking citizens of the county know they can count all the men on the fingers of one hand who have grown rich by the activities of this old political machine at the expense of the taxpayers of this county.

"My feeling of sincerity for Democracy has never been questioned as every life-long Democrat knows. I pride myself in being one of those natives of Chilton County who labored for the existence of Democracy and the Democratic party in this county when the future was dark and gloomy. I am proud of the fact that when our Party was struggling and fighting for its existence and rightful place in the government of our county I was on the front firing lines at all times.

"But, the question in my mind regarding this is, where were those would-be present rulers of the Democratic Party when our Party was fighting for its place? Where was the man who now is trying to straddle the neck of both parties when those former campaigns were being fought in this county? We remember back when we needed these men so badly in the holding together of the Democratic Party in the county. But, where were they at that time and why are they trying so hard now to ride with one foot in one party and the other foot in the other party?

"If you will pardon me for a moment right here I will answer those questions by saying this; were they not by every means they could command, the political machine included, doing everything in their power to destroy the name and even the principles of Democracy, merely to further their own petty selfish interests?

"However, that is neither here nor there at this time. The major question facing the people now is whether they desire a continuation of a county government operated wholly for selfish purposes, or do they wish a county government operated for the people, of the people and by the people.

"If I am elected your Representative in the State Legislature, I shall favor some permanent law or some permanent arrangement for the operation of the schools of our state for full terms as I have in the past. I do not believe in allowing our schools, our school children and our school teachers to suffer while other less important departments of the State wax fat on the tax-payers money.

C. B. COX

The Sales Tax

"In regard to the sales tax of Alabama I feel that the present system of collecting this tax, by means of the tokens, is a nuisance and should be and must be changed if it is found necessary to continue this tax. Some seem to believe that it will be possible to do without this tax That question will necessarily have to be settled when our next Governor goes into office and the Legislature convenes and makes appropriations to take care of the varous departments of the State government.

Has Friendship Contacts

"My friendship, of which I am proud, with members of the present Legislature, and I believe seventy-five percent of them will be re-elected by their respective counties, will enable me to be in a better position to serve my county in matters pertaining to the making of laws, etc. My past friendship and contact with those officials who are clothed with the power to place federal and state financial aid on roads, agriculture, health, education and welfare, I believe will enable me to give my county the best of service if and when more funds are avalable for these purposes mentioned above.

Homestead Exemptions

"I advocate and will work for a total homestead exemption of taxes up to $2,000. This will be of the greatest benefit to the small home owner and Chilton county will find that its taxpayers will be benefitted in no small amount if this total homestead exemption is carried out which will put an end to tax sales affecting the small home and farm owners in Alabama.

Old-Age Pensions

Regarding the old-age pension law of Alabama, I believe this law could be and should be changed to improve it. At the time the present law was enacted, it was written to conform with the present Federal law on the pension and I believe everyone, even those responsible for the law, agree that it contains too much red tape and should be simplified. I shall, if re-elected, make every effort toward this end so that the aged citizens of our state will not be delayed too long in receiving what their government intended them to receive in this matter.

The Liquor Law

The present law on the control of liquor traffic in Alabama is not what the people would like to have in my opinion. We have admitted that the liquor law has been with us for ages and that it is an evil that is still with us. We have also agreed and admitted that the best method of coping with this evil is to try to place it under some strict state or national governmental control. Some people have misunderstood the vote of the Legislature on the liquor question in Alabama. The Legislature did not legalize liquor in Alabama. The Legislature merely passed a law allowing the voters of the various counties of the state to voice their wish as to whether they favored the legal sale of alcoholic beverages in their respective counties. Some counties, including Chilton, voted against the legal sales, and if I am elected your Representative again I shall favor a law, or laws, in Alabama whereby those counties that voted dry shall be made dry by the officers clothed with the authority to do so.

The Highway Patrol

I believe the Alabama Highway Patrol has won the admiration and approval of every law-abiding citizen of the state and I favor the strengthening of this body of law-enforcing men to further protect the lives and property of our citizens.

The Absentee Ballot

The absentee ballot in Alabama has long been more or less a nuisance as well as a direct means of some corruptness in elections not only in Chilton County but over the entire state. In my past term as your Representative I made an effort to do away with the absentee ballot and I shall make another stronger effort to abolish this if I am re-elected to serve you. I also favor a law to bring about a strictly secret ballot in Alabama.

I believe, with the aid of Senators and Representatives with whom I have talked recently regarding this, it will be possible to carry out this plan and save the people of Chilton County and Alabama a large sum of money as well as give them some degree of protection against fraud and corruptness in their elections.

Automobile Tags

The car owners of Alabama have been under something of a burden on the costs of automobile license tags. I [illegible] always favored a reduction in this [illegible] It is my intentions, if re-elected [illegible] every effort possible to [illegible] about a reduction in the cost of the car tags as much as is consistent I will positively oppose any diversion of gasoline tax money or any increase or effort to increase any taxes, whether they be gasoline, property, or personal taxes. On the other hand, I shall favor a reduction in the tax setup of Alabama.

Local Laws

In regard to local laws of this county, I shall, if elected, abolish the present Road Law as stated in a previous letter to the people.

I sincerely hope the voters will investigate any rumors they may hear and that are intended to reflect injuriously upon my candidacy for Representative. I have endeavored in this statement and in statements heretofore published to show my stand and beliefs on matters of importance to every citizen, and I believe my position is well founded and well understood by those who have the whole county interest in ther hearts and not the interest of a chosen few.

I earnestly ask for your vote and help in re-electi[illegible] Representative [illegible] to serve [illegible] should be and must be served by a member of the State Le[illegible]

Respectfully,
C. B. COX

(Paid political advertising by C. B. Cox, Clanton, Ala.)

NORGE

GIVES YOU 10 YEAR PROTECTION

MORE ELECTRIC COLD MORE ECONOMY

NORGE ROLLATOR COMPRESSION UNIT WARRANTED UNTIL 1948

● The 10-Year Warranty on the Rollator compression unit you buy today will still be in effect in 1948! Only Norge has the surplus-powered Rollator compressor that makes cold by revolving slowly in a permanent bath of protecting oil . . . That's why the Rollator compression unit—exclusive to Norge—carries a 10-Year Warranty.

THE ROLLATOR* COMPRESSOR—
A Roller Rolls and There's Ice!
*REG. U. S. PAT. OFF.

NOW YOU CAN OWN A NORGE FOR AS LITTLE AS 16¢ A Day

● Deluxe models come equipped with a Convenience Set of three yellow Norbake ovenware dishes, two 1-quart water bottles and an eight piece Dessert Set. Be sure to see the Norge before you buy!

POLK BROTHERS MOTOR CO.
CLANTON, ALABAMA

To The Voters Of Chilton County

A Statement from Dr. J. A. Hines

As a candidate for State Senator from the Fifteenth District, composed of the counties of Autauga, Chilton and Shelby, I ask your careful consideration of my personal qualifications and convictions on certain outstanding questions which will confront Alabama's law-making body during the next four years.

I am using this means of addressing you through your newspaper because I know it is physically impossible for me to see all of you in person before the primary.

I am being brought out by no pressure group or faction and am free to represent all the people and interests of the Fifteenth Disrict.

1. Personal:

I am 42 years old, a World War Veteran, and a practicing physician. I have practiced medicine at Siluria in Shelby County for the past 15 years. I am a native Alabamian.

2. Public Service:

I have served as a member of the County Board of Education of Shelby County since 1935. For the past four years I have been a member of the Democratic Executive Committee of Shelby County. I am a life-long Democrat, having always believed in, practiced and supported those principles which are the foundation of our party and which are our party's contribution to good government.

3. Public Education:

As your State Senator I will stand for and work to guarantee in Alabama a free term of 8 months for the elementary schools and 9 months for the high schools, with continued appropriations for the causes of higher education. I endorse the A. E. A. and P.-T. A. program for education adequately financed. I will favor a comprehensive and adequate appropriation for education with full guarantee that school money shall be used for the schools. I believe education should be a primary function of government.

4. Taxation:

I will favor keeping the present exemption of homesteads from State taxes, and also the extension of this exemption to apply to county and local taxes. I will favor a substantial reduction in the automobile tag tax. I will favor a reduction in the state gasoline tax. Durin the Miller administration this tax was increased two cents per gallon to meet the falling revenue of the State at that time. At the present time the proceeds of this tax after eliminating the two cents will produce more revenue than in the peak year 1929. Tourists are being advised to avoid Alabama on account of our excessive gasoline tax. This should not be. I will be in favor of keeping the present State sales tax only if, after enforcing rigid economy, it is found that public education, farm extension work, and other important State agencies can not be adequately financed without the sales tax. I think I know it is a fact that Alabama's government can be efficiently and effectively operated cheaper than it is being done at present. Insofar as I may be able, in the Senate I shall seek to establish such measures of economy as will prevent useless expenditures of public funds, and at the same time safeguard the future success and proper function of the essential phases of our state government.

5. Reapportionment of Legislative Representation.

I will favor reapportionment of legislative representation in conformity with the state constitution.

6. Secret Ballot:

I will favor a modification of our ballot law to insure a strictly secret ballot.

I respectfully solict your vote and influence and assure you that if elected I will strive to represent all the people of this district conscientiously and impartially.

(Paid political adv. by J. A. Hines, Siluria, Ala.)

Arthur Martin Asks Voters For Nomination On Tuesday

Points Out His Record During Past Term, Shows Saving Affected By Careful Study Of Official Duties

Clanton, Alabama
April 25, 1938.

"To The Voters of Chilton County:

"It is to be my privilege to come before you on next Tuesday in the primary election to ask for re-election to the office of Tax Assessor of your county, which place I have filled for one term through your vote and consideration in 1934.

"I have taken no part in any political machinations of your county during my term of office since I felt it my duty to hold strictly to my belief that I should attend to the business affairs of my office and conduct that office in such a manner that those of you who voted for me [illegible] would have every reason [illegible] it.

"The people will know that the Tax Assessor does not assess the taxes on your property. It is his duty to receive your statements of your own figure and then place all taxes as are required by law on your property. During my former term of office I firmly believe I [illegible] with the approval of the taxpayers and others who have had business with the Tax Assessor and that their dealings in this office have been most satisfactory.

"Also during my term as your Assessor I have studied the office and made every attempt to cut down the costs of operating the office just as I would have if the office was my own business establishment. Among the many items I have found could be reduced in costs to the taxpayers, I will mention one particularly which has have saved the county several hundred dollars. That is in the binding of some of the records the law requires the Tax Assessor to keep. Heretofore, I learned that it has been customary to do this work in a manner which was good, yet was rather expensive to the county. I merely mention that so that the people may have some idea of how I have tried to conduct the business of the Tax Assessor's office, which is your office.

"If you voters believe that you should re-elect an office-holder to a second term if his first term had been satisfactory and has met with your approval, then I believe you will go to the polls on next Tuesday and cast your vote for me. I believe it would be difficult to find a man, or woman, who has any just criticism of the manner in which your office of Tax Assesor has been handled during my term of office.

"During the past three years I believe I have gained sufficient experience as to be of much more service for the next four years to the people of Chilton County than I have during the preceeding years. A man's ability is only improved through actual experience in the line of work to which he has been selected for.

"I want to take this opportunity to urge the voters of this county to vote the Democratic ticket where you have a large number of candidates to select from, both for state and county offices. The election on next Tuesday is a most important one, since you will elect, or nominate, men to hold the most important offices of your state and county. You should also bear in mind that nomination for a state office in Alabama is tantamount to election.

"Again respectfully asking for your vote and support in behalf of my candidacy for Tax Assessor on the Democratic ticket, and assuring you of my appreciation of same and a continuation of the same efficient service if I am re-elected, I remain,

"Respectfully,
Arthur D. Martin"

(Pd. Pol. Adv. by A.D. Martin, Clanton, Ala.)

———o-o-o———

The will of Charles P. Markham of Gloucester, Eng., which disposed of a $3,600,000 estate contained only 72 words.

"Big Bud" McGraw Addresses Appeal to Chilton Co. Voters

Candidate For State Senator Gives Qualifications And Platform For Voters Consideration

"To the Voters of Chilton County:

"I'll appreciate your support of me as your Senator from the Fifteenth District, counties of Autauga, Chilton and Shelby.

"I am a native of Shelby County, born and reared in the same community as I am now living in. I am a merchant and farmer, member of the Baptist Church, a Mason, Odd Fellow, Knights of Pythias and Woodman of the World.

"I was the first president of the Board of Revenue of Shelby County, elected by the Democratic Party. I represented Shelby County in the Legislature under the Miller administration in 1932 and 1933.

"I am under no obligations to any man or men, and will promise you to look after the affairs of your county with fairness to you and equity to all.

"Being a farmer, I know the problems of the farmer, and will lend my help to any measure for advancement.

"Being a merchant, I know the problems that confront them, and will promise my very best for their aid.

"I have always been a friend to education. I stand for and will work for, a full term school, both in Elementary and High. It shall be my purpose to use my efforts to the end that all secondary schools and colleges shall be amply provided for.

"I was one of the original organizers of Child Welfare in Shelby County, and am now a member of the Board.

"Believing in this I will work for advancement along this line.

"Realizing that Old Age Pension is not receiving its proper share of funds, I shall use my efforts for increased appropriations for this work.

"I am in favor of the payment of two years of back poll tax, reinstating those voters who are in arrears. I am in favor of the Homestead Exemptions and hope it can be had both for state and county.

"I was Chairman of the Committee in Shelby County that wrote prohibition in the Constitution.

"I am opposed to the liquor traffic as it now exists in Alabama.

"I am opposed to the two percent sales tax. This was put on as an emergency for the schools. The only emergency it has cared for is to provide funds for the hosts of State agents who have flooded Alabama.

"The purpose of this tax as the proponents of the bill said, was to take care of the school needs. As it now stands, the records show that the schools have gotten less than one-fourth of the amount collected.

"We have the gasoline tax that is used for roads and I believe is used wisely I shall oppose any additional tax and will oppose any change in the division of same. Each county getting its share as it is now divided.

"I will favor an automobile tax from five to ten dollars with drivers license as it now stands.

"I am opposed to the waste and extravagance that has been practiced during this administration, and will do my best to aid in giving Alabama an economical, fair and intelligent government.

"It was my intentions to visit as many of you as possible so that we might know each other, but unfortunately for me, I was taken with flu, Monday, the 21st, and am not now able to leave my room. Hope that I may be able to see as many of you as possible during the week if the weather permits.

"Believing from my experience in the House of Representatives in Montgomery and my fifty years of active business life, I am qualified to represent you as your Senator.

"I am asking your support and influence, and if I am your choice, it will be my pleasure to have you come to me with any questions confronting your county.

"Sincerely yours,
"J. F. (Big Bud) McGRAW."
(Paid political advertising)

J. F. McGRAW

Asks Voters For Post As Secretary Of State

DAVE BIRMINGHAM

Dave Birmingham, now chief clerk in The Convict Department of the State of Alabama, is asking the voters of Alabama for the place of Secretary of State in the May 3rd primary election. Mr. Birmingham attended Mississippi State College and in 1912 moved his residence to this State.

He was engaged in the insurance business in Alabama for a number of years. In 1935 he was appointed chief clerk in the Convict Department and in that capacity has served with credit. Those who have come in contact with Mr. Birmingham have become his friends through his courtesy and efficiency and it is said that this department has become one of the best managed departments of the State government.

It is of interest to know that Mr. Birmingham, through his spirit of fairness and wish for good government assisted greatly in breaking up the parole racket in Alabama. He states that if elected, he will sponsor a Bill in the Legislature to create a permanent Parole Board so that members of this board may act honestly and fearlessly on applications for paroles coming before them without fear of endangering their political future.

If elected Secretary of State it will be one of the duties of Mr. Birmingham to sit on the Pardon Board. Mr. Birmingham believes, through his experience that he is fully qualified to hold this office which he seeks at the hands of the voters on May 3rd.

PROGRAM
WADESONIAN THEATRE
Thorsby, Alabama
Friday-Saturday--April 29-30
Bob Steele, in
Paroled To Die
Comedy, Fiction No. 44
1st show 6:45; 2nd show 8:15
Admission—10c and 20c

SPECIAL
Saturday Only
Crown Overalls
$1.25
Levine Bros.

THRIFTY
4.40-21 $8.55
4.75-19 $9.75
5.00-19 $10.55
DESCRIBES THIS BIG, TOUGH NEW TIRE.....
Gives you all of Goodyear's famous quality — yet it sells at prices right down among the lowest. See this big, sturdy tire—priced to your liking!
GOODYEAR
AS LOW AS $6.40 30x3
GOODYEAR G-3 ALL-WEATHER
If you want the BEST, get G-3's here today. The world's FIRST-CHOICE!
GOODYEAR SPEEDWAY
A real Goodyear—for very little money. Full lifetime guarantee.
AS LOW AS $5.85 29x4.40
CLEAN UP—BRIGHTEN UP
CLEANER AND POLISH
Clean and polish your car — [illegible] that "new car" appearance. The cost is low. Both cleaner and polish 80c
Shell Service Station
Phone 144-W — Clanton, Alabama
It Pays To Trade In Clanton!

In A Class By Himself----
CHAUNCEY
SPARKS

CHAUNCEY SPARKS

If you want honesty in government . . .

If you Don't want the Sales Tax (or any substitute for it) . . .

If you Don't want the Graves machine (or any part of it) . . .

You have but ONE Choice for Governor . . .

CHAUNCEY SPARKS

Do You Want Tokens All Your Life ?

For renewal of the Sales Tax:
. FRANK DIXON
. BOB GOODE
. HARDY RIDDLE

Against renewal of the Sales Tax:
. CHAUNCEY SPARKS

The Graves Machine Line-up:

FOR RIDDLE	FOR GOODE	FOR DIXON	FOR SPARKS
Horace Wilkinson Gaston Scott	Matt Murphy Henry Long	Hamp Draper, Head of State Convict Department Josh Goddard, Graves' personal representative in State Tax Commission L.L. Herzberg, Commissioner of State Highway Department John Coleman, Adjutant General of the State John P. Kohn, Jr., Manager Graves' Campaign in Montgomery County in 1934 Mayor Bill Gunter of Montgomery, Graves' political Ally. Pitt Tyson Maner, Graves' personal secretary Cy Brown, Graves' arch lobbyist Ed Taylor, Graves' political manipulator.	NONE!

Vote for the man whose record is his best recommendation . . . who is trained and experienced in governmental affairs . . . whose worth has been proven by what he has accomplished.

Even those opposing Chauncey Sparks admit he's the best qualified man in the race

GIANT CENTRAL ALABAMA RALLY
CITY HALL, MONTGOMERY, ALA.
MONDAY, 8:00 P.M. -- SPARKS WILL SPEAK
(Pd. pol. adv. by Sparks for Governor Club, Clanton Alabama)

RADIO SCHEDULE
April 28th — 12 noon-12:45 Over Stations WAPI, Birmingham and WSB, Atlanta
May 2nd — 12 noon-12:30 Over Stations WAPI, Birmingham and WSM, Nashville

SEE IT -- DRIVE IT TODAY
OUTSTANDING VALUE IN THE LOWEST PRICE FIELD
PLYMOUTH
"Roadking"
AT AN AMAZING LOW PRICE
TRY ITS THRILLING NEW RIDE!!
$774.86
DELIVERED
5 PASSENGER SEDAN
Nothing More to Pay
Polk Brothers Motor Co.
Chrysler-Plymouth-International
Clanton, Ala.

CIRCUIT CLERK

Selected For Community Service Award

CHILTON COUNTY NEWS

One Of Alabama's Best Weeklies

Community Interest In Its Editorial Policy Is The Cornerstone Of This Newspaper.

VOL. XVI | CLANTON, ALABAMA, THURSDAY, MAY 5, 1938 | TWELVE PAGES | NUMBER 29

BERRY CROP TO SHOW UP A BIT SHORT REPORT

Local Shipments, However Are Netting Growers A Fair Profit This Year

Although the county's crop of strawberries this year will show up as rather short, the berries that are being shipped by rail and by truck are of good quality, according to those handling the shipments.

During the past two weeks, or more, approximately six thousand crates have been trucked into Birmingham markets from Clanton and ten cars have been sent by rail to Detroit and Cincinnati.

The local shipments by truck are believed to be netting the growers a better profit than other shipments, but the market in the state is very limited and all berries cannot be handled in that manner, it was stated. The recent cool weather has aided the growers a great deal in the picking of the berries.

ROY ROPER CALLED AWAY DUE TO ILLNESS IN HIS FAMILY

J. M. (Roy) Roper, who was a candidate for tax collector on the Democratic ticket in Tuesday's primary election, was called to Jacksonville, Fla., on Wednesday morning due to serious illness of his wife's mother. Just before departing, Mr. Roper expressed deep regrets he was unable to remain in Clanton for the final outcome of the election, and stated he would return at the earliest time.

NEGRO MINSTREL AT ISABELLA HIGH SCHOOL FRIDAY NIGHT

There will be a negro minstrel presented at the Isabella High School auditorum Friday night, starting promptat 7:45 o'clock.

There will be plenty of fun and general rib cracking entertainment pulled by the fun maker, Mr. Marvin W. Marcus (ax Marcus), who is the leader of this show. Aside all this there will be plenty of good music by one of Chilton County's best string bands, featuring Mack Arthur Jones, Chester Jones, Roland Ellison and a number of other entertainers. Don't forget the date—Friday night May 6, at 7:45.

JESSE DAVID SEALE DIED AT HIS HOME IN TARRANT CITY

Jesse David Seale, age 54, of 1205 Sloan Avenue, Tarannt City passed way at his residence Monday morning. Mr. Seale is survived by his widow, four daughters, Mrs Joyce Joiner, Misses Lauretta, Aucie, and Georgia Seale; six brothers, S. M., B. L. J. C., O.E., M. L., C. C. Seale; one siter Mrs I E Lovelady; father C H Seale. The remains were shipped to Maplesville Tuesday morning. Funeral services were conducted by Spigener Funetal Home at Mt. Olive Church with the Rev. Warren officiating.

YELLOW FRONT STORE PLEASED WITH ADVERTISING RESPONSE

L. L. Blackketter, manager of the New Yellow Front Store, of Clanton, stated Monday that the response from the public the the advertisement of that store last week was most pleasing and that they enjoyed one of the best business week ends they have had in some time.

Mr. Blackketter also stated that a number of the specials they advertised ran short last week due to quick sales and they would duplicate several of the items this week, especially the one on lard of eight pound carton for seventy-nine cents.

SACRED HARP CONVENTION TO BE HELD AT CANE CREEK

The Chilton County Sacred Harp Convention will hold its annual Spring session at Cane Creek Church the 3rd Sunday in May. All singers are invited to come bring your dinner, and spend the day. Singers of other counties have a special invitation to attend this convention.

Both singers and lovers of sacred music come and spend the day with us, giving praise to the Lord in songs. — Myrtle Jackson, Secretary 2t.

MOTHERS DAY PROGRAM AT MULBERRY CHURCH SUNDAY

All mothers, both young and old, are to be honored at Mulberry Church Sunday, May 8. Come and bring your mother, or someone's mother.

Friends of DeWitt Easterling, proprietor of the Dixie Cafe, regret to know that he is confined in the Veterans Hospital for several days.

Her Engagement Was Announced Sunday

MISS JANE ROBERTS

The following announcement which was made last Sunday will be of much interest in this section:

"Mrs. Barney Roberts, of Clanton, announces the engagement of her daughter, Jane to J. Rose Phillips, Jr., of Gadsden the wedding to be an event of June."

Miss Roberts is one of Clanton's most charming and popular young ladies.

Six Moccasin Snakes Killed Near Clanton

Will Burke, who lives in the Baker School community, investigated the barking of his Feist dogs Monday morning, and came face to face with six copper-bellied moccasin snakes, measuring from three feet or more each.

The snakes were within approximately one hundred yards of his home. Mr. Burke secured a garden hoe and after some battling and maneuvering with the reptiles, killed them all. The small dogs had sighted the snakes and were holding them at bay before Mr. Burke arrived on the scene. He stated that some of the snakes put up a fight as he began his attack.

Treasurer's Report Is Published This Week

Your Chilton County News comes to you in two sections this week. The second section is devoted entirely to the semi-annual report of the County Treasurer, while the first section is devoted to the regular news and feature section. If you do not receive both sections, advise the News, please, vail on that day on this item.

KIWANIS CLUB PLANS SPECIAL MOTHERS NIGHT

Mothers Day Program Will Be Given At Meeting Of Club Tonight

When the Kiwanis Club of Clanton holds its regular weekly meeting tonight at The Thomason Hotel, honor will be paid to all Mothers, prior to Mothers' Day which is next Sunday.

The program will be in charge of Kiwanian John Page and it is understood that each member of the Club will bring his mother or his wife or some other guest.

Kiwanian Page advises that the program will consist of special tributes to Mothers with guest speakers and music appropriate for the occasion.

Special Demonstration On Hams Is Scheduled

The Bean & Taylor Grocery Co., and Moatts Market, of Clanton, announce a special demonstration on Puritan hams all day Saturday of this week. They also stated special prices will prevail on hat day on this item.

During the day, those visiting this demonstration will be served this ham by a lady experienced in home economy and dietitics.

NOTICE

In compliance with Article 6, Section 90, of the Alabama School Code of 1927 the Chilton County Board of Education will hold a special public meeting on Tuesday, May 10.

L. E. LITTLE
Supt. of Education

Democrats Poll Another Heavy Vote In County

Postmaster General Greeted By Large Crowd Thursday

The above scene shows some of the notables visiting Clanton last Thursday afternoon and the picture was made at the post office entrance. On the extreme left is Postmaster Hosea F. Downs, next is Congressman Pete B. Jarman, Judge Leon McCord Senator Lister Hill and the man on the extreme right is Hon. James A. Farley, postmaster general of the United States. The picture was made as Mr Jarman and Mr. Farley spoke to the large crowd at the Clanton post office.—Photo by Scott's Studio.

Clanton And Chilton County Highly Complimented By Visitors As They Stop At Post Offices While On Tour Through State

Citizens of Chilton County turned out en masse last Thursday afternoon to see and greet Hon. James A. Farley, postmaster general of the United States, and his party, as they passed through the county enroute to Montgomery and other points.

Escorted by a group of state highway patrolmen on motorcycles and in patrol cars, the postmaster general's party stopped at Jemison after being warmly received in Calera. Driving directly to the post office in Jemison, Mrs. Dezzie Littlejohn, postmaster there, greeted Mr. Farley and members of his party.

Among those notables accompanying Mr. Farley on this trip included Hon. Pitt Tyson Maner, president of the Young Democrats of America; Hon. Pete B. Jarman, congressman from this district; Senator Lister Hill, Congressman John J. Sparkman, Ed Rivers, son of the Governor of Georgia; Ambrose O'Connell executive assistant to Mr. Farley; George Michelson, publicity director of the Democratic National Committee; Chip Roberts, secretary of the committee; Harlee Branch, second assistant postmaster general; George Allen, Commissioner of the District of Columbia; Hon. Charley Rainey, Hon. William Primm, of Montgomery; Judge Leon McCord and others.

Leaving Jemison, the group stopped at the Thorsby post office where they were met by a large crowd headed by Postmaster Donald Merchant. At each of these places, Mr. Farley alighted from his car, which was the official car of Governor Graves, and went inside the offices.

Clanton had a warm welcome await-

(Continued to Back Page)

Farley And Party Pay Visit To Chilton County News

The Chilton County News was visited last Thursday afternoon by Postmaster General Farley and his party. A few minutes before the party arrived in Clanton, highway patrolmen were sent ahead to clear the block in front of the News Building.

As the official's cars stopped, Mr. Farley, accompanied by the entire group of officials and notables, alighted and went inside the News office to greet the publisher, the editor, and the other employees of the newspaper. The News was informed that ths was the only stop made by the party at a private place of business on the entire tour of the Postmaster General, and that this stop was made due to the part played by this newspaper and its publisher in activities of the Democratic party in the County and State.

Cooking School To Be Held In Clanton Next Week Will Attract Large Crowds From County

Record crowds are expected at the sessions of the Cooking School to be sponsored in Clanton next Tuesday and Wednesday at the Clanton Baptist church.

One of the most widely known home economists Mrs. Hutto, of the Alabama Power Company, will be in charge of the school and demonstrations which are being sponsored by Circle Number 2 of the Methodist Church and Circle Number 4 of the Baptist Church.

The school will open on next Tuesday afternoon, May 10th at two-thirty o'clock. The next session will be at seven-thirty o'clock Tuesday night. The third and last session will begin at two-thirty o'clock Wednesday afternoon and all will be held in the basement of the Clanton Baptist Church.

Among the worthwhile prizes to be awarded at these sessions include ten baskets of groceries at each meeting, three cakes, one for each session and other too numerous to mention. Admission for each person will be only ten cents to take care of miscellaneous expenses and for work of the two church circles sponsoring the school.

The public is codially invited to attend each session.

Walker Is Nominated Member Legislature

McKee Leads Ticket In Race For Tax Collector; Hardy Next

Nivens Wins Over Burdette; Martin Leads With Big Margin For Tax Assessor; Roper And Sims Slated For Run-Off; Oden Wins

The Democrats of Chilton County piled up another huge vote Tuesday when they went to the polls to cast their ballots for their choice of nominees in this county in one of the most interest-creating elections held in this county in several years, and showed a much larger vote than was cast by the Republican party in its primary held on the same day in the county.

Unofficial returns gathered by the News, show that the Democratic Party of the county held its strength gained during the past few years and gained [illegible] of the county [illegible] the total [illegible] vote [illegible] as [illegible]

Among the most [illegible] race [illegible] for Representative [illegible] Legislature in which C. F. [illegible] C. Walker and Dr. J. E. [illegible] were the contestants. This race [illegible] wide attention and the unofficial returns, with no boxes not heard from, gave Walker a safe lead over both opponents, and placed him as the nominee for the place on the ticket The vote gave Walker 1,360; Cox 944 and Gowan 353.

Nivens Nominated

In the race for nominee for Sheriff, J. A. Nivens received 1,538 votes and T. R. (Tom) Burdette 1,167, as the unofficial count which will prevail throughout the results given this week.

Martin Remains

Arthur D. Martin landed on safe ground with a vote of 1,948 and W. Z. Hodges 629.

Hardy, McKee In Run-off

In the race for Tax Collector, T. L. McKee, the present officeholder received 1,087; J. R. Hardy received 914; and Roy M. Roper 699. This will call for a run-off between McKee and Hardy in the June 14 Primary

W. A. Gulledge, of Verbena, and T.L Lecroy are apparent winners in the two places for membership on the County Board of Education The unofficial count was Gulledge 1,597; Lecroy 1,403; W. Y. Keel 906; and Dr. C. O Lawrence 856

The unofficial count would tend to indicate that in the race for nominee as Commissioner from District Number One that there will be a run-off between Howard Roper who received 1,204 votes and T C. Sims who received 772. Will R. Clements, the other contender for the place received 554 votes.

Howard Oden Wins

Howard Oden, candidate for reelection, as Commissioner from District No. Two, was apparently the winner with an unofficial count of 1,356 and Arthur J. Lecroy 1,235.

Jarman Far Ahead

Pete Jarman received his expected heavy vote in this County with a total of 2,409 and his opponent, Thomas H. Maxwell at 183.

Dixon In The Lead

In the heated Governor's race, Chilton County gave Frank M. Dixon a wide margin with a vote of 1,197. Chaucey Sparks followed with 794; Bob Goode, 706; D. Hardy Riddle, 27 and James H. Arnold, 9.

In the State Senatoral race, unofficial returns as received by the News indicate that there will be a run-off between Karl Harrison, of Columbiana, and Dr. J.A. Hines, of Siluria, with J. F. McGraw running in third place. However, it was impossible for the News to receive the vote from Autauga and Shelby Counties before going to press. In Chilton county, McGraw led the ticket with 879 votes; Hines 770; and Harrison, 804.

The Republican Ticket

Unofificial returns given the News from the Republican ticket show that Percy Pitts was their nominee for Representative, defeating both Paul C. Mims and W. L. Sanders.

W. G. Culp who had no opposition, was nominated for Sheriff. J. Dewey Rockett received a large vote which placed him in nomination on that ticket for Tax Assessor.

Tom Taylor received the nomination for Tax Collector over his opponent, J. E. Easterling.

Rascoe Maddox was nominated for Superintendent of Education over Ralph D. Grant by a small margin.

It is almost impossible for the News to take care of the returns in detail this week but will publish the official count in next week's issue.

Mrs. Inez Smith Winner In Soap Letter Contest

If you would like to know how it feels to win a thousand dollars for a few minutes time, no doubt Mrs. Inez Smith, of Clanton, will be able to tell you.

Mrs. Smith entered her letter in a contest sponsored by a well known soap manufacturing company, telling why she preferred a particular kind of soap. Last Monday afternoon she was informed through the First National Bank, of Clanton, that she had been awarded first prize of one thousand dollars cash.

NEW HOME FOR HAT SHOP HERE IS REMODELED

Watts Hat Shoppe Plans To Move About May 15th Into New Home

The work of remodeling the new home of the Watts Hat Shoppe, of Clanton, is nearing completion and Miss Callie Watts, popular proprietor of the shop advises they hope to move into the new place on or about May 15th.

The new home of this well known laides ready-to-wear store is located on the Birmingham highway behind the A & P Store and workmen have been busy there for some time giving the building a complete remodeling.

It was not learned this week just what type of business will occupy the building to be vacated by the hat shop.

Committee Will Meet To Canvass Returns

W. M. Polk, chairman of the Democratic Executive Committee of the county, advises the members of the commttee that any who wish to be present at the canvassing of the returns of Tuesday's primary election are requested to meet at the courthouse today at twelve o'clock noon.

BILLINGSLEY SHOWING NEW UNIVERSAL COOLER HERE

Something new for this section in the way of electric refrigerators is being shown by the Billingsley Service Store. This is the new Universal Cooler refrigerator.

The new models are just out, Mr Billingsley stated, and according to an advertisement in this issue, they will be glad to demonstrate these machines to anyone. The exceptional low down payment and easy terms are among the attractive features of the machine.

THE CHILTON COUNTY NEWS

Democracy, For The Right, Always

Published every Thursday at Clanton, Alabama in the interest of Clanton and the entire Chilton County.

Entered in the postoffice of Clanton, Alabama, as second class matter under the Act of Congress of March, 1897.

MEMBER OF
ALABAMA PRESS ASSOCIATION

Awarded at Montgomery, Ala., Alabama Press Association Trophy for Weekly Newspaper Rendering Greatest Community Service in Alabama. Named One of The Coaches of the "All Alabama Eleven."

BILLY SMITH — Publisher
BONNIE HAND — Editor
FRANK C. SMITH — Business Manager

Advertising Rates on Request.

SUBSCRIPTION RATES
One Year — $1.50
Six Months — .75

At Last---The TVA Investigation

The joint House-Senate investigation of the Tennessee Valley Authority, will be a real job.

Growing public interest in the tangled affairs of the Authority made this investigation inescapable. Charges and countercharges, plots and counterplots, seemingly unbridgeable differences between the directors, accusations of waster and irregularity—such things as these have characterized the TVA's stormy history. Matters finally reached the point where an investigation was essential not only to protect the vast public interest in the TVA, but in justice to its directors and sponsors. If the TVA has been managed honestly and efficiently, that should be proven beyond question—if the opposite is the case, quick and drastic remedial action should be taken by Congress.

Above all, this should be a non-political, non-partisan investigation. It should be neither a whitewash nor a muckraking expedition. It should favor neither the proponents nor the opponents of the TVA. It should be thorough, sweeping and dispassionate.

It is true or is it not true that the TVA has pursued ruthless and rapacious tactics in dealing with private businesses in the Southeast? Is it true or is it not true that millions in tax money have been spent for useless purposes? Is it true or is it not true that TVA management has at times been swayed by purely political considerations? Is it true or not true that personal enemities and jealousies among TVA directors have made efficient, business-like operation impossible? It is such questions as these that the public wants answered—completely, fairly and finally.

o-o-o

Senatorial Symphony

We notice in the public prints recently that a member of the Senate has become more or less disturbed over the numerous blood and thunder skits that are being presented in large doses over the radio. We pause. We consider.

Picture this domestic scene—Father with his newspaper—Mother all intent upon her knitting—Junior's ear glued to the loud speaker. From the wireless rolls forth these awe-inspiring words—"Krakula and Horrible Dwarf." Screams rend the air and waves burst loudly upon the rocky shore.

But to be serious, for a moment at least. Personally, we wish to give thanks that we the wrist we can exclude from our lives such trash. It is a fact that in another section of this vale of tears, coercion of the most compelling sort is used to force one to listen to the nationalistic or political blabber some so-called or self-called leader is wont to spout forth the ether waves.

We started out to be humorous about this but we became sor of wrought up about the whole thing. Any abridgement of our freedom of speech—guaranteed us by the Constitution—is to be decried. Censorship [illegible] right can spread like the plague if [illegible] wedge. Eternal vigilance [illegible] and in this day of a very [illegible] topsy-turvy world, in which [illegible] and suppression run rampant, [illegible] vigilant than ever.

Americanism—and by that we mean free speech, free press, and free worship—is our greatest heritage, and the tiniest mark must not be allowed to imprint itself in that armor.

We strongly oppose the agitated Senator in his attempt to legislate against he Karloff-like dramas.

Advocaes of all sorts of radical theories are allowed to speak from the public platforms. Why then, we ask pipingly, deny the Bela Lugosis of this democracy their day?

Shame upon thee, Senator! Apply thyself more to thy flood control and business recession and such-like. Wherefore the $10,000 per annum?

Railroads Boost Alabama Business

Alabama benefitted substantially from the expenditures of the railroads in 1937 for materials, supplies, fuel, new equipment and payrolls, it is revealed in a special study which has just been completed by the Bureau of Railway Economics of the Association of American Railroads.

Railway purchases in Alabama last year totaled $31,207,957, the report shows. Of this sum, $23,439,404 was spent for materials, supplies and fuel, while $7,768,553 went for new equipment (not including that built in company shops). These purchases were made in 342 towns and cities located in 64 of the 67 counties of the state.

Wages paid to railway employes in Alabama during 1937 amounted to $22,743,352.

The review discloses that, for the nation as a whole, the railroads last year paid $1,133,361,468 for the more than 70,000 different items which they use. Materials, supplies and fuel cost $966,383,000, and expenditures for all new equipment (except that constructed in railway shops) totaled $166,987,468. More than 12,000 towns and cities located in 2,638 of the 3,072 counties of the United States derived direct benefits from this large volume of railroad buying.

In 1937, the country's rail carriers also distributed $1,983,990,485 in wages to their employes, the report says.

o-o-o

Fighting Accident Racketeers

The war on "accident racketeers" is going steadily forward with commendable vigor.

Reports from many areas show that the courts and prosecuting authorities are sparing no effort to apprehend these criminals—and that their work is meeting with success. The accident racketeers operate in many fields. Some of them fake automobile accidents. Others fake falls in department stores and other public places, and claim compensation for injuries. Groups of racketeers form rings, complete with shyster lawyers and crooked doctors. In the bulk of cases, the money fraudulently gained by the racketeers may seem only a petty chisel, hardly worth bothering about. But small sums, collected over and over again, run into great totals. And all of this money eventually comes out of the pockets of the public. In most instances, a successful claim fraud is evenually paid for by an insurance company — which means that the cost of insurance to the honest policyholder is higher than it would be otherwise. And the activities of the racketeers constitute an expensive drain on the facilities of courts, police and prosecutors.

The casualty insurance industry, through the National Bureau of Causalty and Surety Executives, is a leader in the determined fight agains the claim racketeers. This bureau maintains an index system, where suspicious claims are listed and record is kept of accident "repeaters." Trained operatives are employed by the Bureau to work with public officials in ferreting out and gathering evidence against these criminals. This worthwhile endeavor has been the means of laying many a claim fraud artist by the heels.

Every commuity should be on the watch for the appearance of claim frauds—and should take quick, aggressive steps to show the offender that crime doesn't pay. In the past, claim frauds have stolen untold millions of dollars from the public. Present experience is demonstrating that this loss can be largely prevented.

o-o-o

The Youth Problem

From the earliest times it appears that the problem of directing young folks in the proper way has engaged the serious attention of reformers and uplifters—and busybodies.

A book on etiquette published in 1850 gravely warns young women of the perils of the waltz and declares that "unmarried ladies should refrain from the waltz altogether, in public and in private." It is assumed that married ladies were supposed to be immune to its demoralizing effects.

Every once in a while someone digs up an old newspaper or magazine containing an article which throws light on this tendency to worry about the young people of the past. The boys and girls of the present generation are causing consternation among the self-affointed guardians of morality.

There is little reason, however, for believing that the young folks of 1937 are any worse, morally or otherwise, than those of former times. Like others before them, they will probably grow up to worry about their own children and grandchildren.

o-o-o

At the age of twenty-one every able-bodied Swiss must enroll in his country's national militia.

We Observe

By Bonnie Hand

WE WERE HONORED—

Well, the boys here at the News office are in the market for hats—large hats, and when we say large we mean just that. Why are we all in the market for hats? Well, we'll tell you. Last Thursday the Chilton County News received a visit from a group of men who, more or less, control the destiny of our State and somewhat of the Nation. Fulfilling his scheduled visit to Clanton, Hon. James A. Farley took the News office by storm when he and his party composed of Congressmen Jarman, Hobbs, Sparkman, Senator Lister Hill, Leon McCord, Pitt Tyson Maner, Private Secretary to Gov. Graves and other notables arrived in front of the office amidst a flock of State Highway Patrol cars and motorcycles, alighted and came in to shake hands with the boys here and look over the plant. We'll wager this was the biggest party of notables ever to be in Chilton County at one time. We were honored to have these distinguished persons visit us, and that is why the force of the News is in the market for new hats—our old ones just won't fit any more.

* * *

HONEST—

It is a known fact that a newspaper always tends to reflect the type of community and citizens thereof that it serves. If the merchants and residents of Clanton support the Chilton County News by advertising in its columns and by reading its contents then the Chilton County News will, as a natural consequence, become increasingly valuable to those merchants as an advertising medium and to those residents as a source of all the news that is fit to print. We believe this fact to be based upon premises of the truest sort. We urge you to consider it seriously.

* * *

THINNING OUT—

The first lap of this political campaign has been made by this time. Just who was elected and who was disappointed we don't know yet, as this part of the paper is put to bed a little early each week, but it's all over but the shouting—(and some crying)—by this time. As Charlie McCarthy says: 'So help me, I'll mow 'em down.' That's what the voters had to do with some of the many candidates in this primary.

* * *

INTERESTING—

A friend handed us this clipping this week which we think will be of interest to you. Here it is:

Legend Of The Dogwood

At the time of the Crucifixion the dogwood had the size of the oak and other forest trees. So firm and strong was the tree that it was chosen as the timber for the cross.

To be used thus for such a creul purpose greatly distressed the tree, and Jesus, nailed upon it, sensed this, and in His gentle pity for all sorrow and suffering said to it: "Because of your regret and pity for my suffering, never again shall the dogwood tree grow large enough to be used as a cross. Henceforth it shall be slender and bent and twisted and its blossoms shall be in the form of a cross—two long and two short petals. And in the center of the outer edge of each petal there will be nails, brown with rust and stained with red, and in the center of the flower will be a crown of thorns. And—all who see it will remember."—Copied.

* * *

BACK IN TOWN—

We were certainly glad to see our good friend D. H. Wilder, in Clanton the other day. D. H. resided here a few years ago, and attended the local high school, and graduated with honors. He was for several months connected with a well known clothing store in Birmingham. He is now representative of the New York Life Insurance Company and his friends in Clanton are glad to see this young man getting off to a good start in the business world.

* * *

JUST IMAGINE—

. . . Sol Levine in a serious mood.

. . . Yourself winning one thousand dollars in a contest like one Clanton lady did.

. . . Imagine twice on the above imagine.

. . . How independent a fellow could afford to be in a case like that.

. . . J. L. Ruffin without chickens.

o-o-o

The largest vote ever cast in Alabama for a Democrat for President of the United State in 1936 when Franklin D. Roosevelt received 238,196 votes and his Republican opponent received 35,358. The largest vote cast for a Republican in this State for President was in 1928 when Hoover received 120, 725 votes and Smith, the Democratic nominee, received 127,797 votes.

o-o-o

There are two places in the United States that are below sea level. They are New Orleans which s four and one-half feet below sea level and Death Valley in California which is 280.

o-o-o

Subscribe to the News

MORAL ECHOES

D. W. Haskew

A colored girl came to the parsonage and applied for the position of housemaid in our home. We were in need of such help and with but few questions we gave her the place. On entering the house she inquired, "Now please tell me just what you will require of me." In a few words she was told that she would be required to do everytring in the house required of a maid. Immediately she donned her apron and rolled up her sleeves and went to work. We saw at once she was willing to meet all requirements. When you joined the church you applied for a place in the Kingdom of God. God wanted you and needed you and you were given a place of service. You wanted to know what God required of you and you were told that you should live the standard and do the work of a Christian. That is what God requires of each of us. Did you don the character of a child of God, roll up your sleeves and go to work? Has God yet discovered that you are anxious to meet all the requirements of a loyal church member?

* * *

We were in need of a sexton in our church and a bright, aimable darkey came and applied for the position. I looked him over and to all appearances he seemed to be just the man needed. I carried him through the church and showed to him all that he must do and charged him that he must be punctual as the rising of the sun. I never heard a man talk better and make more promises of loyalty. With his hat in his hand he said, "Boss, if you will, just give me the job I wil meet every requirement." The job was his and he started to work in the finest spirit and for two months he was almost perfect as janitor. Then he began to neglect his duties. He started to coming late and showing signs that he did not intend to meet requirements. In a few months we had to let him go. That is almost a perfect picture of near fifty percent of the people who join the church. With a glad heart they apply for membership and with a song they start out in church life. They run well for a short time and then they begin to slow down. It is true of most any church that about fifty percent of its membership is not meeting requirements. Ask yourself a question. "What doth the Lord require of thee?"

One summer day I went into a cave with a Sunday School party. We followed our guide until we were far under the ground. Then as we stood near each other in one of the rooms, our guide asked that we stand in silence. be hetrd

* * *

He ordered that we blow out every light. When this was done not a sound could be heard other than the dripping of an occasional drop of water. In my position I could see a speck of light in the far distance. All about me was darkness of the blackest kind and that one tiny spot of light had an appeal such as I have never felt before. I craved to leave my surroundings in the darkness and press with speed toward that one speck of light. As I stood there in the darkness of the cave I was made to realize the value of light. Not many of us ever know the value of the common blessings of life until we are deprived of them. We accept the sunsine without appreciation. We rarely ever thank God for the air that we breathe. We are literally flooded with the blessings of God and we should ever be filled with gratitude.

* * *

There is an old story of a millionaire who had a poor friend who was an architect. The rich man wanted to do something nice for tris friend of his and one day he asked him to build a house for him. He said to him, "Don't bother me about the plans, you build it as want it, draw your own plans and buy the material and when it is complete give me the bill and I will settle for it." The contractor yielded to the temptation of feathering his own nest and he bought the cheapest material and hired unskilled labor, and yet he charged the millionaire first class material and the most skilled labor. When he had completed the house he went to the rich man and presented the bill. Imagine his surprise when the millionaire said to him. "I have always wanted to do something for you. I deem you to be my friend and now I have my opportunity; the house is yours." As that man had cheated himself by building a shoddy house, so we cheat ourselves when we fail to build our characters on the truth of Christ. All shoddy material placed into our lives is the way to defeat. The way to victory is the way of honesty and truth.

* * *

For years I have been reading the Bible. I never fail to find new things as I continue to read it day after day. Today I was reading in the book of Nehemiah and I came across this amusing thing to me. A statement that is true to human life. Nehemiah had been riding up and down the broken walls of Jerusalem and he seemed to have been in a state of confusion. He said that he hardly knew what to do and so, "he went into his own chamber to consult himself." I wondered why he did not consult God, or someone else beside himself. He was just a human like the rest of us. How often do you find yourself in the midst of a confusing situation and you proceed to consult yourself. It may be that you want something and you consult yourself and not other folks. It may be that you desire certain changes in your home, and you consult yourself. This self consultation has become quite a fad in these modern times.

PROGRAM

The New Wadesonian Theatre
ENTERTAINMENT FOR THE WHOLE FAMILY

Admission—10c and 25c

FRIDAY-SATURDAY MIDNIGHT—MAY 6-7
Ronald Reagan, Gloria Bondell, in
"ACCIDENTS WILL HAPPEN"
Comedy, 'His Day Off'; Serial 'Secret Treasure Island'

SATURDAY—MAY 7
Glenn Morris, Eleanor Holm, in
"TARZAN'S REVENGE"
Comedy, 'His Day Off'; Serial 'Secret Treasure Island'
1st show 6:45; 2nd show 8:15; Midnight show Sat. 10

SUNDAY-MONDAY—MAY 8-9
Jane Withers, in
"CHECKERS"
Comedy, "Dates and Nuts"
Matinee Sunday 1:30; Susday Night 8:45

TUESDAY—MAY 10
Dick Foran, June Travis, John Litel, in
"OVER THE WALL"
Comedy, "What Price Porkey"

WEDNESDAY-THURSDAY—MAY 11-12
Alice Fay, George Murphy, Andy Devine, in
"YOU'RE A SWEETHEART"
Fiction No. 40

OLD HOUSE
ADMISSION 10c and 25c

FRIDAY-SATURDAY—MAY 6-7
Tex Ritter, in
"TEX RIDES WITH THE BOY SCOUTS"
Comedy, 'Hold That Ball'; Serial 'Zorro Rides Again'
Matinee Sat. 1:30; 1st show Sat. night 6:45; 2nd 8:15

MONDAY-TUESDAY—MAY 9-10
Delores DelRio, George Sanders, in
"INTERNATIONAL SETTLEMENT"
Comedy, "How To Dance The Shag"

It Pays To Read The News!

We Cordially Invite

MRS. RED SHERROD

To Receive A FREE Oil Shampoo And Set At Our Shop On Tuesday ,May 10—9:00 A.M.

ARTISTIC BEAUTY SHOPPE

UNITED STATES MARINE CORPS TO ACCEPT ENLISTMENT SOON

During May twenty-two men will be accepted for enlistment in the United States Marine Corps from this area, of which Macon, Ga., is headquarters it has been announced by Major J. M. Tildsley, officer in charge.

Applicants must be between the ages of 18 and 28; sixty-four to seventy-four inches in height; of good moral character; in excellent physical condition and with at least one year of high school training.

Full information concerning enlistment may be had from the headquarters in Macon.

News from Thorsby

MRS. WEBB PARRISH, Correspondent

Christian Endeavor New

The Executive Committee met Sunday afternoon, May 1. Ouica Wright was nominated as a delegate form the C. E. to the Grand Veiw Conference in June. The following chairmen of committees for the summer months were nominated: Good Literature, Lucile McCain; Music, Sara Nell Collins; Missionary, Ouido Wright; Prayer Meeting, Florine Mims; Lookout, Hazel Burnham; What-so-ever, Mildred Littlejohn; Social, Gail Gletty; Press, Fred Blankenship.

The Christian Endeavor Society met Sunday evening in the Fellowship room. Richard Petersen was in charge. The Program consisted of interesting reports of delegates to conferences during the past year. Margaret Golson reported on the Grandvew Conference; Ouida Wrght and Martha Green on the Interracial conference at Talladega, Fred Blankenship on the Christian Life Conference at Wadley; Oleita Newell on the State C. E. Convention in Montgomery; Hazel Burnham on the conference at Andalusia; Richard Petersen on the Southeastern Alabama conference at Sealacon. Additional remarks were given by Mss Klingelhoefer and Miss Townsley. Special music was given by Margaret Golson and Frances Wood. Mildred Littlejohn was received into membership of the C. E.

Thorsby Institute

The Junior Class of Thorsby Institute entertained the members of the Senior Class at an out-of-door party at the home of Betty Rowell on Saturday evening, April 29. The front lawn beautifully decorated with ballons, lights and streamers of the Senior Class Colors blue and cream, made a lovely setting for the lively games and happy fellowship. During the course of the evening fruit punch was served from the blue and cream punch table on the porch. Ice Cream and cookies were also served with attractive favors which were small autograph books and a tiny shingle tied together with dainty ribbon of the class colors. Those present were the members of the Senior Class, Mr. and Mrs. Rascoe Maddox, Miss Kathryn Foss Miss Lois Townsley, the Junior class and Miss Onita Klingelhoefer, the Junior Class Sponsor.

The Thorsby Institute Honor Rolls for the fifth term are; First Honor roll, William Callen, Mary Christ, Sara Nell Collins Frances Conway, Martha Green and Mae Anniece Polk— Second Honor Roll—Wayne Adams, Mae Pearl Sorrell, Frances Wood, Ouida Wright, Margaret Golson and Orville Taver.

Mr. Berry Chandler, violinist of Clanton an West Point, Mississippi, gave a very enjoyable program at chapel Tuesday morning. Mr. Chandler was accompanied by Miss Kathryn Foss who arranged for the program in observance of National Music Week.

Friday of last week was field day. The Junior Class won with a score of 44 points. The other classes followed with the following scores; Sophomores, 43; Seniors, 25; and Freshmen. 17.

There will be the regular services at the Baptist Church Sunday morning. A Mother's Day program with special music will be put on by the Sunday School immediately after the Sunday School, "A Tribute To Mother." The message that Dr. McLeod will bring will be in keeping with Mother's Day.

The Eastern Star and their friends had a Social at the Masonic Hall Saturday night. Games and music were enjoyed during the evening, after which Shortcake and coffee were served.

Mr. and Mrs. Frank Griffin announce the birth of a fine baby girl on Tuesday evening, April 26, whom they have named Mary Edna.

Mr. George Herbert Nix of Maxwell Field spent the week end here.

Mr. and Mrs. Boyce Aston of Sheffield spent the week end with Mr. and Mrs. R. M. Smith.

Mrs. Eva Brown of Birmingham is visiting her sister Mrs. M. J. Primm.

Mr and Hrs. A. J. Robinson and Bob, Mr. and Mrs. Cecil Ellison, and Mr. and Mrs. R. R. Franklin and family spent Sunday in Clanton with Mr and Mrs. Spurgeon Calloway.

Mr. Willie Scott of Montgomery CipJ,rHJt -Hl-ych? .jj cmfwyp shrdlu spent Sunday here with his parents, Mr. and Mrs. Robert Scott.

Mr. H. L. Collins of Howard College spent the week end at home.

Mr. and Mrs. George Horsley of Birmingham spent Friday with Mrs. W.H. Goodgame and attended the funeral of Mrs. Betty Collins at Collins Chapel.

Mrs. Etheridge Williams and little daughter, Wanda Fay, are spending a few days in Clanton with her sister.

Mr. Z. O. Dunman returned to Gainesvlle Texas after spending a week with Mr. and Mrs. J. M. Higgins.

Mr. and Mrs. Alfonza Sanders and children spent Sunday in Wetumpka.

Mr. and Mrs. Earl Henley spent Tuesday in Montgomery.

Mr. and Mrs. John J. Robinson, and Mr. and Mrs. Burton Kelley and Irene, all of Sylacauga, visited Mrs. Vardman Robinson Sunday.

Mr. and Mrs. Lester Pate and Roma Lee went to Birmingham last Thursday.

Miss Mary Louise Reinhardt spent the week end at home.

Mr. and Mrs. Theron South and baby are visiting Mrs. G. W. Freemen for a few days.

Mr. and Mrs. S. T. Street and baby of Birmingham visited Mrs. J. H. Goddard Sunday.

Mr. and Mrs. George Mims spent Sunday in Clanton with Mr. and Mrs Julius Smith.

Mrs. Pauline Pate spent last Friday in Montgomery shopping.

Miss Annie Wilson of Double Spring is visiting Mr. and Mrs. W. H. Wilson.

Mr. and Mrs. Marshall Smith of Birmingham spent the week end with Mr. and Mrs. Harry Thompson.

Mr. and Mrs. Lee Seale spent Sunday in Montgomery.

Miss Dorothy Vaughn Franklin of Montevallo College spent the week end at home.

Mr. Hollis Merchant of Birmingham spent the week end here with his parents.

Miss Addie Primm returned home last Thursday after spending two months with her sister Mrs. S. J. Yarber, in Winter Haven, Fla.

Mr. and Mrs. F. O. Higgins and family of Deatsville spent the week end with Mr. and Mrs. L. C. Belter.

Mr. Jack Goodgame spent the week end in Columbiana with Jones Reinhardt.

Mr. and Mrs. W. H. Wilson and Miss Annie Wilson spent last Sunday in Tuscaloosa.

Mr. and Mrs. Burt Higgins were the guests Sunday of Mr. and Mrs. L. C. Belter.

Mrs. Jerome Wilson spent last Sunday in Coaling with her sister, Mrs. B. A. Payne.

Mr. Sam Bentley of Marion Institute spent the week end at home.

Mr. and Mrs. Tom Robinson of Campbellton, Fla., were here over the week end and little Joe Villadsen returned home with them Sunday night for a visit.

Mr. and Mrs. Arthur Littleton and family and Mr. and Mrs. Ollis Littleton and baby spent Sunday in Birmingham with relatives.

Mr. A. A. Fuller spent Sunday night in Birmingham.

ARCADIAN NITRATE PAYS on Corn in ALABAMA

Because

1. ARCADIAN SUPPLIES NITROGEN—THE GROWTH ELEMENT, IN—
2. IMMEDIATELY ACTIVE FORM, WHICH—
3. INCREASES DROUTH RESISTANCE AND LESSENS "FIRING";
4. IMPROVES QUALITY—AND MAKES HIGHER YIELDS;
5. SWEETENS THE SOIL—LESSENS NEED FOR LIME AND—
6. MAKES SOIL POTASH* MORE AVAILABLE (THEREBY PROMOTING FULLER GRAIN).

* Does not eliminate the need of ample potash in mixed goods.

Get these 6 Benefits in ARCADIAN NITRATE, The American SODA

"Look for Uncle Sam on Every Sack"

THE BARRETT COMPANY
MONTGOMERY, ALA.

ARCADIAN NITRATE
THE AMERICAN SODA

We're Home-bodies, too,
NEIGHBOR

ing home at night, you've
obably heard the neighborly
stle of our locomotives.

t time you hear that sound,
hope it will be a reminder
we are home-folks, too . . .
ing in community respon-
ities . . . making a definite
tribution to the comfort and
rity you enjoy when you
inside your own front door.

n wherever they are pro-
ed, we help bring your
e-building materials to you
mber, stone, cement, brick,
Chances are, we brought
y of the things you use *inside* your home as well . . . furniture, fixtures, heating equipment, even your foodstuffs. Last year we hauled around six million tons of material largely used in construction and home furnishing.

Thus we have been a helpful partner in developing the communities we serve . . . carrying nearly fifty million tons of freight last year at an average cost of less than a cent per ton for each mile hauled. That's why we're home-folks, too . . . why we hope to deserve your continued friendship and patronage.

actual sound of The Pan-American. Tune in WSM 650 kilocycles, 5:00 P. M. every week day.

UISVILLE & NASHVILLE RAILROAD

FRIENDLY L&N SERVICE

THE L&N IS YOUR HOME SWEET HOME ON RAILS

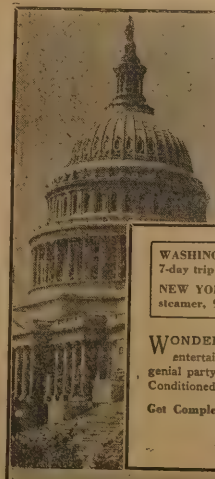

Alabama Press Association
1938 •
Convention Tour
WASHINGTON—
—NEW YORK
June 19, 1938

WASHINGTON—by rail, 7-day trip $94.80
NEW YORK—by rail and steamer, 9-day trip $117.60

WONDERFUL trips, offering exceptional entertainment and sightseeing with congenial party at extremely low cost. All Air-Conditioned Pullman transportation.

Get Complete Itinerary and Make Reservations with

THIS PAPER

SUPER SPECIALS
For May 6-7-9-10
—AT YOUR—
YELLOW FRONT STORE
Continued Special From Last Week for Those Who Were Late

Pure LARD 8-Lb. Carton 79c

Fancy Blue Rose RICE 3 lbs. 10c

Paper Bag SUGAR 10 lbs 49c

SMALL LIMA BEANS
GREAT NORTHERN BEANS
NAVY BEANS
BLACKEYED PEAS
5c lb.

Cloth Bag SALT 5 lb. 10c

No. 1 Tall Can Sardine Salmon 2 for 15c

No. 1 Tall Can Chum or Pink Salmon 2 for 25c

6 Small or 3 Large Cans Pet Milk 19c

No. 2 Can Crushed or Sliced Pineapple 15c

6 Large Rolls TOILET PAPER 25c

PEANUT BUTTER lb. jar 11c

NO. 2 CAN TOMATOES or CUT GREEN BEANS 2 for 15c

KELLOGG'S CORN FLAKES 3 pkgs. 16c

Best Grade Streak-o-Lean MEAT—lb. 15c
For BOILING—Lb. 10c

1-Gallon Wide Mouth Jug VINEGAR 30c
1-Quart Fruit Jar VINEGAR 10c

It's Our Privilege To Help You Remember
MOTHER'S DAY
SUNDAY, MAY 8th

Men's First Qualty ATHLETIC SHIRTS ea. 5c

Men's Elastic Top ANKLET SOCKS pr. 15c

Mens' Summer Wash Pants
SANFORIZED SHRUNK
98c to $1.98.

Boy's Super-Shrunk Wash Pants--each 89c

Rayon Taffeta SLIPS ea. 39c All Sizes

Ladies' Reg. 98c PRINCESS SLIPS ea. 88c All Sizes

SILK FROCKS $1.98
Fast Colors, All Sizes, Fancy Prints and Designs---each

JEMISON H.S. SENIORS TO PRESENT "GIRL SHY" 13TH

The Senior Class of Jemison High School presents a clever comedy entitled "Girl Shy" in the High School auditorium on the night of May thirteenth. The admission will be fifteen and twenty-five cents. The play centers around a college boy who is reputed to be girl-shy, but when the right one comes along . . . See for yourself on the thirteenth. The play begins at eight o'clock. This play is produced by special arrangement with the Dramatic Publishing Company of Chicago. A royalty play.

TO MY FRIENDS:

I am being carried to the Veteran's Hospital in Tuscaloosa for treatment and in my absence I will appreciate your continued patronage of the boys.

H. B. ESCO
Esco's Sandwich Shoppe

It Pays To Read The News!

WATTS HAT SHOPPE

CHANGE OF LOCATION

SALE

BEGINS SATURDAY MAY 7th

Drastic Reduction To Be Placed On Everything To Reduce Our Stock Before Moving To Our New Location Across The Street From The New Wadesonian Theatre

The Only Exclusive LADIES Ready To Wear Shoppe In Clanton

TO MY FRIENDS AND CUSTOMERS

On or About May 15th, I expect to move to my New Location across the Highway to a building that is being remodeled especially for the Watts Hat Shoppe; a building that will make this shop the most modern to be found. To make this change so soon forces me to reduce my stock and to reduce my stock forces me to reduce my prices. So I invite you to call and take advantage of the savings to be offered. Sincerely,

—MISS CALLIE WATTS.

We Carry Only The Best Known Lines Of Ladies Ready To Wear To Be Found In CENTRAL ALA.

PLANS COMPLETE FOR PRESS ASSOCIATION TRIP

—o—

Washington. "The World's Most [illegible] and other cities nearby, [illegible] of the Alabama Press [illegible] 1938 Convention Tour [illegible] are now complete and [illegible] is contained in a [illegible] he had at this of-[illegible]

[illegible] so many delightful [illegible] planned for a week's [illegible] will be full of sightseeing in Washington, Mt. Vernon, Williamsburg, Norfolk, Annapolis, Yor[illegible] Baltimore, with [illegible] at the New Willard Hotel when the banquet speakers will include national and international figures, gay night clubs, an overnight trip down Chesapeake Bay and other interesting things.

Seven always-to-be-remembered days, starting Sunday morning, June 19th, with all transportation hotels, sightseeing and some of the meals as well as pullman accomodations, for only $94.80.

Many Will Take Sea Trip Home

Many of the party will want to go on to New York and take the trip down the Atlantic seaboard to Jacksonville and then home by train so arrangements have ben made for the whole party to spend three days together in Washington, then for those who want the New York part of the trip to go there and spend Thursday and Friday and Saturday morning in America's great metropolis. Long sightseeing trips to interesting places, conducted tours through Radio City and other points, night clubs and gay night amusements will fill this time to the brim, and then for days and nights aboard a great ocean liner to Jacksonville, and so on to the starting point. Transportation pullman, hotels, sightseeing, night life, and many meals are included in this and for only $117.60.

These two trips, which are parts of one, have been plannned by experts, to give the greatest values in every way for the smallest possible sums.

Everything of these trips is of the very best, yet the Press Association is able to get and share rates that the ordinary visitor could not get. And, too, many courtesies will be shown to the party that would not ordinarily be possible to the average group.

This newspaper has the complete folders and will gladly make reservations for those who want to accompany the Press Association, for an invitation is being extended to those not connected with newspapers to go with the Association if they so desire, and at these prices.

—o-o-o—

FACTS FROM THE RECORD

Written by

F.G. Stephens, Publisher of The Southern Democrat, Oneonta

Gasoline Tax Department, State Tax Commission

The Chief Clerk of the Gasoline Tax Department, working under the supervision of the State Tax Commission, is charged with the duty of administering the Gasoline Tax Laws and the Lubricating Oil Tax Laws.

It is his duty to see to tre colection of the excise tax imposed on gasoline and lubrcating oil dealers in the State, and he is also charged with the duty of collecting the Wholesale Oil Dealers License Tax.

The Gasoline Tax Fund is ear-marked for Highway purposes exclusively. One-half of the net collections of this tax is alocated to the sixty-seven counties in equal parts and must be expended by the county governing boards for the exclusive purpose of maintaining public highways and bridges. Tre other half of the revenue deprived from this tax is covered into the State Treasury to the credit of the State Highway Department. Two-thirds of said fund is primarily charged with financing the Twenty-Five Million dollar bond issue authorized in 1927, the residue to be used exclusively for building, improving and maintaining public highways and bridges. The tax on gasoline sales and withdrawals is six cents a gallon.

The tax collected on the sale or withdrawal from storage of lubricating oils is covered into the State Treasury to the credit of the General Fund. This tax is two cents a gallon on all sales and withdrawals.

Wholesale oil dealers, as defined by Acts of the Legislature, must pay an annual license fee of one-half of one percent on gross receipts on the sale of illuminating, heating, or feul oils. The funds derived from this source are covered into the State Treasury to the credit of the General Fund.

Collections on the sale of gasoline for the calendar year ending September 30, 1937, amounted to $13.327,345.46. Four pears previous the collections amounted to $8,033,140.73.

The collections on lubricating oil during the same period increased from $128.955.29 to $198,824.60. Wholesale oil collections increased from $12,546.24 to $27,839.38.

During this period

During this four-year period the total collections on gasoline, lubricating oils, and wholesale oil increased 65 percent.

—o-o-o—

A Timely Poem For Mother's Day

—o—

Dear Editor:

I wonder if you would run the following poem, written by Jane Taylor, in your paper, in honor to my mother, Mrs. J.C. Calloway, on Mother's Day.

I am a former resident of your county and would appreciate it very much as I am so far away and will not be able to see my mother on Mother's Day. Carry it in your paper and dedicate it to Mrs. J.C. Calloway, by her two daughters, Mrs. J.P. Turderburk and Mrs. Arrie Jones.

Who fed me from her gentle breast,
And hushed me in her arms to rest,
And on my cheek sweet kisses pressed?
My Mother.

When sleep forsook my open eye,
Who was it sang a sweet lullaby
And rocked me that I should not cry?
My Mother.

Who sat and watched my infant head,
When sleeping in my cradle bed
And tears of sweet affection shed?
My Mother.

When pain and sickness made me cry,
Who gazed upon my heavy eye,
And wept for fear that I should die?
My Mother.

Who dressed my doll in clothes so gay,
And taught me pretty how to play,
And minded all I had to say?
My Mother.

Who ran to help me when I fell,
And would some pretty story tell,
Or kiss the place to make it well?
My Mother.

Who taught my infant lips to pray,
And love God's Holy Book and Day
And walk in Wisdom's pleasant way?
My Mother.

And can never cease to be
Affectionate and kind to thee,
Who was so very kind to me,
My Mother.

Ah, no! The thought I cannot bear,
And if God please my life to spare,
I hope I shall reward thy care,
My Mother.

Whey thy art feeble old and gray,
My healthy arms shall be thy stay,
And I will soothe thy pains away
My Mother.

And when I see thee hang thy head,
Twill be my turn to watch thy bed,
And tears of affection shed,
My Mother.

For God, who lives above the sky,
Would look with vengeance in his eye
If I should ever dare disappoint
My Mother.

—o-o-o—

According to friends who have kept in close touch with her progress, Mrs. Irene Smitherman continues to remain in a very critical condition. Friends and relatives have gathered at the Hillsland Baptist Hospital in Birmingham where a desperate battle is being waged to save her life.

SPECIALS ---

Friday and Saturday Only

Prices Which Save You Money - Meats of Quality

Free Demonstration, Saturday, May 7th

Free Sandwiches of This Delicious Ham will be served You.

Whole or Shank End—lb.	27½C
Butt End—lb.	29C
Center Cut—lb.	40C
WEINERS—2 lb. for	35c
FRANKFURTERS—lb.	15c
BACON SLICED—lb.	25c
WHITE MEAT, Best Grade—lb.	15c
BOILING MEAT—lb.	10c
PORK SAUSAGE—lb.	20c
MIXED SAUSAGE—2 lbs. for	35c
PORK CHOPS—lb.	20c
BOLOGNA SAUSAGE—lb.	15c
GOOD STEAK—lb.	20c
BEST CUTS STEAK—lb.	25c

Moatts Market

Adolphus Moatts

Located in A.&P. Store—Phone 167—We Deliver

200 98c Lace Dresses 49c

Saturday Only

LEVINE BROTHERS

Nothing takes the place of a good side dressing with Natural Chilean Nitrate of Soda—"Natchel Sody", as Uncle Natchel calls it.

Like children, crops need lots of food when they really start to grow. That's why it is so important to side dress your crop with Natural Chilean Soda—to supply quick acting nitrogen just when it is needed.

Chilean Nitrate is valuable not only as a source of nitrogen, but also to furnish or build up a reserve of small amounts of other plant food elements naturally blended with it.

"Natchelly blended . . . dat's de secrut," says Uncle Natchel

BOTH GUARANTEED 16% NITROGEN

NATURAL CHILEAN NITRATE OF SODA

ON YOUR RADIO! Enjoy the Uncle Natchel program every Saturday night WSB and WSM and every Sunday afternoon on WIS, WBT, KWKH, WJDX, WRVA, and WMC.

REVIVAL TO BE HELD AT WALNUT CREEK

Beginning Sunday night, May 8 a revival meeting will take place at Walnut Creek. Services will continue nightly through Friday night May 13.

Every one is invited to come and take part in this revival. The schedule of meetings is as follows: Sunday night, prayer service Bill Coggins, preaching by Rev. R. M. Stillwell; Monday night, prayer service by J. J. Johnson and preaching by Rev. Malcolm Lockhart. Tuesday night prayer service by Mrs. Bell Baker preaching by Rev. G.G. Williams. Wednesday night prayer service, by Professor Kennedy and preaching by Rev. J. T. Nail.

Thursday night, prayer service by Mrs. Bill Coggins, preaching by Rev. Truitt. Friday night prayer service by Tommie Mims, preaching by Rev. Fuller.

The prayer services will start each night at 7:30 and preaching at 8:00.

FULL STOCK OF
SARGENT PAINTS
AND
VARNISHES
Enamel Products
$1.50 Gallon Up
For Inside and Outside Painting
Big Four
HARDWARE CO.
Clanton, Alabama

BUY NOW
On Our
Budget Plan
AS LOW AS $1.00 PER WEEK
Firestone
TRIPLE-SAFE TIRES
Listen to the Voice of Firestone Monday evenings over N. B. C. Red Network
Billingsley Service Store
Phones 235 and 269 · Clanton Ala.

Chilton County 4-H Club News

B. N. IVEY, Assistant County Agent in Charge of 4-H Club Work

Attention All Club Members

Since School is out and most of you don't have transportation to your original club, I am listing below the schedule of the meetings for May. Meet one of these clubs nearest you.

Cooper, Thursday, May 5 at 3:00 P.M., Enterprise, Friday, May 6 at 3:00 P.M., Verbena, Monday, May 9 at 10:25 A.M. Concord, Tuesday, May 10 at 3:00 P. M., Thomas Jr., Wednesday, May 11 at 3:00 P. M., Staton, Thursday May 12 at 3:00 P. M., Vermont, Friday May 13 at 3:30 P. M., Union Grove, Tuesday, May 17 at 3:00 P. M., Popwell and New Cedron, Thursday, May 19 at 3:00 o'clock, Refuge Friday, May 20 at 3:00 P. M., Maplesville Wednesday, May 25 at 3:00 P. M., Thorsby, Thursday, May 26 at 3:00 P. M.

TO All Club Officers

You will remember that some time ago Mr. Ivey and Miss Grace called a 4-H Club Council. That Council was called for the purpose of helping plan 4-H Club work.

Mr. W. L. Lumpkin State 4-H Club Leader, will be here Friday, May 6, to help plan our work for the summer. It is important that every member of the 4-H Council be present and help plan this work.

It would be well for you to be thinking about the following questions in reference to 4-H Club activities for the summer:

1. When should the camp be held?
2. How long would you like to stay at camp?
3. Would you want to have a joint camp with the girls and boys?

The meeting will be held at the City Hall at Clanton, Friday, May 6, at 10.00 A. M.

J. W. FANT

Childbirth Diseases Show High Mortality

Calling attention to the fact that diseases associated with childbirth were responsible for 421 deaths in Alabama in 1936, Dr. J. N. Baker, State Health Officer, today urged people in all parts of the State to consider the problem of maternal mortality on Mother's Day which will be observed in all parts of the country on Sunday May 8.

"Alabama mothers who sacrificed their lives in giving birth to children outnumbered all those in this State who died from typhoid fever by more than five to one," he said. "Nearly one-tenth as many Alabamians lost their lives in that way as succumbed to heart disease, the largest single cause of death."

Dr. Baker estimated that, in the United States as a whole, approximately 15,000 women die every year from causes associated with childbirth and referred to a widely held belief among medical men that two-thirds of these deaths could be prevented by proper medical care before during and after the birth of the child.

THORSBY Y. W. A. ORGANIZED ON TUESDAY NIGHT, APRIL 26

On Tuesday night, April 26 a group of girls met at the home of Mrs. Earl Henlye for the purpose of organizing a Y. W. A. The devotional was led by Mrs. Earl Henley after which was given the watch word by those present.

The following officers were elected: Mary Sue Porter, President; Helen Kendrck, Vice-President; Ruth Cox, Secretary; and Jessie Martin, Treasurer.

After the business session refreshments were served.

Installation services for the new officers were held at the Baptist Church Wednesday evening May 4, at Prayer meeting.

The next meeting wil be held at the home of Mary Sue Porter on Tuesday evening, May 10 at 7:30.

We urge all the girls of Thorsby between the ages of 16 and 25 to be present at the next meeting.

ELBERT VANDERSLICE

Elbert Vanderslice, age 17, died at his home in Beat One, Thursday, April 28. Funeral services were held at New Hope Cemetery in Birmingham Saturday morning at 11:00 o'clock with Spigener directing.

SINGING CONVENTION WAS HELD AT CEDAR GROVE

The Chilton County Singing Convention of the Old Sacred Harps and Christian Harmony song books was held at Cedar Grove last Saturday and Sunday. A good singing was held on both days.

The Chairman, Mr. W. L. Sanders, sang the opening song Saturday morning which was followed by prayer by J. W. Hays. As the secretary, Mrs. Flora Oaks, was not present, theconvention elected an assistan secretary, Mrs. Myrtle Jackson.

The following directed two lessons each; on Saturday: J. W. Hays, Mr. Armstrong, Marlow Williams, J. E. Cobb J. N. Scott and W. L. Sanders. It was dismissed by prayer led by J. N. Scott.

Sunday morning the Convention was opened by the Chairman singing a song and prayer by Z. J. Jones. The chairman appointed Ellie Shirley, C. P. Ratliff and T. C. Jackson as committe for the day.

Directors for the day were: A. A. Jackson, Floyd Little, J. W. Hays J. R. Scott M. W. Brown T. C. Jackson Marlow Willilams, M. C. Jackson, J. E. Cobb W. L. Jackson, C. P. Ratliff. Thomas Jackson, Ruth Henley J. H. Gaines of Birmingham and J. H. Williams. Several special selectings were sung by A. A. Jackson, J. W. Hays and T. C. Jackson. Brother John Willoughby sang a good lesson just before noon which was greatly enjoyed by all. He is one among the oldest members of our conventon. He was present the day it was organized.

The Memorial lesson was directed by J. W. Hayes and T. C. Jackson in Memory of the authors of our books, and for Mrs. S. A. Eiland and Mrs. Mary Pree.

There was plenty of dinner on the table both days and was enjoyed by all. The Convention extends many thanks to Cedar Grove Church and community for the kindness shown to the convention while there. —Mrs. Myrtle Jackson, Secretary, W. L. Sanders Chairman.

BILLY BEAN CELEBRATES ELEVENTH BIRTHDAY TUES.

Mrs. Willie Bean entertained a number of children on Tuesday afternoon celebrating her son, Billy's, eleventh birthday.

After many games were played a contest was held, of which Jack Thomas won the prize, a box of dominoes.

Those enjoying the party were: Charles Willams, Edwin Holley, Bobby Atchinson, Buford Armstrong, Jack Thomas, Thad McSwain, John Morgan Foshee, Lamar DeLoach, Hubert Blair, Griel Popwell, Jimmie Walker, Herbert Newell, Billy Bean and others.

Sardis News

Sunday School is progressing nicely, and we are proud of it.

Sunday School was well attended Sunday. Afterwards Bro. Dean of Selma brought a message which was enjoyed by all.

Let's remember that next Saturday and Sunday are our regular preaching days. We invite each of you to attend. Don't forget the Mothers' Day program at 10:00 o'clock.

Quite a number of people from Mt. Carmel attended church here Sunday and we welcome them back again.

MRS. W. L. LEARY

Mrs. W. L. Leary, age 65, passed away at her residence in Thorsby last Tuesday afternoon

Funeral services will be held today (May 5) in the Oak Hill Cemetery, Birmingham at 9:00 o'clock, Spigener directing.

W. T. GILLOM

Mr. W. T. Gillom, 76, died Tuesday, May 3. He is survived by seven children, five grandchildren, one greatgrandchild and a host of friends.

Funeral services were held yesterday afternoon at 3:00 o'clock at Isabella Rev. Grady Willams and Spigener conducting.

CARD OF THANKS

The family of Mrs. Betty Collins wishes to thank the many friends and neighbors who were so kind and sympathetic during the illness and death of their mother. Especially do they express appreciation for the untiring services of Mrs. Smith, Dr. Franklin and Tom Strain. —The Family

NORGE Leads Again!
Let us show you Triple-Automatic Electric Cooking!
PLUS Visual Oven Heat Control, Speed Cooking Units, Norge Utility Cooker* and many other Convenience Features
SEE THIS THRILLING NEW NORGE ELECTRIC RANGE TODAY! See how Triple-Automatic electric cooking gives you new freedom from the kitchen . . . new ease . . . new certainty of results. See the new Norge Utility Cooker* that cooks a whole meal at once! Be sure to see the Norge before you buy!
* On certain models at slight extra cost.
Terms As Low As 16c A Day
Polk Bros. Motor Co.
Chrysler-Plymouth International

Check these Great FOOD VALUES At Your Cash Store
FRI. & SAT. - MAY 6 - 7

FLOUR
24-lb. Polly Rich 95c
24-lb. Whitewater Rose 95c
48-lb. Whitewater Rose $1.85
24-lb. White Owl 85c
24-lb. Mi-Lady 75c
No. 2 Can Tomatoes, 2 for 15c

LARD
4-lb. Pure Or 4-lb. Shorten'g 45c
8-lb. Pure 90c

SUGAR
10 Lbs. 49c

Giant Octagon Soap, 6 for 25c
Giant Octagon Powders, 6 for 25c
Octagon Toilet Soap 5c
Wonder Coffee, 1 lb. 10c
26 Oz. Morton's Iodized Salt, 2 for 15c
Cheese, 1 lb. 18c
Northern Tissue, 3 rolls 19c
New Potatoes, 2 lb. 5c

10-WATT, 15-WATT, 25-WATT, 40-WATT, 50-WATT, 60-WATT 15c
"MASTERLITE" LIGHT BULBS GUARANTEED 1,000 HOURS
75-WATT 20c
100-WATT 28c
150-WATT 25c
200-WATT 35c
300-WATT 75c

--- WONDER TEA ---
2½-Oz. PACKAGE 10c
4-Oz. PACKAGE 15c
8-Oz PACKAGE 25c
Merita CRACKERS, 1 lb. 9c
Morning Bracer COFFEE, 1 lb. 15c
12-Oz. Package DRIED APPLES 10c
6-Oz. Package DRIED APPLES 5c
POST TOASTIES, 2 for 15c
1½-lb. SALT, 3 for 10c

--- "FLY DED" SPRAY ---
6-Oz. CAN 10c
16-Oz. CAN 20c
1-Gallon CAN $1.25
"Fly Ded" SPRAYERS 20c
No. 1 Can PINK SALMON, 2 for 25c
17-Oz. Can Fancy APPLE JUICE 10c
POTTED MEAT, 3 for 10c

SNOW-DRIFT
3-lb. PAIL 53c
6-lb PAIL $1.00

"BLUE PLATE" MAYONNAISE
4-OZ JAR 10c
8-OZ. JAR 15c
16-OZ. JAR 25c

Clanton Cash Store
NO 1 O. D. DeLoach, Mgr. Phone 254 and 255 || NO 2 Floyd Irvin, Mgr. Phone 93
WE DELIVER
Peoples Cash Store
J. L. Eason, Mgr. THE BLUEFRONT STORE, Phone 224

Mattress Making Is Popular In Alabama

By making their own mattresses, hundreds of Alabama farm women are adding to the comfort of their homes and at the same time are helping use the surplus cotton produced on their farms. During 1937 a total of 1,909 mattresses was made in the State.

"This work is being encouraged by county home agents throughout Alabama," says P. O. Davis director, Alabama Extension Service, in expressing hopes that more rural women will join in the movement to make mattresses at home.

If each of the 275,000 cotton farmers in Alabama were to use 45 pounds of cotton in making a mattress they would use about 25,000 bales of cotton. Should this be extended to the 2,000,000 cotton farms in the South, about 90,000,000 pounds or 180,000,000 cotton farms in the South, about 90,000,000 pounds or 180,000 bales would be consumed," he says.

"Three or four women can make a mattress in three or four hours," she says. Women interested in making mattresses may obtain full information from home agents.

It Pays To Read The News!

"Giant Geyser" in Yellowstone National Park

FIRE HOLE RIVER

With Its 100 Geysers and 3,000 Hot Springs Can't Hold a Candle to

ELECTRIC Water Heating

FIRE HOLE RIVER, in Yellowstone National Park, is spectacular and noisy; it's great to look at. Electric Water Heaters are quiet, and not much to look at, but when it comes to delivering hot water when you want it, where you want it and how you want it, they're unmatched by all the geysers, because they're dependable -- safe -- under control.

And don't let anybody tell you that electric water heaters are expensive to use -- they're not, because when you have an electric water heater in you home, all of your electricity comes to you at a lower price.

Electric Water Heaters
Are Moderately Priced
and May Be Bought On
Convenient Economy
Purchase Plan Terms

ALABAMA ELECTRICAL DEALERS

and Alabama Power Company

Electrify Now - - Electricity Is Cheap In Alabama

Road Supervisor Offers $500 Reward To The People of Chilton Co.

Publisher's Note: The following article, copy of which is signed by T. J. Arledge, is being published by request and due to the statement that Mr. Arledge says it is a justified reply to a letter published also by this newspaper from the Commissioners of the County, and that he (Mr. Arledge) believes it nothing but fair that he be allowed the privilege of making this reply. The News wants it thoroughly understood that it takes no part in this controversy. but in fairness to all parties concerned agreed to publish the following letter:

Th[illegible] state-ments [illegible] papers for the week of April 21 1938, one of which, signed [illegible] Commission-ers [illegible] and mislead-[illegible] misre-pre[illegible] The [illegible] De-[illegible] earned by [illegible] coun-[illegible] the pub-[illegible] on Coun-[illegible] above t[illegible] paid by the County, that is if the Road Supervisor exceeds the ap[illegible] hires labor or buys materials over and above the appropriation,—then—neither the labor nor material man could recover from the County."

Under the law as you are aware, the Supervisor has no authorty to "buy materials." This is strictly the responsibility of the Probate Judge and the Commissioners, a responsibility fixed by law. Mis-statement Number 1.

In the same paragraph Judge Smith and the Commissioners say: "The Commissioners Court had no way of knowing, and did not know that the appropriation was over spent until after the quarter had expired . . ." Mis-statement Numbers 2 and 3. Why?

"The Commissioners Court had no way of knowing!" Who else could have a way of knowing except the Purchasin Agency? What would either of these men do had they employed a purchasing Agent in their private business who could not tell them what had been bought? You know what they would do—what you and I would do, we would immediately discharge him and secure the service of one who could know what had been bought at any time. Up until August 1, 1937. the office of the Road Supervisor was able at all times to render an accounting of this department through clerical aid, and up to that time there was never a question of [illegible] or the correct expenditures in the department, except two or three times various criticisms from the Probate office got in circulation [illegible] untrue and [illegible] Judge Smith and the [illegible] Court did not desire a [illegible] advised [illegible] would be paid [illegible] or cost-[illegible] or's office [illegible] 1937 [illegible] clerk, A. D M[illegible] remained in service until Aug-[illegible] and to this date has not [illegible] for his work, although the Attorney General ruled that the Commissioners Court did not have the authority to hire or fire any employee of the road department. Refusing to pay the wages of this clerk deprives this office of any means by whch necessary cost records could be made and kept covering operations of some 350 men on some 2,000 miles of public roads, actually operating a $100,000 business without cost records.

"And did not know that the appropriation was over spent until after the quarter had expired." I believe that half the people in Chilton County, and I know that all the businessmen of Clanton, remember the rukus in the Commissioners Court on January 5, 1938. twenty days before the "quarter" expired. I know that the Commissioners and Judge Smith remember it very well, also Messrs. Hugh Simpson, Dan McKinnon, Marion Gore, and more than one hundred others we do not have to name. They were all present when I went in there in protest to viciously subtle statements made by Judge Smith to several citizens of Clanton and more than 100 of the men employed by the Road Department, who had called for and had been denied their wages earned during the month of December 1937, to the effect that "all of you who do any work during the month of January can look to Tom Arledge for your pay as the County will not pay it." Although the Commissioners had passed and approved all claims for wages earned during December, Judge Smith told these men: "You can't get your checks today. You may never get them. If you expect to get your pay promptly you will have to go to the polls and vote right on May 3rd. etc."

When I entered the Commissioners Court on that date and asked why such action was being practiced. Judge Smith stated. "I just told these men they could not be paid because you had overrun the appropriation." Uncle Dan McKinnon was called in and denied to Judge Smith that no mention was made about the appropriation. This statement was made in the presence of those named above. At that particular time Judge Smith charged that the appropriation had been overrun, and in the presence of more than 100 citizens of this County. Now he comes back and says he did not know until after tre quarter had ended. Whch statement is true?

There is nothing in the Attorney General's ruling that prohibits the paying of these wages or for the materials bought and used by the County. Neither is there a law in these United States which might be construed to deprive a workman of his wages or a merchant of his pay for goods bought and used. The whole thing seems to be a deliberate desre to deprive these men, all citizens of Chilton County, out of their wages through pure malice and a mad desire to disrupt and prevent efficient work on the public roads of the County. to humble these people as though they were slaves or beasts of burden, to make them subservant to a certain centralized group.

It is perfectly all right and very legitimate, to discriminate against the people, to favor a certain select few. It is perfectly fine and correct to pay Polk Brothers a bonus of four and six cents per foot on all grader blades, paying sixty-two cents when they could be bought form the regular authorized manufacturers for fifty-six and fifty-eight cents. It is perfectly correct and right to pay H. S. Shaw a bonus of $5 and $7 per thousand feet of oak lumber. $27 per thousand feet, when such lumber was offered by men who were denied a purchase order, at $18 and $20 per thousand feet. This practice is all right. But, when it comes to the paying of the little wages, some of which were as small as sixteen cents, wages earned through hard labor, in the mud and the rain, during the cold days of January. They must not be paid. There is a law against them being paid, according to the Probate Judge and the Commissioners understanding of such a law.

These wages can not be paid because the Supervisor has overrun the appropriation. If this is true how was Mr. Ralph Mims and Mr. M. R. Oates paid for ther lumber sold to the County during the period in question, in the sum of $150.21 and $151.07, respectively; also Jones Brothers, $149.83?. Why were these men paid and others denied, several of whom were forced to take their wife and children to their relatives because they did not have bread to eat? Would you like to have me name them? They are everyone a citizen, and have loyally given their time and energy to the work of maintaining a decent riding surface on the public roads of Chilton County. Did the Commissioners and the Probate Judge deny themselves their salary? It is well remembered that they did have their salaries, and even Mrs. Delene Wyatt's salary, included in the costs of road work in a recent statement signed by Judge Smth and published in the Chilton County News.

Anything done or any obligation made over and above the appropriation can not be paid by the County and in case such payment is made the same shall be charged back to the Commissioners. All right. Listen to this, Judge Smith, and you Commissioners too:

Total appropriation for the period November 1. 1936, throughout the year 1937, to January 31 1938 was the sum of $79,235.00; total expenditures over the same period was $85,334.33, covering all labor materials and supplies including all lumber oil, gasoline and tax, grease repairs etc. This shows an overrun in the period in the sum of $6,099.33.

The appropriation for the period August, September and October, 1937 was $15,000. Expenditures for this period were as follows:

Month of August—Materials on requisitons Numbers 1107 to 1164 inclusive, $2,757.24; Labor, including Supervisor's salary and expense, $3,025.25. For the month of September—Materials on requisitions 1165 to 1204 inclusive, $2,163.54; Labor, including Supervisor's salary and expense, $3,773.77. For the month of October—materials on requisitions 1205 to 1282, inclusive, $4.832.93; Labor, including Supervisor's salary & expense, $4.419.89—A grand total of $20,972.62—An appropriation for period, $15,000.00—and an overrun for this period of $5,972.62.

I will pay any person who can prove that these figures. covering the period of August, September and October 1937, are not approximately true and correct, the sum of $500 in cash. The Commissioners and Judge Smith say they can not pay out funds of the County for obligations made in excess of the funds appropriated. It is very evident that they did, from the above figures. and they did not increase the appropriation during that quarter neither. So now what?

The reason for this overrun was due to an effort, which was sanctioned by the Commissioners, to accumulate a surplus of lumber and bridge materials to take care of the demand during the winter, rainy season, when it would be impossible for the mills to get their logs from the field. Why the Commissioners failed to meet this with an extra appropriation I do not know. But, I believe that all the citizens of the County remember the large piles of lumber and heavy timbers which were stored at the various yards.

Regardless of the overrun in this period, as indicated in the above figures all material bills and workers' wages were promptly paid without question. And, as you note from the above figures, more than 90 percent of the overrun indicated for the whole fifteen months period actually existed and happened in the "quarter", August, September and October, 1937. Yet the very small payroll for wages earned during the month of January, 1938 have been withheld and not paid at this date Why? Was it because the Attorney General ruled that nothing could be paid over and above the appropriation? According to Judge Smith's own statement the Attorney General gave his opinion on May 11, 1937, yet they approved and paid an overrun in the sum of $5,972.62 at the end of the quarter ending October 31, 1937. No! It was not because of the Attorney General's opinion. It was just a slap at the honest citizens of this County; to confuse them, and discourage them to the point that these people would be afraid to work on the public roads and expect to receive pay for such work.

Judge Smith, hiding behind the name of the Commissioners Court, has tried various acts of subterfuge and guile to confuse, beguile and mislead the people of Chilton County by misinforming and misrepresenting conditions of things in connection with his administration. His own, and the Commissioners statement referred to in the opening of this article, "We have no way of knowing what is spent," is actually or virtually, an acknowledgement of his and their incompetency or inability to administer the affairs of a half-millon dollar industry, the affairs of Chilton County, so willingly entrusted to their safe keeping by the people. Their practices of discrimination; favoritism, against the business men and other citizens of the County, are completely out of line with the principles of true democracy and our democratic naton. We are all citizens of this County and these United States and should expect and have the same consideration from those men elected to office, regardless of their political aliance. When he has been elected to office, no matter what ticket he was elected by, he becomes the servant of all the people regardless of their political faith or affiliation.

With the sincere hope that this article will show you what is happening with the affairs of the County under this administration, and that it will at least cause some of you deep thinkers to take notice, I will close. I am not in politics, or seeking office in connection, but I do want to see Chilton County the top in clean government.

Your Road Supervisor,
Tom Arledge.

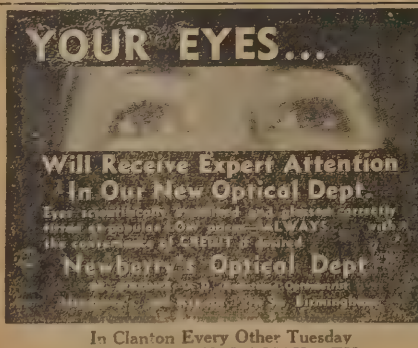

In Clanton Every Other Tuesday
NEXT VISIT HERE MAY 10TH

DR. M. GOLDNER

Optometrist of Birmingham
— Office With Dr. J. P. Hayes —

MAPLE SPRINGS

Sunday School was well attended Sunday. So let's have our attendance larger next Sunday than we did the last.

Let's everybody come back next Sunday and bring someone with you.

The Sunday School has a white and Red Contest so le's everybody bring all the collection we can next Sunday and each side try to beat the other.

Mr.Evan Mitchell spent a while Sunday morning with Mr. Houston Blalock.

Mr. Arthur Mitchell spent a while Sunday morning with Mr. Ottis Glenn.

Mr. Houston Blalock was the Saturday night guest of Mr. Roy Wilson.

Miss Jeanett Little was tre Saturday night guest of Miss Lois Blalock.

Miss Jean Ratliff was the Saturday night guest of Miss Pearl Davis.

Mr. and Mrs. Jack Jones were the week end guests of Mr. and Mrs. W.F. Glenn and children.

Mrs. W. F. Glenn spent last Friday and Friday night with Mr. and Mrs. G. A. Glenn.

Mrs. Ocie L. Devaughn was the Saturday afternoon guest of Mr. Arnold Glenn.

Mr. Wash Wilson is in a serious condition. We hope for him a speedy recovery.

Mr. Clyde Jones was the week end guest of Messrs. Virdie and Virgil Glenn.

Dr. and Mrs. O. E. Wilson was in this community Sunday afternoon.

-o-o-o-

HOMECOMING AT SHILOH

-o-

The News has been requested to announce that there will be a homecoming at Shiloh in Beat 6 the fifth Sunday in May.

There will be speaking and preaching in the morning and singing in the afternoon. A more complete program will be announced later.

DR. CHARLES R. MOORE
General Practice of Medicine
Office Next Door to City Hall
Clanton, - - - - Ala.

C. O. LAWRENCE, M.D.
Mullins Bldg.
Phones: Office 186; Res. 31
Office Hours
9 to 11 a.m. and 2 to 5 p.m.
Sundays by appointment only
Special attention to diseases of
Eye, Ear, Nose and Throat

WAYSIDE GARDENS
Lloyd Howard — Thorsby, Ala. — Phone 89
Landscape Gardening — Shrubbery — Potted Plants
Cut Flowers

Don't Buy Blind -- See What You're Getting

We can give you qualty plants and shrubbery at most reasonable prices. Our plants and shrubs are state inspected and guaranteed to be of clean and healthy stock.

½ Mile North of Thorsby, On B'ham-Montg. Hi-way
1-6-6Mpd.

REAP A BIGGER YIELD
Use F. S. ROYSTER Field Tested Fertilizers
For Your FARM or GARDEN
We Make Deliveries
SEE R. W. LOWE
South Clanton
2-10-Mc.

"Everybody's Talking"

"Now sing the praises of McKELVEY-COATS FURNITURE CO'S quality-plus bed-room furniture!"

McKELVEY COATS FURNITURE CO.
"TRADE WITH THE BOYS"
1816 18 SECOND AVENUE NORTH PHONE 3-6151
Birmingham, Alabama

Setting New Standards of

Beauty - Performance and Durability

The Fifteenth Anniversary Model

Universal Cooler

A Big Beautiful New Streamlined Refrigerator

Priced Within Your Reach

4 FOOT BOX $99.50 Plus Tax

Down Payment As Little As $9.50

:-: With A Five Year Guarantee :-:

We will be delighted to demonstrate this New Electric Refrigerator right in your home. The low Down Payment and the Easy Terms make it convenient to own one of these money-saving Refrigerators.

BILLINGSLEY

SERVICE STORE

Phones 235 & 269 - - - - - - - - - - - - Clanton, Ala.

Pre-School Clinics Announced Here

Arrangements had been completed today for the opening of the annual summer round-up program of pre-school clinics conducted by the local health department under the auspices of the P.T.A., it was revealed in a statement by Dr. S. D. Sturkie county health officer.

"Every child between the ages of one and six within reach of the schools named below will be invited to attend," he said. "Each will receive a medical and dental examination. Local dentists are being asked to cooperate by performing the dental inspections." This will afford parents an opportunity to [illegible] serious defects in their children which [illegible] become informed of the presence of [illegible] may later seriously impair health. [illegible]dren who need to be protected [illegible] diphtheria and smallpox may receive these at the clinics."

The schedule with the date, time and place of the clinic is as follows:

Ea[illegible]er School—9 a.m., Tuesday, May 10th

Enterprise School—1 p.m., Tuesday, May 10th

Jemison School—9 a.m., Thursday, May 12th.

Thorsby School—1 p.m., Thursday, May 12th.

Verbena School—9 a.m., Friday, May 13th.

Collins Chapel School—1 p.m., Friday May 13th.

Isabella School—9 a.m., Tuesday, May 17th

Vermont School—1 p.m., Tuesday, May 17th.

Maplesville School—9 a.m., Thursday May 19th.

Stanton School—1 p.m., Thursday, May 19th.

Alabama Mills School—9 a.m. Friday. May 20th.

Cooper School—1 p.m., Friday. May 20th.

Union Grove School—1 p.m., Tuesday May 24th.

Concord School—1 p.m., Thursday. May 26th.

Clanton Grammar School—9 a.m., Friday, May 27th.

Mt. Pleasant School—1 p.m., Friday, May 27th.

o-o-o

IN MEMORY OF MRS. DOLLIE JACKS

On April 14, 1938, Mrs. Dollie Jacks laid her burdens down and crossed the mystic sea over into the Great Beyond. She died at the home of her daughter, Mrs. J. P. Parrish.

All was done for her that could be done, but God cleared her wondering by calling her home. She often spoke of why God didn't call her for she was ready to go. She made peace with God over fifty-six years ago, and lived a Christian life, obeyed Gods' command and her days were long on this earth.

She was a member of Salem Baptist Church in Coosa County. She was 85 years of age and leaves seven children—Mrs. E. E. Carroll, Mrs. J. P. Parrish of Clanton; Mrs. Alice Patterson of Titus; Mrs. Cora Woodfin and Mrs. Kazie Corley of Rockford; Walter Jacks of Weogufka and A. A. Jacks of Arcadia, La.; 52 grandchildren and about 100 great grandchildren and 3 great, great granchildren. Her husband died 38 years ago.

She was laid to rest in Cane Creek cemetery Saturday, April 16, at 11:00 o'clock. Rev. J. D. Hughes, Rev. E. A. Norris Rev. J. P. Littleton and Rev. W S. Cox officiated, with Spigener directing.

Pallbearers were grandsons: A. L. Carroll, T. B. Carroll, Curtis Parrish, Newman Ruff Newell Ruff and Allen Ruff. Flower girls were Wilodene Ruff, Haze Carroll, Vivian Wyatt, Margis Carroll Dorothy Dennis and Helen Varden.

o-o-o

THOMPSON-DELOACH

Mr. and Mrs. George Henry Thompson of Vida announce the engagement of their daughter Altha Lucile, to Mr. Thomas Earl DeLoach of Wedowee, the wedding to be an event of late June

New Salem

The Memorial Services were held at New Salem last Sunday. A large crowd attended the services. We had a nice program, after which Bro. Carroll delivered a wonderful sermon.

At the noon hour a bountiful dinner was spread.

In the afternoon we had some fine singing with Dock Harris acting as Chairman. The directors were as follows O. L. Devaughn, Arch Glasscock, E. L. Glasscock, Marion Mims, Morris Mims. Dave Melton. Mr. Melton, P. M. Cleckler, Howard Maddox, Hilda Smith and the Collins Sisters of Birmingham. There were some quartets arranged by Mr. Devaughn and we were also favored by a solo by Mr. Percy Pitts.

The pianists were Mrs. Guy Eula Murray, Mr. Will Culp and Mrs. Edna Harris.

We were very sorry that Bro. Ralph D. Grant couldn't be with us on the ac[illegible] [illegible]ther

[illegible]

[illegible]

FAIRVEIW HOME DEMONSTRATION CLUB MET TUESDAY 19TH

The Fairveiw Home Demonstration Club met at the [illegible] wards on Tuesday, April 19. There were thirteen ladies present. After singing and disposing the minutes and business the meeting was turned over to the Demostration Ladies. There was quite a complete discussion on diseases and their remedies. growth, and raising of poultry. Miss Grace gave some interesting points in her talk on gardening and caring for the fair. She introduced two new vegetables; the vegetable spaghetti and dashund. Following this the ladies went into the kitchen where a successful demonstration on waffles was given.

The club adjourned to meet next time with Mrs. Ollie Williams on May 17. —Sallye Joe Cox.

o-o-o

ISABELLA HIGH SCHOOL TO PRESENT "OH, DOCTOR" 13TH

The Isabella Seniors will present "Oh Doctor," a comedy farce in three acts on Friday night, May 13. The main objective of this play is humor, and it is full of laughs from start to finish. When both a physician and veterinarian try to cure a man who isn't even sick something funny is bound to happen. Don't miss this. Time. Friday, May 13, at 8:00 o'clock. Admission will be ten and twenty cents.

o-o-o

MRS. MOLLIE EASTERLING DIED AT HOME REFUGE COMMUNITY

Mrs. Mollie Lockhart Easterling, age 61, died at the home of her daughter in the Refuge Community last Saturday night. She was one of the oldest residents of the county and a member of one of the well known families of this section.

Funeral services were held Sunday afternoon at Walnut Creek with the Rev. G. G. Williams, assisted by the Rev. M. Lockhart, officiating. Martin & Sons were directing.

Pallbearers were Calvin Minor, Jadie Minor, Robert Mims Preston Easterling, John Easterling and Jadie Connell.

She is survived by three daughters Mrs. J. N. Minor, Mrs. W. M. Mims and Mrs. M. M. Minor. Four sons, Crawford, Mallie, Sam and Ollie. Two brothers C. Lockhart and Sam Lockhart and 24 grandchildren.

BILLINGSLEY

Rev. Charles Hildredth of Plantersville held his regular service at the Methodist Church Sunday morning, bringing a helpful message on "The Sower and Soil." He announced the revival at this church would begin the first Sunday in June.

Mrs. J. T. Minor of Adams is visiting Mrs. A. J. Marlar

Mr. and Mrs. E. B. Mills attended the funeral of Mr Bailey Mills at Plantersville Sunday at eleven o'clock.

Mrs. V. C. McIlvaine of Jacksonville, Fla., is visiting her mother, Mrs. Hattie Dickinson.

Mr. and Mrs. Charles Patrick and daughter Marylyn, of Montgomery, spent Sunday with Mr. and Mrs. T. L. Patrick.

The many friends of Mrs. J. F. Kin[illegible] will be glad to know she is improv[illegible] after an operation at Hubbard's [illegible]pital in Montgomery.

Messrs. E. E. Overstreet, W. F. [illegible] [illegible] Harrison, Chas Wallis and W. H. [illegible]llo attend[illegible]

[illegible]

[illegible] who died in [illegible] April 21st.

o-o-o

WOMAN'S MISSIONARY SOCIETY MET AT CHURCH LAST MONDAY

The Womans Missionary Society of the Methodist Church met at the Methodist Church on Monday afternoon with nineteen members present. Mrs. Joe Mullins gave the devotionals, which consisted of an account of the life of Susannah Wesley. and ideal Christian mother.

Mrs. Truett presided over the business session. All were cordially invited to attend Sunday School to hear a series of talks on John Wesley. Mrs. Truett gave a vivid account of the pageant that was presented in Birmingham for the entertainment of guests at the general conference. All were urged to attend the zone meeting to be held in Verbena on Wednesday. Mrs. Truett made an impressive talk about the work of the Missionary Society, comparing the work of the local unit with the standards set by the general board. She stated that in the more than two hundred societies in the state, only thirty-eight had circles for the young women. The Clara Mullins circle is one of these. well organized and most active. A song service closed the meeting.

o-o-o

MT. NEBO

There will be a singing at Mt. Nebo Sunday afternoon at 2:00. All singers and lovers of music are cordially invited.

o-o-o

It Pays To Trade In Clanton!

PROGRAM
WADESONIAN THEATER
Thorsby, Ala.
Friday-Saturday—May 6-7
Gene Autry, in
"BOOTS AND SADDLES"
Going Places, No. 44
Serial, "Dick Tracy"
1st show 645; 2nd show 8:15
Admission—10c and 20c

CEDAR GROVE SOCIAL CLUB MET WITH MRS. L. WILSON

The Cedar Grove Social Club met at the home of Mrs. Lummie Wilson of Thorsby April 9. We had a nice program consisting of a few games, a special song by Myra Jean and Earline Collins and a friend of theirs. some poems by different members of the club.

The next meeting will be held at the home of Mrs. Lonnie Price on May 7. Everyone is cordially invited to attend. At the same time a miscellaneous shower is being held for Mrs. Clyde Liveoak (formerly Myrtice Melton) and we are taking this opportunity to invite her friends to come and bring a present.

Oma Lee Pounds

REYNOLDS & REYNOLDS
Attorneys-at-Law
Office Opposite Court House
Clanton, Ala.

CANE CREEK

What?
Ice Cream Supper.
When?
Saturday evening. May 7, at 7:30.
Where?
Cane Creek schoolhouse. sponsored by Cane Creek W.M.S.

There will also be cakes and guess jar.

Everybody come and bring someone with you. Cane Creek is located on the Lay Dam Road, five miles from Clanton.

o-o-o

Mrs. L.T. Grant Laid To Rest At Chestnut Creek

On last Sunday morning at 1:00 the death angel visited the home of one of Chilton County's oldest and prominent families, Mr. L. T. Grant and wafted the spirit of his devoted wife, Zoada, to the Great Beyond. Mrs. Grant was 61 years on last December 22. She leaves to mourn her death, a husband, Luther Thomas Grant, twelve children, Lee J., Iry L., Ralph D., Lewis D. Grant and Mrs. N. J. Jones, Mrs. Addie Cantrell, Mrs. N. A. Smith, Mrs. Lawton McDowell Mrs. Gresham Smith, Mrs. R. B. Johnson, Mrs. John Messer and Mrs. Hubert Messer; eighteen grandchildren; seven great grandchildren and one sister, Mrs. Sid Deloach, along with a great host of friends.

Mrs. Grant became ll about a month ago. She was a devoted wife a kind and loving mother and a true friend to her church and community. Her life radiated with cheer and good will.

She was born on December 22, 1876. On November 20, 1890 she was married to Luther Thomas Grant and twelve children, all of whom are still living, came from this union. She pointed the Olive Branch Church in Coosa County in 1891 and later transferred her membership to Chestnut Creek Church.

Her life was devoted to supporting those agencies which reflect Christian character. Her tender and sympathetic smile and her willing hand will be sorely missed in her home and community.

Funeral services were held at Chestnut Creek Baptist Church last Monday morning at 11:00 o'clock. Rev. J.D. Hughes officiated assisted by the pastor, Rev. M. I. McLeod. Active pallbearers were the son-in-laws, Gresham Smith Lawton McDowell N. A. Smith, N. J. Jones Robert B. Johnson John Messer and Huber Messer.

Spigener was in charge.

o-o-o

LINDSEY CLECKLER DIED AT HIS HOME ON APRIL 28TH

Lindsey Cleckler, age 38, died at his home in the Cane Creek community on April 28th.

Funeral services were held on the following day at Macedonia, east of Clanton, with the Rev. Connell and the Rev. Baker, officiating. Martin & Sons were in charge. hTe deceased is survived by his widow and four children.

FOR SALE

MULES & HORSES

Reasonable Prices

THOROUGHLY BROKE

W. W. GRAY

1½ Miles West on Maplesville Road

J. Mell Martin & Sons
Funeral Directors
Ambulance Service Funeral Supplies
FLOWERS FOR ALL OCCASIONS
Clanton Phones 10, 9, and 2 Ala.
1-6-pc

DRS. GOWAN & GOWAN
General Practice of Denestry
Office Phone 125-J—Res. 125-W
Johnson Bldg.—Clanton
J. E. Gowan — J. S. Gowan

WILLIAM C. GOLDEN, M. D.
Office in J. R. Mullins Bldg.
Clanton, Ala.
Office Phone 151 — Res. Phone 202

666 Checks COLDS and FEVER first day
Liquid Tablets Headache
Salve, Nose Drops 30 Minutes
Try "Rub-My-Tism," World's Best Liniment

for WOMEN only

CARDUI is a special medicine for the relief of some of the suffering which results from a woman's weakened condition. It has been found to make monthly periods less disagreeable, and, when its use has been kept up awhile, has helped many poorly nourished women to get more strength from their food. This medicine (pronounced "Card-u-i") has been used and recommended by women for many, many years. Find out whether it will help you by giving it a fair trial. Of course, if not benefited, consult a physician.

HOWARD BROTHERS
FRESH CUT FLOWERS
For All Occasions
FUNERAL DESIGNS
Thorsby Phone 77 Alabama

ONE PAIR OF EYES TO LAST A LIFETIME!

One pair of eyes must serve you all your life . . . bring you 85 per cent of all you learn; direct 80 per cent of your actions. No care or consideration is too great to give them for upon their sight depends your livelihood, your happiness, your success in life. Make their work easy; save their strength. Have them examined by

DR. S. A. BARSON

who will be at the Exchange Hotel the second and last Mondays in every month.

WILL BE IN CLANTON MAY 9TH

DR. S. A. BARSON
Optometrist
402-3 First National Bank
Montgomery, Ala.

MOTHERS' DAY SUGGESTIONS

She will be delighted with a new dress. In Sheer Cottons, Chiffons, and Printed and Solid Crepe. A complete stock to select from. Sizes 14 to 52, at the price you want to pay.

HATS

Every new type! Every new color! Every new trim For young and old. Prices from

98c to $1.98

Silk Hosiery

Mother will appreciate a pair of nice silk hose. In all shades. Price up to

69c

Piece Goods

We Carry a Complete Line of Piece Goods, Silks and Cottons, in Summer Materials

Watch Our Windows

Remember Mother with a

Hand Bag

Would make a lovely gift In all styles and colors

59c to $1.49

Mother will appreciate a

Silk Slips

All sizes

49c up

SPECIAL!

Silk Dresses

Values up to $2.98. Friday and Saturday only---$1.49 as long as they last

$1.49

Size 14 to 20

Dresses

A complete line of Dresses in Voiles, Batiste and Dimities. Beautiful colors and patterns. Sizes 14 to 52

98c

THE NEW PARISIAN STORE

Dave Cohen, Prop. - - - - - - - Clanton, Alabama

Farley Visits Chilton

(Continued from Front Page)

ing the postmaster general's party. Approximately 700 person awaited his arrival at the postoffice building. He was met by Postmaster Hosea F. Downs and other outstandng citizens of the city. The entire party went inside the building and later greeted the large crowd who awaited their appearance. The Alabama Mills Band of Clanton, made the welcome here more impressive, while photographs were being taken of the visiting notables and while Mr. Farley and Congressman Jarman made short talks.

Leaving Clanton, the party went directly to Cooper where they stopped at Cooper at the mercantile store of H. J. Taylor where the post office is located. Mr. Taylor greeted the party and presented Mr. Farley to several of the citizens there.

Verbena was the next stop in this county and large crowd awaited the arrival of the group. Mrs. Gladys Deramus, postmaster at Verbena, received the visitors there and later joined the group in her capacity as national committeewoman of the Young Democrats of America and vice-chairman of the ladies division of the county.

After leaving Verbena the group was rushed on to Prattville where Mr. Farley was joined by Governor Graves and other state officials and a program dedicating the Prattville Post Office was carried out.

Mr. Farley, and other members of the official party, paid Chilton County many compliments following their stops at the various places here.

Phone Lineman Fatally Shocked

Two Others Burned Atop Poles Near Deatsville

Robert D. Martin was electrocuted and two other Southern Bell Telephone Company linemen were burned Monday about noon as they repaired some lines about eight miles from Deatsville.

The two injured were W. C. Arnold, six burns about the body; J. B. Sprablin, burns about the side and arm. Both were treated in Clanton and later removed to their respective boarding houses. Their physician said their burns were dangerous.

Last nght Sprablin was able to converse over the telephone and told The Advertiser:

"I don't know what caused the accdent. Some think a transmission line sagged, touched a telephone line and formed an arc. Seems like a fair guess to me.

"However, I didn't notice any wires falling. I didn't notice anything. It just happened. I was on one pole, Arnold was on another and Martin was on a third.

"I think Martn died instantly. We were all fastened to our poles with safety belts and so none of us fell. I don't know exactly what happened after the juice got us. Later they lowered Martin away. But by that time they were taking us on to Clanton to be treated.

The body of Martin ,who, was about 38, was turned over to T. F. Leak and Son; funeral plans will be announced. The dead man was formely of Lincoln, in Calhoun County, near which his parents reside.

MRS. BETTY COLLINS

Mrs. Betty Colilns, 71 died at her residence Thursday, April 28. Funeral services were held at Collins Chapel Church Friday morning at 11:00, Rev. Lowery and Hodges conductpg. Spigener Funeral Home was in charge.

Mrs. Collins is survived by eight children, Mrs. Lucy Morgan, Mrs. Sam Littleton, Rhinie Popwell Lizzie Collins, Mattie Barrett, Tom Collins, Melvis Collins; twenty-eight grandchildren and a great host friends.

WANT ADS

WANTED—Man with car. Route experience preferred but not necessary. Opening now in West Autauga County. WriteRawleigh's ALE-42-MB. Memphis, Tenn., or see L. E. Boockholdt, Clanton Ala., Route 1. 55-4tpd.

FREE! If excess acid causes you pain of Stomach Ulcers Indigestion, Heartburn, Belching, Bloating, Nausea Gas Pains get free Sample, Udga at Alred Drug Co. 5-5-12tpd.

WANTED—A district manager to write white business on ordinary, intermediate, industrial plans, must be a man of good credit and able to develop a large agency. Reply with a few well selected references to All States Life Insurance Company, Montgomery, Alabama. 5-5-2tpd.

CEMETERY WORK—I would like to secure cemetery or yard work in or near Clanton. I am crippled from infantile paralysis but can do a good days work. Will work for small charge and guarantee satisfaction. I can be reached most anywhere in Clanton, or leave word at the News office.—Vachel Lindsey. 5-5-3tpd.

WRITERS—Have you written a poem or short story or joke which you would like to see published in a book? If so write Parrish Publishing Company, Box 647, Montgomery, Alabama. 4-21-2tc.

FOR SALE—7 nice Guinea Pigs, 10 weeks old. One mile north of Clanton—B. H. Sims. 4-28-1tpd.

BUYING HENS FRIERS—A n y one having hens or friers for sale be sure to get my prices before you sell.—J. J. Freeman, at Clanton Hatchery, Clanton, Ala. 4-28-3tpd

LADIES WANTED—Opening for three energetic ladies, calling on farm homes in Central Counties of Alabama, working in groups, under Rural Sales Managers' Supervision. Renewing and getting new subscribers for the Curtis Publications. Must be free to travel own car and possess a good personality. A year-round job. Salary plus commission. Write (Miss) Frankie Curtis, General Delivery, Clanton, Ala. 4-21-3tpd.

FOR SALE—Fine lot of horses and mules. Will sell at right prices.—See R. W. Lowe, South Clanton. 1-13-tfc

FOR SALE—3 mules, 2 brood sows bred to registered male. Also bunch of pigs. Terms reasonable. See Bill Fiquette at Bill's Garage, Clanton, Alabama. 4-7-6tpd.

Permanent Waves, $1.00—Modern Beauty School

21,000 People Will Go To Hospitals Tomorrow
You Can't Charge A Hospital Bill
For
Hospital Insurance
At Small Cost
See
BEN MARGOLIS
Agent
Clanton, Ala.
All Inquiries Promptly Answered

14-Quart Grey Enamel
DISHPAN
Saturday Only
19c
1 GALLON of ONION SETS
Red, White or Yellow---lb.
5c
Murray Bell
HARDWARE CO.
Main Sreet —— Clanton

Haircuts, 15c—Modern Beauty School.

Highland News

Our singing society met at this place last Sunday afternoon with a large crowd. We were really glad to have the visitors from Shiloh and iLberty Hill. We certainly appreciated your help and invite you back at any and all times. We were especially glad to have the Liberty Quartette with us. Several numbers were rendered by them which were greatly enjoyed.

The opening song was directed by the chairman Mr. J. C. Billingsley. Directors were: George Chambers, Fonzie Coe, Mrs. John Nelson, L. Z. Dickex Willie Merle Lockhart Doss Billingsley, Elizabeth Culp Marvin Lowery, Hiram Littlejohn, Mr. Zack Lowery and Mr. T. W. Billingsley. Pianists for the afternoon were Miss Gladys Wyatt and Mrs. Earl Lowery.

Don't forget our singing will meet again next first Sunday afternoon. We invite all visitors to come out and be with us.

"OH, SUSAN"

"Oh Susan," a four-act comedy-drama is to be presented at the Enterprise High School auditorium Saturday evening, May 7th at 8:00 o'clock.

Admission will be ten and twenty-five cents.

Students recently entered at Troy State Teachers College for the Spring unit courses include, Mary Clements, Jomison and Mrs. Arah Stanley, Verbena.

It Pays To Read The News!

New Miracles Of The Photoelectric Cell

By James D. Purdy
Director, Schools of Electrical Engineering, International Correspondence Schools

TO combat the blinding change in light often encountered by motorists when they drive into a long highway tunnel, intense sodium vapor lamps have been installed in the 900-foot Tooth Rock bore on the Columbia River Highway near Bonneville Dam. The lights burn continuously, but as daylight fades with the approach of night a photoelectric cell device automatically reduces their intensity to the degree necessary to prevent a sharp contrast between the light within the tunnel and on the highway outside.

At the Lick Observatory in California photoelectric cells are being employed to measure star brightness, used by astronomers in calculating stellar distances. The light of the star under observation falls upon the light-sensitive cell, setting up an electric current which is amplified two million times. A meter registers the strength of the current, thus providing an accurate measure of the brilliance of the star.

To prevent damage to the large centrifugal pumps that might result if the flow were interrupted, photoelectric cells are installed at pumping stations on a new 225-mile pipe line built to carry gasoline and other petroleum products of The Atlantic Refining Company. If pressure on the line drops below a certain point a beam of light focused upon the cell is intercepted, causing the light-sensitive cell to set in motion mechanism that shuts down the pumps.

During the past three years Alabama hts received over twenty-two million dollars from the Federal government to used for highway building. Some of this had to be matched bl State and County funds and some of it did not. Some of it was used on three-way projects. During the Miller administration seventeen million of Federal funds were used on Alabama roads.

Mr. Ed Edwards was a caller at the News last week. While here he mentioned the fact that he would like the people of Clanton to notice the chair he built for Mrs. Clara Mollins. It is of unique design and constrution. and suitable for lawns, cemeteries or cement porches. These chars seem to be a new thing here but elsewhere they are fairly common.

FREE DEMONSTRATION! SATURDAY MAY 7th

A Lady Demonstrator Will Be In Our Store To Serve You A Delicious Free Sandwich

WHOLE or SHANK END 27½C lb. BUTT END 29C lb.

Centre Cuts 40c lb.

Pure or Compound **LARD 4 lbs. 39c**

Bean & Taylor Grocery Co.
Clanton, Alabama Phone 177

Maplesville Specials!

All $5.00 Permanents .. $3.50
All $7.50 Permanents $5.00
All $3.00 Permanents $2.00
End Curls ..... $2.00 and up
Shampoo, Set and Dry, Neck Clip and Sparklesheen Rinse 50c
Set and Dry 35c
Set Wet 25c
Manicures 50c

Modern Beauty Shoppe
Mrs. W. C. Robinson, Prop.
Mary Shanks, Mgr.
Location: Nix Bldg. — Maplesville, Ala

COFFEE ROYAL BLEND 3-LB. BAG 43c LB. BAG 15c
FIT FOR A KING - - - - lb. 20c
HOT CUP COFFEE - - - - lb. 10c
SUGAR BEST GRANULATED 5-LB. BAG 25c 10-LB. BAG 50c

HILL GROCERY CO

FLOUR
WHITE TIP 24-LB. BAG 79c 48-LB. BAG $1.55
GRANDMA'S WONDER 24-LB. BAG 85c 48-LB. BAG $1.65
ROSE DELL 24-LB. BAG 75c 48-LB BAG $1.45

LARD REX PURE or COMPOUND 8-LB. PURE LARD—95c 4 LB. CARTON 45c
MEAT BEST GRADE WHITE LB. 15c BOILING MEAT — LB. 10c
CHEESE FULL CREAM POUND 18c
MILK BORDEN'S ST. CHARLES 4 LARGE or 8 SMALL CANS 25c
TOMATOES HAND PACKED 2 NO. 2 CANS 15c

CAMEO OLEO—2 lbs. 25c
HILL SLICED BACON—lb. 25c
OUR LEADER BROOMS—each 15c
GERBER'S BABY FOOD—2 cans 15c
CAMAY SOAP—3 bars 17c
GUEST IVORY—6 bars 25c
P & G NAPTHA SOAP—4 bars 15c
Two Small Pkgs. Oxydol, 17c Large Package — 23c

WALDORF TISSUE 6 ROLLS 25c
WALDORF SCOT TISSUE 3 rolls 25c
SCOT TOWELS 3 ROLLS 25c

LEMONS—doz. 15c
ORANGES—doz. 20c
Grapefruit—2 for 9c
Fresh String beans, lb. 5c
No. 2 Size, New Irish POTATOES, lb. 7c
CABBAGES—lb. .. 1½c

Semi-Annual Report of County Treasurer

Receipts and Disbursements From October 1, 1937 Through March 31, 1938

Clanton, Ala., April 15, 1938

To The Commissioners Court of Chilton County, Alabama:

The undersigned, as Treasurer of Chilton County, Alabama, herewith submits this, his report of the receipts, disbursements, and registered claims against Chilton County, Alabama, from October 1, 1937 to April 1, 1938.

J. E. EASTERLING,
Treasurer, Chilton County, Alabama

Filed in the office of the Judge of Probate, this, the 16th day of April, 1938.

J. LEE SMITH
Judge of Probate

Summary of funds in the Chilton County Treasury, April 1, 1938

GENERAL FUNDS	$ 51,344.85
ROAD AND BRIDGE FUND	16,435.88
GASOLINE FUND	11,540.34
FINE AND FORFEITURE FUND	731.12
LAND REDEMPTION FUND	297.42
FIDUCIARY FUND	267.71
SINKING FUND	1,395.46
LUXURY TAX FUND	3,751.58
PUBLIC WELFARE FUND	2,622.81
CLANTON-SELMA HIGHWAY FUND	20,033.67
TWO PEOPLES SAVINGS BANK CERTIFICATES	10,157.64
Total Cash, Chilton County Treasury, April 1, 1938	$118,578.48

TO CASH RECEIVED—LUXURY TAX FUND

Oct. 1, 1937—Balance Oct. 1, 1937	$ 4,557.55
Oct. 30—Less Oct. Disbursement	608.33
Cash Balance Nov. 1937	$ 3,340.89
Dec. 6—State of Alabama, Luxury Tax Due County	908.00
Dec. 30—State of Alabama, Luxury Tax Due County	908.01
Total	$ 5,156.90
Less Nov. Disbursement	608.33
Cash balance, Dec. 1, 1937,	$ 4,548.57
Less disbursement Jan. 1938	358.33
Balance Jan. 1, 1938	$ 4,190.24
Feb. 5—State of Alabama, Luxury Tax due County	908.00
Feb. 21—State of Alabama, Luxury Tax due County	908.00
Cash balance, Feb. 1, 1938	$ 6,006.24
March 19—State of Alabama, Luxury Tax due County	908.00
	$ 6,914.24
Less Total disbursements, Feb. 1938	608.33
Balance March 1, 1938	$ 6,305.91
Less total disbursements, March 1938	2,554.33
Cash balance, April 1, 1938	$ 3,751.58

TO CASH PAID OUT—LUXURY TAX FUND

Oct. 30, 1937—Chilton Co. Health Unit, Appropriation	$ 250.00
Oct. 30—Olive Welch, Salary	30.00
Oct. 30—B. N. Ivey, Salary	82.50
Oct. 30—J. W. Fant, Salary	154.17
Oct. 30—Meta E. Grace, Salary	91.66
Total	$ 608.33
Nov. 30—Chilton County Health Unit, Appropriation	250.00
Nov. 30—Olive Welch, Salary	30.00
Nov. 30—B. N. Ivey, Salary	82.50
Nov. 30—J. W. Fant, Salary	154.17
Nov. 30—Meta E. Grace, Salary	91.66
Total	$ 608.33
Dec. 30—J. W. Fant, Salary	$ 154.17
Dec. 30—Chilton County Health Unit, Appropriation	250.00
Dec. 30—Olive Welch, Salary	30.00
Dec. 30—B. N. Ivey, Salary	82.50
Dec. 30—Meta Grace, Salary	91.66
Total	$ 608.33
Jan. 30, 1938—Meta Grace, Salary	91.66
Jan. 30—J. W. Fant, Salary	154.17
Jan. 30—B. N. Ivey, salary	82.50
Jan. 30—Olive Welch, salary	30.00
Total	$ 358.33
Feb. 28—Meta Grace, salary	91.66
Feb. 28—B. N. Ivey	82.50
Feb. 28—Chilton County Health Unit	250.00
Feb. 28—Olive Welch, salary	30.00
Feb. 28—J. W. Fant, salary	154.17
Total	$ 608.33
March 30—Chilton County Health Unit	250.00
March 30—Meta E. Grace, salary	91.66
March 30—J. W. Fant, salary	154.17
March 30—B. N. Ivey, salary	82.50
March 30—Olive Welch, salary	30.00
March 30—Dep. Public Welfare	66.00
March 30—Dept. Public Welfare	880.00
March 30—Chilton County Health Unit	250.00
March 30—Dept. Public Welfare	750.00
Total	$ 2,554.33

TO CASH RECEIVED—ROAD AND BRIDGE FUND

Balance, Oct. 1, 1937	2,271.24
—J. Lee Smith, Land tax, 2 1-2 mill	50.33
Oct. 7—T. L. McKee, Taxes, July 7 to Oct. 1	5.22
Oct. 16—T. L. McKee, Taxes, Oct. 1 to 15	285.07
Oct. 23—J. Lee Smith, Tax, Land sale	5.56
Oct. 26—T. L. McKee, Taxes, Oct. 15 to 25	594.79
TOTAL	$ 3,212.21
Less disbursements for Oct. 1937	2,076.10
Cash balance Nov. 1, 1937	$ 1,136.11
Nov. 4—T. L. McKee, Taxes, Oct. 25 to Nov. 1	427.04
Nov. 7—J. Lee Smith, Land redemption tax, 2 1-2 mill	3.24
Nov. 15—T. L. McKee, Taxes, Nov. 1 to 14	1,415.42
TOTAL	$ 2,981.81
Less disbursements for Nov. 1937	2.59
Cash balance, Dec. 1, 1937	$ 2,979.22
Dec. 1—T. L. McKee, Taxes, Nov. 14 to 28	634.13
Dec. 11—T. L. McKee, Taxes, Nov. 28 to Dec. 10	3,813.91
Dec. 21—T. L. McKee, Taxes, Dec. 10 to 21	1,231.66
TOTAL	$ 8,658.92
disbursements	None
Cash balance, Jan. 1, 1938	$ 8,658.92
Jan. 5—T. L. McKeee, Taxes, Dec. 21 to Jan. 1	14,622.37
Jan. 17—T. L. McKee, Taxes, Jan. 1 to 17	786.81
Jan. 17—J. Lee Smith, Land redemption tax, 2 1-2 mills	13.81
Total	24,081.91
Less Total Disbursements, Jan., 1938	3,193.19
Cash Balance, Feb. 1, 1938	$20,888.72
Feb. 1—J. Lee Smith, Land redemption, 2½ mills	4.49
Feb. —J. Lee Smith, Land redemption 2½ mills	1.96
Feb. —T. L. McKee, Taxes Jan. 16th to Feb. 1st	206.44
Feb. 21—T. L. McKee, Taxes Feb. 1st to 16th	375.24
Total	$21,476.85
Less Total Disbursements Feb. 1938	167.50
Cash Balance March 1, 1938	$21,309.35
March 7—T. L. McKee, Taxes Feb. 16th to March 1st	861.91
March 7—J. Lee Smith, Sale of Tax Land, 2½ mills	.12
March 18—T. L. McKee, Taxes March 1st to 15th	357.25
Total	$22,528.63
Less Total Disbursements March, 1938	6,092.75
Cash Balance April 1, 1938	$16,435.88

BY CASH PAID OUT—ROAD & BRIDGE FUND

Oct. 30, 1937—Gravel for road work, Jimmie Franklin	1.10
Oct. 30—Interest on road and bridge bonds, Chase National Bank	2,075.00
Total Disbursements for Oct., 1937	$ 2,076.10
Nov. 20—Exchange Charge on coupons, Chase Nat. Bank	2.59
Total Disbursements for Nov. 1937	2.59
Feb. 15, 1938—Right of way deed, John L. Bowden	37.50
Feb. 15—Right of way deed, W. N. Watson	10.00
Feb. 15—Right of way deed, J. W. Bailey	20.00
Feb. 15—Right of way deed, Marvin Glass	10.00
Feb. 15—Right of way deed, Mrs. Pearl Vickerson	30.00
Feb. 15—Right of way deed, W. T. Pierce	40.00
Feb. 15—Right of way deed, Albert L. Sammons	15.00
Feb. 15—Right of way deed, E. C. Robinson	15.00
Feb. 15—Right of way deed, Mrs. Henrietta M. Mandy	35.00
Feb. 15—Right of way deed, J. D. Sutley	5.00
Feb. 15—Right of way deed, W. Charles Martin	36.00
Feb. 15—Right of way deed, R. W. Martin	22.50
Feb. 15—Right of way deed, Bearden Cofer	75.00
Feb. 15—Right of way deed, Eddie Little	20.00
Feb. 15—Righ tof way deed, G. W. Littleton, Jr.	35.00
Feb. 15—Right of way deed, Louie Miller	20.00
Feb. 15—Right of way deed, Orbie Martin & Wife	16.00
Feb. 15—Right of way deed, Lonnie Northcutt	10.00
Feb. 15—Right of way deed, W. J. Northcutt	40.00
Feb. 15—Right of way deed, L. N. Northcutt	32.50
Feb. 15—Right of way deed, Edgar Askins	60.00
Feb. 15—Right of way deed, W. G. Shaw	20.00
Feb. 15—Rightof way deed, W. S. Glass	25.00
Feb. 15—Right of way deed, Mrs. P. O. Varden	50.00
Feb. 15—Right of way deed, W. G. Conway	60.00
Feb. 15—Coupon on road and bridge, Chase National Bank	5.19
Feb. 15—Right of way deed, E. F. Varden	75.00
Feb. 15—Chevrolet truck, Hayes Chev. Co.	1,050.00
Feb. 15—Right of way deed, Ollie Mae Thompson	113.50
Feb. 15—Truck, 1½ tons, Polk Bros., Inc.	1,200.00
Feb. 15—Right of way deed, J. N. Watson	10.00
Total disbursements, Jan., 1938-Dec. 1937	$ 3,193.19
March 1, 1938—Right of way deed, W. R. Houlditch	45.00
March 1—Right of way deed, Mrs. W. M. Rachels	35.00
March 1—Right of way deed, L. K. Ekblad	22.50
March 1—Right of way deed, E. R. Cobb	40.00
March 1—Right of way deed, William M. Satterwhite	25.00
March 25—Right of way deed, W. J. Satterwhite	110.00
March 25—Right of way deed, Ella Mae and C. D. Douglas	40.00
March 25—Right of way deed, S. L. and Irma M. Slay	15.00
March 25—1 Caterpillar R. D. No. 7, Tractor No. 9 G 855W J. D. Pittman Tractor Co.	5,869.75
March 25—Right of way deed, C. S. Howard	58.00
Total Disbursements for March, 1938	$ 6,092.75

TO CASH RECEIVED—GENERAL FUND

Balance, Oct. 1, 1938	$16,652.53
Oct. 5—Polk Bros. Refund on claim	.90
Oct. 5—J. C. Patillo, Stenographer fees	10.45
Oct. 5—J. C. Patillo, trial tax	41.32
Oct. 5—State of Alabama, Beverage tax	641.83
Oct. 5—J. Lee Smith, Taxes	198.70
Oct. 5—L. H. Reynolds, Refund	81.67
Oct. 5—Sally J. Roberts, Trial tax	7.13
Oct. 6—Bell Telephone Co., Commissioners Court telephone	.37
Oct. 7—T. L. McKee, Taxes, July 7 to Oct. 1	10.49
Oct. 16—T. L. McKee, Taxes, Oct. 1 to 15	613.48
Oct. 19—State of Alabama, Franchise tax, County's part	218.93
Oct. 23—J. Lee Smith, Tax, land sales	11.09
Oct. 26—T. L. McKee, Taxes, Oct. 15 to 25	1,182.11
Total	$19,671.00
Less total disbursements, Oct. 1937	9,200.18
Cash balance, General fund, Oct. 30, 1937	$10,470.82
Nov. 1—Sally J. Roberts, Trail tax	1.42
Nov. 4—T. L. McKee, Taxes, Oct. 25 to Nov. 1	854.07
Nov. 4—State of Alabama, ABC Store profit, Sept	258.90
Nov. 7—J. Lee Smith, Refund on typewriter	1.54
Nov. 7—J. Lee Smith, County 5-mill tax	6.48
Nov. 7—J. Lee Smith, Privilege licenses	2,314.02
Nov. 7—J. Lee Smith, Forestry fund	148.69
Nov. 7—J. Lee Smith, Motor vehicle licenses	1,462.60
Nov. 7—J. Lee Smith, Motor record tax	15.10
Nov. 7—J. Lee Smith, Deed record tax	17.87
Nov. 15—S. W. Littleton, Rent on Co. farm	205.00
Nov. 15—T. L. McKee, Taxes, Nov. 1 to 14	2,830.82
TOTAL	$18,587.33
Less total disbursements for Nov. 1937	2,739.02
Cash balance, General fund, Dec. 1, 1937	$15,848.31
Dec. 1—T. L. McKee, Taxes, Nov. 14 to 28	1,268.27
Dec. 6—J. Lee Smith, Privilege licenses	312.76
Dec. 6—J. Lee Smith, Forestry fund	83.40
Dec. 6—J. Lee Smith, Motor vehicle licenses	2,979.21
Dec. 6—J. Lee Smith, Mortgage record tax	22.42
Dec. 6—J. Lee Smith, Deed record tax	25.67
Dec. 7—Sally J. Roberts, Trial tax	2.85
Dec. 7—State of Alabama, ABC Store fund	344.38
Dec. 11—T. L. McKee, Taxes, Nov. 28 to Dec. 10	7,656.21
Dec. 21—J. C. Patillo, Stenographer fees	12.35
Dec. 21—J. C. Patillo, Trial tax	39.90
Dec. 21—T. L. McKee, Taxes, Dec. 10 to 21	2,475.88
TOTAL	$31,071.61
Less total disbursements Dec. 1937	5,819.59
Cash balance, General fund, Jan. 1, 1938	$25,252.02
Jan. 5—T. L. McKee, Taxes, Dec. 21 to Jan. 1	29,394.05
Jan. 5—J. Lee Smith, Privilege licenses	168.89
Jan. 5—J. Lee Smith, Forestry fund	34.51
Jan. 5—J. Lee Smith, Motor vehicle tax	106.65
Jan. 5—J. Lee Smith, Mortgage record tax	18.67
Jan. 5—J. Lee Smith, Deed record tax	22.42
Jan. 17—T. L. McKee, Taxes, Jan. 1 to 16	1,581.66
Jan. 17—State of Alabama, ABC Store, Nov. 1937	349.60
Jan. 17—Sally J. Roberts, Trial tax	5.70
Jan. 17—J. Lee Smith, Land redemption, 5 mill	27.62
TOTAL	$56,961.79
Total disbursements, Jan. 1938	1,843.52
Total cash balance, General fund, Feb. 1, 1938	$55,118.27
Feb. 1—J. Lee Smith, Land redemption, 5-mills	8.98
Feb. 4—Sally J. Roberts, Trial tax	5.70
Feb. 5—J. Lee Smith, Land redemption, 5-mills	3.92
Feb. 5—J. Lee Smith, Forestry fund	22.02
Feb. 5—J. Lee Smith, Privilege licenses	36.58
Feb. 5—J. Lee Smith, Motor vehicles tax	79.32
Feb. 5—J. Lee Smith, Mortgage record tax	32.92
Feb. 5—J. Lee Smith, Deed record tax	31.69
Feb. 5—State of Alabama, ABC Store profit, Dec. 1937	525.33
Feb. 7—T. L. McKee, Taxes, Jan. 16 to Feb. 1	414.99
Feb. 21—T. L. McKee, Taxes, Feb. 1 to 16	754.30
Feb. 21—B. L. Malone, Pro rata mortage, L&N RR Co.	123.77
TOTAL	$57,157.79
Less total disbursements for Feb. 1938	2,254.59
Total cash balance, March 1, 1938	$54,903.20
March 7—T. L. McKee, Taxes, Feb. 16 to March 1	1,732.68
March 7—J. Lee Smith, Privilege licenses	96.59
March 7—J. Lee Smith, Motor vehicle licenses	40.81
March 7—J. Lee Smith, Mortgage record tax	63.74
March 7—J. Lee Smith, Deed record tax	18.52
March 7—J. Lee Smith, Tax, land sale, 5-mills	.25
March 7—State of Alabama, ABC Store profit, Jan. 1938	255.31
March 7—Sally J. Roberts, Trial tax	2.85
March 18—J. Lee Smith, balance due County on audit	2.54
March 18—T. L. McKee, Taxes, March 1 to 15	718.12
March 31—State of Alabama, ABC Store profit	247.47
TOTAL	$58,082.08
Less total disbursements, March 1938	6,737.23
Cash balance, April 1, 1938	$51,344.85

BY CASH PAID OUT—GENERAL FUND

Oct. 15, 1937—Jury commission, H. M. Nix	$ 100.00
Oct. 15—Soap courthouse, Crippled Children Clinic	6.00
Oct. 15—Supplies courthouse, the Wilson Printing Co.	399.04
Oct. 15—Exhibit at State Fair for Co., Miss Meta E. Grace	100.00
Oct. 15—Exam. of Commissioners Court, State of Alabama	634.10
Oct. 15—Appr. for Sept., 1937, Dept. of Public Welfare	681.00
Oct. 15—Jury Certificates, Peoples Savings Bank	494.25
Oct. 15—Jury Certificates, First National Bank	529.30
Ot. 15—Repairing boiler, H. D. Hylier	7.00
Oct. 15—Salary Sept. 1937, G. C. Walker	100.00
Oct. 15—Salary, County Atty., Omar L. Reynolds	50.00
Oct. 15—Clerk of Comms. Court, Delene B. Wyatt	85.00
Oct. 15—Janitor at courthouse, M. T. Littlefield	50.00
Oct. 15—Pine for courthouse, H. M. Easterling	2.50
Oct. 15—County Treas., Sept. 1937, J. E. Easterling	83.33
Oct. 15—Annual premium on Tax Colletor, Fidelity and Casualty Co.	690.00
Oct. 15—Casket for pauper, J. Mell Martin	16.00
Oct. 15—Hardware for courthouse, Murray-Bell Hdwe. Co.	19.20
Oct. 15—Hauling commodities, J. D. Bean	17.50
Oct. 15—Keeping pauper at hospital, Central Ala. Hospital	72.00
Oct. 15—Casket for pauper, Spigener Funeral Home	20.00
Oct. 15—Service on machines, Burroughs Adding Mch. Co.	32.80
Oct. 15—Sharpening Co. Agent tools, J. D. Wyatt	3.40
Oct. 15—Rent on Co. telephones, Southern Bell Tel. Co.	29.00
Oct. 15—Long distance calls for Sheriff, Southern Bell Tel. Co.	4.05
Oct. 15—Long distance calls for Probate, Southern Bell Tel. Co.	3.85
Oct. 15—Long distance calls for Circuit Clerk, Southern Bell Tel. Co.	2.85
Oct. 15—Long distance calls for Collector's office, Southern Bell Tel. Co.	.10
Oct. 15—Long distance calls for Welfare office, Southern Bell Tel. Co.	5.10
Oct. 15—Work at airport, T. G. Wyatt	46.00
Oct. 15—Work on drainage project, T. G. Wyatt	5.00
Oct. 15—Supplies for Probate office, Mercantile Paper Co.	3.06
Oct. 15—Mdse. for courthouse, Southern Products Co.	7.75
Oct. 15—Visits to County jail, T. J. Marcus, M. D.	8.00
Oct. 15—Carpenter work at courthouse, Ed. Little	6.50
Oct. 15—Work at Welfare office, Dennie M. Askins	2.00
Oct. 15—Keeping pauper at Hospital, Central Ala. Hospital	60.00
Oct. 15—Stamps, J. R. Hardy, Sheriff	5.00
Oct. 15—Washing at jail, Julia Henley	[illegible]
Oct. 15—Janitor at jail, John H. Austin	10.00
Oct. 15—Jailor, T. J. Thornton	55.00
Oct. 15—Special Deputy Sheriff, Ira S. Crowe	100.00
Oct. 15—Deputy Sheriff, J. A. Nivens	120.00
Oct. 15—Long distance calls Co. Agent, Bell Telephone Co.	10.30
Oct. 15—Stamps, Assessor's office, A. D. Martin	6.37
Oct. 15—Supplies for courthouse, Chilton County News	198.55
Oct. 15—Supplies for Probate office, Taylor Wholesale	17.51
Oct. 15—Airport supplies, Big Four Hdwe. Co.	.85
Oct. 15—Supplies for Tax Collector, Wilson Printing Co.	241.49
Oct. 15—Gas used at airport, Wofford Oil Co.	42.74
Oct. 15—Courthouse supplies, Clanton Building Co.	30.10
Oct. 15—Overalls for prisoners, Rockett Dry Goods Co.	1.84
Oct. 15—Making Abstract Book, A. D. Martin	300.00
Oct. 15—Janitor's part salary, M. T. Littlefield	20.00
Oct. 15—Ex-officio fees, Sept. 30, J. Lee Smith	166.67
Oct. 15—Presiding over Comm. Court, J. Lee Smith	30.00
Oct. 15—Making voters list, Alice Polk	2.45
Oct. 15—Stamps and freight, J. Lee Smith	10.19
Oct. 15—Stamps, T. L. McKee	2.00
Oct. 15—Carbon, Burroughs Adding Mch. Co.	6.70
Oct. 15—Court Reporter, Porter McKay	59.80
Oct. 15—Jury certificates, Peoples Savings Bank	372.30
Oct. 15—Repairing boiler at courthouse, H. D. Hilyer	5.00
Oct. 15—Jury certifiates, First National Bank	658.55
Oct. 15—Jury certificates, Peoples Savings Bank	423.10
Oct. 15—Relinging boiler at courthouse, Robert Schemakie	106.00
Oct. 15—Payment under Local Bill No. 52 approved Feb. 2, 1937, Chilton Co. Relief W. G. Culp, opinion Attorney General, Oct. 2, 1937, to Co. Treas. W. G. Culp	160.25
Oct. 15—Payment under Local Bill No. 5 3, approved Feb. 2, 1937, Chilton Co. Relief J. T. Rockett, opinion Attorney General, Oct. 2, 1937, Chilton Co. Treas., J. T. Rockett	132.99
Oct. 15—Manager, J. L. Abbott	2.00
Oct. 23—Office Supplies, Courier-Journal Printing Co.	40.25
Oct. 21—Carbon, Miler Bryant Pierce Co.	5.00
Oct. 29—Supplies for Probate Office, Gulf States Sales	21.50
Oct. 19—Disinfectant for County, American Disinfectant Co.	52.74
Oct. 19—Feeding Jury, Exchange Hotel	15.00
Oct. 21—Work at Airport, Clifford Jones	14.40
Oct. 20—Rent, Raymond C. Smith	71.25
Oct. 21—Merchandise for Courthouse, Bradberry Manufacturers	66.50
Oct. 4—Ex-office Fees, five-sixth Quarter, J. R. Hardy	125.00
Oct. 20—Fair Supplies for Department of Public Welfare Department of Public Welfare	3.42
Oct. 20—Clothing for Relief Children, Department of Public Welfare	82.32
Oct. 15—ExOffice Fees, J. R. Hardy	39.00
Oct. 15—Stamps, J. C. Patillo	6.00
Oct. 15—Ex Office Fees, five sixths Quarter, J. C. Patillo, Circuit Clerk	104.17
Oct. 23—Extra help during Court, James Kelley	14.00
Oct. 20—Hauling from Selma to Clanton, R.K. Sandlin	12.50
Oct. 25—Cement work at Courthouse, Ed Edwards	53.00
Oct. 23—Carpentering and plumbing at Courthouse Ed Little	7.00
Oct. 26—Pine, Welfare Office, Henry Cleckler	2.00
Oct. 26—Putting new grates in boiler, Ed Little	6.50
Oct. 26—Appropriation for Relief, Oct. 1937, Department of Public Welfare	700.00
Oct. 27—Jury Certificates, First National Bank	99.80
Total Disbursements for October 1937	$ 9,200.18
Nov. 1—Clerk, T. J. Abbott	2.00
Nov. 12—Clerk, T. G. Cofer	2.00
Nov. 1—Pencils for Court, Mercantile Paper Co.	[illegible]
Nov. 1—Ice for Grand Jury, Clanton Ice Co.	1.65
Nov. 4—Laundry, Clanton Laundry	.86
Nov. 1—Merchandise for Probate Office, Dement Printing Co.	12.15
Nov. 1—Supplies, McQuiddy Printing Co.	43.82
Nov. 1—Court Reporter, Porter McKay	59.80
Nov. 1—County Solicitor, Oct., G. C. Walker	100.00
Nov. 2—Rent on C. C. C. Camp, Joe Mullins	50.00
Nov. 1—Salary as County Treasurer, J. E. Easterling	83.33
Nov. 2—Right-of-Way, S. L. and Mary Gibson	100.00
Nov. 1—Pauper Support, Mrs. Gladys Moore	12.50
Nov. 1—Putting up stove for Relief office, H. T. Littlefield	2.00
Nov. 1—Stove for Relief Dept., Teel Bros.	6.50
Nov. 5—Work in Relief office, H. T. Littlefield	1.00
Nov. 1—Feeding Jury, Oct. 7-12, Exchange Hotel	30.00
Nov. 8—Coal for County purposes, Yellow Pine Lbr. Co.	505.11
Nov. 5—Carrying patient to Tuscaloosa, R. W. Lowe	15.00
Nov. 1—Feeding Jury, Mims Cafe	12.00
Nov. 1—Burying pauper, J. Mell Martin	17.50
Nov. 5—Screening jail, Farley & Teel	36.00
Nov. 1—Casket for pauper, J. Mell Martin	17.50
Nov. 5—Work on boiler, J. E. Gore	7.00
Nov. 5—Plumbing at Courthouse, H. D. Hilyer	2.50
Nov. 1—Feeding Jury, Dixie Cafe	36.00
Nov. 4—Washing at jail, Mrs. Julia Henley	5.00
Nov. 1—Jailer's salary for Oct., T. J. Thornton	55.00
Nov. 1—Deputy Sheriff's Oct. salary, J. A. Nivens	120.00
Nov. 5—Deputy Sheriff's Oct. salary, Ira S. Crowe	100.00
Nov. 1—Janitor at Jail, John Austin	10.00
Nov. 3—Salary for Oct., Delene B. Wyatt	85.00
Nov. 1—Janitor service for Oct., M. T. Littlefield	45.00
Nov. 3—County Atty. for Oct., Omar L. Reynolds	50.00
Nov. 1—Bal. on Ex-officio, J. R. Hardy, sheriff	25.00
Nov. 6—Stamps and auto tag for County, J. Lee Smith	13.00
Nov. 6—Bal. on ex-officio fees, J. Lee Smith	33.30
Nov. 5—Supplies for Jail, Alred Drug Co.	4.10
Nov. 5—Supplies for Courthouse, Alred Drug Co.	26.05
Nov. 3—Jury certificates, Peoples Savings Bank	66.20
Nov. 1—Jury certificate, First National Bank	36.00
Nov. 1—Pine, W. J. Easterling	3.50
Nov. 4—Publishing Semi-Annual Report, Chilton Co. News	485.04
Nov. 5—Supplies for Courthouse, Chilton Co. News	129.57
Nov. 6—Work at Airport, Clifford Jones	7.20
Nov. 8—Hauling commodities, J. D. Bean	17.50
Nov. 1—Work at Courthouse, H. D. Hilyer	6.75
Nov. 8—Hauling for Relief office, R. K. Sandlin	12.50
Nov. 8—Hauling for Relief Office, Nov. 1, R. K. Sandlin	12.50
Nov. 8—Pine for Jail, J. A. Cleckler	2.50
Nov. 1—Right-of-way, A. B. Culp	40.00
Nov. 20—Grates for boiler at Courthouse, Clanton Machine & Foundry	22.40
Nov. 30—Stamps for Oct., Sally B. Roberts	5.00
Nov. 20—Supplies for Courthouse, Taylor Wholesale Gro.	10.75
Nov. 20—Long distance calls No. 65, Southern Bell Tel. Co.	4.80
Nov. 20—Long distance calls No. 37, Southern Bell Tel. Co.	3.55
Nov. 20—Rent on all telephones, Southern Bell Tel. Co.	27.00
Nov. 20—Long distance calls for No. 156, Southern Bell Tel. Co.	1.40
Nov. 20—Long distance calls for No. 221, Southern Bell Tel. Co.	.20
Nov. 20—Long distance calls for Welfare office, Southern Bell Tel. Co.	2.85
Nov. 20—Supplies for Comm. Court, Underwood Elliot Co.	77.06
Nov. 20—Simmons Code, Harry Simmons	5.00
Nov. 20—Repairing coal bin, A. D. Hilyer	5.00
Nov. 20—Janitor Nov. 1 to 16, M. T. Littlefield	25.00
Total Disbursements for Nov., 1937	$ 2,739.02
Dec. 16, 1937—Manager, Luther Culpepper	2.00
Dec. 13—Manager, Fleetwood Rasberry	2.00
Dec. 11—Supplies, Marshall Bruce Co.	21.47
Dec. 14—Wax for Courthouse, Southern Disenfectant Co.	15.00
Nov. 19—Bulbs for Courthouse, Duro-Test Corporation	32.67
Dec. 14—Commodities for Relief Office, R. W. Taylor	5.00
Dec. 11—Supplies for Circuit Clerk, Marshall & Bruce	18.24
Dec. 3—Supplies for Courthouse, Paramount Chemical Co.	13.00
Nov. 18—Adding Machine for Tax Assessor, Victor Adding Machine Co.	148.75
Nov. 27—Supplies for jail and courthouse, Clanton Building Co.	52.48
Nov. 20—Long distance calls, Co. Agent, Southern Bell Tel. Co.	15.02
Nov. 23—Hauling for Relief Office, J. D. Bean	17.50
Nov. 22—Fixing men's bath room, J. E. Gore	12.65
Nov. 20—Pine for Courthouse, W. J. Easterling	4.00
Dec. 3—Pine for County Agent's Office, Dewey Minor	2.00
Nov. 26—Relief Dept., Dept. of Public Welfare	700.00
Nov. 27—Making over 2 caskets, M. T. Littlefield	5.00
Nov. 29—Express on commodities, Baggett Transfer Co.	2.06
Dec. 1—Oct. and Nov. lights for Court and jail, Alabama Power Co.	118.85
Dec. 2—Plumbing at courthouse, J. E. Gore	11.75
Dec. 1—Salary for Nov., 1937, G. C. Walker	100.00
Dec. 2—Salary for Nov., 1937, Delene B. Wyatt	85.00
Dec. 2—Salary for Nov., Co. Atty., Omar L. Reynolds	50.00
Dec. 2—Extra work in Nov., Courthouse, A. D. Hilyer	16.00
Dec. 17—Stamps for Probate's office, J. Lee Smith	16.36
Dec. 14—Salary for Nov., M. T. Littlefield	40.00
Dec. 1—Salary for Co. Treas., J. E. Easterling	83.33
Dec. 6—Hauling coal etc., Walter Giles	2.00
Dec. 1—Rebuilding pauper casket, M. T. Littlefield	7.00
Dec. 8—Pauper support, W. B. Giles	8.00
Dec. 6—Jury certificates, First National Bank	134.75
Dec. 6—Foreman, Malaria project, T. G. Wyatt	25.00
Dec. 6—Cant hook, T. G. Wyatt	1.75
Dec. 6—Casket, etc., for 3 paupers, J. Mell Martin	18.75
Dec. 14—Hauling for Relief office, J. D. Bean	17.50
Dec. 6—Deputy Sheriff's salary, J. A. Nivens	120.00
Dec. 10—Deputy Sheriff's salary, Ira S. Crowe	100.00
Dec. 6—Salary as night jailer, T. J. Thornton	55.00
Dec. 6—Janitor for jail, John H. Austin	10.00
Dec. 11—Washing at Jail, Mrs. Julia Henley	5.00
Dec. 14—Stamps for Register's office, Sally J. Roberts	2.00
Dec. 14—Co. and Home Agent, tel. No. 165, Southern Bell Tel. Co.	10.40
Dec. 13—Casket for pauper, S. L. Gibson	14.00
Dec. 14—Supplies for courthouse, Taylor Wholesale	7.38
Dec. 14—Long distance calls for Tax Collector, Southern Bell Tel. Co.	.40
Dec. 14—Long distance calls, Register's office, Southern Bell Tel. Co.	.10
Dec. 14—Long distance calls, Circuit Clerk, Southern Bell Tel. Co.	.45
Dec. 6—Repair on Adding Machine, G. C. Land	5.00
Dec. 13—Carpenter work, J. R. Mullins	3.00
Dec. 6—Coffin for pauper, Spigener Funeral Home	20.00
Dec. 14—Disinfectant, Southern Disinfectant Co.	63.50
Dec. 6—Cleaning out sewer, J. E. Gore	6.50
Dec. 6—Supplies, County Agent, Murray-Bell Hdwe. Co.	9.80
Dec. 14—Telephone for sheriff, Southern Bell Tel. Co.	3.40
Dec. 14—Long distance for Probate, Southern Bell Tel. Co.	6.05
Dec. 6—Supplies, Treas. office, Calloway Drug Co.	.75
Dec. 14—Long distance call for Relief, Sou. Bell Tel. Co.	3.00
Dec. 6—Water for 3 months, Town of Clanton	104.94
Dec. 11—Transporting WPA workers, F. D. Nix	85.00
Dec. 11—Fixing water pipes, A. D. Hilyer	5.00
Dec. 10—Adding machine, Victor Adding Machine Co.	148.75
Dec. 11—Supplies, Chilton County News	129.56
Dec. 10—Jury certificates, Peoples Savings Bank	106.55
Dec. 10—Court reporter, Porter McKay	59.80
Dec. 11—Pauper support, Leon Foshee	10.00
Dec. 13—Fixing lights, Bill Simpson	2.35
Dec. 11—Pine for Relief office, R. M. Connell	1.50
Dec. 6—Part on salary 1st to Dec. 10th, M. T. Littlefield	20.00
Dec. 13—Bal. on expense of Booth State Fair, Meta E. Grace	30.00
Dec. 14—Plumbing, J. E. Gore	4.00
Dec. 15—Pauper support, Mrs. Pearl Hood	6.00
Dec. 15—Pauper support, R. I. Varden	10.00
Dec. 10—Right-of-way deed, W. B. Watts	30.00
Dec. 10—Right-of-way deed, J. W. Armstrong	35.00
Dec. 20—Right-of-way deed, O. R. Vest	20.00
Dec. 15—Right of way deed, W. E. Broadhead	30.00
Dec. 10—Right-of-way deed, A. S. Caldwell	85.00
Dec. 30—Right-of-way deed, J. C. Watson	52.50
Dec. 14—Rent on telephones, Southern Bell Tel. Co.	27.00
Dec. 14—Grates for boiler, Clanton Machinery Co.	11.76
Dec. 18—Disinfectant, Howard Chemicals	38.30
Dec. 10—Supplies for courthouse, M. Lande	13.42
Dec. 16—Freight on rice for relief, Baggett Transfer Co.	2.40
Dec. 22—Disinfectant, Southern Disinfectant Co.	25.50
Dec. 18—Labor at relief and courthouse, A. D. Hilyer	7.00
Dec. 20—Appropriatin for Dec., 1937, Dept. of Public Welfare	725.00
Dec. 22—Typewriter for Tax Collector, The Letter Shop, Inc.	185.50
Dec. 17—Pine for County Agent, J. A. Cleckler	2.00
Dec. 28—Carpenter work, John Floyd	2.40
Dec. 23—Carpenter work, J. Coleman	2.40
Dec. 23—Putting out trees, County property, Jacob Coleman	2.00
Dec. 23—Pine for County Agent, James Bice	2.00
Dec. 23—County solicitor's salary, Dec. 1937, G. C. Walker	100.00
Dec. 22—Helping at courthouse, Preston Little	18.00
Dec. 22—Comm. service for Dec., R. L. Ousley	80.95
Dec. 23—Service in Thompson vs. Co., Reynolds & Reynolds	100.00
Dec. 23—Permium on Ousley Bond Fidelity & Casualty Co.	15.00
Dec. 23—Premium on J. Probate's Bond, Maryland Casualty Co	112.50
Dec. 23—Premium on Treas. bond, Maryland Casualty Co	600.00
Dec. 22—Comm. Service, Dec., 1937, H. R. Oden	61.15
Dec. 27—Right-of-way deed recd., J. Lee Smith	30.00
Dec. 27—Stamps official duties, J. Lee Smith, Judge of Probate	10.00
Dec. 24—On salary, M. T. Littlefield	20.00
Dec. 24—County Attorney, Omar L. Reynolds	25.00
Dec. 22—Pine for courthouse, Lelan Easterling	2.00
Dec. 22—Pine for courthouse, G. N. Easterling	2.00
Dec. 24—Pauper casket, S. L. Gibson	14.00
Dec. 22—Comm. services, John P. Bean	65.85
Dec. 22—Stamps for officials, J. C. Pattillo	9.00
Dec. 22—Comm. service, J. M. Parrish	79.70
Dec. 22—Foreman at Airport, T. G. Wyatt	17.50
Dec. 24—Transportation WPA workers, F. D. Nix	59.50
Dec. 22—Pine for Courthouse, W. H. Rhodes	4.00
Dec. 28—Repairing lock at Jail, J. E. Gore	8.30
Dec. 28—Pauper support, T. E. Carlton	8.00
Dec. 22—Pauper, C. B. Corley	8.00
Dec. 22—Pine, Mallie Easterling	1.50
Dec. 27—Labor at Courthouse, A. D. Hilyer	8.00
Dec. 28—Washing at Jail, Dec., Mrs. Julia Henley	5.00
Dec. 22—Carpenter work, F. B. Farley	75.50
Dec. 22—Jury, Henry F. McClure	4.00
Dec. 30—Pine for Jail, Grady Wyatt	2.00
Total Disbursements for December 1937	$ 5,819.59
Jan. 1, 1938—Supplies, Wilson Printing Co.	$ 125.79
Jan. 1—Chair for Registers, Wilson Printing Co.	28.50
Jan. 1—Supplies for Tax Assesor, Wilson Prtg. Co.	32.50
Jan. 1—Salary for December 1937, Delene B. Wyatt	85.00
Jan. 1—Carpenter work, A. D. Hilyer	6.50
Jan. 1—Wallpaper for Coutny Agent's Building, B. W. Farley	19.00
Jan. 1—Treasurer's salary for Dec. 1937, J. E. Easterling	83.33
Jan. 1—Care of Patient Central Ala. Hospital	[illegible]
Jan. 1—Right-of-Way, Houston Blackmon	[illegible]
Jan. 3—Long distance calls for 251, Southern Bell Telephone Co.	4.85
Jan. 3—Long distance calls for 65, Southern Bell Telephone Co.	3.50
Jan. 3—Telephone Rent, Southern Bell Telephone Co.	27.00
Jan. 3—Long distance calls for 221, Southern Bell Telephone Co.	.70
Jan. 3—Long distance calls for Circuit Clerk, Southern Bell Telephone Co.	.55
Jan. 3—Long distance calls for Tax Collector, Southern Bell Telephone Co.	1.65
Jan. 3—County Attorney Service for Dec. 15 to Jan. 1, Omar L. Reynolds	25.00
Jan. 3—Long distance calls for County Agent, Southern Bell Telephone Co.	9.40
Jan. 3—Chief Deputy, J. A. Nivens	120.00
Jan. 3—Special Deputy, Ira S. Crowe	100.00
Jan. 3—Jailer, T. J. Thornton	55.00
Jan. 3—Janitor at jail, John Austin	55.00
Jan. 3—Transportation to Insane Hospital J. R. Hardy	15.00
J. R. Hardy	15.00
Jan. 3—Pauper Casket, J. Mell Martin	21.50
Jan. 3—Stamps, A. D. Martin	8.00
Jan. 3—Returning officer in election, Jesse B. Davis	4.30
Jan. 3—Casket for Pauper, J. Mell Martin	21.00
Jan. 3—Material for Educational Building, Clanton Building Supply Co.	174.89
Jan. 3—Supplies for County Agent, Clanton Building Supply Co.	.65
Jan. 3—Supplies for Jail, Clanton Building Supply Co.	1.38
Jan. 3—Supplies for Courthouse, Big Four Hdwe. Co.	.40
Jan. 3—Supplies for Drainage Project, Murray-Bell Hardware Co.	[illegible]
Jan. 3—Hauling Commodities, J. D. Bean	[illegible]
Jan. 3—Transportation for W.P.A. Workers, F. D. Nix	[illegible]
Jan. 3—Repairing picks, T. M. Chadwick	[illegible]
Jan. 3—Returning officer, Beat 15, W. M. Roebuck	[illegible]
Jan. 3—W. P. A. Workers Foreman, T. G. Wyatt	[illegible]
Jan. 3—Ex-Offico fees, J. C. Patillo	[illegible]
Jan. 3—Medicine for Jailers, Alred Drug Co.	[illegible]
Jan. 3—Supplies for Courthouse, Alred Drug Co.	[illegible]
Jan. 3—Returning officer, Beat 14, Fleetwood Rasberry	3.80
Jan. 3—Stamps for Registers office, Sally J. Roberts	1.60
Jan. —Returning Officer, Beat 5, A. A. Culver	3.40
Jan. 3—Manager, T. M. Howard	2.00
Jan. 3—Supplies for Courthouse, Clanton Wholesale Grocery Co.	12.93
Jan. 3—Manager, B. B. Armstrong	2.00
Jan. 3—Manager, S. C. Moore	2.00
Jan. 3—Clerk, O. I. Payne	2.00
Jan. 3—Clerk, B. M. Killingsworth	2.00
Jan. 3—Returning officer, Eugene Killingsworth	3.80
Jan. 3—Manager, Leonard Lenoir	2.00
Jan. 3—Clerk, William G. Rasberry	2.00
Jan. 3—Manager, George Sansom	2.00
Jan. —Clerk, George Dickinson	2.00
Jan. 3—Manager, Sam Broadhead	2.00
Jan. 3—Manager, Hammon Owens	2.00
Jan. 3—Manager, Sam A. Henley	2.00
Jan. 3—Clerk, Joe Culp	2.00
Jan. 3—Clerk, Cecil McKee	2.00
Jan. 3—Returning officer, Vaughn McKee	3.20
Jan. 3—Manager, Ollie Easterling	2.00
Jan. 3—Manager, Dewey Cleckler	2.00
Jan. 3—Returning officer, J. L. Easterling	2.90
Jan. 3—Manager, M. A. Gore	2.00
Jan. 3—Manager, W. M. Polk	2.00
Jan. 3—Manager, Miss French Evans	2.00
Jan. 3—Clerk, Mrs. Clara Curry	[illegible]
Jan. 3—Clerk, Mrs. P. C. Smith	[illegible]
Jan. 3—Manager, J. W. Williamson	[illegible]
Jan. 3—Manager, Eugene Wilkerson	[illegible]
Jan. 3—Clerk, Mrs. Pearl Powers	[illegible]
Jan. 3—Returning officer, J. W. Wood	[illegible]
Jan. 3—Manager, Ed Lenoir	[illegible]
Jan. 3—Manager, Steve Hughes	[illegible]
Jan. 3—Returning officer, Charley Martin	[illegible]
Jan. 3—Manager, A. J. Deloach	[illegible]
Jan. 3—Clerk, W. P. Cofer	[illegible]
Jan. 3—Clerk, Willie R. Clements	[illegible]
Jan. 3—Returning officer, Wilson Clements	[illegible]
Jan. 3—Manager, W. H. Veazey	[illegible]
Jan. 3—Manager, C. C. Williams	[illegible]
Jan. 3—Clerk, Will White	[illegible]
Jan. 3—Clerk, Span Jones	[illegible]
Jan. —Manager, J. R. Jones	[illegible]
Jan. 3—Manager, O. O. Roper	[illegible]
Jan. 3—Manager, G. T. Willbanks	[illegible]
Jan. 3—Clerk, Mrs. Hattie Alred	[illegible]
Jan. 3—Clerk, Mrs. J. P. Crumpton	[illegible]
Jan. 3—Returning officer, John VanDerveer	[illegible]
Jan. 3—Manager, W. H. Sartor	[illegible]
Jan. 3—Manager, Walter Ward	[illegible]
Jan. 3—Manager, J. A. Burke	2.00
Jan. 3—Clerk, J. V. Harris	2.00
Jan. 3—Clerk, Albert Burke	2.00
Jan. 3—Returning officer, J. V. Best	2.00
Jan. 3—Manager, Willie Holley	2.00
Jan. 3—Clerk, Mrs. Ada M. Atkinson	2.00
Jan. 3—Returning officer, H. W. DeVaughn	2.00
Jan. 3—Manager, J. F. DuBose	2.00
Jan. 3—Manager, W. A. Alston	2.00
Jan. 3—Manager, I. P. Green	2.00
Jan. 3—Clerk, Mrs. Alice Hudson	2.00
Jan. 3—Clerk, Mrs. W. A. Adams	2.00
Jan. 3—Manager, R. F. Atkinson	2.00
Jan. 3—Manager, G. M. Durbin	2.00
Jan. 3—Clerk, W. F. Dobbs	2.00
Jan. 3—Returning officer, Bob Owens	2.00
Jan. 3—Manager, W. Y. Keel	2.00
Jan. 3—Manager, Walter Broadhead	2.00
Jan. 3—Manager, Marcus Jones	2.00
Jan. 3—Clerk, Leo Taylor	2.00
Jan. 3—Returning officer, I. P. Cagle	2.80
Jan. 3—Manager, Hill J. Foshee	2.00
Jan. 3—Manager, Stanley Hayes	2.00
Jan. 3—Manager, Polk Payne	2.00
Jan. 3—Clerk, Allen Mize	2.00
Jan. 3—Clerk, K. C. Cobern	2.00
Jan. 3—Returning officer, Clint Atkinson	3.80
Jan. 3—Manager, W. M. Oden	2.00
Jan. 3—Manager, Walter Lawley	2.00
Jan. 3—Manager, Will Moore	2.00
Jan. 3—Clerk, Crit Oden	2.00
Jan. 3—Clerk, Mrs. Daisy McCafee	[illegible]
Jan. 3—Returning officer, Ben McCafee	[illegible]
Jan. 3—Manager, J. A. Sample	[illegible]
Jan. 3—Manager, Jadie Bean	2.00
Jan. 3—Manager, Marvin Davenport	2.00
Jan. 3—Manager, John Sorrell	[illegible]
Jan. 3—Manager, J. W. McCain	[illegible]
Jan. 3—Clerk, Agnes Leroy	[illegible]
Jan. 3—Returning officer, W. H. Rayleon	[illegible]
Jan. 3—Moving relief officer, A. D. Hilyer	[illegible]
Jan. 3—Clerk, Cleart Patterson	[illegible]
Jan. 3—Returning officer, Archie Taylor	[illegible]
Jan. 3—Manager, Thomas Moates	[illegible]
Jan. 3—Manager, M. F. Giles	[illegible]
Jan. 3—Clerk, E. C. Williamson	[illegible]
Jan. 3—Returning officer, Johnie Robinson	[illegible]
Jan. 3—Manager, W. H. Dobbs	[illegible]
Jan. 3—Manager, P. A. Arledge	[illegible]
Jan. 3—Clerk, W. N. Ashcraft	[illegible]
Jan. 3—Clerk, J. I. Johnson	[illegible]
Jan. 3—Returning officer, P. A. Rutherford	[illegible]
Jan. 3—Manager, S. Y. Dorminy	[illegible]
Jan. 3—Clerk, Lonnie Cost	[illegible]
Jan. 3—Clerk, [illegible]	[illegible]
Jan. 3—Returning officer, William Wright	[illegible]
Jan. 3—Balance on salary, M. F. Littlefield	[illegible]
Jan. 3—General repair of County Agent's office, J. B. Farley	[illegible]
Jan. 6—Work at County Agent's office, Walter Giles	[illegible]
Jan. 6—Supplies for officials, Chilton County News	[illegible]
Jan. 6—On salary for January, M. T. Littlefield	[illegible]
Jan. 6—Court reporter, Porter McKay	[illegible]
Jan. 6—Pine, J. L. Peters	[illegible]
Jan. 6—Long distance calls for County Agent, Southern Bell Telephone Co.	[illegible]
Jan. 6—[illegible] County Agent, R. N. Connell	[illegible]
Total Disbursement for January 1938	$ 1,843.52
Feb. 15—Supplies for Probate Office, Mercantile Paper Co.	1.28
Feb. 15—Bond of J. P. Bean, United States Fidelity Co.	15.00
Feb. 15—Ribbons for machines, Burrough' Adding Manchine Co.	.75
Feb. 15—Supplies, Marshall and Bruce	3.39
Feb. 15—Supplies for Circuit Clerk, McQuiddy Printing Co.	12.50
Feb. 15—Right-of-Way, Willie Blackmon	20.00
Feb. 15—Supplies for Road Supervisor, Miller Bryant & Co.	7.00
Feb. 15—Premium on Bond, J. C. Page	15.00
Feb. 15—Welding at Courthouse, Robinson Machine Shop	.50
Feb. 15—Transporting Insane patient, J. R. Hardy	15.60
Feb. 15—Clerk, Argent Howard	2.00
Feb. 15—Supplies, McQuiddy Printing Co.	10.92
Feb. 15—Manager, S. A. Curry	2.00
Feb. 15—Clerk, J. Clint Veazey	2.00
Feb. 15—Manager, J. L. Abbott	2.00
Feb. 15—Manager, Leon Mills	2.00
Feb. 15—Clerk, Neel Harrell	2.00
Feb. 15—Manager, Tom Powell	2.00
Feb. 15—Clerk, F. Robinson	2.00
Feb. 15—Clerk, Charlie Robinson	2.00
Feb. 15—Returning officer, Mrs. A. C. Smith	2.00
Feb. 15—Manager, J. D. Cooper	2.00
Feb. 15—Clerk, Vera Crysell	2.00
Feb. 15—Clerk, Maggie Attaway	2.00
Feb. 15—Manager, M. Poe	2.00
Feb. 15—Manager, Silas Oden	2.00
Feb. 15—Returning officer, C. L. Leroy	2.00
Feb. 15—Manager, W. Bishop	2.00
Feb. 15—Manager, J. Watts Moore	2.00
Feb. 15—Clerk, Bettie Mullins	2.00
Feb. 15—Manager, Joe Ben Downs	2.00
Feb. 15—Manager, M. V. Smith	2.00
Feb. 15—Clerk, Mrs. Ruth Gowan	2.00
Feb. 15—Manager, Watson Jones	2.00
Feb. 15—Manager, Mrs. Maude Barrett	2.00
Feb. 15—Returning officer, John W. Lett	3.00
Feb. 15—Manager, Willie Howard	2.00
Feb. 15—Manager, Jim Cox	2.00
Feb. 15—Road Work, G. W. Nelson	2.00
Feb. 15—Clerk, Lee Bookholdt	2.00
Feb. 15—Manager, Hardy Harrison	2.00
Feb. 15—Clerk, R. S. Cook	2.00
Feb. 15—Manager, Archie Robinson	2.00
Feb. 15—Clerk, Mrs. R. D. Gibbons	2.00
Feb. 15—Clerk, Mrs. Maude Bentley	2.00
Feb. 15—Clerk, Mrs. Martha Goddard	2.00
Feb. 15—Manager, H. N. Smith	2.00
Feb. 15—Manager, L. L. Courtney	2.00
Feb. 15—Clerk, Hardy Allen	2.00
Feb. 15—Manager, Jesse J. Rutherford	2.00

Feb. 15—Clerk, Marvin Giles	2.00
Geb. 15—Manager, George Headley	2.00
Feb. 15—Making list of Qualified Voters, Warren Farrier	275.00
Feb. 15—Stamps for official use, J. Lee Smith	6.00
Feb. 15—Writing minutes of Court, J. Lee Smith	102.00
Feb. 15—Ex-Offico fees for quarter, J. Lee Smith	200.00
Feb. 15—Freight on Commodities, Baggett Transfer Co.	3.40
Feb. 15—Freight on Disinfectant, Baggett Transfer Co.	1.02
Feb. 15—Work at Courthouse in January, James Kelley	2.00
Feb. 15—Light for Oct. and Nov. 1937, Alabama Power Co.	126.46
Feb. 15—Salary for Co. Treasurer, J. E. Easterling	83.33
Feb. 15—Disinfectant for County Agent, Southern Disinfectant Co.	56.25
Feb. 15—Salary for January 1938, G. C. Walker	100.00
Feb. 15—Work at Courthouse, A. D. Hilyer	4.50
Feb. 15—Making list of registered voters, J. Lee Smith	6.25
Feb. 15—Washing at Jail, Jan., Mrs. Julia Henley	7.50
Feb. 15—Salary for Jan. 1938, T. J. Thornton	55.00
Feb. 15—Salary for Jan. 1938, Ira S. Crowe	100.00
Feb. 15—Salary for Jan. 1938, J. A. Nivens	120.00
Feb. 15—Salary for Jan. 1938, J. R. Hardy	150.00
Feb. 15—Hauling commodities, J. D. Bean	17.50
Feb. 15—Salary for Jan. 1938, M. T. Littlefield	45.00
Feb. 15—County Attorney, Jan. 1938, Omar L. Reynolds	50.00
Feb. 15—Stamps, T. L. McKee	22.39
Feb. 15—Stamps, J. R. Hardy	8.00
Feb. 15—Salary as Jail Janitor, John H. Austin	10.00
Feb. 15—Salary for Jan., Delen B. Wyatt	85.00
Feb. 15—Transporting W. P. A. workers, F. D. Nix	93.50
Feb. 15—Premium on Circuit Clerk's Bond, W. A. Gulledge	37.50
Feb. 15—Work on Boiler, Ed Little	7.00
Feb. 15—[illegible] A. D. Hilyer	3.00
[illegible] Hilyer	5.50
[illegible] Lee Smith	3.00
[illegible] Little	9.00
[illegible] to Insane Hospital, E. S. Gore	15.00
Feb. 15—Commissioner's service for January 1938, J. M. Parrish	41.70
Feb. 15—Commissioner's Court service for January, 1938, [illegible]	30.95
[illegible] service for January, J. P. Bean	40.30
[illegible] les for relief, Baggett [illegible]	2.?0
[illegible]	59.50
[illegible] Shoppe	6.00
[illegible]	1.50
[illegible] or and paint for Couty Agent's Office, J. B. Farley	77.50
Total Disbursements February 1938	$ 2,081.25
March 1—Rent on Commodity room, Raymond C. Smith	12.75
March 1—Disinfectant, Courthouse, Paramount Chemical Co.	41.9?
Marh 1—Manager, Monroe Nix	2.00
March 1—Manager, Harry F. McClure	2.00
March 1—Manager, Howard Roper	2.00
March 1—Manager, W. S. Willis	2.00
March 1—[illegible] Mrs. Hugh Jones	2.00
[illegible] Jeff Parnell	2.00
[illegible] Henry Robinson	2.00
[illegible] officer, Hoyt Burgess	2.?0
March 1—Manager, M. A. Pinson	2.00
March 1—Manager, J. D. Hilyer	2.00
[illegible] Manager, James E. Dorminy	2.00
[illegible] on Sheriff, 1938, National [illegible]	5.00
[illegible] on H. R. Oden Bond.	15.00
[illegible] lls for Probate, [illegible] elephone Co.	7.45
[illegible] distance calls for Circuit Clerk, [illegible] phone Co.	[illegible]
[illegible] calls for Sheriff's off[illegible] Telephone Co.	[illegible]
[illegible] calls [illegible] Telephone [illegible]	[illegible]
[illegible]	.60
[illegible]	15.00
[illegible] County Agent.	[illegible]
[illegible]	16.45
[illegible] Demonstration Agent.	15.00
[illegible]	16.21
[illegible] uper, F. H. Vinzant	3.50
[illegible] County Agent, Dixie's Supply Co.	1.70
[illegible] ling for Jail, M. Lande	8.27
[illegible] ng material for County Agent, [illegible] ding Supply Co.	75.96
[illegible] for County Agent's office.	44.3?
[illegible] r Jail, Rockett Dry Goods Co.	26.12
[illegible] nery, Chilton County News	95.84
[illegible] ng material for Probate, [illegible]	5.??
[illegible]	7.23
[illegible]	4.40
[illegible] Printing Co.	75.50
[illegible] nders, D[illegible] Probate [illegible]	[illegible]
[illegible] R. K. Sandlin	12.00
[illegible] County Agent's [illegible]	[illegible]
[illegible] te for January,	46.00
[illegible]	43.20
March 1—Part on February salary, M. T. Littlefield	20.?
March 1—[illegible] A. J. McKinnon	1.50
March 1—[illegible] Relief purpose, Baggett Transfer Co.	12.00
March 1—[illegible] ing cabinet for Relief office, [illegible]	3.50
March 1—Hospitalization of Indigent patient, Department of Public Welfare	146.00
March — Visits to Jail to see patients, Dr. [illegible] R. Moore	10.00
March 1—Phone for County Agent office, R. N. Connell	1.50
March 1—Repairing rest room and sewer pipes, A. D. Hilyer	5.50
March 1—Long distance calls for County Agent, Southern Bell Telephone Co.	5.90
March 1—Freight on lard for Relief, Baggett Transfer Co.	2.79
March 1—Freight on apples for Relief, Baggett Transfer Co.	15.00
March 1—Appropriation for pauper, Department of Public Welfare	5.05
March 1—Light for Courthouse and Jail, Alabama Power Co.	62.25
March 1—On salary for Feb. 1938, M. T. Littlefield	5.00
Morch 1—Jury Certifiates, Peoples Savings Bank	54.55
March 1—Appropriation for the month of February, Department of Public Welfare	800.00
March 1—Salary for month of Feb., 1938, J. E. Easterling	83.33
March 1—Vital Statistics, Mrs. Charley Howard	27.50
March 1—Vital Statistics, Mrs. Jannie Moore	11.50
March 1—Vital Statistics, Mrs. C. N. Parnell	45.25
March 1—Vtal Statistics, B. L. Cobb	27.75
March 1—Freight on Oranges, Baggett Trans. Co.	4.95
March 1—Court Reporter for Feb., Porter MKay	59.80
March 1—Vital Statistics, Mrs. W. A. Gulledge	14.75
March 1—County Attorney for February, Omar L. Reynolds	50.00
March 1—County Solicitor for February, G. C. Walker	100.00
March 1—Service Examiners, State of Alabama	598.33
March 1—Salary for Feb., 1938, Delene B. Wyatt	85.00
March 1—Extra work at Courthouse, Preston Little	14.00
March 1—Janitor work for Feb., M. T. Littlefield	40.00
March 1—Vital Statistics, Estate of J. W. Clackler	4.00
March 1—Hauling for Relief, J. D. Bean	17.50
March 1—Commissioner's service, J. D. Bean	43.00
March 1—Commissioner's service, H. R. Oden	42.20
March 1—Transportation of Insane patient, J. E. Gore	15.00
March 1—Work in Relief office, Ed Little	4.60
March 1—Stamps for Register's office, Sallye Roberts	2.00
March 1—Jury Certificates, Peoples Savings Bank	514.35
March 1—Commissioner's service, Feb., R. L. Ousley	33.00
March 1—Trimming trees at Courthouse, Willie Cleckler	3.00
March 1—Jury Commission, Mary Will Browder	175.00
March 1—Jury Commission, Willie R. Clements	100.00
March 1—Jury Commission, V. J. Gragg	1?.00
March 1—Jury Commission, H. M. Nix	10.00
March [illegible] M. [illegible]	45.00
March [illegible] Sheriff, J. A. Nivens	120.00
March 1—Special Deputy Sheriff, Ira S. Crowe	100.00
March 1—Jailer's salary, T. J. Thornton	55.00
March 1—Janitor at Jail, John H. Austin	10.00
March 1—Washing at Jail, Mrs. Julia Henley	[illegible]
March 1—Transportation of W. P. A. workers, S. L. Reynolds	85.00
March 7—W. P. A. work, Adolph Patton	21.25
March 7—W. P. A. work, Adolph Patton	[illegible]
March 7—W. P. A. work, Emmett T. Dennis	4.20
March 7—Long distance calls, County Agent, Southern Bell Telephone Co.	10.90
March 7—Long distance calls, Relief office, Southern Bell Telephone Co.	6.55
March 7—Long distance calls, Treasurer's office, Southern Bell Telephone Co.	1.20
March 7—Long distance calls, Circuit Clerk, Southern Bell Telephone Co.	.40
March 7—Long distance calls, Probate office, Southern Bell Telephone Co.	2.70
March 7—Jury Certificates, First National Bank	513.80
March 7—Vital Statistics, First National Bank	106.50
March 7—Long distane calls for sheriff, Southern Bell Telephone Co.	2.55
March 7—Rent on all telephones, Southern Bell Telephone Co.	27.00
March 7—Commissioner's service, J. M. Parrish	38.20
March 7—Hauling commodities, R. K. Sandlin	10.00
March 7—Helping at Courthouse, James Kelley	7.06
March 7—Transportation to Mt. Vernon, S. D. McCary	25.00
March 7—Bond for Road Supervisor, J. C. Page	25.00
March 7—Work at Courthouse, J. E. Gore	12.50
March 7—Pine for Courthouse, L. L. Easterling	3.00
March 7—On March salary, M. T. Littlefield	25.00
March 7—Hauling for Relief, J. D. Bean	2.50
March 7—Gas used on Drainage project, The Texas Co.	17.00
March 7—Hammer for Courthouse, Murray-Bell Hdwe. Co.	.85
March 15—Long handle shovel, Murray-Bell Hardware	12.15
March 7—Dishes for Jail, Murray-Bell Hardware Co.	2.09
March 7—Maddocks, Murray-Bell Hdwe. Co.	7.50
March 7—Supplies for Drainage, Murray-Bell Hardware Co.	.78
March 7—Lock for Treasurer's office, Murray-Bell Hardware Co.	1.40
March 7—Supplies, Court, County Agent, Home Demonstration, Clanton Bldg. Supply Co.	71.51
March 7—Supplies for Courthouse, Clanton Building Supply Co.	4.16
March 7—Jury Certificates, Peoples Savings Bank	123.30
March 7—Donation from Commissioners Court, Chilton County Soil Erosion	200.00
March 7—Clerk, W. F. Reynolds	2.00
March 7—Plumbing work at Jail, J. E. Gore	3.60
March 7—Transportation to Tuscaloosa, J. N. Scott	15.00
March 7—Transportation to Tuscaloosa, J. R. Hardy	15.00
March 7—Air Compressor, W. P. A., O. T. Dickey	45.60
March 7—Premium on A. D. Martin's Bond, Fidelity Casualty Co.	12.50
March 7—Foreman W. P. A. work, T. G. Wyatt	25.00
March 7—Water for County, City of Clanton	144.29
March 7—Examining Probate Office, State	72.20
March 15—Repairing seats at Courthouse, H. D. Hilyer	4.00
March 15—Pine, Courthouse, Leland Easterling	4.00
March 15—Feeding Insane persons, J. R. Hardy, Sheriff	8.40
March 15—Feeding Insane persons, J. R. Hardy, Sheriff	21.60
March 15—Stamps, A. D. Martin	4.00
March 15—Repair at County Agent's Office, J. E. Gore	4.60
March 15—Examining Probate Office, State	21.90
March 15—Cleaning toilets, J. E. Gore	5.[illegible]
March 15—Supplies, Union Banner	24.32
March 15—Disinfectant for Courthouse, Howard Chemial Co.	49.00
March 15—Jury Certificates, Peoples Savings Bank	278.30
March 15—Plumbing at Jail, Bill Simpson	7.25
March 15—Hauling for Relief Office, W. G. Easterling	5.40
Total Disbursements for March 1938	$ 6,737.23

TO CASH RECEIVED—GASOLINE FUND

Balance Oct. 1, 1937	$ 9,018.22
Oct. 13, 1937—State of Alabama Gas Tax, Aug, 1937	8,960.75
TOTAL	$17,978.97
Less Total Disbursements for Oct., 1937	9,779.43
Cash Balance, Nov. 1, 1937	$ 8,199.54
Nov. 7—State of Alabama, Gas Tax, Sept., 1937	8,659.09
Total	$16,858.63
Less Total Disbursements, Nov., 1937	10,263.14
Cash Balance, Dec. 1, 1937	$ 6,595.49
Dec. 7—State of Alabama, Gas Tax for Oct., 1937	8,788.27
Total	$15,383.76
Less Total disbursements, Dec. 1937	$15,040.25
Cash Balance, Jan. 1, 1938	$ 343.51
Jan. 17, 1938—State of Alabama, Gas tax for Nov. 1937	8,289.36
Total	$ 8,632.87
Less Total Dsbursement, Jan. 1938	3,939.04
Cash Balance, Feb. 1, 1938	$ 4,693.83
Feb. 21—State of Alabama, Gas Tax for Dec., 1937	8,199.65
March 7—State of Alabama, Gas Tax for Jan., 1938	7,534.39
Total	$20,427.87
Less Total Disbursements, Feb. and March, 1938	8,887.53
Cash balance, April 1, 1938	$11.540.34

BY CASH PAID OUT—GASOLINE FUND

Oct 15, 1937—Road work, Homer Atchinson	1.25
Oct. 15—Supplies for road work, Clanton Bldg. & Supply	9.79
Oct. 15—Foreman, F. C. Gibson	73.50
Oct. 15—Road work, J. M. Smith	15.00
Oct. 15—Road work, N. L. Robinson	23.75
Oct. 15—Road work, J. V. Scott	16.25
Oct. 15—Road work, Dalton McCarty	5.00
Oct. 15—Road work, John Pate	10.00
Oct. 15—Road work, [illegible] Atchinson	3.12
Oct. 15—Road work, Windall Atchinson	3.12
Oct. 15—Road work, L. D. Atchinson	4.37
Oct. 15—Road work, Will Hicks	3.12
Oct. 15—Road work, Bill Hicks	9.37
Oct. 15—Road work, Fred Hicks	2.50
Oct. 15—Road work, Milford Hubbard	1.25
Oct. 15—Road work, Philip Franklin	2.50
Oct. 15—Road work, Monroe Franklin	1.25
Oct. 15—Road work, Walter Taylor	5.00
Oct. 15—Road work, R. C. Cofer	2.50
Oct. 15—Road work, J. W. Cofer	2.50
Oct. 15—Road work, Cecil Jackson	1.25
Oct. 15—Road work, Tommie Morris	3.75
Oct. 15—Road work, A. J. Robinson	2.50
Oct. 15—Road work, O. E. Glass	2.50
Oct. 15—Road work, J. H. Collins	10.00
Oct. 15—Road work, M. L. Henley	1.25
Oct. 15—Road work, Lonnie Watts	9.37
Oct. 15—Road work, W. R. Bearden	26.00
Oct. 15—Road work, Charles Golson	10.00
Oct. 15—Road work, H. H. Mull	8.75
Oct. 15—Road work, H. H. Harrison	5.00
Oct. 15—Road work, Buck Barnett	2.50
Oct. 15—Road work, C. P. Deramus	5.00
Oct. 15—Truck hire, H. L. Motley	117.00
Oct. 15—Road work, Carlos Owen	5.00
Oct. 15—Road work, John Nelson	11.25
Oct. 15—Road work, G. N. Nelson	4.37
Oct. 15—Road work, I. C. Keene	2.50
Oct. 15—Road work, Curtis Wyatt	.62
Oct. 15—Road work, W. D. Sims	1.25
Oct. 15—Parts, Western Tire & Supply Co.	3.00
Oct. 15—Road work, Joe Hedgepath	7.50
Oct. 15—Road work, Aaron Killingsworth	7.50
Oct. 15—Road work, Terce Killingsworth	2.50
Oct. 15—Road work, Frank Cook	2.50
Oct. 15—Road work, A. J. Glasscock	11.25
Oct. 15—Road work, Jas. Porter	1.25
Oct. 15—Road work, Burgin Ray	56.87
Oct. 15—Road work, Alvin Lewis	7.50
Oct. 15—Mch. operator, Marvin Glass	45.50
Oct. 15—Tractor operator, E. C. Robinson	45.50
Oct. 15—Grader operator, G. C. Jones	52.00
Oct. 15—Road work, Bill Bates	21.25
Oct. 15—Road work, Ivan Wright	2.50
Oct. 15—Road work, Calop Smith	1.25
Oct. 15—Road work, Aaron Scott	2.50
Oct. 15—Road work, Luther Cofer	2.50
Oct. 15—Road work, Marvin Smith	2.50
Oct. 15—Road work, Chester Brantley	2.50
Oct. 15—Road work, Pete Baker	6.25
Oct. 15—Road work, Curtis Easterling	6.25
Oct. 15—Road work, Earnest Littleton	15.00
Oct. 15—Road work, Ralph Mims	16.20
Oct. 15—Sub-Foreman, W. B. Strock	58.75
Oct. 15—Road work, R. N. Mims	1.25
Oct. 15—Road work, E. F. Wyatt	4.37
Oct. 15—Road work, Mack Franks	5.00
Oct. 15—Road work, Hermon DuBose	13.50
Oct. 15—Road work, Joe Brown	2.50
Oct. 15—Grease, Shell Petroleum Co.	18.13
Oct. 15—Grease jobs, Hampton Service Station	4.40
Oct. 15—Grease jobs for trucks, Hampton Service Station	9.50
Oct. 15—Repair work, G. C. Ray	3.00
Oct. 15—Grease jobs, Teel's Service Station	2.25
Oct. 15—Pipe for road work, Fountain Concrete Pipe Co.	29.40
Oct. 15—Repair bills, Franklin Garage	25.35
Oct. 15—Road work, Arnie Smith	2.50
Oct. 15—Nails and materials for road, Clanton Bldg. Supply Co.	39.71
Oct. 15—Lumber, Moore Tie Lbr. Co.	87.73
Oct. 15—Fuel and oil used by Co., The Texas Co.	328.41
Oct. 15—Lumber, A. C. Wells	107.71
Oct. 15—Road work, Curtis Easterling	3.75
Oct. 15—Road work, Lester Mims	9.37
Oct. 15—Lumber, E. M. Towns	136.42
Oct. 15—Lumber, M. C. Robinson	58.74
Oct. 15—Bal. on lbr. bill P.O. 888, M. C. Robinson	7.72
Oct. 15—Grease job, Burdette Service Station	3.00
Oct. 15—Gas used by Co., Aug. and Sept., 1937, State Tax Commission	236.04
Oct. 15—1-3 of gas tax appr. to Clanton-Selma road, Clanton-Selma Highway	3,005.91
Oct. 15—Lumber, J. A. Deason	107.88
Oct. 15—Lumber, J. A. Deason	176.78
Oct. 15—Road work, D. M. Robinson	29.37
Oct. 15—Road work, John Bostrom	16.25
Oct. 15—Road work, A. O. Littleton	11.87
Oct. 15—Road work, Tate Davis	10.00
Oct. 15—Truck driver, Joe Jackson	57.37
Oct. 15—Truck driver, Milton Hubbard	1.25
Oct. 15—Patrol, Quinton White	66.62
Oct. 15—Road work, Ollis Littleton	2.50
Oct. 15—Road work, Earnest Eiland	1.25
Oct. 15—Road work, Claudie Haigler	20.00
Oct. 15—Road work, Allen Watts	23.12
Oct. 15—Road work, W. S. Motley	48.00
Oct. 15—Road work, Carl Culp	26.87
Oct. 15—Road work, L. D. Mims	30.62
Oct. 15—Road work, John Huff	7.50
Oct. 15—Road work, Lee Pate	32.50
Oct. 15—Carpenter, J. E. Williams	24.00
Oct. 15—Road work, C. D. Owen	8.75
Oct. 15—Road work, D. E. Johnson	10.62
Oct. 15—Road work, J. E. Williams, Jr.	6.87
Oct. 15—Road work, J. M. Moates	3.75
Oct. 15—Road work, Hobson Wright	5.00
Oct. 15—Road Supervisor's salary, T. J. Arledge	293.30
Oct. 15—Grease jobs, Burdette Service Station	3.50
Oct. 15—Foreman, T. C. Sims	69.00
Oct. 15—Carp., B. M. Killingsworth	18.00
Oct. 15—Road work, Houston Porter	15.00
Oct. 15—Road work, G. R. Green	15.00
Oct. 15—Road work, Earle Ray	41.62
Oct. 15—Road work, Chas. C. Ray	12.37
Oct. 15—Road work, Sidney Porter	2.50
Oct. 15—Road work, A. A. Langston	18.00
Oct. 15—Road work, W. E. Sims	6.25
Oct. 15—Road work, A. P. Porter	28.00
Oct. 15—Tractor operator, T. G. Aycock	56.87
Oct. 15—Chunk mover, Roy Williams	35.00
Oct. 15—Road work, D. H. Askins	4.87
Oct. 15—Sub Foreman, L. F. Littlefield	50.00
Oct. 15—Road work, O. L. Mastin	20.00
Oct. 15—Road work, Matt Davis	23.12
Oct. 15—Road work, Luverne Littlefield	10.62
Oct. 15—Road work, Edward Littlefield	1.25
Oct. 15—Road work, Commie Varden	22.50
Oct. 15—Road work, B. L. Clackler	1.25
Oct. 15—Road work, O. S. Smith	2.50
Oct. 15—Road work, Walter Collins	62.50
Oct. 15—Road work, Jesse Smith	31.25
Oct. 15—Road work, M. M. Cassell	26.87
Oct. 15—Road work, Willie Mims	22.50
Oct. 15—Road work, Raymond Wyatt	18.75
Oct. 15—Road work, Claudie Wyatt	45.00
Oct. 15—Road work, Walter Giles	51.75
Oct. 15—Road work, J. H. Foshee	8.10
Oct. 15—Road work, L. C. Reynolds	65.00
Oct. 15—Road work, Sidney Reynolds	6.50
Oct. 15—Road work, W. F. Bates	39.00
Oct. 15—Road work, Charlie Moore	65.00
Oct. 15—Mechanic, Floyd Dorsey	72.00
Oct. 15—Truck hire, S. Y. Dorminey	135.90
Oct. 15—Labor, S. Y. Dorminey	21.25
Oct. 15—Road work, J. W. Jones	21.25
Oct. 15—Chunk mover, S. E. Jones	41.00
Oct. 15—Road work, Benn Roberts	15.00
Oct. 15—Truck hire, Ollie Hayes	79.20
Oct. 15—Chunk mover, J. O. Bice	26.00
Oct. 15—Road work, Claude Tucker	6.30
Oct. 15—Road work, Herman Price	5.00
Oct. 15—Road work, Frank Calloway	10.00
Oct. 15—Road work, Ed Driver	26.25
Oct. 15—Road work, H. R. Franks	21.25
Oct. 15—Road work, V. J. Jones	11.25
Oct. 15—Road work, S. A. Headley	1.87
Oct. 15—Road work, George Mims	16.87
Oct. 15—Road work, Raymond Kelley	20.62
Oct. 15—Road work, Harlem Moates	19.37
Oct. 15—Road work, Dick Plott	38.25
Oct. 15—Tractor operator, Lester Deason	74.75
Oct. 15—Machine operator, H. D. Traywick	74.75
Oct. 15—Tractor operator, A. H. Smith	74.75
Oct. 15—Machine operator, Luther Traywick	74.75
Oct. 15—Chunk mover, Leonard Traywick	49.00
Oct. 15—Patrol, S. L. Williams	84.50
Oct. 15—Truck operator, J. B. Ray	56.25
Oct. 15—Road work, D. W. McKinnon	48.75
Oct. 15—Road work, Frank Muir	26.87
Oct. 15—Road work, James Watts	10.00
Oct. 15—Road work, J. C. Headley	6.25
Oct. 15—Road work, Ballard Headley	6.25
Oct. 15—Road work, Odell Paxton	11.25
Oct. 15—Road work, J. L. McKinnon	7.50
Oct. 15—Road work, A. F. Arlidge	1.87
Oct. 15—Road work, Daniel Hand	1.25
Oct. 15—Road work, Ben Foshee	3.12
Oct. 15—Road work, John Spear	5.00
Oct. 15—Nails for road work, Taylor Wholesale Grocery	159.80
Oct. 15—Truck operator, J. J. Johnson	65.00
Oct. 15—Lumber, J. T. Connell	67.01
Oct. 15—Gravel for road work, John Dutton	50.00
Oct. 15—Welding on truck, Delbert Brand	26.35
Oct. 15—Gravel, R. Moates	136.80
Oct. 15—Welding truck and sharpening picks, T. E. Carlton	6.40
Oct. 15—Chain and bolts, Big Four Hdwe.	15.86
Oct. 15—Lumber, F. M. Towns	122.67
Oct. 15—Lumber, Stanley Glass	115.72
Oct. 15—Road work, Willie Mims	5.62
Oct. 15—Road work, Raymond Wyatt	6.87
Oct. 15—Lumber, M. Gore	39.97
Oct. 15—Lumber, M. Gore	58.96
Oct. 15—Comm. service, H. R. Oden	65.80
Oct. 15—Comm. service, John P. Bean	76.25
Oct. 15—Comm. service, R. L. Ousley	63.30
Oct. 15—Comm. service, Monroe Parrish	85.75
Oct. 15—Road work, Walter Taylor	1.25
Oct. 15—Road work, Leon Melton	2.81
Oct. 15—Road work, N. H. Smitherman	2.50
Oct. 15—Road work, W. T. Gay	3.75
Oct. 30—Road work, Bill Jackson	[illegible]
Oct. 30—Road work, Vincent Butler	3.75
Oct. 30—Road work, Henry Morris	1.25
Oct. 30—Lumber, Forrest Lumber Co.	129.07
Oct. 30—Road work, C. C. Crumpton	2.50
Oct. 30—Road work, J. E. Howell	5.00
Oct. 30—Road work, Joel Prickett	1.25
Oct. 30—Road work, Melvin Rush	1.25
Oct. 30—Road work, C. M. Harrison	4.00
Oct. 30—Gravel, E. N. Bentley	12.30
Oct. 30—Repair bills, Robinson Machine Shop	12.90
Oct. 30—Tax on gas used by county, State Tax Comm.	331.14
Oct. 30—Road work, J. H. Foshee	18.00
Total Disbursements for Oct., 1937	$ 9,779.43
Nov. 8, 1937—Road work, Cefus Nix	$ 1.25
Nov. 8—Grease job for Aug., Woco Serivce Station	6.35
Nov. 8—Road work, John Smitherman	2.50
Nov. 8—Road work, Eunic McCarey	1.25
Nov. 8—Machine parts, Galion Iron Works	34.75
Nov. 8—Machine parts, Galion Iron Works	11.80
Nov. 8—Repair job, Polk Bros.	3.45
Nov. 8—Parts, Galion Iron Works	15.90
Nov. 8—Parts, J. D. Pittman Tractor Co.	118.02
Nov. 8—Parts, Galion Iron Works	18.74
Nov. 8—Parts, J. D. Adams Co.	33.78
Nov. 8—Lumber, H. S. Shaw	128.02
Nov. 8—Road work, Walter Giles	4.50
Nov. 8—Lumber, E. M. Towns	143.92
Nov. 8—Lumber, J. R. Florney	55.24
Nov. 8—Sub-Foreman, L. F. Littlefield	51.25
Nov. 8—Road work, W. R. Blow	19.37
Nov. 8—Road work, Mat Davis	19.37
Nov. 8—Road work, Commie Varden	19.37
Nov. 8—Road work, Zebe Lockhart	16.87
Nov. 8—Road work, S. Y. Dorminey	16.25
Nov. 8—Road work, P. R. Robinson	6.25
Nov. 8—Road work, Laverne Littlefield	9.37
Nov. 8—Road work, Ivan Wright	1.25
Nov. 8—Tractor operator, T. S. Aycock	53.62
Nov. 8—Tractor operator, G. P. Jones	53.62
Nov. 8—Tractor operator, Burgin Ray	68.25
Nov. 8—Machine operator, Marvin Glass	60.12
Nov. 8—Machine operator, E. C. Robinson	60.12
Nov. 8—Helper, A. P. Porter	27.00
Nov. 8—Truck opertor, Earle Ray	40.50
Nov. 8—Truck operator, Chas. Ray	21.37
Nov. 8—Road work, A. A. Langston	40.00
Nov. 8—Road work, G. B. Green	18.75
Nov. 8—Road work, R. J. Glasscock	19.37
Nov. 8—Road work, Richard Bolton	13.75
Nov. 8—Road work, W. E. Sims	16.87
Nov. 8—Road work, I. A. Crumpton	1.25
Nov. 8—Road work, Houston Porter	22.50
Nov. 8—Road work, Tom Campbell	1.87
Nov. 8—Road work, B. M. Killingsworth	48.75
Nov. 8—Road work, M. Poe	2.50
Nov. 8—Road work, Leonard Poe	3.12
Nov. 8—Road work, John Poe	1.87
Nov. 8—Truck hire, Eugene Killingsworth	92.70
Nov. 8—Road work, Robert Glasscock	6.25
Nov. 8—Road work, Ellison Crumpton	1.25
Nov. 8—Road work, Houston Blackmon	2.50
Nov. 8—Road work, Howard Martin	1.25
Nov. 8—Road work, Adrain Beasley	2.50
Nov. 8—Road work, F. C. Gibson	64.50
Nov. 8—Road work, Joe Jackson	56.25
Nov. 8—Road work, N. L. Robinson	18.12
Nov. 8—Road work, John Bostrom	16.25
Nov. 8—Road work, D. M. Robinson	23.75
Nov. 8—Road work, Milton Crowson	1.25
Nov. 8—Road work, Lee Childress	2.50
Nov. 8—Road work, J. V. Scott	5.62
Nov. 8—Road work, A. O. Littleton	2.50
Nov. 8—Road work, John Pate	.62
Nov. 8—Road work, Quinton White	73.12
Nov. 8—Road work, Ottis Robinson	5.00
Nov. 8—Road work, Ottis Littleton	5.00
Nov. 8—Road work, Wilbarn Maddox	1.25
Nov. 8—Road work, L. D. Atchison	9.37
Nov. 8—Road work, L. T. Kendricks	1.25
Nov. 8—Road work, Oscar Pate	4.37
Nov. 8—Road work, E. S. Jones	10.00
Nov. 8—Road work, J. T. Calfee	2.50
Nov. 8—Road work, Robert Calfee	2.50
Nov. 8—Road work, James Veazey	5.00
Nov. 8—Road work, S. D. Jones	2.50
Nov. 8—Road work, Fred L. Veazey	1.25
Nov. 8—Road work, E. H. Davis	32.40
Nov. 8—Road work, J. E. Williams	45.00
Nov. 8—Road work, James Wilson	8.75
Nov. 8—Road work, L. Z. Giles	15.00
Nov. 8—Road work, Claudie Mims	16.25
Nov. 8—Road work, L. T. Smith	16.25
Nov. 8—Road work, L. D. Mims, Jr.	21.87
Nov. 8—Road work, C. C. Culp	10.00
Nov. 8—Road work, Jack Jones	6.87
Nov. 8—Road work, M. L. Williams	2.50
Nov. 8—Road work, J. H. Culp	4.37
Nov. 8—Road work, T. C. Sims	72.00
Nov. 8—Road work, Roland Culp	4.37
Nov. 8—Road work, Leonard Hand	5.62
Nov. 8—Road workx, Allen Watts	5.62
Nov. 8—Road work, John Nelson	4.37
Nov. 8—Road work, W. A. Tippett	2.50
Nov. 8—Road work, Hall Tyus, Jr.	1.25
Nov. 8—Road work, W. G. Williams	3.12
Nov. 8—Road work, Sam C. Nummy	2.50
Nov. 8—Road work, W. D. Culp	6.25
Nov. 8—Road work, Monroe Wilson	3.75
Nov. 8—Road work, E. C. Williamson	1.25
Nov. 8—Road work, J. E. Williams	8.10
Nov. 8—Road work, J. E. Williams	5.00
Nov. 8—Road work, W. R. Bearden	47.00
Nov. 8—Road work, Carl Culp	14.37
Nov. 8—Road work, H. D. Traywick	73.12
Nov. 8—Road work, A. L. Traywick	8.12
Nov. 8—Road work, J. T. Thompson	69.00
Nov. 8—Road work, Lester Deason	48.75
Nov. 8—Road work, A. H. Smith	66.62
Nov. 8—Road work, F. Lee Pate	63.37
Nov. 8—Road work, Luther Traywick	66.62
Nov. 8—Road work, Claud Wyatt	41.00
Nov. 8—Road work, Leonard Traywick	42.25
Nov. 8—Road work, J. Olin Bice	41.00
Nov. 8—Road work, L. C. Reynolds	78.00
Nov. 8—Road work, Fonza Bates	78.00
Nov. 8—Road work, Charley Moore	30.00
Nov. 8—Road work, Ben Roberts	38.00
Nov. 8—Road work, Shirley Williams	74.75
Nov. 8—Road work, Charley Moore	29.25
Nov. 8—Driving gas truck, J. J. Johnson	65.00
Nov. 8—Truck hire, J. D. Thompson	1.50
Nov. 8—Road work, Walter Collins	52.50
Nov. 8—Road work, Walter Giles	47.25
Nov. 8—Road work, Roy Patterson	11.25
Nov. 8—Road work, R. C. Vines	6.87
Nov. 8—Road work, Raymond Wyatt	12.50
Nov. 8—Road work, Frank Lumpkin	6.25
Nov. 8—Road work, Frank Calloway	13.75
Nov. 8—Road work, Charles Caton	10.00
Nov. 8—Road work, Ernest Littleton	5.00
Nov. 8—Truck hire, S. Y. Dorming	89.10
Nov. 8—Truck hire, Ralph Mims	39.60
Nov. 8—Truck hire, D. H. Askins	24.30
Nov. 8—Road work, S. E. Jones	30.00
Nov. 8—Road work, Kermit Collins	6.25
Nov. 8—Road work, D. W. McKinnon	51.25
Nov. 8—Road work, M. M. Cassell	25.62
Nov. 8—Road work, Odell Payton	11.87
Nov. 8—Road work, Frank Muir	25.62
Nov. 8—Road work, Joe Brown	23.12
Nov. 8—Road work, James Watts	2.50
Nov. 8—Road work, Elijah Moates	3.00
Nov. 8—Road work, J. B. Hayes	3.75
Nov. 8—Road work, Ollie Hayes	83.70
Nov. 8—Road work, John W. Jones	13.75
Nov. 8—Road work, Richard Polk	.62
Nov. 8—Road work, Dick Platt	47.25
Nov. 8—Road work, W. B. Strock	51.25
Nov. 8—Road work, Ed Driver	41.50
Nov. 8—Road work, H. O. DuBose	22.00
Nov. 8—Truck hire, Dick Mims	76.50
Nov. 8—Road work, George Mims	24.37
Nov. 8—Road work, Lester Mims	13.12
Nov. 8—Road work, John Spear	24.37
Nov. 8—Road work, V. J. Jones	24.37
Nov. 8—Road work, Leroy Milan	2.50
Nov. 8—Road work, J. B. Jones	
Nov. 8—Road work Isaac Moates	
Nov. 8—Road work, P. O. Headley	
Nov. 8—Road work, Dixie Wilson	
Nov. 8—Road work, Edd. Wilson	
Nov. 8—Rd. Mchg. Mechanic, Floyd Dorsey	
Nov. 8—Rd. Supervisor, Oct., T. J. Arledge	
Nov. 8—Lumber, J. A. Deason	
Nov. 8—Lumber, J. A. Deason	
Nov. 8—Lumber, J. A. Deason	
Nov. 8—Lumber, W. G. Rasberry	
Nov. 8—Lumber, A. L. Smith	
Nov. 8—Lumber, A. E. Mims	
Nov. 8—Lumber, A. E. Mims	
Nov. 8—Grader blades, Polk Bros.	
Nov. 8—Gravel, Sumerly Bug.	
Nov. 8—Blacksmith work, T. E. Carlton	
Nov. 8—Lumber, Jones Bros.	
Nov. 8—Supplies for road, Murray-Bell Hdwe.	
Nov. 8—Nails, Murray-Bell Hdwe.	
Nov. 8—Supplies, Murray-Bell Hdwe.	
Nov. 8—Repair to road Mchy., Hayes Chevrolet Co.	
Nov. 8—Deisel fuel, Texas Oil Co.	
Nov. 20—Road work, truck, R. Moates	
Nov. 20—Grease jobs, Howard Garage	
Nov. 20—Road work, Luther Sammons	
Nov. 20—Helper, Roy Williams	
Nov. 20—Helper, Ornie Porter	
Nov. 20—Helper, George Smith	
Nov. 20—Helper, W. M. Smith	
Nov. 20—Road work, Edgar Leach	
Nov. 20—Road work, Dewey Terry	
Nov. 20—Road work, Isaac Waldrop	
Nov. 20—Road work, Columbus Smith	
Nov. 20—Road work, Columbus Smith	
Nov. 20—Road work, Charley Henry	
Nov. 20—Road work, James Porter	
Nov. 20—Road work, W. M. Porter	
Nov. 20—Road work, C. N. Smith	
Nov. 20—Road work, Aaron Killingsworth	
Nov. 20—Labor, Joe Hedgepath	
Nov. 20—Road work, R. C. Crumpton	
Nov. 20—Road work, Edgar Sample	
Nov. 20—Road work, Jim Watkins	
Nov. 20—Road work, Earl Killingsworth	
Nov. 20—Road work, Elijah Scott	
Nov. 20—Road work, Hollis Ellison	
Nov. 20—Road work, Howell Atchinson	
Nov. 20—Road work, Paul Dawson	
Nov. 20—Road work, A. R. Jackson	
Nov. 20—Road work, A. J. Robinson	
Nov. 20—Road work, O. E. Glass	
Nov. 20—Road work, Edward Davenport	
Nov. 20—Road work, Donald Campbell	
Nov. 20—Road work, Hermie Hodgens	
Nov. 20—Road work, Vincent Butler	
Nov. 20—Road work, H. C. Ray	
Nov. 20—Road work, James Maddox	
Nov. 20—Road work, Vernon Miskelley	
Nov. 20—Road work, C. H. Hayes	
Nov. 20—Road work, Walter Taylor	
Nov. 20—Road work, Bill Hicks	
Nov. 20—Road work, Floyd Nix	
Nov. 20—Road work, Renfro Veazey	
Nov. 20—Road work, J. C. Cummings	
Nov. 20—Road work, Roy Mizzle	
Nov. 20—Road work, W. H. Veazey	
Nov. 20—Road work, Clifford Lecroy	
Nov. 20—Road work, Elwyn Collins	
Nov. 20—Truck operator, J. B. Ray	
Nov. 20—Foreman, W. S. Motley	
Nov. 20—Truck hire, H. L. Motley	
Nov. 20—Road work, Claudie Haigler	
Nov. 20—Road work, H. H. Mull	
Nov. 20—Road work, John Huff, Jr.	
Nov. 20—Road work, C. P. Deramus	
Nov. 20—Road work, Eadmon Moates	
Nov. 20—Road work, J. F. Bearden	
Nov. 20—Road work, H. H. Harris	
Nov. 20—Road work Jesse Smith No. 4	
Nov. 20—Road work, Grady Wyatt	
Nov. 20—Road work, S. J. Nation	
Nov. 20—Road work, Odis Nation	
Nov. 20—Road work, J. L. McKinnon	
Nov. 20—Road work, Tom Polk	
Nov. 20—Road work, Harlem Moates	
Nov. 20—Road work, H. R. Franks	
Nov. 20—Lumber, Moore Lumber & Tie Co.	
Nov. 20—Lumber, O. B. Martin	
Nov. 20—Nails for road, Taylor Wholesale Groc.	
Nov. 20—Gravel, W. H. Veazey	
Nov. 20—Gravel, Rudolph Moates	
Nov. 20—Repair to grader, Parkway Garage	
Nov. 20—Lumber, J. E. Martin	
Nov. 20—Lumber, H. S. Shaw	
Nov. 20—Lumber, H. S. Shaw	
Nov. 20—Lumber, H. S. Shaw	
Nov. 20—Curtains for P. grader, Teel Harness Shop	
Nov. 20—Grease job, Burdette Service Station	
Nov. 20—Parts, Big Four Hdwe.	
Nov. 20—Appropriation for highway, Clanton-Selma Highway	
Nov. 20—Grease job, Teel Service Station	
Nov. 20—Lumber, H. S. Shaw	
Nov. 20—Grease jobs, Woco Service Station	
Total Disbursements for Nov., 1937	$10,263.14
Dec. 15, 1937—Road work, Edgar Leach	
Dec. 15—Bolts for road work, Gulledge Bros.	
Dec. 15—Road work, Ralph Smith	
Dec. 15—Road work, Hal Curry	
Dec. 15—Road work, Jesse Smith	
Dec. 15—Road work, Tate Davis	
Dec. 15—Road work, Edgar Huett	
Dec. 15—Road work, Tom Collins	
Dec. 15—Road work, J. L. Hayes	
Dec. 15—Road work, R. M. Gayden	
Dec. 15—Road work, Andrew Jones	
Dec. 15—Road work, Lonnie Watts	
Dec. 15—Road work, I. L. Lenoir	
Dec. 15—Road work, E. T. Scott	
Dec. 15—Road work, George Adams	
Dec. 15—Grease job to Co. patrol Oct., Hampton Service Sta.	
Dec. 15—Gravel, Mrs. J. W. Sims	
Dec. 15—Gravel, Joe Smitherman	
Dec. 15—Express on road mach. parts, Quinton White	
Dec. 15—Parts, D-35660, Galion Iron Works	
Dec. 15—Repair work, Clanton Motors	
Dec. 15—Supplies for Road Dept., Clanton Building Supply	
Dec. 15—Road supplies, Clanton Building Supply	
Dec. 15—Comms. Salary for Oct., J. Monroe Parrish	
Dec. 15—Commis. Salary for Oct., R. L. Ousley	
Dec. 15—Comms. Salary for Oct., J. P. Bean	
Dec. 15—Comms. Salary for Oct., H. R. Oden	
Dec. 15—Tax on gas used by County, State Tax Commission	
Dec. 15—Gasoline freight bill, L & N Railroad Co.	
Dec. 15—Comms. Service for Nov., H. R. Oden	
Dec. 15—Commis. Services for Nov., J. M. Parrish	
Dec. 15—Sub-Foreman, E. M. Hayes	
Dec. 15—Road work, E. M. Hayes	
Dec. 15—Road work, E. M. Price	
Dec. 15—Road work, W. H. Price	
Dec. 15—Road work, Renfro Veazey	
Dec. 15—Road work, Roy Mizzle	
Dec. 15—Road work, Bob Calfee	
Dec. 15—Road work, Clifford Lecroy	
Dec. 15—Road work, W. E. Plier	
Dec. 15—Road work, J. F. Franklin	
Dec. 15—Road work, J. C. Scott	
Dec. 15—Road work, G. L. Houston	
Dec. 15—Road work, P. R. Griffin	
Dec. 15—Road work, G. T. Calfee	
Dec. 15—Road work, Cecil Scott	
Dec. 15—Road work, Wiley Jones	
Dec. 15—Road work, W. H. Veazey	
Dec. 15—Truck hire, C. A. Hernnessee	
Dec. 15—Road work, D. C. Mooney	
Dec. 15—Road work, David Sanders	
Dec. 15—Patrol operator, Quinton White	
Dec. 15—Sub-Foreman, E. S. Jones	
Dec. 15—Road work, J. C. Cummings	
Dec. 15—Road work, Carl Pate	
Dec. 15—Road work, George DeShazo	
Dec. 15—Road work, E. P. Carter	
Dec. 15—Road work, V. O. Foshee	
Dec. 15—Road work, Earnest Mahan	
Dec. 15—Road work, D. Z. Nix	
Dec. 15—Road work, Moody Jones	
Dec. 15—Road work, Willard Davenport	
Dec. 15—Road work, T. C. Gibson	
Dec. 15—Road work, H. J. Davenport	
Dec. 15—Road work, N. L. Robinson	
Dec. 15—Road work, Oscar Pate	
Dec. 15—Road work, Ervin Pate	
Dec. 15—Road work, Austin McCarty	
Dec. 15—Road work, Lewis Pate	
Dec. 15—Road work, L. D. Atchinson	
Dec. 15—Road work, Jim Scott	
Dec. 15—Road work, Pink Hayes	
Dec. 15—Road work, Jim Miskelley	
Dec. 15—Road work, John Bostrom	
Dec. 15—Road work, Brady Patterson	
Dec. 15—Road work, Vester Robinson	
Dec. 15—Road work, Burbell Price	
Dec. 15—Road work, J. M. Rainwater	
Dec. 15—Road work, Floyd Nix	
Dec. 15—Road work, M. O. Wright	
Dec. 15—Road work, J. A. Wright	
Dec. 15—Road Work, J. F. Wright	
Dec. 15—Road work, Woodie Miskelley	
Dec. 15—Road work, Dalton McCarty	
Dec. 15—Road work, A. W. Franklin	
Dec. 15—Road work, A. A. Jackson	
Dec. 15—Road work, F. A. Davenport	
Dec. 15—Road work, M. M. Roy	
Dec. 15—Teams hire, A. Price	
Dec. 15—Teams hire, Windell Atchison	
Dec. 15—Truck hire, Woodie Rasberry	
Dec. 15—Truck hire, Vance Atchison	
Dec. 15—Road work, Clarence Robinson	
Dec. 15—Road work, Sam Hubbard	
Dec. 15—Truck operator, Joe Jackson	
Dec. 15—Truck operator, Milford Hubbard	
Dec. 15—Truck operator, Henry Ray	
Dec. 15—Truck operator, D. M. Robinson	
Dec. 15—Truck operator, James Maddox	
Dec. 15—Truck operator, Vasteen Hayes	
Dec. 15—Truck operator, John Smitherman	
Dec. 15—Truck operator, S. M. Robinson	
Dec. 15—Truck operator, Charlie Miskelley	
Dec. 15—Truck operator, Lee Hayes	
Dec. 15—Truck operator, Paul Davenport	
Dec. 15—Sub-Foreman, A. A. Langston	
Dec. 15—Road work, Onnie Porter	
Dec. 15—Road work, Reuben C. White	
Dec. 15—Road work, Reuben C. White	
Dec. 15—Road work, W. M. Satterwhite	
Dec. 15—Road work, Paul Webb	
Dec. 15—Road work, Walter Porter	
Dec. 15—Road work, Louis Smith	
Dec. 15—Road work, J. W. Green	
Dec. 15—Road work, G. B. Green	
Dec. 15—Road work, Oscar Underwood	
Dec. 15—Road work, P. S. Parker	
Dec. 15—Road work, G. D. Terry	
Dec. 15—Road work, J. F. Parker	
Deo. 15—Road work, Edgar Leach	

Dec. 15—Road work, A. J. Leach	5.62
Dec. 15—Road work, Andrew Porter	3.75
Dec. 15—Road work, Luther Cofer	2.50
Dec. 15—Road work, Boss Smith	3.75
Dec. 15—Road work, Oscar Smith	3.75
Dec. 15—Road work, S. L. Warren	1.25
Dec. 15—Road work, Aron Scott	1.25
Dec. 15—Road work, E. C. Martin	1.25
Dec. 15—Road work, W. E. Sims	19.53
Dec. 15—Road work, Ornie Smith	2.50
Dec. 15—Road work, Houston Porter	7.50
Dec. 15—Road work, Richard Bolton	7.50
Dec. 15—Truck hire, W. S. Shaw	7.20
Dec. 15—Sub-Foreman, B. M. Killingsworth	47.50
Dec. 15—Road work, Aaron Killingsworth	22.50
Dec. 15—Road work, Joe Hedgepath	22.50
Dec. 15—Road work, J. L. Bowden	7.50
Dec. 15—Road work, Houston Blacknord	6.87
Dec. 15—Road work, Amos Thrash	7.50
Dec. 15—Truck, Eugene Killingsworth	129.60
Dec. 15—Road work, R. A. Davis	5.62
Dec. 15—Road work, Chester Thames	6.25
Dec. 15—Road work, Edgar Sample	4.37
Dec. 15—Road work, Osco Blackmon	5.00
Dec. 15—Road work, Arlie Blackmon	5.00
Dec. 15—Road work, Hollis Ellison	2.50
Dec. 15—Road work, Harry Latham	1.25
Dec. 15—Road work, Bernie Harton	2.50
Dec. 15—Road work, M. J. Day	1.25
Dec. 15—Road work, Riley Adams	5.00
Dec. 15—Road, Leon Melton	1.25
Dec. 15—Road work, Raymond Morris	5.00
Dec. 15—Road work, R. V. Crompton	3.75
Dec. 15—Road work, Cecil Harton	6.25
Dec. 15—Road work, Bob Green	3.75
Dec. 15—Road work, Marvin McGraw	7.50
Dec. 15—Road work, Aaron Beasley	1.25
Dec. 15—Road work, Robert Glass	1.25
Dec. 15—Road work, Jimmie Gay	2.50
Dec. 15—Road work, Hal Curry	1.25
Dec. 15—Grader operator, G. C. Jones	60.12
Dec. 15—Road work, R. E. Williams	20.00
Dec. 15—Tractor operator, T. G. Aycock	6.12
Dec. 15—Road work, T. C. Sims	72.00
Dec. 15—Truck operator, Charley C. Ray	47.[illegible]
Dec. 15—Patrol operator, Burgin Ray	58.50
Dec. 15—Truck operator, A. P. Porter	16.25
Dec. 15—Road work, A. P. Porter	23.00
Dec. 15—Road work, Marvin Glass	50.37
Dec. 15—Tractor operator, E. C. Robinson	37.37
Dec. 15—Sub-Foreman, L. F. Littlefield	50.00
Dec. 15—Road work, Turner Blow	16.25
Dec. 15—Road work, Wallace Littlefield	5.[illegible]0
Dec. 15—Road work, P. R. Robinson	40.00
Dec. 15—Truck hire, S. Y. Dorminy	113.40
Dec. 15—Road work, Mat Davis	3.75
Dec. 15—Road work, W. R. Blow	9.37
Dec. 15—Road work, A. P. Robinson	8.75
Dec. 15—Road work, Alfred Marlar	10.00
Dec. 15—Road work, Lubbie Martin	3.75
Dec. 15—Road work, A. M. Wagner	12.50
Dec. 15—Road work, B. L. Cleckler	12.50
Dec. 15—Road work, Luther Sammons	8.75
Dec. 15—Road work, Zeb Lockhart	3.75
Dec. 15—Road work, Connie Varden	12.50
Dec. 15—Road work, John Blow	5.00
Dec. 15—Road work, Kanie Lowery	2.50
Dec. 15—Road work, H. B. Hamilton	2.50
Dec. 15—Road work, Claude Gore	14.40
Dec. 15—Road work, Leslie Martin	6.25
Dec. 15—Road work, W. S. Motley	72.00
Dec. 15—Road work, W. R. Bearden	42.00
Dec. 15—Truck hire, H. L. Motley	135.20
Dec. 15—Truck hire, C. F. Culp	40.00
Dec. 15—Truck hire, C. E. Haigler	23.44
Dec. 15—Truck hire, J. Huff Jr.	16.87
Dec. 15—Truck hire, C. P. Deramus	2.50
Dec. 15—Truck hire, C. M. Harrison	19.69
Dec. 15—Truck hire, G. H. Gandy	8.44
Dec. 15—Truck hire, Ernest Smith	18.91
Dec. 15—Truck hire, J. R. McKinney	20.94
Dec. 15—Truck hire, Vernell Gandy	17.66
Dec. 15—Truck hire, J. J. Lenoir	17.81
Dec. 15—Truck hire, Elmer Moates	8.44
Dec. 15—Truck hire, J. E. Bearden	[illegible]
Dec. 15—Truck hire, C. W. P[illegible]	18.12
Dec. 15—Truck hire, J. C. Williams	[illegible]
Dec. 15—Truck hire, J. W. Carter	1.25
Dec. 15—Truck hire, Howard Gandy	10.47
Dec. 15—Truck hire, H. L. Gandy	1.25
Dec. 15—Truck hire, E. T. Scott	1.25
Dec. 15—Truck hire, H. H. Harrison	1.25
Dec. 15—Truck hire, J. L. Motley	12.34
Dec. 15—Truck hire, Kermit Harris	6.25
Dec. 15—Truck hire, Jim Williams	1.25
Dec. 15—Truck hire, C. C. Sewell	2.50
Dec. 15—Truck hire, J. F. Williams	57.50
Dec. 15—Truck hire, Leonard E. Hand	6.87
Dec. 15—Truck hire, Allen Watts	21.87
Dec. 15—Truck hire, John Nelson	3.50
Dec. 15—Truck hire, Lonnie Watts	23.12
Dec. 15—Truck hire, R. E. Kemp	5.00
Dec. 15—Road work, Hall Tyus, Jr.	6.25
Dec. 15—Road work, W. A. Trouette	6.25
Dec. 15—Road work, J. D. Williams	22.50
Dec. 15—Road work, Ira Scott	12.50
Dec. 15—Road work, Edwyn Collins	7.50
Dec. 15—Road work, Roland Culp	7.50
Dec. 15—Road work, J. H. Culp	7.50
Dec. 15—Road work, E. C. Williams	5.62
Dec. 15—Road work, Jack Jones	5.62
Dec. 15—Road work, W. S. Williams	5.62
Dec. 15—Commissioners Service, J. P. Bean	68.55
Dec. 15—Road work, A. C. Headley	8.75
Dec. 15—Road work, J. H. Collins	6.25
Dec. 15—Road work, Cecil McKee	11.25
Dec. 15—Road work, W. H. Scott	8.75
Dec. 15—Truck hire, Royce Smith	57.60
Dec. 15—Truck hire, Chester Roper	8.75
Dec. 15—Truck hire, Junior Evans	5.00
Dec. 15—Truck hire, L. D. Mims, Jr	25.00
Dec. 15—Truck hire, C. M. Deramus	3.75
Dec. 15—Truck hire, S. J. Weldon	[illegible]
Dec. 15—Truck hire, E. C. Smith	1.25
Dec. 15—Truck hire, C. C. Culp	2.50
Dec. 15—Truck hire, L. T. Smith	2.50
Dec. 15—Truck hire, E. C. Milford	1.25
Dec. 15—Truck hire, R. C. Kemp	5.00
Dec. 15—Truck hire, Claude Mims	2.50
Dec. 15—Truck hire, Garland Deason	9.90
Dec. 15—Road work, James Wilson	5.00
Dec. 15—Truck hire, J. E. Williams, Jr.	12.60
Dec. 15—Truck hire, A. R. Scott	10.62
Dec. 15—Truck hire, A. H. Scott	2.50
Dec. 15—Truck hire, C. D. Owen	2.50
Dec. 15—Truck hire, Sam Pitts	2.50
Dec. 15—Truch hire, George Williams	1.25
Dec. 15—Truck hire, Charley Ousley	1.25
Dec. 15—Truck operator, J. B. Ray	54.00
Dec. 15—Patrol operator, H. D. Traywick	61.75
Dec. 15—Road Supervisor, T. J. Arledge	293.30
Dec. 15—Sub-Foreman, Walter Collins	53.12
Dec. 15—Truck operator, Walter Giles	49.50
Dec. 15—Road work, Jesse Smith	39.50
Dec. 15—Road work, Willie Mims	3.75
Dec. 15—Road work, Ocie Mims	13.44
Dec. 15—Road work, Edwyn Vines	6.25
Dec. 15—Road work, Ernest Littleton	8.28
Dec. 15—Road work, Enoch C. Traywick	21.41
Dec. 15—Road work, Floyd Bailey	6.25
Dec. 15—Road work, L. T. Patterson	8.75
Dec. 15—Road work, J. W. Lowery	10.94
Dec. 15—Road work, J. A. Caton	7.50
Dec. 15—Road work, Kimmie Easterling	5.00
Dec. 15—Road work, Frank Lumpkin	11.87
Dec. 15—Road work, Jim McKee	2.50
Dec. 15—Road work, Harvey Davis	6.25
Dec. 15—Road work, Curtis Easterling	3.12
Dec. 15—Road work, Marion Littlejohn	1.25
Dec. 15—Road work, Kermit Collins	6.25
Dec. 15—Road work, Raymond Wyatt	17.81
Dec. 15—Road work, A. M. Powell	6.25
Dec. 15—Road work, Roy Patterson	22.19
Dec. 15—Road work, R. C. Vines	14.00
Dec. 15—Road work, O. P. Henson	2.50
Dec. 15—Road work, W. B. Wyatt	5.00
Dec. 15—Road work, Reuben Gore	1.25
Dec. 15—Truck hire, Alvin B. Ellison	36.00
Dec. 15—Sub-Foreman, W. B. Strock	46.25
Dec. 15—Road work, Ed Driver	37.00
Dec. 15—Road work, Virgie Jones	20.00
Dec. 15—Road work, George Mims	3.75
Dec. 15—Road work, Harlem Moates	3.75
Dec. 15—Road work, S. F. Williams	13.75
Dec. 15—Road work, Isaac Moates	1.25
Dec. 15—Road work, Lee Moates	1.25
Dec. 15—Road work, L. H. Culver	5.62
Dec. 15—Road work, S. R. Culpepper	1.25
Dec. 15—Road work, Arthur Brooks	12.50
Dec. 15—Road work, H. R. Franks	20.00
Dec. 15—Road work, G. B. Bryant	25.00
Dec. 15—Road work, Jessie Moates	12.50
Dec. 15—Road work, S. L. Anderson	6.87
Dec. 15—Road work, John Spear	5.62
Dec. 15—Road work, Marshall Anderson	15.00
Dec. 15—Road work, W. Dunham	12.50
Dec. 15—Road work, Bill Spear	8.12
Dec. 15—Road work, Raymond Burkhalter	9.37
Dec. 15—Road work, Virgil Morris	11.87
Dec. 15—Road work, L. H. Prickett	[illegible]
Dec. 15—Road work, J. T. Connell	1.25
Dec. 15—Road work, A. R. Rutland	10.00
Dec. 15—Road work, E. L. McKinney	10.62
Dec. 15—Road work, Earnest Spear	7.50
Dec. 15—Road work, J. F. DuBose	10.00
Dec. 15—Road work, Lester Mims	10.62
Dec. 15—Road work, Berry Rutland	62.10
Dec. 15—Road work, R. C. Taylor	4.69
Dec. 15—Road work, Clarence Smith	5.00
Dec. 15—Road work, Paul Thompson	30.60
Dec. 15—Truck hire, H. R. French	64.80
Dec. 15—Road work, D. S. Burkhalter	2.50
Dec. 15—Road work, R. Morris	2.50
Dec. 15—Road work, H. D. Anderson	2.00
Dec. 15—Road work, J. H. Anderson	1.25
Dec. 15—Road work, K. O. Brooks	2.50
Dec. 15—Foreman, J. T. Thompson	66.00
Dec. 15—Rad work, Lester Deason	58.50
Dec. 15—Road work, Claude Wyatt	36.00
Dec. 15—Road work, E. L. Pate	58.50
Dec. 15—Road work, A. H. Smith	58.50
Dec. 15—Road work, A. L. Traywick	4.00
Dec. 15—Road work, Luther Traywick	58.50
Dec. 15—Road work, J. O. Bice	36.00
Dec. 15—Road work, L. L. Traywick	14.00
Dec. 15—Road work, W. F. Bates	37.37
Dec. 15—Road work, Ben F. Roberts	30.00
Dec. 15—Road work, Charlie Moore	34.12
Dec. 15—Road work, Charlie Moore	18.00
Dec. 15—Road work, L. C. Reynolds	60.12
Dec. 15—Road work, Shelly Williams	69.87
Dec. 15—Road work, D. H. Askins	21.60
Dec. 15—Truck hire, Ernest Davis	111.80
Dec. 15—Road work, J. W. Jones	3.73
Dec. 15—Road work, M. A. Jones	1.87
Dec. 15—Road work, R. L. Jones	1.87
Dec. 15—Road work, Luther Mims	36.00
Dec. 15—Road work, Sidney Reynolds	6.50
Dec. 15—Truck operator, J. J. Johnson	65.00
Dec. 15—Road work, D. W. McKinnon	50.62
Dec. 15—Road work, Will Muir	3.75
Dec. 15—Road work, Willie Adams	3.75
Dec. 15—Road work, K. B. Patridge	7.50
Dec. 15—Road work, J. D. Patterson	3.12
Dec. 15—Road work, J. L. McKinnon	7.81
Dec. 15—Road work, Roy Davis	12.50
Dec. 15—Road work, Odell Knight	4.69
Dec. 15—Road work, Elijah Moates	19.06
Dec. 15—Truck hire, Leonard L. Traywick	84.60
Dec. 15—Road work, Odell Payton	24.69
Dec. 15—Road work, M. M. Cassell	24.69
Dec. 15—Road work, Frank Muir	24.06
Dec. 15—Road work, J. O. Fulmer	12.81
Dec. 15—Road work, Ollie Hayes	88.20
Dec. 15—Road work, Joe Brown	18.12
Dec. 15—Road work, Obie Clackler	8.44
Dec. 15—Road work, Archie Cleckler	8.44
Dec. 15—Truck hire, J. H. Foshee	14.40
Dec. 15—Road work, G. W. Wingard	2.50
Dec. 15—Truck operator, Dick Plott	49.50
Dec. 15—Lumber, Stanley Cooper	141.94
Dec. 15—Lumber, Stanley Cooper	141.94
Dec. 15—Diesel fuel, The Texas Co.	225.46
Dec. 15—Road work, R. C. Vines	8.75
Dec. 15—Lumber, H. S. Shaw	113.08
Dec. 15—Lumber, H. S. Shaw	148.[illegible]
Dec. 15—Gravel, Joe Smitherman	14.90
Dec. 15—Gravel, W. J. Headley	11.10
Dec. 15—Road work, R. L. Ousley	65.00
Dec. 15—Road work, R. E. Williams	10.00
Dec. 15—Lumber, Mims and Thompson	138.24
Dec. 15—Lumber, E. M. Towns	126.74
Dec. 15—Lumber, Stanley Cooper	56.51
Dec. 15—Lumber, Stanley Cooper	126.10
Dec. 15—Lumber, H. S. Shaw	149.37
Dec. 15—Lumber, W. E. Beecher	118.38
Dec. 15—Supplies for roads, Murray-Bell Hdwe. Co.	277.14
Dec. 15—Grease job, Teel Service Station	4.40
Dec. 15—Repair job, Hayes Chev. Co.	54.50
Dec. 15—Lumber, P. C. Williamson	138.[illegible]
Dec. 15—Lumber, J. D. Cooper	[illegible]
Dec. 15—Parts for road work, Pittman Tractor Co.	970.94
Dec. 15—Gravel, W. H. Veazey	4.50
Dec. 15—Gravel, W. M. Walker	5.50
Dec. 15—Gravel, J. M. Miskelley	6.30
Dec. 15—Gravel, H. S. Sewell	12.65
Dec. 15—Gravel, C. H. Hayes	27.20
Dec. 15—Gravel, S. E. Pate	17.40
Dec. 15—Gravel, Joe Smitherman	2.10
Dec. 15—Gravel, T. J. Glass	4.60
Dec. 15—Repair bill, Hampton Service Station	7.21
Dec. 15—Supplies, Jemison Hdwe. Co.	19.00
Dec. 15—Gravel, C. B. Lenoir	1.20
Dec. 15—Gravel, John Dutton	5.40
Dec. 15—Gravel, A. J. Leach	[illegible]
Dec. 15—Gravel, R. Moates	38.60
Dec. 15—Gravel, I. L. McKinnon	10.80
Dec. 15—Gravel, Lewis Wright	.94
Dec. 15—Gravel, J. W. Headley	5.20
Dec. 15—Gravel, W. S. Oshum	5.97
Dec. 15—Gravel, Calvin Bice	10.30
Dec. 15—Gravel, Bernie Blow	.90
Dec. 15—Mechanic for county roads, Floyd Dorsey	76.12
Dec. 15—Repair work, T. E. Carlton	4.70
Dec. 15—Lumber, W. G. Rasberry	147.95
Dec. 15—Additional time, left off by error, W. H. Price	3.75
Dec. 15—Gravel, W. H. Lenoir	10.00
Dec. 15—Road work, John Spear	5.62
Dec. 15—Lumber, R. Moates	89.65
Dec. 15—Lumber, J. Watts Moore	149.20
Dec. 15—Tax on gas used by county, State Tax Commission	215.46
Dec. 15—Sub-Foreman, D. W. McKinnon	27.50
Dec. 15—Road work, Frank Lumpkin	8.75
Dec. 15—Road work, Lloyd Patterson	6.25
Dec. 15—Road work, Archie Cleckler	7.50
Dec. 15—Road work, Ocie Mims	10.62
Dec. 15—Road work, Dewey Cleckler	5.00
Dec. 15—Road work, W. D. Culp	6.25
Dec. 15—Road work, Obie Cleckler	5.00
Dec. 15—Road work, E. H. Davis	36.00
Dec. 15—Truck hire, Harvey Foshee	52.20
Dec. 15—Truck hire, Paul Thompson	72.00
Dec. 15—Road work, Frank Muir	13.75
Dec. 15—Road work, J. O. Fulmer	13.75
Dec. 15—Road work, Elijah Moates	11.87
Dec. 15—Road work, Odell Knight	2.50
Dec. 15—Road work, Harry Parker	2.50
Dec. 15—Road work, F. S. Headley	1.25
Dec. 15—Road work, M. M. Cassell	4.37
Dec. 15—Road work, Odell Payton	11.87
Dec. 15—Road work, Rennie Jones	6.25
Dec. 15—Road work, Leonard L. Traywick	7.20
Dec. 15—Truck hire, D. H. Askins	21.60
Dec. 15—Truck hire, Ollie Hayes	17.10
Dec. 15—Road work, Chas. Foshee	5.00
Dec. 15—Road work, C. A. McCullens	3.75
Dec. 15—Road work, E. W. Mims	3.75
Dec. 15—Sub-Foreman, W. B. Strock	27.50
Dec. 15—Truck hire, Berry Rutland	64.50
Dec. 15—Road work, A. R. Rutland	13.75
Dec. 15—Road work, Dalton Burkhalter	13.75
Dec. 15—Road work, Alton DeLoach	13.75
Dec. 15—Road work, D. S. Burkhalter	12.50
Dec. 15—Road work, H. D. Anderson	3.75
Dec. 15—Road work, R. C. Taylor	3.75
Dec. 15—Road work, Clarence Smith	12.50
Dec. 15—Road work, Raymond Burkhalter	3.75
Dec. 15—Road work, K. O. Brooks	13.12
Dec. 15—Road work, Robert Morris	3.75
Dec. 15—Road work, Bill Spear	13.12
Dec. 15—Road work, Calvin Moates	10.00
Dec. 15—Road work, Ed. Driver	20.00
Dec. 15—Road work, V. J. Jones	10.00
Dec. 15—Road work, E. L. McKinney	11.25
Dec. 15—Road work, Marshal Anderson	6.25
Dec. 15—Road work, J. F. DuBose	2.50
Dec. 15—Road work, Lester Mims	3.75
Dec. 15—Road work, Edgar Brown	4.37
Dec. 15—Road work, Philip Brown	4.37
Dec. 15—Road work, Ed. Thornton	3.75
Dec. 15—Road work, Ed. Williams	3.75
Dec. 15—Road work, Junior Rutland	5.00
Dec. 15—Road work, H. R. Franks	10.00
Dec. 15—Road work, John Spear	2.50
Dec. 15—Road work, R. L. Jones	10.00
Dec. 15—Road work, A. W. Blankenship	10.00
Dec. 15—Road work, Harvey Davis	2.50
Dec. 15—Road work, Mack A. Jones	6.25
Dec. 15—Road work, Walter Collins	31.25
Dec. 15—Road work, Walter Giles	29.25
Dec. 15—Road work, Jesse Smith	25.00
Dec. 15—Road work, Enoch Traywick	15.62
Dec. 15—Road work, Jim McKee	6.25
Dec. 15—Road work, J. R. Connell	4.37
Dec. 15—Road work, Jim Clackler	1.25
Dec. 15—Road work, V. T. Veazey	4.37
Dec. 15—Road work, Marion Littlejohn	14.37
Dec. 15—Road work, Floyd Bailey	7.50
Dec. 15—Road work, J. A. Caton	11.87
Dec. 15—Road work, J. W. Lowery	14.37
Dec. 15—Road work, A. N. Mims	3.12
Dec. 15—Truck hire, Luther Mims	73.80
Dec. 15—Road work, G. B. Bryant	16.00
Dec. 15—Road work, Floyd Giles	1.25
Dec. 15—Road work, R. L. Friday	1.25
Dec. 15—Road work, Gentry Miner	1.25
Dec. 15—Road work, Roy Patterson	10.00
Dec. 15—Road work, Kermit Collins	1.25
Dec. 15—Road work, Walter W. Jones	2.50
Dec. 15—Road work, Willie Mims	2.50
Dec. 15—Road work, Kemmie Easterling	2.50
Dec. 15—Road work, Curtis Easterling	2.50
Dec. 15—Road work, Robert McKee	2.50
Dec. 15—Road work, Leonard E. Hand	2.50
Dec. 15—Truck hire, Alvin Ellison	21.60
Dec. 15—Truck hire, John W. Jones	10.62
Dec. 15—Tractor operator, A. H. Smith	37.37
Dec. 15—Tractor operator, Luther Traywick	37.37
Dec. 15—Road work, W. F. Bates	21.12
Dec. 15—Road work, Chas. Moore	30.87
Dec. 15—Road work, Leonard Traywick	19.00
Dec. 15—Road work, Ben Roberts	17.00
Dec. 15—Road work, Clare Vines	19.00
Dec. 15—Truck operator, Dick Plott	22.50
Dec. 15—Road work, J. T. Thompson	39.00
Dec. 15—Road work, Shelley Williams	45.50
Dec. 15—Tractor operator, Lester Deason	40.62
Dec. 15—Mch. operator, Lee Pate	40.62
Dec. 15—Road work, Claudie Wyatt	27.00
Dec. 15—Tractor, L. C. Reynolds	30.87
Dec. 15—Road work, Aaron Traywick	19.00
Dec. 15—Mch. operator, Sidney Reynolds	9.75
Dec. 15—Gas truck, J. J. Johnson	32.50
Dec. 15—Road work, F. C. Gibson	42.00
Dec. 15—Road work, J. H. Bice	7.50
Dec. 15—Road work, Walter Taylor	11.25
Dec. 15—Road work, D. M. Robinson	16.87
Dec. 15—Road work, J. W. Cofer	5.00
Dec. 15—Road work, D. G. Cofer	8.75
Dec. 15—Road work, John Bostrom	13.75
Dec. 15—Road work, Paul Davenport	2.50
Dec. 15—Road work, E. D. Hayes	8.75
Dec. 15—Road work, W. R. Hayes	3.75
Dec. 15—Road work, Tommie Morris	6.25
Dec. 15—Road work, Hazell Campbell	3.75
Dec. 15—Road work, S. H. Hilyer	3.75
Dec. 15—Road work, Marion Cofer	4.37
Dec. 15—Road work, Frank Davenport	2.50
Dec. 15—Road work, Joe Jackson	36.00
Dec. 15—Road work, J. M. Miskelley	2.50
Dec. 15—Road work, Lee Hayes	2.50
Dec. 15—Road work, Evans Dawson	2.50
Dec. 15—Road work, Oscar Underwood	2.50
Dec. 15—Road work, M. M. Ray	1.25
Dec. 15—Road work, N. L. Robinson	10.62
Dec. 15—Road work, Floyd Nix	11.25
Dec. 15—Road work, L. D. Atchison	10.00
Dec. 15—Road work, Dalton McCarty	7.50
Dec. 15—Road work, G. W. Langston	.62
Dec. 15—Road work, Austin McCarty	1.25
Dec. 15—Road work, Benn Wallace	3.75
Dec. 15—Road work, Steve Scott	3.75
Dec. 22—Road work, M. J. Davenport	2.50
Dec. 22—Road work, Earnest Davenport	2.50
Dec. 22—Road work, H. C. Thacker	2.50
Dec. 22—Road work, E. M. Hayes	20.00
Dec. 22—Truck hire, W. E. Plier	57.60
Dec. 22—Truck hire, C. A. Hennessee	48.60
Dec. 22—Road work, Roy Mizzell	2.50
Dec. 22—Road work, D. C. Mooney	2.50
Dec. 22—Road work, G. L. Houston	3.75
Dec. 22—Road work, David Sanders	1.75
Dec. 22—Road work, P. R. Griffin	5.00
Dec. 22—Road work, Cecil Scott	2.50
Dec. 22—Road work, Jack Sanders	1.25
Dec. 22—Road work, J. C. Scott	3.75
Dec. 22—Road work, Raymond Oden	8.75
Dec. 22—Road work, G. C. Calfee	8.75
Dec. 22—Road work, Bob Calfee	8.73
Dec. 22—Road work, Mitchell White	5.00
Dec. 22—Road work, Renfroe Veazey	6.25
Dec. 22—Road work, James Veazey	6.25
Dec. 22—Road work, R. M. Gaydon	2.50
Dec. 22—Road work, Ed. Plier	2.50
Dec. 22—Road work, W. H. Veazey	5.00
Dec. 22—Road work, Clifford Lecroy	2.50
Dec. 22—Road work, Chas. Griffin	3.75
Dec. 22—Road work, Wiley Jones	2.50
Dec. 22—Road work, Quinton White	42.25
Dec. 22—Machine operator, G. C. Jones	32.91
Dec. 22—Road work, Reubin White	20.00
Dec. 22—Road work, R. E. Williams	20.25
Dec. 22—Tractor operator, T. G. Aycock	32.91
Dec. 22—Foreman, T. C. Sims	48.00
Dec. 22—Patrol, Burgin Ray	39.00
Dec. 22—Tractor operator, A. P. Porter	32.50
Dec. 22—Mch. operator, Marvin Glass	32.50
Dec. 22—Truck operator, Earl Ray	35.00
Dec. 22—Road work, Annie Porter	6.25
Dec. 22—Road work, Bunk Porter	5.00
Dec. 22—Road work, Walter Porter	6.25
Dec. 22—Road work, Leonard Porter	1.25
Dec. 22—Road work, Rufus Robinson	1.87
Dec. 22—Road work, G. B. Green	4.37
Dec. 22—Road work, W. F. Cofer	3.12
Dec. 22—Road work, Richard Bolton	5.00
Dec. 22—Road work, Paul Webb	3.75
Dec. 22—Road work, M. B. Cambell	3.12
Dec. 22—Road work, Alf Bolton	4.37
Dec. 22—Road work, Lonnie Little	3.12
Dec. 22—Road work, A. A. Langston	26.25
Dec. 22—Road work, Luther Cofer	5.62
Dec. 22—Road work, S. L. Warren	1.25
Dec. 22—Road work, Aaron Scott	[illegible]
Dec. 22—Road work, E. C. Martin	[illegible]
Dec. 22—Road work, J. L. Foshee	[illegible]
Dec. 22—Road work, A. J. Leach	[illegible]
Dec. 22—Road work, Boss Smith	2.50
Dec. 22—Road work, G. D. Terry	2.50
Dec. 22—Road work, Ornie Smith	6.25
Dec. 22—Road work, Joe Chapman	[illegible]
Dec. 22—Road work, Andrew Porter	[illegible]
Dec. 22—Rad work, W. E. Sims	[illegible]
Dec. 22—Road work, B. M. Killingsworth	[illegible]
Dec. 22—Road work, Carey Smith	[illegible]
Dec. 22—Road work, Marvin Brantley	[illegible]
Dec. 22—Road work, Ollie Smitherman	[illegible]
Dec. 22—Road work, Curtis Smitherman	2.50
Dec. 22—Road work, H. H. Smitherman	2.50
Dec. 22—Road work, Vernie Brantley	1.25
Dec. 22—Road work, M. J. Day	1.25
Dec. 22—Road work, Johnie Jones	2.50
Dec. 22—Road work, Eugene Killingsworth	82.70
Dec. 22—Road work, Bernie Horton	2.50
Dec. 22—Road work, Reedy Adams	2.50
Dec. 22—Road work, R. W. Waldrop	1.25
Dec. 22—Road work, Aaron Killingsworth	3.75
Dec. 22—Road work, Claudie Scott	3.12
Dec. 22—Road work, Simeon Carden	1.25
Dec. 22—Road work, W. M. Porter	[illegible]
Dec. 22—Road work, Edgar Sample	[illegible]
Dec. 22—Road work, Junior Anderson	3.12
Dec. 22—Road work, Maryin McGraw	4.37
Dec. 22—Road work, Hoe Curry	3.75
Dec. 22—Road work, Grady Lucer	1.87
Dec. 22—Road work, R. V. Compton	3.75
Dec. 22—Road work, Jimmie Gay	3.75
Dec. 22—Road work, Ward Thrash	3.75
Dec. 22—Road work, Euel Killingsworth	3.12
Dec. 22—Road work, Norman Smitherman	2.50
Dec. 22—Road work, Arbie Blackmon	.62
Dec. 22—Road work, Louis Smith	92.50
Dec. 22—Road work, L. F. Littlefield	30.00
Dec. 22—Road work, Mathew Wagoner	5.00
Dec. 22—Road work, P. R. Robinson	21.00
Dec. 22—Road work, Earnest Peters	5.00
Dec. 22—Road work, J. S. Peters	8.75
Dec. 22—Road work, Harmon Glasscock	5.00
Dec. 22—Road work, H. B. Hamilton	5.00
Dec. 22—Road work, B. L. Cleckler	2.50
Dec. 22—Road work, Bill Bates	[illegible]
Dec. 22—Road work, Jim Smitherman	[illegible]
Dec. 22—Road work, Willie Knox	[illegible]
Dec. 22—Road work, John Blow	[illegible]
Dec. 22—Road work, Grady Giles	3.75
Dec. 22—Road work, Willie Giles	[illegible]
Dec. 22—Road work, Leroy Moates	[illegible]
Dec. 22—Road work, Luncie D. Sammons	[illegible]
Dec. 22—Road work, Lonnie Martin	[illegible]
Dec. 22—Road work, J. B. Samons	5.62
Dec. 22—Road work, Vester Martin	5.00
Dec. 22—Road work, Earl Littleton	2.50
Dec. 22—Road work, Chas. Rutland	[illegible]
Dec. 22—Road work, Clay Hamilton	[illegible]
Dec. 22—Road work, Ben Varden	[illegible]
Dec. 22—Road work, Luther Jones	[illegible]
Dec. 22—Road work, Willie Littlefield	5.00
Dec. 22—Road work, Chas. Gentry	[illegible]
Dec. 22—Road work, Houston Mims	[illegible]
Dec. 22—Road work, Grover Pate	21.60
Dec. 22—Road work, Lonnie C[illegible]	1.25
Dec. 22—Road work, S. Y. Dorminy	4.37
Dec. 22—Truck hire, S. Y. Dorminy	63.00
Dec. 22—Truck hire, Claude Gore	36.00
Dec. 22—Road work, Fate Davis	2.70
Dec. 22—Road work, Elmer Ashcraft	7.50
Dec. 22—Road work, W. R. Blow	2.50
Dec. 22—Road work, Battles Hamilton	3.75
Dec. 22—Foreman, W. S. Motley	[illegible]
Dec. 22—Road work, W. R. Bearden	21.00
Dec. 22—Road work, J. Huff, Jr.	9.06
Dec. 22—Road work, C. E. Haigler	14.37
Dec. 22—Road work, V. Gandy	4.68
Dec. 22—Road work, E. Smith	16.56
Dec. 22—Road work, J. R. McKinney	14.69
Dec. 22—Road work, K. C. Harris	3.75
Dec. 22—Road work, G. H. Gandy	5.00
Dec. 22—Road work, C. C. Sewell	15.31
Dec. 22—Road work, J. L. Motley	[illegible]
Dec. 22—Road work, C. M. Harrison	6.25
Dec. 22—Road work, H. J. Gandy	2.50
Dec. 22—Road work, H. D. Traywick	[illegible]
Dec. 22—Road work, John Goff, Jr.	4.37
Dec. 22—Road work, J. L. Davis	2.50
Dec. 22—Road work, J. B. Ray	31.50
Dec. 22—Road work, Levi Davis	1.25
Dec. 22—Road work, J. B. Davis	1.25
Dec. 22—Road work, J. E. Bearden	2.50
Dec. 22—Road work, J. E. Williams	32.50
Dec. 22—Road work, M. C. Henley	2.50
Dec. 22—Road work, Olen Williams	3.75
Dec. 22—Road work, Robert L. Williams	3.75
Dec. 22—Road work, A. I. Henley	2.50
Dec. 22—Road work, W. A. Taylor	3.75
Dec. 22—Road work, Allen Williams	2.50
Dec. 22—Road work, L. D. Mims, Jr.	14.37
Dec. 22—Road work, A. R. Scott	3.75
Dec. 22—Road work, O. H. Scott	2.50
Dec. 22—Road work, A. M. Devaughn	2.50
Dec. 22—Road work, J. H. Mims	3.75
Dec. 22—Road work, L. T. Smith	3.75
Dec. 22—Road work, E. C. Milford	6.87
Dec. 22—Road work, M. L. Williams	5.00
Dec. 22—Road work, J. A. Anderson	1.25
Dec. 22—Road work, Cecil V. McKee	8.75
Dec. 22—Road work, Sam Pitts	15.00
Dec. 22—Road work, T. F. Culp	5.00
Dec. 22—Road work, R.E. Kemp	10.00
Dec. 22—Road work, J. D. Williams	6.25
Dec. 22—Road work, Claude Mims	3.75
Dec. 22—Road work, C. C. Culp	3.75
Dec. 22—Road work, Allen Watts	10.00
Dec. 22—Road work, C. D. Owen	12.50
Dec. 22—Road work, Lonnie Watts	6.25
Dec. 22—Road work, Carl E. Culp	22.00
Dec. 22—Truck hire, Garland Deason	72.00
Dec. 22—Road work, Royce Smith	64.80
Dec. 22—Road work, S. J. Wilson	1.25
Dec. 22—Road work, Junior Evans	1.25
Dec. 22—Road work, W. H. Scott	5.00
Dec. 22—Road work, James Wilson	1.25
Dec. 22—Road work, Monroe Wilson	2.50
Dec. 22—Road work, J. E. Williams, Jr.	1.25
Dec. 22—Road work, H. B. Owens	2.50
Dec. 22—Road work, A. C. Headley	1.25
Dec. 22—Road work, J. H. Traywick	1.25
Dec. 22—Road work, A. E. Deason	1.25
Dec. 22—Road work, Chester Roper	6.87
Dec. 22—Road work, Ira Scott	3.75
Dec. 22—Hauling gravel, Earnest H. Davis	28.6[illegible]
Dec. 22—Hauling gravel, T. R. Megalion	58.62
Dec. 22—Hauling gravel, O. T. Dickey	183.50
Dec. 22—Hauling gravel, D. H. Askins	57.92
Dec. 22—Road work, Raymond Wyatt	6.25
Dec. 22—Blades, Polk Bros	133.92
Dec. 22—Grease job, Woco Service Station	8.70
Dec. 22—Lumber, E. M. Towns	150.04
Dec. 22—Truck hire, H. L. Motley	66.60
Dec. 22—Road work, A. P. Williams	2.50
Dec. 22—Blacksmith work, T. E. Carlton	3.75
Dec. 22—Lumber, Sam Littleton	20.25
Dec. 22—Lumber, Jones Bros.	137.21
Dec. 22—Lumber, J. I. Connell	132.88
Total Disbursements for Dec., 1937	**$15,040.25**
Jan. 3, 1938—Road work, Benn Manning	1.25
Jan. 3—Road work, Tarrence Eilands	3.75
Jan. 3—Road work, Harland Garner	5.00
Jan. 3—Road work, H. H. Mull	20.94
Jan. 3—Parts for road machinery, Galion Iron Works	48.26
Jan. 3—Repair parts, Galion Iron Works	1.47
Jan. 3—Gravel, Laura Jones	3.35
Jan. 3—Gravel, B. A. Vanderburg	2.10
Jan. 3—Gravel, Bud Porter	1.30
Jan. 3—Road work, Ronny Williams	57.60
Jan. 3—Road work, L. J. Patterson	10.00
Jan. 3—Road work, A. R. Jackson	5.62
Jan. 3—Road work, Hermie Hodgens	2.50
Jan. 3—Truck hire, Woodie Rasberry	64.80
Jan. 3—Road work, C. D. Murry	.62
Jan. 3—Road work, Otto Gentry	1.25
Jan. 3—Road work, J. N. Green	1.25
Jan. 3—Road work, Edgar Leach	3.75
Jan. 3—Road work, Oscar Smith	1.25
Jan. 3—Road work, Grady Smitherman	2.50
Jan. 3—Road work, Cecil Carlee	2.50
Jan. 3—Road work, Kenneth Ervin	1.25
Jan. 3—Road work, J. R. Smith	1.25
Jan. 3—Road work, Cecil Horton	2.50
Jan. 3—Road work, C. L. Davenport	1.25
Jan. 3—Road work, Joe Hedgepath	7.50
Jan. 3—Road work, Bennie Miller	1.25
Jan. 3—Road work, Walter McNeil	1.25
Jan. 3—Road work, Ronnie Lowery	2.50
Jan. 3—Road work, H. H. Mull	2.50
Jan. 3—Road work, C. W. Rush	1.25
Jan. —Road work, Ezra Turner	1.25
Jan. 3—Truck hire, Reese Devaughn	21.60
Jan. 3—Sub-Foreman, B. M. Killingsworth	17.50
Jan. 3—Road work, Aaron Killingsworth	8.75
Jan. 3—Road work, Junior Anderson	6.87
Jan. 3—Truck hire, Eugene Killingsworth	50.40
Jan. 3—Road work, Cecil Horton	3.12
Jan. 3—Road work, Edgar Sample	5.00
Jan. 3—Road work, Euel Killingsworth	4.37
Jan. 3—Road work, Edgar Porter	3.75
Jan. 3—Road work, Wesley Blackmon	5.62
Jan. 3—Road work, Ward Thrash	1.87
Jan. 3—Road work, Joe Hedgepath	3.75
Jan. 3—Road work, C. L. Davenport	2.50
Jan. 3—Road work, M. J. Day	3.75
Jan. 3—Road work, Manuel Harrell	3.75
Jan. 3—Road work, Amos Thrash	2.50
Jan. 3—Road work, Elijah Scott	.62
Jan. 3—Commissioners service, Dec. 22 to Jan. 3, John P. Bean	13.75
Jan. 3—Machine operator, G. C. Jones	19.50
Jan. 3—Road work, R. E. Williams	12.00
Jan. 3—Tractor operator, T. G. Aycock	19.50
Jan. 3—Road work, A. P. Porter	16.25
Jan. 3—Machine operator, Marvin Glass	16.25
Jan. 3—Road work, Reuben White	10.00
Jan. 3—Patrol operator, Burgin Ray	[illegible]
Jan. 3—Patrol operator, Earle Ray	19.12
Jan. 3—Foreman, T. C. Sims	25.00
Jan. 3—Sub Foreman, L. F. Littlefield	18.75
Jan. 3—Road work, Phillip Gentry	4.37
Jan. 3—Road work, Bernie Ellison	[illegible]
Jan. 3—Road work, Marshall Headley	[illegible]
Jan. 3—Road work, N. R. Robinson	[illegible]
Jan. 3—Road work, B. L. Cleckler	.62
Jan. 3—Road work, Benn Varden	[illegible]
Jan. 3—Road work Willie Littlefield	1.25
Jan. 3—Road work, S. Y. Dorminy	[illegible]
Jan. 3—Road work, S. Y. Dorminy	[illegible]
Jan. 3—Road work, Connie Smith	[illegible]
Jan. 3—Road work, G. W. Wright	[illegible]
Jan. 3—Road work, Donnie Jones	[illegible]
Jan. 3—Road work, Dick Porter	[illegible]
Jan. 3—Road work, Alton Glass	[illegible]
Jan. 3—Road work, Mat Davis	[illegible]
Jan. 3—Truck hire, Claude Gore	[illegible]
Jan. 3—Road work, E. Con[illegible]	[illegible]
Jan. 3—Sub-Foreman, A. A. Langston	[illegible]
Jan. —Road work, G. B. Green	[illegible]
[illegible]	[illegible]
[illegible]	[illegible]
[illegible]	[illegible]
[illegible]	[illegible]
[illegible]	[illegible]
[illegible]	[illegible]
Jan. 3—Road work, Owen Litt[illegible]	[illegible]
Jan. 3—Road work, Stanley Glass	[illegible]
Jan. 3—Truck hire, W. S. Shaw	[illegible]
Jan. 3—Foreman, F. C. Gibson	[illegible]
Jan. 3—Truck hire, Woodie Rasberry	[illegible]
Jan. 3—Road work, Haze Campbell	[illegible]
Jan. 3—Road work, D. S. Cofer	[illegible]
Jan. 3—Road work, J. M. Miskelley	[illegible]
Jan. 3—Road work, John Bostrom	[illegible]
Jan. 3—Road work, D. Robinson	[illegible]
Jan. 3—Road work, N. L. Robinson	[illegible]
Jan. 3—Road work, Floyd Nix	[illegible]
Jan. 3—Road work, Dalton McCarty	[illegible]
[illegible]	[illegible]
[illegible]	[illegible]
Jan. 3—Road work, Walter Taylor	[illegible]
Jan. 3—Road work, E. D. Hayes	[illegible]
Jan. 3—Road work, Austin McCarty	[illegible]
Jan. 3—Road work, Benn Wallace	[illegible]
Jan. 3—Road work, S. H. Hilyer	[illegible]
Jan. 3—Road work, Paul Dawson	[illegible]
Jan. 3—Road work, Cloyd Smitherman	[illegible]
Jan. 3—Road work, J. J. Smith	[illegible]
Jan. 3—Road work, Robert Crumpton	[illegible]
Jan. 3—Road work, Loyd Smith	[illegible]
Jan. 3—Road work, Joe Smith	[illegible]
Jan. 3—Road work, Joe Jackson	[illegible]
Jan. 3—Road work, J. C[illegible]	[illegible]
Jan. 3—Road work, Holils W[illegible]	[illegible]
Jan. 3—Road work, W. H. [illegible]	[illegible]
Jan. 3—Road work, Wiley [illegible]	[illegible]
Jan. 3—Road work, Renfro[illegible]	[illegible]
Jan. 3—Road work, D. [illegible]	[illegible]
[illegible]	[illegible]
[illegible]	[illegible]
[illegible]	[illegible]
[illegible]	[illegible]
[illegible]	[illegible]
[illegible]	[illegible]
[illegible]	[illegible]
[illegible]	[illegible]
[illegible]	[illegible]
Jan. 3—Road work, B[illegible]	[illegible]
Jan. 3—Road work, W. [illegible]	[illegible]
Jan. 3—Road supervisor, T. J. Arledge	[illegible]
[illegible]	[illegible]
Jan. 3—Truck hire, Garland Deason	[illegible]
Jan. 3—Road work, [illegible]	[illegible]
Jan. 3—Road work, [illegible]	[illegible]
Jan. 3—Road work, [illegible] Watt	[illegible]
Jan. 3—Road work, [illegible] Mims	[illegible]
Jan. 3—Road work, Ira Scott	[illegible]
Jan. 3—Road work, Herman Milford	[illegible]
Jan. 3—Road work, C. C. Culp	[illegible]
Jan. 3—Road work, L. D. Mims	[illegible]
Jan. 3—Road work, Arthur Carter	[illegible]
Jan. 3—Road work, Earnest Sa[illegible]	[illegible]
Jan. 3—Road work, Royce Smith	[illegible]
Jan. 3—Road work, R. E. Kemp	[illegible]
Jan. 3—Road work, J. H. Mims	[illegible]
Jan. 3—Road work, W. H. Scott	4.37
Jan. 3—Road work, A. R. Scott	[illegible]
Jan. 3—Road work, [illegible]	[illegible]
Jan. 3—Road work, [illegible]	[illegible]
Jan. 3—Road work, [illegible] Mims	[illegible]
Jan. 3—Road work, L. D. Mims	[illegible]
Jan. 3—Road work, A. E. Deason	[illegible]
Jan. 3—Road work, A. M. Devaughn	[illegible]
Jan. 3—Road work, W. S. Motley	[illegible]
Jan. 3—Truck hire, H. L. Motley	[illegible]
Jan. 3—Road work, J. R. McKinney	[illegible]
Jan. 3—Road work, J. L. Davis	[illegible]
Jan. 3—Road work, John Goff, Jr	[illegible]
Jan. 3—Road work, C. C. Sewell	[illegible]
Jan. 3—Road work, C. E. Haigler	[illegible]
Jan. 3—Road work, J. E. Bearden	[illegible]
Jan. 3—Road work, E. Smith	1.94
Jan. 3—Road work, J. Huff, Jr	5.94
Jan. 3—Road work, V. Gandy	6.25
Jan. 3—Road work, H. D. Traywick	20.00
Jan. 3—Road work, J. B. Ray	26.25
Jan. 3—Truck operator, J. J. Johnson	[illegible]
Jan. 3—Road work, W. B. Strock	18.75
Jan. 3—Road work, Berry Rutland	54.00
Jan. 3—Road work, A. R. Rutland	9.37
Jan. 3—Road work, K. O. Brooks	9.37
Jan. 3—Road work, Bill Spear	9.37
Jan. 3—Road work, Calvin Moates	9.37
Jan. 3—Road work, Ed. Driver	16.00
Jan. 3—Road work, Marshall Anderson	11.00
Jan. 3—Road work, Virgie Jones	10.00
Jan. 3—Road work, E. L. McKinney	10.00
Jan. 3—Road work, Clarence Smith	6.25
Jan. 3—Road work, Ed. Thornton	9.37
Jan. 3—Road work, W. B. Williams	9.37
Jan. 3—Road work, H. R. Franks	3.75
Jan. 3—Road work, Junior Rutland	[illegible]
Jan. 3—Road work, Ed. Williams	5.62
Jan. 3—Road work, Paul Thompson	61.20
Jan. 3—Road work, Walter Collins	21.25
Jan. 3—Road work, Walter Giles	26.25
Jan. 3—Road work, Jesse Smith	15.00
Jan. 3—Road work, Roy Patterson	8.12
Jan. 3—Road work, Enoch Traywick	6.25
Jan. 3—Road work, Clyde Easterling	3.75
Jan. 3—Road work, Raymond Wyatt	9.37
Jan. 3—Road work, J. A. Caton	6.25
Jan. 3—Road work, Burley James	5.00
Jan. 3—Road work, Jim McKee	5.00
Jan. 3—Road work, L. J. Patterson	3.75
Jan. 3—Road work, V. J. Veazey	3.75
Jan. 3—Road work, Frank Lumpkin	6.25
Jan. 3—Road work, Luther Mims	36.00
Jan. 3—Road work, Floyd Bailey	5.62
Jan. 3—Road work, J. W. Lowery	9.37
Jan. 3—Road work, Lonnie Giles	4.37
Jan. 3—Road work, Marion Littlejohn	9.37
Jan. 3—Road work, Robert McKee	3.75
Jan. 3—Road work, D. W. McKinnon	18.75
Jan. 3—Road work, Earnest H. Davis	21.60
Jan. 3—Road work, Loyd Patterson	8.75
Jan. 3—Road work, Dewey Cleckler	8.75
Jan. 3—Road work, Kemmie Easterling	[illegible]
Jan. 3—Road work, Ocie Mims	8.75
Jan. 3—Road work, Odel Knight	2.50
Jan. 3—Road work, Archie Cleckler	[illegible]
Jan. 3—Road work, G. W. Moates	5.00
Jan. 3—Road work, Curt Bryant	5.00
Jan. 3—Truck hire, Harvey Foshee	39.60
Jan. 3—Road work, Frank Muir	8.75
Jan. 3—Road work, W. D. Culp	8.75
Jan. 3—Road work, Obie Cleckler	1.25
Jan. 3—Road work, Roy Davis	2.50
Jan. 3—Road work, Oscar Davis	3.75
Jan. 3—Road work, M. M. Cassell	8.75
Jan. 3—Road work, Elijah Moates	10.00
Jan. 3—Road work, Odell Payton	8.75
Jan. 3—Road work, Ollie Hayes	14.40
Jan. 3—Road work, Leonard Traywick	7.20
Jan. 3—Road work, G. B. Bryant	6.00
Jan. 3—Road work, Alvin Ellison	14.40
Jan. 3—Road work, John W. Jones	2.50
Jan. 3—Road work, R. L. Jones	2.50
Jan. 3—Road work, Chas. Foshee	2.50
Jan. 3—Road work, J. O. Bice	1.00
Jan. 3—Road work, J. D. Thompson	6.00
Jan. 3—Road work, John Murrah	1.25
Jan. 3—Road work, Clarence Davis	1.25
Jan. 3—Road work, J. C. Foshee	1.25
Jan. 3—Road work, Melvin Langston	1.25
Jan. 3—Road work, James Watts	1.25
Jan. 3—Road work, J. T. Thompson	27.00
Jan. 3—Road work, Lester Deason	19.50
Jan. 3—Road work, E. L. Pate	19.50
Jan. 3—Road work, Claudie Wyatt	12.00
Jan. 3—Road work, A. H. Smith	19.53
Jan. 3—Road work, Luther Traywick	19.50
Jan. 3—Road work, Leonard Traywick	10.00
Jan. 3—Road work, Aaron Traywick	18.00
Jan. 3—Road work, Dick Plott	20.25
Jan. 3—Road work, Shelley Williams	27.62
Jan. 3—Road work, W. F. Bates	11.37
Jan. 3—Road work, Chas Moore	11.57
Jan. 3—Road work, Ben Roberts	7.30
Jan. 3—Road work, Clare Vines	7.00
Jan. 3—Road work, Oscar Davis	1.25
Jan. 3—Road work, Buck Heath	6.25
Jan. 3—Road material, Billingsley Service Station	33.06
Jan. 3—Machine supplies, J. D. Adams & Co.	27.91
Jan. 3—Oil used by County, Sinclair Refining Co.	126.12
Jan. 3—Lumber, H. S. Shaw	142.03
Jan. 3—Supplies for roads, Big Four Hdwe.	7.33
Jan. 3—Repair work, T. E. Carlton	18.40
Jan. 3—Greasing trucks, Hampton Service Station	5.45
Jan. 3—Repair work, Franklin Garage	43.64
Jan. 3—Repair work, Clanton Motors, Inc.	62.20
Jan. 3—Repair to road machinery, Teel's Service Station	8.60

Jan. 3—Lumber, R. Moates	128.78
Jan. 3—Comm. service form Dec. to Jan., H. R. Oden	21.80
Jan. 3—Supplies for road work, Murray-Bell Hdwe.	120.60
Jan. 3—Comm. service, J. M. Parrish	25.05
Jan. 3—Comm. service, R. L. Ousley	15.85
Jan. 3—Truck hire, Harvey Foshee	[illegible]
Jan. 3—Labor, [illegible] Traywick	4.37
Jan. 3—Grease jobs for Dec., Woco Pep Ser. Station	6.55
Jan. 3—Road work, B. I. Cleckler	2.50
Jan. 3—Gravel, John Dutton	12.50
Jan. 3—Supplies for Supervisor, Chilton County News	2.00
Jan. 3—Diesel fuel, The Texas Co.	268.93
Jan. 3—Gravel, H. S. Sewell	[illegible]
Jan. 15, 1938—Gravel, A. M. Rollins	[illegible]
Jan. 15—Gravel, Mack Durbin	14.20
Jan. 15—Gravel, E. H. [illegible]	12.10
Jan. 15—Gravel, Tom Smith	[illegible]
Jan. 15—Gravel, P. M. Cleckler	8.00
Total Disbursements for Jan., 1938	**3,939.04**
Feb. 15, 1938—Road work, J. H. Mims	8.50
Feb. 15—Road work, Howard Mims	9.50
Feb. 15—Gravel, Mrs. Nannie C. Moore	4.20
Feb. 15—Repair to truck, carburetor & ignition	77.58
Feb. 15—Gravel, Mrs. Nannie C. Moore	5.85
Feb. 15—Car tank of gas and alcohol, Standard Oil Co.	595.69
Feb. 15—Bolts, Clanton Building Co.	.78
Feb. 15—Supplies for road dept., Mercantile Paper Co.	13.24
Feb. 15—Road work, Lee Rhodes	1.25
Feb. 15—Road work, Isaac Ford	1.25
Feb. 15—Road work, Arthur Porter	1.25
Feb. 15—Road work, Robert Payton	3.75
Feb. 15—Road work, Harmon Glass	.62
Feb. 15—Road work, Luther Jones	5.00
Feb. 15—Road work, Nolan Jones	5.00
Feb. 15—Road work, Steve Scott	1.25
Feb. 15—Road work, Lee Rhodes	2.50
Feb. 15—Road work, Isaac Ford	2.50
Feb. 15—Road work, Quinton White	[illegible]
Feb. 15—Road work, W. R. Bearden	13.50
Feb. 15—Road work, [illegible] W. [illegible]	4.09
Feb. 15—Grease [illegible] Service Station	[illegible]
Feb. 15—[illegible] Works	[illegible]
Feb. 15—[illegible] Motor Co.	14.00
Feb. 15—Gas used by WPA work, [illegible] Oil Co.	17.73
Feb. 15—Road work, Marvin Carter	4.37
Feb. 15—[illegible] Rudolph Moates	85.26
Feb. 15—[illegible] S. Y. Dorminey	1.44
Feb. 15—[illegible] Clanton-Selma Hiway, Clanton-Selma Highway	2,880.36
Feb. 15—[illegible] State Tax Commission	233.94
Feb. 15—Inspecting road gates, Jan., J. M. Parrish	53.56
Feb. 15—Inspecting road gates, Jan., H. R. Oden	[illegible]
Feb. 15—Inspecting road gates, J. P. Bean	57.10
Feb. 15—[illegible] Jan. 1938, S. L. Gibson	14.70
Feb. 15—Road work, Essex Johnson	.50
Feb. 15—Road work, [illegible] Johnson	.50
Feb. 15—Road work, [illegible]	1.25
Feb. 15—Road work, [illegible] Hodgens	.62
Feb. 15—Road work, [illegible]	1.25
Feb. 15—Road work, [illegible] Langston	1.25
Feb. 15—[illegible]	7.05
Feb. 15—[illegible] R. L. Ousley	8.75
Feb. 15—[illegible] Houston Mims	5.00
Feb. 15—Tax [illegible], State Tax Commission	[illegible]
Feb. 15—[illegible] service, J. P. Bean	[illegible]
Feb. 15—[illegible] service, H. R. Oden	46.40
Feb. 15—Road work, H. I. Atchison	1.25
Total Disbursements for Feb., 1938	**$ 4,505.49**
March 7—Repair on truck, J. J. Johnson	$ 65.00
March 7—Road [illegible] T. J. Arledge	[illegible]
March 7—[illegible] W. S. Motley	[illegible]
March 7—[illegible] W. R. Bearden	20.00
March 7—[illegible] H. L. Motley	27.00
March 7—Road work, J. F. Bearden	1.25
March 7—Road work, G. H. Gandy	31.25
March 7—[illegible]	[illegible]
March 7—Road work, S. Gandy	8.75
March 7—Road work, J. Huff, Jr.	[illegible]
March 7—Road work, C. Sewell	.63
March 7—Road work, H. D. Traywick	[illegible]
March 7—Road work, Aaron Traywick	37.90
March 7—Road work, J. E. Williams	26.25
March 7—Road work, John Wilson	6.25
March 7—[illegible]	[illegible]
March 7—[illegible]	12.50
March 7—[illegible]	9.37
March 7—[illegible]	[illegible]
March 7—[illegible]	1.25
March 7—[illegible]	[illegible]
March 7—[illegible]	[illegible]
March 7—[illegible]	4.37
March 7—Road work, Aaron Watts	6.87
March 7—Road work, Claude Mims	1.25
March 7—[illegible]	1.25
March 7—[illegible]	1.25
March 7—[illegible] Deason	25.20
March 7—[illegible]	17.50
March 7—[illegible]	2.50
March 7—[illegible]	5.00
March 7—[illegible] Cummings	8.75
March 7—[illegible]	2.50
March 7—[illegible]	6.25
March 7—[illegible] Veazey	5.00
March 7—[illegible]	1.25
March 7—[illegible] Cummings	5.00
March 7—[illegible]	14.40
March 7—Road work, W. H. Veazey	2.50
March 7—[illegible] Veazey	2.50
March 7—Road work, George DeShazo	1.25
March 7—[illegible] Oden	3.75
March 7—[illegible]	1.25
March 7—[illegible] Veazey	1.25
March 7—Road work, Quinton White	62.12
March 7—[illegible]	45.00
March 7—[illegible]	2.50
March 7—[illegible]	9.37
March 7—[illegible]	2.50
March 7—[illegible]	6.87
March 7—[illegible] Robinson	12.50
March 7—[illegible]	8.75
March 7—[illegible]	5.00
March 7—[illegible]	2.50
March 7—[illegible]	2.50
March 7—[illegible]	2.50
March 7—[illegible]	1.25
March 7—[illegible]	1.25
March 7—[illegible]	3.12
March 7—[illegible]	2.50
March 7—[illegible]	5.00
March 7—[illegible]	5.62
March 7—[illegible]	[illegible]
March 7—[illegible]	3.75
March 7—[illegible]	25.00
March 7—[illegible]	12.50
March 7—[illegible]	12.50
March 7—[illegible]	20.00
March 7—[illegible]	[illegible]
March 7—[illegible]	27.50
March 7—[illegible]	22.00
March 7—[illegible]	10.00
March 7—[illegible]	12.50
March 7—[illegible]	[illegible]
March 7—[illegible]	[illegible]
March 7—[illegible]	6.25
March 7—[illegible]	6.25
March 7—[illegible]	8.75
March 7—[illegible]	25.00
March 7—[illegible]	3.75
March 7—[illegible]	12.50
March 7—[illegible]	[illegible]
March 7—[illegible]	[illegible]
March 7—[illegible]	3.75
March 7—[illegible]	.62
March 7—[illegible]	[illegible]
March 7—[illegible]	1.25
March 7—[illegible]	3.12
March 7—[illegible]	2.50
March 7—[illegible]	21.00
March 7—[illegible]	[illegible]
March 7—[illegible]	42.25
March 7—[illegible]	4.25
March 7—[illegible]	26.00
March 7—[illegible]	37.37
March 7—[illegible]	42.25
March 7—[illegible]	[illegible]
March 7—[illegible]	[illegible]
March 7—[illegible]	[illegible]
March 7—[illegible]	[illegible]
March 7—[illegible]	[illegible]
March 7—[illegible]	[illegible]
March 7—[illegible]	[illegible]
March 7—[illegible]	2.00
March 7—[illegible]	24.00
March 7—[illegible]	72.00
March 7—[illegible]	45.50
March 7—[illegible]	45.50
March 7—[illegible]	[illegible]
March 7—[illegible]	28.00
March 7—[illegible]	41.62
March 7—[illegible]	43.87
March 7—[illegible]	[illegible]
March 7—[illegible]	25.00
March 7—[illegible]	3.75
March 7—[illegible]	6.25
March 7—[illegible]	6.25
March 7—[illegible]	6.25
March 7—[illegible]	6.25
March 7—[illegible]	3.75
March 7—[illegible]	6.25
March 7—[illegible]	6.25
March 7—[illegible]	5.00
March 7—[illegible]	5.00
March 7—[illegible]	5.00
March 7—[illegible]	1.25
March 7—[illegible]	[illegible]
March 7—[illegible]	[illegible]
March 7—[illegible]	1.87
March 7—[illegible]	11.25
March 7—[illegible]	1.25
March 7—[illegible]	[illegible]
March 7—[illegible]	6.25
March 7—[illegible]	1.25
March 7—[illegible]	[illegible]
March 7—[illegible]	[illegible]
March 7—[illegible]	.62
March 7—[illegible]	3.75
March 7—Road work, Jimmie Gay	2.50
March 7—Road work, Riley Adams	5.00
March 7—Road work, Bird Killingsworth	6.25
March 7—Road work, Houston Potter	3.75
March 7—Road work, Junior Adams, Jr.	3.12
March 7—Road work, Kenneth Irving	1.25
March 7—Road work, L. F. Littlefield	25.00
March 7—Road work, [illegible]	[illegible]
March 7—Road work, [illegible] Martin	[illegible]
March 7—Road work, Willie Martin	3.75
March 7—Road work, Luther Jones	2.50
March 7—Road work, [illegible]	3.75
March 7—Road work, J. H. Littlefield	1.25
March 7—Road work, F. E. Conway	3.12
March 7—Road work, John Blow	8.12
March 7—Road work, J. R. Robinson	19.00
March 7—Road work, Nolan Jones	3.75
March 7—Road work, S. Y. Dorminey	6.25
March 7—Road work, Battle Hamilton	3.75
March 7—Road work, S. Y. Dorminey	23.40
March 7—Repair on truck, Hayes Chev. Co.	14.85
March 7—Grader blades, Polk Bros.	133.92
March 7—Road work, R. F. Williams	[illegible]
March 7—Lumber, Moore Tie & Lumber Co.	148.94
March 7—Blades, Polk Bros.	133.92
March 7—Greasing truck, Teel's Service Station	[illegible]
March 7—Tank car of gas, Standard Oil Co.	475.79
March 7—Freight on gas, L. & N. Railroad Co.	169.44
March 7—Deise fuel, The Texas Co.	52.25
March 7—Gravel, Elmer Barnhill	1.50
March 7—Gravel, A. R. Manning	2.00
March 7—Gravel, W. H. Veazey	2.80
March 7—Gravel, Calvin Bice	4.20
March 7—Gravel, Rudolph Moates	1.28
March 7—Gravel, Howard Roper	1.75
March 7—Gravel, G. W. Littleton	4.20
March 7—Gravel, Tom Smith	4.40
March 7—Gravel, Sam Shoults	3.24
March 7—Garavel, J. E. Dorminey	6.25
March 7—Gravel, D. C. Littlefield	7.25
March 7—Gravel, J. H. Littlefield	5.00
March 7—Gravel, A. R. Manning	6.00
March 7—Gravel, Rudolph Moates	13.56
March 7—Gravel, M. P. Perry	.72
March 7—Gravel, Percy Kelley	1.02
March 7—Gravel, Mrs. Pearl Williams	2.01
March 7—Gravel, A. M. Rollins	11.00
March 7—Lumber, Jones Bros.	14?.16
March 7—Lumber, W. G. Rasberry	134.13
March 7—Lumber, H. S. Shaw	149.18
March 7—Commissioner service, Feb., J. M. Parrish	[illegible]
March 7—Lumber, Only Smith	25.03
March 7—Truck hire, Harvey Foshee	21.60
March 7—Material, Clanton Building Supply	7.50
Total Disbursements for Feb. and March, 1938	**$ 8,887.53**

TO CASH RECEIVED—FINE & FORFEITURE FUND

Balance	975.67
Oct. 5—J. C. Pattillo, Fines collected	609.90
Dec. 21—J. C. Pattillo, Fines collected	627.95
Jan. 17—R. M. Smith, Fines collected	8.65
Total	**$ 2,221.57**
Less Total disbursements	1,490.45
Cash balance April 1, 1938	**$ 731.12**

BY CASH PAID OUT—FINE & FORFEITURE FUND

Oct. 1, 1937—State witness, Eva Dennis	2.55
Oct. 1—State witness, Commodore Dennnis	2.55
Oct. 1—State witness, J. E. Chapman	6.55
Oct. 1—State witness, Allison Sims	1.95
Oct. 1—State witness, R. C. Kendrick	1.15
Oct. 1—State witness, Bud Kendrick	.75
Oct. 1—State witness, Bud Kendrick	.75
Oct. 1—State witness, W. R. Hayes	3.00
Oct. 1—State witness, Mrs. Claradelle Hayes	3.00
Oct. 1—State witnes, Mrs. Beulah Sims	2.90
Oct. 1—State witness, O. Y. Sims	2.90
Oct. 1—State witnes, H. R. Wright	1.95
Oct. 1—State witness, Dr. W. J. Eiland	.75
Oct. 1—State witness, J. E. Smith	.75
Oct. 1—State witness, Will Hayes	.75
Oct. 1—State witness, Clarence White	2.45
Oct. 1—State witness, Altha Elizabeth Fisher	2.15
Oct. 1—State witness, Bud Kendrick	.75
Oct. 1—State witness, Glenn Bradberry	.95
Oct. 1—State witness, V. B. Champion	.75
Oct. 1—State witness, J. A. Nivens	.75
Oct. 1—State witness, J. A. Nivens	.75
Oct. 1—State witness, Hugh Simpson	.75
Oct. 1—State witness, B. R. Plyler	.75
Oct. 1—State witness, J. A. Nivens	.75
Oct. 1—State witness, Carlton Baker	2.25
Oct. 1—State witness, Mrs. Hubert Wilson	2.30
Oct. 1—State witness, Effie Lee Baker	2.25
Oct. 1—State witness, Lewis Mims	2.25
Oct. 1—State witness, J. A. Nivens	1.50
Oct. 1—State witness, Betty Anderson	.75
Oct. 1—State witness, Edmond Chandler	.75
Oct. 1—State witness, Edmond Chandler	.75
Oct. 1—State witness, Edmond Chandler	.75
Oct. 1—State witness, Carl Smith	2.55
Oct. 1—State witness, George Franklin	.75
Oct. 1—State witness, George Franklin	.75
Oct. 1—State witness, George Franklin	.75
Oct. 1—State witness, Charlie Chandler	.75
Oct. 1—State witness, George Anderson	2.95
Oct. 1—State witness, J. A. Nivens	.75
Oct. 1—State witness, J. E. Smith	.75
Oct. 1—State witness, Wallace Waits	1.45
Oct. 1—State witness, Earl Henlye	1.45
Oct. 1—State witness, J. T. Rickett	.75
Oct. 15—State witness, J. A. Nivens	.75
Oct. 15—State witness, J. C. Page	.75
Oct. 15—State witness, Sam Cope	.75
Oct. 15—State witness, Velpo Mims	1.50
Oct. 15—State witness, H. R. Wright	1.50
Oct. 15—State witness, Dr. A. B. Pickering	.75
Oct. 15—State witness, Dr. A. B. Pickering	.75
Oct. 15—State witness, Dr. A. B. Pickering	.75
Oct. 15—State witness, Mrs. Breiver Glenn	1.05
Oct. 15—State witness, Mavis Thomas	.75
Oct. 15—State witness, Clayton Thomas	.75
Oct. 15—State witness, B. R. Plyler	.75
Oct. 15—State witness, Hugh Simpson	.75
Oct. 15—State witness, J. A. Nivens	.75
Oct. 15—State witness, R. C. Kendricks	1.50
Oct. 15—State witness, Bud Kendrick	1.50
Oct. 15—State witness, Harrison Smith	1.45
Oct. 15—State witness, H. R. Wright	.75
Oct. 15—State witness, J. E. Smith	.75
Oct. 15—State witness, J. A. Nivens	.75
Oct. 15—State witness, J. E. Smith	.75
Oct. 15—State witness, J. A. Nivens	.75
Oct. 15—State witness, Velpo Mims	2.55
Oct. 15—State witnes, J. E. Smith	.75
Oct. 15—State witness, S. D. McCary	2.25
Oct. 15—State witness, J. C. Page	.75
Oct. 15—State witness, Mrs. Breiver Glenn	1.05
Oct. 15—State witness, Bud Kendrick	1.50
Oct. 15—State witness, R. C. Kendrick	1.50
Oct. 15—State witness, S. D. McCary	.75
Oct. 15—State witness, C. L. Smith	.75
Oct. 15—State witnes, R. C. Kendrick	.75
Oct. 15—State witness, Bud Kendrick	.75
Oct. 15—State witness, H. R. Wright	1.95
Oct. 15—State witness, B. L. Cobb	2.15
Oct. 15—State witness, Robert Tucker	2.95
Oct. 15—State witness, L. C. Veazey	2.75
Oct. 15—State witness, H. R. Wright	.75
Oct. 15—State witness, T. V. Mims	2.55
Oct. 15—State witness, H. T. Littlefield	.75
Oct. 15—State witness, C. L. Smith	2.25
Oct. 15—State witness, Joe Smith	.75
Oct. 15—State witness, S. D. McCarty	2.25
Oct. 15—State witness, Ira S. Crowe	.75
Oct. 15—State witness, Ira S. Crowe	.75
March 1—State witness, J. E. Smith	5.75
March 1—State witness, J. A. Nivens	.75
March 1—State witness, J. C. Page	.75
March 1, 1937—State witness, Velpo Mims	7.55
March 1—State witness, H. R. Wright	7.55
March 1—State witness, J. T. Rockett	.75
March 1—State witness, Ira S. Crowe	1.50
March 1—State witness, Ira S. Crowe	1.50
March 1—State witness, Ira S. Crowe	1.50
March 1—State witness, Mrs. Brewer Glenn	1.00
March 1—State witness, Cleveland Driver	1.40
March 1—State witness, Cleveland Driver	.75
March 1—State witness, Cleveland Driver	.75
March 1—State witness, A. E. Ellison	3.30
March 1—State witness, John Bradberry	1.70
March 1—State witness, John Bradberry	.75
March 1—State witness, John Bradberry	.75
March 1—State witness, John Miner	2.20
March 1—State witness, John Miner	.75
March 1—State witness, John Miner	.75
March 1—State witness, Jesse Baker	[illegible]
March 1—State witness, Jesse Baker	1.50
March 1—State witness, Jesse Baker	1.50
March 1—State witness, P. G. Marcus	[illegible]
March 1—State witness, P. G. Marcus	[illegible]
March 1—State witness, P. G. Marcus	1.50
March 1—State witness, [illegible] Collins	1.65
March 1—State witness, H. M. Simpson	1.50
March 1—State witness, H. M. Simpson	[illegible]
March 1—State witness, B. R. Plyler	[illegible]
March 1—State witness, J. A. Nivens	1.50
March 1—State witness, Ira S. Crowe	.75
March 1—State witness, J. A. Nivens	.75
March 1—State witness, J. A. Nivens	1.50
March 1—State witness, B. R. Plyler	1.50
March 1—State witness, J. A. Nivens	.75
March 1—State witness, Tom Littlefield	1.50
March 1—State witness, B. R. Plyler	1.50
March 1—State witness, J. A. Nivens	.75
March 1—State witness, Tom Littlefield	1.50
March 1—State witness, B. R. Plyler	1.50
March 1—State witness, J. A. Nivens	1.50
March 1—State witness, Tom Littlefield	1.50
March 1—State witness, Tom Littlefield	1.50
March 1—State witness, W. A. Willis	1.50
March 1—State witness, W. A. Willis	1.50
March 1—State witness, W. A. Willis	1.50
March 1—State witness, Ewart Corley	.75
March 14—State witness, Ewart Corley	.75
March 14—State witness, Ewart Corley	.75
March 14—State witness, Ira S. Crowe	.75
March 14—State witness, Eddie Thornton	1.75
March 14—State witness, Eddie Thornton	.75
March 14—State witness, Eddie Thornton	.75
March 14—State witness, S. D. McCary	3.00
March 14—State witness, Wallace Waites	1.35
March 14—State witness, T. J. Thornton	2.10
March 14—State witness, Wallace Waites	1.55
March 14—State witness, Arthur Willis	.75
March 14—State witness, Wallace Waites	.75
March 14—State witness, Wallace Waites	.75
March 14—State witness, Emma Rush	6.75
March 14—State witness, Amos Williams	.75
March 14—State witness, T. J. Thornton	1.35
March 14—State witness, J. A. Nivens	.75
March 14—State witness, T. J. Thornton	.75
March 14—State witness, J. A. Nivens	.75
March 14—State witness, B. R. Plyler	.75
March 14—State witness, B. R. Plyler	.75
March 14—State witness, A. L. Lewis	2.25
March 14—State witness, Rosie Belle Lewis	2.25
March 14—State witness, Maggie Chandler	3.15
March 14—State witness, Marion Chandler	3.15
March 14—State witness, T. J. Thornton	1.75
March 14—State witness, S. D. McCary	2.25
March 14—State witness, R. A. Hicks	.75
March 14—State witness, F. E. Leroy	1.55
March 14—State witness, R. A. Hicks	.75
March 14—State witness, F. E. Leroy	.75
March 14—State witness, Ira S. Crowe	.75
March 14—State witness, J. A. Nivens	.75
March 14—Grand Jury witness, John Deramis	1.75
March 14—Grand Jury witness, Effie Dermis	1.75
March 14—Grand Jury witness, C. L. Smith	2.25
March 14—Grand Jury witness, Will Hayes	.75
March 14—Grand Jury witness, Frances Price	.75
March 14—Grand Jury witness, Sarah Price	.75
March 14—Grand Jury witness, Jesse Price	.75
March 14—Grand Jury witness, Newton Chandler	2.55
March 14—Grand Jury witness, George Franklin	2.55
March 14—Grand Jury witness, Mrs. Herbert Wilson	1.55
March 14—Grand Jury witness, Carlton Baker	1.50
March 14—Grand Jury witness, Lewis Mims	1.50
Dec. 6, 1937—Grand Jury witness, Effie Lee Baker	1.50
Dec. 6—Grand Jury witness, Sam Cope	.75
Dec. 6—Grand Jury witness, Mrs. Sallye J. Roberts	.75
Dec. 6—Grand Jury witness, Dr. J. J. DuBose	2.25
Dec. 6—Grand Jury witness, S. D. McCary	2.25
Dec. 6—Grand Jury witness, J. R. Mullins	.75
Dec. 6—Grand Jury witness, R. R. Franklin	1.55
Dec. 6—Grand Jury witness, John Marlor	.75
Dec. 6—Grand Jury witness, Police Hicks	1.55
Dec. 6—Grand Jury witness, Mrs. Alice Popwell	1.55
Dec. 6—Grand Jury witness, Curtis Hurtt	.75
Dec. 6—Grand Jury witness, Newton Popwell	1.10
Dec. 6—Grand Jury witness, R. A. Hicks	1.55
Dec. 6—Grand Jury witness, R. R. Franklin	1.55
Dec. 6—Grand Jury witness, B. R. Plyler	.75
Dec. 6—Grand Jury witness, W. A. Willis	.75
Dec. 6—Grand Jury witness, Alice Popwell	1.55
Dec. 6—Grand Jury witness, Jno. Marler	.75
Dec. 6—Grand Jury witness, Walter Tatum	5.25
Dec. 6—Grand Jury witness, M. C. Meredish	5.25
Dec. 6—Grand Jury witness, Wallace Waites	1.55
Dec. 6—Grand Jury witness, H. R. Wright	7.25
Dec. 6—Grand Jury witness, Ed Ingleting	1.95
Dec. 6—Grand Jury witness, Schom Ingleting	1.95
Dec. 6—Grand Jury witness, Leo Melton	2.75
Dec. 6—Grand Jury witness, Mattie Melton	2.75
Dec. 6—Grand Jury witness, Qunnice Melton	2.75
Dec. 6—Grand Jury witness, Eugene Killingsworth	2.75
Dec. 6—Grand Jury witness, Amos Thrash	2.75
Dec. 6—Grand Jury witness, Curtis Hurtt	6.25
Dec. 6—Grand Jury witness, Arthur Brakin	2.75
Dec. 6—Grand Jury witness, Grover Gothord	2.45
Dec. 6—Grand Jury witness, Tom Burnett	2.75
Dec. 6—Grand Jury witness, T. J. Brackin	2.75
Dec. 6—Grand Jury witness, Arthur Watson	2.05
Dec. 6—Grand Jury witness, Mrs. Bill Coggins	1.70
Dec. 6—Grand Jury witness, Reese Baker	1.75
Dec. 6—Grand Jury witness, J. H. Johnson	1.70
Dec. 6—Grand Jury witness, Ora Bell Baker	1.75
Dec. 6—Grand Jury witness, Bill Coggins	1.70
Dec. 6—Grand Jury witness, Mandy Jackson	1.50
Dec. 6—Grand Jury witness, Amos Williams	1.50
Dec. 6—Grand Jury witness, Willie Lee Gary	1.50
Dec. 6—Grand Jury witnes, J. B. Tuffin	1.50
Dec. 6—Grand Jury witnes, Susie Sapp	3.00
Dec. 14—Grand Jury witness, Essie Mae Burton	3.00
Dec. 14—Grand Jury witness, Ethel Burton	3.00
Dec. 14—Grand Jury witness, Ira S. Crowe	2.25
Dec. 14—Grand Jury witness, Burnice Killingsworth	2.80
Dec. 14—Grand Jury witness, Ealin Ray	1.95
Dec. 14—Grand Jury witness, William Price	2.15
Dec. 14—Grand Jury witness, John Minor	1.35
Dec. 14—Grand Jury witness, Matt Ware	1.25
Dec. 14—Grand Jury witness, Guy B. Green	1.95
Dec. 14—Grand Jury witness, J. O. Cobb	2.25
Dec. 14—Grand Jury witness, Dr. A. A. Conway	1.95
Dec. 14—Grand Jury witness, A. P. Willis	1.95
Dec. 14—Grand Jury witness, B. C. Lenoir	2.05
Dec. 14—Grand Jury witness, Lewis Easterling	1.25
Dec. 14—Grand Jury witness, A. D. Maddox	.95
Dec. 14—Grand Jury witness, Dr. J. J. DuBose	1.95
Dec. 14—Grand Jury witness, Luney Rasberry	3.00
Dec. 14—Grand Jury witness, Amelia Rasberry	3.00
Dec. 14—Grand Jury witness, Sarah White	2.25
Dec. 14—Grand Jury witness, Addie White	2.25
Dec. 14—Grand Jury witness, Jesse Jones	2.25
Dec. 14—Grand Jury witness, Frank Whide	2.25
Dec. 14—Grand Jury witness, Erby Popwell	1.50
Dec. 14—Grand Jury witness, Mack Wyatt	1.50
Dec. 14—Grand Jury witness, Robert Thornton	1.50
Dec. 14—Grand Jury witness, Dewey Robinson	1.50
Dec. 14—Clerk's fees, J. C. Patillo	.75
Dec. 14—Clerk's fees, J. C. Patillo	.75
Dec. 14—Clerk's fees, J. C. Patillo	.75
Dec. 14—Clerk's fees, J. C. Patillo	.75
Dec. 14—Clerk's fees, J. C. Patillo	.75
Dec. 14—Clerk's fees, J. C. Patillo	.75
Dec. 14—Clerk's fees, J. C. Patillo	3.60
Dec. 14—Clerk's fees, J. C. Patillo	10.60
Dec. 14—Clerk's fees, J. C. Patillo	3.10
Dec. 14—Clerk's fees, J. C. Patillo	3.60
Dec. 14—Clerk's fees, J. C. Patillo	3.60
Dec. 14—Clerk's fees, J. C. Patillo	3.60
Dec. 14—Clerk's fees, J. C. Patillo	3.50
Dec. 14—Clerk's fees, J. C. Patillo	3.35
Dec. 14—Clerk's fees, J. C. Patillo	3.35
Dec. 14—Clerk's fees, J. C. Patillo	3.25
Dec. 14—Clerk's fees, J. C. Patillo	3.15
Dec. 14—Clerk's fees, J. C. Patillo	2.20
Dec. 14—Clerk's fees, J. C. Patillo	2.85
Jan. 6—Circuit Clerk's fees, J. C. Patillo	7.85
Jan. 6—Circuit Clerk's fees, J. C. Patillo	8.60
Jan. 6—Circuit Clerk's fees, J. C. Patillo	7.85
Jan. 6—Circuit Clerk's fees, J. C. Patillo	4.35
Jan. 6—Circuit Clerk's fees, J. C. Patillo	8.85
Jan. 6—Circuit Clerk's fees, J. C. Patillo	2.75
Jan. 6—Circuit Clerk's fees, J. C. Patillo	2.75
Jan. 6—Circuit Clerk's fees, J. C. Patillo	6.75
Jan. 6—Circuit Clerk's fees, J. C. Patillo	7.25
Jan. 6—Circuit Clerk's fees, J. C. Patillo	6.50
Jan. 6—Circuit Clerk's fees, J. C. Patillo	8.60
Jan. 6—Circuit Clerk's fees, J. C. Patillo	8.35
Jan. 6—Circuit Clerk's fees, J. C. Patillo	4.60
Jan. 6—Circuit Clerk's fees, J. C. Patillo	4.60
Jan. 6—Circuit Clerk's fees, J. C. Patillo	4.60
Jan. 6—Circuit Clerk's fees, J. C. Patillo	4.20
Jan. 6—Circuit Clerk's fees, J. C. Patillo	4.60
Jan. 6—Circuit Clerk's fees, J. C. Patillo	4.60
Jan. 6—Circuit Clerk's fees, J. C. Patillo	4.60
Jan. 6—Circuit Clerk's fees, J. C. Patillo	4.60
Jan. 6—Circuit Clerk's fees, J. C. Patillo	.75
Jan. 6—Circuit Clerk's fees, J. C. Patillo	3.00
Jan. 6—Circuit Clerk's fess, J. C. Patillo	4.25
Jan. 6—Circuit Clerk's fees, J. C. Patillo	3.10
Jan. 6—Circuit Clerk's fees, J. C. Patillo	2.10
Jan. 6—Circuit Clerk's fees, J. C. Patillo	1.00
Jan. 6—Circuit Clerk's fees, J. C. Patillo	1.25
Jan. 6—Circuit Clerk's fees, J. C. Patillo	1.00
Jan. 6—Circuit Clerk's fees, J. C. Patillo	1.25
Jan. 6—Circuit Clerk's fees, J. C. Patillo	.50
Jan. 6—Circuit Clerk's fees, J. C. Patillo	.75
Jan. 6—Circuit Clerk's fees, J. C. Patillo	1.50
Jan. 6—Circuit Clerk's fees, J. C. Patillo	1.50
Jan. 6—Circuit Clerk's fees, J. C. Patillo	1.25
Jan. 6—Circuit Clerk's fees, J. C. Patillo	2.00
Jan. 6—Circuit Clerk's fees, J. C. Patillo	1.50
Jan. 6—Circuit Clerk's fees, J. C. Patillo	1.00
Jan. 6—Circuit Clerk's fees, J. C. Patillo	.75
Jan. 6—Circuit Clerk's fees, J. C. Patillo	2.75
Jan. 6—Circuit Clerk's fees, J. C. Patillo	.50
Jan. 6—Circuit Clerk's fees, J. C. Patillo	.25
Jan. 6—Circuit Clerk's fees, J. C. Patillo	1.75
Jan. 6—Circuit Clerk's fees, J. C. Patillo	1.25
Jan. 6—Circuit Clerk's fees, J. C. Patillo	3.00
Jan. 6—Circuit Clerk's fees, J. C. Patillo	2.50
Jan. 20—Circuit Clerk's fees, J. C. Patillo	2.50
Jan. 20—Circuit Clerk's fees, J. C. Patillo	2.50
Jan. 20—Circuit Clerk's fees, J. C. Patillo	2.50
Jan. 20—Circuit Clerk's fees, J. C. Patillo	2.50
Jan. 20—Circuit Clerk's fees, J. C. Patillo	2.50
Jan. 6—Circuit Clerk's fees, J. C. Patillo	2.00
Jan. 20—Circuit Clerk's fees, J. C. Patillo	2.50
Jan. 20—Circuit Clerk's fees, J. C. Patillo	2.50
Jan. 20—Circuit Clerk's fees, J. C. Pattillo	1.75
Jan. 20—Circuit Clerk's fees, J. C. Pattillo	1.00
Jan. 20—Circuit Clerk's fees, J. C. Pattillo	1.25
Jan. 20—Circuit Clerk's fees, J. C. Pattillo	1.25
Jan. 20—Circuit Clerk's fees, J. C. Pattillo	1.75
Jan. 20—Circuit Clerk's fees, J. C. Pattillo	.75
Jan. 20—Circuit Clerk's fees, J. C. Pattillo	2.75
Jan. 20—Circuit Clerk's fees, J. C. Pattillo	1.25
Jan. 20—Circuit Clerk's fees, J. C. Patillo	1.50
Jan. 20—Circuit Clerk's fees, J. C. Pattillo	.50
Jan. 20—Circuit Clerk's fees, J. C. Pattillo	1.25
Jan. 20—Circuit Clerk's fees, J. C. Pattillo	.25
Jan. 20—Circuit Clerk's fees, J. C. Pattillo	1.00
Jan. 20—Circuit Clerk's fees, J. C. Pattillo	1.00
Jan. 20—Circuit Clerk's fees, J. C. Pattillo	1.00
Jan. 20—Circuit Clerk's fees, J. C. Pattillo	1.25
Jan. 20—Circuit Clerk's fees, J. C. Pattillo	1.00
Jan. 20—Circuit Clerk's fees, J. C. Pattillo	.75
Jan. 20—Circuit Clerk's fees, J. C. Pattillo	1.00
Jan. 20—Circuit Clerk's fees, J. C. Pattillo	1.25
Jan. 20—Circuit Clerk's fees, J. C. Pattillo	1.75
Jan. 20—Circuit Clerk's fees, J. C. Pattillo	.50
Jan. 20—Circuit Clerk's fees, J. C. Pattillo	2.75
Jan. 20—Circuit Clerk's fees, J. C. Pattillo	2.75
Jan. 20—Circuit Clerk's fees, J. C. Pattillo	3.00
Feb. 4, 1938—Sheriff's fees, W. H. Gillespie, ex-sheriff	2.50
Feb. 4—Sheriff's fees, W. H. Gillespie, ex-sheriff	6.00
Feb. 4—Sheriff's fees, W. H. Gillespie, ex-sheriff	3.00
Feb. 4—Sheriff's fees, W. H. Gillespie, ex-sheriff	2.50
Feb. 4—Sheriff's fees, W. H. Gilelspie, ex-Sheriff	12.35
Feb. 4—Sheriff's fees, W. H. Gillespie, ex-sheriff	12.50
Feb. 4—Sheriff's fees, W. H. Gillespie, ex-sheriff	19.00
Feb. 4—Sheriff's fees, W. H. Gillespie, ex-sheriff	4.50
Feb. 4—Sheriff's fees, W. H. Gillespie, ex-sheriff	3.00
Feb. 4—Sheriff's fees, W. H. Gillespie, ex-sheriff	3.00
Feb. 4—Sheriff's fees, W. H. Gillespie, ex-sheriff	6.50
Feb. 4—Sheriff's fees, W. H. Gillespie, ex-sheriff	9.00
Feb. 4—Sheriff's fees, W. H. Gillespie, ex-sheriff	6.00
Feb. 4—Sheriff's fees, W. H. Gillespie, ex-sheriff	3.50
Feb. 4—Sheriff's fees, W. H. Gillespie, ex-sheriff	1.50
Feb. 4—Sheriff's fees, W. H. Gillespie, ex-sheriff	6.00
Feb. 4—Sheriff's fees, W. H. Gillespie, ex-sheriff	3.00
Feb. 4—Sheriff's fees, W. H. Gillespie, ex-sheriff	3.00
Feb. 4—Sheriff's fees, W. H. Gillespie, ex-sheriff	2.00
Feb. 4—Sheriff's fees, W. H. Gillespie, ex-sheriff	11.00
Feb. 4—Sheriff's fees, W. H. Gillespie, ex-sheriff	1.50
Feb. 4—Sheriff's fees, W. H. Gillespie, ex-sheriff	1.00
Feb. 4—Sheriff's fees, W. H. Gillespie, ex-sheriff	5.00
Feb. 4—Sheriff's fees, W. H. Gillespie, ex-sheriff	4.00
Feb. 4—Sheriff's fees, W. H. Gillespie, ex-sheriff	3.00
Feb. 4—Sheriff's fees, W. H. Gillespie, ex-sheriff	1.50
Feb. 4—Sheriff's fees, W. H. Gillespie, ex-sheriff	5.00
Feb. 4—Sheriff's fees, W. H. Gillespie, ex-sheriff	6.00
Feb. 4—Sheriff's fees, W. H. Gillespie, ex-sheriff	14.00
Feb. 4—Sheriff's fees, W. H. Gillespie, ex-sheriff	7.50
Feb. 4—Sheriff fees, W. H. Gillespie, ex-sheriff	3.50
Feb. 4—Sheriff's fees, W. H. Gillespie, ex-sheriff	5.00
Feb. 4—Sheriff's fees, W. H. Gillespie, ex-sheriff	1.00
Feb. 4—Sheriff's fees, W. H. Gillespie, ex-sheriff	4.50
Feb. 4—Sheriff's fees, W. H. Gillespie, ex-sheriff	1.00
Feb. 4—Sheriff's fees, W. H. Gillespie, ex-sheriff	6.50
Feb. 4—Sheriff's fees, W. H. Gillespie, ex-sheriff	3.00
Feb. 4—Sheriff's fees, W. H. Gillespie, ex-sheriff	4.00
Feb. 4—Sheriff's fees, W. H. Gillespie, ex-sheriff	4.50
Feb. 4—Sheriff's fees, W. H. Gillespie, ex-sheriff	2.00
Feb. 4—Sheriff's fees, W. H. Gillespie, ex-sheriff	1.00
Feb. 4—Sheriff's fees, W. H. Gillespie, ex-sheriff	10.50
Feb. 4—Sheriff's fees, W. H. Gillespie, ex-sheriff	4.00
Feb. 4—Sheriff's fees, W. H. Gillespie, ex-sheriff	1.00
Feb. 4—Sheriff's fees, W. H. Gillespie, ex-sheriff	4.00
Feb. 16—Sheriff's fees, W. H. Gillespie, ex-sheriff	4.00
Feb. 16—Sheriff's fees, W. H. Gillespie, ex-sheriff	1.50
Feb. 16—Sheriff's fees, W. H. Gillespie, ex-Sheriff	4.00
Feb. 16—Sheriff's fees, W. H. Gillespie, ex-sheriff	11.00
Feb. 16—Sheriff's fees, W. H. Gillespie, ex-sheriff	5.50
Feb. 16—Sheriff's fees, W. H. Gillespie, ex-sheriff	[illegible]
Feb. 16—Sheriff's fees, W. H. Gillespie, ex-sheriff	[illegible]
Feb. 16—Sheriff's fees, W. H. Gillespie, ex-sheriff	8.50
Feb. 16—Sheriff's fees, W. H. Gillespie, ex-sheriff	[illegible]
Feb. 16—Sheriff's fees, W. H. Gillespie, ex-sheriff	[illegible]
Feb. 16—Sheriff's fees, W. H. Gillespie, ex-Sheriff	6.00
Feb. 16—Sheriff's fees, W. H. Gillespie, ex-sheriff	[illegible]
Feb. 16—Sheriff's fees, W. H. Gillespie, ex-sheriff	[illegible]
Feb. 16—Sheriff's fees, W. H. Gillespie, ex-Sheriff	6.00
Feb. 16—Sheriff's fees, W. H. Gillespie, ex-sheriff	[illegible]
Feb. 16—Sheriff's fees, W. H. Gillespie	5.50
Feb. 16—Sheriff's fees, W. H. Gillespie	[illegible]
Feb. 16—Sheriff's fees, W. H. Gillespie	6.00
Feb. 16—Sheriff's fees, W. H. Gillespie	[illegible]
Feb. 16—Sheriff's fees, W. H. Gillespie	3.50
Feb. 16—Sheriff's fees, W. H. Gillespie	11.00
Feb. 16—Sheriff's fees, W. H. Gillespie	4.00
Feb. 16—Sheriff's fees, W. H. Gillespie	1.00
Feb. 16—Sheriff's fees, W. H. Gillespie	3.00
Feb. 16—Sheriff's fees, W. H. Gillespie	9.00
Feb. 16—Sheriff's fees, W. H. Gillespie	4.00
Feb. 16—Sheriff's fees, W. H. Gillespie	6.00
Feb. 16—Sheriff's fees, W. H. Gillespie	6.00
Feb. 16—Sheriff's fees, W. H. Gillespie	4.00
Feb. 16—Sheriff's fees, W. H. Gillespie	13.50
Feb. 16—Sheriff's fees, W. H. Gillespie	5.50
Feb. 16—Sheriff's fees, W. H. Gillespie	4.50
Feb. 16—Sheriff's fees, W. H. Gillespie	1.00
Feb. 16—Sheriff's fees, W. H. Gillespie	2.00
Feb. 16—Sheriff's fees, W. H. Gilelspie	3.00
Feb. 16—Sheriff's fees, W. H. Gilelspie	3.50
Feb. 16—Sheriff's fees, W. H. Gillespie	1.00
Feb. 16—Sheriff's fees, W. H. Gillespie	1.00
Feb. 16—Sheriff's fees, W. H. Gillespie	9.00
Feb. 16—Sheriff's fees, W. H. Gillespie	11.00
Feb. 16—Sheriff's fees, W. H. Gillespie	1.00
Feb. 16—Sheriff's fees, W. H. Gillespie	10.00
Feb. 16—Sheriff's fees, W. H. Gilelspie	3.50
Feb. 16—Sheriff's fees, W. H. Gillespie	4.00
Feb. 16—Sheriff's fees, W. H. Gilelspie	3.50
March 11—Sheriff's fees, J. R. Hardy, Sheriff	13.50
March 11—Sheriff's fees, J. R. Hardy, Sheriff	1.00
March 11—Sheriff's fees, J. R. Hardy, Sheriff	1.00
March 11—Sheriff's fees, J. R. Hardy, Sheriff	[illegible]
March 11—Sheriff's fees, J. R. Hardy, Sheriff	1.00
March 11—Sheriff's fees, J. R. Hardy, Sheriff	1.00
March 11—Sheriff's fees, J. R. Hardy, Sheriff	1.00
March 11—Sheriff's fees, J. R. Hardy, Sheriff	1.00
March 11—Sherriff's fees, J. R. Hardy, Sheriff	[illegible]
March 11—Sheriff's fees, J. R. Hardy, Sheriff	16.00
March 11—Sheriff's fees, J. R. Hardy, Sheriff	16.00
March 11—Sheriff's fees, J. R. Hardy, Sheriff	8.00
March 11—Sheriff's fees, J. R. Hardy, Sheriff	1.00
March 11—Sheriff's fees, J. R. Hardy, Sheriff	[illegible]
March 11—Sheriff's fees, J. R. Hardy, Sheriff	7.00
March 11—Sheriff's fees, J. R. Hardy, Sheriff	[illegible]
March 11—Sheriff's fees, J. R. Hardy, Sheriff	1.00
March 11—Sheriff's fees, J. R. Hardy, Sheriff	1.00
March 11—Sheriff's fees, J. R. Hardy, Sheriff	[illegible]
March 11—Sheriff's fees, J. R. Hardy, Sheriff	[illegible]
March 11—Sheriff's fees, J. R. Hardy, Sheriff	1.00
March 11—Sheriff's fees, J. R. Hardy, Sheriff	17.00
March 11—Sheriff's fees, J. R. Hardy	[illegible]
March 11—Sheriff's fees, J. R. Hardy	5.00
March 11—Sheriff's fees, J. R. Hardy	[illegible]
March 11—Sheriff's fees, J. R. Hardy, Sheriff	[illegible]
March 11—Sheriff's fees, J. R. Hardy, Sheriff	[illegible]
March 11—Sheriff's fees, J. R. Hardy	[illegible]
March 11—Sheriff's fees, J. R. Hardy	[illegible]
March 11—Sheriff's fees, J. R. Hardy	5.00
March 11—Sheriff's fees, J. R. Hardy, Sheriff	8.00
March 11—Sheriff's fees, J. R. Hardy, Sheriff	8.00
March 11—Sheriff's fees, J. R. Hardy, Sheriff	8.00
March 11—Sheriff's fees, J. R. Hardy	4.00
March 11—Sheriff's fees, J. R. Hardy	[illegible]
March 11—Sheriff's fees, J. R. Hardy	11.00
March 11—Sheriff's fees, J. R. Hardy	[illegible]
March 11—Sheriff's fees, J. R. Hardy	[illegible]
March 11—Sheriff's fees, J. R. Hardy, Sheriff	[illegible]
March 11—Sheriff's fees, J. R. Hardy, Sheriff	[illegible]
March 11—Sheriff's fees, J. R. Hardy, Sheriff	7.00
March 11—Sheriff's fees, J. R. Hardy	6.50
March 11—Sheriff's fees, J. R. Hardy	[illegible]
March 11—Sheriff's fees, J. R. Hardy, Sheriff	[illegible]
March 11—Sheriff's fees, J. R. Hardy, Sheriff	[illegible]
March 26—Sheriff's fees, J. R. Hardy	[illegible]
March 26—Sheriff's fees, J. R. Hardy	[illegible]
March 26—Sheriff's fees, J. R. Hardy	5.00
March 26—Sheriff's fees, J. R. Hardy	[illegible]
March 26—Sheriff's fees, J. R. Hardy	1.00
March 26—Sheriff's fees, J. R. Hardy	[illegible]
March 26—Sheriff's fees, J. R. Hardy	[illegible]
March 26—Sheriff's fees, J. R. Hardy	[illegible]
March 26—Sheriff's fees, J. R. Hardy	[illegible]
March 26—Sheriff's fees, J. R. Hardy	[illegible]
March 26—Sheriff's fees, J. R. Hardy	[illegible]
March 26—Sheriff's fees, J. R. Hardy	[illegible]
March 26—Sheriff's fees, J. R. Hardy	[illegible]
March 26—Sheriff's fees, J. R. Hardy	3.00
March 26—Sheriff's fees, J. R. Hardy	[illegible]
March 26—Sheriff's fees, J. R. Hardy	[illegible]
March 26—Sheriff's fees, J. R. Hardy	[illegible]
March 26—Sheriff's fees, J. R. Hardy	[illegible]
March 26—Sheriff's fees, J. R. Hardy	3.00
March 26—Sheriff's fees, J. R. Hardy	[illegible]
March 26—Sheriff's fees, J. R. Hardy	[illegible]
March 26—Sheriff's fees, J. R. Hardy	[illegible]
March 26—Sheriff's fees, J. R. Hardy	[illegible]
March 26—Sheriff's fees, J. R. Hardy	[illegible]
March 26—Sheriff's fees, J. R. Hardy	[illegible]
March 26—Grand Jury witness, Essex Steward	[illegible]
March 26—Grand Jury witness, Hilton Wade	[illegible]
March 26—Grand Jury witness, John Marlar	[illegible]
March 26—State witness, J. E. Smith	[illegible]
March 26—State witness, J. T. Ellis	[illegible]
March 26—State witness, J. E. Smith	[illegible]
March 26—State witness, Eula Dutton	[illegible]
March 26—State witness, Prudie Cleckley	[illegible]
March 26—Sheriff's fee, J. R. Hardy	[illegible]
March 26—Sheriff's fee, J. R. Hardy	[illegible]
March 26—Sheriff's fee, J. R. Hardy	[illegible]
March 26—Sheriff's fee, J. R. Hardy	[illegible]
March 26—Sheriff's fee, J. R. Hardy	[illegible]
March 26—Sheriff's fee, J. R. Hardy	[illegible]
March 26—Sheriff's fee, J. R. Hardy	[illegible]
March 26—Sheriff's fee, J. R. Hardy	[illegible]
March 26—Sheriff's fee, J. R. Hardy	[illegible]
March 26—Sheriff's fee, J. R. Hardy	[illegible]
March 26—Sheriff's feo, J. R. Hardy	[illegible]
March 26—Sheriff's fee, J. R. Hardy	[illegible]
March 28—Clerk's fees, J. C. Patillo	[illegible]
March 28—Clerk's fees, J. C. Patilio	[illegible]
March 28—Clerk's fees, J. C. Patillo	[illegible]
March 28—Clerk's fees, J. C. Patillo	[illegible]
Total disbursements, Oct. 1, 1937 to April 1, 1938	**$ 1,490.45**

REGISTERED WARRRANTS

Following is a list of wararnts against Chilton County, Alabama, and, unless otherwise specified, are due and payable without interest.

Funding Road and Bridge Bonds due Jan. 1, 1947, with interest semi annually at five percent	$83,000.00
Road work, Alton Murray	[illegible]
Road work, Buddy Dutton	[illegible]
Road work, Leonard Townsend	[illegible]
Road work, Leon Lipson	[illegible]
Road work, W. T. Ward	[illegible]
Gravel, Z. C. Jones	[illegible]
Road work, Kanie Lowery	[illegible]
Road work, Howard Davis	[illegible]
Road work, Orlon Robinson	[illegible]
Gravel, Mrs. Clara Rushing	[illegible]
Gravel, D. S. Deramus	[illegible]
Gravel, Mrs. Bob Smith	[illegible]
Gravel, W. M. Brown	[illegible]
Gravel, Emma Childress	[illegible]
Gravel, Harvey Cox	[illegible]
Road work, Ben Wallace	[illegible]
Road work, John Wade	[illegible]
Road work, E. C. Harris	[illegible]
Road work, W. B. Cowart	[illegible]
Road work, James Messer	[illegible]
Road work, Mack Franks	2.50
Road work, Frank Whitner	[illegible]
Road work, Fred Thompson	.62
Road work, Horace Ray	[illegible]
Truck hire, Harvey Foshee	[illegible]
Road work—Gas truck, J. J. Johnson	[illegible]
Road work, P. R. Robinson	[illegible]
Road work, D. C. Mooney	[illegible]
Road work, Walter Taylor	[illegible]
Road work, Ernest Davenport	[illegible]
Road work, J. P. Hayes	[illegible]
Road work, Will Hicks	1.25
Road work, L. F. Butler	[illegible]
Road work, Eadman Gore	[illegible]
Gravel, Bill Abner	[illegible]
Gravel, W. M. Walker	[illegible]
Gravel, Vernon Cobb	[illegible]
Gravel, Nannie C. Moore	[illegible]
Gravel, Philip Childress	[illegible]
Gravel, Ben Edwards	[illegible]
Gravel, Bill Abner	[illegible]
Gravel, Mrs. W. M. Martin	[illegible]
Gravel, Joe Calloway	[illegible]
Gravel, M. F. Childress	[illegible]
Gravel, Mack Durbin	[illegible]
Gravel, S. L. Gibson	[illegible]
Pine for Courthouse, R. O. Payton	[illegible]
Supplies for Probate office, Marshall and Bruce	[illegible]
Supplies for Courthouse, S. C. Toof and Co.	[illegible]
Rental on tractor at Airport, City of Clanton	[illegible]
Ribbon for adding machine, Burrough Adding Machine Co.	[illegible]
Supplies for office, Marshall and Bruce	[illegible]
Supplies for Circuit Clerk, McQuiddy Prtg. Co.	[illegible]
Right of way, Willie Blackmon	[illegible]
Rent on Commodity room, Raymond C. Smith	[illegible]
Supplies for Road Supervisor, Miler Bryant Co.	[illegible]
Premium on J. M. Parrish, J. C. Page and Co.	[illegible]
Welding at Courthouse, Robinson Machine Shop	[illegible]
Transportation of an insane patient to hospital, J. R. Hardy	[illegible]
Disinfectant for Courthouse, Paramount Chemical Co.	[illegible]
Clerk, Argent Howard	[illegible]
Supplies, McQuiddy Printing Co.	[illegible]
Manager, S. A. Curry	2.00
Manager, W. H. Roscoe	[illegible]
Manager, William G. Rasberry	[illegible]
Clerk, J. Clint Veazey	[illegible]
Manager, J. L. Abbotts	[illegible]
Manager, Leon Mills	[illegible]
Manager, Neel Harrell	[illegible]
Manager, Tom Powell	[illegible]
Clerk, E. Robinson	[illegible]
Clerk, Charley Robinson	2.00
Manager, A. C. Smith	[illegible]
Manager, Harry F. McClure	2.00
Clerk, Pauline Lathan	2.00
Manager, J. D. Cooper	2.00
Clerk, Vera Crysell	2.00
Clerk, Maggie Ataway	[illegible]

CIRCUIT CLERK

Selected For Community Service Award

CHILTON COUNTY NEWS

One Of Alabama's Best Weeklies

Community Interest In Its Editorial Policy Is The Cornerstone Of This Newspaper.

VOL. XVI | CLANTON, ALABAMA, THURSDAY MAY 12, 1938 | EIGHT PAGES | NUMBER 30

Things We Think

Things Others Think and What We Think of Things Others Think

—BILLY SMITH

"You Have Heard Of The Motion Picture, 'One Hundred Men And A Girl.' But, When It Comes To One Man And Thirty-Five Women, It Puts A Man's Head In A Whirl."

Which expresses in excellent style, a part of the experience we had Tuesday night. But the experience was more delightful as we became the only man as a guest of the Music Appreciation Club of Clanton at its brilliant banquet Tuesday night. To Clanton's Mrs. L. C. Ross goes credit for the above quoted jingle.

* * *

To Judge Chauncey Sparks, runner-up in Alabama's gubernatorial race we extend our congratulations for a display of his usual good judgement by withdrawing from the runnoff with Major Frank Dixon, who will become our next Governor in January, 1939. Major Dixon will make Alabama a good Governor. Having had the pleasure of the friendship of this gentleman and distinguished citizens of Alabama and having visited in his charming and average-American home we feel in a position to make this statement as a fact rather than the usual flowery remarks to a winner.

* * *

Chilton County will join Autauga and Shelby in sharing another well qualified state Senator as the result of the recent primary election. Karl Harrison, young, brilliant and amitious attorney of Columbiana, has made history in this section by his excellent campaign for this office leading the race by a good margin in his home county and over the district. Dr. J. A. Hines, well known and outstanding physician of Siluria, will go into a runoff with Karl Harrison. Regardless of the outcome of this race in the second primary next month we feel now that Chilton County will have a capable Senator.

* * *

Apparently John Brandon will become Alabama's next Secretary of State. However, he will enter a runoff for the place with Dave Birmingham. We do not believe Mr. Birmingham will be able to overcome the large vote which was received by Mr. Brandon.

* * *

In Chilton County, the results of the primaries of the two political parties, in the total number of votes cast for each should bring to the minds of the voters that the Democrats are not slipping in the least in their program to hold the county in the hands of men whose democratic principles have been serving the people well for several years. There can be no sound argument preesnted to attempt to show that the Democrats of the county should not continue to hold each of the county offices. Within a short time we believe every possible chance of an attempt at such an argument will vanish. We believe, too, that the second primary of June 14th will find numerous voters of former Republican faith casting their ballots on the Democratic ticket.

* * *

The fine spirit that is noted among those candidates who not so fortunate as their opponents in being nominated or elected in the primary is to be commended. We have talked with almost all those in Chilton County and many of the candidates for state offices. We love a good fight in politics but that fight must be clean and free from remarks intended to reflect on anyone's character. We are proud that the columns of this newspaper did not carry any statements either from its editor nor from candidates that would be regretted. That is a policy this newspaper has adhered to for several years.

* * *

We are looking forward to Sunday when the first mail to be flown from Clanton will take off in a plane at Gragg Field amidst appropriate ceremonies in observance of National Air Mail Week. There will be many copies of the Chilton County News in special Air Mail Wrappers to take to the air during this event.

-o-o-o-

CLANTON LAUNDRY INSTALLS NEW DRY CLEANING SYSTEM

The Clanton Laundry & Cleaning Company announces this week the installation of a new system of dry cleaning which deodorizes, sterilizes and revitalizes clothes.

The new system, called "Tru-Sheen" will add to the already modern equipment of this well known laundry. An advertisement about this new plan appears in this issue of the News.

Democrats Will Have One County Runoff

FRANK DIXON WILL BECOME NEXT GOVERN'R

Clyde Sims Will Not Go Into Runoff Against Howard Roper Here

The official count of the results of the Democratic primary of this county held last Tuesday, May 3, made only slight changes in the number of votes of local candidates as was reported in the unofficial results and showclearly that the Democrats of Chilton County were holding their strength over the Republicans by a large margin.

Sims Withdraws

T. C. (Clyde) Sims, who landed in a runoff with Howard Roper in seeking a place in the Commissioners Court from District One, withdrew from the race Tuesday afternoon in favor of Mr. Roper who led by a good vote.

Chauncey Sparks Out

The daily newspapers of Tuesday afternoon carried the announcement that Chauncey Sparks, runnerup in Alabama's gubernatorial race, withdrew and pledged his support to Major Frank Dixon who led the ticket by a record making vote in Alabama. Political observers over the State predicted this action on the part of the Eufaula candidate.

The official canvass of Chilton County's primary which was made by the Democratic Executive Committee last Thursday, gave the nomination for Representative to Hon. Grover C. Walker,

Continued to Back Page)

-o-o-o-

ARTHUR MARTIN EXPRESSES THANKS TO VOTERS OF COUNTY

"To The People of Chilton County:

"I am taking this means as a part of the manner in which I wish to express my sincere thanks and appreciation to you for the splendid vote I received in the Democratic primary in my race for tax assessor. I hope I get to see you personally and say this again.

"Since you saw fit to give me the nomination for this office I also take this opportunity to urge you to go into the primary election next month and continue your right to vote as there will be run-offs in the state election and one in your county. Again I say I thank you for your vote.

"Sincerely,

"ARTHUR D. MARTIN."

-o-o-o-

PETE JARMAN THANKS COUNTY FOR BIG VOTE

Sends Greetings To Each Of Chilton's Citizens In Letter To The News

"To My Friends of Chilton County:

"I desire to express to each of you my deep, heartfelt appreciation of the magnificent victory with which you again so kindly favored me. It merely intensifies my determination to prove worthy of the keenly appreciated confidence you so overwhelmingly express by serving you to the best of my ability at all times.

"I am happy indeed that Chilton was my third banner County, advancing to this position from sixth place two years ago. In fact, it was only 2 per cent behind Greene in second place. My own County was again my banner one.

"While it is necessary that I return to my duties in Washington immediately, I am quite hopeful that reasonably early adjournment will afford me the pleasure of spending much time in our District this Summer and Fall, at which time I look forward with unusual pleasure to the materialization of my keen desire to see and talk with you.

"Reassuring you of my sincere appreciation of your friendship, your confidence and your support, and with kind personal regards and every good wish, I am,

"Your friend,

"PETE JARMAN."

-o-o-o-

Mrs. Malcolm Ellison of Montgomery was in Clanton Thursday attending the funeral of Mrs. W. L. Leary.

Miss Gertie Fiquette In Shriners Contest

On May 25, Alcazar Temple, Nobles of the Mystic Shrine, will hold the Arabian Nights Revue and Ball in the City Auditorium, Montgomery, Alabama. In connection with the affair, the committee is conducting a Good Will Tour—a contest for a group of women who have been nominated as candidates and who are receiving the support of friends and Shriners. Ticket disposal is the basis for credits and the winner will receive a trip to Hollywood or five hundred dollars in cash. Awards of a second prize of a diamond wrist watch and a third prize of a diamond ring will also be made.

Miss Gertie M. Fiquette, of Clanton is a candidate and by the last official standing of May 2, stands only 700 credits behind the leader. While competition is keen, Miss Fiquette feels that she has excellent chances of winning the grand prize.

-o-o-o-

LOCAL GAS MEN ARE HONORED IN STATE CONTEST

Petroleum Committee Will Be Entertained Soon By Other Counties

The Chilton County Petroleum Industries Committee has won for itself a signal honor and according to a letter received by W. E. Huddleston Chairman of the Committee, has every right, to be called the outstanding organization of its type in Alabama.

In a state-wide contest conducted by the Alabama Petroleum Industries Commieee, the Chilton County Unit was given first place. The basis of the contest being attendance, quality of publicity and all around excellence of work.

Mr. Huddleston states that arrangements are being made for a barbecue at which time the winners will be entertained. All members and friends who are interested in the work of the committee are asked to watch for the announcement of the time and place of the barbecue.

-o-o-o-

Kiwanians Meet With Club Of Montgomery

The Clanton Kiwanis Club was well represented Tuesday at an inter-club meeting with the Montgomery Club. This took the place of the regular weekly meeting of the local club for tonight. Those going to Montgomery were Kiwanians Patterson Hicks, Luther E. Little, John Hollis, V. J. Gragg, O. T. Dickey Chester Wingard B. N. Ivey, T. J. Arledge and Raymond Mims.

The meetng on Thusrady night of last week consisted of a program dedicated to Mothers' Day with Kiwanian John Page in charge. A good program was enjoyed. Members of the club had as their guests, their mothers, wives and lady friends. Each was present with a carnation.

Kiwanian Truett was the speaker of the evening. Several vocal numbers were rendered by Miss Kathryn Foss, accompaned by her sister, Miss Ruth Foss.

On next Thursday night representatives of the Alabama State Chamber of Commerce will be principal speakers for the club.

Alabama's Next Governor

FRANK M. DIXON

With the statement from Chauncey Sparks, runnerup in Alabama's gubernatorial race, that he would not enter a runoff with Major Dixon for the Governor's office, Major Dixon was conceded the office and will become Alabama's next Governor in January.

Walker States Thanks To People Of County

"To the People of Chilton County:

"I want to thank the voters of our county for the good vote they gave me on May 3rd, 1938. I am very glad you made it necessary that I would not have to go into another primary on June 14, 1938. I saw a great number of you in person and I hope to see all of you again before the election in November.

"To those of my friends who did not vote for me, I want you to know that I hold no ill feeling toward you. It is almost impossible to get all of our people to see the same thing in the same way. I want to say to those who could not vote for me, that if at any time I can do you a favor or be of service to you, do not fail to call on me. You will find me ready to render you any assistance I can.

"I just want to say to the voters again, that I will keep my promise to you, that is, if you see fit to elect me in November, I will immediately introduce and pass a repeal measure doing away with our present Chilton County Road Laws. I will stop right there, until matters of local legislation have been presented to you and you approve or disapprove them by a majority of your votes. In other words, no local legislation will be passed, if I am elected to the Legislature, until the people of the county have first voted on the local legislation and a majority of those voting say they want the local legislation passed. As I see it, this would be fair.

"Thanking you again for your splendid vote of confidence, and I trust that I will so live that you will never have a cause to regret having voted for me. I am,

"Your obedient servant,

"G. C. WALKER."

-o-o-o-

LOCAL HARDWARE STORES ARE MAKING SPECIAL OFFERS NOW

National Hardware Week is being appropriately observed in Clanton by the Murray-Bell Hardware Co., and Clanton Building Supply Co. Advertisements appearing in this issue of the News tell more about how these two stores are cooperating by offering special hardware bargains.

Not only are they offering these values but special window displays, streamers, etc. in observance of National Hardware Week are attracting many people to the two stores.

Chilton County High School Announces Program For Commencement Exercises

The Chilton County High School announces the following program for its closing exercises beginning with the final examination Thursday and Friday, May 19 and 20:

Thursday evening, May 19, at 8:00 o'clock, Mrs. Barney Roberts presents her music pupils in recital in the high school auditorium.

Friday evening, May 20, at 8:00 o'clock, Class Night Exercises.

Sunday morning, May 22, at 11:00 o'clock, sermon at the Methodist Church, Dr. J.O. Colley, Superintendent Alabama Baptist Orphanage, Troy, will deliver the sermon.

Monday evening, May 23, at 8:00 o'clock, graduating exercises, at high school auditorium. Dr. Hubert Searcy, president Huntingdon College, Montgomery, Ala., will make the address of the evening.

The public is cordially invited to attend all these exercises. The following students are in line for graduation from the high school provided they pass their final examinations:

Margaret Allen, Clive Aldridge, Guy Alred, Bill Armstrong, Harvey Armstrong, Windal Bean, Annie Brown, Otis Boockholdt, Loudelia Clackler, Raybon Crew, Jessie Davis, Morris Duke, William Easterling, Clark Headley, Geraldine Hollis, Orvid Hughes, Pearl Hughes Hand, Morris Johnson, Grady Jones, Frankie Earl Langston, J. L. Littlejohn, Cecil Wilson, Joe Maddox, Hayes Marcus, Windell Massey, Liller Mae Miller, Morris Mims, Jadie Minor, Guy McKee, James Newell, Delphin Popwell, Mildred Popwell, Julia Hubbard Reynolds, Ted Reynolds, Nina Roos, James Roper, Mary Will Smith, Everee Smith, Myra Taylor, Willodean Teel, Adell Thornton, Marshall Lee Ware, Kathleen West, Durwood Williamson.

-o-o-o-

Mrs. Jim Wade and Mrs. Hance Alred have gone to points in Florida for a few weeks visit.

Clanton Will Get First Mail Service By Air

Clanton Stores Will Take Half Holidays

A majority of the business establishments of Clanton will again this summer take half holidays each week for the benefit of their employees.

The half day of closing will begin on next Wednesday, May 18th and continue through August 31st. They will close promptly at twelve o'clock noon each Wednesday during that period.

-o-o-o-

STAMPS-BAXTER SINGERS TO APPEAR AT ISABELLA SOON

The popular Stamps-Baxter Southernnaires, singers and musicians of note, are scheduled to appear at the Isabella school on Saturday night, May 28th. The public is urged to remember this date and hear these well known entertainers.

An all-day singing is also scheduled to be held at the Mulberry Church on the following Sunday, May 29th. The Stamps-Baxter singers will be there, also.

SIMS WILL NOT GO INTO RUNOFF AGAINST ROPER

Candidate For Commissioner Leaves Way Open By His Withdrawal Tuesday

In a public statement, prepared Tuesday, T. C. (Clyde) Sims, a candidate for member of the Commissioners Court from District Number One, withdrew from the race after the results of the primary on May 3rd, which placed him in a runoff with Howard Roper, leading candidate for the place.

Mr. Sims has been receiving the congratulations and compliments of his friends for his action in the matter. He made a splendid race and in the following statement explains his position and attitude toward the coming second primary and general election:

"To The People of Chilton County:

"After due consideration and deep thought since May 3rd primary I have come to the conclusion that for the best interests of the Democratic party and all concerned, I will withdraw from the race in the second primary and concede the nomination to Howard Roper, who was high man in the first primary.

"I also wish to thank the voters of Chilton County for the splendid vote given me on May 3rd, assuring those who voted for my opponents that I hold no ill will against anyone.

"I sincerely hope that all my friends will join me in supporting the entire Democratic ticket in November.

"Sincerely yours,

"T. C. (Clyde) SIMS."

-o-o-o-

Here Is Stamp To Be Placed On The Mail Leaving City By Air

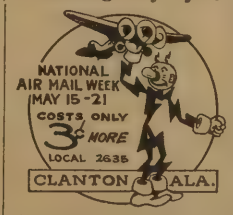

This special emblem, prepared after the suggestion of Postmaster H. F Downs, will be stamped on all mail leaving Clanton as Air Mail on next Sunday and on May 19th, in observance of National Air Mail Week. The emblem depicts the power industry and the growing interest in aviation here. The design was made by Joe Rummel, of Clanton.

PROGRAM WILL PRECEDE TAKE-OFF OF PLANE

Special Emblem Prepared For First Mail To Be Flown From City

Air mail from Clanton will become a reality this month when National Air Mail Week will be appropriately observed throughout the nation from May 15th to May 21st, according to a statement released by Postmaster Hosea F. Downs, of Clanton.

On next Sunday, May 15th, the first mail to leave Clanton by air will be at Gragg Field following proper ceremonies. Many people are preparing letters along this line and will next Saturday or Sunday so that the special Air Mail emblem of Clanton will be stamped upon the letters. Postmaster Downs stated that the pick up service for this one day, May 15th will be repeated on Thursday, May 19th. Air mail costs only three cents per ounce more than first class mail. Mr. Downs pointed out, and since this will be the only air mail to have been picked up at Clanton's airport, it will make history for the county.

Use Local Planes

Local planes will be used in this air mail week program and a special emblem has already been prepared for

Continued to Back Page)

-o-o-o-

T. L. McKEE THANKS VOTERS FOR THEIR SUPPORT

"To The People of Chilton County:

"Allow me to express to you my deep appreciation for the large and complimentary vote you gave me on Tuesday, May 3rd in my race for Tax Collector. And, now that I am in a run-off

I hope my official service to you has been satisfactory enough to justify you in being ready and willing to further assist me by your vote on June 14th.

"It is my pleasure to invite every voter of the county to come into the primary of June 14th regardless of their former political affiliations and I take this opportunity to ask each of you for your vote and support in the primary next month.

"Respectfully,

"T. L. McKEE."

-o-o-o-

TALK ON CRIME TO BE OF WIDE INTEREST HERE

Foremost Criminologist To Come To Clanton On Friday This Week

Herston Cooper, one of the South's foremost Criminologist, will speak at the Chilton County High School auditorium Friday afternoon and night, May 13.

Mr. Cooper, who is recognized as a foremost authority and expert in the line of scientific crime deduction, was a visitor to Clanton several weeks ago and spoke to a select group of teachers. Finding his discussion of criminology, to be exceedingly interesting and such to be exceedingly interesting, a successful effort has been made to secure his services in addressing the general public.

Mr. Cooper has solved some of the most baffling crimes in the south and will explain in detail the various steps used by the modern scientific sleuth.

The first session will be at 2:15 Friday afternoon and the second at 8:00 Friday night. A small admission of 10c and 20c will be charged.

-o-o-o-

Luther Little Says Thanks To Voters

"To The Voters of Chilton County:

"I wish to express to you my sincere appreciation for the nice vote you gave me in the Democratic primary. My desire is to continue to conduct the affairs of the office which I hold in such a manner as is in keeping with the thinking of those interested in the advancement of education.

"May I again humbly thank each of you for your support.

"Respectfully,

"LUTHER E. LITTLE."

THE CHILTON COUNTY NEWS

Democracy, For The Right, Always

Published every Thursday at Clanton, Alabama in the interest of Clanton and the entire Chilton County.

Entered in the postoffice of Clanton, Alabama, as second class matter under the Act of Congress of March, 1897.

MEMBER OF
ALABAMA PRESS ASSOCIATION

Awarded at Montgomery, Ala., Alabama Press Association Trophy for Weekly Newspaper Rendering Greatest Community Service in Alabama. Named One of The Coaches of the "All Alabama Eleven."

BILLY SMITH ..... Publisher
BONNIE HAND ..... Editor
FRANK C. SMITH ..... Business Manager

Advertising Rates on Request.

SUBSCRIPTION RATES

One Year $1.50
Six Months ..... .75

Where Crime Doesn't Pay

The Washington Star recently observed that the Governing Committee of the New York Stock Exchange "is to be commended for its decision to put into effect a new rule requiring exchange brokerage firms to make available statements of their financial condition to any customer upon request. To make this rule effective, Charles R. Gay, President of the Exchange, announced that the Exchange is cooperating with the Securities and Exchange Commission in the preparation of a new and simplified form of financial statement that can be easily understood by the 'man in the street.' If this rule is adequately enforced, and there is every reason to suppose that it will be, the possibility that dishonest brokers might deceive their customers in the future will be largely eliminated."

There are crooks in every calling, whether it be government, banking, or the peanut trade. The Stock Exchange has not been immune to them. But, out of regard for fact, it must be pointed out that the percentage of failures of Exchange members has been miraculously low—far lower, for example, than in the case of banks. And those brokers who have been derelict of the trust placed in them have been exposed and punished, no matter how high their position, as soon as their manipulations came to light. The Whitney case, in which only a few weeks passed between the Exchange's discovery of his embezzlement and his commitment to a long term in Sing Sing, is dramatic proof of this.

The Exchange's new ruling requiring brokers to provide their customers with understandable statements of financial condition, is simply one of the many steps that have been voluntarily taken to place security dealings on the highest conceivable ethical basis.

———o-o-o———

Big Business Serves The Little Fellow

Life insurance has been called "the most democratic of industies."

That is a justified description. For life insurance is prmarly designed for the man of small or moderate means, rather than the man of wealth wth a wide diversity of investments. To the ordinary man, in a great many cases, life insurance offers the only safe means of creating a nestate, assuring economic security in old age, and making certain that his children wll be educated and his family provided for in case of his death.

Life insurance is big business serving the ltle fellow. That is why 64,000,000 Americans own life insurance policies with the staggering face value of $110,000,000,000.

———o-o-o———

A Record Of Sound Agricultural Financing

An outstanding example of successful agricultural marketing cooperation is provided by the dairymen's League Cooperative Association of New York. The League recently announced that its members and other holders of its securities will be refunded $3,100,000 in the immediate future—even though these securities are not due for redemption for several years. This marks the fourth time the League has called in certificates issued by the League, $35,500,000 worth have been redeemed.

Other cooperatives can doubtless show similar records of financial success. The established marketing co-ops are real business organizations, working on business principles. Failures have been exceedingly few. They are a relatively new influence in agricultural life—but they have passed the experimental stage, and proven their soundness.

Save Our Standard Of Living

Rallying to the defense of the American standard of living, an editorial in a recent issue of Collier's magazine tellingly assails a proposal of an ultra-radical federal anti-chain store bill as "another political effort to destroy national markets and to make business local rather than national."

Under this bill, a company would be forced to pay a tax of $1,000 a store for all stores in excess of 500—and this would then be multiplied by the entire number of states in which a chain operates. It is obvious that no large chain could continue to exist if this law is passed—the total tax would run far ino the tens of millions annually. Collier's states that the bill's sponsors "predict that the chains would be broken up within two years after its enactment." Their purpose is destruction—complete and final—of a system of distribution that has been of untold benefit to both producer and consumer.

Collier's opposes this measure because of its effect on the American standard of living. As it says, "The approach of Congress to proposals such as this bill is purely political. Whether consumers get better service or worse service, whether prices are higher or lower under one system or another, is distinctly outside the range of political interest. Sometime somebody will have to do some clear thinking and plain talking if our high American standard of living is to be preserved, restored or raised. Governments can destroy what we already possess but up to now no government has raised any people's standard of living."

The passage of this bill would inevitably result in higher prices to the consumer, or the establishment of great supermarkets that would be destructive of independent merchants. It would restrict markets of farmers, throw men out of work and destroy a great source of normal taxes. It is an outstanding example of "business baiting" legislation which is so largely responsible for continued business depression in America.

———o-o-o———

Will You Be One?

Tomorrow will be a fateful day—in fact the last day—for a lot of people on our streets and highways. Will you be one af them? Whether you are or not, this is what will happen:

If tomorrow is an average day, 80 Americans will leave home in their automobiles, some to ride only a few blocks to work, others on a long trip; no matter what their intended destination—they will not come back.

And 57 others will step into a street or onto a highway to be run down by an automobile and killed.

Some of these 137 will be killed instantly, while others will die slowly and in agony. Besides those killed outright or fatally hurt, 325 others will have their bodies crushed and broken in varying degrees, many crippled for life.

This is only one day's toll, caused almost entirely by accidents which might have been avoided by the exercise of a little caution and common sense. Every day of 1938 wil lshow approximately the same ghastly result of carelessness.

In 1937, automobile deaths reached 40,300, and injuries 1,221,090. Does that mean anything to you? Will you be one to swell the list during 1938? Think it over.

———o-o-o———

The Machine Age

Those who blame machines for causing unemployment may be right in certain specific instances, but only temporarily, because new inventions in the long run tend to create more employment and a better standard of living.

At the recent Congress of Industry in New York City the machine age was defended by three of the world's most eminent scientists—Dr. Edward R. Weidlein, president of the American Chemical Society; Dr. Karl T. Compton, president of the Massachusetts Institute of Technology, and Dr. Robert A. Millikan, president of the California Institute of Technology.

All three agreed that scientific development and invention are necessary to industrial progress, and all rejected the idea that labor-saving devices destroy jobs. Dr. Compton expressed the general view of the scientists when he said:

"The automobile, communication, chemical, public utility, railroad and modern food industries stand out as examples of what science can do in creating employment. Research in pure science, followed by invention and engineering development, have produced these results."

We Observe

By Bonnie Hand

MAKING GOOD IN COLLEGE—

This week the splendid work and accomplishments of two of Chilton County's young people attending different colleges are brought to our attention. Chilton furnishes the colleges many students who have made and are making commendable and outstanding records in their various studies and college activities. The two students we mention this week are Miss Jane Billingsley and John Ezell. Jane is a Junior at the Alabama Polytechnic Institute at Auburn, and is the daughter of Mrs. Claude Billingsley of Verbena and formerly of Thorsby. She attended the Thorsby Institute and her record there was one to be proud of. She was one of the top ranking students and graduated from this Institution at the head of her class. And now since her enrollment at Auburn she has continued her excellent rating in her studies there. Recently she was awarded a fellowship in the Purina-Ralston Laboratories of St. Louis. One student from each major college in the South is awarded this fellowship. Miss Billingsley received the one from Auburn. She is a member of two honorary societies—Theta Epsilon, which is a Home Economics society, and the Sphinx Society, a Woman's Honor Society. Thorsby Institute and Chilton County is proud of Jane.

John Ezell, son of Rev. and Mrs. S.J. Ezell, of Clanton, has been one of the top ranking students at the Wake Forest College, Wake Forest, N.C. This is a Baptist College for young men. Since enrolling there his record has been one to be proud of. The biography of young Ezell recently appeared in the annual publication of the "Who's Who Among Students In American Universities and Colleges. He is a member of several of the leading societies there and holds offices in some, For the biography of a student to appear in this publication he or she must be outstanding in extra-curricular activities. One phase of work in which John is very active is the Sunday School work at the College. He is Superintendent of the College Sunday School.

* * *

THE RETURNS—

It was right amusing to glance through our bunch of exchange weekly newspapers from over the state last week. When the results of a major election come in, it is one edition of the weekly press that carries practically the same headlines. Refined down, we'll say this heading fits the press of last week: "Dixon Vote Near Majority." As Editor Cody Hall of the Alexander City Outlook puts it, "Wipe off the mud, and let's start again."

* * *

MISS SMITHERMAN—

We received with deep regret the news of the death of our County Health Nurse, Miss Irene Smitherman. Miss Smitherman took part in all the leading progressive activities in Clanton. She worked for the welfare of Clanton and Chilton County, and had only recently been granted a leave of absence so that she might even better prepare herself for her work, so that she might even render a greater service to Chilton County. Clanton and Chilton County needs people like her, and she will be sorely missed here—in her work and as a civic-minded young woman. To her grief-stricken relatives we offer our condolence. May the fact that her life, although brought to an end so early, was spent for the betterment of mankind, be to them a consolation.

* * *

TO THOSE CONCERNED—

Will the lady, or ladies, who took the coin purse containing ten dollars and and the owner's drivers license, from the purse in one of Clanton's dry goods stores last Saturday afternoon, please mail same to the Chilton County News at once to avoid embarrassment and trouble. It will be returned to the owner, who is a saleslady in the store, and who is anxious to get same back. If mailed in at once, identity will be kept secret, otherwise it will not.

* * *

THE NEW PASTOR—

Clanton is getting ready to welcome Rev. and Mrs. Oscar A. Davis. Mr. Davis was called recently as pastor of the Clanton Baptist Church. They will arrive to assume their duties soon. Rev. Davis has been attending the Louisville Seminary, where he graduates with honors. Mrs. Davis will have charge of the women's religious activities. She is the former Miss Eunice Long, and was known throughout the country for her work in the W.M.U. Although the Clanton Baptist Church reluctantly gives up Rev. and Mrs. Ezell, they in turn extend a warm welcome to the new pastor and his wife.

MORAL ECHOES

D. W. Haskew

A prominent clergyman in New England was called to conduct the funeral of a young lady who had died unexpectedly. As he entered the home he met the pastor of the mission church and met the preacher where the family attended church and of him he asked, "Was Mary a Christian?" To his surprise a pained look came into the expression of the minister as he confessed, "Three weeks ago I felt a strong impression to speak to Mary about her soul but I did not and I am sure that I do not know." He met the Sunday School teacher of the young lady and asked the same question. Her reply was that she had a strong impression to speak to her two weeks before her death and did not and she did not know. He went to the girl's mothe rand asked, "Was Mary a Christian?" The mother broke down and wept as she confessed that just a week before her death that she had a strong impression to speak to Mary about her soul, but she failed to do so and she did not know. Could anything be more pathetic? The Holy Spirit was speaking to those individuals, but they did not heed. Better listen and act when God speaks to you. A soul may be in the balance.

* * *

One day Jesus came face to face with a host of demons and they begun at once to cry, "Let Us Alone." Did Jesus obey their biddings? No. He dealt with them according to their merits. He cast them out and sent them scurrying to their dens of misery. To day gamblers, road house keepers, whiskey sellers, whiskey drinkers, Sabbath breakers are screaming at the top of their voices, "Let us alone." Shall we turn our backs? Shall we let them alone? Shall we leave these devourers of human happiness and these devourers of human souls to continue their destruction of life? Human redemption has always come at a high price, but we are not going to let the demons of society alone. Some good people may even have to go to the cross, but all such will go with high honor gathering about their brow. Suppose that the church should leave the world in the hands of the underworld and let all wickedness alone. Please tell me if life would be worth livng.

* * *

No cultured man or woman would call up a friend over the telephone and talk all the time without interruption and then hang up and not listen for a word in reply. When we call up our friends we speak to them and then listen for them to speak to us. Courtesy gives each party the right to speak and to listen. How do you repay? Do you not call up God and begin a one-sided conversation? You tell Him all about your troubles all about what you want and what you are anxious for Him to do for you, and then you hang up the receiver and never allow God to say a word to you. It is well for us when we pray for the salvation of souls, the building up of God's Kingdom, for us to just hush and listen to God about the matter. He might be wanting us to help Him do the thing for which we are praying. When you call up God in heaven, you talk to Him, but be courteous enough to be silent and let God talk to you.

* * *

Late one ofternoon I laid my book on my lap and sat in the twilight in meditation. The room grew dark rapidly. The lad of my heart knew that I was in the room and after it was too dark for him to play in the yard he came running into the room expecting to find me. He looked around in the room and called, "Daddy." I knew he could not see me and so to find out what he would do I did not reply. He waited a moment and called a bit louder, "Daddy." I sat perfectly still. Then in a wail of distress he cried, "Daddy, Daddy!" I could wait no longer and he came rushing into my arms. I sometimes wonder if God does not test us out to see f we really want Him. We speak to Him so often with such indifference. Do we really want God? When we call to Hm out of the anguish of the soul, He never fails to open His arms for our reception.

* * *

In Egypt they were building a monument to a worthy hero. The stones used were large and very heavy. The last boulder was in hand and when it was being lifted into position by the machinery, it came up to within an inch or two of its resting place and there it stopped. The workmen tried every way to lift it the remaining distance, but all in vain. In the crowd standing there was a stranger, but he was a man of experience and he shouted to the foreman, "Frend, wet your ropes, soak your ropes in water." This was done and in a few moments the ropes began to make a groaning noise as they drek up and the boulder was lifted into position. Often do we reach the limit of human strength. We make our plans and then do all we can to carry these plans into perfection, but we find that we do not reach the mark. Then it is that the Holy Spirit, the power of God, comes about us to do what we are not able to do. The drawing power of God will lift us over many a difficulty. Man's best, plus God's help is equal to efficiency.

———o-o-o———

Chester Wagner of Iowa has registered his 1925 model car for another year. Wagner boasts that the antiquated engine has never failed on the road.

Mrs. Lewis Windber, 81, of Michigan, is suing her 80-year-old husband for divorce on the grounds of cruelty and non-support, alleging that she has earned their living for the last eight years.

PROGRAM

The New Wadsonian Theatre
ENTERTAINMENT FOR THE WHOLE FAMILY

Admission—10c and 25c

FRIDAY—MAY 13, SATURDAY MIDNIGHT
Will Rogers, in
"JUDGE PRIEST"
Com., "Heir Today"; Serial, "Secret Treasure Island"

SATURDAY—MAY 14
Evalyn Knapp, Smith Ballew, in
"HIWAIIAN BUCKAROO"
Com., "Heir Today"; Serial, "Secret Treasure Island"

SUNDAY-MONDAY—MAY 15-16
Sonja Heinie, Don Ameche, in
"HAPPY LANDING"
Comedy, "Koo-Koo School"
Matinee Sunday 1:30; Susday Night 8:45

TUESDAY—MAY 17
Warner Oland, in
"CHARLIE CHAN AT MONTE CARLO"
Comedy, "Love Goes West"

WEDNESDAY-THURSDAY—MAY 18-19
All Star Cast, in
"MERRY GO ROUND OF 1938"
Comedy, "Trade Mice"

OLD HOUSE
ADMISSION 10c and 25c

FRIDAY-SATURDAY—MAY 13-14
Charles Starrett, in
"OUTLAWS OF THE PRARIE"
Comedy, "Sad Little Guinea Pigs"; Serial, 'Zorro Rides Again"
Matinee Sat. 1:30; 1st show Sat. night 6:45; 2nd 8:15

MONDAY-TUESDAY—MAY 16-17
Walter Abel, Heather Angel, Neil Hamilton, in
"PORTIA ON TRIAL"
Selected Short Subjects

W. Y. Keel Thanks Voters For Support

Editor, Chilton County News:

Please give me a small space in your valuable paper to express my appreciation to my friends who supported me in the May 3rd Primary. I want to say to those who didn't see fit to support me that they have my good will. Since we have two good men who possibly can accomplish more than I could, I decline any run-off on June 14. I entered the race clean, I close my campaign the same way.

I shall put forth every effort to elect the Democratc Ticket in full in the November election.

"Yours very truly,
W. Y. KEEL.

ALABAMA MORTALITY RATE DECLINES, BUT STILL HIGH

Although Alabama's maternal mortality rate has declined by more than 26 percent since 1914, it is still higher than the rate for the United States as a whole and also higher than those for many other states, Dr. J. N. Baker, State Health Officer, pointed out today.

"In many parts of the State, and especially in the rural sections, large numbers of mothers do not have the benefit of proper medical and nursing care before, during and after the birth of their babies," he said. "The records of the Bureau of Vital Statistics of the State Department of Health show that slightly more than one white woman out of every eight, and more than three-fourths of all colored women, who gave birth to babies in the State in 1936 were not attended by physicians at that time."

The State Health Officer urged prospective mothers to place themselves under the supervision of physicians as early in pregnancy as possible and to continue to receive medical care until after the birth of their babies.

It Pays To Read The News!

REYNOLDS & REYNOLDS
Attorneys-at-Law
Office Opposite Court House
Clanton, Ala.

DRS. GOWAN & GOWAN
General Practice of Denestry
Office Phone 125-J—Res. 125-W
Johnson Bldg.—Clanton
J. E. Gowan — J. S. Gowan

ARCADIAN NITRATE PAYS on Corn say these ALABAMA GROWERS

"TRIPLED CORN YIELD WITH ARCADIAN"

"I will make three times the amount of corn on my soda plot that I will make on my no-soda area. On Cotton I make now from ¾ to 1 bale per acre, which is much better than before I started using Arcadian. I consider it a very fine soda."

H. P. Farmer, Collinsville, Ala.

"ARCADIAN PAID EXTRA PROFITS"

"I used 200 pounds of Arcadian on my corn this year and profits from my soda enabled me to buy a radio and a 10-volume encyclopedia with the addition of one volume per year for the next ten years."

Dr. T. H. Ingram, Opelika, Ala.

"YIELD AT LEAST ONE THIRD MORE"

"I fertilized my corn with Arcadian Nitrate, and I figure it increased the yield at least a third more. I like Arcadian Nitrate of Soda fine and expect to continue using it."

AllenD.Johnson, Carrollton, Ala.

THE BARRETT CO.
Montgomery, Ala.

Barrett
"Look for Uncle Sam on Every Sack"

ARCADIAN NITRATE THE AMERICAN SODA

News from Thorsby

MRS. WEBB PARRISH, Correspondent

The Baptist Social will be held this week on Thursday afternoon at the home of Mrs. G. F. Harper with Mrs. L. C. Lowery as hostess. Everbody is invited.

Circle No. 3 of the Baptist W.M.S. met Tuesday afternoon at the home of Mrs. Donald Merchant.

Circle No. Two met with Mrs. R.R. Franklin.

There wil be a Clinic May 12 at 1:30 o'clock P. M. at the Thorsby Junior High School. For the pre-school age children from one to six years. All parents are urged to bring or send their children for an examination.

Mrs. A. M. Ennis and Mrs. Brandenberg of West Point, Georgia are visiting their sister, Mrs. J. H. Williams for a few days.

Mr. and Mrs. John Rowell spent Sunday in Birmingham with their mothers, Mrs. L. M. Rowel and Mrs. Mrs. N. A. Walker.

Mr. and Mrs. Sam Cobern and children attended a family reunion at the home of Mr. and Mrs. Ed Hammond at Clanton Sunday.

Mr. and Mrs. Reno Villadsen and family of Jones. Ala., spent Sunday with Mrs. Anna Villadsen.

Miss Olene Walker is in Birmingham visiting her grandmother, Mrs. M. E. Walker.

Mr. and Mrs. S. J. Davenport left Monday afternoon with Mr. and Mrs. T. E. Jefferson of Clanton for a tour through Texas and Mexico.

Mr. Aaron Vines of Knoxville, Tenn., arrived last week to be with his father who has been very ill.

Mrs. O. D. Walker spent last Tuesday in Birmingham.

Mrs. Agnes Bowman and Mrs. L. C. Belter spent Monday in Montgomery.

Mr. and Mrs. Ben Franklin had as their guests Sunday Mr. and Mrs. R. R. Franklin and children, Dr. and Mrs. H. G. Franklin, Mrs. Howard Higdon, and Miss Dorothy Vaughn Franklin of Montevallo College.

Mr. and Mrs. Donald Merchant and children spent the week end in Tuscumbia with Mr. and Mrs. A. D. Strock. Annette Merchant stayed for a few visit.

Rev. and Mrs. McLeod and son. Bobby, were the Sunday dinner guests of Mr. and Mrs. Horace Williams.

Mrs. Alpha Brown and daughter, Betty, spent the week end with Mr. and Mrs. E. N. Bentley.

Mr. and Mrs. F. O. Higgins and family of Deatsville spent Saturday night with Mr. and Mrs. E. R. Piper.

Mr. and Mrs. Howard Garrick and son, Gene, and Mr. Gresham Lowery of Jackson, Miss., spent the week end with Mr. and Mrs. W. P. Lowery.

Mr. and Mrs. Alfonza Sanders and children spent Sunday in Birmingham.

Mr. H. D. Seymore of Plantersville visited Dr. and Mrs. G. L. McNeal Sunday.

Mrs. Sam Bailey of Birmingham spent the week end here with her parents, Mr. and Mrs. C. A. Peterson.

Miss Bertha Littleton spent Sunday here with relatives.

Mr. and Mrs. William Each of Birmingham spent Mothers Day here with Mrs. S. M. Connatser.

Mr. Fred McCain of Montgomery spent Sunday at home.

Miss Kate Pennington of Nankipoo, Tenn., is visiting Miss Roma Lee Pate.

* * *

Christian Endeavor News

The Christian Endeavor Society met Sunday evening in the Fellowship room of the church. Florine Mims was in charge of an interesting program entitled "Appreciating Our Parents." Special organ music was given by Martha Green .

* * *

Thorsby Institute News

On Friday night, May 6, members of the Senior Class. Miss Lois Townsley and Mr. and Mrs. Rascoe Maddox were guests of Miss Helen Jenkins at a party in the Campus Cottage. After an evening of fun the guests were served ice cream and wafers. Miss Jenkins was assisted by her mother, Mrs. Sarah Jenkins.

On May 24 at 3 P.M. Miss Kathryn Foss will preesnt her Junior Music pupils in a recital in the Institute auditorium. Everyone is invited.

On Friday night, May 27, the Senior Class will present a play "Katy Did," in the Institute auditorium. The public is cordially invited.

"OH SUSAN" WILL BE PRESENTED AT BILLINGSLEY

A comedy-drama, "Oh Susan" will be presented at the Billingsley High School auditorium Friday evening, May 13th at 8:00 o'clock. Enjoy four acts of mirth. Admission will be ten and fifteen cents. This is sponsored by the Billingsley P.-T. A.

FARMERS ADVISED TO PLANT SOYBEANS SOON

Auburn, Ala.—Alabama farmers planning to grow soybeans for seed production this year should endeavor to get them planted before the first of June, advises J. C. Lowery, extension agronomist. Otootans, Laredos, and Mammoth Yellows are the most important varieties that should be grown, he says.

Mr. Lowery said farmers can save several thousand dollars annually by growing their own seed and at the same time be building up the soil. Soybeans are also good summer legumes to be turned under or as a grazing crop for livestock, the agronomist points out For best seed production Mr. Lowery advises fertilizing the beans with basic slag or superphosphate.

Tennessee has been paving her roads. Georgia has been paving her roads. Florida has been paving her roads. So has Mississippi been paving her roads. But Alabama last year paved 96 miles more roads than all four of these states combined. It paved more roads than any other State in the Union except Michigan and Colorado. The latter State paved her roads with money derived from a bond issue. Alabama's roads were paved without a bond issue. The funds being derived from the surplus of the automobile license tag tax, and the surplus of the gasoline tax, after meeting the debt service on bonds issued several years ago and from funds derived from the Federal government.

The death rate in Alabama in 1935 was lower than that in any other State East of the Mississippi river except North Carolina and it was only three-tenths of one per cent above the rate in that State.

There are more blind people in Illinois than in any other state. New York comes second. Pennsylvania third and Ohio fourth. Missouri has the greatest percentage of her population on the blind list. The total number in the United States in 1930 was 63,489, the number of deaf mutes was 57,084.

APPRECIATION FROM W. A. GULLEDGE TO THE VOTERS

"To the Democratic Voters of Chilton County:

"I truly appreciate your vote and influence in nominating me as a candidate for Member of the Board of Education, and I hope that you and others will vote for me and work for my election in November that I may prove to all that I am the friend of every child in the County.

"W. A. GULLEDGE."

WANT ADS

WANTED—Man with car. Route experience preferred but not necessary. Opening now in West Autauga County. WriteRawleigh's ALE-42-MB. Memphis, Tenn., or see L. E. Boockholdt, Clanton Ala.. Route 1. 55-4tpd.

FREE! If excess acid causes you pain of Stomach Ulcers Indigestion, Heartburn, Belching, Bloating. Nausea Gas Pains get free Sample, Udga at Alred Drug Co. 5-5-12tpd.

WANTED—A district manager to write white business on ordinary. intermediate, industrial plans, must be a man of good credit and able to develop a large agency. Reply with a few well selected references to All States Life Insurance Company, Montgomery. Alabama. 5-5-2tpd.

CEMETERY WORK—I would like to secure cemetery or yard work in or near Clanton. I am crippled from infantile paralysis but can do a good days work. Will work for small charge and guarantee satisfaction. I can be reached most anywhere in Clanton, or leave word at the News office.—Vachel Lindsey. 5-5-3tpd.

BUYING HENS FRIERS—Anyone having hens or friers for sale be sure to get my prices before you sell.—J. J. Freeman, at Clanton Hatchery, Clanton, Ala. 4-28-3tpd

FOR SALE—Fine lot of horses and mules. Will sell at right prices.—See R. W. Lowe, South Clanton. 1-13-tfc

FOR SALE—3 mules, 2 brood sows bred to registered male. Also bunch of pigs. Terms reasonable. See Bill Fiquette at Bill's Garage, Clanton, Alabama. 4-7-6tpd.

FOR RENT—Furnished sleeping room with private bath and garage in new private home. Inquire Chilton County News. 5-12-tf.

ROOMS FOR RENT—Attractive Summer rates for teachers. Located in best residential section of town. Close to the University. Write Mrs. W. Z. Hodges, 24 Caplewood Terrace, Tuscaloosa, Ala. 2-12-3tc.H

LOST—Paper box containing blank salesbooks and other items, on highway somewhere between home of H. L. Davis and Verbena. If returned will pay liberal reward. Call H. L. Davis, Clanton. 1-12-1tpd.

HOUSE FOR RENT—7 rooms unfurnished with bath, all conveniences, garden, garage. Available in Clanton June 1st. Apply Chilton County News. 5-12-1tpd.

3 Extra Good Used Pick-ups. 1-2 Ton Chevrolet, 1-2 Ton Ford, 3-4 Ton International. Priced right for quick sale. — Used Car Dept., Hayes Chev. Co.

He Looks Rough

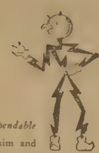

"THE lineman looks rough. That's because he has a rough job—it must be done in all kinds of weather. Even though he looks rough, he does his job smoothly and efficiently, regardless of weather.

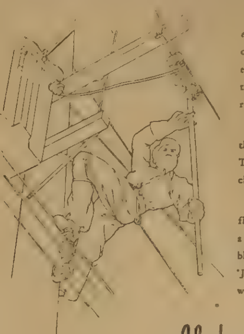

"Because he does his job well, *dependable electric service is yours*, and because of him and others like him whom we are proud to call our employees, weather disturbances impair your electric service infrequently and you enjoy a swift restoration of it after serious storms.

"Linemen go out on midnight trouble calls in the worst of storms. That is a part of their job. They are proud of their record of keeping your cheap electric service dependable.

"When the wind shrieks, and the lightning flashes, and the thunder rumbles, you take it as a matter of course (as you should), that if trouble occurs, the lineman and his buddies will be 'Johnny on the spot' to keep cheap electricity always 'Reddy' for you."

—*REDDY KILOWATT*

Alabama Power Company
Electricity is CHEAP in Alabama

BIRTHDAY PARTY

Mr. and Mrs. J. D. Jones, Jr. who reside near Maplesville, entertained a large number of friends Saturday night May 17, honoring Mr. Jones' birthday.

Music and various games were enjoyed. Then the guests were ushered into the pink and white decorated dining room where delicious refreshments were served. A white lace cloth over pink covered the table which was appointed with the birthday cake in the center on a silver plate. Arranged around this was pink and white flowers On each end of the table and buffet were tall pink tapers in silver holders, and placed all through the house were small baskets of spring flowers.

NOTICE OF RESTORATION OF LANDS TO ENTRY

On May 21, 1908, this office temporarily withdrew from all forms of disposal all the public lands in the subdivisions or fractional tracts of certain townships bordering upon the Coosa Rver in Alabama, and all of such lands embraced in islands situated in the river in the townships, in connection with improvements in the navigation of said river.

Said order of May 21, 1908, has been revoked as to such lands in the following townships, subject to the withdrawals and reservations hereinafter mentioned, the revocation to become effective June 14, 1938:

Huntsville Meredian
Ts. 22 S., Rs. 1 and 2 E.
St. Stephens Meridan
Ts. 22, 23 and 24 N., R. 15 E.,
Ts. 21, 22, 23 and 24 N., R. 16 E.,
Ts. 20 and 21 N.,, R. 16 E.,
Ts. 20 and 21 N., R. 17 E.

Portions of the lands involved in T. 23 N., R. 15 E., Ts. 21 and 22 N., R. 16 E., and T. 21 N., R. 17 E., are reserved from entry, location or other disposal, except as stated below, under the provisions of Section 24 of the Federal Water Power Act of June 10, 1920 (41 Stat. 1063), for certain power projects of the Alabama Power Company, or are included in power site classifications.

The public lands in the townships described above as released from the withdrawal of May 21, 1908, are affected by Executive Order No. 6964 of February 5, 1935, under which all the public lands in Alabama and several other States were temporarily withdrawn from disposition, subject to prior valid rights, but becaues of the amendment of said order by Executive Order No. 7363 of May 6, 1936, and by reason of the act of June 26, 1936 (49 Stat. 1976), the released lands will be subject to filing as hereinafter set forth.

Effective June 14, 1938, the public lands heretofore described as released from the withdrawal of May 21, 1908, will be subject to valid rights, if any, initiated prior to May 21, 1908, and since legally maintained, also, except as to the lands in the power projects and the power site classifications, to the exchange of privately owned and State lands under Section 8, public sale under Section 14, and leasing under Secton 14 of the Taylor Grazing Act of June 28, 1934 (48 Stat. 1269), as amended by said act of June 26, 1936, and to disposition under other applicable public land laws in accordance with the provisions of Section 7 of said grazing act, as amended, but the lands in the power projects and the power site classifications will be subject, under said grazing act, only to leasing under Section 15. All the lands will become subject to fillings under the act of February 25, 1920 (41 Stat. 437), and February 7, 1927 (44 Stat. 1057), relating to oil and gas, etc., and potash respectively.

One wishing to assert a valid right to any of the released lands, which must have been initiated prior to the withdrawal of May 21, 1908, and since legally maintained, may file application under appropriate public land law on or within 90 days after June 14, 1938, accompanied by a duly corroborated affidavit setting forth in detail all facts upon which such right is based.

All inquiries relating to these lands should be addressed to the Commissioner, General Land Office, Washington, D. C.

CLUB WOMEN MAKE RUG FOR THIRTY-SIX CENTS

Mrs. D. C. Sims of the Rock Springs home demonstration club in Chambers County reports that members of her club have made from one to three rugs each for their homes at the extremely low cost of 36 cents per rug

"To me rug making is one of the most interesting projects the rural women have ever studied," reports Mrs Sims. "Our home demonstration agent buys the loops in large quantities. We can make a nice-sized rug from three pounds of loops at 12 cents per pound or the small cost of 36 cents for a rug that would cost us two dollars if we had to buy it."

Miss Jane Billingsley Wins Fellowship Award

Miss Jane Billingsley, daughter of Mrs Claude Billingsley, of Verbena and formerly of Thorsby, who is in her Junior year at the Alabama Polytechnic Institute, Auburn, was recently awarded a fellowship by the Purina Ralston Laboratories [illegible]

This Company [illegible] to a student [illegible] the [illegible] of the South, and Miss Billingsley [illegible] on being [illegible] of Thorsby Institute [illegible] Home [illegible] Society and [illegible] a Woman [illegible]

CLOSE OUT
Very Special --- $7.50 Majestic ELECTRIC RAZOR --- $4.95
Will make dandy Graduation Gift—Only limited number at this price.
ALRED DRUG COMPANY

YOU CAN MAKE YOUR KITCHEN the pride of your neighborhood

NEW NORGE ROLLATOR REFRIGERATORS GIVE YOU MORE ELECTRIC COLD... MORE STORAGE SPACE ... MORE PURE ICE FASTER

Only Norge has the surplus-powered Rollator compressor that makes cold by revolving slowly in a permanent bath of protecting oil . . . That's why the Rollator compression unit—exclusive to Norge —carries a 10-year Warranty.

THE ROLLATOR* COMPRESSOR
*REG. U. S. PAT. OFF.

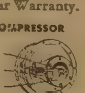

And there's ICE!

NEW NORGE ELECTRIC RANGES GIVE YOU *TRIPLE-AUTOMATIC* COOKING!

Think of enjoying automatic electric clock control of a top element, Norge Utility Cooker, or any appliance you may plug into the handy convenience outlet—in addition to automatic oven control! You'll marvel at the wonderful convenience features of the new Norge ranges. Be sure to see the Norge before you buy.

NORGE
Plus Value Home Appliances

Polk Brothers Motor Company
CLANTON, ALABAMA

Men's Shirts
98c value
59c

LEVINE BROTHERS

Special Lot of
Anklets
10c pr.

Sewell Dress
Men's Hats
Only 98c

SALE OF LAND FOR TAXES IN CHILTON COUNTY, ALABAMA

Under and by virtue of several decrees rendered by the Probate Court of Chilton County, Alabama on the 11th day of April, 1938, for sale of real estate for payment of taxes due for the year 1937 I will on Saturday, the 18th day of June, 1938, sell to the highest bidder for cash before the courthouse door of said county in Clanton, Alabama, within the legal hours of sale the following described real estate, for the state and county taxes, fees, costs and charges to wit:

S W LITTLETON, Clanton, Ala., Rte. 5, Beat 1 168.35 100 acres S½ of NW¼ & W½ of SW¼, less 1.65 100 acres across center of SW¼ of SW¼ for right of way S. 2, 23, R 13, 1 3-room, log house NE¼ of NW¼ N½ of SE¼ of NW¼ & 10 acres in NE corner of S½ of SW¼ S. 13, T. 22 R 14 60½ acres S½ of W½ of SW¼ of NE¼ less 2½ acres on south side S. 13, T 22, R 14 7½ acres, 1 four-room frame dwelling. Taxes and cost $41.44

R M VINES, Clanton, Ala., Rte. 5, Beat 1—SE¼ of NW¼, NE¼ of SW¼ & SW¼ of SE¼, S. 28, T. 23, R. 15, 1 3-room frame house. 120 acres. Taxes and cost $14.87

Beat 2—

D W. COBB, Jemison Ala., Rt. 1—All that part of N½ of NE¼ of NW¼ which lies on the S'ly or w'ly side of old B. & M. highway. S. 10, T. 23, R. 13. 10 acres. Taxes and cost $9.92

H. L. COBB, Jemison, Alabama, Beat 2—N½ of NE¼ of NW¼ on N. side of old B & M. highway, less 1 acre sold John W. Hawkins. 1 3-room frame dwelling and barn. S. 10, T. 23, R. 13. 9 acres. Taxes and cost $12.35

Beat 2—

CLARENCE COBB, Jemison, Ala., Beat 2—9 acres in NE cor. of SE¼ of NE¼ lying S. 22, T. 23, R. 13, 9 acres. Taxes and cost $8.62

H. CHAPPELL, Jemison, Ala.—NW¼ of NW¼, 1 2-room frame dwelling, S. 34 T. 23, R 13 40 acres. Taxes and cost $8.61

J. P. HOUSTON, Montevallo, Ala., Rte. 2, Beat 2—NW¼ of NE¼, 1 5-room frame dwelling S. 3 T 23 R 12 [illegible] $11.38

[illegible] Jemison, Ala. [illegible] $12.15

[illegible] Jemison, Ala. Rte. 3 [illegible] $2.60

[illegible] Jemison, Ala. [illegible] $2.60

[illegible] Jemison, Ala. [illegible] $11.12

LESTER NORTHCUTT, Jemison, Ala., Rte. 2, Beat 2-2—That part lying and being in E side of J. & M. highway in NE¼ of SE¼ S. 10, T 23, R. 13, 2 acres. S. of NW¼ of SW¼ less 8 acres on S side 1 4-room frame dwelling S. 11, T. 23, R. 13. 12 acres. Taxes and cost $17.93

LIZZIE RELIFORD, Jemison, Ala., Beat 2-2—Lot No. 17-18-19-20, block No. E. Lots less 50 ft on W. end of said lots on park place in Jemison, Ala. 1 4-room frame dwelling. Taxes and cost $9.02

CHARLIE RUSHING, Beat 2-2—S. of frac" S 12, T. 23, R 12. 80 acres. Taxes and cost $4.12

W J WEBB, Jemison, Ala., Rte. 3, Beat 2-2—N½ of SW¼ of NW¼, S. 15, T 23 R 13 20 acres Taxes and cost $8.80

J. M WHEELER, Beat 2-2—SW¼ of SE¼, S. 20, T. 23, R 14 40 acres. Taxes and cost $5.93

OTTO BURNHIPT Beat 3—NE¼ of NW¼ and 10 acres in SE cor of NW¼ of NW¼, 1 3-room frame dwelling and barn. S. 33, T 22, R 13, 50 acres. Taxes and cost $13.61

W. E. LIVLOAK, Thorsby, Ala., Beat 3—N½ of NW¼ and N½ of SW¼, 1 3-room dwelling S. 25, T. 22 R 14 160 acres. Taxes and cost $10.57

LUTHER PAYNERSON, Thorsby, Rte. 1, Ala. Beat 3 [illegible] S. 2, T. 22, R 13 40 acres [illegible] $21.57

[illegible] EEULAH FLIZEY, Calera, Alabama, Beat 4—SE¼ of SW¼ & [illegible] of SW¼ S. 23, T 24, R 13 [illegible] Acres 89 Small house and barn. Taxes [illegible] $14.79

B D ELLISON Verbena, Ala Rte. 2, Beat 4—Lot No. 1 & 2, block No. 4 [illegible] lots of Candler Terrace Addition to Clanton Ala. Taxes and cost $5.12

J P WAYNE, Clanton, Ala. [illegible] $2.[illegible]

ISABELL [illegible], Clanton Ala. Beat 4—1 A [illegible] of NE¼ of NE¼, Beg at a point on N. line of said 40 where E. side of R.W. of Migg & Montevallo crosses the N. line of said 40 and runs E 70 yds, thence S parallel with R.W. of road 70 yds, thence W to R.W. of said road 70 yds to point of beginning. S. 5, T. 21, R. 15, 1 acre. 1 4-room frame dwelling. Taxes and cost $7.04

E. M BEAN, 109 Norton Ave., Sylacauga, Ala., Beat 4—That certain tract of land being 2 acres bounded on north by Tickner land on east by Morgan land and on West by B & M highway, being in NW¼ and SW¼ of SW¼ 3-room frame dwelling S. 35, T. 22, R 14. 2 acres. Taxes and cost $12.69

MARSHALL M. BAKER, Beat 4—SE¼ of NE¼, 1 3-room dwelling. S. 14, T. 21, R. 14. 40 acres. Taxes and cost $11.47

MRS. MOLLIE BRAND, Clanton, Ala., Rte 5, Beat 4—NW¼ of SE¼ 3-room frame dwelling S. 21, T. 22, R 15 40 acres Taxes and cost $17.51

MRS. ETHEL HILDA BROADHEAD 2011 3rd ave. N. Birmingham, Alabama, Beat 4—Lot No 9 & 10, block 10 Lots less 25 ft. on N. side in Clanton, Ala., E of R R Brick store. Taxes and cost $62.50

MRS. ARSULA BLACKMON, 2820 2nd place N Birmingham, Ala., Beat 4—SW¼ of SW¼ of S. 27, T 22 R 14 40 acres. S½ of SE¼ of S. 28, T 22 R 14 80 acres NE¼ of NE¼, S. 33, T. 22, R 14 40 acres. 1 3-room frame dwelling and barn 3 2-room frame dwellings and barn Taxes and cost $65.46

J H BERRY, 2908, 27th St N. Birmingham, Ala., Beat 4—Lot 36, Cargle Creek Camp. Survey sit in N½ of SW¼, S. 5, T. 21, R. 16. Taxes and cost $5.97

ARON BROADHEAD, Rte. 3, Clanton, Ala., Beat 4—SE¼ of SW¼ and NE¼ of SW¼, less right-of way for pulic road. S. 17, T. 21, R. 14. 1-3R. F. dwelling. 8 acres. For 1936 and 37 Taxes and costs $26.49

LEONARD BRYANT, Beat 4—SE¼ of SE¼. S. 20, T. 22, R. 15. Taxes and costs $8.87

J. M. BURCHFIELD, Tuscaloosa, Ala., Beat 4—S½ of NW¼, less 8 acres off N. end. S. 26, T. 20, R. 11. 72 acres. S½ of NE¼ and NW¼ of NE¼. S. 27, T. 20, R. 11. 120 acres. S½ of SE¼. S. 22, T. 20, R. 11. 80 acres. Taxes and cost $18.97

CALLIE CHILDRESS and WM. RASBERRY, Summerdale, Ala. Beat 4—SE¼ of NW¼ and E½ of SW¼. No bldg. 120 acres S. 14, T. 22, R. 13 Taxes and costs $10.24

COLLATERAL INVESTMENT CORP., 516½ Tuscaloosa Ave., Tuscaloosa, Ala. Beat 4—SE¼ of NW¼ & W½ of NE¼ Also SE¼ of SE¼ and being a part of the same land purchased by Ivy Hubbard on June 5, 1930 S. 21, T. 22 R 13, S. 16, T. 22, R. 13. 200 acres Taxes and costs, $13.05

W I CONNELL, Box 310, Bessemer, Ala., Beat 4—Lot 2, block 4 Sq. 4, 1 4-room frame dwelling Lot 4, block C S', lot in Mt Creek. Ala Taxes and cost $10.03

EMMA DAVIDSON, Tarrant City, Ala. Beat 4 Beg at NE cor of NW¼ of NW¼, and running thence in a W'ly direction along S line of said 40 175 yds thence in a S'ly dir and parallel with E line of said 40 a distance of 75 ft and thence in an E'ly direction and parallel with N side of said 40 distance of 530 ft to E line of said 40 thence in a N'ly direction and along E line of said 40 for a distance of 75 ft to point of beg. S. 35, T. 22, R 14 Being in NW¼, SW¼, SW¼ of NE [illegible] 1 2-room frame dwelling. S. 19, T. 23 R. 13 40 acres. Taxes and cost $12.17

ALBERT DAVIS, Clanton, Ala., Rte. 7, Beat 4—SE¼ of NW¼. S. 17, T. 21, R 14. 40 acres. 1 3-room frame dwelling Taxes and cost $12.68

C D. DILLIARD, 3928, 28th Way, B'ham, Ala. Beat 4—Beginning at NW corner of SW¼ of NE¼. S 24, T 22, R 12. 8 acres. The E. along the N. line of said 40 to Maplesville public road and following said road and running S to gulley the W along said rd. gulley to W line of sd. forty The N along W line of sd. 40 to place of beginning NW¼ and NW¼ of NE¼ of "Frac". S. 24, T. 22, R. 12. A. 166. E½ of NE¼ S. 23, T. 22, R. 12. A. 166. 1 5-room frame dwelling and garage. Taxes and cost $20.65

DRENNEN INV. CO., c/o Birmingham Trust Co., Birmingham, Ala., Beat 4—NW¼ of SW¼. S. 17, T. 22 R. 14. unimproved. Taxes and cost $9.16

MRS. CHARLIE S EDWARDS, 609 11th St Tuscaloosa, Beat 4—All that part of NW¼ of SE¼ lying W. of Maplesville and Thorsby public road, and all SE¼ of NW¼ lying W of M & T p. road S. 28 T. 22, R 13. A 50 N½ of SW¼ & SW¼ of NW¼ S. 28 T 22 R 13 A 120. SE¼ of NE¼ of NE¼ and NE¼ of SE¼ less 8 acres on South side S. 29, T 22, R. 13 Acres 72 Also all NW¼ of SE¼ lying E of Mulberry Creek S. 29, T 22 R 13 Acres 8 Taxes and cost $21.57

B D ELLISON Verbena, Ala Rte. 2, Beat 4—Lot No. 1 & 2, block No. 4 [illegible] lots of Candler Terrace Addition to Clanton Ala. Taxes and cost $5.12

JAMES GOLDSMITH, Clanton, Ala. Rte. 5 Beat 4—Beginning at a point 32 ft S of NE cor of SW¼, NE¼ and run thence W 150 ft thence S 50 ft to E 165 ft & N 50 ft to point of beginning 1 3-room frame dwelling S 2, T. 21, R. 14. Taxes and cost $7.95

SAM FOSHEE, Clanton Rte. 4, Ala., Beat 4—NW¼ of SW¼. S 27, T. 22, R. 14 Acres 40 1 3-roomiframe dwelling. Taxes and cost $22.22

PEARL FOSHEE, Clanton, Ala., Beat 4—W½ of following described property to-wit: B. 366 ft. W. of NE cor. of SE¼ of NW¼ and running W. 20 ft thence S. 420 ft thence E. 202 ft., thence N. 420 ft. to point of beginning. 1 3-room frame dwelling. S. 2, T. 21, R. 14 Taxes and cost $10.50

CICERO FINLEY, Talladega, Ala., Beat 4—SE¼ of NE¼ less 3 acres on W. side and less 15 acres in NE cor. S. 9, T. 23, R. 13. A. 22 Taxes and cost $12.80

H. H GADDIS, Beat 4—SE¼ of NW¼ S. 3, T. 20, R. 12., A. 40. Taxes and cost $9.68

ROWENA E GOULDIN, 4424 University Ave., Chicago, Ill., Beat 4—"Frac" Sec. W. of Coosa River, S. 6, T. 22, R. 16 A. 50. Taxes and cost $21.05

JIM GRIFFIN, 902 First National Bank, Birmingham, Ala., Beat 4—Lot 1-2-3, block B Lots of Dennis Plateau Lot 16, block B. Vacant lot Lot 1-3-4-5-6, block A Vacant lot all in Mt. Creek 1 4-room frame box house. Taxes and cost $8.55

MRS LOLA R HALL, Clanton, Ala. Beat 4—NE¼ of SE¼, S. 25, T. 23, R. 14. A. 40 N½ S. 30, T. 23, R. 15. A. 320 SW¼ of NW¼. S. 28, T. 23, R. 15 A., 40. Taxes and cost $17.49

W. G. THAMES, Hideway Cons. Co., Tuscaloosa, Ala., Beat 4—NW¼ of SE¼. S. 6, T. 23, R. 14. A. 40. 1 4-room frame dwelling. Taxes and cost $9.80

VIRGIL HEADLEY, Clanton Rt. 6, Ala., Beat 4—SW¼ of NW¼. 1 3-room frame dwelling. S. 7, T. 21, R. 14. A., 40. Taxes and cost $9.03

E. W. and W. L. HOLT, Spigener, Ala., Beat 4—NE¼ of NE¼. No bldgs. S. 32, T. 21, R. 16. A. 40. Taxes and cost $3.85

MRS. L. C. JONES, Clanton, Beat 4—SE¼ of SE¼. S. 30, T. 21, R. 13. A. 40. Taxes and cost $4.07

LEONARD JONES, Clanton, Ala., Rt. 7, Beat 4—W½ of SW¼ of NE¼. S. 10, T. 21, R. 14. A. 20. 1 3-room frame dwelling. Taxes and cost $13.02

JOHN LEE and CHARLIE JACKSON, Clanton, Ala., Beat 4—Beg. at NE cor. of Jink Pearson's lot running w'ly along his N. line 210 ft. then N. 100 ft. E. 210 ft., S. 100 ft. to point of beginning in NW¼ of NE¼. S. 2, T. 21, R. 14 New dwelling. Taxes and cost $8.55

H G JOHNSON, Clanton, Ala., Beat 4, Ala.—SW¼ of SE¼, S. 12, T. 20, R. 11. A. 40. Taxes and cost $8.93

W L LIMELEY, Duncanville, Ala., R—Beat 4—S½ of NE¼ of NE¼, S. 11, T. 22, R 14. A. 20 SE¼ of NE¼ S. 11, T. 22, R. 14 Acres 40. Taxes and cost $10.32

BESSIE G LANCASTER Wetumpka, Ala. Beat 4—NE¼ of NW¼. S. 3, T. 20, R. 11. A 40 W½ of NE¼ S. 10, T. 21, R. 14. A. 80. No bldgs. Taxes and cost $10.97

W. H LYMAN, Boothton, Ala., Beat 4—E½ of SW¼ of NE¼ S. 36, T. 22, R. 15. Acres, 20. No bldgs. Taxes and cost $4.14

J T MARTIN, 1531 Pine Ave., Anniston, Ala. Part of lot of Wade's Addition in Clanton. Vacant Taxes and cost $3.23

MRS G H. MASSEY, Clanton, Ala. R. 4, Beat 4—N½ of SE¼. S. 28, T. 22, R. 14. A. 80. 1 4-room frame dwelling, 1 4-room frame dwelling. Taxes and cost $37.63

S P. MIMS, Clanton, Rt. 5, Ala., NE¼ of SW¼ & NW¼ of SE¼, S. 20, T. 22, R. 15. A., 80. All of SW¼ of NE¼ lying S. of Walnut Creek. 1 4-room frame dwelling Taxes and cost $16.06

E. D. MIMS, Clanton, Ala., R. 5—Beat 4—NW¼ of NW¼. S. 32, T. 22, R. 15. Acres, 40. 5-room frame dwelling. Taxes and cost $19.49

T. N. MINOR, Clanton, Ala R. 5,—SE¼ of NE¼ less 2 acres in NW cor. S. 21, T. 22, R. 15. Acres, 38. NE¼ of SE¼, S. 21, T. 22, R. 15. Acres, 40. 1 3-room frame dwelling. 2 2-room frame dwellings. Taxes and cost $39.14

C. D. MIMS, Clanton, Ala., Beat 4—SW¼ of NE¼. S. 6, T. 21, R. 14. Acres 40 Taxes and cost $10.57

DEWEY MIMS, Clanton, Beat 4—W½ of SW¼, S. 31, T. 22, R. 14. Acres 80. 1 3-room frame dwelling, new bldg. Taxes and cost $7.55

OTHO McKINNEY, Clanton, Ala., Rte. 6, Beat 4—NW¼ of NW¼ S. 16, T. 21, R 14 Acres 40. 1 5-room frame dwelling. Taxes and cost $17.91

RALPH and AMOS ODEN, Clanton, Rte. 3 N½ of SE¼ S. 16, T. 21, R. 14 Acres, 80 4-room frame dwelling and 3-room frame dwelling Taxes and cost $27.48

MARIE D SARA CHARLES, and SALLIE PRICKETT, P.O box 4, Mtg. Ala. Beat 4—87½ acres lying near Lots, town of Clanton, Ala. SE¼ of SW¼, and all that part of NW¼ and SE¼ lying W of R.R. in S½ acres lying E of R & M. Highway in SW¼ of NE¼, 7 acres lying W of R & M. Highway in SW¼ of NE¼, 2½ acres lying W of R & N R.R. in NE¼ cor of SE¼ of NW¼, 3½ acres in SE cor. of SE¼ of NW¼, 1 3-4 acres in SW cor. SW¼ of NE¼ lying W of R.R. 2 3-room frame dwellings and barns. Taxes and cost $35.06

JNO C PAGE (Walker) Clanton, Ala., Beat 4—W½ of W½ S. 34, T. 21, R. 13. Acres, 160. Taxes and cost $13.77

MRS. JOHN PAUL, 618 S. 7th St., Louisville, Ky., Beat 4—NW¼ of NE¼. S. 28 T. 24, R 12. Acres, 40. 1 2-room frame dwelling Taxes and cost $10.00

PEOPLES BANK & TRUST CO., Selma, Alabama, Beat 4—Lot bounded on E., by R of W of M & O R.R. and S & M R.R on S. by Fitts & Nelton lots on W. by lots of Annie DuBose and on N. by lands of Mrs. Annie Du Bose in the town of Maplesville. Taxes and cost $25.40

PETTUS & FULLER, Beat 4—W½ of SW¼. S. 17, T. 20, R. 12. Acres 80 Taxes and cost $27.75

H L. POOLE, Demopolis, Alabama, Beat 4—1 triangular of 1 A in SE¼ of NE¼, being 70 yds. in SE dir. and 100 yds SW dir., 120 yds. along Pletcher & Stanton road. Old house. S. 20, T. 20, R. 13. Acres 1 Taxes and cost $5.23

W M. RAY, Clanton, Ala., Beat 4—E½ of SE¼ of SE¼. S. 8, T. 21, R. 15, A., 20. 30 A. on W. side of SW¼ of SW¼. S. 9, T. 21, R. 15. A. 30 Taxes and cost $14.08

CHARLES W. RASBERRY, Clanton, Ala., Beat 4—SE¼ of SE¼. S. 26, T. 21, R. 11. A. 40. Taxes and cost $4.32

T P. ROBINSON, Clanton, Ala., Beat 4—Beg. at NW cor of the Watts land line along R. of W. of L. & N R.R. N. 115 ft. S. 125 ft. W. 50 ft. to point of beg. lying N. of Clanton & between B. & M Highway and R. of W. of L. & N R.R. S. 35, T. 22, R. 14 40 acres. Taxes and cost $5.42

J. W. & R. M. SMITH, Clanton, Beat 4—Beg. at a store on Clanton-Cooper road and run along E. side of said road 130 ft. NE 100 ft., E. 100 ft., S. 139 ft., W. 59 ft. to point of beginning in NE¼ of SW¼ less a parcel of land in a V shape sold to G. C. Harris, commencing at NW cor. of lot herein conveyed and run along said R.R. 15 ft., thence in a NE dir. 85 ft., SW dir. 85 ft. to point of beginning. S. 1, T. 21, R. 14. 3-room frame dwelling. Taxes and cost $10.55

W. H. SMITH, c/o Miss E. M. Smith, 1329 Brown-Marx Bldg., Birmingham, Beat 4—SE¼ of NW¼. S. 21, T. 22, R. 12. A. 40. SW¼ of NE¼. S. 21, T. 22, R. 12. A., 40. 17 acres on E. side of SW¼ of NE¼ of SW¼. S. 21, T. 22, R. 12. A., 17. 25 acres on E. side of NE¼ of SW¼. S. 21, T. 22, R. 12. A. 25. Taxes and cost $17.29

W P. SPLAWN, Centerville, Ala., Beat 4—SW¼. S. 17, T. 20, R. 14. 160 acres. No bldg., no timber. Taxes and cost $11.10

WALTER TRAYWICK, Bay Minette, Ala., Beat 4—SW¼ of NE¼. S. 29, T. 22, R. 13 80 acres. N½ of SW¼. S. 20, T. 22, R. 13. 80 acres. NW¼ of SE¼, SE¼ of NW¼, SW¼ of NW¼, SE¼ of SW¼. S. 20, T. 22, R 13. Acres 160. Taxes and cost $31.57

FRANK WILLIAMS, 217 N 51st St., Birmingham, Ala., Beat 4—Commencing at W. point 88 ft W. of SW cor of J. P. Foshee lot in SE¼ of SW¼ W of R.R., running thence W. along St 70 ft. thence N. 210 ft., thence E. 70 ft. to NW cor. of lot of J. P. Hayes, thence S. 210 ft to point of beginning in Clanton, Ala., no. bldgs. S. 35, T. 22, R. 14. Taxes and cost $8.20

E R. WILSON, Clanton, Ala., Rte. 4, Beat 4—SW¼ of SE¼ less 1½ A. lying S of Logan & Thorsby public road S. 27, T. 22, R. 14. A. 39½. 1 5-room frame dwelling. Taxes and cost, $14.90

T. A. WRIGHT, Linden, Ala., Beat 4—NW¼ of NW¼. S. 25, T. 21, R. 12. Acres 40. 2 acres in NW cor. of SE¼ of NW¼, Sec. 25, T. 21, R. 12. Acres 2. 4 acres in SW¼ cor. of NE¼ of NW¼ S. 25, T. 21, R. 12 Acres 4. 2 acres in W side NE¼ of NW¼ S. 25, T. 21, R. 12. Acres 2. N½ of NE¼ & SE¼ of NE¼ "Frac." of NW¼. S. 25, T. 21, R. 12. Acres 60. W½ of SW¼ "Frac." S. 24, T. 21, R. 12. Acres 40. S½ of SE¼ & SE¼ of SW¼ "Frac." S. 24, T. 21, R. 12. Acres 60. SW¼ of SW¼ & SE¼ SW¼ Dwelling. S. 23, T. 21, R. 12 Acres 80. NW¼ of NE¼ & SW¼ of NE¼. S. 26, T. 21, R. 12. Acres 80. NE¼ of NW¼. S. 26, T. 21, R. 12. Acres 40. Taxes and cost $49.27

SAM WATSON, c/o Mrs. Bessie White, 617 11th St., James City, S. acres in NE cor. of S½ of S½. "Frac." S. 13, T. 23, R. 12. Acres, 5. Taxes and cost $4.42

S. E. WELCH, Clanton, Ala., Beat 4—Beg. at NEcor. of S.E. Welch lot and run along this E. line 210 ft. E. 94 ft. Thence N 210 ft., thence W along TP line 93 ft. to point of beg. in NW¼ of NE¼. 3 A., more or less in NW¼ of NE¼ bounded on N by Maplesville road, on E by prop. of J. Q Wade, on W by Oscar Jones and J. B. Downs and on S by Oscar Jones less lots sold, owned by Dan Crockett, Jink Pearson, Clint Wessn and Dan and J. T. Rockett, being about 2 acres and less lots sold to Jno. Heiglar in W. Clanton, Ala., and less lots sold to J. T. Rockett and others S. 2, T. 21, R. 14. 1 acre Taxes and cost $22.05

L. C. WILLIAMS, Salem, Ala., Beat 4—N½ of SE¼ of SE¼ and NW¼ of SE¼ S. 30, T. 23, R. 14. A. 72, less 8 acres on N. end E½ of SW¼ of NE¼ and 8 acres in N end of NW¼ of SE¼. S. 30, T. 23, R 14. 28 acres. Taxes and cost $50.85

MRS. W.H. YOUNG, 2719, Ave. H., Ensley, Ala., Beat 4—E½ of NE¼ of SW¼ & SE¼ of SW¼. S. 33, T. 20, R. 11. 60 acres SW¼ of SE¼ & E½ of SW¼ of SW¼, S. 33, T. 20, R. 11. 60 acres. Taxes and cost $12.54

HUGH CHAMPION, Verbena, Ala., Beat 4—SW¼ of SW¼. NE¼ of SW¼ W½ of SE¼ of SW¼ and all that part of the W½ of NW¼ of SE¼ lying W of Verbena & Prattville public road. 1 4-room frame dwelling and barn. S. 7, T. 20, R. 16. Acres, 108. Taxes and cost $15.94

EST. OF FANNIE JONES or O.U., 409 Pratt City, Ala., Beat 5—NE¼ of NW¼. S. 4, T. 21, R. 16. A. 40. Taxes and cost $9.86

M. M. LIPSCOMB Mt. Creek, Ala., Beat 5—S½ "Frac." S. 13, T. 20, R. 16. A., 124. 1 4-room frame dwelling. Taxes and cost $14.77

CLIFFORD McQUEEN, Mt. Creek, Ala., Beat 5—Beg. at an iron stake in SW cor. of NE½ of NE¼. Run thence E. 100 ft. Thence N 600 ft. to public road leading from Esco's place to Mt. Creek thence run along and parallel with said road W 917 ft. S. 487 ft. to point of beginning in NE¼ of SE¼ to SW cor. S. 17, T. 20, R. 16. A., 12 3-10. 2-room dwelling. Taxes and cost $11.02

ABE SIMMONS, Mt. Creek, Ala., Beat 5—SE¼ of NE¼. S. 14, T. 20, R. 16. Acres, 40 Taxes and cost $4.19

JOHN VINES, Mt. Creek, Ala., Beat 5—Lot No. 2, block T. Lot in Mt. Creek, Ala. 1 5-room frame dwelling Taxes and cost $14.68

W. B. WILLIAMS, Clanton Rte. 7, Ala., Beat 5—S½ of SW¼ of SW¼. S. 13, T. 21, R. 13. Acres, 20. All of SW¼ of SE¼ lying N. of Maplesville road. Acres ½. NE¼ of NW¼ of NW¼ S. 24, T. 21, R. 13. Acres, 10. 2-room frame dwelling. Taxes and cost $9.88

Z. O. WILSON, Mt. Creek, Ala., Rte. 2, Beat 5—NE¼ of SE¼ & SW¼ of NE¼. S. 31, T. 21, R. 17. Acres, 80. Taxes and cost $11.46

O. L. RAY, Clanton, Rte. 3, Ala., Beat 6—E½ of NE¼ of NW¼. S½ of NW¼ of NE¼ and NE¼ of NE¼. S½. T. 20, R. 14. Acres 80. 1 5-room frame dwelling and barn. Taxes and cost $16.09

E. M. THOMAS, Clanton, Ala., R. 3, Beat 6—NE¼ of NW¼ & NW¼ of NE¼ S. 9, T. 20, R. 14. Acres, 80. SE¼ of SW¼ lying E. of Swift Creek. S. 40, T. 20, R. 14. Acres 20. NW¼ of NW¼, lying E. of Swift Creek. S. 9, T. 20, R. 14. Acres 20. 1 4-room frame dwelling (log). 1 3-room frame dwelling. Taxes and cost $15.40

J. R. FORD, Lawley, Ala., Beat 7—W½ of NW¼. 1 acre in SW cor. of NE¼ of NW¼. 1 acre in NW cor. of SE¼ of NW¼. S. 8, T. 21, R. 11. No. acres, 80. 6-room frame dwelling. Taxes and cost $15.79

F. V. FOSHEE, Rte. 2, Maplesville, Beat 7—W½ of SE¼. S. 23, T. 21, R. 12. Acres, 80. E½ of SE¼ & W½ of SE¼ of NE¼. S. 26, T. 21, R. 12. Acres 100. 1 5-room frame dwelling. Taxes and cost $26.29

GARLAND FOSHEE, Maplesville, Ala., Beat 7—Lot No. 5, block No. 3 in Maplesville Ala. Frame store house. Taxes and cost $17.12

GEORGIA FOSHEE, Selma, Ala., Beat 7—Lot No. 6, block No. 5 Lot No. 6. Lot and 1 4-room dwelling Lot No. 7 block No. 6. Lot and 1 4-room dwelling in Maplesville, Ala. Taxes and cost $16.41

ANNIE S. GREEN, Lawley R., Beat 7—E½ of NW¼. S. 9, T. 21, R. 11 Acres, 80. 10 acres off E side of SW¼ of SW¼. S. 9, T. 21, R. 11 Acres, 10 1 3-room dwelling 10 pct Taxes and cost $24.25

G. C. LATHAM, Lawley, Ala., Beat 7—NW½ of SE¼ & SE¼ of SW¼ S. 11, T. 21, R. 11. Acres, 80. being better known as J. E. Ellis land W½ of SW¼ of NE¼ & NE¼ of NW¼ S. 11, T. 21, R. 11. Acres, 60. 4 room frame dwelling. Taxes and cost $22.52

MRS. G C LATHAM, Lawley, Ala., Beat 7—2 acres on E side of SE¼ of NE¼. S. 10, T. 21, R. 11. Acres, 2. Taxes and cost $3.27

C. J. LUHTLEJOHN, Rt. 2, Lawley, Ala., Beat 7—NW¼ of SW¼ & all of SW¼ of SW¼ less 10 acres lying on E. side S. 6, T. 21, R. 11. Acres, 70. 1 4-room small dwelling. Taxes and costs $14.80

FRANK PERRY, Maplesville, Ala., Beat 7—E½ of SW¼ less 20 acres on N. end. S. 28, T. 21, R. 12. Acres, 60 W½ of NE¼. S. 33, T. 21, R. 12. Acres 80. 1 6-room frame dwelling, 2 tenant houses. Taxes and cost $32.76

BEN TALLEY, Maplesville, Ala., Beat 7—SW¼ of NE¼. S. 11, T. 21, R. 12. Acres, 40. E½ of NE¼ of SW¼ & W½ of SE¼. S. 11, T. 21, R. 12. Acres, 100. 3-room frame dwelling. 1-room frame dwelling. Taxes and cost $24.41

J. W. WILLIAMS, c/o G. G. Williams, Maplesville, Beat 7—N½ of NE¼ S. 13, T. 21, R. 11. Acres, 80. That part of SE¼ of NE¼ on E. side of Maplesville-Lawley public road less 1 acre in SE cor. S. 13, T. 21, R. 11. Acres, 18. 1 4-room frame dwelling. Taxes and cost $36.78

E. O. BARRETT, Rt. 2, Plantersville, Ala., Beat 8—E½ of SE¼. S. 24, T. 20, R. 12. Acres, 80. Taxes and costs $6.15

G. B. BINION, Beat 8—Dwelling and lot in block D beginning on N. side of Clanton road running N. along road 105 ft. N. 156 N new commencing at an iron stake running N. 304 ft. E 104 ft. to the 156 ft. line being in E½ of NE¼. S. 7, T. 20, R. 12. Taxes and cost $12.30

M. C. BINION, B'ham, Ala., Beat 8—SE¼ of SW¼. S. 31, T. 21, R. 12. Acres, 40. Taxes and cost $18.35

O. T. DAVIS, Clanton, Ala., Beat 8—NW¼ of SW¼. S. 31, T. 21, R. 12. Acres, 40. 1 4-room frame dwelling. Taxes and cost $6.11

J. E. FORD, Plantersville, Ala., Beat 8—W½ of NE¼ less 5 acres in NW cor. S. 35, T. 20, R. 11. Acres 75. SE¼ of NE¼ less 4 acres in SE cor. and less 2 acres in NW cor. for school. S. 35, T. 20, R. 11. Acres, 34. 1 3-room dwelling and barn. Taxes and cost $53.10

CLYDE W. GREGG, Stanton, Ala., Beat 8—1½ acres in NE cor. of SW¼ of SW¼. Sec. 18, T. 20, R. 12. Acres 1½. 2½ acres n NW cor. of SE¼ of SW¼. S. 18 T. 20, R. 12. Acres 2½. 1 4-room frame dwelling. Taxes and cost $10.30

E. F. KLINNER, Rt. 2, Maplesville, Ala. Beat 8—NE¼ (Frac.) S. 12, T. 20, R. 12. Acres, 109. 1 3-room frame dwelling and barn. Taxes and cost $25.37

MRS. ANNA LAWRENCE, Stanton, Rt., Beat 8—1 acre in SW cor. of SE¼ of SW¼, beg. at SW cor. of said land and running 26 yards E thence N. 85½ yds., thence due NW to half sec. line, thence So. along land line to place of beg. and being in S. 25, T. 20, R. 11. Acres, 1. 8 acres S. 25, T. 20, R. 11. Acres 8 and being more particularly des. as follows: Beg. at SE cor. of SW¼ of NW¼, running N. 185 yds., thence SW 250 yds. to McGee Creek, thence SE dir. 143 yds. along said creek to half sec. line, thence along half sec. line to point of beg. 1 3-room frame dwelling. Taxes and cost $8.74

MRS. B. F. LETCHER, Plantersville, Ala. Beat 8—SW½ of SW¼. S. 23, T. 20, R. 12. Acres, 40. NW¼ of NW¼. S. 26, T. 20, R. 11. Acres 40. NE¼ of NE¼ S. 27, T. 20, R. 11. Acres 40. NE¼ of SE¼. S. 22, T. 20, R. 11 Acres, 40. 1 4 room frame dwelling. Taxes and cost $12.04

TOM MITCHELL, Stanton, Ala., Beat 8—2 acres in the NE cor. of SW¼ of SE¼. S. 6, T. 20, R. 12. Acres, 2 1 2-room frame dwelling. Taxes and cost $4.71

J. R. and J. T. WALKER, Stanton, Ala., Beat 8—SW¼ of SE¼. S. 15, T. 20, R. 12. Acres, 40. NW¼ of NE¼ less M.R. S. 22, T. 20, R. 12 Acres 40. NE¼ of NW¼. S. 22, T. 20, R. 12 Acres, 40. Dw. & lot bldgs. E½ of W½ of NW¼. S. 22, T. 20, R. 12. Acres, 40 3 4-room frame dwellings, etc. S½ of SW¼ of NW¼ and 8 acres on N side of NW¼ of SW¼. S. 20, T. 20, R. 12 Acres, 28. S½ of SE¼ of NE¼ and 8 acres on N. side of NE¼ of SE¼ S. 19, T. 20, R. 12. Acres, 28. 4 acres on S. side of Mulberry Creek in N½ of SE¼ of NE¼. S. 19, T. 20, R. 12 Acres, 4. Taxes and cost $52.91

J. R., J. T. and E. W. WALKER Stanton Rt., Beat 8—E½ of SW¼. S. 22 T. 20, R. 12. Acres, 80. N½ of SE¼ & SW¼ of SE¼. S. 4, T. 20, R 11. Acres 120. Taxes and cost $20.83

E. BOSTROM, EST. JOHN BOSTROM, only heir, Thorsby Ala., Beat 9—NW¼ of NE¼ of NW¼ & Sec. of NE¼ of NW¼. S. 1, T. 22, R. 13 A 20 4-room frame dwelling. Taxes and cost $13.7

ED BULGER, Jemison, Ala., Rt 1 Beat 9—NE¼ of NW¼ & SE¼ NW¼. S. 17, T. 22, R. 13 Acres, 80 New house Taxes and cost $13.[illegible]

MRS. K.C. EASTBURN, Thorsby, Ala., Beat 9—Lot No. 7, block 15 Lots on Thorsby Ala. Vacant Taxes and cost $4.[illegible]

A. R FOSS, (W. A. Reynolds) Thorsby, Ala. Beat 9—A lot or parcel of land beg. at SE cor. of outlot 1 thence N along Ala. Ave. 180 ft. E 140 ft., thence S 180 ft. E. 140 ft. all of outlet in Thorsby, Ala. 7-room frame dwelling. Taxes and cost $32.80

B.G. GORE, Clanton, Rt. 4, Ala., Beat 9—NE¼ of NW¼ less 4 acres in SW cor. S. 4 T. 22, R. 14. Acres 36. W½ of NW¼ of NE¼. S. 4, T. 22, R. 14. Acres, 20. 1 5-room frame dwelling. Taxes and cost $18.82

A. F. GREEN, Mt. Vernon, Washington, Beat 9—NE¼ of NW¼ of NW¼. S. 6, T. 22, R. 14. Acres, 10. Taxes and cost $8.77

LUCY HOPKINS, Thorsby, Alabama Beat 9—All that part of NE¼ of SE¼ of NE¼ lying E. of L. & N R of W in Thorbsy, Ala. 2-room small house Taxes and cost $7.02

HENRY JOHNSON, Thorsby, Ala., Beat 9—8 acres in NE cor. of NE¼ of NE¼. S. 2, T. 22, R. 13. Acres 8 Taxes and cost $4.48

MRS. IDA MIMS, Rt. 4, Clanton, Ala., Beat 9—W½ of NE¼ of NE¼ less 1 acre in SW cor. sold to J. H Mims. 1 4 room frame dwelling. S. 32, T. 23, R. 14. Acres, 19. 5 acres in NE cor. of NW¼ of NE¼, S

(Continued from Preceeding page)

E. 310 ft. to point of beg. 1 4-room log dwelling. S. 11, T. 22, R. 13. 2½ acres. Taxes and cost $4.92

MRS. D. P. BLEDSOE, Jemison, Ala., Rt. 3, Beat 13—NW¼ of NE¼ less 5 acres in SE cor. S. 4, T. 23, R. 13. Acres 35. Taxes and cost $12.36

C. W. DUBOSE, Calera, Ala., Rt. 1, Beat 13—NE¼ of NW¼. S. 18, T. 24, R. 14 40 acres. 1 5-room frame dwelling and barn. Taxes and cost $27.74

S. A. CURRY, Montevallo, Ala., Beat 13—SW¼ of E½ of SE¼. S. 26, T. 24, R. 12. 240 acres. SW¼ of NE¼. S½ of NW¼ & S½. S. 27, T. 24, R. 12. 440 acres. E½ of E½. S. 28, T. 24, R. 12. 160 acres. NE¼. S. 33, T. 24, R. 12. 160 acres. N½ of N½ of SW¼. SE¼ of SW¼ & W½ of SE¼. S. 34, T. 24, R. 12. Acres, 320. W½ of NW¼. S. 35, T. 24, R. 12. 80 acres. 10 4-room frame dwellings. Taxes and cost $144.51

S. M. HARVEY, Beat 13—NW¼ of NW¼. S. 13, T. 24, R. 13. 40 acres. NE¼ of NE¼. S. 14, T. 24, R. 13, acres, 40. Taxes and cost $21.57

T. E. CONNELL (Est.), Beat 10—Lot No. 3 and 4, block No. W. Vacant lots. Lot No. 5 and 5, block No. W. Lots all in Cooper, Ala. 1 4-room house. Taxes and cost $14.15

JACKSON & CO., Cooper, Ala., Beat 10—Lot B-2 on E. side of main St. run 60 ft. back to plot of town of Cooper. Lot being 30 x 60 ft. 1 brick store house a parcel of land 240 ft on S. side 1 lot in Cooper. Taxes and cost ... $53.03

JNO. S. ROBINSON, Beat 10—7 acres in NW cor. of SW¼ of SW¼. S. 20, T. 21, R. 15. Acres 7. 5-room frame dwelling. Lot No. 4. Vacant lot of R. J. Eiland addition in Cooper, Ala. Taxes and cost $11.03

NEWTON J. ROBINSON, Cooper, Ala., Beat 10—Lot No. 1. Vacant lot of R. J. Eiland addition in Cooper, Ala. Taxes and cost $3.90

J. W. THORNTON, Rte. 2, Verbena, Ala., Beat 10—NE¼ of SE¼ less 3 acres taken by State Highway. S. 25, T. 21, R. 15, Acres 37. 4-room frame dwelling. Taxes and cost $20.45

FRANCES TYUS, Est. Verbena, Howard Tyus, Agent, Beat 10—W½ of SW¼. S. 15 T. 21, R. 15. Acres, 80. SE¼ of NE¼ and NE¼ of SE¼ S. 16, T. 20, R. 15. Acres, 80. 1 4-room frame dwelling. 1 6-room frame dwelling. Taxes and cost $31.31

T. C. CONNELL, R. 5, Clanton, Ala., Beat 11—NW¼ of SW¼ and N½ of SW¼ of SW¼. S. 10, T. 22, R. 15. Acres, 60, NW¼ of SE¼. S. 9, T. 22. R. 15. Acres, 40. 1 2-room frame dwelling. 2 1-room frame dwellings. Taxes and cost $16.10

JNO. S. DENNIS, Est. or O.U., Clanton, Ala., Beat 11—Lots No. 1 and 2 block No. D. Vacant lots of Dennis Beau, Mt. Creek. Taxes and cost $3.27

FRED E. MIMS, Rt. 1, Clanton, Beat 11—NE¼ of SE¼ less 3 A. SW cor. S. 2, T. 22, R. 14. Acres, 37 acres n NE cor. of SE¼ of SE¼ T. 22, R. 14. Acres 4. NW¼ of SW¼ less M. R. S. 1, T. 22, R. 14. 40. SE½ of NE¼ less M. R. S. 22, R. 14. Acres 40. NE¼ of SW¼ T. 22, R. 14. Acres 40. 1 3-room frame dwelling. 1 2-room frame dwelling. 1 2-room frame dwelling. Taxes and cost $22.15

EXIE MIMS, Rt. 5, Clanton, Ala., Beat 11—NE¼ of SW¼ less 2 acres SE cor. S. 9, T. 22, R. 15 Acres 38. 3-room frame dwelling. Taxes and cost $5.16

E. T. and G. F. MINOR, Rt. 5, Clanton, Ala., Beat 11—SE¼ of SE¼. S. 7, T. 22, R. 15. Acres, 40. 1-room house. Taxes and cost $14.15

MRS. EUNICE PEMBLETON, R., Clanton, Ala., Beat 11—SW¼ of NW¼ S. 2, T. 22, R. 14. Acres 40. 1 2-room small house. Taxes and cost $6.71

E. N. TRACY, Rt. Clanton—Beat 11 NW¼ of NW¼. S. 6, T. 22, R. 15. Acres, 40. 1 3-room frame dwelling. Taxes and cost $14.01

S. Y. DORMINEY, Jemison, Ala., Beat 12—Beginning at NW cor. of SW¼ of NW¼. S. 16, T. 23, R. 14. Acres 30, thence S. 518 yds. along Sec. line thence E. 280 yds. thence N. 518 yds. to Sec. line thence W. 280 yds. to point of beg. containing 30 acres, more or less, less a 15-ft. R. of W. along W. side of that part lying in SW¼ of NW¼. 1 4-room frame dwelling. Taxes and cost $13.35

MARVIN GLASSCOCK, Rt. 2, Jemison, Beat 12—SE¼ of SW¼ less R.W. 50 ft. wide on W. side. Sec. 34, T. 24, R. 14 Acres 40. Taxes and cost ... $11.42

WILLIE MARTIN, Clanton, Beat 12—N½ of SE¼ of SW¼ and all that part of NW¼ of SW¼ lying S. of public road. S. 14, T. 23, R. 14. Acres 40. 1 3-room frame dwelling. Taxes and cost $7.57

EMMA MARTIN, Jemison, Beat 12 —N½ of NW¼ less 12 acres in NE cor. of NW¼ of NW¼. Sec. 14, T. 23, R. 14 Acres, 68 Taxes and cost $6.19

NATE & H. A. SMITH, Rt. 2, Jemison, Beat 12—N½ of NW¼: S. 36, T. 22, R. 14. Acres 80. NE¼ of NE¼. S. 1, T. 23, R. 14. Acres 40. 1 4-room house and log house and barn. ½ interest in the property. Taxes and cost $9.20

J. TWILLEY, Rt. 2, Jemison, Beat 12—SE¼ of SE¼. S. 14, T. 23, R. 14. Acres 40. NE¼ of NE¼. S. 23, T. 23, R. 14. Acres 40. Taxes and cost ... $14.54

J. B. PRICE, Calera, Ala., Beat 13—¼ of NW¼. S. 1, T. 23, R. 12. Acres 40 acres across S. end of "Frac." S. 6, T. 24, R. 12. Taxes and cost .. $4.53

MISS MARY NOLAN, Wilton, Ala., Beat 13—NE¼ of NW¼ less M.R. No. 5. S. 16, T. 24, R. 12. 40 acres. Taxes cost $5.78

MRS. A. M. RHODES, Clanton, Ala., Beat 13—N½ of SE¼ of SW¼. No. 5. S. 15, T. 24, R. 13. Acres 20. Taxes and cost $5.21

MARY ATCHINSON, Maplesville, Ala., Rt. 1, Beat 14—NW¼ of SW¼. S. 3, T. 22, R. 12. Acres, 40. House burned off $50. Taxes and cost $9.56

SPORTING WITH SPORTS

MARVIN W. MARCUS, Sports Editor

A few things about our Boys Away From Home

Jack Hayes has been forced out of the White Sox line-up with injury No. 1 for this season, caused by pulling a ligament, but we hear he'll be back in the game in several days. We hope Jack can escape many such injuries this season as it seems he's had his share in the past several seasons.

Broadus Connatser is still managing in the Texas League.

Several of our boys off at college have had seevral offers to play semi-pro baseball this season. Alex Hayes is expected to go to Demopolis and L. D. Easterling, Clanton's own star southpaw, has had several offers in the Chattahoochee League.

We do need these boys on our local team but when they get good enough to get pay for it, we are the looser, but we are gla dto see them showing success in baseball advancement.

C.C.H.S. Wins Pennant

The Chilton County High School team, coached by J. B. Varnell, came out with perfect honors with a percentage of a thousand winning all games played—losing none, in the regular schedule of the Central High School League.

These champions will meet the winners of other high school leagues over Alabama in a play of fin Montgomery at a later date. The winner there goes into the High School World Series up East. Tuning in or grabbing the News to see who C.C.H.S. beat to be classed the world champions—wouldn't that be "sumpin' "?

The Champions play two more home games this season. They play Autaugaville here Wednesday, May 18th, and Plantersville Friday, May 20. General summary of all games won and lost during the season will be shown after these games, including the leading hitters.

The New Team

Play Ball! has at last been sounded for the new organized local team of Alabama Mills, Lay Dam and Clanton. Plying its first game here at the High School Park Saturday, May 16, against International Harvester Co.'s team of Birmingham. There will also be a game at Lay Dam park Sunday, May 17, with a fast team out of Birmingham and you have a swell chance of winning a season pass by naming the local team. Send in your name to Sports Editor, Chilton Coutny News. Name selected will be announced at Sunday's game.

o-o-o

T. R. BURDETTE THANKS VOTERS FOR SUPPORT MAY 3

"To The Voters of Chilton County:

"I am deeply grateful for the fine vote I received as a candidate for your sheriff. While I was not fortunate enough to be elected, I feel that I have made many new friends and acquaintances due to my campaign.

"The voters have expressed their wish in the matter and I want to urge you to stay with our nominees and see to their victory in the general election.

"Respectfully,
"T. R. BURDETTE."

o-o-o

FOR RENT—Seven-room dwelling, with lights, water and other conveniences. Garden and barn. Located west of Clanton. See or write Dr. P. T. Hinkle, Kilby Prison, Montgomery, Ala. 5-12-1tpd.

J. C. BICE, Jemison, Ala., Rt. 1, Beat 14—E½ of SW¼ of SW¼. S. 30, T. 23, R. 13. Acres, 20. W½ of NW¼ of NE¼ and NE¼ of NW¼. S. 31, T. 23, R. 13. 60 acres. 1 4-room frame dwelling and barn. Taxes and cost $23.54

MADISON CAMPBELL, Maplesville, Rt. 1, Beat 14—NE¼ of SE¼ & E½ of SE¼ of SE¼. S. 16, T. 22, R. 12. 60 acres. 1 4-room frame dwelling. Taxes and cost $12.84

WILSON CAMPBELL, Maplesville, Ala., Beat 14—E½ of SW¼. S. 15. T. 22, R. 12. Acres 80. W½ of NE¼. S. 22, T. 22, R. 12. Acres 80. Part of SW¼ of SE¼. S. 15, T. 22, R. 12. Acres 30. Part of SE¼ of SE¼. S. 15, T. 22, R. 12. Acres 30. 1 small house and barn. Taxes $19.30

WILSON and MADISON CAMPBELL, Maplesville, Rt. 1, Ala., Beat 14—NW¼ of NE¼. 40 acres. NE¼ of NW¼. Both in S. 23, T. 22, R. 12. 40 acres. 10 acres center of N½ of SW¼ beg. at NE cor. of Lot 3, run N. 55 yds. then S. 55 yds. then W ½ mile. E. ½ mile thence N 55 yds. to point of beginning. S. 14, T. 22, R. 12. 10 acres. Taxes and cost $8.86

MRS. AMELIA COBB, Est. or O.U. Morton, Miss., Beat 14—NW¼. S. 8, T. 22, R. 13. 160 acres. 2 acres in SW¼ of SW¼. S. 5, T. 22, R. 13. 2 acres. Taxes and cost $21.93

R. C. MIDDLEBROOKS, Maplesville, Ala., Beat 14—SE¼ and E½ of SW¼. S. 22, T. 22, R. 12. 240 acres. SW¼ of SW¼ less 5 acres in SE cor. S. 23, T. 22, R. 12. 25 acres. SE¼. S. 23, T. 22, R. 12. Acres 160. N½ of NW¼. S½ of NE¼ and S. "Frac." S. 24, T. 22, R. 12. N½ of NW¼. N½ of NW¼ and SE¼ of SW¼. S. 26, T. 22, R. 12. Acres 400. E½ of NE¼ and NE¼ of SE¼. S. 27, T. 22, R. 12. Acres 120. 7 frame dwellings. SE¼ of SW¼ less 15 acres in SW cor. and 15 acres in NE cor. of SW¼ of SW¼. S. 23, T. 22, R. 12. Taxes and cost $119.72

ALLEN WALDROP, Jemison, Rt. 3, Beat 14—SW¼ of SE¼. S. 30, T. 23, R. 13. 40 acres. 1 acre sq. in NE. cor. of E½ of NW¼ of NE¼. S. 31, T. 23, R. 13. Acres 1. Taxes and cost .. $5.21

JODIE MATHEW CULP, Clanton, Rt. 7, Beat 15—NW¼ of NW¼. S. 13, T. 21, R. 13. 40 acres. NE¼ of NW¼ S. 13, T. 21, R. 13. 40 acres. 1 4-room frame dweling and barn. Taxes and cost $14.37

J. H. CULP, Clanton, Ala. Beat 15—SW¼ of NE¼. S. 11, T. 21, R. 13. A. 40. also beg. at SW cor. of NW¼ of NE¼ and run N. on and along the W. line of said 40 132 yds. to center of road, thence E'ly dirr. 106 yds. S. 163 to S. line of said 40 thence W. on and along the S. line of said 40. 159 yds. to point of beg. S. 11, T. 21, R. 13. 4 acres. Taxes and cost .. $7.73

ROBERTA CULP, Billingsley, Alt., Beat 15—N½ of SW¼. S. 25, T. 20, R. 13. Acres 80 exeept road R of W. 30 ft. W. SW¼ of NW¼. S. 25, T. 20, R. 13. Acres 40. SE¼ of NW¼. S. 25, T. 20, R. 13. Acres 37, less about 3 acres in NE cor. 1 4-room frame dwelling and barn. Taxes and cost $49.48

W. A. FISHER, Maplesville, Ala., Rt. 2, Beat 15—NW¼ of SW¼ less 4 acres on E. side. S. 33, T. 21, R. 13. Acres 36. 1 4-room frame dwelling, etc. W½ of SW¼. S. 19, T. 21, R. 13. 80 acres. Taxes and cost $6.32

J. W. LANGSTON, Pletcher, Ala., Beat 15—E½ of SW¼ of NE¼. S. 20, T. 20, R. 13. Acres 20. 10 acres in SE cor. of NW¼ of NE¼. S. 20, T. 20, R. 13. 10 acres. 1 3-room frame dwelling. Taxes and cost $15.38

D. P. PAYTON, Clanton, R., Beat 16—SW¼. S. 36, T. 22, R. 15. 160 acres. 1 3-room frame dwelling. Taxes and cost $8.86

This the 10th day of May 1938.
T. L. McKEE,
Tax Collector of Chilton County, Ala.

Howard Roper Writes To Voters Of County Regarding Election

Jemison, Alabama,
May 9, 1938.

"To The People of Chilton County:

"On May 3rd 1209 of you went to the polls and cast your vote for me Among this number there were, probably, a good many who had never seen me. I don't know how to thank you all because no words can express what is in my heart. The good work of everyone of you will be to me a constant reminder that I owe you a debt of gratitude that can be paid only by doing my duty as a man and a citizen and if I am later elected to office I will repay you by being a servant for the whole people of our County.

"Knowing, as I do, that a little fellow like me could not possibly go out and get this goodly number of votes. I realize that my friends did it for me Now, as we lacked just a few votes getting a majority, I am asking you to hold our lines for the next Primary

"To those that did not vote for me. I wish to say that I have the very friendliest of feeling and as I make my round canvassing for the second Primary. I want to meet you for I wish you well. You have manfully exercised your rights as citizens of Chilton County and I say God bless and prosper everyone of you, just as I ask Him to bless and prosper those that so loyally stood by me.

"We conducted a clean campaign to May 3rd. Let us do the same all the rest of the way.

"Again thanking you and with very best wishes for every man, woman and child in Chilton County, I remain,

"Sincerely yours,
"HOWARD ROPER."

o-o-o

WANTED TO BUY—Milch cows and beef cattle. Write or see Bill Fiquette at Bill's Garage, Clanton. 5-12-6tp.

Miss E. Wilson of Montgomery attended the funeral of Mrs. Leary Thursday in Clanton.

Dr. Gowan Expresses Thanks To Voters

"To The Voters Of Chlton County:

"Iam deeply grateful to you for your vote which I received in the primary election in my race for Representative from your County. I feel sure that each of you was genuine, free thinking and unhampered in casting your ballot

"I would like to tell you something of a vision I had while going around the "race track" in my efforts to win the race. I had a vision of a group of hard-working road hands, earning an honest living by the sweat of their brows. They were there on the track and were evidence of a good support of one of my opponents. However, although this scene narrowed my path considerably, I did not fell that it would hamper my chances too much

"But, as I kept going around the race track, I was confronted by a big, shiny tractor. Then another and another, and the vision showed that a big tractor company had entered the race with my other opponent and cut my path down to a very, very narrow margin and it looked then as if I would be pushed completely off the race track by the "rolling stock" of this tractor company in Chilton county. Then I saw my path in the race almost vanish.

"Again I wish to express my appreciation for the vote I received.

"Respectfully,
"Dr. J. E. Gowan"

o-o-o

Clanton Baptist Church

There will be no preaching service at the Clanton Baptist Church next Sunday. There will be Sunday School and B.T.U. at the regular hours. The members are requested to worship with some other congregation if possible.

Brother Oscar A. Davis has officially accepted the call to our church. He and Mrs. Davis, who was before her marriage Miss Eunice Long, will arrive in Clanton the latter part of the month Please watch the papers next week for further announcements.

BEAN & TAYLOR OUT WITH SPECIAL GROCERY BARGAINS

The Bean & Taylor Grocery Co., announces this week some extra special prices on groceries, meats, and other lines carried in their stock. Turn to the large advertisement in this issue and take advantage of the bargains Bean & Taylor are offering.

o-o-o

ALABAMA MORTALITY RATE DECLINES, BUT STILL HIGH

Although Alabama's maternal mortality rate has declined by more than 26 percent since 1914, it is still higher than the rate for the United States as a whole and also higher than those for many other states, Dr. J. N. Baker, State Health Officer, pointed out today.

"In many parts of the State, and especially in the rural sections, large numbers of mothers do not have the benefit of proper medical and nursing care before, during and after the birth of their babies," he said. "The records of the Bureau of Vital Statistics of the State Department of Health show that slightly more than one white woman out of every eight, and more than three-fourths of all colored women, who gave birth to babies in the State in 1936 were not attended by physicians at that time."

The State Health Officer urged prospective mothers to place themselves under the supervision of physicians as early in pregnancy as possible and to continue to receive medical care until after the birth of their babies.

o-o-o

FOR RENT—One 5-Room House with garage; one 3-room Apartment with Private Bath. See — Ben Margolis, Clanton. 5-12-1tc

A firm in Lima, Peru, ordered an electric refrigerator part costing $19 from a company in the United States To comply with the request for speed, the U.S firm paid out $365 in air mail stamps to rush it on.

To conceal the movement of four million dollars worth of gold belonging to the Bank of England, it was carried through the streets in a whisky truck.

BEAN & TAYLOR GROCERY CO.

SPECIALS - FRI. - SAT.

MAY 13 & 14 PHONE 77

Dixico
COFFEE
1 lb. 15c — 3 lbs. 43c
Ground Fresh

Pure or Compound
LARD
4-lb. Carton
39c

SUPREME FLOUR
Plain or Self Rising
24-lb. Sack 85c
48-lb. Sack $1.65
12-lb. Sack 50c
80 per cent Superlative Patent. Satisfaction Guaranteed

Pet or Carnation
MILK
4 Small or 2 large cans 15c

Best Granulated—Paper Bag
SUGAR
10 lbs. 48c

Pink
SALMON
2 cans 25c

Octagon or
OK SOAP
6 large bars for only 25c

TOMATOES
2 No. 2 cans 15c

We Appreciate Your Trade. We Desire To Buy Your Produce, Chickens, Eggs and Corn

VINEGAR
Quart Fruit Jar Only 10c
BULK VINEGAR—gal. 20c

Premium Flake
CRACKERS
1-Lb. Package
15c

RITZ CRACKERS
½-lb. package 13c | Lb. package 23c

Merita Crackers
1 lb. pkg. 10c

Fresh Fruits and Vegetables at All Times

MARKET SPECIALS

Good
STEW MEAT
2 lbs. 25c

Rindless
BACON
lb. 30c

BEEF ROAST or MEAT LOAF
2 lbs. 35c

Tenderized HAM
Whole or Half—Lb. 29c
Sliced Lb. 35c

The New Scientific Dry-Cleaning Process
"TRU-SHEEN"

Sterilizes - Deodorizes - Revitalizes

We have just contracted with the "TRU-SHEEN" Corporation and installed in our plant the "TRU-SHEEN CLEANING PROCESS" ---absolutely the latest development of science in modern dry-cleaning.

We guarantee and will pay any damages up to

$50

caused by moths, except on knit goods or furs, when garments have been cleaned by our TRU-SHEEN process.

Our "TRU-SHEEN" gives you a quality of dry-cleaning which is unsurpassed by that of any cleaning establishment in the country. Give your clothes the best. Let us "TRU-SHEEN" clean them. We invite you to come in and see how this process Revitalizes, Deodorizes and moth proofs your garments.

CLANTON LAUNDRY & CLEANING CO.
CLANTON, ALA. - PHONE 119

Funeral Services Held For Mrs. W. L. Leary

Funeral services for Mrs. Annie Saltman Leary, Thorsby, who died last Tuesday, were held Thursday at 9:00 A.M. from Spigener Funeral Home with the Rev. A. W. Terminiello celebrating the requiem mass.

Mrs. Leary had been an invalid for a number of years and succumbed at her residence in Thorsby, on Tuesday afternoon at 2:50. She came to Thorsby 25 years ago from Birmingham where she was a member of St. Paul's Parish and where she received her early education in the parochial schools of the city.

She was one of Thorsby's most beloved citizens, and prior to her illness took a prominent part in its civic activities.

At the time of her death, she was a member of St. Terea's Catholic Church, Montgomery Missions.

Surviving are her husband, one daughter, Miss Agnes Leary, one son, Earl Leary; a brother, Frank Saltman Oklahoma City, Okla. and an uncle D. J. Saltman, Mobile, Ala.

The following served as pallbearers: R. R. Franklin, V. H. Sutlive, H. R. Maddox, S. D. McCary, Grover Bice and Varney Wyatt.

Interment was held in Oak Hill cemetery, Birmingham, with Spigener directing. The Rev. H. C. Cozalas, St. Paul's Rectory, Birmingham, concluded the services at the cemetery.

o-o-o

MT. PLEASANT 4-H CLUB NEWS

The Mt. Pleasant 4-H Club met at the schoolhouse Wednesday, May 4 1938, at 3:00 o'clock P.M., with a total of twenty members present.

The meeting began with a baseball game which we all enjoyed. After the ball game Mr. Ivey gave us some information on what we must do in order to be eligible to enter camp this Summer, and for us to keep our record books up to date and start our project as soon as possible if we haven't started them already.

Mr. Ivey then carried us to the field and pulled up a few bunches of hairy vetch and showed us the nodules which contains nitrogen. We did not get a good view of the nodules because the vetch had already been turned under and it had began to mature.

Leaving the field we went to the dairy barn of Mr. Monroe Foshee's place and saw some Guernsey cows which he milks. We then went out into the pasture and saw the sire which was also a Guernsey. Mr. Ivey showed us how a good dairy cow should be shaped.

The meeting then adjourned to meet again next month, so all you 4-H Club boys come to our meeting next month and bring your record book if you have any problems to solve, also come with your baseball outfits so we might play some more ball. Bring someone with you so we can make this year's club meetings and club work better than ever before.

—Will Porter Rush.

o-o-o

CARD OF THANKS

We wish to take this means of expressing our deepest gratitude to each one who in any way brought comfort and cheer into the life of our dear, departed wife and mother during her prolonged illness. We thank you from the bottom of our hearts for your kind expressions of sympathy and the lovely flowers. We feel the service rendered us was flawless. May God bless you all. —W. L. Leary, Agnes and Earl.

o-o-o

CARD OF THANKS

Dear friends and neighbors:

I want to express my thanks and appreciation to you all during the sickness and death of our dear mother. We thank you all for your help and kindness and sympathy also for your love expressed in the beautiful flowers. We do especially thank Dr. N. S. Johnson and nurse for their help and also Spigener Funeral Home for their service.—Mr. and Mrs. Lee Smith and Family.

o-o-o

MAY 30-JUNE 4 DATES OF NATIONAL COTTON WEEK

Alabama farmers have been busy the last few weeks planting and cultivating their 1938 cotton crop. At the same time plans have been going forward for more than 127,000,000 American citizens to rally to the cause of cotton, the South's principal crop, during Nationa Cotton Week, May 30 through June 4, announces P. O. Davis, director of the Alabama Extension Service.

This week is not a sales event, says Director Davis, but a buying opportunity. The success of this week in moving already manufactured goods and in reducing the surplus of our last year's record breaking crop will go far towards recovery.

From the time the cotton farmer plants his seed until finished cloth enters the primary channels, cotton provides the levelihood for practically one out of every ten persons in the country. The surplus of the 1937 crop, unless something can be done to increase consumption of cotton, will seriously hamper a tenth of the population in their earning and spending of money, Mr. Davis points out.

DR. CHARLES R. MOORE
General Practice of Medicine
Office Next Door to City Hall
Clanton, Ala.

A. J. LECROY WRITES TO THE VOTERS OF COUNTY

"I want to extend to each of you, who so loyally and honestly supported me in my recent campaign for Commissioner of District No. 2 without price or promise, my most sincere appreciation.

"To those in my District which my opponent will represent, may I say that you gave me a majority, for which I wish again to extend my appreciation.

"Respectfully,
"ARTHUR J. LECROY."

o-o-o

IN MEMORIAM

In loving memory of our beloved son and brother, James Kelly, Jr., who died one year ago, May 11.

In our hearts your memory lingers,
Always tender, fond and true;
There is not a day, dear James,
We do not think of you.

Mr. James A. Kelly and Children.

o-o-o

Subscribe to the News

IN MEMORY OF MRS. G. D. MIMS

Mrs. G. D. Mims died April 28, 1938. A loved one from us is gone, but never will be forgotten. She leaves five sons and three daughters to survive her going: Mr. H. L. Mims Mr. W. H. Mims, Mr. Sim Mims, Mr. Sam Mims all of Chilton County, and Mr. Oscar Mims of Birmingham, Mrs. John Thompson, Mrs. Orville Martin, Mrs. Lee Smith.

Her presence is gone but her sweet memory will ever dwell in our hearts. Her footprints are gone from earth to heaven; her voice is still and her arm chair is vacant. Oh, dear mother, there never was a purer heart than that of my dear mother; whose love and care goes on and on, far beyond all others. Friends are made by folks like her and by many others but at journey's end you'll find only God can give us mother, and we hope to meet her again where there will be no more pain, sickness, sin nor death. She was 76 years old.

Funeral was at Collins Chapel church. Burial was in the adjoining cemetery with Spigener in charge.

SAVE 25% SAVE LIVES

REPLACE YOUR SMOOTH WORN TIRES AND BE SAFE

LAST year highway accidents cost the lives of more than 40,000 men, women and children and nearly a million and a quarter more were injured. More than 52,000 of these deaths and injuries were caused directly by punctures, blowouts and skidding due to smooth, worn, unsafe tires. A recent survey discloses that 59 million tires now in use are, or will become, smooth this year. Do your part to make driving safer. Replace smooth tires on your car. Come in today and equip with Firestone Convoy Tires and save 25%.

FIRESTONE CAN GIVE YOU SUCH A HIGH QUALITY TIRE AT SUCH A NEW LOW PRICE

Because Firestone saves money by controlling and securing rubber and cotton at the source and by more efficient manufacturing and distribution. These savings make possible more extra values at low prices:

New High Quality—First choice rubber and selected cotton that conforms to Firestone's high standards and rigid specifications.

Long Mileage—Safe, silent tread design made of tough, slow wearing rubber that assures long mileage. Sturdy bars and rugged notches that give full protection against skidding.

Blowout Protection — Nine extra pounds of rubber are added to every 100 pounds of cord by the Firestone Patented Gum-Dipping process which counteracts internal friction and heat that ordinarily cause blowouts.

Puncture Protection — Firestone's patented construction of two extra layers of Gum-Dipped cords under the tread that protects against punctures.

Come in today. Let us put a set of these large size, rugged, long wearing Firestone Convoy Tires on your car — remember, you save 25%.

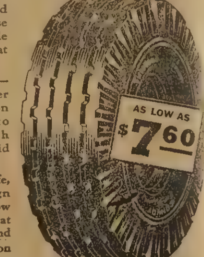

Firestone CONVOY
FOR CARS AND TRUCKS

4.50-20	$7.60
4.50-21	7.90
4.75-19	8.15
5.00-19	8.80
5.25-17	9.25
5.25-18	9.65
5.50-17	10.45
6.00-16	11.80
6.25-16	13.15

Tires For Trucks And Buses At Proportionately Low Prices

Firestone
MOST MILES PER DOLLAR

Listen to the Voice of Firestone featuring Richard Crooks and Margaret Speaks and the 70-piece Firestone Symphony Orchestra, under the direction of Alfred Wallenstein, Monday evenings over Nationwide N. B. C. Red Network

Tune in on the Firestone Voice of the Farm Radio Program twice each week during the noon hour

BILLINGSLEY SERVICE STORE
Phone 235-269 Clanton, Ala

LETTER OF THANKS FROM W. Z. HODGES TO PEOPLE

As it is [illegible] for me to see my [illegible] I am taking this opportunity of thanking them for their support in my race for Tax Assessor. They have my very best wishes for success in life.

I have enjoyed canvassing the county and seeing the many voters. I feel that I have made many friends and hope to be back again in the future asking for the same or some other office.

Sincerely yours,
"W. Z. HODGES."

NOTICE TO BIDDERS

STATE OF ALABAMA,
CHILTON COUNTY.

The Commssioners Court of Chilton County will receive sealed bids for:

1 Carload 10,000 Gal. Gasoline Standard U. S. Motor Fuel.

Sealed bids will be received at 10 o'clock on the 20th day of May, 1938 and said sealed bids will be opened in the presence of the Court and the lowest bidder will be accepted by the Court, however, the Court reserves the right to reject any or all bids.

J. LEE SMITH,
Judge of Probate.

Get All the Profit
TOP DRESS *with* POTASH

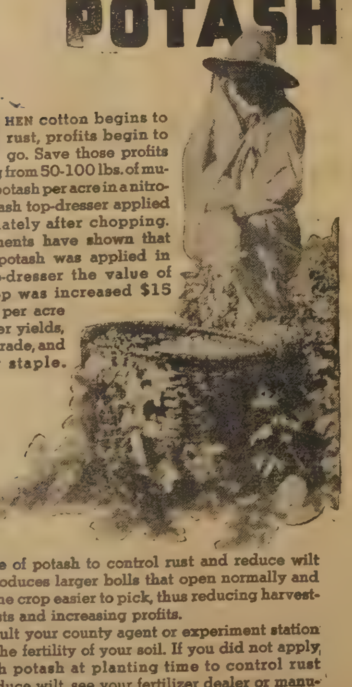

WHEN cotton begins to rust, profits begin to go. Save those profits by using from 50-100 lbs. of muriate of potash per acre in a nitrogen-potash top-dresser applied immediately after chopping. Experiments have shown that where potash was applied in the top-dresser the value of the crop was increased $15 to $25 per acre by larger yields, better grade, and longer staple.

The use of potash to control rust and reduce wilt also produces larger bolls that open normally and make the crop easier to pick, thus reducing harvesting costs and increasing profits.

Consult your county agent or experiment station about the fertility of your soil. If you did not apply enough potash at planting time to control rust and reduce wilt, see your fertilizer dealer or manufacturer about adding the equivalent of 50-100 lbs. of muriate of potash per acre in a nitrogen-potash top-dresser.

Write us for further information and literature on how to fertilize your crops.

More Potash means More Profit

American Potash Institute
INCORPORATED
INVESTMENT BUILDING WASHINGTON, D. C.
SOUTHERN OFFICE: MORTGAGE GUARANTEE BUILDING, ATLANTA, GEORGIA

Clanton Baseball Team Champions Of League

Coach J. B. Varnell's boys ended their scheduled series of games last Friday by defeating Montevallo by a score of 6-1, and winning the championship of the Central Alabama High School League composed of five teams, Clanton, Montevallo, West Blocton, Centreville and Columbiana.

The Clanton boys were undefeated in the League but lost one game to Autaugaville, which is not a member of the League. They will play in the tournament in Montgomery at a future date, and if successful in defeating the High School teams of the State, will go to St. Louis and on to greater glory.

o-o-o

MRS. FOX HOSTESS TO CIRCLE NO. TWO W.M.S.

Mrs. Mattie Fox was hostess to Circle No. Two of the Women's Missionary Society of the Methodist Church Monday afternoon, May 9.

Mrs. Marion Gore opened the meeting with the reading of Psalms 15. Mrs. G. P. Wilbanks led in prayer. After the business session the hostess served delicious refreshments to the following:

Mesdames L. L. Scarbrough, P. M. Pitts, Marion Gore, G. P. Wilbanks, John Newell, C. A. Sherrod, B. L. Jones, L. H. Reynolds, Glennie Evans, Marvin Carter and Mrs. McGinnis.

o-o-o

WALTER L. RANDOLPH RECEIVES AAA PROMOTION

The Agricultural Adjustment Administration announced last week the appointment of Walter L. Randolph, Auburn, AAA administrative officer in charge in Alabama, as assistant director of the Southern Region, effective May 1st.

Mr. Randolph takes the place formerly held by I. W. Duggan, named director of the Southern Region several weeks ago. The Southern Region comprises Alabama, South Carolina, Georgia, Florida, Mississippi, Louisiana, Texas, Oklahoma and Araknsas.

Named to succeed Mr. Randolph as administrative officer of the AAA in Alabama is A. W. Jones Tuscaloosa County Agent since 1933, and previous to that teacher of vocational agriculture in Marengo County.

o-o-o

It Pays To Trade In Clanton!

C. O. LAWRENCE, M. D.
Mullins Bldg.
Phones: Office 186; Res. 31
Office Hours
9 to 11 a.m. and 2 to 5 p.m.
Sundays by appointment only
Special attention to diseases of
Eye, Ear, Nose and Throat

WADESONIAN THEATRE
Thorsby, Ala.

Friday-Saturday—May 13-14
David Carlyle, Carol Hughes,
Warren Hymer, in
'MEET THE BOY FRIEND'
Serial, "Dick Tracy"; comedy
1st show 6:45; 2nd show 8:15
Admission 10c and 20c

REAP A BIGGER YIELD
Use F. S. ROYSTER Field Tested Fertilizers
For Your FARM or GARDEN
We Make Deliveries
SEE R. W. LOWE
South Clanton
2-10-Mc.

WAYSIDE GARDENS
Lloyd Howard — Thorsby, Ala. — Phone 89
Landscape Gardening — Shrubbery — Potted Plants
Cut Flowers

Don't Buy Blind -- See What You're Getting

We can give you qualty plants and shrubbery at most reasonable prices. Our plants and shrubs are state inspected and guaranteed to be of clean and healthy stock.

½ Mile North of Thorsby, On B'ham-Montg. Hi-way
1-6-6Mpd.

MRS. JAMES KELLY DIES AT HER HOME NEAR JEMISON

On Wednesday, May 4, Mrs. James A. Kelly, age 54 years, died at her home near Jemison. hSe had been in declining health for the past several years.

Mrs. Kelly, the only daughter of the late Mr. and Mrs. B.T. Plott of Verbena, was born and reared at Gadsden, Ala. She was a member of the Pilgrims Rest Methodist Church of Gadsden.

She is survived by her husband, James A. Kelly; one son, William H. Kelly, Jemison; four daughters, Mrs. Eddie H. Williams, Verbena, Miss Evelyn Kelly, Birmingham, Miss Kate and Mildred Kelly of Jemison; two brothers, James S. Plott and Ed Plott of Verbena; two grandchildren and a host of friends.

Funeral services were held Friday at 3 P.M., at the Verbena Baptist Church with the Rev. George F. Cory of Birmingham officiating. Interment was in the Verbena cemetery with Martin of Clanton in charge.

Active pallbearers were T. J. Glass, Hollis Ellison, A.H. Glasscock, E. L. Glasscock, Marvin Campbell and Harmon Glasscock.

—o-o-o—

It Pays To Read The News!

J. B. ATKINSON
Attorney-at-Law
Office Over Mazar's Department Store

WILLIAM C. GOLDEN, M. D.
Office in J. R. Mullins Bldg.
Clanton, Ala.
Office Phone 151 — Res. Phone 202

SURPRISE BIRTHDAY DINNNER

Last Sunday the nieces of Mrs. E. D. Hammons took her by surprise when about ten o'clock they began to arrive with their baskets filled with good things to eat, to celebrate her fifty-eighth birthday.

At noon a bountiful dinner was served to the fololwing: Mr. and Mrs. E.D. Hammons, Mr. Douglas Hammons, Mr. and Mrs. Sam Cobern and children, Billie and Nann; Mr. and Mrs. Lloyd DeLoach, Miss Ophelia Knight, Mr. and Mrs. Tom Headley, Mr. and Mrs. Jim McKee and son, Carl Mack and Floyd Thomas Gray.

In the afternoon the ladies visited the cemetery and carried flowers to their mothers' graves. When they returned the men served ice cream and lemonade. Late in the after they all left for their homes wishing her many more happy birthdays.

MOTHERS DAY ENJOYED AT HOME OF MRS. EULAH BROWN

The children of Mrs. Eulah Brown enjoyed a wonderful day Sunday in honor of her. Those present were:

Mr. and Mrs. Lee Ray and children, Lois, Ollie Bell and Cherrill; Mr. and Mrs. Joe Brown and children, Brady and Bernice; Mr. and Mrs. Reuben Devaughn and daughter, Joyce Ann; Mr. Allen Brown and Bessie Mae Brown and Beatrice Edwards; Mr. and Mrs. Carl Brown and children, Clifford, Carroll and Clayton.

At noon there was a bountiful dinner served and was immensely enjoyed by all present. Late in the afternoon all returned home wishing Mrs. Brown many more happy Mothers Ddays.

—o-o-o—

Herman A. Petty, 69, of Washington, N. J., has not missed attending Sunday school since he was 10 years old.

—o-o-o—

Mr. and Mrs. J. T .Tyus and daughter, Tommie Tyson, Mr. and Mrs. Julian Tyus, all of Birmingham, came down Sunday and were the guests of their parents, Mr. and Mrs. Ben Tyus.

LIBERTY HILL

We have an averages of 100 present at Sunday school each Sunday now. Our contest will close in a few more weeks. Come to Sunday school next Sunday and find out about the outing that we are planning for the Sunday school.

The B.Y.P.U. is steadily growing in attendance. Sunday night, May 22, they will put on a program at Pleasant Grove No. 1.

Next Saturday night and Sunday we will have preaching here. Notice that the regular Saturday service has been changed to Saturday night for May and June to accomodate the farmers who cannot attend on Saturday. Don't forget both of these services and attend if you can. Our pastor, Bro. Holland, will be with us if he is able and if not he will get someone else to preach for him. .

Mr. Zack Lowery is in Montgomery attending court this week.

The Liberty Hill Quartette and several others from here attended the singing at Shiloh Sunday afternoon.

Miss Jewel Moore celebrated her fourteenth birthday Saturday night with a party. Games and contests were enjoyed until a late hour when ice cream and cake were served to about 35 guests.

Mrs. Raymond Johnson, who is in Woodlawn Hospital, has improved some and was to have an operation Sunday.

Don't forget that our singing society meets next Sunday afternoon at 2:00 o'clock. We invite other societies and singers as well as listeners to come and be with us. Mr. E. P. Littlejohn is our chairman.

—o-o-o—

RURAL WOMEN PREPARE FOR CANNING SEASON

Canning season for Alabama's rural women is just around the corner. Some have perhaps already started by canning dewberires, strawberries and other early-ripening fruit, according to Miss Helen Johnston, state home demonstration agent.

Miss Johnston says many thouands of home demonstration club women are planning to provide their families with a varied and balanced diet next winter by canning a great variety of fruits and vegetables during the late spring, summer and fall. Some of these women however, are not thinking as seriously about their gardens, the source of so many vegetables for canning, as they should.

"The home garden and the canning program should be planned together," she says, "because the garden will furnish so many vegetables during the growing season and a surplus to can for next winter."

During 1937 Alabama women and 4-H club girls preserved 2,337,746 quarts of fruits, vegetables and meats, cured 2,176571 pounds of meat and dried and crystallized 222,981 pounds of fruits and vegetables. The total value of all these products was estimated at $1,756,012.92.

The value of the home gardens last year, both for use as green vegetables and for canning, is estimated to be $2,271,900.

Miss Johnston advises club women and others to contact their home demonstration agents regarding a canning budget which gives the correct amount of food to be conserved to meet the nutritional needs of the family.

—o-o-o—

"UNDER WESTERN SKIES" TO BE GIVEN AT MAPLESVILLE

"Under Western Skies," a comedy in three acts, will be presented at Maplesville Saturday night, May 14th, at 8 o'clock.

The cast of characters include: Barry Boyd, a tenderfoot from the East, Henry Lee Motley; Mrs. Pansy Farmer, a talkative neighbor, Louise Bone; Pete Posey, (Mustache Pete)' a ranch hand, H. L. Rogers; Sanderson Trent, an Easterner, Homer Baisden; Diana Taylor, an Eastern girl, Helen Baisden; Laughing Water, a young Indian girl, Mossie Latham.

Sugar Foot Williams, a gentleman of color, S. C. Porch; Callie Williams, Sugar Foot's wife, Lottie Atchison; Nella, Bella, Della, the Sisters of radio fame, Katherine Schurter, Alice Tucker Ruth Doris Wallace; Sheriff Crunch, Joe Latham.

Admission will be fifteen and twenty cents. Everybody is cordially invited to see this Western play.

National HARDWARE WEEK
MAY 9 to 14
CHECK OUR STORE for VALUES & VARIETY

16-in. Keen Cutter
LAWN MOWERS
$7.95

Garden and Lawn
HOSE 7c ft.
25 Feet $1.45
50 Feet $2.45

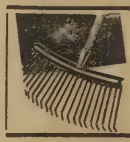
Steel
BROOM RAKE
89c

WEED CUTTERS 98c
BEST GRADE
Cotton Chopping Hoes 35c to 69c
3 and 4 PRONG
HAY and MANURE FORK $1.25
SPADING FORK $1.25
POTATO HOOK 98c
Water Coolers $2.25up
Toilet Tissue 8 rolls 25c
Clothes Pins 4c doz.
Large Hand Scrub Brushes 10c ea.
String or Rag Mop Handle 10c
10-Tooth Garden Rake 49c
14-Tooth Garden Rake 89c
Men's Leather, All Cool Sandals, $1,39

You'll find many other needed necessities throughout our store during National Hardware Week

CLANTON BUILDING SUPPLY CO.
J. T. ROCKETT - - Clanton, Alabama - - J. D. ROCKETT

FACTS FROM THE RECORD

Written by
F.G. Stephens, Publisher of The Southern Democrat, Oneonta

The Privilege License Department of the State Tax Commission is delegated with the authority to enforce the collection on the licenses levied under schedules 1 to 154, both inclusive, of the Revenue Acts of 1935, with the exception of schedules 31, 46, 91, 94, 109 113 and 138.

The Privilege Licenes Department has under its supervision a license inspector in each of the sixty-seven counties of the State who are assisted by four field agents, whose duty it is to spend several days throughout the fiscal year in each county, intructing the license inspectors an dassisting them in citing persons who are delinquent and who for diver reasons are overlooked or neglected by the local inspector.

Virtually all of the licenses are collected through the offices of the various Probate Judges, such offices receiving fifty cents fee for each license issued by them. The Probate Judges receive a compensation of two and one-half percent for remitting the collections to the State Terasurer. The Probate offices are required to submit a monthly report to the Comptroller and a copy to the Privilege License Department.

At the end of each fiscal year, the Privilege License Department compiles a recapitulation of the licenses collected during that fiscal year.

This recapitulation shows that 82, 246 licenses were issued for the fiscal year ending September 30, 1937 as compared with 55,732 for the year ending September 30, 1935. The collections for the use of the State for the past fiscal year amounted to $810,316.00 as compared with $717,890 for the year 1934-35.

This Depattment also collected last year for the use of the counties -404, 206.

This recapitulation shows an increase in revenues collected of $92,425 despite the fact that in a number of businesses and occupations the licenses were reduced by the 1935 Revenue Act.

The greatest reduction is shown in the licenses on automobile garage repair shops, dealers in automobile accessories and retail dealers in cigarettes and tobacco, and the licenses on gasoline stations. The decrease in the licenses saved the operators of these businesses $128,719, as compared with what they had to pay under the old revenue law.

This Department has to check all reports that are sent in by the Probate Judges and where the results indicate a falling-off in receipts the local license inspector and the field men are instructed to make an investigation.

This, briefly, is a few of the many duties required of the Privilege License Department.

—o-o-o—

When Mrs. George Baker of Bend, Ore., viewed a captive wildcat recently the animal leaped at her throat and tore off two fox heads she was wearing as a neckpiece.

LIST OF LICENSED MIDWIVES COMPLETED BY HEALTH BOARD

Action by the County Board of Health on applications for new midwife permits and renewal of old permits had been completed today except for two which are being held pending further investigation, it was announced by Dr. S.D. Sturkie, County Health Officer, midwives who are now legally qualified to practice having received a permit as required by Section 1064 of the Code of Alabama, include:

Mrs. Eula Brown, Clanton, Rt. 3
Mrs. Ida Cleckler. Clanton. Rt. 5.
Mrs. Hixie Davis, Clanton, Rt. 3.
Mrs. C. J. Gothard, Jemison, Rt. 2.
Mrs. Sophia Peters, Clanton, Rt. 1.
Mrs. Ida Smith, Jemison, Rt. 2.

Colored

Mattie Atchison, Jemison, Rt. 2.
Susie Bell, Maplesville, Rt.
Mittie Caver, Clanton, Rt. 5.
Josephine Cobb, Maplesville Rt. 1.
Lonie Davis, Maplesville, Rt. 1.
Stella Davis, Maplesville, Rt. 1.
Emma Floyd, Clanton, Ala.
Becky Ford, Maplesville, Rt. 2.
Lucinda Fuller, Stanton, Rt. 1.
Mary Hughes, Jemison, Ala.
Manda Jackson, Clanton, Ala.
Maggie Mitchell, Clanton, Rt. 4.
Liza Williams, Clanton Rt. 3.
Belle Wilson Verbena, Rt. 2.
Carrie Zeigler, Verbena, Rt. 2.

"Any person engaging in the practice of midwifery whose name does not appear on this list will be guilty of violation of the midwife law and subject to a penalty of not less than ten dollars or imprisonment for not less than one month, and for subsequent offenses shall be fined not less than fifty dollars, nor more than five hundred dollars or imprisoned for not less than three months nor more than six months, or both," said Dr. Sturkie. "The licensed midwives represent the best physically, mentally and moraliy avilable among those who have practiced here," he added, "and anyone engaging a midwife should always ascertain if she has a permit."

SENIOR CLASS, JEMISON H. S. TO PRESENT PLAY MAY 13TH

The Senior Class of Jemison High School will present a play entitled "Girl Shy" in the High School auditorium next Friday night, May 13. The play centers about a college man who is reputed to be girl shy, but when the right girl comes along. . . But see for yourself next Friday night.

Admission will be fifteen and twenty-five cents. This is a royalty play produced by special arrangement with the Dramatic Publishing Company, of Chicago.

—o-o-o—

The name of a Negro janitor in the Supreme Court building at Raleigh, N. C., is King of England Brown.

ATTENTION!
RADIO LISTENERS
You Can Now Easily Get WSFA

The powerful new transmitter of WSFA, Montgomery, is now on the air. We invite all radio listeners to turn their dials to 1410 and listen to us regularly. If we have not been reaching your set satisfactorily in the past, turn to 1410 right now and note the new strong volume.

WSFA operates from 6:30 A.M. to 11:00 P.M. every day in the year. News broadcasts at 7:30 A.M., 9:30 A.M., 12:30 P.M., 2:30 P.M., 6:15 P.M., and 9:00 P.M. Market, crop, cotton, and weather reports at 10:00 A.M., 12:00 Noon, and 2:30 P.M.

WSFA is a member of the Columbia Broadcasting System. You'll like our programs and now you can easily get us.

1410 kc. **WSFA** 1410 kc.
"Alabama's Capital City Station"
Montgomery, Ala.

J. Mell Martin & Sons
Funeral Directors
Ambulance Service Funeral Supplies
FLOWERS FOR ALL OCCASIONS
Clanton Phones 10, 9, and 2 Ala.
1-6-pc

HOWARD BROTHERS
FRESH CUT FLOWERS
For All Occasions
FUNERAL DESIGNS
Thorsby Phone 77 Alabama

666 Checks COLDS and FEVER first day
Liquid Tablets Headache
Salve, Nose Drops 30 Minutes
Try "Rub-My-Tism," World's Best Liniment

To Women:
If you suffer every month you owe it to yourself to take note of Cardui and find out whether it will benefit you.
Functional pains of menstruation have, in many, many cases, been eased by Cardui. And where malnutrition (poor nourishment) had taken away women's strength, Cardui has been found to increase the appetite, improve digestion and in that way help to build up a natural resistance to certain useless suffering. (Where Cardui fails to benefit, consult a physician.)
Ask your druggist for Cardui — (pronounced "Card-u-i.")

New Tonic Works Wonders
Helps Restore Energy

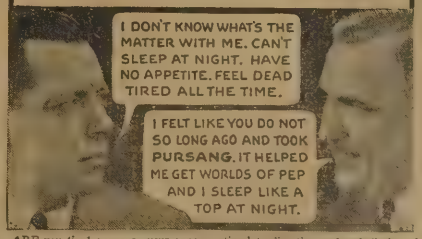

ARE you tired, nervous—your appetite poor? Do you find it hard to do your daily tasks without becoming completely exhausted? Thousands of people who felt just as poorly are praising the wonderful results Pursang has given them.

This scientific preparation acts quickly to relieve this simple nutritional anemia, which so often results in a rundown condition. For Pursang contains proved ingredients, such as organic iron, which aid nature in building rich, red corpuscles these three ways.

First, the organic iron in Pursang assists in supplying nature the substance which makes red blood—and which is often deficient in the diet. Second, Pursang helps to step up the appetite. Third, it helps stimulate digestion and assimilation of food. In these three important ways it helps nature build rich, red blood.

When the blood is enriched, energy and strength usually increase. Nervousness disappears. You look and feel like a new person.

If you never feel quite your best; if you are missing out on a lot of the fun of life—give Pursang a chance to help nature build up your strength and energy as it has for so many people. Get Pursang from your druggist today. Take it regularly to assist in regaining your strength and energy.

Pursang Laxative Pills are acknowledged the modern treatment for constipation. Purely vegetable, they give thorough bowel cleansing without griping.

ALRED DRUG COMPANY
"The Home Of Quality" - - - Clanton, Alabama

ELECTION

(Continued from Front Page)

Cox and Dr. J. E. Gowan.

In the State Senate race, J. F. (Big Bud) McGraw was eliminated in the first prmary and Dr. J. A. Hnes and Karl Harrison will enter a runoff for the nomination on June 14.

J. A. Nivens won the Domicratic nomination for sheriff over T. R. Burdette. Arthur D. Martin won over W. Z. Hodges for Tax Assessor. T.L. McKee and J. R. Hardy will enter a runoff for Tax Collector. Luther E. Little was nominated without opposition for Superintendent of Education.

W A. Gulledge and T. L. Lecroy won over W. Y. Keel and Dr. C. O. Lawrence for places on the School Board.

Howard Oden won over Arthur J. Lecroy for Commissioner from District Number Two.

The followng men received votes and their names were written on the ballots for places in the County Democratic Executive Committee:

Beat 5—O. L. Howard received 329 votes, the largest number received by any candidate for membership on the committee. Arthur Colley 3.

Beat 3—W. T. White

Beat 10—Harley Calloway,

Beat 9—V. H. Sutlive H. E. Robinson,

Beat 12—C. A. Retherford Lonnie Cox.

Beat 8—J. S. Cook

Beat 15—V. C. McKee

Beat 7—Stanley Hayes.

Beat 6—J. H. Boockholdt.

The two Constitutional Amendments which were voted on received the following votes in this county: Proposition No. 1, which affected Limestone County only—Yes 99. No. 27. Proposition No. 2, allowing county sheriffs of the state to succeed themselves—Yes 106, No. 57.

Following are the total votes of each candidate according to the official canvass made last Thursday by the Democratic Executive Committee:

For Representative from Sixth District

Thomas H. Maxwell	183
Pete Jarman	2410

For Circuit Solicitor 19 Judicial District

Winston Huddleston	2222

For State Senator, 15 Senatorial Dis.

J. F. McGraw	885
Karl C. Harrison	831
J. A. Hines	784

Representative, Chilton County

C. B. Cox	944
J. E. Gowan	347
G. C. Walker	1359

For Member State Democratic Executive Com. Sixth Congressional Dis.

C. H. Pipes	1508
Chas. T. Acker	1267
B. W. Cabell	1164
Robert E. Campbell	1371
Marc Ray Clement	1224
Nelson O. Fuller	1471
Frank Gordon	1430
Paul O. Luck	1318
John D. McQueen, Jr.	1450
Cullen Morgan	1345
P. M. Norwood	1382
M. M. Paschall	1145

For Sheriff

T. R. Burdette	1153
J. A. Nvtns	1538

For Tax Assesor

W. Z. Hodges	649
Arthur D. Martin	1948

For Tax Collector

J. R. Hardy	915
T. L. McKee	1087
R. M. Roper	708

For Co. Superintendent of 9ducaton

Luther E. Lttle	2167

Member of Co. Board of Education

W. A. Gulledge	1595
W. Y. Keel	906
C. O. Lawrence	856
T. L. Lecroy	1403

For Commissoner, District One

Will R. Clements	624
Howard Roper	1209
T. C. Sims	721

For Commissioner, District Two

A. J. Lecroy	1240
Howard R. Oden	1354

NOW....

You Can Be Insured Against Hospital Bills.

At A Small Cost

Ages 5 to 60. You will be interested in our plan.

BEN MARGOLIS,
Agent --- Clanton

MAIL SERVICE

(Continued from Front Page)

this event. Postmaster Downs is giving full cooperation to the observance of Air Mail Week and practically all business establishments of the city are cooperating by increasing their mailing through air mail during the period of May 15th to May 21st, inclusive.

Special Program

A special program in observance of Air Mail Week and the first mail to be flown from Gragg Field, in Clanton, has been arranged and will take place at Gragg Field on next Sunday afternoon just before the airplane takes off with the air mail for New York.

The program will begin promptly at two o'clock Sunday afternoon and the public is invited to witness the take off of the plane and to enjoy the program.

"The Development Of Air Mail Service In Chilton County" will be discussed by Hon. Luther E. Little. "The Value Of Mail Service To Chilton County" will be the topic of a talk by Judge J. Lee Smith.

Hon. C. Fenn Jones, Mayor of Clanton, will talk on "The Value Of Mail Service To The City of Clanton." This will be followed by the presentation of commissions and the delivery of air mail to the pilots of the planes to be used. Postmaster Downs will make the presentations.

The program will consume only a short time as the mail planes are scheduled to leave shortly after the program begins.

Postmaster Downs also stated that any mail sent to the post office at Clanton with the request that it be held until Sunday or Thursday, will be properly taken care of and the special emblem stamped on all letters showing that they were mailed from Clanton by air.

Funeral Services For Miss Smitherman Were Held Last Sunday

Funeral services for Miss Irene Smitherman, age 28, who died last Saturday, were held Sunday afternoon at two-thirty o'clock from the Plantersville Baptist Church.

Miss Smitherman was one of the most popular and widely known young ladies of this section. She had been ill only a short time and had been serving as county health nurse of Chilton County for some time. She was also an active member of the Clanton Pilot Club. Her untimely death brought sorrow to hundreds in this county.

The Rev. G. G. Williams, the Rev. J. M. Truett of Clanton and the Rev. Nail, of Plantersville, conducted the impressive services. Spigener Funeral Home directed.

Surviving are her parents, Mr. and Mrs. W. H. Smitherman. Three sisters, Mrs. J. P. Montgomery of Starkville, Miss.; Mrs. Eugene Fuller, Tuscaloosa and Miss Dorothy Smitherman, Plantersville

Four brothers, Windell and Robert Howard of Plantersville; Emmett of Starkville, Miss., and Woodfin of Auburn.

Pallbearers were Dr. J. M. Kimmey, of Anniston; J. A. Peterson, Jemison, Dr. C. O. Lawrence, Earle Thomas and Luther E Little Clanton; Dr. H. M. Nix, Maplesville; Messrs Terry, O'Neal and Fuller of Plantersville.

ROY ROPER EXPRESSES HIS THANKS TO VOTERS OF CO.

"Chilton County News,
Clanton, Alabama.

"Please permit me space in the News to express my sincere gratitude to those loyal friends who worked and supported me in the May 3rd primary for tax collector. To you, my friends, I am deeply grateful.

"To those who did not support me, I wish to assure you there is no bitter feeling or ill will. You will remember I stated when I was making the race that I wanted your friendship. I still, with all my heart, solicit that friendship. It is my intentions to take an active part in politics in Chilton County, whether I am a candidate or not, and for the principles I advocated in my recent campaign. I have begun to carry on this campaign.

"Yours very truly,
"R. M. (Roy) ROPER."

LOCAL YOUNG MAN MAKING FINE RECORD

John Ezell Has Outstanding Record As Student At Wake Forest College

One of Clanton's young men, John Samuel Ezell, who is attending the Wake Forest Baptist College for young men, Wake Forrest, N. C., has gained recognition as one of the Country's most brilliant students attending college today. He is the son of the Rev. and Mrs. S. J. Ezell, of Clanton. Rev. Ezell recently resigned as pastor of the Clanton Baptist Church after serving fifteen years in that capacity.

JOHN EZELL

The biography of young Ezell recently appeared in the annual publication of "Who's Who Among Students In American Universities And Colleges." This organization of recognition of students is a noted organization devoid of politics, initiation fee and dues. It cost students nothing for his or her biography to appear in this publication. Students are selected for their record in extra-curricular activities, athletic and future possibilities, and not because of a scholarship record alone.

John is a graduate of the Chilton County High School. After graduation he entered the Wake Forrest College, a Baptist college for young men. Major honors he has received since matriculation are: President of Euzelian Literary Society, President of Statesmen's Club, President of Baptist Student Union, Golden Bough, Student Assistant in Social Science, Founder's Day Orator, Junior Orator's medal, and Senior Representative of The Student Council.

Minor honors he has received are: Superintendent of College Sunday School Department, Third highest in Freshman Chemistry, Secretary of Statesmen's Club, First Vice-President of Literary Society and First Vice-President of Baptist Student's Union.

He is a member of the Kappa Phi Kappa, National Educational Fraternity, Chi Eta Tau, Philosophical Fraternity, Golden Bough, and Wake Forrest Honor Fraternity. His hobbies are wood-carving carpentering and general handy man. He plans to do graduate work in history.

National HARDWARE WEEK
MAY 9 to 14
CHECK OUR STORE for VALUES & VARIETY

We Urge You To
SHOP OUR WINDOWS
THIS WEEK FOR
SPECIAL VALUES

MURRAY-BELL HDWE. CO.
Clanton, Alabama

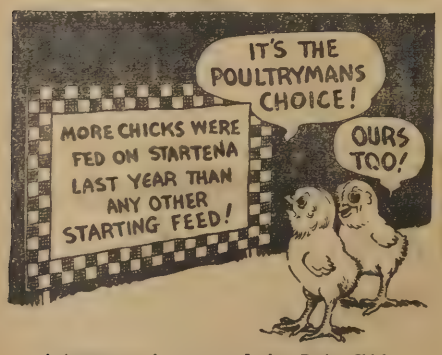

THERE MUST be a reason. In fact, Purina Chick Startena couldn't keep on leading year after year unless there were several reasons.

The whole answer is simply this: poultry raisers have found that Startena does a better job of raising chicks than any other chick starter on the market. When they feed Startena, they get better livability, bigger chicks, healthier chicks, and other qualities that they can't get with ordinary chick feeds.

Stop by and see us the next time you're in town. You'll like the new free Purina poultry booklet we have for you.

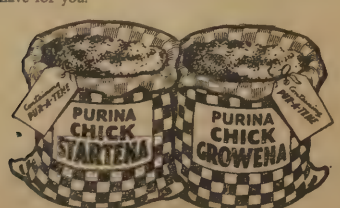

J. L. RUFFIN
CLANTON, ALABAMA

Statement Showing Net Amount of Sales Tax & Gross Receipts Tax Paid by Each County and the Benefits Each County has Received from Same for the Period: Jan. 1, 1937 - Mar. 16, 1938

COUNTY	Paid to Educations	Paid to Boards of Revenue	Homestead Exemptions	Total Benefits	Net Amt. Received by Each County	Excess over Amounts Paid
Autauga	22,057	11,519	6,260	39,836	14,803	25,033
Baldwin	58,877	13,192	15,000	87,069	52,449	34,620
Barbour	31,297	13,998	8,626	53,921	30,107	23,814
Bibb	38,151	11,730	3,968	53,849	21,827	32,022
Blount	41,809	13,140	10,745	65,694	18,770	46,924
Bullock	15,370	11,582	4,785	31,737	16,591	15,146
Butler	33,310	13,563	9,825	56,698	36,604	20,094
Calhoun	109,458	18,510	22,964	150,932	116,465	34,467
Chambers	53,282	15,338	8,530	77,150	45,897	31,253
Cherokee	41,296	11,621	6,956	59,873	8,930	50,943
Chilton	43,515	12,470	12,669	68,654	55,211	13,443
Choctaw	25,883	11,678	5,688	43,249	10,930	32,319
Clarke	49,239	12,750	8,676	70,665	32,195	38,470
Clay	47,832	11,144	6,926	65,902	11,599	54,303
Cleburne	25,561	10,193	5,166	40,920	9,542	31,378
Coffee	53,969	14,022	12,252	80,243	25,037	55,206
Colbert	39,452	13,497	12,028	64,977	49,083	15,894
Conecuh	47,599	12,685	7,226	67,460	22,653	44,807
Coosa	24,322	10,111	3,448	37,881	8,073	29,808
Covington	63,970	15,735	13,000	92,705	64,503	28,202
Crenshaw	49,036	12,290	7,715	69,041	17,423	51,618
Cullman	77,116	15,676	27,094	119,886	59,532	60,354
Dale	39,983	12,197	8,674	60,854	18,835	42,019
Dallas	19,272	18,409	15,813	53,494	90,222	—36,728
DeKalb	89,886	15,492	20,313	125,691	38,602	87,089
Elmore	33,236	14,358	8,057	55,651	47,093	8,558
Escambia	48,631	13,129	9,233	70,993	46,592	24,401
Etowah	91,916	20,025	23,583	135,524	132,917	2,607
Fayette	46,499	11,276	9,311	67,086	21,413	45,673
Franklin	50,193	12,624	10,518	73,335	27,107	46,228
Geneva	53,192	13,545	10,497	77,234	28,788	48,446
Greene	8,633	11,529	3,776	23,938	11,930	12,008
Hale	18,343	12,798	5,586	36,727	15,214	21,513
Henry	34,150	12,128	6,205	52,483	21,659	30,824
Houston	49,068	16,626	19,080	84,774	79,383	5,391
Jackson	55,523	14,864	9,562	79,969	40,607	39,362
Jefferson	135,591	91,681	188,392	415,664	2,038,977	—1,623,313
Lamar	47,156	11,190	7,194	65,540	13,027	52,513
Lauderdale	108,935	15,591	18,006	142,652	89,092	53,560
Lawrence	44,042	12,930	8,815	65,787	17,371	48,416
Lee	222,248	14,705	10,831	247,784	60,005	187,779
Limestone	51,821	14,815	14,820	81,456	31,059	50,397
Lowndes	7,328	12,139	3,509	22,976	9,210	13,766
Macon	25,536	12,961	8,712	47,209	23,131	24,078
Madison	72,867	20,264	21,221	114,352	110,912	3,440
Marengo	28,525	14,776	8,055	51,356	30,479	20,877
Marion	70,145	12,740	7,389	90,274	17,937	72,337
Marshall	78,422	15,432	19,158	113,012	60,630	52,382
Mobile	22,092	30,723	61,263	114,078	450,364	—336,286
Monroe	49,482	13,539	8,918	71,939	27,466	44,473
Montgomery	49,863	26,890	44,570	121,323	312,365	—191,042
Morgan	51,599	16,673	23,213	91,485	79,616	11,869
Perry	24,243	12,821	6,198	43,262	26,268	16,994
Pickens	53,264	12,533	5,215	71,012	21,446	49,566
Pike	70,703	13,961	11,530	96,194	50,718	45,476
Randolph	54,690	12,914	10,367	77,971	20,403	57,568
Russell	13,644	13,014	7,405	34,063	26,578	7,485
Shelby	154,987	13,053	8,371	176,411	29,007	147,404
St. Clair	47,778	12,457	6,947	67,180	20,653	46,527
Sumter	60,641	12,927	5,222	78,790	18,737	60,053
Talladega	68,222	16,491	12,375	97,088	66,268	30,820
Tallapoosa	34,417	13,756	9,032	57,205	43,991	13,214
Tuscaloosa	263,079	20,172	26,763	310,014	153,325	156,689
Walker	97,313	19,256	12,466	129,035	72,115	56,920
Washington	31,068	10,871	3,851	45,790	10,179	35,611
Wilcox	22,186	12,528	4,753	39,467	19,025	20,442
Winston	40,116	10,722	5,261	56,099	12,940	43,159
TOTAL	3,732,945	1,030,019	969,599	5,732,563	5,311,880	420,683

There's No Doubt About It. You Can
Buy It Cheaper
At Your
YELLOW FRONT STORE

GROCERIES

Kellogs Corn Flakes 3 for 16c

Compound Distilled VINEGAR
Bulk (your jug), gal. 15c
Gal. wide mouth jug 29c
Qt. Fruit Jar 10c

CHURNS 2 to 6 gal.—per gal. 10c

Full Cream Cheese 18c lb.

No. 1 Tall Chum or PINK SALMON 2 for 25c

No. 2 Can GREEN BEANS or TOMATOES 2 for 15c

No. 2 Early JUNE PEAS 10c can

No. 2 Stokley's SIFTED PEAS 2 for 25c

Fresh Crispy CRACKERS lb. box 10c

TAYLOR'S GRAPE JUICE 8-Oz. Bot. 10c Pt. 15c Qt. 29c

DRY-GOODS

New Spring Hats To Clean Out Our Stock 98c Values 59c

Hand Embroidered PORTO-RICAN GOWNS 25c

Rayon Taffeta PRINCESS SLIPS 39c ea.

Fast Color Ladies' Printed SHEER DRESSES 49c ea.

SUMMER TIES WITH LINING 10c
All Shades—Colors. Reg. 25c Value

Boys' Honor Bright DRESS SHIRTS 49c
Full Cut, Fast Colors

MEN'S FANCY DRESS SOX 10c
New Summer Patterns

MEN'S $1.00 VAL. POLO SHIRTS 69c ea.
Fancy and Solids

CIRCUIT CLERK

Selected For Community Service Award

CHILTON COUNTY NEWS

One Of Alabama's Best Weeklies

Community Interest In Its Editorial Policy Is The Cornerstone Of This Newspaper.

VOL. XVI | CLANTON, ALABAMA, THURSDAY MAY 19, 1938 | TEN PAGES | NUMBER 31

Things We Think

Things Others Think and What We Think of Things Others Think

—BILLY SMITH

Reading the compilation of election returns in the race for Congressman, we were delighted to find that this county had given our friend, Pete Jarman, a splendid vote and played a good part in sending him back to represent this district in the seventy-sixth Congress of the United States. Knowing this gentleman as we do, we know that he will remember this excellent vote from Chilton County which brought it from sixth place up to third place.

* * *

The continued effort of business men to keep Clanton abreast of the times, build the city and make it more attractive is being evidenced by three programs of improvement in three places of business here. We note that Obie DeLoach has announced a vast improvement program for Clanton Cash Store No. 2 and also that that store will soon become a most modern shopping place for groceries. The installation of a cafeteria in the Bus Station will enable Clantonians to boast of having such a modern eating place and remodeling and improving of the building across from the Murray-Bell Hardware has brightened up that city block. Credit for this goes to J. Watts Moore and to Miss Callie Watts, who will move her hat shop into one of the buildings.

* * *

The efficiency of the staff of nurses at the Central Alabama Hospital is right up to par as usual. Under the splendid supervision of Miss Annie Gardner, this institution deserves the continued support of the people of this section who may be in need of such services.

* * *

Enjoyed a visit the other day with our good friend, Walter Broadhead, former Chilonian but now a well known business man of Birmingham. Operating one of the larger furniture stores in the Magic City, the Broadhead-Klimner Furniture Co., Mr. Broadhead has risen in business circles which makes one proud to be able to visit with him when in Birmingham. Walter comes from one of our county's prominent families and we envy Birmingham on having a citizen of his type.

* * *

Unfortunately the program in observance of National Air Mail Week, set for last Sunday had to be postponed due to instructions from the post office department. But, programs of that kind still keep well and Postmaster Hoseá Downs is ready to carry out the plans and program for Clanton's first air mail service this afternoon when Dr. V. J. Gragg will pilot the plane carrying the mail.

* * *

Reading and writing about the graduating classes of the high schools of the county, we reflect on the time several years ago when we were trudging down to the high school. Then our mind jumps to the period spent in the working and business world in Clanton. We remember, too, how we wished we had been more attentive to our instructors in schools and how we were so sorry we didn't learn more. But, we have found so many, many times that problems to be solved in the business and political swirl were not to be solved from books. And as we continue in these present years we have fully realized our schooling did not end at high school and we have no intentions whatever of leaving any impression with this year's graduates that the world is before them calmly waiting their conquering which should be easily accomplished with the mental tools they received in school.

* * *

To Alabama's progressive Governor Bibb Graves we extend congratulations on the excellent condition of the treasury of the state. His ability to keep the people's money in the top ranks and at the same time produce more improvements during his present term than the state has seen in many years, more than our mind can comprehend. Yet, we know the figures are there; we know the roads are there and we know the attractive and stately buildings are there. So, to a brilliant Alabamian, our Governor, we doff our hat.

* * *

Clanton's well known Mell Martin continues to convince the Funeral Directors Association that he is one of the state's outstanding morticians. His recent election for the ninth time as secretary of that organization more than convinces us that he is one of the best secretaries we have ever known since he also serves as a most efficient secretary of Clanton's Kiwanis Club. Our congratulations to Mr. Martin.

BIBLE SCHOOL OF METHODISTS TO START 23RD

Children And Grown-Ups Are Urged To Attend Vacation School

Here is an invitation that we want every child in Clanton and nearby country, regardless of denomination, to accept, if they are between the ages of four and twelve. Come and let's have a happy time together in the basement of the Methodist Church from eight to ten-thirty. The school begins on May 23 and continues through the 3rd of June. There will be no school on Saturday. We have planned so many features that will delight the child—A Story hour at the opening, a health period, a safety talk, song service, Rhythm band, handicraft, manual training, supervised recreation, and the study hour, which will be worked in so skillfully that you will never know you are in school at all. At the close of the school a pageant will be given on Friday night in which all the children of the school will take part. The parents will be cordially invited and urged to come. The various articles made in the school will be on exhibition at this time.

Following is a schedule for the va-

(Continued to back page)

Karl Landgrebe Will Speak To Kiwanians

The Kiwanis Club of Clanton will be honored tonight by the presence of one of the outstanding business men industrialists in Alabama. Karl Landgrebe, vice-president of the Tennessee Coal & Iron Co., and vice-president of the Alabama State Chamber of Commerce, will be the guest of the club as well as the principal speaker for tonight's meeting at The Thomason Hotel.

Mr. Landgrebe is also a most interesting speaker. He will be accompanied to Clanton tonight by L. C. Turner, assistant secretary-treasurer of the State Chamber of Commerce.

GIBBONS GARAGE, THORSBY, IS DOING EXPERT BODY WORK

The well known Gibbons Garage, of Thorsby, is announcing this week that they are now doing expert body and fender repair work on all makes of automobiles.

The Gibbons Garage, located on the Birmingham Highway, has enjoyed a splendid business and also states in an advertisement in this issue that they are specializing in auto painting. A good stock of used parts and tires will be found there.

CITY SURVEY ON SANITATION IS COMPLETED

Findings, Recommendations Of Health Officer Will Be Given Council

A survey of the sanitation in all houses within the corporate limits of Clanton has just been completed by Mr. Fred H. Buckelew, county sanitation officer, it was revealed in a report from the county health department this week. Tabulation of the results show that about 30 per cent of the houses have methods of excreta disposal which are unsanitary, it was stated by the county health officer. "This includes," said Dr. Sturkie, "95 which have standard privies which are badly in need of repair and 28 which have water flush toilets but are not using the city water."

Complete findings of the survey were as follows:

Houses with sewer connections—413.
Houses with septic tanks—33.
Houses with standard pit privies—290
Houses with surface privies—81.
Houses with no toilet facilities—56.
Houses with sewerage into dry ditches—4.

A detailed report of the survey with a spot map showing the type of sanitation in each home will be presented to the City Council with recommendations for the adoption of a city ordinance which will approach the problem in each home from both an economic and sanitary viewpoint it was pointed out by Dr. Sturkie. A similar plan was outlined by the health department to the City Council of Thorsby which adopted the ordinance at its meeting April 7th.

Honored By Funeral Directors Association

J. MELL MARTIN

INSTITUTE AT THORSBY GIVES CLOSING PLANS

Another Successful Year Is Completed By Thorsby Institute Faculty

Thorsby Institute, Thorsby, Alabama, will close May 30, after nine months of work. Tuesday afternoon at three o'clock, May 24, the Junior Music Recital will be in the auditorium. On Friday night, May 27th, the Senior Class play, "Katy Did" will be presented. Saturday afternoon at three o'clock the Senior Music Recital, under the direction of Miss Kathryn Foss, will be given. At 7:45 Saturday night the Alumni-Senior party will take place at the home of H. L. Collins, T. I. '37. Sunday morning at 11:00 o'clock in the auditorium, Rev. James R. Clinton, D.

Continued to Back Page)

Revival Starts Sunday At Verbena Methodist

According to Rev. B. W. Ware, pastor of the Verbena Methodist Church, he will conduct a revival meeting at that place beginning Sunday, May 21, at 11:00 o'clock A.M., and continuing throughout the ensuing week.

Services will be held during the week at 10:30 A.M. and 7:45 P.M., and the public has a cordial invitation to attend each service.

HARDY WRITES TO VOTERS AND EXPRESSES HIS APPRECIATION

"To My Friends and To The Voters of Chilton County:

"In the recent primary election you made it possible for me to remain in the race for tax collector of your county. For this I am deeply grateful and also express my appreciation for your splendid vote and influence, which placed me in the runoff on June 14th.

"I shall make every effort to get over the county and see you and ask you to continue your support in my behalf and give me the nomination for the office in the second primary. I do not intend to shirk my duties as your sheriff in order to secure the nomination as I do not believe any of you would expect me to do that. Again allow me to tell you how much I thank you for your vote on May 3rd.

"Respectfully,
"J. R. HARDY."

C. B. Cox Issues A Statement To Voters

"To the Voters of Chilton County:

"I regret very much that I have not been able to get around to express my appreciation for the good vote I received in the recent primary election. I appreciate these votes for seevral reasons one of which is that I know they were sincere, and I want my friends in the county to remember that if in the future I can be of service to them they have only to call on me.

"I would like to have served the county as its representative in the Legislature for another term but, it seems I will not be so fortunate. In the past it has been a great pleasure to me to have been able to help many people of my county and I shall continue doing as much of this as is possible.

"To those who cast their vote for me, I say again that I appreciate it from the bottom of my heart and shall always remember your kindness.

"Respectfully,
"C. B. COX."

MELL MARTIN GIVEN HONOR BY MORTICIANS

Elected Secretary For Ninth Consecutive Year; Is Lauded By Official

The Aabama Funeral Directors Association elected and installed new officers recently at the final session of a two-day annual convention in Redmont Hotel, Birmingham.

R. W. Williams, Opelika, who served as president in 1934 again was named to head the state morticians' association. James J. Duffy, Mobile, first vice president; E. J. Duncan, Alexander City, second vice president, and J. Mell Martin, secretary-treasurer, were elected.

Martin has been secretary-treasurer of the association for eight years serving with untiring efforts and the continued applause of his colleagues. In an address before the association's gathering in Birmingham, Mr. Martin was highly praised by the president of the National Organization for his work in behalf of the association and also for his progressiveness in being one of the state's outstanding funeral directors.

Clanton and Chilton County proudly congratulate this citizen of this county on his continued honor from those in his profession.

Famous Orchestra Will Appear In Montgomery Soon

DOLLY DAWN

George Hall who has become the preferred dance-band leader of millions of radio listeners, during the 10 years of continuous broadcasting, will be heard at a dance and concert at the City Auditorium in Montgomery Saturday night, May 28th, under the auspices of the Nite Owls social club of Montgomery.

Doors of the city auditorium will open at 8 P.M., music will start at 9:00 P.M. and the dance and concert will last until 1:00 A.M.

The engagement of George Hall and his famous band at Montgomery May 28th will be the first time the band has ever come to Alabama and one of the few tours that the orchestra has ever made and Montgomery considers itself fortunate that it will be on the brief Southern tour of the band.

With George Hall and his band is the famous Dolly Dawn of radio fame, who will appear with the 18-piece band in its show at Montgomery. Tickets are on sale at Lee's Grill at Montgomery. Ticket prices are lower if bought in advance.

To Open Cafeteria At Bus Station

M. R. LANCASTER

CAFETERIA TO BE OPENED BY BUS STATION

Lancasters Making Many Improvements For The Patrons Of Place

Clanton's first cafeteria will holds its formal opening on Friday of this week when Mr. and Mrs. M. R. Lancaster, operators of the popular Bus Station, of Clanton will be prepared to serve foods in cafeteria style.

Taking over the operation of this well known business establishment on July 1, 1936, Mr. and Mrs. Lancaster have along with Clanton seen the business grow into one of the most popular eating places in the city. At the time they assumed ownership of the place, it was prepared only to serve sandwiches and light lunches.

In November 1936, they installed a most modern ice cream plant manufacturing all flavors and furnishing parties, picnics and homes with ice cream that is frozen in such a manner as to allow it to remain away from ice for several hours before eating. The first machine had a storage capacity of only forty gallons but now, Mr. Lancaster

(Continued to Back Page)

H. R. Oden Expresses His Thanks To Voters

"Editor, Chilton County News:

"Will you kindly permit me through the columns of your good paper to express to the voters of Chilton County my sincere appreciation of the continued confidence imposed in me by nominating me for Commissioner from the second district.

"I am also glad my opponent received a large vote and at this time I want to assure each of you it is my desire to serve you just as faithfully and honestly as I do those who supported me. In fact I want all the people of Chilton County to feel free to call on me so long as I remain your County Commissioner.

"To those of the county whom I have not yet become personally acquainted I hope to do so before the general election in November.

"Thanking you all again, I am.
"Yours very truly,
"H. R. ODEN."

Brilliant Banquet Of Music Appreciation Club Marks Tenth Year Of Its Existence

Commemorating the tenth anniversary of its organization, the Music Appreciation Club of Clanton, staged one of the most brilliant banquets Tuesday night held in Clanton for some time.

The dining room of The Thomason Hotel was arranged especially to fit the appropirate and entertaining program of the affair. The long tables, arranged banquet style, held long burning tapers which furnished the only light for the affair.

Special decorations of flowers, including an attractive small bouquet of natural flowers and hand-made, made the scene a most pleasant one as the thirty-nine members and their guests assembled around the table, finding their seats by small place cards.

At each place a typewritten jingle was placed and as each person was introduced by Mrs. Reid Mullins, who acted as toastmaster, the "jingle" was read. Each "jingle" was well worded to fit the person at whose plate it was placed. This added much merriment to the well planned program.

Throughout the program, which was well conducted by the toastmaster, musical numbers were rendered. Miss Lois Thompson, accompanied by Mrs. Percy Pitts at the piano, rendered vocal solos. Miss Kathryn Foss, accompanied by her sister, Miss Ruth Foss, also rendered a vocal solo.

A fun-and-laugh-making stunt was conducted by Mrs. L. C. Ross who lead an impromptu "brass band," members of which were picked at random from the guests. The varied program included other vocal and piano selections.

A piano duet by Mrs. Lucy Parnell, of Maplesville and Miss Elsie Schurter and a reading by Miss Meta Grace, also appeared on the program. The banquet was brought to a close by the singing of "Auld Lang Syne."

Dempsey Atchison, son of Mr. and Mrs. M. Z. Atchison, underwent an operation for the removal of his appendix Tuesday in a Birmingham hospital.

AIR MAIL WEEK PROGRAM WILL BE GIVEN TOD'Y.

Program Postponed From Sunday, And Will Take Place At Airport

Although the program arranged for Clanton in observance of National Air Mail Week was not carried out last Sunday, Clanton will still see airplane Dave Gragg Field loaded with mail enroute to Montgomery.

This afternoon, following a brief program at the airport, the plane, piloted by Dr. V. J. Gragg will take off with Clanton's first air mail, each letter or package bearing a special emblem designed especially for Clanton's mail.

The program will begin promptly at two o'clock Thursday afternoon and the public is invited to witness the take off of the plane and to enjoy the program.

"The Development Of Air Mail Service In Chilton County" will be discussed by Hon. Luther E. Little. "The Value Of Mail Service To Chilton County" will be the topic of a talk by Judge J. Lee Smith.

Hon. Dean Jones, Mayor of Clanton, will talk on "The Value Of Mail Service To The City of Clanton." This will be followed by the presentation of commission and the delivery of air mail to the pilot of the plane to be used. Postmaster Downs will make the presentations.

Verbena High School Graduation Program

The Commencemont Exercises of Verbena Hgh School will be held Friday evening, May 20, at 8:00 o'clock. Dr. Riddle will be the speaker. The Valedictorian is Agnes Kelly. Eloise Keen and Marzelle Kelly will share honors as Salutatorians.

The candidates for graduation are:

Juintin Bookholdt, Clark Burkhalter, Myrtle Dean, Mary Lou Gines, John Howard, Marguerite Johnson, Dewell Jones, Eloise Keen, Agnes Kelly, Marzelle Kelly, Clara Logan, Leslie Logan, Welton McKinney, Leroy Mims, Valara Stroud, Marzelle Taylor, Euell Vance and Earl Yeargan.

MR. AND MRS. LANDE IN CHICAGO AT MOTHER'S BEDSIDE

Mr. and Mrs. M. Lande and Irvin, of The Leader Store in Clanton, are in Chicago at the bedside of his mother who is seriously ill at her home there. They are expected to return sometime this week. The sales force is carrying on the business of the store as usual.

RUNNERS-UP STEP OUT IN 2 MORE RACES

Birmingham And High Concede Nominations To Brandon, Paterson

Dave Birmingham, runner up in the race for Secretary of State, and J. T. High, runner-up in the race for Commssioner of Agriculture and Industries yesterday afternoon declined to enter the run-off primary, accepted the verdict of the people as expressed on Tuesday, May 3, and wired congratulations to their successful opponents.

Mr. Birmingham ran second to John Brandon who was the high man in the race for Secretary of State. Mr. High ran second to Haygood Paterson who was the high man n the race for Commissioner of Agriculture and Industries.

Writing to Mr. Brandon, his successful opponent, Mr. Birmingham expressed the opinion that Democrats have been expressing as follows:

"The handsome plurality you received in the election of May 3 is, I have decided fater giving the matter much thought, indicative of the will of so great a number of Democrats of Alabama that it should not now be challenged."

PINEDALE WOMAN RECEIVES BROKEN LEG IN RECENT FALL

Mrs. Enoch Thompson, of the Pinedale Community, received a broken leg recently when she fell near her home. Both bones in one leg were broken just below the knee, as was shown by an X-ray made at the Central Alabama Hospital.

THE CHILTON COUNTY NEWS

Democracy, For The Right, Always

Published every Thursday at Clanton, Alabama in the interest of Clanton and the entire Chilton County.

Entered in the postoffice of Clanton, Alabama, as second class matter under the Act of Congress of March, 1897.

MEMBER OF
ALABAMA PRESS ASSOCIATION

Awarded at Montgomery, Ala., Alabama Press Association Trophy for Weekly Newspaper Rendering Greatest Community Service in Alabama. Named One of The Coaches of the "All Alabama Eleven."

BILLY SMITH — Publisher
BONNIE HAND — Editor
FRANK C. SMITH — Business Manager

Advertising Rates on Request.

SUBSCRIPTION RATES

One Year — $1.50
Six Months — .75

Typical Alabama Motorist Government's No. 1 Boy Friend

A statement released the other day by [illegible] M. Hearne, Secretary, Alabama Petroleum Industries Committe, Montgomery, [illegible] discloses that the "Typical Ala[illegible]" whose income is less than [illegible] dollars a week, is the No. One boy friend of Federal, State, City and County [illegible]ernments

According to Hearne, special motor vehicle taxes produced in 1937, $3,885,270. for the Federal coffers, $10,651,887.58 to Alabama, and $9,215,889.26 to the cities and counties of Alabama.

"The total to all governments was $23,753,046.85, the highest tax bill the Alabama motorist has yet been called upon to pay.

"Of this amount, $6,617,792.76 was contributed to general governmental functions. This contribution to strictly class taxation was in addition to the genera ltaxes paid by him the same as by every other citizen who does not pay any of the special motor vehicle taxes.

"The 'Typical Alabama Motorist' contributed 34.7 percent of all State tax revenues in 1937. Of his total special tax bill, 27.8 percent was used for general purposes.

o-o-o

Savings Bank Life Insurance

Periodically there is agitation for the issuance of life insurance by savings banks, where the man wanting a policy may go in, look over a list of contracts, make his selection and complete his purchase.

There is probably nothing against this system of issuing life insurance—if adequate legal safeguards for the protection of the buyer are erected. But it is inconceivable that the American people would have ever purchased $120,000,000,000 of life insurance protection, as they have, in "over the counter" buying.

Savings bank life insurance has been legal in Massachusetts for a great many years—yet the total is extremely small in comparison to that of the regular stock and mutual companies doing business in that state. It is the agency system, under which men trained in underwriting call upon the prospective buyer, that is responsible for our being the best insured of all the world's peoples. No other system can hold a candle to it.

o-o-o

Safety Rules For Boys And Girls

As a part of May Day-Child Health Day exercises in your school or community, The Progressive Farmer for May suggests six rules of safety prepared by a county sheriff which all boys and girls should practise:

[illegible] ride with strangers.

[illegible] on the left-hand side of the [illegible] off the road when you [illegible] mobile. Give them plenty of [illegible]

[illegible] ad or highway until [illegible] no cars coming from [illegible]

[illegible] an intersection [illegible] there is plenty of [illegible]

[illegible] ccident go for help quick[illegible]

Keep cl[illegible] the wreck. Let grown people give aid to the injured.

o-o-o

Right Road To Accident Prevention

The sixty-one stock casualty insurance and surety companies comprising the membership of the Association of Casualty and Surety Executives, have just announced an extensive program for accident control, to be carried out through the National Conservation Bureau.

The companies have subscribed funds to be spent in the study and prevention of all classifications of accidents, notably industrial and automobile. Research in the control of occupational diseases and the development of techniques to control home accidents are also contemplated. The Bureau plans to cooperate with Feedral, state and municipal authorities, and with other agencies in the field of accident prevention and control.

A number of major projects are to be undertaken. Two "laboratory cities" are to be selected for experimental and test work in traffic accident control. Forty thousand copies of "The Handbook of Industrial Safety Standards," a manual of standard safety practices for periodic inspections of motor vehicles by states and cities is to be developed with the aid of the American Association of Motor Vehicle Administrators. The Bureau will work jointly with the International Association of Chiefs of Police in publishing a practical handbook on traffic engineering for police. Safe driving instruction for children of licensable age will be promoted, through the distribution of a high school textbook, "Man and the Motor Car."

This extensive program is a scientific approach to the difficult accident control problem. We have found that sporadic safety campaigns are useless, and that mometary enthusiasms produce no lasting good. Safety work that gets results must be carried on quietly and steadily, under expert supervision, year in and year out. The insurance industry's new program deserves the widest public cooperation and support.

o-o-o

Facts About The L. & N.

The value of the L. & N. Railroad, as fixed by the Interstate Commerce Commission in the recent rate case, is $453,000,000, declares the road's president, James B. Hill, in the May L. & N. Employes' Magazine. He goes on to point out that the L. & N.'s bonded indebtedness is $221,648,530—less than half the value used by the I. C. C.—and that the average interest rate on these bonds for 1937 was 4.16 per cent, or 2.03 per cent on the I. C. C.'s valuation. In the face of these figures, Mr. Hill declares, it cannot be justly said that the bonded debt of the L. & N., or the interest rate, is excessive, or can be a sound reason for its inability to operate profitably at the present time.

Referring to the L. & N.'s deficit of one million dollars over the first four months of 1938, in spite of necessary drastic force reduction, Mr. Hill places the entire difficulty on the fact that it's freight traffic for that period was 23 per cent less than for the same period of 1937, while higher wages, taxes and cost of materials have increased the road's expenses by several million dollars.

o-o-o

Needless Destruction

The American people are continuing to needlessly destroy property, investments, jobs and opportunities, with fire.

The total estimated direct fire loss for the first three months of this year was in excess of $83,000,000. If indirect loss is added, the real total is several hundred millions for this 90-day period—indirect loss is by far the greater part of fire waste.

What this waste means to the country should be understood by everyone. It means that factories are being destroyed—thus throwing people of of productive employment and reducing purchasing power. It means that tax-paying property is being taken off the tax-rolls by fire—thus increasing the burden that must be borne by all other tax-paying property. It means that thousands of human beings are being cremated alive annually—because we are careless, thoughtless and ignorant when it comes to controlling fire.

We have no alibi. In no other civilized country is the per capital fire loss as great as in the United States. Nowhere else do people take destructive fire for granted, and do so little to prevent it. The wonder is not that our fire loss is so disgracefully high, but that is not higher still.

Whether this waste shall continue is a problem that must be put squarely up to every citizen. The majority of all fires can be prevented. A little knowledge, a few minutes of time—that is all that is needed. Are you willing to give that little effort in order to help stop the inexcusable human and material waste now caused by fire?

o-o-o

"You cannot win national stability by war. You cannot confirm democracy with hate. American plunges into Europe and Asia will not, unless experience lies, yield gains to the world or to the U. S. The one faint promise is that here in the U. S. a zone of sanity may be laid out, a bulwark for democracy in the midst of madness."—Hubert Herring.

We Observe

By Bonnie Hand

DURING SUMMER—

The business houses of Clanton this week began their annual custom of closing their doors one afternoon a week. We're mighty glad to see the employees of these stores getting this well deserved vacation during the hot summer months, however, there is one thing we dislike about this closing, but that is no fault of the stores, as printers and newspapermen are noted for being on the receiving end of the bad breaks. It so happens that the Chilton County News is in the process of being printed and mailed out on every Wednesday afternoon so that lets our side out, as this takes all hands and the cook around here. But then I supose we might get Friday or Saturday afternoon off, but we like to be with the crowd—rest when they do, and work when they do. But go ahead, you clerks, and enjoy Wednesday afternoon without us; we won't begrudge you this pleasure.

* * *

MORE RUMORS—

We've had our ears to the ground here and there and the things we pick up are right interesting. We don't know just how true are some of the things we have been hearing around Clanton, pertaining to what's going to happen, etc., but we wouldn't be surprised if there aren't several of Clanton's young people planning on indulging in one of the oldest customs known to mankind. But why wait until June?—We didn't.

* * *

NINTH YEAR—

Our good civic-minded friend, J. Mell Martin, has just been re-elected to serve his ninth year as Secretary of the Alabama Funeral Directors Association. The senior member of the firm of J. Mell Martin & Sons, funeral directors of Clanton, was paid a high tribute by the President of the National organization at their recent convention in Birmingham. And we think the funeral directors of Alabama couldn't pick a more qualified man as their secretary and the re-election of Mr. Martin from year to year, proves that they know it, too.

* * *

LARGE CLASS—

Well, another class of Seniors are going out from C.C.H.S. this week, and the teachers will be returning to their respective homes for their well-earned vacation. Our congratulation to this year's large Class of senior, and they're a fine looking bunch of boys and girls, too. It's a fine thing to finish high school, but we hope these seniors haven't been disillusioned into thinking life hereafter is just one big primrose path and that their diploma is a passport to the universe. Discouragement s not intended, but we think that to graduate from high school, or college wth a fixed purpose in mind is worth many times the fact that one has "finished," with no purpose in mind.

* * *

CAN'T TELL—

A baseball game is similar to a political campaign—you can't tell how it will go until the last vote is counted or the last man is out. Members of Clanton's newly organized baseball club will vouch that that is the case, after the game they played at Lay Dam last Sunday. When everything looks surefire is the time to watch the P's and Q's.

* * *

BIG DAY FOR CLANTON—

History will be made today when Dr. V. J. Gragg takes to the air in his plane carrying the first mail from Clanton by air, commemorating the twentieth anniversary of the carrying of mail by air, this being National Air Mail Week. This is a big day in the history of Clanton and we can just imagine the the thrill Dr. Gragg will have flying that plane and from a field bearing his name—in honor of his interest in aviation, making possible to a great extent the establishing of an airport here.

* * *

HERE'S A GOOD ONE—

To Clark Headley, our assistant Printers Devil, goes the credit for this one—and it's a pretty good one we think: Out on Route 5, near Pinedale, W. J. ("Uncle Billy") Headley has had in use for the past thirteen years a system whereby he can know the time of night and not have a very a very long wat after he wakes up. Mr. Headley has three clocks—old clocks, one being something over 50 years. He knows the tone of each clock when it strikes and has them set at twenty minute intervals, one being set twenty minutes fast and one the same slow. The other clock is set on the correct time. If he wakes up during the night and wants to know the time, he never has to wait over twenty minutes before one of them strikes the hour, there being three twenty minutes in an hour. If the clock set fast strikes he knows it by the tone and just subtracts the minutes fast from 60 and he has the time from the hour struck. The same way is applied to the other two. Mr. Headley says that one of the clocks broke a few weeks ago and needs repair, and at the present time he has a twenty-minute wait before one of the two strikes. How's that for an oddity? Mr. Headley is 75 years old.

MORAL ECHOES

D. W. Haskew

We are told of a man who sat in front of his fire in meditation. He was alone and did not want to be disturbed, but there was a loud knock upon his door and a man entered without being invited. At once he began a conversation that was delightful. He talked much of poets, musi cand artists. Then he went to the piano and played to the joy of the listener. After an hour of pleasant association he arose to go and the man ventured to ask, "And who are you?" For an hour you have been the most delightful caller I have ever had in my house and I want to know your name." The guest was now standing at the door and he politely bowed as he replied, "Sir, did you not know me? Why I am the man you thought you would make out of yourself twenty years ago." Stop, my friends, and ask yourself this question, "Am I the man or the woman I expected to make out of myself twenty years ago?" You intended then to be full of learning, fascination, personality and power. You expected to be a charming individual, but what has taken place? Down the way you are going to meet the man you expected to be, and will he be more charming than you are?

* * *

From the days of childhood I have heard this proverb, "Oil and water will not mix." When I went away to school one day I decided to test it out in connection with my study of chemistry. I poured some oil into a vessel and then poured the same amount of water. I took a paddle and started stirring. As I beat the water and oil together it seemed that it was mixing, but the very moment that I ceased to beat, the two would separate and be just as distant from each other as if they had never been stirred together. We always know where to find true Christians. When an honest Christian is mixed up with the world, the agitation may be rather testing, but when the agitation ceases, we see the man of God as he comes back to his state of being that he is in, Christ Jesus. We never have to travel ten miles to find out how true a Christian stands on a moral question. When we have the true elements of the Christian religion we are not going to mix with the world. Christ says, "He that is not for me, is against me." He also says, "Ye cannot serve God and Mammon."

* * *

We called at a home for some flower cuttings and plants. The lady carried us out into her flower garden and I offered to dig up the plants. She objected and then called to a colored man who was working among the flowers in a distant corner of the pard. I noticed that he was down upon his knees among the flowers and that he arose from his knees to come to our assistance. Kipling says, "O Adam was a gardener and God who made him sees that half of a gardener's work is done upon his knees. When we go into a garden to look after the tender plants of the flowers me must spend much of our time upon our knees to be able to give them the care and attention needed. In like manner when we go about the task of cultivating human hearts, if we are going to do a good job we must spend much of our time upon our knees, and from our knees me must go to the work to which we are called. We can only do great service when we go from our knees to the task that is awaiting us.

* * *

Before the days of the automobile some medical students took a horse and buggy and journeyed to a graveyard to get a corpse that they wished to have for dissecting purposes. The story says that after they had refilled the grave that they were thirsty and journeyed to a nearby spring for a drnk of water. While they were gone another student who had followed them came out of his hiding place and took the corpse and hid it in the bushes and then stretched himself upon the ground in the place of th dead man. When the medical students arrived they picked up what they thought to be their corpse and sat him down between them in the buggy and started on their journey to the dissecting room. After they had driven quite a distance one said to the other, "Have you noticed how hot this corpse is?" The man between them broke the silence and said, "I guess if you two thieves had been where I had for the past two days you would be hot too." The two men, on hearing that, leaped from the buggy and made for the tall timbers on both sides of the road. The student in the buggy picked up the reins and drove on to town. He had something to tell the next day that was too good to keep. I have often wondered how hot some souls do get after 2 days after death.

o-o-o

NOTICE

The State of Alabama, Chilton County
Probate Court.
Estate of W. W. Williams, Deceased

Letters of Administration of said deceased having been granted to the undersigned on the 21st day of April, 1938 by the Hon. J. Lee Smith, Judge of the Probate Court of Chilton County notice is hereby given that all persons having claims against said estate are hereby required to present the same within time allowed by law or the same will be barred.

5-19-3tc J. LEE SMITH.

DRS. GOWAN & GOWAN
General Practice of Denestry
Office Phone 125-J—Res. 125-W
Johnson Bldg.—Clanton
J. E. Gowan — J. S. Gowan

PROGRAM

The NEW Wadsonian theatre
ENTERTAINMENT FOR THE WHOLE FAMILY

Admission—10c and 25c

FRIDAY—MAY 20; SAT MIDNIGHT
Lloyd Nolan, Mary Carlisle, in
"HUNTED MEN"
Comedy, "Be Up-to-Date"
Serial, 'Secret of Treasure Island"

SATURDAY—MAY 21
Gladys George, Franchot Tone, in
"LOVE IS A HEADACHE"
Serial, 'Secret of Treasure Island"
Comedy, "Be Up-to-Date"

SUNDAY-MONDAY—MAY 22-23
William Powell and Annabella, in
"THE BARONESS AND THE BUTLER"
Comedy, "Air Parade"
Matinee Sunday 1:30; Susday Night 8:45

TUESDAY—MAY 24
Edward G. Robinson, in
"A SLIGHT CASE OF MURDER"
Comedy, "Little Me"

WEDNESDAY-THURSDAY—MAY 25-26
Frank Morgan, Robert Young, Mary Astor
Edna Mae Oliver, in
"PARADISE FOR THREE"
Comedy, "Our Gang Follies of 1938"
Comedy, "Trade Mice"

OLD HOUSE
ADMISSION 10c and 25c

FRIDAY-SATURDAY—MAY 20-21
Tom Tyler, in
"RIP ROARING BUCKAROO"
Com., "Glimpse of Perre"; Serial, "Zorro Rides Again"
Matinee Sat. 1:30; 1st show Sat. night 6:45; 2nd 8:15

MONDAY-TUESDAY—MAY 23-24
John Barrymore, in
"BULLDOG DRUMMOND'S PERIL"
Selected Short Subjects
Selected Short Subjects

CONGRATULATIONS!

TO THE

CLASS

OF

1938

MAY YOUR AMBITIONS BE FULFILLED

MURRAY-BELL
HARDWARE COMPANY

E. L. KLINNER FURN. CO.
"A Square Deal"

BIG 4 HARDWARE CO.
"Quality and Service"
Lester Jones --- Class of '23

JOHN SCHMITH SHOE SHOP
May your foundation be a solid one, but protect it with good shoe soles

THE DOLLAR STORE
H. PINKERSON, Prop.
Men's, Women's and Children's Ready-to-wear

CONGRATULATIONS
Earl C. Parrish
All Kinds of Insurance Class of '24

Woco Service Sta.
J. E. EASTERLING
Class of '27

Tiffin Furniture Co.
TOM TIFFIN Class '32
JAMES TIFFIN Class '34

Hayes Chev. Co.
"DICK" HAYES
Class '18

Bean & Taylor Grocery Co.
Congratulates You

WE CONGRATULATE YOU
Watts Hat Shoppe

DIXIE CAFE
A GOOD PLACE TO EAT

Kemp Dry Goods Company
Practical Graduation Gifts

Clanton Mattress Company

Chilton County Exchange Inc.

Dewey Rockett
Class of '17

CONGRATULATIONS
Burdette Service Station

Western Auto Associate Store
We Congratulate You

CONGRATULATIONS
Hill Grocery Co.
L. J. Stewart, Mgr.

CONGRATULATIONS
Tom Taylor

The Klinner Furniture Co.
Congratulates You and Feels Proud of You

Ben Margolis - Insurance
"Safeguard Your Future"

Clanton Shoe Shop
Protect Your Future --- Save Your Sole

WE CONGRATULATE YOU
The Barbers of Clanton

CONGRATULATIONS
Teel's Service Sta.

POPWELL RADIO & REGRIGERATION SERVICE
Class of '37

CONGRATULATIONS
Dr. H. M. Nix
Maplesville, Alabama

CONGRATULATIONS
Mullins & Scott

Clanton Motors, Inc.
J. C. (Rip) BURNETT
Class of '23

CONGRATULATIONS
J. A. Nivens

Nell's Eat Shoppe
NELL GOODGAME KLINNER
Class of '30

WE CONGRATULATE THE SPONSORS AND APPRECIATE THE DEDICATION OF
AIR MAIL SERVICE THURSDAY P. M., MAY 19th

ANNOUNCING

CLANTON'S FIRST & ONLY

CAFETERIA

We invite the public to make an inspection of our place and see the most modern and sanitary Cafeteria to be found.

If prompt service, wholesome food and a cheerful cool place to dine will interest you --- then you'll come!!!

Our Fountain Service in connection makes possible a greater selection of tasty foods.

We Make Our Own Ice Cream

Saturday and Sunday
SPECIAL
One Gallon Vanilla Ice Cream $1

BUS STATION

BILLINGSLEY

Friends of Mrs. J. F. King will delight to know that she has returned home from Hubbards Hospital in Montgomery where she underwent an operation.

Mr and Mrs. J. F. DeWitt visited their son, Norris, and Mrs. DeWitt in Mobile last week.

Mr and Mrs. J. W. Simpson of Calera were Sunday afternoon guests of Mrs. Mary Lou Wonder.

Mrs. J. R. Williams of Clanton spent Saturday with Mr. and Mrs. J. F. Apperson.

Messrs. James Marlar and Ronald Surles visited friends in Calera Sunday.

Mrs. E. M. Woodyard is improving after a week's illness.

Miss Maude Lee Patrick is the guest of Miss Wooley in Montevallo this week.

Mr. and Mrs. Curtis Fikes of Prattville were the recent guests of Mr. and Mrs. Earl Fikes

Mrs. T. L. Patrick, Mrs. J. C. Hughes Mrs. J. F. Apperson and Mr. L C. Pate and others attended the funeral of Mr Elbert Cherry at Big Springs Saturday morning at 11:0 0o'clock.

GLENDA LOUISE COBB

Mr. and Mrs. J. T. Cobb of Mitchell Dam announce the birth of a 9-pound baby girl whom they have named Glenda Louise, Sunday, May 15 at St. Margarets Hospital in Montgomery. Mrs. Cobb is not doing so well but daughter is doing nicely.

IN MEMORY

In the passng of Mrs. Julia Parrish Taylor, Friday, May 13, there is sorrow in the hearts of those who knew her. With quiet, courageous cooperation she wended her way in a life of service to others.

With unfailing love and loyalty she made herself a tower of strength to her family, church and Sunday School.

With a deep and keen appreciation she found joy in the training of children, having been a teacher in Sunday School for many years and a co-worker in the educational force of this state for more than thirty years.

With high and fine ideals she gathered around her many friends and comrades whose friendship she welded with hoops of steel.

We shall not soon find her like again.

A dog belonging to J. L. Carver of Verona, N. J., died from swallowing a toad.

J. A. Nivens Thanks Voters For Support

"To the Voters of Chilton County:

"I wish to take this as a means of expressing my thanks to each of you who so gladly and willingly cast your vote for me and so graciously lent of your influence in my behalf during my campaign for the nomination of Sheriff of this county, before the Democratic Primary on the third day of May.

"My being nominated I am sure is not the accomplishment of my efforts alone, as I am sure your cooperation in this matter only made it possible for me to accomplish the nomination.

"I assure you each and every one that I am deeply grateful to you for the confidence you have bestowed in me, and truly hope that I shall retain your confidence as well as all other good Democrats of the County in the future by so discharging my duties as a citizen and officer that when we come to the General Election in the Fall we will be a band of wholehearted cooperative citizens.

"I am happy to state that my opponent in the Primary is an extra high class citizen. this, I am sure you, yourselves, learned during his campaign, as it was above reproach.

"I am frank to admit that I was unable to see each of the voters of the county during my Primary campaign. This I am sorry for but I assure you that it is impossible to do this and commit your duties as an officer.

"The taxpayers of the county have schooled me in law enforcement for more than three years, and of course have ben paying me all the time, so as I go along from now until the General election I shall try to see as many of you as I possibly can, as well as those other of our good Democratic voters whom I hope and trust we can depend upon to join with us that we may accomplish the happy cooperative band which I have already spoken of.

"Again thanking you for all your kind and helpful services, I am.

"Yours respectfully,

"J. A. NIVENS."

CARD OF THANKS

We wish to express our heartfelt thanks for the kind words of sympathy and for the help extended us during the illness and death of our wife and mother, Mrs. Jennie P. Kelly. Especially do we thank Mr. R. G. Wilson, Mr. Martin, the doctors nurse neighbors, friends and relatives who assisted us in any ways May God bless each and every one of you.—Mrs. James A. Kelly and Children.

It Pays To Read The News!

"You get your oil FREE (UP TO THE FULL MARK) if I forget to check it"

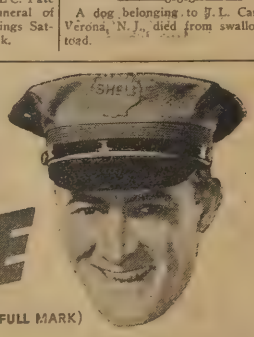

IT'S MONEY IMPORTANT that you always have enough oil in your crankcase. If you don't, you're headed for trouble.

To save you grief, all of us Shell dealers listed below make you this proposition.

Drive into one of our stations. If we don't check your oil—AUTOMATICALLY—*we'll bring your oil level right up to the full mark* FREE OF CHARGE.

What's more we'll put in Golden Shell Oil—the oil that's especially made to reduce the wear of stop-and-go driving. Because it's fast-flowing, this oil leaps to every moving engine part the instant you step on the starter. And it's tough, too, so it won't break down under the heat of steady running. In fact—

There's no finer oil at any price than Golden Shell.

Your Shell Dealer

NOT ~~35¢~~ —
NOT ~~30¢~~
25¢ a quart (PLUS TAX)

Shell Petroleum Corp.
CLANTON, ALABAMA

WADESONIAN THEATRE
Thorsby, Alabama
Friday-Saturday—May 20-21
Tom Tyler, in
"MYSTERY RANGE"
Serial, "Dick Tracy" also com.
1st show 6:45, 2nd show 8:15

Clanton's Future Outlook, Advancement Is Well Discussed In Article Touching On Air Mail Week Program

EDITOR'S NOTE:— The following article was written by Claud E. Marcus, native of Chilton County, but now from Los Angeles, California. Mr. Marcus is on an extended visit to Clanton and consented to write this splendid discussion on Clanton and its future.

Chilton County's participation in National Air Mail Week will reach a climax this afternoon (Thursday) at 2:30 o'clock, when Dr. V. J. Gragg, prominentent physician and aviation enthusiast, takes off from the Clanton airport for Montgomery with the first cachet of air mail ever to be dispatched direct by air from the Clanton post office.

When the wheels of Dr. Gragg's trim ship leaves the ground for the Capitol City, 41 miles away, epoch making history will be transcribed for the archives of Clanton and Chilton County. A precedent will be set in which every man, woman and child in the County may be justly proud. This historic first flight of air mail from Clanton marks the first time air mail has ever been flown from this Central Alabama metropolis to the four corners of the Nation by an all-air mail route. It marks the first time a citizen of this county has ever held an appointment as Air Mail Pilot. (Dr. Gragg was sworn in a few days ago by Postmaster Hosea F. Downs as a temporary ar mail pilot.) It will mark the first time in the history of the Clanton Postoffice that the Clanton postmark ever carried its own individual air mail insigna.

These three events alone should be of gigantic importance to Clanton and Chilton County because the "Beginning," or "First Time" in any undertaking for the service of mankind is an important event.

A few days ago, Dr. Gragg complimented this writer by suggesting that he write his impression of the importance of Clanton's and Chilton County's participation in the National Air Mail Week. The thought came at that time, that the aids, advancements, discoveries, inventions and devises for the service and succor of humanity are usually conceived in the mind of some one individual an individual of vision, imagination and faith are usually fostered by some individual or small group possessing creative inspiration, dauntless spirit and courageous tenacity.

It is to such a combination of human attributes that we owe our debt of gratitude for the tremendous benefits of aviation and the air mail service. For had it not been for the inventive genius, unselfish courage and explicit faith of Orville and Wilbur Wright we would have no airplanes today. It was their precedent shattering exploit at Kitty Hawk, North Carolina just thirty short years ago when they flew a mere 120 feet in 12 seconds, the first time in the world's history that man ever left the ground in sustained flight in a power propelled vehicle. These two fearless brothers proved a theory, established a precedent and mirrored a vision which was caught by other pioneers out of which a vital industry was born.

Today, thousands of aeroplanes, giants of the air, crisscross the nation, span the seas and circle the globe, transporting passengers, freight, express and mail with the safety of the horse-drawn vehicle of the last century but at the dazzling speed of hundreds of miles per hour.

Day and night, through good and bad weather, over snow-capped mountains and burning desert sands, across placid seas and hurricane-swept oceans the airmen ride the skies—literally the "World on Wings."

We say the "World on Wings" made possible because Orivlle and Wilbur Wright had courage, faith, inspiration and tenacity.

No one in Clanton or Chilton County will invent an aeroplane because Dr. V. J. Gragg flies the first air mail from Clanton to Montgomery. But Dr. Gragg; Clanton's postmaster Hosea F. Downs and the other postal officials cooperating in National Air Mail Week are setting an example and mirroring a vision of the opportunities that should grow from Chilton County's participation in the air mail celebration. These opportunities can be made to mean as much proportionately to the social, civic, commercial, agricultural and industrial development of this favored section of Alabama as the Wright Brother's Kitty Hawk aeroplane flight meant to aviation.

Yes, Clanton and Chilton County's participation in National Air Mail Week can mean proportionately as much, but it will not mean anything unless the Probate Judge and Commissioners Court, the Mayor and Town Council, Representative in the Legislature, school authorities, other appointed and elected officials, together with the clubs and societies organized for the advancement and development of this county catches the vision of progress reflected by National Air Mail Week and provides the leadership, inspiration and encouragement necessary to interest every citizen in his or her civic and social responsibility as a citizen.

Hundreds of friends in Chilton County know that I am a native of this county, that I lived here for 25 years, facts of which I am proud. I love Chilton County and know that it has every facility, every resource, every advantage—save one, to become the "bright spot" in the best state in the United States. That single exception is a full-time, well planned and properly executed program of education to eradicate the wide-spread lack of understanding of the problems necessary for the growth of a rural agricultural community. That means not only adequate educational facilities for the children and youths of this county but of equal and probably more importance, a program of adult education.

As long as the leaders, not only in Chilton County but the entire state of Alabama as well, make education secondary to other state functions, just that long will progress and prosperity in Alabama be seriously retarded.

Because of circumstances, my home is now in California but Clanton and Chilton County will always have my sympathies and best wishes. May the example of National Air Mail Week and this County's participation in its celebration be an inspiration not only to the leaders in the County but to every citizen as well.

SACRED HARP SINGERS MET IN SPRING CONVENTION

The Chilton County Singing Convention of the Sacred Harp, met last Sunday at Cane Creek Church. The crowd was not so large but the singing was exceptionally good.

The convention was opeped by the chairman, Mr. T. J. Miller, singing "Wondrous Love," followed with prayer by Mr. R. E. Jones. The chairman appointed T. C. Jackson, Franklin Miller and J. M. Williams as program committee for the day. Each director was given 15 minutes.

Those taking leading parts during the morning session were, M. C. Jackson, W. K. McCullough of Sylacauga, J. A. Spearman of Wilsonville, J. W. Hays, W. L. Sanders and T. C. Jackson of Sylacauga.

One hour was given for lunch. There was a nice table set for all, of which everyone enjoyed themselves.

Those directng during the afternoon session were: J.M. Williams, W. L. Jackson, Mrs. Ruth Henley, Floyd Little, G. H. Thompson of Vida, Ala., Thomas Jackson and T. J. Miller.

The convention extends thanks to the visiting singers from the different parts of the country, hoping you will come again. Also the convention extends many thanks to the friends and neighbors in and around Cane Creek community who were so good to help by bringing out dinner. Cane Creek comunity gave the singers such a nice welcome and showed that the singing was enjoyed, we want you all to know it was appreciated by the entire convention.

The Fall session will be held at Liberty Hill Church.

The Chairman sang the closing song and prayer by Mr. M. C. Wyatt.

—Myrtle Jackson, secretary; T. J. Miller, chairman.

Mrs. L. A. Weathers, Mrs. Viken Weathers and Mrs. M. T. Jones of Birmingham spent the week end at the home of Mr. and Mrs. W. L. Popwell. Mrs. L. A. Weathers will spend some time in Clanton.

Oldest and youngest student enrolled at a college in Rio Grande, O., are Mrs. N. H. Clary, 37, a former teacher, and her son, Cline, 15.

HOME MAKERS TO MEET WITH MRS. FIQUETTE FRIDAY, MAY 20

The Home Makers Sunday School Class of the Clanton Baptist Church will meet at the home of Mrs. Bill Fiquette next Friday afternoon at three o'clock. The hostesses are as follows, Mesdames Charles Wade, Jimmie Bell, Joe Higgins, Horace Popwell and Loren Smith. All members are invited to attend.

It Pays To Trade In Clanton!

YOUR OLD TIRES TAKEN IN TRADE
REPLACE OLD SMOOTH TIRES DURING
National TIRE SAFETY WEEK
MAY 14-21

GOODYEAR
THE SAFEST TIRES

Don't take chances on old, smooth tires. Come in and have us check all your tires—FREE.

And—if you need new tires—we'll take your old tires in trade on new GOODYEARS—the finest quality, safest tires it is possible to buy, at prices that will actually save you money! Don't wait—act today!

For Complete Tire Safety You Need
GOODYEAR LIFEGUARDS

LifeGuards are reserve tires within your tires. Casing may fail, tube blow out, but the LifeGuard reserve inner tire enables you to bring your car to a sure, safe stop!

Shell Service Station
Phone 144-W — Clanton, Alabama

TWO POUNDS OF STARTENA IS ALL THAT I NEED THEN SWITCH TO GROWENA - THAT GREAT PULLET FEED!

TWO POUNDS per chick—that's all the Purina Chick Startena you'll need to put your chicks off to a head start.

Only a thimbleful a day! See what a big job such a small amount of feed has to do? That's why Startena must contain only the best ingredients, and has to be blended exactly right.

See us today. Have a bag of Purina Chick Startena ready for your chicks.

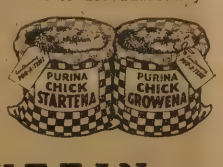

J. L. RUFFIN
CLANTON, ALABAMA

Graduation Gifts

We Have A Wide Variety of Gifts For the Boy and Girl Graduate

The LEADER

"Family Outfitters for 18 years"

CLANTON, ALABAMA

Little Billy Benton Smith, son of Mr. and Mrs. Billy Smith, recently underwent an operation for the removal of tonsils at the Central Alabama Hospital

We Cordially Invite

MRS. M. S. SMITH

To Receive A FREE Oil Shampoo And Set At Our Shop On Tuesday—May 24, 9 A.M.

ARTISTIC BEAUTY SHOPPE

GEE-WHIZ

RAT POISON

Does the work in short while

For sale at

Murray-Bell Hdwe. Co.

Clanton

Chilton Gave Jarman Another Banner Vote

A compilation of votes cast in the race for representative in the 76th Congress from the Sixth District, showed that Chilton County gave Hon. Pete Jarman another banner vote.

The figures show that Chilton jumped from sixth place to third place in the number of votes given Mr. Jarman who defeated his opponent by a majority of 17,489 votes in the entire District of eight counties. Mr. Jarman's home county of Sumter remained in first place. He received 2,409 votes in this county with his opponent only 183. In the district Jarman received a total of 20,284 votes. His opponent received 2,795 in the district.

IN FAVOR OF MADDOX FOR SUPERINTENDENT

"To the Chilton County News:

"It would be a source of much regret on the part of Thorsby Institute if Mr. Rascoe Maddox should be elected County Superintendent, for he has proven himself an excellent registrar and teacher.

"He is a graduate of Thorsby Institue, with his A.B. from Piedmont College, from which he was graduated summa cum laudi, and his A.M. from the University of North Carolina. He has been prepared above the average for his high school teaching. He has read widely, his special hobby being "books" of which he owns very many.

"While Thorsby Institute does not wish to part from him yet we would not stand in the way of his being elected County Superintendent. We believe he will be very fair in his dealings with those associated with him. We know that he is one who thinks of the best interests of all concerned, regardless of his personal convenience. He has the intellect, ability and culture that shoud make him an excellent County Superintendent of Education.

"HELEN C. JENKINS,
"Principal Thorsby Institute."

Greetings!

Class of 1938

You are the young men and women who are going to make the future of this country—and we extend our greetings to your class in anticipation of the progress and achievements of which you are going forward.

Whether the immediate future takes you into home life, careers, professions or business—we will always be here to serve you.

V. J. Elmore 5c & 10c Stores

SPORTING WITH SPORTS

MARVIN W. MARCUS, Sports Editor

The baseball season was opened by the local team last Saturday at the High School Park against the International Harvester team of Birmingham. The locals won.

And on Sunday at Lay Dam a very thrilling game was lost by the Clamps, (so named Sunday by the fans) after salting away the game in the first inning by the tune of 4 to 2 and so remaining for eight frames Old Man Tough Break cropped up after two men were out in the ninth and a large number of the fans were making their exit, our good old shortstop dropped what was to be the third out, but it wasn't and with another miscue by our football and baseball-playing right fielder making a tackle at an easy fly ball jumped too far and failed to come into the proper contact with said fly ball and the consequences were the score shows as follows:

CLAMPS —	ab.	r.	h.	e.
Marcus, 2b	4	1	0	1
Willamson, lf.	4	1	1	2
Littlejohn, 1b.	4	0	0	1
Jones, 3b.	3	1	0	0
Hayes, ss.	4	1	1	1
Tiffin, rf.	4	0	0	0
Baker, cf.	4	0	3	0
Smith, c.	3	0	1	0
Tatum, c.	0	0	0	0
Golson, p.	3	0	0	0
Culver (a)	1	0	0	0
Totals	31	4	6	5

(a) Batted for Tatum 9th—

STOCKTON—	ab.	r.	h.	e.
Clother, 3b.	4	2	2	0
Roncout, 2b.	4	1	1	0
Giles, rf.	5	1	2	0
Burton. cf.	4	1	1	0
A. Goodwin, lf.	5	1	1	0
Ellis, ss.	2	0	1	0
B. Goodwin, ss.	2	0	3	0
Snyder, 1b	5	0	0	1
Bailey, c.	5	0	0	0
Pugh, p.	3	0	0	0
Ward (a)	1	1	1	0
Totals	40	7	12	1

(a) Hit for Pugh, 9th.—

The Clamps go to Maxwell Field Thursday (today) and will play the Fairfield Sheet Mills at Lay Dam Sunday. The game is called promptly at 3:15.

Teague, the U. of A.'s ace ptcher, will do the pitching for the Clamps. Teague comes here with the possibilities of betoming a regular hurler for the team.

But let it be said here Teague or no other pitcher could have handled himself any better Sunday than our old reliable Carl, but those things that cost him that game will not happen in all ball games and with Golson, Teague, Glass and Ellison on our mound we will win our share.

Dutch Nivens was the winner of the season pass offered by the team for naming the club "CLAMPS". CL for Clanton; AM for Ala. Mills; PS for Powers, also the last four words "AMPS" representing an electrical term, connecting in the Alabama Power Co. boys at Lay Dam.

* * *

C.C.H.S. Wins From Plantersville

C.C.H.S. won from Plantersville by score of 11 to 1 last Friday at Plantersville. Baggett pitched a 3-hite game, and McKee and Reynolds each getting 4 hits of the 16 hits off of the Plantersville pitching.

Autangaville and the C.C.H.S. Tigers play here Wednesday and this being the only team handing the High School Champions their only defeat of the season, a real scrap is expected. Then on Friday of ths week Plantersville comes here to close the 1938 season of scheduled games, however more ball is to be played to decide the State Champions later in Montgomery. Details of these games will be mentioned later. Following is the summary of the game of Friday, May 13th, at Plantersville:

				r	h.	e.
Plantersville	000	000	001	— 1	3	3
C. C. H. S.	200	033	300	— 11	16	1

* * *

Fairfield, Ala.
May 18, 1938.

"To the Sports Editor.
Chilton County News,
Clanton, Alabama:
"Dear Sir:

"I am listing below names of some of our players who have played either in professional or semi-pro baseball ofr the past four or five years:

Ward Gentry, pitcher, spent two years in professional baseball in the Kitty League and in the Cotton States League. He is a right-handed pitcher and will probably start the game Sunday.

Hugh Shugart, catcher, spent five years in fast semipro company and is recognized as one of the best catchers in the amateur leagues in the district of Birmingham.

James Liddell, outfielder, spent three years in professional baseball in the Northern, Kitty League and Cotton States League. He is the clean-up hitter and one of the best on the club.

Brooks Haigler, third baseman, spent two years in the East Texas League. At preesnt is on the voluntary retired list.

Jack Etheridge, shortstop, one of the best fielding shortstops in the district of Birmingham. Although he has never played in professional baseball, he has been approached with numerous offers from both major and minor leagues.

All in all, I believe that the club will prove to be one of the fastest amateur teams that you have had the pleasure of meeting this year. It is a color-team with plenty of hustle.

"Yours very truly,
"ERNEST SKELTON,
Manager."

Clanton Pilot Club Installs New Officers

The Clanton Pilot Club held their annual installation services Wednesday evening, May 11, at the Methodist Church. The newly elected officers for the year 1938-39 are as follows:

President, Mrs. Olive Welch; First Vice-president, Mrs. Delilah Grant; Second Vice-president, Mrs. Sophia Jones; Secretary, Miss Willie Maude Kelly; Treasurer, Miss Lona Thompson; Reporter, Miss Edith Thompson; Directors, Miss Ruth Sessions and Mrs. Sara Mullins.

The Club was honored to have with them at this meeting their district governor, Miss Rosa Lee Haysie, of Montgomery, who directed the installation. Other guests included Misses Gertrude Pressley, Dimples Allen, Pauline Howard and Eva Mae Cobb, all of the Montgomery Club.

The past year has been a full one for the Pilot Club and the objective committee is already working out plans to make the coming year a bigger and better year they have had.

SIX CHILTON STUDENTS TO GRADUATE FROM AUBURN

Of the 381 seniors in Auburn's sixty-sixth graduating class there are six students from Chilton County. President L. N. Duncan will present diplomas at the close of Commencement Exercises on Sunday and Monday, May 29 and 30, in Leadership Hall.

The Commencement speakers this year are Dr. W. T. Thompson, of Richmond, Va., and Dr. D. W. Daniel, of Clemson College. Dr. Thompson will deliver the Baccalaureate address on Monday morning.

Honary Doctor of Laws degrees will be presented to three dstinguished alumni, Albert H. Collins, State Superintendent of Education; T. D. Samford, Sr., outstanding lawyer and longtime member of the Auburn Board of Trustees; and General Robert Lee Bullard, distnguished historian and World War Hero.

The Auburn graduating seniors from Chilton County are James Napoleon Dennis, Byron Vinson Bean, Dan Crawford Smith, Virgil Benton Robinson, Clanton; Woodfin Smitherman, Stanton; and Riley Monroe Hayes, Maplesville.

CLAUD MARCUS ON VISIT HERE FROM LOS ANGELES

Claud E. Marcus, formerly of Los Angeles, Calif., arrived in Clanton several days ago to spend sometime here with his parents, Dr. and Mrs. T. J. Marcus.

Mr. Marcus has been in California for a number of years but is well known in this county, coming from one of the county's prominent families. He has been connected with the California Junior College at Los Angeles and also arranged programs for radio broadcasts over a station in that city. He will probably remain here for sometime due to the illness of his mother.

FIVE YEARS AGO

Luther E. Little is Democratic choice for Supt. of Education.

Long ditch-digging project to drain swamps began last Monday.

Dr. and Mrs. S. J. Ezell and family left Friday of last week for the Baptist Convention in Washington, and they will go from there to visit relatives in South Carolina.

Chilton County High School Juniors entertain Seniors at Exchange Hotel.

NOTICE

The State of Alabama, Chilton County.
Probate Court, May 16, 1938.
In the Matter of the Estate of John Baker deceased.

This day came A. J. Tyus, Administrator of the estate of John Marion Baker, deceased, and filed his petition in writing under oath in this Court, for an order to sell certain lands belonging to said estate described in said petition, for paying the debts due by said estate, upon the ground that the personal property of said estate is insufficient for the payment of the debts.

It is therefore ordered that the 18th day of June 1938, be appointed a day for the hearing of said petition, when any persons interested may appear and contest the said application if they think proper.

J. LEE SMITH
Judge of Probate

5-19-3tc.

REYNOLDS & REYNOLDS
Attorneys-at-Law
Office Opposite Court House
Clanton, Ala.

Next Treasurer Of Alabama Is Man Of Highest Integrity

HON. CHAS. E. McCALL

The people of the State of Alabama are assured of another administration of the affairs of the office of State Treasurer since the election, by nomination, of Hon. Chas. E. McCall who will begin his four-year term in that office next January.

Judge McCall as he is more familiarly known over the state, is a man of highest integrty. His services as State Auditor, which office he now holds, have met with the approval of those whose affairs are affected by that office and his ability to select a personnel to aid him in his official duties has seldom been equalled and never surpassed in the state capitol. That with the honesty, friendlipass and personality of Judge McCall will mean much to Alabama as long as that man continues a servant of the people.

MR. AND MRS. W. L. SIMS PARENTS OF FINE BABY GIRL

Mr. and Mrs. W. L. Sims have announced the arrival of a fine baby girl weighing ten pounds, on May 7, whom they have named Norma Sue. Both mother and baby are doing nicely.

TEN YEARS AGO

Clanton Kiwanis Club members invite two men each from Isabella section and hold meeting in Isabella.

Engagement announced of Miss Marzelle Mullins to Frank Noah Scott of Huntsville, Ala.

Mr. and Mrs. M. R. Lancaster of Birmingham were the guests of Mr. and Mrs. John Armstrong and other relatives here Sunday.

WEEK END SPECIALS

White Meat—Best Grade—lb.	15c
Boiling Meat—Lb.	10c
Frankfurter Lb.	15c
Weiners—2 lbs. for	35c
Mixed Sausage—2 lb. for	35c
Sliced Bacon with rine—lb.	25c
Sliced Bacon—rineless—lb.	30c
Bologna Sausage—lb.	15c
Good Steak—lb.	20c
Small Picnic Ham—lb.	20c

Moatts Market

Adolphus Moatts
Located at A&P Store
We Deliver — Phone 167

SAVE ON SEED - FEED & FLOUR

SOY BEANS (Recleaned) ... $2.50 bu. up
WATERMELON SEED---lb. ... 50c
BRABHAM & IRION PEAS, also MIXED HAY PEAS

Complete Line of JAZZ FEEDS --- Always Fresh --- Prices Right

SPECIAL FRIDAY & SATURDAY

White Tulip Flour---24-lb sk. ... 90c
Bake White Flour---24-lb. sk. ... 80c
Bakem Flour---24-lb sk. ... 75c

Every Sack Guaranteed

White Tulip Shorts---16 pct., sk. ... $1.65
Pig and Hog Feed---sk. ... $2.10
Jazz 24 pct. Dairy---sk. ... $1.95

JONES SEED & FEED Co.

Next to Railroad Clanton, Ala. S. A. Jones

Congratulations Grads of 1938

A DIPLOMA THAT INSURES PERSONALITY!

Just as the Diploma given to the graduate insures the success of the person, to a great measure...

So Does Our

PERMANENT WAVES
FACIALS, SETS and MANICURES

Insure an outstanding personality

ARTISTIC BEAUTY SHOPPE

Phone 150 Clanton, Ala.

CHEVROLET

WORLD'S LARGEST BUILDER OF SIXES BUILDING THE SIX SUPREME

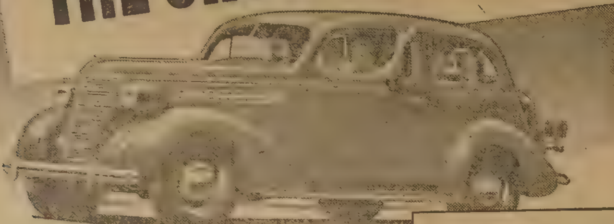

More than 3 out of every 5 motor car buyers today are choosing sixes. And, of course, the most popular six of all is this new Chevrolet—the Six Supreme! Discriminating people prefer it because of its high quality . . . because of its great value . . . because it's the only low-priced car with all these fine car features!

PERFECTED HYDRAULIC BRAKES
85-H.P. VALVE-IN-HEAD ENGINE
GENUINE KNEE-ACTION*
ALL-SILENT, ALL-STEEL BODIES
SHOCKPROOF STEERING*
TIPTOE-MATIC CLUTCH
*On Master De Luxe models only.

"You'll be AHEAD with a CHEVROLET!"

HAYES CHEVROLET CO.

SALES & SERVICE CLANTON, ALA.

Well Known Resident Of South Clanton Dies

Charlie Chancellor well known resident of South Clanton, died at his home Saturday afternoon at 3:10 o'clock. He was 60 years old.

Mr. Chancellor is survived by his widow; 3 sons, Alfred, Duby, Forrest all of Clanton; 2 daughters Mrs. W. M. Mize Mrs. J. C. Goff, both of Siluria, and several grandchildren.

Funeral services were held Sunday at 2:30 o'clock from Mt. Pisgah Church with the Rev. Bialar and Rev. Fuller conducting the services with Spigener Funeral Home in charge. Interment in the adjoining cemetery. Pallbearers were Paul Holley, Eugene Aldridge, Homer Smith, Howard Martin and Willie Logan.

ANNUAL ALL DAY SINGING AT MARS HILL FOURTH SUN.

The annual All Day Singing will be held at Mars Hill Church on the fourth Sunday in May. All singers and lovers of music are invited to come and bring their new books and a well-filled basket. —D. C. Cofer, Chairman.

IN MEMORY OF MRS. JAMES A. KELLY

Wednesday afternoon, May 4, at her home near Jemison, Mrs. James A. Kelly left this world for a home in the great beyond. Being a firm believer in her Master, she was a member of the Methodist Church, and always held out strong for her belief and faith, always for the right.

She left a vacancy at home, which no one can fill. Her chair by the fireside will always be empty. But we have pleasant memories of mother as she walked among her flowers, fitting some new quilt design, or anything that would make home the home it was.

As she was seldom away from home, her absence seems more than we can bear. It is so hard to do without her, but we should not weep for mother. She is resting and rejoicing where the soul never dies. To us, mother is not dead. She has only gone on to await the coming of her loved ones to the land of peaceful rest. Though her going brings untold grief, we have only to look to the Savior for condolence in our hour of need. The Lord giveth and the Lord taketh away. With this ever in our mind, as we know mother would want us to, we shoulder our burden and smile bravely, hoping to meet her some day in a better world.

—Her daughter-in-law Mrs. Wiliam H. Kelly.

POPWELL BROS. ANNOUNCE IMPROVED REFRIGERAT'N SERVICE

The Popwell Radio & Refrigeration Service Store, located just back of the A&P Store in Clanton, announce that they are now in position to render an up-to-date service to all commercial and domestic refrigeration.

This service store, operated by Delphin and Dolphin Popwell, has heretofore specialized in the service of radios of all kinds, and recently Dolphin studied refrigeration with the Refrigeration Service Company of Birmingham, of which E. D. Gothberg is owner. Mr. Gothberg is one of the leading authorities on this work in the South. The Messrs. Popwell state they have all equipment necessary to service regrigerators of all kinds and a call to 42 will bring Dolphin to cure your refrigeration ills.

BILLINGSLEY SENIORS TO PRESENT PLAY MAY 21ST

The Senior Class of Billingsley High School will present "Here Comes Charlie," Saturday evening, May 21, at 8:00 o'clock.

Everyone should see Charlie the Ozarkian hick, makes all the city snobs sit up and stare.

C. O. LAWRENCE, M.D.
Mullins Bldg.
Phones: Office 186; Res. 31
Office Hours
9 to 11 a.m. and 2 to 5 p.m.
Sundays by appointment only
Special attention to diseases of Eye, Ear, Nose and Throat

HOLD EVERYTHING!

NORGE Rollator Refrigerator

SEE THE WATERMELON TEST THAT PROVES Norge Leads Again! IN STORING MORE FOOD, MORE CONVENIENTLY

Norge exclusive *flexible* interior arrangements—12 different variations in most models—give you *more usable space* . . . extra room for large roasts, turkeys, tall bottles. Come in and see the *Watermelon Test* that proves it! Be sure to see the Norge before you buy.

10-YEAR WARRANTY

on the Rollator* compression unit you buy today will still be in effect in 1948 . . . Only Norge has the surplus-powered Rollator compressor that makes cold by revolving slowly in a permanent bath of protecting oil . . . That's why the Rollator compression unit—exclusive to Norge—carries a 10-Year Warranty.
*REG. U. S. PAT. OFF.

MODELS AS LOW AS $134.50

POLK BROTHERS MOTOR CO.

CLANTON, ALABAMA

NOTICE

ALABAMA POWER COMPANY Vs. MARY FOSTER, ET AL

In The Probate Court Of Chlton County, Alabama.

TO: Claude M. Price, who resides at 465 Hamilton Avenue, Columbus, Franklin County, Ohio; Booker T. Price, who resides at 4549 Vincennes Avenue, Chicago, Cook County Illinois: and to Louis Foster whose residence and post office address is unknown:

You are hereby notified that Alabama Power Company, a corporation, has filed its written application in this court, seeking to condemn and to acquire the lands, rights and interests therein described for ways and rights of way upon which to erect tower, pole and wire lines and other appliances necessary or convenient in connection therewith, for the manufacture, supply and sale to the public of electric power, across and over a strip of land one hundred feet in width according to the final location survey of the said ways and rights of way heretofore made by the applicant, the said strip of land and the lands of which the same is a part being situated in Chilton County, Alabama, and described as follows:

Said strip is a part of the North half of the Southwest quarter of the Southwest quarter of Section 3, Township 20 North, Range 15 East, and is more particularly described as follows: Fifty feet on each side of a line and the continuation thereof, beginning at a point on the West boundary of said Section 3, and said point of the intersection of said West boundary of Section 3 with the center line of Alabama Power Company's final survey of said strip as now located, and being 980 feet, more or less, North of the Southwest corner of said Section 3 running thence North 57 degrees and 33 min. East for a distance of 605 feet more or less, to the South boundary of the Northwest quarter of of the Southwest quarter of said Section 3. The said Sadie Bell Foster, Mary Foster and Callen Foster each owns an undivided one-eighteenth interest in the land described in this paragraph, and the said Louis Foster owns a life estate in one-sixth interest in said land.

Said strip is a part of the East half of the Northwest quarter of the Southwest quarter of Section3, Townshp 20 North, Range 15 East, and is more particularly described as follows: Fifty feet on each side of a line and the continuations thereof, beginning at a point on the West boundary of the East half of the Northwest quarter of the Southwest quarter of said Section3, said point being located as follows: Commence at a point on the West boundary of said Section 3, said point being the point of intersection of said West boundary of Section 3 with the center line of Alabama Power Company's final survey of said strip as now located, and being 980 feet, more or less, North of the Southwest corner of said Section 3, run thence 57 deg. and 33 min. East for a distance of 730 feet, more or less, to said point of beginning, running thence North 57 degrees and 33 min. East for a distance of 720 feet, more or less, to the East boundary of the Northwest quarter of the Southwest quarter of said Section 3. Said Sadie Bell Foster, Mary Foster and Callen Foster each own an undivided one-thirty-sixth interest in the land described in this paragraph, and the said Louis Foster owns a life estate in one-twelfth interest in said land.

Said strip is a part of the South half of the Northeast quarter of Southwest quarter of Section 3, Township 20 North, Range 15 East, and is more particularly described as follows: Fifty feet on each side of a line and the continuations thereof beginning at a point on the West boundary of the Northeast quarter of the Southwest quarter of said Section 3, said point being located as follows: Commence at a point on the West boundary of said Section 3, said point being the point of intersection of said West boundary of Section 3 with the center line of Alabama Power Company's final survey of said strip as now located, and being 980 feet, more or less, North of the Southwest corner of said Section 3 run thence North 57 degrees and 33 min. East for a dstance of 1440 feet, more or less, to said point of beginning, runnig thence North 57 degrees and 33min. East for a distance of 415 feet more or less, to the North boundary of the South half of the Northeast quarter of the Southwest quarter of said Section 3. The said Sadie Bell Foster, Mary Foster and Callen Foster each own an undivded one-eighteenth interest in the land described in this paragraph, and the said Louis Foster owns a life estate in one-sixth interest in said land.

Said strip is a part of the North half of the Northeast quarter of the Southwest quarter, the Northwest quarter of the Southeast quarter and the Southwest quarter of the Northeast quarter of Section 3, Township 20 North, Range 15 East, and is more particularly described as follows: Fifty feet on each side of a line and the continuation thereof, beginning at a point on the South boundary of the North half of the Northeast quarter of the Southwest quarter of said Section 3, said point being located as follows: Commence at a point on the West boundary of said Section 3, said point being the point of intersection of said West boundary of Section 3 with the center line of Alabama Power Company's final survey of said strip as now located, and being 980 feet, more or less, North of the Southwest corner of said Section 3 run thence North 57 degrees and 33 min. East for a distance of 1850 feet, more or less, to said point of beginning, running thence North 57 degrees and 33 min. East for a distance of 725 feet more or less, to an iron hub, thence 44 degrees and 16 min. East for a distance of 2015 feet, more or less to the East boundary of the Southwest quarter of the Northeast quarter of said Section 3. The said Sadie Bell Foster, Mary Foster and Callen Foster each own an undivided one-thirty-sixth interest in the land described in this paragraph, and the said Lous Foster owns a life estate in one-twelfth interest in said land.

Said strip is a part of the Southeast quarter of the Northwest quarter of Section 3, Township 20 North, Range 15 East and is more particularly described as follows: Fifty feet on each side of a line and the continuation thereof, beginning at a point on the West boundary of the Northwest quarter of the Southeast quarter of said Section 3, said point being located as follows: Commence at a point on the West boundary of said Section 3, said point being the intersection of said West boundary of Section 3 with the center line of Alabama Power Company's final survey of said strip as now located, and being 980 feet, more or less North of the Southwest corner of said Section 3 run thence North 57 degrees and 33 min. East for a distance of 2580 feet, more or less, to an iron hub, thence North 44 degrees and 16 min. East for a distance of 365 feet, more or less to said point of beginning, running thence North 44 degrees and 16 min. East. The said T. C. Price owns and undivided one-half interest; the said Ellen J. Price owns dower in one-half interest; the said Mame O. Howard, Lula M. Cooper, Claude M. Price Booker T. Prce and Elbert T. Prce each own an un-divided one-twelftth interest; the said Sadie Bell Foster, Mary Foster and Callen Foster each own an undivided one-thirty-sixth intersst; and the said Louis Foster owns a life estate in one-twelfth interest in the land described in this paragraph.

And you are further notified that the hearing of said application has been set by the Court for the 7th day of June, 1938, at 10:00 o'clock A. M., and notice of said application and of the day so appointed for the hearing thereof is hereby given to you.

Witness my hand this the 14th day of May 1938.

J. LEE SMITH,
Judge of Probate
Judge of Probate, Chilton County, Alabama.

It Pays To Read The News!

666 Checks COLDS and FEVER first day
Liquid Tablets Salve, Nose Drops Headache 30 Minutes
Try "Rub-My-Tism," World's Best Liniment

AUTO PAINTING Make your car look new

RADIATORS Cleaned and Repaired

GIBBONS GARAGE

ON HIGHWAY — Thorsby, Alabama

GENERAL AUTO REPAIRING

"WE SPECIALIZE IN BODY AND FENDER WORK"

Come in and get our prices on your work. We are alway pleased to figure with you, even if you are not ready to have your work done.

Bargains in New and Used Parts—Tires, Tubes and Accessories

We Weld Anything But the Break of Day and Broken Hearts

REYNOLDS & REYNOLDS
Attorneys-at-Law
Office Opposite Court House
Clanton, Ala.

A Good Laxative

The bad feelings and dullness often attending constipation take the joy out of life. Try a dose of Black-Draught at the first sign of constipation and see how much better it is to check the trouble before it gets a hold on you. Black-Draught is purely vegetable and is so prompt and reliable. Get refreshing relief from constipation by taking purely vegetable

BLACK-DRAUGHT

J. Mell Martin & Sons

Funeral Directors

Ambulance Service Funeral Supplies

FLOWERS FOR ALL OCCASIONS

Clanton Phones 10, 9, and 2 Ala.
1-6-pc

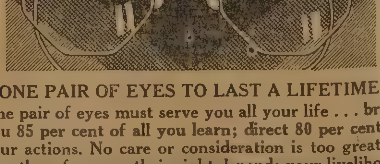

ONE PAIR OF EYES TO LAST A LIFETIME!

One pair of eyes must serve you all your life . . . bring you 85 per cent of all you learn; direct 80 per cent of your actions. No care or consideration is too great to give them for upon their sight depends your livelihood, your happiness, your success in life. Make their work easy; save their strength. Have them examined by

DR. S. A. BARSON

who will be at the Exchange Hotel the second and last Mondays in every month.

WILL BE IN CLANTON MAY 23RD

DR. S. A. BARSON
Optometrist
402-3 First National Bank
Montgomery, Ala.

Special while they last. One lot ladies Full Fashion
HOSE
79c and $1.00 values
49c

One lot 98c
All Colors. Sizes 3 1-2 to9
Sandals
69c

Levine Brothers

Men's wash
TIES
Fast colors. Full cut
9c

SALE OF LAND FOR TAXES IN CHILTON COUNTY, ALABAMA

—o—

Under and by virtue of several decrees rendered by the Probate Court of Chilton County, Alabama on the 11th day of April, 1938, for sale of real estate for payment of taxes due for the year 1937. I will on Saturday, the 18th day of June, 1938, sell to the highest bidder for cash before the courthouse door of said county in Clanton, Alabama, within the legal hours of sale the following described real estate, for the state and county taxes, fees, costs and interest, to-wit:

—o—

BEAT 1

S. W. LITTLETON, Clanton, Ala., Rte. 5, Beat 1—168-35|100 acres. S½ of W. & W½ of SW¼ less 1-65|100 acres, cross center of SW¼ of SW¼ right of way. S. 2, T. 23, R. 15. 1 room log house. NE¼ of NW¼, N½ of SW¼ of NW¼ & 1½ acres in NE corner of S½ of SE¼ of NW¼. S. 13, T. 22, R. 14. 61½ acres. S½ of W½ of SW¼ of NE¼ less 2½ acres on south side. S. 13, T. 22, R. 14. 7½ acres. 1 four-room frame dwelling. Taxes and cost $41.44

R. M. VINES, Clanton, Ala., Rte. 5, Beat 1—SE¼ of NW¼, NE¼ of SW¼ of SW¼, S. 28, T. 23, R. 15. 1-room frame house. 120 acres. Taxes and cost $14.87

at 2—

D. W. COBB, Jemson, Ala., Rt. 1—All that part of N½ of NE¼ of NW¼ which lies on the S'ly or w'ly side of Rt. 1 B. & M. highway. S. 10, T. 23, R. 13. 10 acres. Taxes and cost .. $9.92

E. L. COBB, Jemison, Alabama, Beat 1—N½ of NE¼ of NW¼ on N. side old R. & M. highway. 20 acre. Joined by W. Hawkins. 1 3-room frame dwelling and barn. S. 10, T. 23, R. 13. acres. Taxes and cost $12.36

BEAT 2

CLARENCE COBB, Jemison, Ala., Beat 2—9 acres in NE cor. of SE¼ of NE¼. bldg. S. 22, T. 23, R. 13. 9 acres. Taxes and cost $8.62

F. HORTON, Montevallo, Ala., Beat 2, Beat 2—NW¼ of NE¼. 1 5-room dwelling. S. 3, T. 23, R. 12. acres. Taxes and cost $11.38

W. HAYWOOD, Jemison, Ala., Beat 2, Beat 2—NE¼ of E½ of NW¼ of SE¼. S. 13, T. 23, R. 12. 61 acres. Taxes and cost $12.15

A. MARTIN, Jemison, Ala., Rte. 3, Beat 2—E½ of SW¼, SE¼ of SE¼ & N½ of SE¼. 1 3-room log house and barn. S. 2, T. 23, R. 13. 200 acres. Taxes and cost $29.89

C. MATHEWS, Jemison, Ala., Beat 2—Lot No. 10, block No. B. Lot Jemison, Ala. 1 5-room frame dwelling (new). Taxes and cost $11.12

ESTER NORTHCUTT, Jemison, Rte. 2, Beat 2-2—That part lying and being on E. side of B. & M. highway in NE¼ of SE¼. S. 10, T. 23, R. 13. 8 acres. S½ of NW¼ of SW¼ 8 acres on S. side. 1 4-room frame dwelling. S. 11, T. 23, R. 13. 12 acres. Taxes and cost $17.93

ZZIE RELIFORD, Jemison, Ala., Beat 2-2—Lot No. 17-18-19-20, block E. Lots less 50 ft. on W. end of lots on park place in Jemison, Ala. 1 room frame dwelling. Taxes and cost $9.02

ARLIE RUSHING, Beat 2-2—Lot No. 7 S. 12, T. 23, R. 12. 80 acres. Taxes and cost $4.12

J. WEBB, Jemison, Ala., Rte. 3, Beat 2—N½ of SW¼ of NW¼. S. 28, T. 23, R. 13. 20 acres. Taxes and cost $8.80

M. WHEELER, Beat 2-2—SW¼ of NE¼. S. 20, T. 23, R. 14. 40 acres. Taxes and cost $4.03

BEAT 3

... RNHART, Beat 3—NE¼ of NW¼. 10 acres in SE cor. of SW¼ of NW¼. 1 3-room frame house and barn. S. 33, T. 22, R. 13. Taxes and cost $13.61

... OAK, Thorsby, Ala., Rte. 2, Beat 3—NW¼ and N½ of SW¼ of SW¼. 1 3-room dwelling. S. 25, T. 22, R. 14. 160 acres. Taxes and cost .. $10.57

THER PATTERSON, Thorsby, Beat 3—SE¼ of SW¼. S. 22, T. 23, R. 13. 40 acres. 15 acres in SE¼ of NE¼. S. 34, T. 23, R. 13. 15 acres. 10 acres in NE¼ of NE¼. S. 34, T. 22, R. 13. NW¼ & NW¼ of SW¼. S. 22, T. 23, R. 13. 200 acres. 1 5-room frame, 1 2-room frame. Taxes and cost 41.36

WAYLEY Thorsby, Ala. Rte. 2, Beat 3—W½ of NW¼ & SE¼ of SW¼. 1 3-room frame dwelling. S. 22, T. 23, R. 13. 120 acres. Taxes and cost $28.17

BEAT 4

... BEAN, 109 Norton Ave., Sylacauga, Ala., Beat 4—That certain tract of land being 2 acres bounded on north by lands of Bar land on east by Morgan road on West by B. & M. highway, in NW¼ and SW¼ of NW¼ frame dwelling. S. 35, T. 22, R. 13. Taxes and cost $12.69

MARSHALL M. BAKER, Beat 4—SE¼ of NE¼, 1 3-room dwelling. S. 14, T. 21, R. 14. 40 acres. Taxes and cost $11.47

MRS. MOLLIE BRAND, Clanton, Ala., Rte. 5, Beat 4—NW¼ of SE¼ 3-room frame dwelling. S. 21, T. 22, R. 15. 40 acres Taxes and cost ... $17.51

MRS. ETHEL HILDA BROADHEAD 2011 3rd ave. N. Birmingham, Alabama, Beat 4—Lot No. 9 & 10, block 10. Lots less 25 ft. on N. side in Clanton, Ala., E. of R.R. Brick store. Taxes and cost $62.50

MRS. ARSULA BLACKMON, 2820 20th place N. Birmingham, Ala., Beat 4—SW¼ of SW¼ of S. 27, T. 22, R. 14. 40 acres. S½ of SE¼ of S. 28, T. 22, R. 14. 80 acres. NE¼ of NE¼. S. 33, T. 22, R. 14. 40 acres. 1 3-room frame dwelling and barn. 3 2-room frame dwellings and barn. Taxes and cost $65.46

J. H. BERRY, 2908, 27th St. N. Birmingham, Ala., Beat 4—Lot 36, Cargle Creek Camp. Survey sit. in N½ of SW¼. S. 5, T. 21, R. 16. Taxes and cost $5.97

ARON BROADHEAD, Rte. 3, Clanton, Ala., Beat 4—SE¼ of SW¼ and NE¼ of SW¼. less rght-of way for pulic road. S. 17, T. 21, R. 14. 1-3R. F. dwelling. 8 acres. For 1936 and 37 Taxes and costs $26.49

LEONARD BRYANT, Beat 4—SE¼ of SE¼. S. 20, T. 22, R. 15. Taxes and costs $8.87

J. M. BURCHFIELD, Tuscaloosa, Ala., Beat 4—S½ of NW¼, less 8 acres off N. end. S. 26, T. 20, R. 11. 72 acres. S½ of NE¼ and NW¼ of NE¼. S. 27, T. 20, R. 11. 120 acres. S½ of SE¼, S. 22, T. 20, R. 11. 80 acres. Taxes and cost $18.97

COLLATERAL INVESTMENT CORP., 516½ Tuscaloosa Ave., Tuscaloosa, Ala. Beat 4—SE¼ of NW¼ & W½ of NE¼. Also S½ of SE¼ and being a part of the same land purchased by Ivy Hubbard on June 5, 1930. S. 21, T. 22, R. 13; S. 16, T. 22, R. 13. 200 acres. Taxes and costs, $13.05

W. J. CONNELL, Box 310, Bessemer, Ala., Beat 4—Lot 2, block C. S½ of Lot. 1 4-room frame dwelling. Lot 4, block C. S½ lot in Mt. Creek, Ala. Taxes and cost $10.03

EMMA DAVIDSON, Tarrant City, Ala., Beat 4—Beg. at NE cor. of NW¼ of NW¼ and running thence in a W'ly direction along N. line of said 40 175 yds. thence in a S'ly dir. and parallel with E. line of said 40 a distance of 75 ft. and thence in an E'ly direction and parallel with N. side of said 40 distance of 530 ft. to E. line of said 40 thence in a W'ly direction and along E. line of said 40 for a distance of 75 ft. to point of beg. S. 35, T. 22, R. 14. Beg. in NW¼ of NW¼. SW¼ of NE¼. 1 2-room frame dwelling. S. 19, T. 23, R. 13. 40 acres. Taxes and cost $12.17

ALBERT DAVIS, Clanton, Ala., Rte. 7, Beat 4—SE¼ of NW¼. S. 17; T. 21, R. 14. 40 acres. 1 3-room frame dwelling. Taxes and cost $12.68

C. D. DILLIARD, 3928, 28th Way, B'ham, Ala. Beat 4—Beginning at NW corner of SW¼ of NE¼, S. 24, T. 22, R. 12. 8 acres. The E. along the N. line of said 40 to Maplesville public road and following said road and running S to gulley the W along said rd. gulley to W line of sd. forty. The N along W line of sd. 40 to place of beginning. NW¼ and NW¼ of NE¼ of "Frac". S. 24, T. 22, R. 12. A. 166. E½ of NE¼ S. 23, T. 22, R. 12. A., 166. 1 5-room frame dwelling and garage. Taxes and cost $20.65

DRENNEN INV. CO., c|o Birmingham Trust Co., Birmingham, Ala., Beat 4—NW¼ of SW¼. S. 17, T. 22 R. 14. unimproved. Taxes and cost $9.16

MRS. CHARLIE S EDWARDS, 609 11th St. Tuscaloosa, Beat 4—All that part of NW¼ of SE¼ lying W. of Maplesville and Thorsby public road, and all SE¼ of NW¼ lying W. of M. & T. p. road. S. 28, T. 22, R. 13. A. 50. N½ of SW¼ & SW¼ of NW¼. S. 28, T. 22, R. 13. A. 120. SE¼ of NE¼ of NE¼ and NE¼ of SE¼ less 8 acres on South side. S. 29, T. 22, R. 13. Acres, 72. Also all NW¼ of SE¼ lying E. of Mulberry Creek S. 29, T. 22, R 13 Acres, 8 Taxes and cost $21.57

MRS. BEULAH ELLZEY, Calera, Alabama, Beat 4—SE¼ of SW¼ & NE¼ of SW¼. S. 23, T. 24, R. 13. Acres, 80. Small house and barn. Taxes and cost $14.79

P. D. ELLISON, Verhena, Ala., Rte. 2, Beat 4—Lot No. 1 & 2, block No. 4 Vacant lots of Candler Terrace Addition in Clanton Ala. Taxes and cost $5.12

JAMES GOLDSMITH, Clanton, Ala., Rte. 5, Beat 4—Beginning at a point 52 ft. S. of NE cor. of SW¼ NE¼ and run thence W. 150 ft. thence S. 50 ft. to E. 165 ft. & N. 50 ft. to point of beginning. 1 3-room frame dwelling. S. 2, T. 21, R. 14. Taxes and cost $7.95

SAM FOSHEE, Clanton Rte. 4, Ala., Beat 4—NW¼ of SW¼. S. 27, T. 22, R. 14. Acres 40. 1 3-roomframe dwelling. Taxes and cost $22.22

PEARL FOSHEE, Clanton, Ala., Beat 4—W½ of following described property to-wit: B. 360 ft. W. of NE cor. of SE¼ of NW¼ and running W. 20 ft. thence S. 420 ft. thence E. 202 ft., thence N. 420 ft to point of beginning. 1 3-room frame dwelling. S. 2, T. 21, R. 14. Taxes and cost .. $10.50

CICERO FINLEY, Talladega, Ala., Beat 4—SE¼ of NE¼ less 3 acres on W. side and less 15 acres in NE cor. S. 9. T. 23, R. 13. A. 22. Taxes and cost $12.80

H. H. GADDIS, Beat 4—SE¼ of NW¼. S. 3, T. 20, R. 12., A. 40. Taxes and cost $9.68

ROWENA E. GOULDIN, 4424 University Ave., Chicago, Ill., Beat 4—"Frac" Sec. W. of Coosa River. S. 6, T. 22, R. 16. A., 50. Taxes and cost $21.05

JIM GRIFFIN, 902 First National Bank, Birmingham, Ala., Beat 4—Lot 1-2-3, block B. Lots of Dennis Plateau. Lot 16, block B. Vacant lot. Lot 1-3-4-5-6, block A. Vacant lot all in Mt. Creek 1 4-room frame box house. Taxes and cost $8.55

MRS. LOLA R. HALL, Clanton, Ala. Beat 4—NE¼ of SE¼, S. 25, T. 23, R. 14. A. 40. N½ S. 30, T. 23, R. 15 A. 320. SW¼ of NW¼, S. 28, T. 23, R. 15. A., 40. Taxes and cost $17.49

W. G. THAMES, Hideway Cons. Co., Tuscaloosa, Ala., Beat 4—NW¼ of SE¼. S. 6, T. 23, R. 14. A. 40. 1 4-room frame dwelling. Taxes and cost $9.80

VIRGIL HEADLEY, Clanton Rt. 6, Ala., Beat 4—SW¼ of NW¼. 1 room frame dwelling. S. 7, T. 21, R. 14. A., 40. Taxes and cost $9.03

E. W. and W. L. HOLT, Spigener, Ala., Beat 4—NE¼ of NE¼, No bldgs. S. 32, T. 21, R. 16. A. 40. Taxes and cost $3.85

MRS. L. C. JONES, Clanton, Beat 4—SE¼ of SE¼. S. 30, T. 21, R. 13. A. 40. Taxes and cost $4.07

JOHN LEE and CHARLIE JACKSON, Clanton, Ala., Beat 4—Beg. at NE cor. of Jink Pearson's lot running w'ly along his N. line 210 ft. then N. 100 ft. E. 210 ft., S. 100 ft. to point of beginning in NW¼ of NE¼. S. 2, T. 21, R. 14. New dwelling. Taxes and cost $8.55

H. G. JOHNSON, Clanton, Ala., Beat 4, Ala.—SW¼ of SE¼, S. 12, T. 22, R. 11. A. 40. Taxes and cost $5.93

W. L. LIMELY, Duncanville, Ala., R.—Beat 4—S½ of NE¼ of NE¼. S. 11, T. 22, R. 14. A. 20. SE¼ of NE¼. S. 11, T. 22, R. 14. Acres 40, Taxes and cost $10.32

BESSIE G. LANCASTER Wetumpka, Ala., Beat 4—NE¼ of NW¼. S. 3, T. 20, R. 11. A. 40. W½ of NE¼. S. 34, T. 20, R. 11. A., 80. No bldgs. Taxes and cost $10.91

W. H. LYMAN, Boothton, Ala., Beat 4—E½ of SW¼ of NE¼. S. 36, T. 22, R. 15. Acres, 20. No bldgs. Taxes and cost $4.14

J. T. MARTIN, 1531 Pine Ave., Anniston, Ala. Part of lot of Wade's Addition in Clanton. Vacant. Taxes and cost $3.23

MRS. G. H. MASSEY, Clanton, Ala. R. 4, Beat 4—N½ of SE¼. S. 28, T. 22, R. 14. A. 80. 1 4-room frame dwelling. 1 4-room frame dwelling. Taxes and cost $37.63

S. P. MIMS, Clanton, Rt. 5, Ala., NE¼ of SW¼ & NW¼ of SE¼. S. 20, T. 22, R. 15. A., 80. All of SW¼ of NE¼ lying S. of Walnut Creek. 1 4-room frame dwelling. Taxes and cost $16.06

E. D. MIMS, Clanton, Ala., R. 5—Beat 4—NW¼ of NW¼. S. 32, T. 22, R. 15. Acres, 40. 5-room frame dwelling. Taxes and cost $19.49

T. N. MINOR, Clanton, Ala R. 5,—SE¼ of NE¼ less 2 acres in NW cor. S. 21, T. 22, R. 15. Acres, 38. NE¼ of SE¼. S. 21, T. 22, R. 15. Acres, 40. 1 3-room frame dwelling. 2 2-room frame dwellings. Taxes and cost $39.14

C. D. MIMS, Clanton, Ala., Beat 4—SW¼ of NE¼. S. 6, T. 21, R. 14. Acres 40. Taxes and cost $10.57

DEWEY MIMS, Clanton, Beat 4—W½ of SW¼. S. 31, T. 22, R. 14. Acres 80. 1 3-room frame dwelling, new bldg. Taxes and cost $7.55

OTHO McKINNEY, Clanton, Ala., Rtc. 6, Beat 4—NW¼ of NW¼. S. 16, T. 21, R. 14 Acres 40. 1 5-room frame dwelling Taxes and cost $17.91

RALPH and AMOS ODEN, Clanton, Rte. 3. N½ of SE¼. S. 16, T. 21, R. 14. Acres, 80. 4-room frame dwelling and 3-room frame dwelling. Taxes and cost $27.48

MARIE D., SARA, CHARLES, and SALLIE PRICKETT, P.O. box 4, Mtg. Ala., Beat 4—27½ acres lying near Lomax in Chilton County, Ala. NE¼ of SW¼ and all that part of NW¼ and SE¼ lying W. of R.R. in 8 acres lying E. of B. & M. Highway in SW¼ of NE¼. 7 acres lying W. of B. & M. Highway in SW¼ of NE¼. 2½ acres lying W. of L. & N R.R. in NE¼ cor. of SE¼ of NW¼. 3½ acres in SE cor. of SE¼ of NW¼. 1 3-4 acres in SW cor SW¼ of NE¼ lying W. of R.R. 2 3-room frame dwellings and barns. Taxes and cost $35.06

JNO. C. PAGE (Walker) Clanton, Ala., Beat 4—W½ of W½. S. 34, T. 21, R. 13. Acres, 160. Taxes and cost $13.77

MRS. JOHN PAUL, 618 S. 7th St., Louisville, Ky., Beat 4—NW¼ of NE¼. S. 28 T. 24, R. 12. Acres, 40. 1 2-room frame dwelling. Taxes and cost ... $10.00

PEOPLES BANK & TRUST CO., Selma, Alabama, Beat 4—Lot bounded on E. by R of W of M & O R.R., and S & M R.R. on S. by Fitts & Nelton lots on W. by lots of Annie DuBose and on N. by lands of Mrs. Annie Du Bose in the town of Maplesville. Taxes and cost $25.40

PETTUS & FULLER, Beat 4—W½ of SW¼. S. 17, T. 20, R. 12. Acres 80 Taxes and cost $27.75

H. L. POOLE, Demopolis, Alabama, Beat 4—1 triangular of 1 A in SE¼ of NE¼, being 70 yds. in SE dir. and 100 yds. SW dir., 120 yds. along Pletcher & Stanton road. Old house. S. 20, T. 20, R. 13. Acres 1. Taxes and cost $5.23

W. M. RAY, Clanton, Ala., Beat 4—E½ of SE¼ of SE¼. S. 8, T. 21, R. 15. A., 20. 30 A. on W. side of SW¼ of SW¼. S. 9, T. 21, R. 15. A. 30 Taxes and cost $1408

CHARLES W RASBERRY, Clanton, Ala., Beat 4—SE¼ of SE¼. S. 26, T. 21, R. 11. A. 40. Taxes and cost, $4.32

T. P. ROBINSON, Clanton, Ala., Beat 4—Beg. at NW cor. of the Watts land line along R. of W. of L & N R.R. N. 115 ft. S. 125 ft. W. 50 ft. to point of beg. lying N. of Clanton & between B. & M. Highway and R. of W. of L & N R.R. S. 35, T. 22, R. 14. 40 acres. Taxes and cost $5.42

J. W. & R. M. SMITH, Clanton, Beat 4—Beg. at a store on Clanton-Cooper road and run along E. side of said road 130 ft. NE 100 ft., E. 100 ft., S. 139 ft., W. 59 ft. to point of beginning in NW¼ of SW¼ of NE¼ a parcel of land in a V shape sold to G. C. Hartley. Reserving at NW cor. of lot herein conveyed and run along said R.R. 15 ft., thence in a NE dir. 85 ft., SW dir. 85 ft. to point of beginning. S. 1, T. 21, R. 14. 3-room frame dwelling. Taxes and cost $10.55

W. H. SMITH, c|o Miss E. M. Smith, 1329 Brown-Marx Bldg., Birmingham, Beat 4—SE¼ of NW¼. S. 21, T. 22, R. 12. A. 40. SW¼ of NE¼. S. 21, T. 22, R. 12. A., 40. 17 acres on E. side of SW¼ of NE¼ of SW¼. S. 21, T. 22, R. 12. A., 17. 25 acres on E. side of NE¼ of SW¼. S. 21, T. 22, R. 12. A. 25. Taxes and cost $17.29

W. P. SPLAWN, Centerville, Ala., Beat 4—SW¼. S. 17, T. 20, R. 14. 160 acres. No bldg., no timber. Taxes and cost $11.10

WALTER TRAYWICK, Bay Minette, Ala., Beat 4—SW¼ of NE¼. S. 29, T. 22, R. 13. 80 acres. N½ of SW¼. S. 20, T. 22, R. 13. 80 acres. NW¼ of SE¼, SE¼ of NW¼, SW¼ of SW¼, SE¼ of SW¼. S. 20, T. 22, R. 13. Acres 160. Taxes and cost, $31.57

FRANK WILLIAMS, 217 N. 51st St., Birmingham, Ala., Beat 4—Commencing at W. point 88 ft. W. of SW cor. of E. H. Foshee lot in SE¼ of SW¼ of R.R., running thence W. along St. 70 ft. thence N. 210 ft., thence E. 70 ft. to NW cor. of lot of F. Hayes, thence S. 210 ft to point of beginning in Clanton, Ala., no. bldgs. S. 35, T. 22, R. 14. Taxes and cost $8.20

E. R. WILSON, Clanton, Alt., Rte. 4, Beat 4—SW¼ of SE¼ less ½ A. lying S of Logan & Thorsby public road. S. 27, T. 22, R. 14. A. 39½. 1 5-room frame dwelling. Taxes and cost, $44.90

T. A. WRIGHT, Linden, Ala., Beat 4—NW¼ of NW¼. S. 25, T. 21, R. 12. Acres 40. 2 acres in NW cor. of SE¼ of NW¼. Sec. 25, T. 21, R. 12. Acres 2. 4 acres in SW¼ cor. of NE¼ of NW¼ S. 25, T. 21, R. 12. Acres 4. 2 acres in W side NE¼ of NW¼ S. 25, T. 21, R. 12. Acres 4. N½ of NE¼ & SE¼ of NE¼ "Frac." of NW¼. S. 25, T. 21, R. 12. Acres 60. W½ of SW¼ "Frac". S. 24, T. 21, R. 12. Acres 40. S½ of SE¼ & SE¼ of SW¼ "Frac." S. 24, T. 21, R. 12. Acres 60. SW¼ of SW¼ & SE¼ SW¼ Dwelling. S. 23, T. 21, R. 12. Acres 80. NW¼ of NE¼ & SW¼ of NE¼. S. 26, T. 21, R. 12. Acres 80. NE¼ of NW¼. S. 26, T. 21, R. 12. Acres 40. Taxes and cost .. $49.27

SAM WATSON, c|o Mrs. Bessie White, 617 11th St., James City. 5 acres in NE cor. of S½ of S½. "Frac." S. 13, T. 23, R. 12. Acres, 5. Taxes and cost $4.42

S. E. WELCH, Clanton, Ala., Beat 4 Beg. at NEcor. of S. E. Welch lot and run along this E. line 200 ft. S. 31. Thence N 210 ft., thence W along TP line 93 ft. to point of beg. in NW¼ of NE¼. 3⁄4A., more or less in NW¼ of NE¼ bounded on N by Maplesville road, on E by prop. of J. Q. Wade, on W by Oscar Jones and J. B. Downs and on S by Oscar Jones less lots sold, owned by Dan Crockett, Jink Pearson, Clint Wessn and St. and J. T. Rockett being about 2 acres and less lots sold to Jno. Heiglar in W. Clanton, Ala., and less lots sold to J. T. Rockett and others. S. 2. T. 21, R. 14. 1 acre Taxes and cost $22.05

L. C. WILLIAMS, Salem, Ala., Beat 4—N½ of S½ of SE¼ and NW¼ of SE¼ S. 30. T. 23, R. 14. A. 72, less 8 acres on N. end. E½ of SW¼ of NE¼ and 8 acres in N end of NW¼ of SE¼. S. 30, T. 23, R. 14. 28 acres. Taxes and cost $50.85

MRS. W. H. YOUNG, 2719, Ave. H., Ensley, Ala., Beat 4—E½ of NE¼ of SW¼ & SE¼ of SW¼. S. 33, T. 20, R. 11. 60 acres. SW¼ of SE¼ & E½ of SW¼ of SW¼. S. 33, T. 20, R. 11. 60 acres. Taxes and cost $12.54

BEAT 5

EST. OF FANNIE JONES or O.U., 409 Pratt City, Ala., Beat 5—NE¼ of NW¼, S. 4, T. 21, R. 16. A. 40. Taxes and cost $9.86

M. M. LIPSCOMB Mt. Creek, Ala., Beat 5—S½ "Frac." S. 13, T. 20, R. 16. A., 124. 1 4-room frame dwelling. Taxes and cost $14.77

CLIFFORD McQUEEN, Mt. Creek, Ala., Beat 5—Beg. at an iron stake in SW cor. of NE¼ of NE¼. Run thence E. 100 ft. Thence N 600 ft. to public road leading from Esco's place to Mt. Creek thence run along and parallel with said road W. 917 ft. S. 487 ft. to point of beginning in NE¼ of SE¼ to SW cor. S. 17, T. 20, R. 16. A., 12 3-10. 2-room dwelling. Taxes and cost $11.02

ABE SIMMONS, Mt. Creek, Ala., Beat 5—SE¼ of NE¼, S. 14, T. 20, R. 16. Acres. 40 Taxes and cost $4.19

JOHN VINES, Mt. Creek, Ala., Beat 5—Lot No. 2, block T. Lot in Mt. Creek, Ala. 1 5-room frame dwelling. Taxes and cost $14.68

W. B. WILLIAMS, Clanton Rte. 7, Ala., Beat 5—S½ of SW¼ of SW¼, S. 13, T. 21, R. 13. Acres, 20. All of SW¼ of SE¼ lying N. of Maplesville road. Acres ½. NE¼ of NW¼ of NW¼ S. 24, T. 21, R. 13. Acres, 10. 2-room frame dwelling. Taxes and cost .. $9.88

Z. O. WILSON, Mt. Creek, Ala., Rte. 2, Beat 5—NE¼ of SE¼ & SW¼ of NE¼. S. 31, T. 21, R. 17. Acres, 80. Taxes and cost $11.46

BEAT 6

O. L. RAY, Clanton, Rte. 3, Ala., Beat 6—E½ of NE¼ of NW¼. S½ of NW¼ of NE¼ and NE¼ of NE¼. S 4, T. 20, R. 14. Acres 80. 1 5-room frame dwelling and barn. Taxes and cost $16.09

BEAT 7

J. R. FORD, Lawley, Ala., Beat 7—W½ of NW¼. 1 acre in SW cor. of NE¼ of NW¼. 1 acre in NW cor of SE¼ of NW¼. S. 8, T. 21, R. 11. No. acres, 80. 6-room frame dwelling. Taxes and cost $15.79

F. V. FOSHEE, Rte. 2, Maplesville, Beat 7—W½ of SE¼. S. 23, T. 21, R. 12. Acres, 80. E½ of SE¼ & W½ of SE¼ of NE¼. S. 26, T. 21, R. 12. Acres 100. 1 5-room frame dwelling. Taxes and cost $26.29

GARLAND FOSHEE, Maplesville, Ala., Beat 7—Lot No. 5, block No. 3 in Maplesville Ala. Frame store building. Taxes and cost $17.12

GEORGIA FOSHEE, Selma, Ala., Beaa 7—Lot No. 5, block No. 6. Lot and 1 4-room dwelling. Lot No. 7, block No. 6. Lot and 1 4-room dwelling in Maplesville, Ala. Taxes and cost .. $16.41

ANNIE S. GREEN, Lawley R., Beat 7—E½ of SW¼. S. 6, T. 21, R. 11. Acres, 80. 10 acres off E. side of SW¼ of SW¼. S. 6, T. 21, R. 11. Acres, 10. 1 3-room dwelling. 10 pct. Taxes and cost $24.25

C. J. LITTLEJOHN, Rt. 2, Lawley, Ala., Beat 7—NW¼ of SW¼ & all of SW¼ of SW¼ less 10 acres lying on E. side S. 6, T. 21, R. 11. Acres, 70. 1 4-room small dwelling. Taxes and costs $14.80

FRANK PERRY, Maplesville, Ala., Beat 7—E½ of SW¼ less 20 acres on N. end. S. 28, T. 21, R. 12. Acres, 60. W½ of NE¼. S. 33, T. 21, R. 12. Acres 80. 1 6-room frame dwelling, 2 tenant houses. Taxes and cost $52.76

BEN TALLEY, Maplesville, Ala., Beat 7—SW¼ of NE¼ S. 11, T. 21, R. 12 Acres, 40 E½ of NE¼ of SW¼ & N½ of SE¼. S. 11, T. 21, R. 12. Acres, 100. 3-room frame dwelling. 1-room frame dwelling. Taxes and cost $24.41

J. W. WILLIAMS, c|o G. G. Williams, Maplesville, Beat 7—N½ of NE¼ S. 13, T. 21, R. 11. Acres, 80. That part of SE¼ of NE¼ on E. side of Maplesville-Lawley public road less 1 acre in SE cor. S. 13, T. 21, R. 11. Acres, 18. 1 4-room frame dwelling. Taxes and cost $36.78

BEAT 8

E. O. BARRETT, Rt. 2, Plantersville, Ala., Beat 8—E½ of SE¼ S. 24, T. 20, R. 12. Acres, 70. Taxes and costs $6.15

G. B. BINION, Beat 8—Dwelling and lot in block D. beginning on N. side of Clanton road running N. along road 105 ft. N. 156 ft. now commencing at an iron stake running N. 304 ft. 104 ft. to the 156 ft. line being in NE¼ of NE¼. S. 7, T. 20, R. 12. Taxes and cost $12.36

M. C. BINION, B'ham, Ala., Beat 8—SE¼ of SW¼. S. 31, T. 21, R. 12. Acres, 40. Taxes and cost $18.35

O. T. DAVIS, Stanton, Ala., Beat 8—NW¼ of SW¼. S. 31, T. 21, R. 12. Acres, 40. 1 1-4-room frame dwelling. Taxes and cost $6.11

J. E. FORD, Plantersville, Ala., Beat 8—W½ of NE¼ less 5 acres in NW cor. S. 35, T. 20, R. 11. Acres 75. SE¼ of NE¼ less 4 acres in SE cor. and less 2 acres in NW cor. for school. S. 35, T. 20, R. 11. ..... 1 3-room dwelling and barn. Taxes and cost $53.10

CLYDE W. GREGG, Stanton, Ala., Beat 8—1½ acres in NE cor. of SW¼ of SW¼. Sec. 18, T. 20, R. 12. Acres 1½, 2½ acres n NW cor. of SE¼ of SW¼. S. 18 T. 20. R. 12. Acres 2½. 1 4-room frame dwelling. Taxes and cost $10.30

E. F. KLINNER, Rt. 2, Maplesville, Ala. Beat 8—NE¼. (Fras.) S. 12, T. 20, R. 12. Acres, 109. 1 3-room frame dwelling and barn. Taxes and cost $25.37

MRS. ANNA LAWRENCE, Stanton, Rt., Beat 8—1 acre in SW cor. of SE¼ of SW¼. beg. at SW cor. of said land and running 26 yards E thence N. 85½ yds., thence due NW to half sec. line, thence So. along land line to place of beg. and being in S. 25, T. 20, R. 11. Acres, 1. 8 acres S. 25, T. 20, R. 11. Acres 8 and being more particularly des ... follow Beg. at NE cor. of SW¼ of NW¼, running N. 185 yds., thence SW 250 yds. to McGee Creek, thence SE. dir. 143 yds. along said creek to half sec. line, thence along half sec. line to point of beg. 1 3-room frame dwelling Taxes and cost $8.74

TOM MITCHELL, Stanton, Ala., Beat 8—2 acres in the NE cor. of SW¼ of SE¼. S. 6, T. 20, R. 12. Acres, 2. 1 2-room frame dwelling. Taxes and cost $4.71

J. R. and J. T. WALKER, Stanton, Ala., Beat 8—SW¼ of SE¼. S. 15, T. 20, R. 12. Acres, 40. NW¼ of NE¼ less M.R. S. 22, T. 20, R. 12. Acres 40. NE¼ of NW¼. S. 22, T. 20, R. 12. Acres, 40. Dw. & lot bldgs. E½ of W½ of NW¼. S. 22, T. 20, R. 12 Acres, 40. 3 4-room frame dwellings, etc. S½ of SW¼ of NW¼ and 8 acres on N side of NW¼ of SW¼. S. 20, T. 20, R. 12. Acres, 28. S½ of SE¼ of NE¼ and 8 acres on N. side of NE¼ of SE¼. S. 19, T. 20, R. 12. Acres, 28. 4 acres on S. side of Mulberry Creek in N½ of SE¼ of NE¼. S. 19, T. 20, R. 12. Acres, 4. Taxes and cost $52.91

J. R., J. T and E. W. WALKER, Stanton Rt. Beat 8—E½ of SW¼. S. 22 T. 20, R. 12. Acres, 80. N½ of SE¼ & SW¼ of SE¼ S. 4, T. 20, R. 13. Acres 120. Taxes and cost $20.83

BEAT 9

ED. BULGER, Jemison, Ala., Rt. 1, Beat 9—NE¼ of NW¼ & SE¼ of NW¼. S. 9, T. 22, R. 13. Acres, 80. New house. Taxes and cost $13.69

MRS. K.C. EASTBURN, Thorbsy, Ala., Beat 9—Lot No. 7, block 15. Lot in Thorsby Ala. Vacant. Taxes and cost $4.05

C. R. FOSS, (W. A. Reynolds), Thorsby, Ala, Beat 9—A lot or parcel of land beg. at SE cor. of outlet F., thence N along Ala. Ave., 180 ft. E 140 ft., thence S 180 ft. E. 140 ft. all of outlet in Thorsby, Ala. 7-room frame dwelling. Taxes and cost $32.86

B. G. GORE, Clanton, Rt. 4, Ala., Beat 9—NE¼ of NW¼ less 4 acres in SW cor. S. 4 T. 22, R. 14. Acres, 36. W½ of NW¼ of NE¼. S. 4, T. 22, R. 14. Acres, 20. 1 5-room frame dwelling. Taxes and cost $18.82

A. F. GREEN, Mt. Vernon, Washington, Beat 9—NE¼ of NW¼ of NW¼. S. 6, T. 22, R. 14. Acres, 10. Taxes and cost $8.77

LUCY HOPKINS, Thorsby, Alabama Beat 9—All that part of NE¼ of SE¼ of NE¼ lying E. of L. & N R of W in Thorbsy, Ala. 2-room small house. Taxes and cost $7.92

HENRY JOHNSON, Thorsby, Ala., Beat 9—8 acres in NE cor. of NE¼. S. 2,T. 22, R. 13. Acres, 8. Taxes and cost $4.48

MRS. IDA MIMS, Rt. 4, Clanton, Ala. Beat 9—W½ of NE¼ of NE¼ less 1 acre in SW cor. sold to J. H. Mims. 1 4-room frame dwelling. S. 32, T. 23, R. 14. Acres, 19. 5 acres in NE cor. of NW¼ of NE¼. S. 32, T. 23, R. 14. 5 acres. Taxes and cost $15.21

J. H. MIMS, Clanton, Ala., Rt. 4, Beat 9—That part of NW¼ of NE¼ lying SE of Spring Branch. S. 32, T. 23, R. 14, No. acres. 25. Also 1 sq. acre in SW cor. of W½ of NE¼ of NE¼. S. 32, T. 23, R. 14. Acres, 1. Taxes and cost $14.17

N. I. ROBINSON, Jemison, Ala., Rt. 4, Beat 9—SW¼ of NE¼ less 2 acres in SE cor. 2 4-room frame dwellings. S. 29, T. 23, R. 14. Acres 38. Taxes and cost $13.20

C. E. RAY, Bessemer, Ala., Rt. 3, Beat 9—All that part of SE¼ of SE¼ that lies W. of B. & M. highway and N of road leading from highway in SW dir. to Maplesville road. 1 6-room frame dwelling. S. 32, T. 24, R. 13. Acres 7. Taxes and cost $24.43

M. STEWART, Thorsby, Ala., Beat 9—NW¼ of NW¼. NE¼ of NE¼. S. 21, T. 22, R. 13. Acres 40. W½ of NW¼ less 3 acres in NW cor

He Might Be Looking for Germs

(But He Isn't)

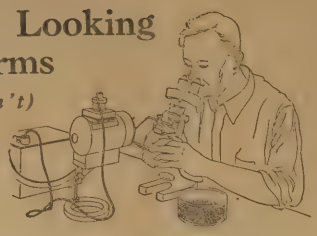

"HERE'S a fellow you seldom see at his work, because he performs his duties in a laboratory. He isn't looking for germs, but is inspecting the jewels and other small parts of an electric meter to be sure of their accuracy. He carefully inspects every meter before it goes into service and because his inspection is so thorough, you can always be confident that your meter accurately registers the amount of cheap electricity you use. Your cheap electricity is measured by meters as accurate as the finest watch."

—REDDY KILOWATT

Alabama Power Company

Electricity is CHEAP in Alabama

HOMECOMING TO BE HELD AT SHILOH ON MAY 29TH

Followng is a complete program of the Homecoming services to be held at Shiloh Church on May 29.

9:30—Devotional by Clem Billingsley.

9:45—Welcome address by M. S. Deason.

Response by W. J. Billingsley.

10:00—J. F. Bone will speak on subject of his own choosing.

10:15—B. Y. P. U.—Its purposes and benefits, by Maurice Hodgens.

10:30—J. D. Hughes will speak.

10:45—Why have a homecoming, by L. W. Gray.

Songs.

11:00—Open discussion.

11:15—Sermon, by Rev. Paul Oden.

12:00—Lunch.

1:30—Singng for afternoon.

Attention Refrigerator Owners

We are now in position tc service your refrigerator a' low cost. You no longer need go to the larger cities for this service as we have the necessary equipment to service all commercial and domestic refrigeration. We have made an extensive study of refrigeration under one of the South's leading authorities along this line, E. D. Gothberg of Birmingham.

Just call 42 and we will call at your home or place of business.

POPWELL
RADIO & REFRIGERATION SERVICE
Clanton, Ala.

News from Thorsby

MRS. WEBB PARRISH, Correspondent

Card of Thanks

We wish to take this means of expressing our deepest appreciation for the visits from the many friends who called on us during the illness in our family, and especially are we thankful to those who helped out in any way and showed their interest in us by the deeds of kindness done. We especially thank Dr. Franklin for his faithful service.—Mr. and Mrs. Fred Merchant.

* * *

There will be services at the Baptist Church next Sunday, morning and evening. Everybody is cordially invited.

The Ladies Guild Social will be held in the Fellowship Room at the Congregational Church Thursday afternoon May 26th with Mrs. Leila Martin as hostess. Everyone invited. The Circles of the Baptist W.M.U. will meet at the church next Tuesday afternoon at 2:30 o'clock. It will be a business meeting with a Missionary Program. All of the members are urged to be present.

The Eastern Star ladies will have their regular monthly dinner at the Masonic Hall next Wednesday, the 25th with Mrs. Burt Higgins and Mrs. McCain as hostesses.

Mrs. H. L. Rutherford and daughter, Thelma, of Tarpon Springs, Fla., are visiting Mr. and Mrs. Walter Robinson and other relatives.

Mr. G.W. Cobb of Montgomery visited Mr. and Mrs. Archie Robinson Sunday.

Mrs. Richard Hicks and children spent Sunday at Randolph with Mr. and Mrs. J. H. Williams.

Mrs. John Browder of Clanton spent last Friday with Mrs. Webb Parrish.

Miss Frances Wilson of Atlanta is vacationing with her parents, Mr. and Mrs. W. H. Wilson.

Mrs. Carl Dawson and children spent Sunday at Pleasant Grove with W. H. Rascoe and family.

The Intermediate B.Y.P.U. social was held at the home of Mrs. Enoch Cox last Tuesday night. Games were enjoyed after which lemonade and cookies were served to about twenty.

Rev. Dewey Robinson of Birmingham spent Sunday here with his parents

Mrs. Henry Dobbs and daughter, Lula Mae, of Mineral Springs spent Monday with Mrs. Walter Robinson.

Mr. and Mrs. Osmond Honeycutt, of Birmngham visited Mr. and Mrs. Sam Mims Saturday afternoon.

Mrs. W. Dawson is spending a while with her son, Carl Dawson and family.

Miss Lucile Each and Mr. Acie Bailey of Birmingham spent last Friday with Dr. and Mrs. H. G. Franklin.

Mrs. Hester Merchant and daughter, Helen, spent last Thursday with Mrs. Maggie Maddox.

Rev. Homer Carroll, wife and baby, have moved into the apartment of Mr. Sam Mims.

Mrs. Earl Henley returned Sunday night after a week's visit in Union Springs.

Mrs. Z. L. Massey (formerly Miss Clara Vines) of Waynesville, North Carolina, is visiting relatives here this week.

Mrs. Bertha Davenport left Saturday for Robertsdale, Ala., where she will spent several weeks with relatives.

Mr. Walter Lenoir of Pleasant Grove spent Sunday with Mr. and Mrs. Ben Franklin.

Mr. and Mrs. Sam Coburn and children, Miss Ophelia Knight of Clanton and Mrs. Meede Driver, spent Sunday in Falkville with Mr. and Mrs. Rushon Gibbons.

Miss Lois Williams visited several days last wek with Mr. and Mrs. Herbert Williams in Bessemer.

Mr. and Mrs. Rascoe Maddox carried their little son, David, to Birmingham Saturday to have his tonsils removed.

Miss Lucile Goodgame, who works in Clanton, is spending this week at home.

Mr. John Rowell of Birmingham spent the week end here.

Mrs. Leonard Moody and children of Birmingham are spending this week with Mr. and Mrs. V. H. Sutlive.

Mr. Kendall Franklin of Uniontown, Pa., arrived Saturday night for a few days visit with relatives.

Mr. and Mrs. Ceel Each and baby of Birmingham spent last Wednesday with Dr. and Mrs. H. G. Franklin.

Mr. J. E. Vanderslice of Selma, Mrs. Bob Richardson of Phelix, Ala., Mrs. Pauline Norman from Mobile, Mrs. Ludie Lenoir and Mrs. Myrtle Williams of Clanton, and Mrs. Chas. Childress and baby visited Mr. and Mrs. B. L. Davenport Sunday.

Miss Ruth Higgins is now employed in a florist shop in Selma.

Mrs. Lester Pate and Mr. and Mrs. E. F. Varden attended the funeral of Mrs. Raymond Johnson at Liberty Hill Sunday afternoon.

Mrs. Fred Howard, Mrs. Kenneth O'Barr, Mrs. Phalin, Mrs. Carl Peterson, Mrs. George Sager and daughter, Lorraine spent Friday in Tuscaloosa and came back by Birmingham and visited the Vestavia Gardens.

Mrs. Louis Blankenship spent last Friday in Clanton with Mrs. William Billingsley.

Mr. Mance Maddox is very ill at the home of his sister Mrs. Archie Robinson.

Mr. Fate Vines, who has been in a hospital in Montgomery, was brought home Tuesday and is improving nicely

o-o-o

WAYSIDE GARDENS

Lloyd Howard — Thorsby, Ala. — Phone 89

Landscape Gardening — Shrubbery — Potted Plants Cut Flowers

Don't Buy Blind -- See What You're Getting

We can give you qualty plants and shrubbery at most reasonable prices. Our plants and shrubs are state inspected and guaranteed to be of clean and healthy stock.

½ Mile North of Thorsby, On B'ham-Montg. Hi-way 1-6-6Mpd.

REAP A BIGGER YIELD

Use F. S. ROYSTER Field Tested Fertilizers For Your FARM or GARDEN

We Make Deliveries

SEE R. W. LOWE

South Clanton

2-10-Mc.

Land Sale

(Continued from Preceeding page)

BEAT 10

J. E. CONNELL (Est.), Beat 10—Lot No. 3 and 4, block No. W. Vacant lots. Lot No. 5 and 5, block No. W. Lots all in Cooper, Ala. 1 4-room house. Taxes and cost $14.15

JACKSON & CO., Cooper, Ala., Beat 10—Lot B-2 on E. side of main St. run 60 ft. back to plot of town of Cooper. Lot being 30 x 60 ft. 1 brick store house a parcel of land 2460 ft. on S. side B lot in Cooper. Taxes and cost ... $53.03

JNO. S. ROBINSON, Beat 10—7 acres in NW cor. of SW¼ of SW¼. S. 23, T. 21, R. 15. Acres 7. 5-room frame dwelling. Lot No. 4. Vacant lot of R. J. Eiland addition in Cooper, Ala. Taxes and cost $11.03

NEWTON J. ROBINSON, Cooper, Ala., Beat 10—Lot No. 1. Vacant lot of R. J. Eiland addition in Cooper, Ala. Taxes and cost $3.90

FRANCES TYUS, Est. Verbena, Howard Tyus, Agent., Beat 10—W½ of SW¼. S. 15 T. 20, R. 15. Acres. 80. SE¼ of NE¼ and NE¼ of SE¼ S. 16, T. 20, R. 15. Acres, 80. 1 4-room frame dwelling. 1 6-room frame dwelling. Taxes and cost $31.31

BEAT 11

T. C. CONNELL, R. 5, Clanton, Ala., Beat 11—NW¼ of SW¼ and N½ of SW¼ of SW¼. S. 10, T. 22, R. 15. Acres, 60, NW¼ of SE¼. S. 9, T. 22. R. 15. Acres, 40. 1 2-room frame dwelling. 2 1-room frame dwellings. Taxes and cost $16.10

JNO. S. DENNIS, Est. or O.U., Clanton, Ala., Beat 11—Lots No. 1 and 2 block No. D. Vacant lots of Dennis Plateau, Mt. Creek. Taxes and cost $3.27

ALFRED E. MIMS, Rt. 1, Clanton, Ala., Beat 11—NE¼ of SE¼ less 3 A. on SW cor. S. 2, T. 22, R. 14. Acres, 37. 4 acres n NE cor. of SE¼ of SE¼ S. 2, T. 22, R. 14. Acres 4. NW¼ of SW¼ less M. R. S. 1, T. 22, R. 14. Acres. 40. SE¼ of NE¼ less M. R. S. 2. T. 22. R. 14. Acres 40. NE¼ of SW¼ S. 1, T. 22, R. 14. Acres 40. 1 3-room frame dwelling. 1 2-room frame dwelling 1 2-room frame dwelling. Taxes and cost $22.15

LEXIE MIMS, Rt. 5, Clanton, Ala. Beat 11—NE¼ of SW¼ less 2 acres in SE cor. S. 9, T. 22, R. 15 Acres 38. 1 3-rdom frame dwelling. Taxes and cost $5.16

E. T. and G. F. MINOR, Rt. 5, Clanton, Ala., Beat 11—SE¼ of SE¼. S. 17, T. 22, R. 15. Acres, 40. 2-room log house. Taxes and cost ... $14.15

MRS. EUNICE PEMBLETON, R., Clanton, Ala., Beat 11—SW¼ of NW¼ S. 2, T. 22, R. 14. Acres 40. 1 2-room small house. Taxes and cost $6.71

E. N. TRACY, Rt. Clanton—Beat 11—NW¼ of NW¼. S. 6, T. 22, R. 15. Acres, 40. 1 3-room frame dwelling. Taxes and cost $14.01

BEAT 12

MARVIN GLASSCOCK, Rt. 2, Jemison, Beat 12—SE¼ of SW¼ less R.W. 20 ft. wide on W. side. Sec. 34, T. 24, R. 14. Acres 40. Taxes and cost .. $11.42

WILLIE MARTIN, Clanton, Beat 12—N½ of SE¼ of SW¼ and all that part of NW¼ of SW¼ lying S. of public road. S. 14, T. 23, R. 14. Acres 40. 1 3-room frame dwelling. Taxes and cost $7.57

EMMA MARTIN, Jemison, Beat 12—W½ of NW¼ less 12 acres in NE cor. of NW¼ of NW¼. Sec. 14, T. 23, R. 14. Acres, 68. Taxes and cost $6.19

S. J. TWILLEY, Rt. 2, Jemison, Beat 12—SE¼ of SE¼. S. 14, T. 23, R. 14. Acres 40. NE¼ of NE¼. S. 23, T. 23, R. 14. Acres 40. Taxes and cost .. $14.54

BEAT 13

MRS. D. P. BLEDSOE, Jemison, Ala., Rt. 3, Beat 13—NW¼ of NE¼ less 5 acres in SE cor. S. 4, T. 23, R. 13. Acres 35. Taxes and cost $12.36

C. W. DUBOSE, Calera, Ala., Rt. 1, Beat 13—NE¼ of NW¼. S. 18, T. 24, R. 14. 40 acres. 1 5-room frame dwelling and barn. Taxes and cost ... $27.74

S. M. HARVEY, Beat 13—NW¼ of NW¼. S. 13, T. 24, R. 13. 40 acres. NE¼ of NE¼. S. 14, T. 24, R. 13, acres, 40. Taxes and cost $21.57

R. B. PRICE, Calera, Ala., Beat 13—NE¼ of NW¼. S. 1, T. 23, R. 12. Acres 40. 40 acres across S. end of "Frac." S. 36, T. 24, R. 12. Taxes and cost .. $4.53

MISS MARY NOLAN, Wilton, Ala., Beat 13—NE¼ of NW¼ less M.R. No. bldgs. S. 16, T. 24, R. 12. 40 acres. Taxes and cost $5.78

MRS. A. M. RHODES, Clanton, Ala., Beat 13—N½ of SE¼ of SW¼. No. bldgs. S. 15, T. 24, R. 13. Acres 20. Taxes and cost $5.21

BEAT 14

MARY ATCHINSON, Maplesville, Ala., Rt. 1, Beat 14—NW¼ of SW¼. S. 22, T. 22, R. 12. Acres, 40. House sold off $50. Taxes and cost $9.56

J. C. BICE, Jemison, Ala., Rt. 1, Beat 14—E½ of SW¼ of SW¼. S. 20, T. 23, R. 13. Acres, 20. W½ of NW¼ of NE¼ and NE¼ of NW¼. S. 31, T. 23, R. 13. 60 acres. 1 4-room frame dwelling and barn. Taxes and cost $23.54

MADISON CAMPBELL, Maplesville, Rt. 1, Beat 14—NE¼ of SE¼ & E½ of SE¼ of SE¼. S. 16, T. 22, R. 12. 60 acres. 1 4-room frame dwelling. Taxes and cost $12.84

WILSON CAMPBELL, Maplesville, Ala., Beat 14—E½ of SW¼. S. 15, T. 22, R. 12. Acres 80. W½ of NE¼. S. 22, T. 22, R. 12. Acres 80. Part of SW¼ of SE¼. S. 15, T. 22, R. 12. Acres 30. Part of SE¼ of SE¼. S. 15, T. 22, R. 12. Acres 30. 1 small house and barn. Taxes $19.30

WILSON and MADISON CAMPBELL, Maplesville, Rt. 1, Ala., Beat 14—NW¼ of NE¼. 40 acres. NE¼ of NW¼. Both in S. 23, T. 22, R. 12. 40 acres. 10 acres center of N½ of SW¼ beg. at NE cor. of Lot 3, run N. 55 yds. then S. 55 yds. then W ½ mile. E ½ mile thence N 55 yds. to point of beginning. S. 14, T. 22, R. 12. 10 acres. Taxes and cost $8.86

MRS. AMELIA COBB, Est. or O.U. Moron, Miss., Beat 14—NW¼. S. 8, T. 22. R. 13. 160 acres. 2 acres in SW¼ of SW¼. S. 5, T. 22, R. 13. 2 acres. Taxes and cost $21.93

R. C. MIDDLEBROOKS, Maplesville, Ala., Beat 14—SE¼ and E½ of SW¼. S. 22, T. 22, R. 12. 240 acres. SW¼ of SW¼ less 5 acres in SE cor. S. 23, T. 22, R. 12. 25 acres. SE¼. S. 23, T. 22, R. 12. Acres 160. N½ of NW¼. S½ of NE¼ and S. "Frac." S. 24, T. 22, R. 12. N½ of NW¼. N½ of NW¼ of NE¼. N½ of SW¼ and SE¼ of SW¼. S. 26, T. 22, R. 12. Acres 400. E½ of NE¼ and NE¼ of SE¼ S. 27, T. 22 R. 12 Acres 120. 7 frame dwellings. SE¼ of SW¼ less 15 acres in SW cor. and 15 acres in NE cor. of SW¼ of SW¼. S. 23, T. 22, R. 12. Taxes and cost $119.72

BEAT 15

JODIE MATHEW CULP, Clanton, Rt. 7, Beat 15—NW¼ of NW¼. S. 13, T. 21, R. 13. 40 acres. NE¼ of NW¼ S. 13, T. 21, R. 13. 40 acres. 1 4-room frame dweling and barn. Taxes and cost $14.37

J. H. CULP, Clanton, Ala. Beat 15—SW¼ of NE¼. S. 11, T. 21, R. 13. A. 40, also beg. at SW cor. of NW¼ of NE¼ and run N. on and along the W. line of said 40 132 yds. to center of road, thence E'ly dirr. 106 yds. S. 163 to S. line of said 40 thence W. on and along the S. line of said 40, 159 yds. to point of beg. S. 11, T. 21, R. 13. 4 acres. Taxes and cost .. $7.73

ROBERTA CULP, Bi... Beat 15—N½ of SW¼. S. ... 13. Acres 80 except road ... ft. W. SW¼ of NW¼. S. ... R. 13. Acres 40. SE¼ of NW... T. 20, R. 13. Acres 37, less ... in NE cor. 1 4-room frame ... and barn. Taxes and cost ...

W. A. FISHER, Maplesville ... 2, Beat 15—NW¼ of SW¼ ... on E. side. S. 33, T. 21, R. ... 36. 1 4-room frame dwelling ... of SW¼. S. 19, T. 21, R. 13. ... Taxes and cost ...

J. W. LANGSTON, Pleas... Beat 15—E½ of SW¼ of NE... T. 20, R. 13. Acres 20. 10 ac... cor. of NW¼ of NE¼ S. ... R. 13. 10 acres 1 3-room fra... ing. Taxes and cost ...

BEAT 16

D. P. PAYTON, Clanton, ... —SW¼. S. 36, T. 22, R. 15. ... 1 3-room frame dwelling. ... cost ...

This the 10th day of May ...

T. L. M...

Tax Collector of Chilton Co...

POLKS' BARGAIN LIST

DeLUXE PLYMOUTH 4-DOOR TOURING SEDAN
Black finish, driven 5,000 miles as family car. Can't be told from new.

'34 CHRYSLER ROYAL 4-DOOR SEDAN
In perfect condition in every respect. We believe this is the best buy in town at $325

'35 DeLUXE PLYMOUTH COUPE
With new paint job and good tires. You will be proud to own this car and the price is ... $325

'29 CHEVROLET SEDAN
In good running condition and good tires (3 new) $105

'33 CHEVROLET TRUCK
157-in. wheel base, cab and dual rear tires. Reconditioned motor. Very special at only ... $195

NEW 4 RIDING CULTIVATOR
Complete with set sweeps, shovels, disk hillers an Spring tooth attachment. Used one year and practically good as new $65

1 NEW SPECIAL BUILT ROWBOAT
Light and guaranteed not to leak $25

ICE REFRIGERATOR
I Ice Refrigerator, good as new, for only $10

'34 FORD V-8 4-DOOR SEDAN
Reconditioned motor, good tires and good finish. Priced for quick sale at only $265

'35 STANDARD CHEVROLET
With new paint job, in perfect mechanical condition, clean as a pin inside and out ..... 275$

'33 DeLUXE PLYMOUTH 2-DOOR SEDAN
Thoroughly reconditioned, good tires An exceptional value for only $205

'29 DODGE 4-DOOR SEDAN
With '38 tag. Priced this week only at $65

A-2 INTERNATIONAL 4-CYL. TRUCK
With cab and dual rear tires which are almost new, special bargain at $165

KA-37 JOHNSON OUTBOARD MOTOR
9.3 H. P. Used 1 year. Just broken in good. An ide fishing and pleasure motor

LT-37 JOHNSON OUTBOARD MOTOR
4.3 H. P. Only run approximately 12 hours and can't told from new. This is the most popular Johnson mo on the market

ATTENTION FARMERS! See us for special ter on latest improved McCormick-Deering one and tw horse Cultivators, mowers, rakes and Weber Wago

POLK BROTHERS MOTOR C

Chrysler-Plymouth-International — Clanton, Alab

CONGRATULATIONS!

GRADUATES OF 1938

ANOTHER YEAR.....another group of young graduates about to matriculate in the largest and toughest school in the world....the school of experience----

May we add our voice to the chorus of well-wishers and at the same time tender a bit of sound, proven advice? Though we wish every graduate complete success in his future, we know that most of you will have to save to get the things you want from life, rather than being so fortunate as to have them given you. For this reason we urge every grad to open an account NOW . . . and add to it regularly --- no matter how small the amount.

WE CONGRATULATE THE SPONSORS—AND APPRECIATE THE DEDICATION OF

AIR MAIL SERVICE THURSDAY, MAY 19

Peoples Savings Bank | **First National Bank**

IN MEMORY

In memory of little seven-weeks old Betty Jean, daughter of Mr. and Mrs. Arthur Foshee, whom God called away at 4:00 o'clock Wednesday morning, May 11. A little angel from heaven above, whom we all loved.

Do not grieve, dear father and mother, because God knows best and called the little darling to rest.—A Friend, Josephine Farmer.

J. B. ATKINSON
Attorney-at-Law
Office Over Maaar's Department Store

DARKTOWN JUBILEE TO BE AT MARBURY FRI. NIGHT, MAY 20

There will be a Darktown Jubilee at the Marbury Auditorium Friday night, May 20, at 7:45. This Jubilee will include the usual minstrel and men with their cross-fire jokes, a negro sermon, "Noah and the Flood," preached by W. R. Warrick, and several other features including singing and dancing. We guarantee a full evening of fun and enjoyment and if we don't make you laugh we'll refund your money.

This Jubilee is under the direction of Bess Rogers and is being given for the P. T. A. Bring your family and have a big time.

Admission ten and twenty cents.

"Crops likes to be fed natchel," says Uncle Natchel. "Plenty of de bes' natchel food jes' when dey wants it de mos'. Not jes' a bite at de beginning, den go hungry de res' o' de time."

That means a good healthy side dressing of Chilean Soda. Because it is natural plant food, it's got plenty of nitrate and small amounts of other plant food elements naturally blended with it. They're not added. They're there, blended by nature.

So give your crops a natchel side dressing. "Dat's de secrut," says Uncle Natchel, "plenty of natchel Chilean soda jes' when dey wants it de mos'."

THE NATURAL SIDE DRESSER

BOTH GUARANTEED 16% NITROGEN

NATURAL CHILEAN NITRATE OF SODA

WITH YOUR HOME Demonstration Agent

CONDUCTED BY MISS META GRACE

"Entertainment In The Home"

The various clubs are now studying "Entertaining In The Home." We are anxious to build up more social life for all ages because "All work and no play makes Jack a dull boy." It is important that we reveiw and hand down to our own boys and girls the beautiful type of entertainment practiced by our forefathers. The present days demand that we find methods of entertainment less expensive and to be more conservative with our time. The duties of life are increasing and it is very necessary that mothers and fathers grow along with their children so there will be a better understanding between parent and child. Therefore, the parent should take the lead in guiding the pleasure and varous types of entertainment in the homes. "Come, grow old along with me, for the best is yet to be."

The Annual Home Demonstration Club Rally will be held May 23 at the High School Auditorium beginning at 10:00 o'clock. At this time we will have the honor of having Director P. O. Davis, Auburn, Alabama and several other important speakers that we have not here-to-fore had the pleasure of having. We want every club woman possible to attend this lovely occasion as it marks the conclusion of the year's work. We are asking each club woman to bring a lunch which will be composed of meats, salads, pickles, stuffed eggs, pies and cakes. This will be served cafateria style at the Home Economics Building.

The Chilton County Home Demonstration Agent, Miss Meta E. Grace, will attend a Leadership School on Mattress Making in Alexander City from June 16 until June 18. Mattresss making is expected to be one of the leading demonstrations during the year as Alabama Home Demonstration clubs are expected to have gib quota. Club women and other women will please keep this in mind and keep some of their extra cotton for their mattress. I am anxious to have more and better mattresses in each home. This is a good way to help use the surplus cotton on hand. Below is a list of the material and equipment required for a double bed: 10 yards of ticking, 40 to 50 lbs. of cotton, tufting needles, rolled edge needles, tufts or buttons, and mattress twine; for each community: a tufting table 83 inches long, 61 inches wide, 36 inches high. Boards for top, placed lengthwise, 4 to 5 inches apart, round pole, 6 to 7 feet long, for use in beating mattress when filled. Saw horses, with boards, the right length will make a satisfactory tufting table.

Price List Of Pressure Cookers
(Complete with all accessories—pans and wire basket.)

No. 10, 14 pounds, ten quart, $11.90.
No. 12, 17 lbs., 12 qts., $14.20
No. 18, 23 lbs., 18 qts., $16.60.
No. 21, 24 lbs., 21 qts., $17.60.
No. 25, 25 lbs., 25 qts., $19.50.

Fairveiw Club News

The Fairveiw Home Demonstration Club met at the home of Mrs. Lela Culp on March 15. There were four visitors and nine members present.

A splendid demonstration was given by the leaders on baking powder biscuits and cheese biscuits. The leaders also served each lady a slice of ham to eat with the biscuits.

The members were sorry that Miss Grace was unable to attend the meeting, since the demonstration was such a success.

The club will meet next time on April 19, at the home of Mrs. Ola Edwards.

IN MEMORY OF ELBER CHERRY

On last Friday morning the death angel came to the home of Mrs. W. A. Cherry and bore away her son Elbert.

He was taken suddenly and only lived a short while. He was so faithful to his home and always ready to lend a helping hand to his community in time of need. His place never can be filled here, but our loss is heaven's gain.

He was laid to rest in Big Springs cemetery Saturday morning. Rev. Littlejohn officiating. He leaves to mourn his going his mother, Mrs. W. A. Cherry; three brothers, Johnnie, of Billingsley; Lundy of Plantersvbille; Walter of Selma. Six sisters Mrs. Lila Atchison, Mrs. Gertie Abbott of Pletcher; Mrs. Nellie Owens, Mrs. Pearlie Hamm of Birmingham; Rebie and Rosie Cherry of Billingsley.

Pallbearers were Willie Browning, J. F. Apperson, Ed Overstreet, Willie Apperson, Mack Chandler, Hudson Apperson. Martin was in charge.
—A Friend Mrs. H.H. Apperson.

FARMERS TO REAP BENEFIT FROM EROSION CONTROL

Many farmers in the erosion control demonstration area near Clanton will reap additional benefits this summer from winter cover crops which protected their soil during the winter and early spring months, according to Mr. James H. Wood.

Nitrogen added to the soil by turn-under such crops as crimson clover, vetch and Austrian peas will increase the yelds of cash crops which follow, while the green manure will add humus-forming material to the land, increase the absorption of rainfall, and make the soil easier to work.

The advantages of early planting and proper inoculation could readily be seen during the winter and early spring by the increased growth where these practices were followed in comparison with the growth of the same crops when they were inoculated poorly or planted late. More effective cover over a longer period and more green manure to be turned under were obtained by early planting and proper inoculation, Mr. Wood said.

The increased use of leguminous cover crops as a part of the erosion control program on cooperating farms is giving farmers an opportuity to find out throught their own experience the many benefits to be derived from these crops and to learn the methods of planting which give most successful growth. It is also resulting in inoculation of the soil which will make it easier to get food growth in the future.

Virtually all of the cooperating farmers who are growing these crops are saving seed from at least a portion of their acreage this spring, especially in the case of crimson clover, for increasing their plantings next fall. And, in veiw of the knowledge they have acquired, they expect to plant early and be sure the land is properly inoculated, he added.

Farm women of Czechoslovakia are given free transportation by the government to encourage them to attend agricultural meetings.

SINGING AT ALPINE CHURCH FOURTH SUNDAY IN MAY

The News has been asked to announce that there will be a singing at the Alpine Church on the fourth Sunday in this month. All singers and listeners are invited to attend. The new books will be used.

CARD OF THANKS

We wish to thank our many friends for their display of kindness and sympathy during the illness and death of our loved one, Charlie Chancellor.—The Family.

FAIRVIEW P. T. A.

The Farview P. T. A. met April 29 with seven members present and severel visitors. New officers were elected for the coming year.

The following officers were elected: Mr. Albert Broadhead, President; Mrs. Eunice Henley, Vice-President; Mr. J. D. Culp, Secretary and treasurer; program committee, Mrs. J. D. Williams, Mrs. V. C. McKee and Mr. Bill Henley; Reporter, Mrs. Beulah Williams.

The P. T. A. adjourned and will meet again May 28.

—Reporter

It Pays To Trade In Clanton!

Hello Mother

Just a pleasant greeting, and the miles melt away before the warm tones of your voices over the telephone.

In these days, families and friends may be scattered to the four winds—but reunions are quick, happy and inexpensive when you use long distance telephone service.

Keep those ties of friendship and affection alive and strong. On holidays, birthdays, or any day, let your voice express your greetings to loved ones in other cities.

Anytime in the day or night—right now in fact—the long distance operator is ready to take your call. Ask her for information about the call you want to make.

SOUTHERN BELL TELEPHONE AND TELEGRAPH CO.
INCORPORATED

YOUR EYES...

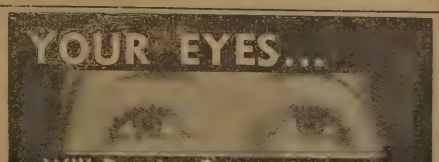

Will Receive Expert Attention In Our New Optical Dept.

Eyes scientifically examined and glasses correctly fitted at popular LOW prices—ALWAYS with the convenience of CREDIT if desired.

Newberry's Optical Dept.
DR. GOLDNER, O. D., Registered Optometrist
Newberry's, 2nd Ave. at 19th St., Birmingham

In Clanton Every Other Tuesday
NEXT VISIT HERE MAY 24TH

DR. M. GOLDNER
Optometrist of Birmingham
— Office With Dr. J. P. Hayes —

Thorsby Institute

(Continued from front page)

D. of Philadelphia Penn., will give the Baccalaureate address. That night he will give the Congregational Church a dramati creading "His Mother's Sermon," interspersed with songs. At 10:30 A.M. Monday the graduation exercises will take place. The two Seniors who have ranked highest for three years will read essays at Commencement. They are Martha Green, Leesburg, Alabama, and Mary Chirst of Haynesville Alabama. Rev. James Clinton of Philadelphia, Penn., will give the address. After the exercises there will be a community dinner on the school grounds.

The Literary Society clubs, the Philomathic and Pushmataha, will have their last programs on Friday afternoon of this week.

GREETINGS!....

CLASS of 1938

It's Time To Buy For GRADUATION

DRESSES! MILLINERY! LINGERIE! HOSIERY, and BAGS!

For the young men who are graduating we carry a complete stock of SHIRTS, PAJAMAS, SOX, The WEMBLEY TIES—the Best Made.

Come In and See Our Many Gifts For Graduations

—WATCH OUR WINDOWS—

THE PARISIAN STORE

CLANTON, ALABAMA

Best Quality — Best Prices!

ROYAL BLEND
COFFEE LB. BAG 15c 3-LB. BAG 43c
Fit - For - A - King ... lb. 20c
Hot Cup Coffee ... lb. 10c

HILL GROCERY CO

WHITE TIP
FLOUR
24-lb. bag 79c 48-lb. bag $1.55
G'mas. Wonder, 24-lb. 85c
48-lb. bag $1.65
Rose Dell, 24-lb. bag 75c
48-lb. bag $1.45

REX PURE or COMPOUND
LARD 4 lb. carton 45c

BEST GRANULATED
SUGAR 10 lb. bag 50c

FULL CREAM
CHEESE---mellow and tasty, lb. ... 18c
AVALON APRICOTS or
PEACHES---no. 2½ can ... 15c
AVALON BARTLETT
PEARS---2 no. 2½ cans ... 35c
BAMA PEANUT
BUTTER---2 1-lb. jars, 25c; 2-lb. jar ... 23c
1-PKG. HUSKIES—2-PKGS. POST
TOASTIES---all 3 for ... 15c
Best Grade White
MEAT---lb. ... 15c; Boiling Meat, lb. ... 10c
Sugar Cured Picnic
HAMS---4-6-lb. average, lb. ... 20c

Cameo
OLEO---2 lbs. ... 25c
Borden's
MILK--4 lg. or 8 sm. 25c
Bama Pure
HONEY--3lb. jar ... 45c
Hershey's Chocolate
SYRUP--16-oz. can, 10c

Alaska Pink
SALMON--2 cans ... 25c
Sunset
Tuna Fish-no. ½ can 15c
Butternut
CRACKERS-lb. pkg. 10c
Stokely's
Catsup--2 14-oz. bot. 25c

Large
LEMONS--doz. ... 17½c
Large
GRAPEFRUIT--each 5c
Large
ORANGES--doz. ... 21c

4-lb. Yellow Ripe
BANANAS--4-lb. ... 19c

—For Your Seelction—
Pole Beans, Squash, Tomatoes, Freh Corn
—Special Prices—

Miss Moore Weds Tennessee an May 6

The wedding of Miss Frances Moore of Clanton to Mr. Thomas Hubert of Knoxville, Tennessee, was quietly solemnized at the home of Dr. and Mrs. S.J. Ezell of Clanton on May sixth at 8:00 o'clock P.M.

The ring ceremony was very impressive in the presence of the Ezell family, Mrs. Moore, Dave Moore, Mr. and Mrs. Johnnie Moon, Mr. and Mrs. Luther E. Little, Mrs. Delilah Grant, Mr. and Mrs. T.H. Hubert, Misses Willie Maud Kelley, Elsie Freeman and Mary Freeman.

The bride was attired in a powder blue dress with navy blue accessories. The groom was dressed in navy blue.

Mrs. Frances Moore Hubert is one of Clanton's most beloved young ladies. She is a graduate of Chilton County High School and has had two years college work at Howard College She has taught primary grades in Chilton County for several years and was one of the best primary teachers in the county.

Mr. Hubert is a native of Birmingham where he attended schools and is now a draftsman for the TVA.

The couple left shortly after the ceremony for Knoxville, Tennessee, where they will make their home.

BIBLE SCHOOL

(Continued from Front Page)

cation school:

8:00 to 8:15—Devotional by Mrs. Joe Mullins.

8:15 to 8:45—Lesson study, Mrs. Reid Mullins, Mr. and Mrs. Ed Glasscock.

8:45 to 9:15—Work period; Hand craft, Mrs. John W. Powers, Jr. and Mrs. Earl Gore; Manual training, Rev. G. G. Williams assisted by Marvin Truett, Jr.

9:15 to 9:30—Music. Mrs. Evan Parrish, Mr. Ed Glasscock.

9:30 to 10:00—Recreation, Miss Meta Grace.

10:00 to 10:30—Play practice .Mrs. Sturkie, Mrs. Guy Roberts, Mrs. Omar Raynolds and Mrs. Otto Jones; General working committee, Mrs. Truett, Mrs. Stewart, and Mrs. Ira Smith; Registrar, Mrs. L. J. Stewart; Substitute teachers, Mrs. Locklear, Mrs. Adams, Mrs. Horton Walker.

Here are the courses offered for beginners (4 and 5 years old)? Let's go out of doors, Jennie Lou Milton; for primaries, (6, 7 and 8) learning about our church, Ellen Fraser; for juniors, (8, 9, 10 and 11 years old) Friends at Work Elsie Ball.

Now, children, let's see who can be at school first on Monday, May 23.

WEDNESDAY NIGHT, 25TH, SET FOR BAPTIST RECEPTION EVENT

The members of Clanton Baptist Church will be hosts to their friends and to themselves at a reception service next Wednesday night May 25, beginning at 7:30 o'clock, honoring their new pastor and his wife Rev. and Mrs. Oscar A. Davis. The purpose of the meeting is to extend a welcome to Rev. and Mrs. Davis to Clanton and to Chilton County; it will be held in the basement of the Clanton Baptist Church, and a broadside invitation is extended everyone to attend. Of course, the members of the church are not only invited but expected to attend and greet their new pastor and his accomplished wife.

Refreshments will be served and all are promised an enjoyable pastime if they attend. Members and representative of nearby churches are invited to attend and take part in the activities.

IN MEMORY OF MRS. JULIA PARRISH TAYLOR

We feel so sorrowful and so sad;
We feel so all alone;
Nothing makes us glad
Since she has gone.
Our hearts are almost broken,
Our days so sad and dreary;
Everything seems different,
And everyone seems weary.
She always met everyone with a smile,
She left them with a kiss;
Not only for a while,
These we will miss.
But now she is at rest,
Beneath the silent clay;
In that beautful home of the blest,
Not so far away.

By Ruby F. Tippett.

CADET HARVEY M. NIX TO RECEIVE MILITARY DIPLOMA

A press release from the Marion Institute, Marion, Alabama, stated this week that Harvey Matthew Nix, of Maplesville was a candidate to receive his diploma from the college in Associate in Arts.

Cadet Nix is the son of Dr. and Mrs. Harvey M. Nix, of Maplesville, and has been one of the outstanding students at this military school. He is one of fifty-seven members of the graduating class there.

LOCAL POST AMERICAN LEGION WILL MEET MONDAY, JUNE 6TH

The next meeting of the Chilton County Post, American Legion, will be held in Clanton at the courthouse on the night of June 6th. A good attendance is urged.

All members and ex-service men of the county are expected to make this an outstanding meeting.

Graduates Of Chilton County Schools Being Congratulated By Merchants, Business Men

Members of graduating classes of the various schools of the county are receiving warm congratulations from many of the outstanding merchants, business and professional men of Clanton this week, according to a full page advertisement and a statement from Clanton's two banks which appear in this issue of the News.

Commencement exercises of the Chilton County High School will begin tonight at the school building at eight o'clock with a recital by the music pupils of Mrs. Barney Roberts. Tomorrow night beginning at eight o'clock the Senior Class Night exercises will be given.

On next Sunday morning at eleven o'clock, the commencement sermon will be delivered at the Methodist Church by Dr. J. O. Colley, of Troy, and the program will end on Monday night with graduating exercises opening at the High School at eight o'clock. Dr. Hubert Searcey, president of Huntingdon College, Montgomery, make the address. Commencement programs of other schools will be found elsewhere in this issue.

BUS STATION

(Continued from Front Page)

stated, the demand has grown to such an extent that he has been forced to increase this by adding an additional cabinet of 150 gallons capacity.

Then came the recent increase of the Bus Station and Clanton is to have its first cafeteria and one of the most modern small cafeterias in the State.

A feature of this new system of serving food is the all-electric kitchen which has been installed by Mr. Lancaster to handle the varieties of food to be served, included in this all-electric kitchen is a special electric griddle for frying steaks and other meats and also an electric frying kettle which will handle chickens etc.

Modern Food Warmer

The entire kitchen of the Bus Station has undergone a considerable change and has become a most modern food preparng department in the city. Another feature of the cafeteria is the electric food warmer which is located under the service counter which holds the pans containing the delicious foods. This new and modern warmer eliminates the old system of using steam for this purpose and is arranged in such a manner that the heat s automatically controlled to give each variety of food the proper warmth suited for it.

Mr. and Mrs. Lancasfer ear to be congratulated on this progressive step and the people of this section will find the Bus Station a place to get the best to be had in sandwiches, lunches and dinners at popular prices.

The continued increase in business at the Bus Station is evidence of the growing popularity of the foods and ice creams that are prepared under the personal supervision of Mr. and Mrs. Lancaster.

Karl Harrison Thanks Chilton For Support

"I wish to thank the people of Chilton County for the splendid vote I received in my race for the State Senate from the Fifteenth Senatorial District. I was ahead of opponent in every county; my total vote being 3059 to his 2451.

"Your confidence in me gives me added determination and, with your good help, I hope to be victorious on June 14.

"Sincerely yours,
"KARL C. HARRISON"

WANT ADS

FOR RENT—Furnished sleeping room with private bath and garage in new private home. Inquire Chilton County News. 5-12-tf.

ROOMS FOR RENT—Attractive Summer rates for teachers. Located in best residential section of town. Close to the University. Write Mrs. W. Z. Hodges, 24 Caplewood Terrace, Tuscaloosa, Ala. 2-12-3tc.H

FOR SALE—Dixie Triumph Cotton Seed, 2 years from breeder. Kept pure, sacked at gin. Picked without rain on cotton. 75c per bushel. Also 850-pound mule, good shape, good worker, $75.—S. Z. Woodley. 5-19-1tp.

FOR RENT—Modern 3-room apartment with private bath and garage, also 5-room house in splendid location. See Ben Margolis or Phone 74-J 5-19ltc.

WANTED—Man with car. Route experience preferred but not necessary. Opening now in West Autauga County. WriteRawleigh's ALE-42-MB. Memphis, Tenn., or see L. E. Boockholdt, Clanton Ala., Route 1. 55-4tpd.

FREE! If excess acid causes you pain of Stomach Ulcers Indigestion, Heartburn, Belching, Bloating, Nausea Gas Pains get free Sample; Udga at Alred Drug Co. 5-5-12tpd.

CEMETERY WORK—I would like to secure cemetery or yard work in or near Clanton. I am crippled from infantile paralysis but can do a good days work. Will work for small charge and guarantee satisfaction. I can be reached most anywhere in Clanton, or leave word at the News office.—Vachel Lindsey. 5-5-3tpd.

WANTED TO BUY—Milch cows and beef cattle. Write or see Bill Fiquette at Bill's Garage, Clanton. 5-12-6tp.

WORK WANTED—I am willing to work at anything that is honest for my board, lodging and a small salary. I am a carpenter by trade.—Chas. H. Rober, Jemison, Ala. 1tp.

APPRECIATION FROM T.L. LECROY TO THE VOTERS

"I certainly appreciate your vote and influence in nominating me as a candidate for member of the County Board of Education.

"I have had experience in school work for a long period of time, having been a local trustee for twenty years or more. I am very much interested in the education of the boys and girls of today, because they will be the men and women of tomorrow, and we must give them the proper education in order for our county, state, and nation to be a better place in which to live.

"If I am elected in November I hope to have some part in the great progress we are makng in education.

May I again say that I thank you for your vote,

"Respectfully yours,
"T. L. LeCROY."

Hines Thanks Voters For Their Support

"To My Friends and To The Voters of Chilton County:

"Wishing I could see each of you and express my appreciation for the splendid vote your county gave me, I find it necessary to use this means to reach some of you.

"I deeply appreciate the vote which placed me in the run-off for the place of State Senator from your District, and I earnestly hope the voters of Chilton County will again give me their help and vote in the June 14th election.

"It is a keen ambition of mine to be able to serve my people as Senator and I want to ask you to look for a further statement from me through your newspaper.

"Respectfully,
DR. J. A. HINES."

Half Holidays Began In City Yesterday

Yesterday afternoon a majority of the business establishments in Clanton closed their doors to allow their employees to have a half day off.

This marked the beginning of the annual half holidays in Clanton. The majority of the places will continue to close at noon on each Wednesday until August 31st.

Local Farmers Get Checks Of $1,740

Checks amounting to $1,740 have been mailed to thirty-eight farmers in Chilton County by the Chilton County National Farm Loan Association, according to an announcement made by D. W. Waite, Secretary-Treasurer of the association. These payments represent a refund of capital stock in the association owned by the thirty-eight farmers who are receiving the checks. These farmers were entitled to this capital stock refund because of payment in full of the loans which they obtained from the Federal Land Bank of New Orleans through the local associaton. These members of the association, like other similar borrowers, at the time they obtained their loans subscribed for capital stock of the association in an amount equal to 5 per cent of their loans. The association in turn subscribed for the same amount of stock in the Federal Land Bank of this district.

The management of this association is in the hands of a board of directors elected by its owner-members. The present directors are:

J. N. Dennis, J. D. Bfoadhead, C. C. Cofer, W. J. Easterling and B. F. Massey.

CHILTON'S BIRTH RATE

Chilton County's birth rate for March was 22.6 per 1,000 population, as compared with a rate of 21.4 per 1,00 for the State of Alabama as a whole, according to the monthly compilation of births and deaths prepared by the Bureau of Vital Statistics of the State Department of Health.

The Bureau's records show that 3,246 white and 2,050 colored babies were born in the State during the month and that 338 babies died during that period before reaching their first birthday giving an infant mortality rate of 63.8 per 1,00 live births.

Mrs. W. H. Bachelor, of Wetumpka, spent the past week end with her daughter, Mrs. Billy Smith.

Dr. J. A Hines, of Siluria, and a candidate for State Senator from this District, was a visitor in Clanton Tuesday.

GREETINGS

Class Of 1938

YOUNG MEN and YOUNG WOMEN Starting On A New Highway of Life Deserve USEFUL GIFTS

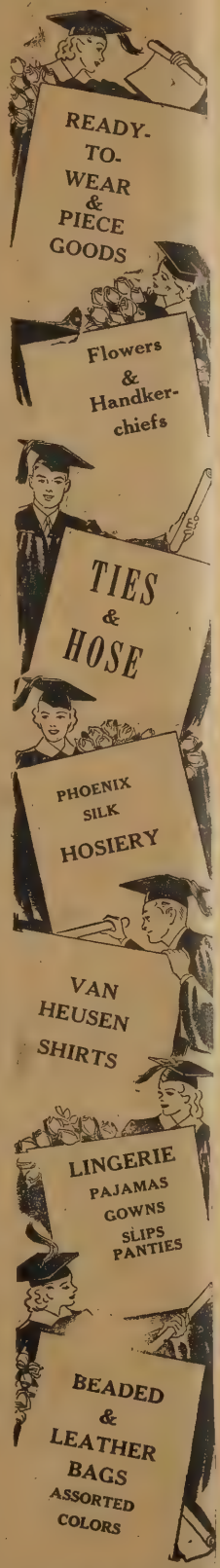

ROCKETT DRY GOODS CO.

CLANTON - - ALABAMA

Selected For Community Service Award

CHILTON COUNTY NEWS

CIRCUIT CLERK

One Of Alabama's Best Weeklies

Community Interest In Its Editorial Policy Is The Cornerstone Of This Newspaper.

VOL. XVI | CLANTON, ALABAMA, THURSDAY MAY 26, 1938 | EIGHT PAGES | NUMBER 32

Things We Think

Things Others Think and What We Think of Things Others Think

—BILLY SMITH

Clanton merchants are getting their heads together and planning on giving the people of this section something to talk about in the way of real bargain days. We learn, through reliable sources, that several of the local merchants have already made definite arrangements to carry out this plan which will be awaited with great interest each month by those who are interested in saving on purchases of household necessities. This newspaper will carry the news of these events to the four corners of the county and into surrounding counties. The people of this section are urged to watch this newspaper for the announcement of the first real Dollar Days to be staged by the merchants of Clanton. Unheard of bargains will be thrown into the laps of the shoppers on these days and it will be folly on the part of anyone to ignore the Dollar Days to be staged by merchants of Clanton. They will be red-letter days for thrifty shoppers.

* * *

We note, from an article appearing in this issue of the News, that the Birmingham police records show that since the creation of the Alabama Alcoholic Beverage Control Board arrests for public drunkenness in that city have shown a decided decrease in number. That statement, coming from such a reliable source is not to be discounted in the least. We wager that other cities where alcoholic beverages are sold legally will say the same as did Birmingham.

* * *

When merchants, business and professional men of Clanton extended their congratulations last week to the graduates of 1938 classes of the various schools, they touched a tender and sincere spot, judging from the complimentary remarks we have heard from many of the graduates. It is, indeed, good to know that the merchants, business and professional men of Clanton take such a keen interest in the efforts and accomplishments of our younger people.

* * *

Our warmest handshake to the Rev. J. T. Nail, of Plantersville, for his unselfish act in making life a little more pleasant for a family of five fatherless children in Clanton Tuesday night. We imagine the mother remembered Rev. Nail in her prayers that night and then we remembered that "Bread cast upon the waters * * *." We know that a mother and her five children went to sleep after having enjoyed a supper of good wholesome food, the first in over a day.

* * *

Continuous rumors and comments regarding the treatment of absentee ballots in this county has given us some alarm during the past few days. We have never acually seen an absentee ballot bought with cash, but where there is smoke there is usually some fire. We have always abhorred the practice of buying votes and when we learned that it was rumored here some absentee votes were purchased for as little as two dollars each, we thought of the younger people of our county. When fathers and mothers go to great lengths to teach their children honesty, truthfulness, and then have them face such things as vote buying we wonder what's the use. Judging from what we hear, we would not be at all surprised to learn some day that the method of casting absentee ballots had wound up in litigation in the courts. That would be rather embarrassing to some people, we imagine.

* * *

We have intended for several weeks to say what was in our mind about the manner in which Alabama's highway patrol greeted Postmaster General James A. Farley on his recent visit to Alabama. We were in a position to see how the patrolmen took care of and escorted this distinguished man through the state. To Chief Walter K. McAdory and his "boys" we extend congratulations. Alabama is justly proud of its highway patrol.

The ovation given governor-elect Frank Dixon in Montgomery last Monday evening was no more than an expression from the people that they are glad to see him and proud that he will be Alabama's next governor. His administration will be a success through his earnest efforts and the support of the people of the state.

MRS. HENRY JONES TO PRESENT PUPILS IN RECITAL TONIGHT

Mrs. Henry Jones will present her music pupils in a recital tonight (Thursday) at the City Hall in Clanton at 7:45 o'clock. The public is cordially invited to attend.

PROMINENT CITIZEN OF COOPER DIES

H. N. Smith Succumbs At His Home Following Lingering Illness

Harrison N. Smith, age 48, died at his home in Cooper at 12:03 Tuesday morning, following a lingering illness. Funeral services were held from the Chestnut Creek Church Tuesday afternoon at 3:00 o'clock with the Rev. J. M Truett, pastor of the Clanton Methodist Church, asssited by Rev. W. S. Cox and Rev. Ben Tucker conducting the services. Interment followed in the adjoining cemetery with Martin & Sons in charge.

Mr. Smith was well known throughout the county. He was for a number of years engaged in the lumber business at Cooper, and later manager of the H.N. Smith Motor Co., of Clanton. He took a leading part in civic and political activities in this county . His health had been failing for some time.

He is survived by his widow, two daughters, Mrs. Duffie Crew, Mary Neil Smith; two sons, Harold Edwin and Adolph; three sisters, Mrs. Lizzie Cone, Mrs. J. T. Gilliland and Mrs. Ola Smith.

Smith; four brothers, Oscar, Jim, Sam and Ocie D.

Pallbearers were T. L. McKee, Ed Wagoner, T. M. Taylor, H. J. Taylor, P. S. Minor and E. A. Pinson.

MANY ATTEND BANQUET HELD FOR DIXON

Peace And Harmony Reign Supreme During Fete In Montgomery

Devoid of the rought and tumble politics that marked much of the pre-primary campaign, Governor-nominate Frank Dixon was guest of honor at a victory dinner in Montgomery Monday night at which more than 600 distinguished guests from throughout the state were present.

Peace and harmony marked the setting while much of the program was given over to humorous phases that touched lightly over the graver parts of the campaign which had preceded the Birmingham attorney's magnificent victory over four other rivals for the Democratic nomination which is tantamount to election.

Nattily attired in a double-breasted white suit, the governor-nominate rose to address the diners and declared that

(Continued to Back Page)

ROOSEVELT IS ASKED TO GREET ALABAMIANS

Gov.-Elect Frank Dixon Invited To Accompany Editors On Annual Trip

President Roosevelt will receive the members of the Alabama Press Association's party on their trip to Washington, it is understood, unless their trip comes at the time of his vacation Definite plans for the hour and day are waiting until the President signifies what time he can give.

Governor-Elect Frank Dixon has been extended an invitation to head the Alabama party of notables to accompany the editors on their annual vacation trip which carries them this year to Washington and New York.

These are but two of the features that will crowd the days and nights of the party during their visit to the nation's capital. Sightseeing in Washington will include all of the sights, and even the nights have been planned, of the party during their visit to the greatest possible entertainment may be enjoyed.

And after Washington the party will visit the U. S. Naval Academy at Annapolis on their way to Baltimore to enjoy the overnight trip down Chesapeake Bay by boat. And at Norfolk they will be taken to see Jamestown Yorktown and Williamsburg before returning home.

Part of the party will elect to go to New York for three days of sightseeing and a return by ship to Jack-

(Continued to back page)

Extend Thanks For Merchants' Assistance

We want to thank the Wholesale and Retail merchants of Clanton and quite a few who donated in cash to make the cooking school a success, also the officals of the Alabama Power Company's office for their great assistance in putting it over and furnishing us such an able demonstrator to assist in this work.

This work was a real pleasure to the committee because they had the full cooperaton of the citizens of Clanton together with the Chilton County News and the Union Banner.

Respectfully, Mrs. M. L. White, Chairman Circle No. 2, M. E. Church, Mrs. H. T. Pipes, Chairman, Circle No.4, First Baptist Church.

Flying Instructions To Be Given Here

Fred M. Leslie, instructor and aviator, was in Clanton recently in the interest of instructing students in flying here. Mr. Leslie is well known in aviation circles and recently closed a flying school at Central Park, Birmingham, which he has conducted for the past twelve months.

Mr. Leslie will be here Saturday at 2:00 P. M. for the purpose of instructing several students who have already made arrangements for instruction. Others interested in this course are asked to contact Mr. Leslie at the local Airport Friday afternoon of this week.

CLANTON'S SUMMER ROUND-UP PROGRAM BEGINS MAY 27

The annual summer round-up program of the Clanton P.T.A. was slated to begin Friday, May 27 with the conduct of a pre-school clinic at the health office at 9:00 A.M., Mrs. Hans Karl Christiansen, local P.-T. A. president, announced early this week. Parents were urged to bring all children who are to enter Clanton grammar school this Fall and other children of preschool age (one to six) to the health office to receive medical and dental examinations. At the request of sponsors, Dr. J. E. Edgar, Clanton dentist, has volunteered to perform dental inspections. Diphtheria toxoid, the smallpox vaccination, and the Schick test for immunity against diphtheira will be administered by the health edpartment.

Follow-up work after the clinic to promote correction of physical and dental defects, will be engaged in jointly by the health nurse and a special P.-T. A. committee.

C. C. H. S. Senior Gives Thanks For Prize

Judge L. H. Reynolds,
Honorable Grady and Omar Reynolds,
Clanton, Alabama

Since I am the recipient of one of the awards you so generously offered to Senior High School graduates of 1938, Chilton County High School, I want to take this means to publicly express my sincere appreciation.

Your thoughtfulness and generosity in making this award available to the graduating class of this year is a gesture of your noble citizenship that so effectively instills in the minds of we future men and women that leadership so characteristic of your examples in life as a citizen of this community has been left on the minds of those who preceeded us.

I want to assure that this award will live with me forever, not just alone for its intrinsic value; but those things for which it stood.

Again let me sincerely thank you for the gift.

Sincerely yours,
Geraldine Hollis.

Mr. and Mrs. S. R. Powers, of Lay Dam, recently returned from Gulfport, Mississippi, where they attended the graduation of their son, Robert.

FIRST MAIL BY AIR LEFT HERE ON THURSDAY

Splendid Program Rendered At Gragg Field Prior To Take-Off

The first sack of mail to leave Clanton by air was flown to Montgomery last Thursday, as Clanton's part in the observance of National Air Mail Week, which was observed throughout the Nation from May 15 to 21.

Although the original program called for mail to be flown from Clanton on Sunday and Thursday, this was changed by the Post Office Department to Thursday only. At this time letters could be sent by air for an additional three cents, being flown from Clanton to Montgomery.

Dr. V. J. Gragg, well known aviation enthusiast for whom the local airport was named was the pilot commissioned by the Post Office Department to fly the mail to Montgomery, accompanied by Charles Wade, local pilot. An interesting program was arranged and carried out before the take-off to Montgomery.

Luther Little spoke on "The Development of Air Mail Service in Chilton County." Judge J. Lee Smith gave an interesting talk, pointing out "The Value of Air Mail Service to Chilton County," followed by Mayor C. Fenn Jones, who spoke of "The Value of Air Mail Service to Clanton."

Following these talks Postmaster Hosea F. Downs presented Dr. V. J. Gragg with the commission to fly the mail, accompanied by Charles Wade The plane took off from the Airport at 2:30 P.M., arriving at the Montgomery Airport at 3:00 o'clock. This plane was second among the several mail planes from over the State, to arrive in Montgomery.

The Alabama Mills Band was on hand and furnished music for the occasion.

Billingsley Announces New Electrolux Contest

Every day for thirty days, ten new Servel Electrolux refrigerators will be given away through a contest of the Proctor & Gamble Co., manufacturers of P & G white naptha soap, according to the Billingsley Service Store, local Electrolux dealers.

This contest, details of which can be secured at the Billingsely Store in Clanton, is simple and open to everyone. The contest will close July 1st. Watch for further announcements through this newspaper.

STUART WOODSON WINS HONORS AT MILITARY SCHOOL

Stuard Woodson, son of Mr. and Mrs. R. D. Woodson, of Lay Dam, had the distinction of leading his class again this year in Tennessee Military Institute. He attended that school during the 1936-37 session and led the freshman class throughout the year. His repeating as class leader during his sophonore year is evidence of consistent work as well as very superior ability.

The father, Mr. R. D. Woodson, was graduated from Tennessee Military Institute in 1911.

ATTENTION METHODISTS

All members of the Men's Bible Class and the Phillips Willing Workers' Class of the Methodist Church, Clanton: It is expedient that all of you be at Sunday School next Sunday, May 29, at 9:45 o'clock A. M., for important discussion.

Graduating Exercises Held For One Of Largest Classes In C.C.H.S. History

Commencement exercises came to a close last Monday night at the Chilton County High School when forty-two young men and women were awarded diplomas, certifying that they had completed the courses offered by the accredited High School.

Dr. Hubert Searcy, young and newly elected president of Huntingdon College, of Montgomery, delivered the commencement address to an overflowing house. Dr. Searcy's talk centered around the advantages offered by the colleges today, and why it was vitally important that students should take up college work. Following Dr. Searcy's talk, Prof. Patterson Hicks, who concludes his second year as principal of the school, spoke briefly about the work in the school during the term, and awarded several medals offered to students who made outstanding records in the different phases of studies and activities.

Closing exercises began Thursday night, May 19, when Mrs. Barney Roberts presented her music pupils in a recital at the school auditorium. Friday night, May 20, was class night and was fittingly observed by the graduating class. Annie Brown, who averaged the highest mark in her studies during the term, was Valedictorian.

Sunday morning, May 21 at 11:00 o'clock at the Methodist Church, Dr. J. O. Colley, superintendent of the Baptist Orphanage at Troy, Ala., delivered the Baccalaureate sermon to a crowded house. Dr. Colley is well known in this County, where he has visited and preached on several occasions.

Clanton Berry Growers Receive Neat Sum From B'ham Concern

Boy Scouts To Be Guests Of Kiwanians

The Clanton Boy Scouts have been extended an invitation to attetnd Kiwanis meeting tonight to hear Mr. Lundquist, Boy Scout Executive of the Montgomery area, and Judge Mooneyham, president of the Montgomery area.

The program is in charge of Kiwanian Homer Roberts, chairman of Boy Scouts Committee, and prospects look exceptionally good for reorganization of the Clanton Scouts under the supervision of an able Scoutmaster.

Last Thursday night the Club enjoyed a most interestng talk by Mr. Karl Landgrebe, vice-president of the Alabama State Chamber of Commerce, and vice-president of the Tennessee Coal & Iron Company.

RESIDENTS OF NEW YORK VISIT MR. AND MRS SARTOR

Mr. and Mrs. P. E. Mock, of New York City, stopped in Clanton Sunday to visit Mr. and Mrs. W. H. Sartor. Mr. and Mrs. Mock left Tuesday for Daytona Beach, Florida.

Mrs. Mock will be remembered here as Miss Alvis (Tot) Erhman, daughter of the late R. Erhman, former merchant and lumberman of Clanton.

LOCAL CHAPTER OF U.D.C. TO BE ORGANIZED

Meeting Will Be Held For Purpose Of Organizing Clanton Chapter

Arrangements have been completed for the organizatoion of the Clantton Chapter of a U. D. C. (United Daughters of Confederacy).

A meeting will be held in the parlors of the Exchange Hotel here next Friday, May 27, at two P. M., at which time Mrs. Clark W. Baugette, State President of the U. D. C. and Mr. L.W. Allison, Corresponding secretary will be present to assist in organizing the Clanton Chapter.

Mrs. Billy Barger of Clanton will be hostess at the meeting and those interested are urged to attend.

Chilton Was Jarman's Second Banner County

The official county by county vote in the recent primary election shows that Chilton County was second in giving Hon. Pete Jarman the largest percentage in his district of eight counties.

Last week the News stated that Chilton jumped from sixth place to third. The official count shows that Chilton came second to the home county of Mr. Jarman and a letter from him to the News asked that his sincere thanks and appreciation be expressed to the citizens of the county for this excellent vote.

REMODELING JOB COMPLETED ON OLD MULLINS BUILDING

For some time work of remodeling the Mullins and Moore building next to Esco's Lunch Shop has been underway. Miss Callie Watts will move her Hat Shoppe into the completed building some time in the near future. This new establishment will aid the general appearance of this street, and Miss Watts is looking forward to having her friends visit her when she gets settled in her new location.

FUNERAL HELD WEDNESDAY FOR MRS. GENERA LITTLEFIELD

Funeral services were held Wednesday afternoon at 2:30, from the Union Grove Church, for Mrs. Genera Littlefield, who died Tuesday afternoon at the Highland Avenue Baptist Hospital, in Birmingham. Interment was in the adjoining cemetery with Martin & Sons in charge of burial.

She was 51 years of age and the wife of Manuel Littlefield, well known employee at the courthouse here.

COOK-RUMMEL

Mrs. J. T. Cook of Roanoke, announces the engagement of her daughter, Virginia, to Joseph Rummel of Clanton, the marriage to take place August 7.

BAMA PRODUCTS BUYS BERRIES FOR CANNING

Over $30,000.00 Paid Growers In The Past Four Years For Surplus Berries

About thirty thousand dollars has been paid the berry growers in the Clanton Association, according to L. E. Diefenderfer, sales manager, by the Bama Products Company of Brmingham, for berires which were too ripe to ship to the Northern markets for use there.

According to Mr. Diefenderfer, back in 1933-34 the local growers were confronted with the problem of disposing of their beries which., when shipped to the markets up North, would net them practically nothing after the freight and cost of the crates for packing were deducted. Numerous growers plowed under their berry plants as a result of this.

Bama Products To Rescue

Seeing the plight of the growers, the heads of the local organization began looking for other means of netting money from the overripe berries which naturally became so, later in the season. Mr. Diefenderfer visited the Bama Products Co., whose products are widely known, and conferred with officials of the firm. This Alabama firm offered to buy these berries for canning purposes. Being located so close to where the berries are grown, they can be packed, shipped and canned in the period of a short time.

Money Stays At Home

The growers were paid fair prices for their berries by an Alabama firm. Even the money paid for freight to Birmingham, which amounted to over $900, went to owners of trucks in and near Clanton. The crates in which they were packed could be used for several shippings. In other words, the money received by the growers of the berries is money received for something that heretofore went to waste, the growers being unable to dispose of the berires properly.

$11,000 This Year

Mr. Diefenderfer stated that the growers received approximately eleven thousand dollars this season for their overripe berries. "Many more berries could have been handled by Bama Products if they had been available," stated Mr. Diefenderfer. "But many of the local growers became discouraged and plowed under their plants several years ago," he continued

The Bama Products of Birmingham is due the patronage of the people of Chilton County for their generousity in buying the berries from the local growers when they were available growers when they were available from other sources for the purpose for which they are used.

WORK TO BEGIN SOON ON STATE COURT BUILDING

Contract With WPA Signed For Conversion of Temple

Lawrence H. Lee, personal legal advisor to Gov. Graves, said that preliminary arrangements for renovating and remodeling for use as a State Judiciary Building, the former Scottish Rite Temple structure at the corner of Dexter avenue and North Decatur St., purchased by the State several months ago for that purpose, are scheduled to be concluded this week by signing of the final contract between the State Buildng Commission and the WPA which will participate in the cost of the work.

Practically all of the remodeling will be on the interior of the building, changes in the exterior being confined to piercing of the outer walls for necessary windows. On the interior, however, the space will be completely rearranged, to provide offices for the judges of the Supreme Court of Alabama, and the Alabama Court of Appeals, a courtroom, and offices for the Attorney General of the State and his staff. The large basement will be outfitted as a library for the two high courts.

Work is to begin as soon as possible after the contract is signed, and the

(Continued to Back Page)

THE CHILTON COUNTY NEWS

Democracy, For The Right, Always

Published every Thursday at Clanton, Alabama in the interest of Clanton and the entire Chilton County.

Entered in the postoffice of Clanton, Alabama, as second class matter under the Act of Congress of March, 1897.

MEMBER OF
ALABAMA PRESS ASSOCIATION

Awarded at Montgomery, Ala., Alabama Press Association Trophy for Weekly Newspaper Rendering Greatest Community Service in Alabama. Named One of The Coaches of the "All Alabama Eleven."

BILLY SMITH ..... Publisher
BONNIE HAND ..... Editor
FRANK C. SMITH ..... Business Manager

Advertising Rates on Request.

SUBSCRIPTION RATES
One Year $1.50
Six Months ..... .75

What Are They Howling About?

A cost of living survey made by the WPA in 59 representative cities provides an interesting picture of how the average family spends its money.

According to this survey, the average family had an annual income of $1,260. Food took 35.6 percent, Clothing took 14.6 percent, and Housing took 17.6 percent. Recreation absorbed 5.9 percent and transportation 4.3 percent. And what do you think was the smallest item of all? You'd never guess, if you've been listening to the "high cost of power" political school. For the smallest item was electricity, which took just 1.5 percent of the average family's income!

And yet, of all the necessities of life, it is electricity which comes in for the greatest amount of talk—and it is the electric industry which has been assailed more than any other industry by our socialstcally-minded politicians.

Still another comparison showing how cheap electricity is, was recently made by Gerard Swope of the General Electric Co. Mr. Swope compared the cost between power here and in the principal European countries in an unusual way—by basing the comparison upon the number of minutes an average workman must labor in order to purchase one kilowatt-hour of energy. He found that in Europe this varies from 12 to 43 minutes. In the United States it takes precisely 3.6 minutes!

Think it over. In this country a workman has to work only from one-third to one-eleventh as long to buy a unit of power as does the workman in the European countries surveyed. In this country power takes 1.5 percent of the average income, and is a microscopic item in the cost of living. What are the politicians howlng about?

o-o-o

"It's Smart To Drive Safely"

Connecticut has just held her first statewide highway safety conference, under the sponsorship of the Connecticut Highway Safety Commission. A pioneer in the field of highway safety, her efforts have been rewarded with a steady decline in traffic fatalities within the state during recent years.

During the conference, Buron W. Marsh, director of safety of the American Automobile Association, declared, "If the record of Connecticut could have been extended to the rest of the United States, 59,000 lives would have been saved since 1928.

Especially stressed at the conference was the vital necessity of educating drivers, young and old, to the fact that "it's smart to drive safely."

Education is strictly a local problem, and as President Hofman of the Studebaker Corporation said, "It can only be solved successfully by creating the right mental attitude toward safe driving. There must be a social taboo on the 'fix.' There must be a social taboo on drinking and driving. There should be a social taboo on young girls going out driving with young men who have had even one drink." In short, drivers must learn that, instead of being smart and sophisticated when they mix drinking and driving, they are enemies of society—potental murderers!

Every state in the Union must follow the example set by Connecticut if the Nation's highways are ever to be safe.

o-o-o

"Thinking is one thing in the world no one has ever been able to tax or put a tariff on," Charles F. Kettering, Research Director, General Motors Corp. But Mr. Kettering might have added that the legislative tendency is to tax the results of "thinking" to a point where productive "thinking" is discouraged or destroyed.

Cotton Is Money

Cotton is money in a tremendous area of the Unite dStates—in the deep South, in the Southwest, and elsewhere. Eighteen of the states depend upon cotton for a large part of their income—that money goes to buy automobiles, food, clothing, machinery, gadgets, books, newspapers, and a thousand and one other products made by the Nation's factories.

When King Cotton faces a critical surplus problem it isn't a local issue. It affects everyone with a job, an investment, a stake in America and American commonwealth and industry. Reduce the puhchasing power of but one state and the adverse results of that are felt in the other 47. Reduce the purchasing power of eighteen states and you make a major contribution to national depression.

Cotton faces such a problem today. Unless something extraordinary is done in its behalf, when the 1938 crop is baled a surplus equivalent to two years' normal production will be weighing down the market. Such a surplus means narrowing the market, drastic price drops, and ruinous losses to the people of the vast cotton empire.

Thus, when a great distribuion industry comes to the aid of cotton it is news—and good news, for the people of all parts of the United States. The industry in question is the chain store industry, which has started a campagn to stimulate the sale of cotton goods and allied cotton products. The campaign is to reach its peak with a National Cotton Promotional Week, beginning May 30. Advertising, handbills, eye-attracting window and inner-store displays—these are but a few of the devices that are being employed to move cotton in greater quantities than it ever was moved before.

So when you see these ads and displays, you'll know what's back of them—a desire to save the growers of a crop which is the means of livlihood for millons of people directly, and tens of millions indirectly, from economic disaster.

o-o-o

Independent Stores Threatened

For some time far-sighted leaders of independent merchants' organizations have opposed punitive laws against the chain stores—for the very sound reason that they feared such laws might eventually be construed to effect independent stores as well.

The State of Georgia has a law which levies excessive class taxes against the chains. Now, according to the State Revenue Commissioner, "voluntary groups and cooperatives will be classed as chain stores for taxation purposes under this law. This official previously said that "the department is of the opinion that two or more stores which operate as members of the so-called voluntary group or cooperative association constitute a chain of stores in contemplation of the Chain Store Tax Act of Georgia. . . . . ."

If that principle is extended to the other states having chain stores taxes—and it certainly will be, sooner or later, judging by the repacity of legislators in pursuit of new sources of tax revenue—it will penalize every store which joins with one or more stores in order to buy goods more cheaply, or to advertise jointly, or to carry on any similar cooperative endeavor intended to lower selling cost and increase service. This latest move broadens th eattack on the consumer's pocketbook by further penalizing effcienmy, by eliminating the economies that are made possible by mass buying and distributon, and by forcng up costs.

Give the politicians an inch and they will take a mile—and whether it is at the expense of a chain store, an independent store, or the consumer, seems to be of no interest to them. Once we permit the unsound principle of class taxation to be applied against any legitimate business, we immediately endanger the existence of all other business. Punitive taxation of chains has become a very real problem to the independent store, and to all consumers.

o-o-o

The Best Milk

Milk is the basic food. It is an essential part of the diet for young or old. In this country we have what is probably the purest milk supply in the world—an achievement that is very largely due to the efforts of the dairy cooperative marketing associations.

The principal bovine diseases have been almost eradicated. The dairy cooperatives have worked with the state farm and health authorities to the end of bettering herds, from he sandpoint of both production and health. The result is that you needn't be afraid of the milk you buy today—it is as safe as human ingenuiy and work can make it.

We Observe

By Bonnie Hand

HISTORY WAS MADE—

Although the postponement of the scheduled mail flight from Sunday to Thursday, caused some confusion among those interested, the program at the local Airport was carried out to the letter. Only a small crowd witnessed the take-off of the plane piloted by Dr. V. J. Gragg, who was presented the commission to fly the mail from Gragg Field to Montgomery, accompanied by Charles Wade, one of Clanton's leading and able pilots. But we got a big kick watching the first mail leave Clanton by air, and too, we had a letter to a good friend in that mail sack. As we watched their plane vanish from sight toward Montgomery, we knew history was in the making. We enjoyed the interesting talks made by Judge J. Lee Smith, Mayor C. Fenn Jones and Luther E. Little, also hearing the Alabama Mills Band usher the mail off in real style.

* * *

AGAIN THIS YEAR—

Wm. H. L. Smith, the genial clerk at Upchurch Drug Co., is again this year, as has been his custom for the past two or three years, offering for sale hunting dogs which are first class when it comes to hunting dogs. Mr. Smith raises these dogs and keeps them for sale at his mother's homeplace in the Isabella community. His product has become known far and wide and he has shipped several to points far yonder throughout the nation. He says he has had howling success with his dogs.

* * *

THOSE CHANGES—

Some time back we told of rumors we had heard concerning changes in old business establishments and new establishments. Well, things are panning out nicely along that line, as M. R. Lancaster has installed Clanton's first and only cafeteria; Miss Callie Watts is moving her hat shoppe into the remodeled building back of the A.&P. Store—and there's more coming.

* * *

THOSE RUMORS—

And those rumors we were telling you about last week concerning that old familiar custom, are showing up as realities, we notice, after reading the society section of the South's Greatest Newspaper—and there's more coming along that line, too. Keep your eyes peeled and your ears tuned up.

* * *

SECOND YEAR—

Prof. Patterson Hicks has just completed his second term as head of the Chilton County High School. The people of Clanton have grown to admire and respect Prof. Hicks and his efforts in carrying out his work as principal and head of the school. That the two years he has served as principal have been successful years for C.C.H.S. in every respect, there is no doubt, and we think we speak for all Clanton, when we say we're looking forward to seeing him back at C.C.H.S. next term. He has served as President of the Clanton Kiwanis Club for some time.

o-o-o

IN MEMORY OF ELBERT CHERRY

On May 13, 1938, the death angel saw fit to enter our home and carry away our dear brother, Elbert Cherry, leaving a vacant place that no other can fill, but filling a place in the heaven of peace that no other could fill.

Our hearts are filled with sadness and sorrow. We know his loving voice and smiling face we will always miss here on earth, but oh, how sweet to turn to God's words and promises and read where we are going to meet in a better place some sweet day where we'll never say farewell. A place where there will be no sorrow nor pain; where we will not say one to another, we are sick, but will be happy. We are trying as best we can to look to God and be comforted for he has been so good and merciful to us. We thank Him for placing such a loved one in our family.

As a child he was quiet and peaceful growing into young manhood. The same young man of few words but ever ready to stand for the right. Never a night so dark or a day so rainy but what if someone needed a helping hand he would gladly and willingly lend.—A Sister, Mrs. Gertie Abbott, Billingsley, Aa.

o-o-o

CARD OF THANKS

We wish to take this means of expressing our heartfelt thanks for the many kindnesses shown us in the illness and death of our wife and daughter, Mrs. Lottie Scarborough Johnson. Especially do we thank Rev. J.S. Holland for his comforting words and Mr. Martin for his efficient service. We deeply appreciate the beautiful floral offerings also. May God bless each one of you most abundantly from his bountiful store of blessings—Raymond Johnson and W.C. Scarborough.

o-o-o

Lawrence Potstynski asked for a handout at the back door of a Detroit home. The lady of the house recognized him as her divorced husband who had failed to make alimony payments, and had him arrested.

MORAL ECHOES

D. W. Haskew

The rain poured for hours and the currents of water rushed down hillsides, cutting ditches and washing up sidewalks. Two weeks after this downpour I was invited as a guest speaker at a church in the city where I lived. On reaching the church I found that the steps going up from the sidewalk had been undermined and were gone. We had to climb up the bank like boys climbing the banks in a gully, in order to reach the front steps of the church, and yet the preacher lived next door and spent a large part of his time sitting in a rocker. I wondered why it was that the pastor could not be a handy man and have spent part of his idle time in fixing the steps that led to his church door. Did that pastor have the interest of his church on his heart? I rather think that that it was pure laziness that kept that strong, able bodied man from repairing the steps. Much of the delapidated condition that we see around homes and churches is due to laziness.

* * *

While I was a lad on the farm I noticed that the hogs had a certain place in the woods near our home to which they would go at night. To the pigs this was home. I noticed that there were no flowers growing around the home of the hogs. I ventured to ask my mother why it was that she had so many flowers around our home and the pigs had none. Her reply that, "Hogs do not care for flowers." I grew up with the idea in my mind that folks loved flowers, but that swine never care for them and never had any of them where they lived. There are two reasons why folks do not have flowers around their home. One reason is that they have not that finer cultivattion that produces a love for the beautiful and the other reason is that they are too lazy to have them. It takes a fine soul to have flowers around the home and it takes much perspiration to produce them. God furnishes the soil and the sunshine and we furnish the toil.

* * *

In one of my pastorates I knew a family where there were many children. The father made good money at his trade, enough to have put his family in comfort, but he had poor ideas of management and expenditures. His family were moving picture fiends and every week they spent more at the picture show than it took to feed them. His house grew ragged along with his credit, and yet they were constantly shoving the dimes through the window at the picture show. What a tradegy it is to see parents who do not know the value of money and where money should be spent. That home described is just a picture of many homes everywhere. In almost every locality we find families where money is unwisely spent and where there is poverty and want and all because the wages earned are wasted. It is far better to have a good home and a clean brain than it is to have all that can come from prodigality. It is far better to keep the home from becoming ragged, than it is to make ragged the brain of young life.

* * *

Life is hard at Alcatraz. The worst of prisoners are sent there for confinement and often they will do the unheard of things to maime themselves or to get into the hospital. One convict who was working on a dock detail suddenly picked up an ex, laid his left hand on a block, and chopped off every finger. Then he laid his right hand on the block and begged the guard to take the ax and chop off every finger on his right hand. This man was tired of work and planned to disable himself so that he could still eat but not produce. I fear that there are too many people in our country today who are not confined in prison, who want to get rid of their hands. They want to eat and yet they object to producing. In recent years I fear that the sympathetic spirit of the churches and the government has hlped to remove the working man has helped to remove the working hands of men and women. It is nothing short of alarming to see the disposition of many to get on relief.

* * *

We were going off on a picnic. All expected a great day on the creek bank. One little boy came with his lunch and held it tight in his hand. As we were waiting I observed that the little fellow had opened his lunch and was devouring it with great speed. I walked over to him and asked why he had decided to eat his lunch before he reached the picnic grounds. His reply was so much like many folks who are much older. Said he, "I have my lunch now and I decided that I had better eat it while I had it." Evidently he was not thinking of his future need, or else he was certain that he would be allowed to feast on the bounty of others. There are multitudes of folks who will devour, or waste, what they have, never thinking of a future need. We should learn the fine art of holding what we have until it is needed. No one can eat his lunch and have it When you waste a dollar today because you have it, the time is coming when you will need it and you wil inot have it. Better save your lunch until you need it. It is really great to have a dollar in reserve when you need it.

o-o-o

Expansion of gasoline consumption and the increase in the number of motor vehcle registrations has hiked gasoline tax and other motor vehicle revenues so much that a reduction in the gasoline tax rate of from 1 cent to 2 cents is possible in many states. This is one ray of hope for the nation's overtaxed motorsts.

PROGRAM

The New Wadesonian theatre
ENTERTAINMENT FOR THE WHOLE FAMILY

Admission—10c and 25c

FRIDAY- SATURDAY MIDNIGHT, MAY 27-28
Wayne Morris, Priscilla Lane, In
"LOVE, HONOR, AND BEHAVE"
Com.— Romance of Louisiana, Serial— Secret of Treasure Island

SATURDAY, MAY 28
John Luden, Eleanor Stewart, In
"ROLLING CARAVANS"
Com.— Romance of La—Serial —Secret of Treas. Is.

SUNDAY-MONDAY, MAY 29-30
Joan Crawford, Spencer Tracy, In
"MANNEQUIN"
Comedy—Male and Female
Matinee Sunday 1:30; Susday Night 8:45

TUESDAY, MAY 31
Joe E. Brown, In
"WIDE OPEN FACES"
Snapshot No. 2

WEDNESDAY-THURSDAY, JUNE 1-2
Medelene Carroll, Frances Lederer, In
"IT'S ALL YOURS"
Comedy, "Horse On Merrygoround

OLD HOUSE
ADMISSION 10c and 25c

FRIDAY-SATURDAY—MAY 27-28
William Boyd, in
"TEXAS TRAIL"
Comedy, 'Bluebirds Baby"
Serial, "Zorro Rides Again"
Matinee Sat. 1:30; 1st show Sat. night 6:45; 2nd 8:15

MONDAY-TUESDAY—MAY 30-31
Frank McHugh, Jane Wyman, in
"HE COULDN'T SAY NO"
Comedy, "Pictorial Review No. 7

WEDNESDAY-THURSDAY—JUNE 1-2
"GIRLS FOR SALE"
ADULTS ONLY, at Popllar Prices

Official Count, Democratic Primary

	Beat 1	Beat 2 Box 1	Beat 2 Box 2	Beat 3	Beat 4 Box 1	Beat 4 Box 2	Beat 4 Box 3	Beat 4 Box 4	Beat 5 Box 1	Beat 5 Box 2	Beat 6 Box 1	Beat 6 Box 2	Beat 7 Box 1	Beat 7 Box 2	Beat 8	Beat 9 Box 1	Beat 9 Box 2	Beat 10	Beat 11	Beat 12 Box 1	Beat 12 Box 2	Beat 13	Beat 14	Beat 15 Box 1	Beat 15 Box 2	Beat 16	Absentee	TOTAL
Lister Hill	28	69	40	78	226	176	96	113	138	26	32	41	118	25	86	27	83	99	21	18	22	54	36	59	55	46	366	2178
James H. Arnold	0	0	1	0	2	0	0	0	0	0	0	0	0	0	0	0	2	0	0	0	1	0	0	0	0	0	3	9
Frank M. Dixon	16	52	19	23	125	104	58	53	79	14	18	6	42	12	25	36	91	39	11	20	19	31	23	27	24	24	215	1206
R. J. Goode	4	24	12	45	63	42	32	36	34	8	6	32	34	13	40	5	3	43	7	1	6	19	22	32	22	23	98	706
D. Hardy Riddle	0	0	2	2	2	4	1	0	1	2	0	0	0	0	0	0	1	3	1	0	0	0	0	1	0	0	7	27
Chauncey Sparks	14	18	8	27	90	75	29	48	65	17	11	13	68	10	39	27	24	35	4	2	3	4	12	9	19	2	122	795
E. Homer Brooks	3	6	8	19	19	25	12	6	24	2	4	3	28	2	7	3	9	15	3	4	1	3	3	18	7	4	41	279
A. A. Carmichael	26	66	24	62	193	162	85	109	113	34	25	37	56	27	56	34	64	85	14	12	21	47	31	42	50	43	293	1811
Reuben F. Hamner	2	8	3	9	40	14	7	6	22	0	5	5	46	3	34	10	29	13	3	2	3	1	2	6	4	2	98	377
Buster Lawson	27	70	38	89	228	175	91	112	136	33	32	43	110	27	90	29	82	96	21	18	19	48	31	64	58	46	361	2184
Dr. H. G. Camp	10	15	26	11	67	71	30	32	22	5	3	10	23	2	11	12	58	39	3	7	6	16	7	16	17	0	71	590
Howell Turner	20	64	12	78	177	127	73	87	138	36	32	34	99	28	84	29	44	71	16	11	17	32	28	49	43	47	360	1836
Dave Birmingham	4	11	1	12	54	49	17	16	20	8	15	13	23	2	19	11	23	26	1	4	1	10	6	7	17	0	88	458
John Brandon	4	41	23	49	125	80	47	48	61	20	18	21	42	27	61	22	43	42	5	13	24	37	17	35	23	43	183	1154
Geo. W. Cameron	12	8	7	11	17	17	25	20	17	5	6	5	16	3	7	5	15	21	6	2	0	3	7	7	18	0	37	297
Jack Hovater	3	10	1	6	17	23	1	16	30	1	0	1	17	0	1	1	8	13	2	0	0	1	0	5	2	2	53	214
H. A. (Gus) Thompson	5	4	5	13	33	26	9	14	26	6	0	2	23	1	8	3	15	9	5	0	0	1	5	12	2	3	58	288
Chas. E. McCall	29	75	39	89	243	187	86	115	140	38	35	47	119	26	93	38	84	108	19	20	24	49	38	66	56	48	371	2282
A. H. Collins	25	70	33	87	230	174	91	114	137	33	35	45	113	25	92	40	82	102	17	19	21	46	35	61	44	46	372	2189
Everett S. Haynes	5	10	0	19	16	14	3	5	13	2	0	5	18	13	2	0	6	5	0	4	3	30	0	8	4	3	9	197
J. T. High	5	17	15	11	44	12	9	19	32	8	1	16	17	0	37	17	6	7	3	2	11	2	6	8	6	2	67	380
M. C. Hughes	0	12	2	9	23	15	11	9	2	1	4	1	13	0	27	1	11	12	1	3	3	4	9	5	4	0	24	206
P. B. Livingston	3	13	13	15	42	40	13	22	55	14	6	7	38	7	19	12	25	16	0	4	4	1	3	19	31	1	57	480
Haygood Paterson	19	27	2	36	132	128	67	74	61	15	25	14	37	12	11	17	56	77	15	7	2	13	18	23	17	42	265	1212
Cecil G. Brown	5	32	9	30	106	77	41	24	52	14	7	11	38	23	15	7	35	56	11	9	6	29	14	21	16	6	93	787
Fitzhugh Lee	25	45	27	55	145	127	57	96	101	26	28	28	88	8	79	35	68	53	8	11	18	21	25	41	43	41	332	1634
Walter C. Givhan	5	21	24	24	51	34	12	14	28	2	1	1	32	12	24	4	19	3	4	4	4	33	6	14	8	0	63	447
W. C. Harrison	13	45	10	46	99	68	56	56	55	18	24	23	52	2	62	17	47	71	11	9	15	10	15	24	30	3	160	1041
Arthur Heustess	10	11	3	21	96	92	22	46	74	17	10	13	23	17	11	21	35	37	4	7	4	8	14	21	25	45	189	876
Wm. H. Thomas	27	65	37	88	223	179	90	112	136	35	33	37	111	26	94	28	82	106	19	17	18	46	35	61	57	46	366	2174
Joel B. Brown	26	67	37	89	216	183	87	111	132	35	34	37	110	25	92	29	85	99	19	18	21	47	31	63	56	44	364	2157
Pete Jarman	32	66	35	82	259	201	103	118	151	40	32	48	135	32	100	45	101	106	20	20	25	44	38	63	61	48	405	2410
Thos. Maxwell	1	20	4	14	11	14	11	7	17	1	2	1	3	1	2	1	11	9	1	0	0	8	8	4	4	1	27	183
Winston Huddleston	29	75	35	85	228	185	104	116	140	31	33	46	124	28	99	42	78	107	20	18	20	48	33	60	60	42	336	2222
Karl C. Harrison	1	33	33	24	45	51	43	24	69	22	27	22	29	2	53	15	45	72	7	4	14	41	23	27	20	2	83	831
J. A. Hines	17	34	3	24	94	101	21	53	52	6	6	17	37	5	24	11	35	19	9	15	10	10	7	21	22	9	122	784
J. F. McGraw	9	15	2	42	115	56	38	43	38	15	1	6	67	22	21	30	16	23	3	2	1	3	16	16	21	38	222	885
C. B. Cox	25	35	8	24	119	83	18	53	24	6	17	5	46	11	36	35	52	36	18	12	23	19	11	22	33	4	169	944
J. E. Gowan	7	9	2	10	35	30	23	18	60	6	7	14	23	1	6	3	10	19	0	0	2	4	0	15	1	5	37	347
G. C. Walker	2	46	30	61	117	98	67	55	39	29	11	31	71	22	62	30	50	61	5	8	4	30	45	33	30	40	232	1359
T. R. Burdette	17	55	3	46	123	108	72	74	75	20	24	30	36	21	50	12	76	43	11	9	7	19	26	31	37	10	118	1153
J. A. Nivens	16	36	38	51	155	111	47	61	88	20	11	21	104	14	52	55	41	71	11	14	23	34	28	39	30	39	325	1538
W. Z. Hodges	12	30	5	29	59	48	31	32	38	10	9	7	48	2	15	2	43	31	6	7	7	12	24	9	2	6	95	619
Arthur D. Martin	19	54	36	64	211	162	77	98	118	28	26	41	90	32	89	61	57	79	16	14	19	40	25	58	60	42	332	1948
J. R. Hardy	3	30	32	24	79	65	37	39	31	9	4	23	89	20	26	16	36	59	2	2	9	17	12	18	6	35	192	915
T. L. McKee	29	37	4	23	149	67	29	54	36	13	28	12	30	8	48	45	35	38	20	14	16	31	15	42	49	9	206	1087
R. M. Roper	2	21	6	50	53	91	52	44	104	19	3	15	24	7	30	6	43	20	1	4	4	6	29	10	10	5	49	708
Luther E. Little	28	66	38	94	226	186	98	126	113	32	31	43	126	31	85	29	50	96	18	20	20	47	46	60	58	45	355	2167
W. A. Gulledge	26	69	13	49	158	117	61	88	133	32	30	16	88	16	77	34	59	63	9	15	15	45	39	47	49	7	240	1595
W. Y. Keel	0	14	27	21	75	68	57	49	66	20	11	37	32	10	31	16	12	70	1	7	7	8	1	13	14	42	197	906
C. O. Lawrence	16	27	10	9	121	97	48	87	44	8	4	2	46	3	19	6	52	13	18	5	1	32	6	12	8	10	146	856
T. L. Lecroy	18	42	14	71	116	92	52	43	54	10	24	39	80	28	59	52	65	39	10	12	24	15	48	43	47	37	269	1403
Will R. Clements	2	15	7	36	70	52	31	22	18	4	1	0	26	15	26	4	17	37	4	3	0	3	17	15	15	2	182	624
Howard Roper	9	28	36	26	114	98	51	80	120	28	22	48	56	11	59	8	40	53	9	13	2	21	25	36	21	45	150	1209
T. C. Sims	20	49	0	31	81	56	32	30	21	6	12	1	55	8	18	51	47	21	9	5	26	28	12	20	27	2	113	781
A. J. Lecroy	24	39	2	39	133	84	55	60	77	22	26	20	72	13	57	54	61	52	16	17	28	30	14	19	34	7	185	1240
Howard R. Oden	9	41	37	55	135	120	53	69	81	16	9	27	68	22	46	12	50	63	4	6	2	21	42	46	26	42	252	1354

FOUR DEATHS FROM HEART DISEASE DURING MARCH 1938

With a total of four deaths, Chilton County was one of the 64 Alabama counties reporting one or more deaths from heart disease during March, according to the monthly bulletin of the Bureau of Vital Statistics of the State Department of Health. This disease, which ranks far ahead of all others as a cause of death, killed 446 persons in the State during that month.

Other leading causes of death, with the number of deaths attributed to each during March in the State as a whole, were as follows.

Influenza, 114; tuberculosis, 135; cancer, 144; cerebral hemorrage, 213; pneumona (all forms), 280; nephritis, 189; accidents (exclusive of motor vehicle accidents), 159.

C. O. LAWRENCE, M. D.
Mullins Bldg.
Phones: Office 186; Res. 31
Office Hours
9 to 11 a.m. and 2 to 5 p.m.
Sundays by appointment only
Special attention to diseases of
Eye, Ear, Nose and Throat

HOMECOMING TO BE HELD AT SHILOH SUNDAY MAY 29

Dear Editor.

Will you allow me space in your papar to say a few words in regard to the Homecoming at Shiloh next Sunday, May 29.

We hope to make it a great meeting for all who will attend. We have some good speakers on the program for the morning service that you wil be glad to hear. Come and be with us and let's make it a great day of rejoicing and praise to the Lord and honor to the Soldiers of the Cross of Christ who have made it possible for us to have such a meeting.

The entire afternoon is set apart for singing. We have the promise of some good quartets and we give al lsingers a special invitation, with a cordial invitation to verybody to come and bring a well-filled basket, as that will be one of the interesting hours of the day.

Mason Deason

o-o-o

Seems like if the national debt goes up much higher, we oughta refer the creditors to France 'n England 'n the rest. Or would that be like puttin' a wrestlin' hold on yourself?

Cane Creek

CANE CREEK

Last Sunday was our preaching day and we had a nice attendance for both Sunday school and preaching.

Our pastor, Rev. E. A. Norris, preached a good sermon which was enjoyed by all. Brother Norris has been sick but we were very glad he was able to come back and hope he will soon be well again.

B.T.U. was held at 7:30 P.M. We have 41 enrolled which is excellent for this small community. We have 3 unions. The B.A.U. and Intermediate unions coming out ahead of the Seniors. Wake up, Seniors and go to work.

Our W.M.S. will meet next Friday afternoon at 2:30 P.M.

Our annual singing will be an all day affair, to be held the fourth Sunday in June. We invite all singers and lovers of good music to come and spend the day with us in singing. Everybody is invited to come, bring their lunch and spend the day.

Our revival will begin the fifth Sunday in July. Rev. Dykes will preach for us. He is a fine preacher, and we are very glad to be able to get Brother Dykes to come. Don't forget the fifth Sunday in July is when we start. We are expecting a large crowd then.

o-o-o

INSECT LIFE

It is estimated that nine out of ten living creatures are insects and that the number of different species may be as great as ten million. About 475,000 species have been studied and classified by scientists.

In his new book, "Grassroot Jungles," Edwin M. Teale gives many interesting facts about insects and their habits.

One of the most vicious is the praying mantis, so called because its forelegs are bent in such a way as to suggest hands folded in prayer. It feeds on other insects, and will tackle any kind except ants, but is harmless to man. The female often eats the smaller male after mating.

The most prolific insect is the aphid, or plant louse, which reproduces without mating. It is estimated that if all the descendants of one aphid could possibly survive through a whole year their total weight would be more than 800 million tons. (Please don't ask us to prove that one.)

The ant is considered the most intelligent insect, closely followed by the wasp and the bee. Bees and silkworms are the most useful, although many species are of service in destroying other insects.

Most surprising of all is the dragon fly, which has such a fondness for live meat that it sometimes eats part of itself, beginning with its tail.

According to Webster, the term, insect is also used to designate "any small trival or contemptible person." But it would take another book to discuss that kind.

DRS. GOWAN & GOWAN
General Practice of Denestry
Office Phone 125-J—Res. 125-W
Johnson Bldg.—Clanton
J. E. Gowan — J. S. Gowan

FREE! - FREE!
Ladies
LACE DRESSES
- Saturday Only -
With Each Purchase of $4.00 or More, We Will Give One LACE DRESS FREE. Your Choice.
Levine Bros.
CLANTON, ALABAMA

HOWARD BROTHERS
FRESH CUT FLOWERS
For All Occasions
FUNERAL DESIGNS
Thorsby Phone 77 Alabama

WITH YOUR HOME Demonstration Agent

CONDUCTED BY MISS META GRACE

Baker Club

The Baker Home Demonstration Club met at the home of Miss Pauline Sisk Tuesday May 12th, at 2:00 o'clock with several members present. The meeting was called to order by the president followed by the roll call and the reading of the minutes by the secretary. Mrs. J. A. Marcus then gave "Better Schools in Rural America" which is to be the subject of the speaking contest which is to be held May 26th at the County Rally. After the business was disposed of a most enjoyable social hour was had by all during which sandwiches, cookies and lemonade was served to the members and Miss Grace. At a late hour the meeting adjourned to meet next month with Mrs. I. E. Edwards.

Reporter, Pauline Sisk.

Midway-Mt. Creek Club

The Midway-Mt. Creek Club met May 11 at 2:30 o'clock with Mrs. S.R. Hudson. The meeting was called to order by the president, Mrs. Hudson. Minutes were read and roll called by Secretary.

Thirty of our old members were present and two new members were added to our club.

A committee of three with Mrs. Alice Hudson as chairman was appointed to arrange for the Fair exhibit for this Fall.

A fine demonstration on "Entertaining In The Home" was given by the Home Agent, Miss Grace, which the members seemed to enjoy very much. The demonstration was on "Afternoon Teas" which was very beautifully carried out by the hostess and co-hostess, Mrs. Alice Hudson and Mrs. Cooper, with the help of Miss Grace.

The meeting was then adjourned by all members joining in singing "America."

County Tuberculosis Association Meets

A meeting of the Chilton County Tuberculosis Association was held in the office of the county health department on May 23 at 2 p.m., according to a news release by a local health official. Officers and board directors were summoned to join in a discussion of a plan to expend monies which have accrued from recent seal sales, the report indicated. A suggestion by Dr. S. D. Sturkie, county health officer, that a portion of the money be used for the hospitalization of one case suitable for collapse treatment in the Mongomery Tuberculosis Sanatorium for a period of one month and the purchase of a pneumothorax outfit for giving refills of air at the local hospital met with the approval of the association.

"This plan," pointed out Dr. Sturkie, "has already been approved by the local County Medical Society. The outfit which will be assigned to the health department will be at the disposal of any physicians who are interested in administering this type of treatment. The fact that the association is authorizing the hospitalization of this one case does not imply that other persons can be sent to the sanatorium from seal sale funds as there is not enough money available for that purpose." This is rather, a demonstration case to show the benefits which may be derived from hospitaization and the new surgical method. "Others, however, who can pay the cost of a short sanatorium stay will be able to continue treatment locally," Dr. Sturkie stated.

Members of the association present were County Superntendent of Education Luther E. Little, Mrs. Luther E. Little, Prof. Paterson Hicks, Prof. J F. Peterson and Mrs. J. C. Jones.

o-o-o

CASH CROP OUTLOOK

Farmers who grow soybeans in 1938 are likely to receive good prices, this being indicated by a recent study of the cash crop situation. A late report of the Department of Agriculture shows an indicated decrease of four percent from last year in the prespective plantings of soybeans for all purposes.

This, together with the fact that a much smaller production of cottonseed is in prespect for this year, should have the effect of increasing prices over the satisfactory prices obtained for last year's crop.

Farmers are being advised that they are permitted to shift a fair amount of intended corn acreage to soybeans to be harvested for commercial use and still not forfeit any of the benefits of the farm program. In fact, the Illinois conservation committee has expressed a willingness and hope that some of the prospective corn acreage may be so diverted.

In a recent circular letter a leading processing company states that "from finanial standpoint to the farmer it seems to us that soybeans as a cash crop should be included in his program this season." Continuing it says:

"Processing plants have ample crushing capacity to take care of a reasonable increased supply of soybeans, and we believe with less cottonseed available, the market will absorb all soybean products produced this year at fair prices.

o-o-o

Morris Pyron, who has been working in the eastern part of the State for the past several months, is spending some time in Clanton.

o-o-o

Five Years Ago

Items taken from articles which appeared in the Chilton County News Five Years Ago This Week

Large shipment of bass and bream from State Fish Hatchery put in streams here this week.

High School here closes successful year with twenty-six diplomas issued.

Group of young men of county left Clanton this week for Forest Training Camp.

First ball game of season played between Clanton and Wilsonville.

Hill Grocery Company moves to new location.

o-o-o

It Pays To Read The News!

ICE CREAM SUPPER AT CEDAR GROVE CHURCH SAT. MAY 28TH

There will be an ice cream supper at Cedar Grove Church, Saturday night, May 28. There will also be a nice cake for the most attractive girl and one for the ugliest man.

Everybody has a cordial invitation to attend. The proceeds will go to the church.

o-o-o

An explosion of gas in his kitchen blew H. R. Martin of St. Paul out of a window.

o-o-o

Annual Rodeo To Be Held On August 23rd

On the 23rd day of August the Isaak Walton League, the Foley Lions Club and the Wildlife Conservation Association will hold their Annual Baldwin County Fishing Rodeo.

Seventeen different prizes were awarded for as many different kinds of fish in last year's rodeo and something over 243 contestants and visitors attended the annual affair.

We are advised by Dr. W. C. Holmes of Foley that plans are under way for a bigger and better outing this year and nothing will be overlooked to insure one and all the opportunity of catching the "big ones" at this year's annual Baldwin County Rodeo.

o-o-o

The laws of Alabama require every person using, operating or driving a motor vehicle over the roads and highways of the State to bring said motor vehicle to a complete stop before passing a school bus or other vehicle used to transport school children, while such bus or vehicle is engaged in taking on or discharging school children.

o-o-o

WHERE SOYBEANS GO

E. F. Johnson, internationally famous soybean expert, addressing the Farm Chemurgic Council at its recent annual conference, said with the exception of the soybean meal used in glue production, other industrial uses are negligible.

"In 1937, 459,978 tons of soybean oil meal were used in livestock feeds, the major portion going into poultry, dairy and hog rations. Into food products went 1,335 tons of soybean oil meal. Combined, these two items represent 99 percent of the total meal produced."

He predicted the soybean crush from the 1937 crop would be the largest in history. The meal has been eagerly sought for livestock feeding because of the unusual nutritive value and the superior cash returns to feeders.

"Prices paid the farmers for soybeans the past season have netted them comparatively larger per acre return than any other major crop produced," said Mr. Johnson, who is president of the National Soybean Processors Association.

He told the conference of scientists and farmers from all over the country that in 1937 some 79 percent of the soybean oil was consumed in the edible field, and that increased use of soybean flour in that field "is one of the encouraging things I have to report."

Soybean crushing capacity, he said, is twice as great as any commercial crop yet grown. He said he did not look for need of additional milling machinery for several years to come. He did see "a bright future for the soybean grower from the standpoint of profitable returns."

PROGRAM
Wadesonian Theatre
Thorsby, Alabama
Fri.-Sat., May 27-28
Mary Ellis, Otto Kruger, in
"Glamorous Night"
Serial—Dick Tracy
Also Comedy
1st Show, 6:45; Second Show 8:15
Admission 10c and 25c

SPECIALS
At Your New Bigger and Better
YELLOW FRONT STORE

GROCERIES

VINEGAR
BULK—PER GAL. 15c | GAL. JUG 29c

NO. 1 TALL CHUM OR PINK
SALMON
2 cans 25c

Guaranteed
FLOUR
SELF RISING or PLAIN
48 lbs. $1.29
24 lbs. 65c
Bbl. $5.00

LARD Pure or Compound
4 lb. Ctn. 45c
8-LB. CTN. PURE 90c

NO. 2 TALL VAN CAMPS
PORK & BEANS
2 cans 15c

CHEESE
Full Cream lb. 18c

DRY-GOODS

VOILE
15c value. Pastel Shades. 36 and 38 in. wide. As long 1000 yards last 5c yd.

SUMMER
WASH TIES
Plain stripes and Floral designs—25c values 10c

LADIES' PRINTED SHEER
DRESSES
Fast Color—Just the thing for the season. Each 49c

ONE LOT of 100 LADIES'
Summer Dresses
Large variety of patterns. Better look at these before you buy. Worth more but only 98c

CHILDREN'S RAYON
PANTIES
Sizes up to 8. Per pair, only 5c

YARD-WIDE CURTAIN
SCRIM
Green, Rose, Ecru, Gold and Blue, per yd. 5c

Lace Cloth
Yard-wide, Pastel Shades, per yard 15c

SALE OF LAND FOR TAXES IN CHILTON COUNTY, ALABAMA

—o—

Under and by virtue of several decrees rendered by the Probate Court of Chilton County, Alabama on the 11th day of April, 1938, for sale of real estate for payment of taxes due for the year 1937. I will on Saturday, the 18th day of June, 1938, sell to the highest bidder for cash before the courthouse door of said county in Clanton, Alabama, within the legal hours of sale the following described real estate, for the state and county taxes, fees, costs and charges to-wit:

—o—

BEAT 1

S.W. LITTLETON, Clanton, Ala., Rte. 5, Beat 1—168-35|100 acres. S½ of NW¼ & W½ of SW¼ less 1-65|100 acres across center of SW¼ of SW¼ for right of way. S. 2, T. 23, R. 15. 1 3-room log house. NE¼ of NW¼, N½ of SE¼ of NW¼ & 1½ acres in NE corner of S½ of SE¼ of NW¼, S. 13, T. 22, R. 14. 61½ acres. S½ of W½ of SW¼ of NE¼ less 2½ acres on south sde. S. 13, T. 22, R. 14. 7½ acres. 1 four-room frame dwelling. Taxes and cost ——— $41.44

R.M. VINES, Clanton, Ala., Rte. 5, Beat 1—SE¼ of NW¼, NE¼ of SW¼ & SW¼ of SE¼, S. 28, T. 23, R. 15. 1 3-room frame house. 120 acres. Taxes and cost ——— $14.87

Beat 2—

D.W. COBB, Jemson, Ala., Rt. 1—All that part of N½ of NE¼ of NW¼ which lies on the S'ly or w'ly side of old B. & M. highway. S. 10, T. 23, R. 13. 10 acres. Taxes and cost .. $9.92

H.L. COBB, Jemison, Alabama, Beat 2—N½ of NE¼ of NW¼ on N. side of old B. & M. highway, less 1 acre sold John W. Hawkins. 1 3-room frame dwelling and barn. S. 10, T. 23, R. 13. 9 acres. Taxes and cost ——— $12.36

BEAT 2

CLARENCE COBB, Jemison, Ala., Beat 2—9 acres in NE cor. of SE¼ of NE¼. bldg. S. 22, T. 23, R. 13. 9 acres. Taxes and cost ——— $8.62

J.F. HORTON, Montevallo, Ala., Rte. 2. Beat 2—NW¼ of NE¼. 1 5-room fram dwelling. S. 3, T. 23, R. 12. 40 acres. Taxes and cost ——— $11.38

J.W. HAYWOOD, Jemison, Ala., Rte. 3. Beat 2—NE¼ of E½ of NW¼ "frac." S. 13, T. 23, R. 12. 61 acres. Taxes and cost ——— $12.15

W.A. MARTIN, Jemison, Ala., Rte. 3 Beat 2—E½ of SW¼, SE¼ of SE¼ & W½ of SE¼. 1 3-room log house and barn. S. 2, T. 23, R. 13. 200 acres. Taxes and cost ——— $29.89

C.C. MATHEWS, Jemison, Ala., Beat 2—Lot No. 10, block No. B. Lot in Jemison, Ala. 1 5-room frame dwelling, (new). Taxes and cost ——— $11.12

LESTER NORTHCUTT, Jemison Ala., Rte. 2, Beat 2-2—That part lying and being on E. side of B. & M. highway in NE¼ of SE¼. S. 10, T. 23, R. 13. 2 acres. S½ of NW¼ of SW¼ less 8 acres on S. side. 1 4-room frame [illegible] S. 11, T. 23, R. 13. 12 acres. Taxes and cost ——— $17.93

LIZZIE RELFORD, Jemison, Ala., Beat 2-2—Lot No. 17-18-19-20, block No. E. Lots less 50 ft. on W. end of said lots on park place in Jemison, Ala. 1 4-room frame dwelling. Taxes and cost ——— $9.02

CHARLIE RUSHING, Beat 2-2—S[illegible] "frac" S. 12, T. 23, R. 12. 80 acres. Taxes and cost ——— $4.12

W.J. WEBB, Jemison, Ala., Rte. 3. Beat 2-2—N½ of SW¼ of NW¼. S. 15, T. 23, R. 13. 20 acres. Taxes and cost ——— $8.80

L.M. WHEELER, Beat 2-2—SW¼ of SE¼. S. 20, T. 23, R. 14. 40 acres. Taxes and cost ——— $4.03

BEAT 3

OTTO BURNETT, Beat 3—NE¼ of NW¼ and 10 acres in SE cor. of NW¼ of NW¼. 1 3-room frame dwelling and barn. S. 33, T. 22, R. 13. 50 acres. Taxes and cost ——— $13.61

W.B. LIVEOAK, Thorsby, Ala., Rte. 1, Beat 3—S½ of NW¼ and N½ of SW¼. 1 3-room dwelling. S. 25, T. 22, R. 13. 160 acres. Taxes and cost .. $10.57

LUTHER PATTERSON, Thorsby, Rte. 1, Ala., Beat 3—SE¼ of SW¼. S. 26, T. 22, R. 13. 40 acres. 15 acres on E. side of NE¼ of NE¼. S. 34, T. 22, R. 13. 15 acres. 10 acres in NE cor. of SE¼ of NE¼. S. 34, T. 22, R. 13. 10 acres. NW¼ & NW¼ of SW¼. S. 35, T. 22, R. 13. 200 acres. 1 5-room frame, 1 3-room frame, 1 2-room frame. Total taxes and cost ——— 41 36

L.P. WATLEY Thorsby, Ala, Rte. 1, Beat 3—W½ of NW¼ & SE¼ of NW¼. 1 3-room frame dwelling. S. 26, T. 22, R. 13. 120 acres. Taxes and cost ——— $28.19

BEAT 4

E.M. BEAN, 109 Norton Ave., Sylacauga, Ala., Beat 4—That certain tract of land beng 2 acres bounded on north by Ticknar land on east by Morgan land and on West by B. & M. highway, being in NW¼ and SW¼ of NW¼ 3-room frame dwelling. S. 35, T. 22, R. 14. 2 acres. Taxes and cost ——— $12.69

MARSHALL M. BAKER, Beat 4—SE¼ of NE¼, 1 3-room dwelling. S. 14, T. 21, R. 14. 40 acres. Taxes and cost ——— $11.47

MRS. MOLLIE BRAND, Clanton, Ala., Rte. 5, Beat 4—NW¼ of SE¼ 3-room frame dwelling. S. 21, T. 22, R. 15. 40 acres Taxes and cost ——— $17.51

MRS. ETHEL HILDA BROADHEAD 2011 3rd ave. N. Birmngham, Alabama, Beat 4—Lot No. 9 & 10, block 10. Lots less 25 ft. on N. side in Clanton, Ala., E. of R.R. Brick store. Taxes and cost ——— $62.50

MRS. ARSULA BLACKMON, 2820 20th place N. Birmingham, Ala., Beat 4—SW¼ of SW¼ of S. 27, T. 22, R. 14. 40 acres. S½ of SE¼ of S. 28, T. 22, R. 14. 80 acres. NE¼ of NE¼, S. 33, T. 22, R. 14. 40 acres. 1 3-room frame dwelling and barn. 3 2-room frame dwellings and barn. Taxes and cost $65.46

J.H. BERRY, 2908, 27th St. N. Birmingham, Ala., Beat 4—Lot 36, Cargle Creek Camp. Survey sit. in N½ of SW¼, S. 5, T. 21, R. 16. Taxes and cost ——— $5.97

ARON BROADHEAD, Rte. 3, Clanton, Ala., Beat 4—SE¼ of SW¼ and NE¼ of SW¼, less rght-of way for pulic road. S. 17, T. 21, R. 14. 1-3R. F. dwelling. 8 acres. For 1936 and 37 Taxes and costs ——— $26.49

LEONARD BRYANT, Beat 4—SE¼ of SE¼. S. 20, T. 22, R. 15. Taxes and costs ——— $8.87

J.M. BURCHFIELD, Tuscaloosa, Ala., Beat 4—S½ of NW¼, less 8 acres off N. end. S. 26, T. 20, R. 11. 72 acres. S½ of NE¼ and NW¼ of NE¼. S. 27, T. 20, R. 11. 120 acres. S½ of SE¼. S. 22, T. 20, R. 11. 80 acres. Taxes and cost ——— $18.97

COLLATERAL INVESTMENT CORP., 516½ Tuscaloosa Ave., Tuscaloosa, Ala. Beat 4—SE¼ of NW¼ & W½ of NE¼. Also S½ of SE¼ and being a part of the same land purchased by Ivy Hubbard on June 5, 1930. S. 21, T. 22, R. 13; S. 16. T. 22, R. 13. 200 acres. Taxes and costs, $13.05

W.J. CONNELL, Box 310, Bessemer, Ala., Beat 4—Lot 2, block C. S½ of Lot. 1 4-room frame dwelling. Lot 4, block C. S½ lot in Mt. Creek, Ala. Taxes and cost ——— $10.03

ALBERT DAVIS, Clanton, Ala., Rte. 7, Beat 4.—SE¼ of NW¼. S. 17, T. 21, R. 14. 40 acres. 1 3-room frame dwelling. Taxes and cost ——— $12.68

C.D. DILLIARD, 3928, 28th Way, B'ham, Ala. Beat 4—Beginning at NW corner of SW¼ of NE¼, S. 24, T. 22, R. 12. 8 acres. The E. along the N. line of said 40 to Maplesville public road and following said road and running S to gulley the W along said rd. gulley to W line of sd. forty. The N along W line of sd. 40 to place of beginning. NW¼ and NW¼ of NE¼ of "Frac", S. 24, T. 22, R. 12. A, 166. E½ of NE¼ S. 23, T. 22, R. 12. A., 166. 1 5-room frame dwelling and garage. Taxes and cost ——— $20.65

DRENNEN INV, CO., c|o Birmingham Trust Co., Birmingham, Ala., Beat 4—NW¼ of SW¼, S. 17, T. 22 R. 14, unimproved. Taxes and cost ——— $9.16

MRS. CHARLIE S EDWARDS, 609 11th St. Tuscaloosa, Beat 4—All that part of NW¼ of SE¼ lying W. of Maplesville and Thorsby public road, and all SE¼ of NW¼ lying W. of M. & T. p. road. S. 28, T. 22, R. 13. A. 50. N½ of SW¼ & SW¼ of NW¼. S. 28, T. 22, R. 13. A. 120. SE¼ of NE¼ of NE¼ and NE¼ of SE¼ less 8 acres on South side. S. 29, T. 22, R. 13. Acres, 72. Also all NW¼ of SE¼ lying E. of Mulberry Creek. S. 29, T. 22, R. 13. Acres, 8. Taxes and cost ——— $21.57

MRS. BEULAH ELLZEY, Calera, Alabama, Beat 4—SE¼ of SW¼ & NE¼ of SW¼. S. 23, T. 24, R. 13. Acres, 80. Small house and barn. Taxes and cost ——— $14.79

JAMES GOLDSMITH, Clanton, Ala. Rte. 5, Beat 4—Beginning at a point 52 ft. S. of NE cor. of SW¼, NE¼ and run thence W. 150 ft. thence S. 50 ft. to E. 165 ft. & N. 50 ft. to point of beginning. 1 3-room frame dwelling. S. 2, T. 21, R. 14. Taxes and cost ——— $7.95

SAM FOSHEE, Clanton Rte. 4, Ala., Beat 4—NW¼ of SW¼. S. 27, T. 22, R. 14. Acres 40. 1 3-roomframe dwelling. Taxes and cost ——— $22.22

PEARL FOSHEE, Clanton, Ala., Beat 4—W½ of following described property to-wit: B. 366 ft. W. of NE cor. of SE¼ of NW¼ and running W. 20 ft. thence S. 420 ft. thence E. 202 ft., thence N. 420 ft. to point of beginning. 1 3-room frame dwelling. S. 2, T. 21, R. 14. Taxes and cost .. $10.50

CICERO FINLEY, Talladega, Ala. Beat 4—SE¼ of NE¼ less 3 acres on W. side and less 15 acres in NE cor. S. 9, T. 23, R. 13. A. 22. Taxes and cost ——— $12.80

H.H. GADDIS, Beat 4—SE¼ of NW¼. S. 3, T. 20, R. 12., A. 40. Taxes and cost ——— $9.68

ROWENA E. GOULDIN, 4424 University Ave., Chicago, Ill., Beat 4—"Frac" Sec. W. of Coosa River. S. 6, T. 22, R. 16. A., 50. Taxes and cost .. $21.05

JIM GRIFFIN, 902 First National Bank, Birmingham, Ala., Beat 4—Lot 1-2-3, block B. Lots of Dennis Plateau. Lot. 16, block B. Vacant lot. Lot 1-3-4-5-6, block A. Vacant lot all in Mt. Creek 1 4-room frame box house. Taxes and cost ——— $8.55

MRS. LOLA R. HALL, Clanton, Ala. Beat 4—NE¼ of SE¼, S. 25, T. 23, R. 14. A. 40. N½ S. 30, T. 23, R. 15. A. 320. SW¼ of NW¼, S. 28, T. 23, R. 15. A., 40. Taxes and cost ——— $17.49

W.G. THAMES, Hideway Cons. Co., Tuscaloosa, Ala., Beat 4—NW¼ of SE¼, S. 6, T. 23, R. 14. A. 40. 1 4-room frame dwelling. Taxes and cost ——— $9.80

VIRGIL HEADLEY, Clanton Rt. 6, Ala., Beat 4—SW¼ of NW¼, 1 3-room frame dwelling. S. 7, T. 21, R. 14. A., 40. Taxes and cost ——— $9.03

E.W. and W.L. HOLT, Spigener, Ala., Beat 4—NE¼ of NE¼, No bldgs. S. 32, T. 21, R. 16. A. 40. Taxes and cost ——— $3.85

MRS. L.C. JONES, Clanton, Beat 4—SE¼ of SE¼. S. 30, T. 21, R. 13. A. 40. Taxes and cost ——— $4.07

JOHN LEE and CHARLIE JACKSON, Clanton, Ala., Beat 4—Beg. at NE cor. of Jink Pearson's lot running w'ly along his N. line 210 ft. then N. 100 ft. E. 210 ft., S. 100 ft. to point of beginning in NW¼ of NE¼. S. 2, T. 21, R. 14. New dwelling. Taxes and cost ——— $8.55

H.G. JOHNSON, Clanton, Ala., Beat 4, Ala.—SW¼ of SE¼, S. 12, T. 20, R. 11. A. 40. Taxes and cost ——— $5.93

W.L. LIMELY, Duncanville, Ala., R.—Beat 4—S½ of NE¼ of NE¼, S. 11, T. 22, R. 14. A. 20. SE¼ of NE¼. S. 11, T. 22, R. 14. Acres 40, Taxes and cost ——— $10.32

BESSIE G. LANCASTER Wetumpka, Ala., Beat 4—NE¼ of NW¼. S. 3, T. 20, R. 11. A. 40. W½ of NE¼. S. 1, T. 20, R. 11. A., 80. No bldgs. Taxes and cost ——— $10.91

W.H. LYMAN, Boothton, Ala., Beat 4—E½ of SW¼ of NE¼. S. 36, T. 22, R. 15. Acres, 20. No bldgs. Taxes and cost ——— $4.14

J.T. MARTIN, 1531 Pine Ave., Anniston, Ala. Part of lot of Wade's Addition in Clanton. Vacant. Taxes and cost ——— $3.23

MRS. G.H. MASSEY, Clanton, Ala. R. 4, Beat 4—N½ of SE¼. S. 28, T. 22, R. 14. A. 80. 1 4-room frame dwelling, 1 4-room frame dwelling. Taxes and cost ——— $37.63

S.P. MIMS, Clanton, Rt. 5, Ala., NE¼ of SW¼ & NW¼ of SE¼. S. 20, T. 22, R. 15. A., 80. All of SW¼ of NE¼ lying S. of Walnut Creek. 1 4-room frame dwelling. Taxes and cost $16.06

E.D. MIMS, Clanton, Ala., R. 5—Beat 4—NW¼ of NW¼, S. 32, T. 22, R. 15. Acres, 40. 5-room frame dwelling. Taxes and cost ——— $19.49

T.N. MINOR, Clanton, Ala R. 5,—SE¼ of NE¼ less 2 acres in NW cor. S. 21, T. 22, R. 15. Acres, 38. NE¼ of SE¼, S. 21, T. 22, R. 15. Acres, 40. 1 3-room frame dwelling. 2 2-room frame dwellings. Taxes and cost $30.14

C.D. MIMS, Clanton, Ala., Beat 4—SW¼ of NE¼. S. 6, T. 21, R. 14. Acres 40. Taxes and cost ——— $10.57

DEWEY MIMS, Clanton, Beat 4—W½ of SW¼, S. 31, T. 22, R. 14. Acres 80. 1 3-room frame dwelling, new bldg. Taxes and cost ——— $7.55

OTHO McKINNEY, Clanton, Ala., Rte. 6, Beat 4—NW¼ of NW¼. S. 16, T. 21, R. 14 Acres 40. 1 5-room frame dwelling. Taxes and cost ——— $17.91

RALPH and AMOS ODEN, Clanton, Rte. 3. N½ of SE¼. S. 16, T. 21, R. 14. Acres, 80. 4-room frame dwelling and 3-room frame dwelling. Taxes and cost ——— $27.48

MARIE D., SARA, CHARLES, and SALLIE PRICKETT, P.O. box 4, Mtg. Ala., Beat 4—87½ acres lying near Lomax in Chilton County, Ala. NE¼ of SW¼ and all that part of NW¼ and SE¼ lying W. of R.R. in 8 acres lying E. of B. & M. Highway in SW¼ of NE¼, 7 acres lying W. of B. & M. Highway in SW¼ of NE¼. 2½ acres lying W. of L & N R.R. in NE¼ cor. of SE¼ of NW¼. 3½ acres in SE cor. of SE¼ of NW¼. 1 3-4 acres in SW cor. SW¼ of NE¼ lying W. of R.R. 2 3-room frame dwellings and barns. Taxes and cost ——— $35.06

JNO. C. PAGE (Walker), Clanton, Ala., Beat 4—W½ of W½. S. 34, T. 21, R. 13. Acres, 160. Taxes and cost ——— $13.77

MRS. JOHN PAUL, 618 S. 7th St., Louisville, Ky., Beat 4—NW¼ of NE¼. S. 28 T. 24, R. 12. Acres, 40. 1 2-room frame dwelling. Taxes and cost ——— $10.00

PEOPLES BANK & TRUST CO., Selma, Alabama, Beat 4—Lot bounded on E. by R of W of M & O R.R. and S & M R.R. on S. by Fitts & Nelton lots on W. by lots of Annie DuBose and on N. by lands of Mrs. Annie Du Bose in the town of Maplesville. Taxes and cost ——— $25.40

PETTUS & FULLER, Beat 4—W½ of SW¼. S. 17, T. 20, R. 12. Acres 80 Taxes and cost ——— $27.75

H.L. POOLE, Demopolis, Alabama, Beat 4—1 triangular of 1 A in SE¼ of NE¼, being 70 yds. in SE dir. and 100 yds. SW dir., 120 yds. along Pletcher & Stanton road. Old house. S. 20, T. 20, R. 13. Acres 1. Taxes and cost ——— $5.23

W.M. RAY, Clanton, Ala., Beat 4—E½ of SE¼ of SE¼. S. 8, T. 21, R. 15. A., 20. 30 A. on W. side of SW¼ of SW¼. S. 9, T. 21, R. 15. A. 30 Taxes and cost ——— $1408

T.P. ROBINSON, Clanton, Ala., Beat 4—Beg. at NW cor. of the Watts land line along R. of W. of L & N R.R. N. 115 ft. S. 125 ft. W. 50 ft. to point of beg. lying N. of Clanton & between B. & M. Highway and R. of W. of L & N R.R. S. 35, T. 22, R. 14. 40 acres. Taxes and cost ——— $5.42

J.W. & R.M. SMITH, Clanton, Beat 4—Beg. at a store on Clanton-Cooper road and run along E. side of said road 130 ft. NE 100 ft., E. 100 ft., S. 139 ft., W. 59 ft. to point of beginning in NE¼ of SW¼ less a parcel of land in a V shape sold to G.C. Harris, commencing at NW cor. of lot herein conveyed and run along said R.R. 15 ft., thence in a NE dir. 85 ft., SW dir. 85 ft. to point of beginning, S. 1, T. 21, R. 14. 3-room frame dwelling. Taxes and cost ——— $10.55

W.H. SMITH, c|o Miss E.M. Smith, 1329 Brown-Marx Bldg., Birmingham, Beat 4—SE¼ of NW¼, S. 21, T. 22, R. 12, A. 40. SW¼ of NE¼, S. 21, T. 22, R. 12. A., 40. 17 acres on E. side of SW¼ of NE¼ of SW¼. S. 21, T. 22, R. 12. A., 17. 25 acres on E. side of NE¼ of SW¼. S. 21, T. 22, R. 12. A. 25. Taxes and cost ——— $17.29

W.P. SPLAWN, Centerville, Ala., Beat 4—SW¼. S. 17, T. 20, R. 14. 160 acres. No bldg., no timber. Taxes and cost ——— $11.10

FRANK WILLIAMS, 217 N. 51st St., Birmingham, Ala., Beat 4—Commencing at W. point 88 ft. W. of SW cor. of E.H. Foshee lot in SE¼ of SW¼ W. of R.R., running thence W. along St. 70 ft. thence N. 210 ft., thence E. 70 ft. to NW cor. of lot of J.P. Hayes, thence S. 210 ft to point of beginning in Clanton, Ala., no. bldgs. S. 35, T. 22, R. 14. Taxes and cost ——— $8.20

E.R. WILSON, Clanton, Alt., Rte. 4, Beat 4—SW¼ of SE¼ less ½ A. lying S of Logan & Thorsby public road. S. 27, T. 22, R. 14. A. 39½. 1 5-room frame dwelling. Taxes and cost, $44.90

T.A. WRIGHT, Linden, Ala., Beat 4—NW¼ of NW¼. S. 25, T. 21, R. 12. Acres 40. 2 acres in NW cor. of SE¼ of NW¼, Sec. 25, T. 21, R. 12. Acres 2. 4 acres in SW¼ cor. of NE¼ of NW¼. S. 25, T. 21, R. 12. Acres 4. 4 acres in W side NE¼ of NW¼ S. 25, T. 21, R. 12. Acres 4. N½ of NE¼ & SE¼ of NE¼ "Frac." of NW¼, S. 25, T. 21, R. 12. Acres 60. W½ of SW¼ "Frac." S. 24, T. 21, R. 12. Acres 40. S½ of SE¼ & SE¼ of SW¼ "Frac." S. 24, T. 21, R. 12. Acres 60. SW¼ of SW¼ & SE¼ SW¼ Dwelling. S. 23, T. 21, R. 12. Acres 80. NW¼ of NE¼ & SW¼ of NE¼. S. 26, T. 21, R. 12. Acres 80. NE¼ of NW¼. S. 26, T. 21, R. 12. Acres 40. Taxes and cost .. $49.27

SAM WATSON, c|o Mrs. Bessie White, 617 11th St., James City. 5 acres in NE cor. of S½ of S½. "Frac." S. 13, T. 23, R. 12. Acres, 5. Taxes and cost ——— $4.42

S.E. WELCH, Clanton, Ala., Beat 4—Beg. at NEcor. of S.E. Welch lot and run along this E. line 210 ft. E. 93 ft. Thence N 210 ft., thence W along TP line 93 ft. to point of beg. in NW¼ of NE¼. 3 A., more or less in NW¼ of NE¼ bounded on N by Maplesville road, on E by prop. of J.Q. Wade, on W by Oscar Jones and J.B. Downs and on S by Oscar Jones less lots sold, owned by Dan Crockett, Jink Pearson, Clint Wessn and St. and J.T. Rockett, being about 2 acres and less lots sold to Jno. Heiglar in W. Clanton, Ala., and less lots sold to J.T. Rockett and others. S. 2, T. 21, R. 14. 1 acre Taxes and cost ——— $22.05

L.C. WILLIAMS, Salem, Ala., Beat 4—N½ of S½ of SE¼ and NW¼ of SE¼ S. 30, T. 23, R. 14. A. 72. less 8 acres on N. end. E½ of SW¼ of NE¼ and 8 acres in N end of NW¼ of SE¼. S. 30, T. 23, R. 14. 28 acres. Taxes and cost ——— $50.85

MRS. W.H. YOUNG, 2719, Ave. H., Ensley, Ala., Beat 4—E½ of NE¼ of SW¼ & SE¼ of SW¼, S. 33, T. 20, R. 11. 60 acres. SW¼ of SE¼ & E¼ of SW¼ of SW¼. S. 33, T. 20, R. 11. 60 acres. Taxes and cost ——— $12.54

BEAT 5

EST. OF FANNIE JONES or O.U., 409 Pratt City, Ala., Beat 5—NE¼ of NW¼, S. 4, T. 21, R. 16. A. 40. Taxes and cost ——— $9.86

M.M. LIPSCOMB Mt. Creek, Ala., Beat 5—S½ "Frac." S. 13, T. 20, R. 16. A., 124. 1 4-room frame dwelling. Taxes and cost ——— $14.77

CLIFFORD McQUEEN, Mt. Creek. Ala., Beat 5—Beg. at an iron stake in SW cor. of NE½ of NE¼. Run thence E. 100 ft. Thence N 600 ft. to public road leading from Esco's place to Mt. Creek thence run along and parallel with said road W 917 ft. S. 487 ft. to point of beginning in NE¼ of SE¼ to SW cor. S. 17, T. 20, R. 16. A., 12 3-10. 2-room dwelling. Taxes and cost ——— $11.02

ABE SIMMONS, Mt. Creek, Ala., Beat 5—SE¼ of NE¼, S. 14, T. 20, R. 16. Acres, 40. Taxes and cost ——— $4.19

JOHN VINES, Mt. Creek, Ala., Beat 5—Lot No. 2, block T. Lot in Mt. Creek, Ala. 1 5-room frame dwelling. Taxes and cost ——— $14.68

W.B. WILLIAMS, Clanton Rte. 7, Ala., Beat 5—S½ of SW¼ of SW¼, S. 13, T. 21, R. 13. Acres, 20. All of SW¼ of SE¼ lying N. of Maplesville road. Acres ½. NE¼ of NW¼ of NW¼ S. 24, T. 21, R. 13. Acres, 10. 2-room frame dwelling. Taxes and cost .. $9.88

Z.O. WILSON, Mt. Creek, Ala., Rte. 2, Beat 5—NE¼ of SE¼ & SW¼ of NE¼, S. 31, T. 21, R. 17. Acres, 80. Taxes and cost ——— $11.46

BEAT 6

O.L. RAY, Clanton, Rte. 3, Ala., Beat 6—E½ of NE¼ of NW¼. S½ of NW¼ of NE¼ and NE¼ of NE¼. S 4, T. 20, R. 14. Acres 80. 1 5-room frame dwelling and barn. Taxes and cost $16.09

BEAT 7

J.R. FORD, Lawley, Ala., Beat 7—W½ of NW¼. 1 acre in SW cor. of NE¼ of NW¼. 1 acre in NW cor. of SE¼ of NW¼. S. 8, T. 21, R. 11. No. acres, 80. 6-room frame dwelling. Taxes and cost ——— $15.79

F.V. FOSHEE, Rte. 2, Maplesville, Beat 7—W½ of SE¼. S. 23, T. 21, R. 12. Acres, 80. E½ of SE¼ & W½ of SE¼ of NE¼. S. 26, T. 21, R. 12. Acres 100. 1 5-room frame dwelling. Taxes and cost ——— $26.29

GARLAND FOSHEE, Maplesville, Ala., Beat 7—Lot No. 5, block No. 3 in Maplesville Ala. Frame store house. Taxes and cost ——— $17.12

GEORGIA FOSHEE, Selma, Ala., Beat 7—Lot No. 6, block No. 6. Lot and 1 4-room dwelling. Lot No. 7, block No. 6. Lot and 1 4-room dwelling in Maplesville, Ala. Taxes and cost .. $16.41

ANNIE S. GREEN, Lawley R., Beat 7—E½ of SW¼. S. 6, T. 21, R. 11. Acres, 80. 10 acres off E. side of SW¼ of SW¼. S. 6, T. 21, R. 11. Acres, 10. 1 3-room dwelling. 10 pct. Taxes and cost ——— $24.25

C.J. LITTLEJOHN, Rt. 2, Lawley, Ala., Beat 7—NW¼ of SW¼ & all of SW¼ of SW¼ less 10 acres lying on E. side S. 6, T. 21, R. 11. Acres, 70. 1 4-room small dwelling. Taxes and costs ——— $14.80

FRANK PERRY, Maplesville, Ala., Beat 7—E½ of SW¼ less 20 acres on N. end. S. 28, T. 21, R. 12. Acres, 60. W½ of NE¼. S. 33, T. 21, R. 12. Acres 80. 1 6-room frame dwelling, 2 tenant houses. Taxes and cost ——— $52.76

BEN TALLEY, Maplesville, Ala., Beat 7—SW¼ of NE¼. S. 11, T. 21, R. 12. Acres, 40. E½ of NE¼ of SW¼ & N½ of SE¼. S. 11, T. 21, R. 12. Acres, 100. 3-room frame dwelling. 1-room frame dwelling. Taxes and cost ——— $24.41

J.W. WILLIAMS, c|o G.G. Williams, Maplesville, Beat 7—N½ of NE¼ S. 13, T. 21, R. 11. Acres, 80. That part of SE¼ of NE¼ on E. side of Maplesville-Lawley public road less 1 acre in SE cor. S. 13, T. 21, R. 11. Acres, 18. 1 4-room frame dwelling. Taxes and cost ——— $36.78

BEAT 8

E.O. BARRETT, Rt. 2, Plantersville, Ala., Beat 8—E½ of SE¼. S. 24, T. 20, R. 12. Acres, 70. Taxes and costs ——— $6.15

G.B. BINION. Beat 8—Dwelling and lot in block D. beginning on N. side of Clanton road running N. along road 105 ft. N. 156 N. now commencing at an iron stake running N. 304 ft. 104 ft. to the 156 ft. line being in NE¼ of NE¼. S. 7, T. 20, R. 12. Taxes and cost ——— $12.36

M.C. BINION, B'ham, Ala., Beat 8—SE¼ of SW¼. S. 31, T. 21, R. 12. Acres, 40. Taxes and cost ——— $18.35

O.T. DAVIS, Stanton, Ala., Beat 8—NW¼ of SW¼. S. 31, T. 21, R. 12. Acres, 40. 1 4-room frame dwelling. Taxes and cost ——— $6.11

J.E. FORD, Plantersville, Ala., Beat 8—W½ of NE¼ less 5 acres in NW cor. S. 35, T. 20, R. 11. Acres 75. SE¼ of NE¼ less 4 acres in SE cor. and less 2 acres in NW cor. for school. S. 35, T. 20, R. 11. Acres 34. 1 3-room dwelling and barn. Taxes and cost ——— $53.10

E.F. KLINNER, Rt. 2, Maplesville, Ala. Beat 8—NE¼ (Fras.) S. 12, T. 20, R. 12. Acres, 109. 1 3-room frame dwelling and barn. Taxes and cost ——— $25.37

MRS. ANNA LAWRENCE, Stanton, Rt., Beat 8—1 acre in SW cor. of SE¼ of SW¼, beg. at SW cor. of said land and running 26 yards E thence N. 85½ yds., thence due NW to half sec. line, thence So. along land line to place of beg. and being in S. 25, T. 20, R. 11. Acres, 1. 8 acres S. 25, T. 20, R. 11. Acres 8 and being more particularly des. as follows: Beg. at SE cor. of SW¼ of NW¼, running N. 185 yds., thence SW 250 yds. to McGee Creek, thence SE dir. 143 yds. along said creek to half sec. line, thence along half sec. line to point of beg. 1 3-room frame dwelling. Taxes and cost ——— $8.74

TOM MITCHELL, Stanton, Ala., Beat 8—2 acres in the NE cor. of SW¼ of SE¼. S. 6, T. 20, R. 12. Acres, 2. 1 2-room frame dwelling. Taxes and cost ——— $4.71

J.R. and J.T. WALKER, Stanton, Ala., Beat 8—SW¼ of SE¼. S. 15, T. 20, R. 12. Acres, 40. NW¼ of NE¼ less M.R. S. 22, T. 20, R. 12. Acres 40. NE¼ of NW¼. S. 22, T. 20, R. 12. Acres, 40. Dw. & lot bldgs. E½ of W½ of NW¼. S. 22, T. 20, R. 12. Acres, 40. 3 4-room frame dwellings, etc. S½ of SW¼ of NW¼ and 8 acres on N side of NW¼ of SW¼. S. 20, T. 20, R. 12. Acres, 28. S½ of SE¼ of NE¼ and 8 acres on N. side of NE¼ of SE¼. S. 19, T. 20, R. 12. Acres, 28. 4 acres on S. side of Mulberry Creek in N½ of SE¼ of NE¼. S. 19, T. 20, R. 12. Acres, 4. Taxes and cost ——— $52.91

J.R., J.T. and E.W. WALKER, Stanton Rt., Beat 8—E½ of SW¼. S. 22 T. 20, R. 12. Acres, 80. N½ of SE¼ & SW¼ of SE¼. S. 4, T. 20, R. 13. Acres 120. Taxes and cost $20.83

BEAT 9

ED. BULGER, Jemison, Ala., Rt. 1, Beat 9—NE¼ of NW¼ & SE¼ of NW¼. S. 9, T. 22, R. 13. Acres, 80. New house. Taxes and cost ——— $13.69

MRS. K.C. EASTBURN, Thorbsy, Ala., Beat 9—Lot No. 7, block 15. Lot in Thorsby Ala. Vacant. Taxes and cost ——— $4.03

C.R. FOSS, (W. A. Reynolds), Thorsby, Ala, Beat 9—A lot or parcel of land beg. at SE cor. of outlet F., thence N along Ala. Ave., 180 ft. E 140 ft., thence S 180 ft. E. 140 ft. all of outlet in Thorsby, Ala. 7-room frame dwelling. Taxes and cost ——— $32.86

B.G. GORE, Clanton, Rt. 4, Ala., Beat 9—NE¼ of NW¼ less 4 acres in SW cor. S. 4 T. 22, R. 14. Acres, 36. W½ of NW¼ of NE¼. S. 4, T. 22, R. 14. Acres, 20. 1 5-room frame dwelling. Taxes and cost ——— $18.82

A.F. GREEN, Mt. Vernon, Washington, Beat 9—NE¼ of NW¼ of NW¼. S. 6, T. 22, R. 14. Acres, 10. Taxes and cost ——— $8.77

LUCY HOPKINS, Thorsby, Alabama Beat 9—All that part of NE¼ of SE¼ of NE¼ lying E. of L. & N R of W in Thorbsy, Ala. 2-room small house. Taxes and cost ——— $7.92

HENRY JOHNSON, Thorsby, Ala., Beat 9—8 acres in NE cor. of NE¼ of NE¼. S. 2, T. 22, R. 13. Acres 8. Taxes and cost ——— $4.48

MRS. IDA MIMS, Rt. 4, Clanton, Ala., Beat 9—W½ of NE¼ of NE¼ less 1 acre in SW cor. sold to J.H. Mims. 1 4 room frame dwelling. S. 32, T. 23, R. 14. Acres, 19. 5 acres in NE cor. of NW¼ of NE¼, S. 32, T. 23, R. 14. 5 acres. Taxes and cost ——— $15.21

J.H. MIMS, Clanton, Ala., Rt. 4, Beat 9—That part of NW¼ of NE¼ lying SE of Spring Branch. S. 32, T. 23, R. 14. No. acres, 25. Also 1 sq. acre in SW cor. of W½ of NE¼ of NE¼. S. 32, T. 23, R. 14. Acres, 1. Taxes and cost ——— $14.17

N.L. ROBINSON, Jemison, Ala., Rt. 4, Beat 9—SW¼ of NE¼ less 2 acres in SE cor. 2 4-room frame dwellings. S. 29, T. 23, R. 14. Acres 38. Taxes and cost ——— $13.20

C.E. RAY, Bessemer, Ala., Rt. 3, Beat 9—All that part of SE¼ of SE¼ that lies W. of B. & M. highway and N of road leading from highway to SW dir. to Maplesville road. 1 6-room frame dwelling. S. 32, T. 24, R. 13. Acres 7. Taxes and cost ——— $24.43

M. STEWART, Thorsby, Ala., Beat 9—NW¼ of NW¼, NE¼ of NE¼, S. 21, T. 22, R. 13. Acres 40. N½ of NW¼ less 3 acres in NW cor. for church. S. 21, T. 22, R. 13. 77 acres. 1-room frame dwellng. Taxes and cost ——— $17.97

J.C. TROTTER, Thorsby, Alabama, Beat 9—NW¼ of SW¼ of SW¼, NE¼ of SW¼ of SW¼. S. 5, T. 22, R. 14. of SW¼ of SW½. S. 5 T. 22, R. 14. Acres, 20. NW¼ of SW¼ of SE¼. S. 5, T. 22, R. 14. Acres 10. No dwellings. Taxes and cost ——— $18.08

ROBERTA WADE, Thorsby, Rt. 1, Ala., Beat 9—Beg. at NE cor. of SE¼ of NE¼ and run S. 310 ft. N. 310 ft. E. 310 ft. to point of beg. 1 4-room log dwelling. S. 11, T. 22, R. 13. 2½ acres. Taxes and cost ——— $4.92

BEAT 10

J.E. CONNELL (Est.), Beat 10—Lot No. 3 and 4, block No. W. Vacant lots. Lot No. 5 and 5, block No. W. Lots all in Cooper, Ala. 1 4-room house. Taxes and cost ——— $14.15

JACKSON & CO., Cooper, Ala., Beat 10—Lot B-2 on E. side of main St. run 60 ft. back to plot of town of Cooper. Lot being 30 x 60 ft. 1 brick store house a parcel of land 2460 ft. on S. side B lot in Cooper. Taxes and cost $53.03

JNO. S. ROBINSON, Beat 10—7 acres in NW cor. of SW¼ of SW¼. S. 23, T. 21, R. 15. Acres 7. 5-room frame dwelling. Lot No. 4. Vacant lot of R.J. Eiland addition in Cooper, Ala. Taxes and cost ——— $11.03

NEWTON J. ROBINSON, Cooper, Ala., Beat 10—Lot No. 1. Vacant lot of R.J. Eiland addition in Cooper, Ala. Taxes and cost ——— $3.90

FRANCES TYUS, Est. Verbena, Howard Tyus, Agent., Beat 10—W½ of SW¼. S. 15 T. 20, R. 15. Acres, 80. SE¼ of NE¼ and NE¼ of SE¼ S. 16, T. 20, R. 15. Acres, 80. 1 4-room frame dwellng. 1 6-room frame dwelling. Taxes and cost ——— $31.31

BEAT 11

T.C. CONNELL, R. 5, Clanton, Ala., Beat 11—NW¼ of SW¼ and N½ of SW¼ of SW¼. S. 10, T. 22, R. 15. Acres, 60, NW¼ of SE¼. S. 9, T. 22. R. 15. Acres, 40. 1 2-room frame dwelling. 2 1-room frame dwellings. Taxes and cost ——— $16.10

JNO. S. DENNIS, Est. or O.U., Clanton, Ala., Beat 11—Lots No. 1 and 2 block No. D. Vacant lots of Dennis Plateau, Mt. Creek. Taxes and cost ——— $3.27

ALFRED E. MIMS, Rt. 1, Clanton, Ala., Beat 11—NE¼ of SE¼ less 3 A. on SW cor. S. 2, T. 22, R. 14. Acres, 37. 4 acres n NE cor. of SE¼ of SE¼ S. 2, T. 22, R. 14. Acres 4. NW¼ of SW¼ less M. R. S. 1, T. 22, R. 14. Acres, 40. SE¼ of NE¼ less M. R. S. 2. T. 22, R. 14. Acres 40. NE¼ of SW¼ S. 1, T. 22, R. 14. Acres 40. 1 3-room frame dwelling. 1 2-room frame dwelling 1 2-room frame dwelling. Taxes and cost ——— $22.15

LEXIE MIMS, Rt. 5, Clanton, Ala. Beat 11—NE¼ of SW¼ less 2 acres in SE cor. S. 9, T. 22, R. 15 Acres 38 1 3-room frame dwelling. Taxes and cost ——— $5.16

E.T. and G.F. MINOR, Rt. 5, Clanton, Ala., Beat 11—SE¼ of SE¼. S. 17, T. 22, R. 15. Acres, 40. 2-room log house. Taxes and cost ——— $14.15

MRS. EUNICE PEMBLETON, R. Clanton, Ala., Beat 11—SW¼ of NW¼ S. 2, T. 22, R. 14. Acres 40. 1 2-room small house. Taxes and cost ——— $6.71

E.N. TRACY, Rt. Clanton—Beat 11—NW¼ of NW¼. S. 6, T. 22, R. 15. Acres, 40. 1 3-room frame dwelling. Taxes and cost ——— $14.01

BEAT 12

MARVIN GLASSCOCK, Rt. 2, Jemison, Beat 12—SE¼ of SW¼ less R.W 20 ft. wide on W. side. Sec. 34, T. 24, R. 14. Acres 40. Taxes and cost .. $11.42

WILLIE MARTIN, Clanton, Beat 12—N½ of SE¼ of SW¼ and all that part of NW¼ of SW¼ lying S. of public road. S. 14, T. 23, R. 14. Acres 40. 1 3-room frame dwelling. Taxes and cost ——— $7.57

EMMA MARTIN, Jemison, Beat 12—W½ of NW¼ less 12 acres in NE cor. of NW¼ of NW¼. Sec. 14, T 23, R. 14. Acres, 68. Taxes and cost $6.19

S.J. TWILLEY, Rt. 2, Jemison, Beat 12—SE¼ of SE¼. S. 14, T. 23, R. 14, Acres 40. NE¼ of NE¼. S. 23, T. 23, R. 14. Acres 40. Taxes and cost .. $14.54

BEAT 13

MRS. D.P. BLEDSOE, Jemison, Ala., Rt. 3, Beat 13—NW¼ of NE¼ less 5 acres in SE cor. S. 4, T. 23, R. 13. Acres 35. Taxes and cost ——— $12.36

C.W. DUBOSE, Calera, Ala., Rt. 1, Beat 13—NE¼ of NW¼, S. 18, T. 24, R. 14. 40 acres. 1 5-room frame dwelling and barn. Taxes and cost ——— $27.74

S.M. HARVEY, Beat 13—NW¼ of NW¼. S. 13, T. 24, R. 13. 40 acres. NE¼ of NE¼. S. 14, T. 24, R. 13, acres, 40. Taxes and cost ——— $21.57

R.B. PRICE, Calera, Ala., Beat 13—NE¼ of NW¼. S. 1, T. 23, R. 12. Acres 40. 40 acres across S. end of "Frac." S. 36, T. 24, R. 12. Taxes and cost . $4.53

MISS MARY NOLAN, Wilton, Ala., Beat 13—NE¼ of NW¼ less M.R. No bldgs. S. 16, T. 24, R. 12. 40 acres. Taxes and cost ——— $5.78

MRS. A.M. RHODES, Clanton, Ala., Beat 13—N½ of SE¼ of SW¼. No bldgs. S. 15, T. 24, R. 13. Acres 20. Taxes and cost ——— $5.21

BEAT 14

MARY ATCHINSON, Maplesville, Ala., Rt. 1, Beat 14—NW¼ of SW¼. S. 23, T. 22, R. 12. Acres, 40. House sold off $50. Taxes and cost ——— $9.56

J.C. BICE, Jemison, Ala., Rt. 1, Beat 14—E½ of SW¼ of SW¼. S. 30, T. 23, R. 13. Acres, 20. W½ of NW¼ of NE¼ and NE¼ of NW¼. S. 31, T. 23, R. 13. 60 acres. 1 4-room frame dwelling and barn. Taxes and cost $23.54

MADISON CAMPBELL, Maplesville, Rt. 1, Beat 14—NE¼ of SE¼ & E½ of SE¼ of SE¼. S. 16, T. 22, R. 12. 60 acres. 1 4-room frame dwelling Taxes and cost ——— $12.84

WILSON CAMPBELL, Maplesville. Ala., Beat 14—E½ of SW¼. S. 15, T. 22, R. 12. Acres 80. W½ of NE¼. S. 22, T. 22, R. 12. Acres 80. Part of SW¼ of SE¼. S. 15, T. 22, R. 12. Acres 30. Part of SE¼ of SE¼. S. 15, T. 22, R. 12. Acres 30. 1 small house and barn Taxes ——— $19.30

WILSON and MADISON CAMPBELL, Maplesville, Rt. 1, Ala., Beat 14—NW¼ of NE¼. 40 acres. NE¼ of NW¼. Both in S. 23, T. 22, R. 12. 40 acres. 10 acres center of N½ of SW¼ beg. at NE cor. of Lot 3, run N. 55 yds. then S. 55 yds. then W ½ mile. E ½ mile thence N 55 yds. to point of beginning. S. 14, T. 22, R. 12. 10 acres. Taxes and cost ——— $8.86

MRS. AMELIA COBB, Est. or O.U. Morton, Miss., Beat 14—NW¼. S. 8, T. 22. R. 13. 160 acres. 2 acres in SW¼ of SW¼. S. 5, T. 22, R. 13. 2 acres. Taxes and cost ——— $21.93

R.C. MIDDLEBROOKS, Maplesville, Ala., Beat 14—SE¼ and E½ of SW¼. S. 22, T. 22, R. 12. 240 acres. SW¼ of SW¼ less 5 acres in SE cor. S. 23, T. 22, R. 12. 25 acres. SE¼. S. 23, T. 22, R. 12. Acres 160. N½ of NW¼. S½ of NE¼ and S. "Frac." S. 24, T. 22, R. 12. N½ of NW¼, N½ of NW¼ of NE¼. N½ of SW¼ and SE¼ of SW¼. S. 26, T. 22, R. 12. Acres 400. E½ of NE¼ and NE¼ of SE¼. S. 27, T. 22, R. 12. Acres 120. 7 frame dwellings. SE¼ of SW¼ less 15 acres in SW cor. and 15 acres in NE cor. of SW¼ of SW¼. S. 23, T. 22, R. 12. Taxes and cost ——— $119.72

BEAT 15

JODIE MATHEW CULP, Clanton, Rt. 7, Beat 15—NW¼ of NW¼. S. 13, T. 21, R. 13. 40 acres. NE¼ of NW¼ S. 13, T. 21, R. 13. 40 acres. 1 4-room frame dweling and barn. Taxes and cost ——— $14.37

J.H. CULP, Clanton, Ala. Beat 15—SW¼ of NE¼. S. 11, T. 21, R. 13. A. 40, also beg. at SW cor. of NW¼ of NE¼ and run N. on and along the W. line of said 40 132 yds. to center of road, thence E'ly dirr. 106 yds. S. 163 to S. line of said 40 thence W. on and along the S. line of said 40. 159 yds. to point of beg. S. 11, T. 21, R. 13. 4 acres. Taxes and cost .. $7.73

ROBERTA CULP, Billingsley, Alt., Beat 15—N½ of SW¼. S. 25, T. 20, R. 13. Acres 80 except road R of W. 30 ft. W. SW¼ of NW¼. S. 25, T. 20, R. 13. Acres 40. SE¼ of NW¼. S. 25, T. 20, R. 13. Acres 37, less about 3 acres in NE cor. 1 4-room frame dwelling and barn. Taxes and cost ——— $49.48

W.A. FISHER, Maplesville, Ala., Rt. 2, Beat 15—NW¼ of SW¼ less 4 acres on E. side. S. 33, T. 21, R. 13. Acres 36. 1 4-room frame dwelling, etc. W½ of SW¼. S. 19, T. 21, R. 13. 80 acres. Taxes and cost ——— $6.32

J.W. LANGSTON, Pletcher, Ala. Beat 15—E½ of SW¼ of NE¼. S. 20, T. 20, R. 13. Acres 20. 10 acres in SE cor. of NW¼ of NE¼. S. 20, T. 20, R. 13. 10 acres. 1 3-room frame dwelling. Taxes and cost ——— $15.38

BEAT 16

D.P. PAYTON, Clanton, R., Beat 16—SW¼. S. 36, T. 22, R. 15. 160 acres 1 3-room frame dwelling. Taxes and cost ——— $8.80

This the 10th day of May 1938.

T.L. McKEE,
Tax Collector of Chilton County, Ala.

DR. J. A. HINES

Statement From Dr. J. A. Hines Candidate for State Senator

I am adopting this means of bringing anew to the attention of the voters my candidacy for the State Senate, as it will be impossible for me to see all of them before the June primary, although I am making every effort to do so.

Freedom From Factions

No pressure of any group or faction has gotten me into the race, and I will be free to represent all the people of the District impartially.

Personal

I am forty-two years of age, a World War Veteran, a resident of Shelby County for fifteen years, am a native Alabamian, and have practiced medicine at Siluria, Alabama, for the past fifteen years.

Public Service

I am a member of the County Board of Education of Shelby County, am a member of the Democratic Executive Committee, am a lifelong Democrat, and have always believed in and practiced and supported the principles of the Democratic Party.

Public Education

I endorse the A. E. A. and P. T. A. Program for education and will do all in my power to provide a minimum term of eight months for public schools and nine months term for high schools, with continued appropriatons for the cause of higher education. I will favor an adequate appropriation for education and necessary taxes to guarantee payment of the appropriation.

Homestead Exemptions From State Taxes

I favor continuing the present exemption of homesteads from state taxation.

Homestead Exemptions From County and Municipal Taxes

I favor extending homestead exemptions so as to exempt homesteads from County taxes and Municipal taxes.

Automobile Tag Tax

I favor a substantial reduction of the automobile tag tax and will vote for such reduction, if the reduction can be had without volatng Consttutonal Provisions.

Sales Tax

I favor continuing the present Sales Tax in some form only if, after enforcing rigid economy, it is found that public education, Farm Extension Work, Public health, Public Welfare and Homestead Exemptions cannot be adequately financed without such tax.

Economy

I belive in an economical administration of all the affairs and functions of State Government, and will do all within my power as State Senator to secure such economy.

Reapportionment

I favor reapportionment of legislative representation in conformity with the State Constitution.

Secret Ballot

I favor a modification of our election laws so as to secure if possible, a strictly secret ballot.

Poll Tax

I favor a law permitting any person otherwise qualified to vote to become a qualified elector on the payment of two years' poll tax.

The vote and influence of all the voters of the District I respectfully solicit, and will represent all of the people of the District conscientiously and impartially, if elected.

J. A. HINES

(Pol Adv by J. A. Hines, Siluria, Ala)

News from Thorsby

MRS. WEBB PARRISH, Correspondent

The Christian Endeavor Society met at the usual time in the Fellowship Room Sunday evening. Margaret Golson was in charge of a very interesting program entitled "An Inventory of Ourselves." The Society was honored by a visit of Mr. and Mrs. Bray, who are state officers of the Christian Endeavor. A Christian Endeavor social will be held at the home of Christina Bosworth next Saturday evening, May 28, at 7:00 o'clock.

On Friday evening at 7:45 o'clock the Seniors of Thorsby Institute will present their class night exercises. The feature of the evening will be the Senior Play entitled "Katy Did." This is a full length play. The title suggests the problem facing a beautiful young lady of today: shall she marry for love or for money? The modern young lady, whose name is Katy, asks her great granmother, also named Katy, what she did under similar circumstances. The play's the answer. The action takes place one night in Madame La Grae's Select School for Colonial Dames.. A proper combination of humor, suspense and romance insure you an evening of good clean entertainment.

Semester Examinations began at 10:30 on Wednesday morning. On Saturday afternoon at three o'clock in the Auditorium will be held the Senior Music Recital, under the direction of Miss Kathryn Foss. At 7:15 Saturday night, at the home of H. L. Collins, T. I. '37 will take place the Alumni-Senior Party. The Baccalaureate Service will be held in the Auditorium at 11:00 o'clock Sunday morning. Rev. James R. Clinton, D.D. of Philadelphia, Pennsylvania, will give the sermon Rev. Charles Luther and Rev. W. A. Redfeld will also have parts on the program. An offering will be taken for student aid. At 7:15 Sunday night Dr. Clinton will give at the Congregational Church, a Dramatic reading, "His Mother's Sermon, interspersed with songs. An offering will be taken. The Graduation exercises will take place at 10:30 A. M. Monday. The two seniors who have ranked highest for three years will read essays. Thew are Martha Green, of Leesburg, and Mary Christ, of Haynesville, Alabama. Rev. James Clinton, D.D., will give the address. Rev. Charles Luther, Rev. W. A. Redfield and Rev. W. P. Lowerq will also have part on the program. After the exercises there wil lbe a community dinner on the school grounds. All families who are interested are invited to come and bring food to help with the dinner. Coffe and ice water will be provided by the Ladies Guild, free of charge. Ice cream and soft drinks will be sold on the grounds by the sophomore Class.

The Thursby Institute Library will be closed next week.

Rev. W. A. Redfield, whose native state is Montana, has accepted the call to the Congregational Church for the summer months. Mr. Redfield obtained his A.B. degree from Montana Wesleyan College (now Intermountain Union College), Helena, Montana, in 1923. He has been a high school teacher as well as pastor of churches. He obtained his S.T.B. degree from Boston University School of Theology, in 1929. His wife, who was born in Griggsville. Illinoiis, who also received her A. B. degree from Montana Wesleyan College. In 1922 to 1924 she was assistant in the department of Education and Phychology in Wesleyan College and in 1927-26 she did graduate work at Boston University Schooly of Theology. She has done teaching in both the grades and high school. Both Mr. and Mrs. Redfield have had a great deal of experience in young people's work and have taught in summer conference in Northfield, Mass., Marieta and Granville, Ohio, and Grandveiw,, Tenn. Mr. Redfield plans to begin his work the first Sunday in June.

On last Saturday afternoon the Loyal Helpers Class of the Congregational Sunday School entertained the Queen Esther Class at a picnic point west of Kincaid's Grove. Mr. H. R. Maddox is teacher of the Loyal Helpers and Miss Helen Jenkins is teacher of the Queen Esther Class.

The Ladies Guild Social will be held Thursday afternoon of this week in the Congregational Church in the Fellowship Room with Mrs. Lelia Martin as Hostess. Everybody is invited.

The Y. W. A. had a social at the home of Miss Christina Bosworth on Tueday night. After the games refreshments were served.

Miss Bernice Robinson who is in training at the Highland Avenue Baptist Hospital, in Birmingham, is spending two weeks here with her parents, Mr. and Mrs. Walter Robinson.

Dr. Fuller of Wright Drug Company spent the week end in Pell City.

Mr. and Mrs. W. E. Miskelley and Mr. and Mrs.T. M. Zuber spent Sunday with Mr. and Mrs. Childress at Pleasant Grove.

Mr. Fred McCain of Montgomery spent Sunday here.

Mr .and Mrs. David Vines announce the arrival of a fine baby girl born last Thursday, May 19th, whom they have named Betty Sue.

Mrs.Elizabeth Daniels visited in Birmingham Sunday.

Mr. Tom Childress of Birmingham spent Tuesday night wth Mrs. Hester Ann Merchant, and Helen.

Mss Esther Johnson of Brmingham is visiting her parents, Mr. and Mrs. J. O. Johnson.

Mr. Tom Zuber is spendng this week in Birmingham.

Mrs. Kendall Franklin is in Woodlawn Hospital in Birmingham. Her many friends wish for her a speedy recovery.

Mr. and Mrs. Charles Howard, and Mrs. Loyd Howard and children spent Monday in Montgomery.

Mrs. Richard Hicks, and children, Mr. Thomas Shildress and Mis Helen Merchant attended the singing at Mars Hill Sunday afternon.

Mrs. Burt Higgins spent the week end in Deatsville with her son. F. O. Higgins and family.

Dr. S. C. Wood of Uvalde, Texas, spent several days yast week with Mr. and Mrs. Dolphus Gentry.

Mrs. Myrtle Williams of Clanton spent several days here last week with her parents, Mr. and Mrs. B. L. Davenport.

Mr. and Mrs. W. E. Smith and Mr. and Mrs. Jack Bhillipps of Birmingham were the dinner guests of Mr. and Mr. Gene Davenport Sunday .

Mr. and Mrs. Ernest Robinson and baby Carolyn and Mr. and Mrs. D.C. Robinson and Dorothy of Dora, Alabama spent the week end wth Mr. and Mrs. Roy Robinson.

Miss Mabel Johnson, who has been very sick, is slowly improving.

Jimmie Claire Littleton of Dothan is visiting her grand parents, Mr. and Mrs. Norwood Johnson and Mrs. J.W. Littleton.

Mr. and Mrs. H. W. Petersen and daughter Imogene of Anniston, spent the week end here with relatives.

Mr. and Mrs. Sam O'Connor and Mrs. Tom Wyatt and son Reese of Birmingham have moved into the Lutheran Parsonage.

Mr. and Mrs. R. M. Smith had as their guests Sunday, Mr. and Mrs. V. H. Sutlive and children and Mrs. Janie Sutlive.

Mr. Jack Lynn and Miss Ruby Connatser of Birmingham visited Mrs. S.M. Connatser Sunday.

Mrs. Howard Higdon left Saturday for her home in Campbellsville, Ky. after spending several weeks here with her parents, Mr. and Mrs. Ben Franklin.

Mrs. Agnes Bewman and Mrs. L.C. Belter spent Monday in Montgomery.

Rev. and Mrs. M. I. McLeod and son Bobby left Thursday for Greensville and Troy for a few days visit.

Mrs. Ralph Pate and Mrs. L. C. Lowery entertained at a Fiddlesticks Party last Friday night at the home of Mrs. Ralph Pate. High score prizes fell to Mrs. Wallace Waites and Mr. Earl Marcus. Ice cream and cake were served to the following: Mr. and Mrs. Wallace Waites, Mr. and Mrs. L. C. Lowery, Mrs. Earl Henley, Mrs. R. R. Franklin, Mr. and Mrs. Sam O'Conner Mr. and Mrs. Earl Marcus, and Mr. and Mrs. Ralph Pate.

Mr. Herbert Peterson. and Miss Agnes Harris if Birmingham spent the week end here with relatives.

Mrs. E. N. Bentley and Marjorie and Betty Brown attended the graduating exercises at Marion Institute Monday. Returning with them were Cadets Sam Bentley and Cecil Clements of Avon Park, Fla., who will spent several days here.

Mr. and Mrs. Marion Espy of Birmingham visited Mr. and Mrs. John Rowell Sunday.

Mrs. Zac Massey left Monday morning for her home in Waynesville, N.C., after spending two weeks here with her father, Mr. Fate Vines.

Miss Mary Sue Porter spent the week end in Selma wth her sister, Miss Hattie Porter.

Mrs. Alpa Brown and daughter Betty are now living at the home of Mrs. N. Laurel.

Mr. and Mrs. C. B. Ming of Dadeville sent Sunday at the home of her sister, Mrs. N. Johnson They left early Monday for Mississippi.

Mr. and Mrs. Bill Parrish, and daughter. Wilma, of Mitchell Dam, spent the week end here with her father Mr. Fate Vines.

Mr. and Mrs. Lonza Parrish and son Wendell of Selma spent Sunday with Mr. and Mrs. Webb Parrish.

CARD OF THANKS

We wish to extend our heartfelt thanks and appreciation to our friends who helped us in so many kind ways during the illness and departure of our loving father, George W. Mullins. Especially do we thank the doctors, nurses, Martin & Sons and the comforting words spokenby Rev. W. P. Lowery. May the Lord's richest blessing rest upon each and every one of you is our prayer.—The Family.

A Pessimist's Veiw Of Cotton

Cotton is the overcoat of a seed that is panted and grown in the South to keep the producer broke and the buyer crazy.

The fiber varies in grade and staple, and the man who can guess nearest about these is called a "cotton man" by the public, a fool by the farmer, and a poor business man by his creditors.

The price of cotton is fixed in New York, and goes down when you have bought and up when you have sold. A buyer for a big cotton mill was sent to New York to watch the cotton market. After a few days' deliberation, he wired his firm: "Some think it will go down, and some think it will go up. I do, too. Whatever you do will be wrong. Act at once."

Cotton is planted in the Spring, mortgaged in the Summer, and left in the fields in the Winter.—Author unknown

State WPA Quota Raised To $44,000

Miss Dunn Awaits Notice Of 3,000 Increase

...cal notice of the granting of a ... already of recmmended for an ... in Alabama's W. P. A. quota ...00 from its present 41,000 total, ...ected to be received within the ...w days, according to Miss Loula ... Commissioner of the State Department of Public Welfare, who re... this week from Washington, where she formally presented ...te's petition for the 3,000 quota ..., to WPA officials.

...application for the increase was ...on actual and urgent need for ...ich the Commissioner outlined ...il to authorize at the capitol, ...ing that this month and next many people in Alabama who ...been receiving unemyloyment ...sation payments will exhaust ...urce of income by reaching and ...the maximum time limit during such payments can legally be ...a single year.

...also explained that mine and plant shutdowns, suspensions, and curtailments in the number of presons employed and hours worked in part-time operations, have added substantially to the total unemployed of the State.

Miss Dunn said that after she had concluded her presentation of the reasons on which the increase request was based, she was given everv assurance that this request will be met, beginning with the month of June, and that she is expecing official notification to be issued from Washington within the next few days that the addition has authorized.

The Department of Public Welfare is the certifying agancy for the WPA in Alabama.

CARD OF THANKS

We wish to express our appreciation for the many words of kindness and expressions of sympathy shown us during the illness and death of our son and brother, Howard Alston.—The Alston Family.

Mrs. Arthur Johnson and Mrs. J. P. Hayes were in Montgomery Tuesday shopping.

Andrew Thompson, 65, of Edinburgh, eloped with his 32 year old sister-in-law

MRS. JOHN POWERS. JR. WAS HOSTESS TO MUSIC CLUB TUES.

Mrs. John Powers. Jr. was hostess to the Music Appreciation Club last Tuesday afternoon. This was a business meeting and the last meeting on the Club's program until next September.

Some suggestions for changes in the Constitution and By-Laws were made and Mrs. Polk appointed the following committee: Mrs. John Powers, Jr., Chairman, Mrs. J. B. Varnell and Mrs. Henry Stanley to work on a revision of the present Constitution. A special meeting will be called for the members to vote on the proposed revisions so that the revised Constitution can be printed in our next Year Book.

Mrs. Billy Smith, chairman of next year's program committee gave a brief outline of the activities planned. Her report showed we can greet the coming year with anticipation.

At the close of the businness meeting Mrs. Polk graciously thanked the members for the cooperation during the past year.

During the serving of the refreshments we were entertained by more echoes from the convention at Huntsville by our representative, Mrs. Shepherd.

It Pays To Read The News!

This Coupon
Good for 50c
on any Permanent Wave above $2.00 at our Clanton and Maplesville Shops
Modern Beauty Shoppe
Upstairs over A&P Store, Phone 168

NEW LOCATION OF
WATTS HAT SHOPPE
WILL BE ACROSS THE STREET FROM
WADESONIAN THEATRE
ON or ABOUT JUNE 1st
Our Prices Greatly Reduced Until We Move

PERFECT
food protection
... ice cubes
... frozen desserts
...can be yours with
SERVEL ELECTROLUX
RUNS ON KEROSENE
NEEDS NO ELECTRICITY...NO WATER
NO DAILY ATTENTION

Save with
THE REFRIGERATOR YOU HEAR ABOUT BUT NEVER HEAR

Enjoy the same modern city refrigeration that's famous for—

- Permanent silence
- No moving parts to wear
- Continued low running cost
- Savings that pay for it

THINK of the joys of a Servel Electrolux. Fresh, tasty foods at all times. Ice cream . . . salads . . . cooling drinks whenever you want them. All the labor- and money-saving conveniences that a million city homes have.

Servel Electrolux runs for only a few cents a day, needs only one filling of fuel every week or ten days. And it will actually save enough to pay for itself. Write today for full details.

MAIL THIS COUPON
Billingsley Service Store
Clanton, Alabama

Gentlemen: Please send me, without obligation, complete information about Servel Electrolux, the Kerosene Refrigerator.

Name________
Street or R.F.D.________
Town________ State________

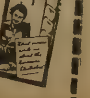

Report of Condition of the

BANK OF MAPLESVILLE

Maplesville, Alabama

In the State of Alabama, at the close of Business on April 30, 1938

Resources		Liabilities	
1. Loans and discounts	$61,587.86	13. Capital account:	
6. Banking house, $900.00; Furniture and fixtures, $1,000.00	1,900.00	(c) Common stock	$10,000.00
8. Cash and due from banks..	18,318.35	(d) Surplus	8,000.00
		(e) Undivided profits (net)	1,998.94
			$19,998.94
		16. Due to banks, including certified and cashiers' cks. outstanding, Cshrs. ck. ..	3.05
		17. Demand deposits	39,438.83
		18. Time deposits	22,365.39
Total	$81,806.21	Total	$81,806.21

State Of Alabama, County of Chilton, ss:

I, John Maples, Cashier of the above-named bank, do solemnly swear that the above statement is true to the best of my knowledge and belief.

JOHN MAPLES, Cashier.

Subscribed and sworn to before me this 23rd day of May, 1938.

* (Seal) ESTELLE DAVIS, Notary Public

Correct—Attest: H M. Nix, W. L. Hampton, J. J. Hayes, Directors.

Alabama's Next State Auditor Well Known

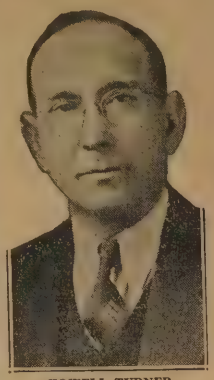

HOWELL TURNER

Howell Turner, present Secretary of State of Alabama, and recently elected State Auditor by nomination is one of the best known and well liked men in the state.

Mr. Turner's victory in the recent primary election is concrete evidence of what personal contact, friendliness, honesty and service will mean to any man. Especially if that man is a candidate for any office.

Having served as private secretary to former Governor B. M. Miller, Mr. Turner continued his making of friends and since holding the position of Secretary of State and proven that he was not playing up to the people with any particular motive toward selfish interests. The writer, having known Mr. Turner for a number of years, knows too, that the people of Alabama are assured of a continuation of service in the office of the State Auditor when Mr. Turner assumes that office next January. He succeeds Hon. Chas. E. McCall who has set a high mark of service in that office.

BILLY CALLEN CORRESPONDING WITH YOUNG ENGLISHMAN

Following is a letter handed the News this week, written by Billy Callen, son of Mr. and Mrs. Frank Callen of Clanton. Billy writes regarding his pen pal in England:

Chilton County News
Clanton, Alabama
Gentlemen:

I was told by Mr. John VanDerveer that if I would give you information about my pen pal in England you would put an article in the county news about him. His name is Ian Bisset and he lives n Liverpool. England. I came to know him by answering an article in the Birmingham News by another boy in England who wanted a pen pal in America. He had so many replies that he gave mine to Ian. We have been corresponding ever since.

It takes five cents to send a letter from here to England and about 12 days for it to get there.

It is very interesting to get a letter from England.

Ian is very interested in the geographical outline of the country and the activities of the people. His hobbies are stamps and photography.

I thank you very much for your service.

Very truly yours,
Billy Callen

It Pays To Trade in Clanton!

CEMETERY CLEANNG FRIDAY, MAY 27, AT SHILOH CHURCH

Those interested in the cemetery at Shiloh are asked to meet there next Friday, May 27, for the purpose of cleaning off same. Bring sufficient tools to do the work.

Ten Years Ago

Items taken from articles which appeared in the Chilton County News Ten Years Ago This Week

Edward L. Mullins graduates from Gulf Coast Military Academy with high honors.

Charles Moore graduates from Alabama Polytechnic Institute this week.

Engagement announced of Miss Lena Franklin of Thorsby to Mr. Howard Samuel Higdon of Laurel Hill, Fla.

Rev. S. J. Ezell and Mr. W. A. Wingard returned from Baptist Convention in Chattanooga this week.

A manicure set was among the belongings of a tramp arrested in New York City.

WILLIAM C. GOLDEN, M. D.
Office in J. R. Mullins Bldg.
Clanton, Ala.
Office Phone 151 — Res. Phone 202

Macedonia, Beat 11

The Homecoming day at this place will be the second Sunday in July. Everybody take notice and be ready, for it.

We have preaching here every fourth Sunday by the pastor, Rev. Ernest Jones, so folks, come out and hear him. I am sure you will hear something worthwhile.

We had a good attendance Sunday, but there is still room for improvement

George Robertson of London, summoned to court by a money lender, said he had borrowed $50, paid $66 and still owed $70 on the debt.

Chilton County 4-H Club News

B. N. IVEY, Assistant County Agent in Charge of 4-H Club Work

The assistant county agents of Elmore, Montgomery and Loundes Counties informed me that they were going to hold a joint sale of purebred Duroc pigs in Mongomery, Wednesday, June 15.

They have a surplus of these pigs and and they will be offered for sale at a very reasonable price.

If you have some pigs ready for market you might carry them to the stock yards and sell them and buy more better breeding stock. Several could do this in a community cooperatively and save some money on hauling. For further information contact me at the County Agent's office.

New Cedron Club

The New Cedron 4-H Club met for their regular meeting at which time twelve members and two visitors were

The following gave parts on the program:

Alton Lawrence, Earl Moates, Thomas Williams, Ruth Lawrence, Virginia Thrash, Payron Powell and Talmadge Williams.

After the regular business was taken care of, Mr. Ivey talked to us about our projects and how to feed and build hog houses for brood sows.

Payron Powell

Verbena Club

The Verbena 4-H Club met May 9, at the Verbena High School. From there we went to Mr. Robinson's Chicken Farm. Mr. Robinson explained how he fed and cared for little chickens until they became laying hens. Then we discussed and selected a boy to go to Auburn. After that we discussed plans for another private camp for the Verbena 4-H Club and the County-wide joint camp. The Verbena Club decided to keep having its meetings after school is out.

James Messer

INFANT DAUGHTER OF MR. AND MRS. W. A. MARCUS BURIED 18TH

Funeral servies for the infant daughter of Mr. and Mrs. W. A. Marcus, of Lay Dam, who died May 17, were held at Concord Church, May 18. Interment was in the Concord cemetery with Martin & Sons in sharge.

ALABAMA FARMERS ADVISED TO LOOK FOR APHIDS

When the leaves of melons, radishes, cabbage, turnips, or other vegetables begin to bend downward or become wilted, one should look for aphids, or leaf-sucking insects, says J. M. Robinson, head of the entomology department, Alabama Polytecnic Institute.

Mr. Robinson says it is a good idea to look under the leaves because one will usually find there the insects that are sucking the sap from the leaves, weakening the plant, and reducing both the yield and quality of the fruit or vegetable .

"Controll of these pests," he beleives, "may be brought about rather easily by spraying thoroughly with a nicotine-soap solution or by dusting with nicotine dust."

The spray is made of nicotine sulphate (Black Leaf 40), soap and water.

The mixture of these ingredients is one tablespoon of nicotine sulphate and one-fourth cake of soap mixed with one gallon of water.

"The plants must be thoroughly drenched with this spray solution, both on the upper and under sides of the leaves," he says. "It must come in contact with the insects to kill them."

A good nicotine dust may be made by mixing one pound of nicotine sulphate with 19 pounds hydrated lime.

Perfectly dry plants should be dusted when there is little or no wind and the temperature is above 70 degrees F. The materials are mixed by putting the lime in a churn or keg, pouring in the nicotine sulphate, adding a few stones, and rolling the contaner for 10 minutes.

Homecoming Day At Shiloh, Sun., May 29

There will be a homecoming at Shiloh next Sunday, May 29. All members of this church and all members who have moved away are invited to bring their lunch and spend the day.

There will be singing in the afternoon in the new song books. All singers and lovers of good singing are urged to be present. We hope to have a real homecoming, so everybody be sure to attend.

Those interested in the cemetery at this place please come and bring sufficient tools with which to work, Friday, May 27.

PREACHING AT UNION GROVE NEXT FRIDAY NIGHT, MAY 27

There will be preaching Friday night, May 27th, at 7:00 P.M. by the Rev. James B. Cambron, of Bessemer He will preach on the subject "Where Is Your Heaven."

Everybody is invited to hear this outstanding exponent of the Bible. Union Grove is located four miles east of Jemison.

NEW ALABAMA INDUSTRY MAKING RAPID STRIDES

LaFayette, Ala.—Fay Fagan, manufacturer of a distinctive line of high quality cosmetics, has apparently met the need of a discriminating patronage when it recently placed on the market a wide variety of locally manufactured cosmetics. An ever increasing patronage indicates the growing popularity of the products of Fay Fagan.

Elsewhere in this issue of the News appears an announcement by Alabama's Newest Industry. Interested person should communicate immediately with this firm for particulars and descriptive literature.

Ruffin Recommends Cutworm Poisoning

Cutworms, which have been noted recently in large numbers all over Alabama doing serious damage to hay and young cotton, can be controlled with poisoned bran mash, W. A. Ruffin, entomologist and horticulturist of the Alabama Extension Service, advises.

Mr. Ruffin says the worms have been doing considerable damage to alfalfa and to the stands of young cotton. They feed at night and in the day time can be found buried in the soil or under leaves, hay or other litter on the ground They are now going into the pupal stage and the first generation will probably cease feeding soon. Damage of the second generation cannot be estimated at the present time, he states.

The poisoned mash can be made by mixing thoroughly two pounds of arsenate of lead with 20 pounds of wheat bran and moistening the mixture with sweetened water. Two quarts of syrup and three and a half gallons of water will be suffcient for the above mixture.

The poisoned bait should be broadcast over the infested area late in the afternoon, at the rate of 1020 pounds per acre to be effective. Where the stand of cotton has been seriously damaged it will pay the farmer to replant, Mr. Ruffin beleives.

Further informaton can be obtained from the county agent.

NORGE

● The 10-Year Warranty on the Rollator compression unit you buy today will still be in effect in 19481 Only Norge has the surplus-powered Rollator compressor that makes cold by revolving slowly in a permanent bath of protecting oil . . . That's why the Rollator compression unit—exclusive to Norge—carries a 10-Year Warranty.

THE ROLLATOR* COMPRESSOR—
A Roller Rolls and There's Ice!
*REG. U. S. PAT. OFF.

NOW YOU CAN OWN A NORGE FOR AS LITTLE AS 13c A DAY

● Deluxe models come equipped with a Convenience Set of three yellow Norbake ovenware dishes, two 1-quart water bottles and an eight piece Dessert Set. Be sure to see the Norge before you buy!

POLK BROTHERS MOTOR CO.
CLANTON, ALABAMA

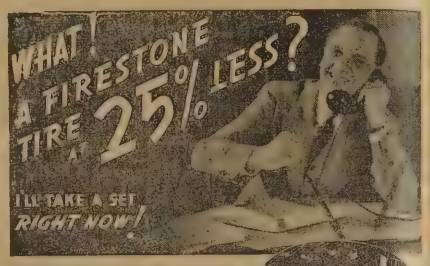

FIRESTONE Gives You This High Quality Tire at This New Low Price

Because Firestone saves money by controlling and securing rubber and cotton at the sources and by efficient manufacturing and distributing. These savings make possible extra values at lower prices. You get:

High Quality—First choice rubber and selected cotton that conform to Firestone's high standards and rigid specifications.

Long Mileage — Safe, silent tread design made of tough, slow wearing rubber that assures long mileage. Sturdy bars and rugged notches give protection against skidding.

Blowout Protection—Nine extra pounds of rubber are added to every 100 pounds of cord by the Firestone patented Gum-Dipping process. Every fiber of every cord in every ply is saturated with liquid rubber which counteracts internal friction and heat that ordinarily cause blowouts.

Puncture Protection—Firestone's patented construction of two extra layers of Gum-Dipped cords under the tread protects against punctures.

New Low Prices — Never before have all these safety and economy features been combined in a tire priced so low.

Don't take chances on your holiday trip. Come in today. Let us put a set of these large size, rugged, long wearing tires on your car — remember, you save 25%.

Firestone CONVOY FOR CARS AND TRUCKS

4.50-20	$7.60
4.50-21	7.90
4.75-19	8.15
5.00-19	8.80
5.25-17	9.25
5.25-18	9.65
5.50-17	10.45
6.00-16	11.80
6.25-16	13.15

Tires For Trucks And Buses At Proportionately Low Prices

Firestone
MOST MILES PER DOLLAR!

THE FIRESTONE VOICE OF THE FARM—Twice weekly during the noon hour. Consult your local paper.

THE VOICE OF FIRESTONE every Monday evening over the Nationwide N. B. C. Red Network.

BILLINGSLEY SERVICE STORE
Phones 235-269 Clanton, Ala.

WAYSIDE GARDENS
Lloyd Howard — Thorsby, Ala. — Phone 89
Landscape Gardening — Shrubbery — Potted Plants
Cut Flowers

Don't Buy Blind -- See What You're Getting

We can give you quality plants and shrubbery at most reasonable prices. Our plants and shrubs are state insected and guaranteed to be of clean and healthy stock.

½ Mile North of Thorsby, On B'ham-Montg. Hi-way

1-6-6Mpd.

CARD OF THANKS

We wish we coud find words to express our heartfelt thanks and appreciation to our many friends and neighbors for their kindness, help and words of cheer in the sad bereavement of our dear son, brother and uncle, Elbert Hudson Cherry. Especially do we want to thank Mr. and Mrs. Askins, Lester Vinson, who was so kind and good to give aid in the late hours of night; Mr. Ed Overstreet, Willie Apperson, for their fours of ceaseless driving in getting Dr. and delivering messages; Brother Ed Littlejohn for comforting words; Dr. Hayes for his faithfulness; Mr. Martin for his kindness. All who have sent cards of sympathy and cheering letters to the bereaved family and those who wished to help us in any way and did not have an opportunity. We thank you, too. We know we can never tell you in words of our thanks but we pray earnestly God's richest blessing rest on each and everyone.—The Cherry Family.

REYNOLDS & REYNOLDS
Attorneys-at-Law
Office Opposite Court House
Clanton, Ala.

DR. CHARLES R. MOORE
General Practice of Medicine
Office Next Door to City Hall
Clanton, - - - - Ala.

STAMPS SOUTHERNAIRES TO BE AT THORSBY JUNE 2ND

That famous quartet of singers, the Stamps Southernaires, will be at Thorsby Junior High School Thursday, June 2, at 8:00 o'clock p. m. with a full evening of fine entertainment for Grandfather and Grandmother, Father and Mother, Brother and Sister, and the hired man. The price of admission will be fifteen and twenty five cents. This program is sponsored by the Thorsby Senior B. Y. P. U.

FUNERAL SERVICES HELD FOR GEORGE WASHINGTON MULLINS

George Washington Mullins, age 70, wel known resident of this County, died at the Central Alabama Hospital Saturday afternoon, May 21, at 2:05 o'clock. Funeral services were held from the Shiloh Baptist Church Sunday morning at 11:00 o'clock, with the Rev. W. P. Lowery, assisted by Rev. T.W. Bilingsley, officiating. Martin & Sons weer in charge of burial which was in the adjoining cemetery.

Mr. Mullins is survived by four sons, E. G., J. D., Ocie C., and J. F., al lof this county; two daughters, Mrs. Edna Hayes and Mrs. Georgia Cogigns.

J. B. ATKINSON
Attorney-at-Law
Office Over Masar's Department Store

PATES CHAPEL

There will be an ice cream supper at Mr. Harvey Davenport's next Saturday night, May 28, beginning at seven o'clock. All B.Y.P.U. members will eat free and outsiders will pay, so everybody come and let's have a good time.

Last Saturday night and Sunday were our regular preaching days. The crowd Sunday was quite small on account of the singing at Mars Hill.

Mr. and Mrs. Jess Hayes were the Sunday afternoon guests of Mr. and Mrs. C. H. Hayes.

Mrs. Nealy Pate was the Sunday afternoon guest of Mr. and Mrs. Odis Price.

We were glad to have visitors at Pates Chapel Saturday night and Sunday night. We invite all visitors to Pates Chapel.

Miss Lois Robinson, Miss Alpha Robinson, attended services at Mars Hill Saturday night.

Miss Ivye also Zelma Hayes spent Saturday night with Miss Minnie Lee Bolton.

Our pastor and wife and daughter, Elaine Nix, spent Saturday night with Mr. and Mrs. Lee Rhodes.

Pates Chapel has postponed going to Mars Hill next Sunday night on account of measles. Will come some other time.

Don't forget the ice cream supper and come.

IN MEMORY

On May 12 the death angels came and took little Wilford Smith away. He was sixteen years old and had been sick for over a year. All was done that loving hands could do.

He leaves to mourn his loss his father, mother one brother, two sisters and a host of relatives and friends.

We love you dear Wilford
No human tongue can tell,
We can only say goodbye for a little while,
But we don't say farewell.

Oh, how good and jolly he was day by day.
And all the sorrow that he brought,
The day he went away.
He is not dead, just sweetly sleeping,
Beneath the cold and silent clay.
It seems like a dream and I want to be awaken,
To find that he really has not been taken.
But we realize only too well,
That he has gone to heaven to dwell.
We feel so lost, so burdened,
So long since he left our home,
But God knew best and called him Home to rest.
For he was a rock of strength to lean upon in time of joy or distress.
No more in this world can we see his sweet face.
But let us live to meet him on that bright and happy shore.

Cozy Wallace

CARD OF THANKS

We wish to express our heatfelt thanks and gratitude to our many friends and neighbors and relatives for their help and many deeds of kindness and sympathy shown us during the long illness and death of our dear cousin, also for the many beautiful flowers. Especially do we thank Dr. DuBose and Mr. Morgan Wallace, and Mr. Rube Bearden. May the Lord's richest blessings rest upon each and everyone is our prayer. —J. D. Smith and family

NOTICE OF APPLICATION FOR RESTORATION OF CITIZENSHIP

State of Alabama, Chilton County.

Notice is hereby given that the undersigned Howard Mims, who was convicted in the Circuit Court of said County on the 20th day of January, 1937, for the offense of transporting more than five gallons of liquor and given a sentence of one year and one day to eighteen months and one day in the State penitentiary, will make application to the Governor and Honorable Pardon Board of said state for restoration of citizenship and full rights thereof.

(5-26,2tpd.) HOWARD MIMS

NOTICE

The State of Alabama, Chilton County.
Probate Court, May 16, 1938.
In the Matter of the Estate of John Baker deceased.

This day came A. J. Tyus, Administrator of the estate of John Marion Baker, deceased, and filed his petition in writing under oath in this Court, for an order to sell certain lands belonging to said estate described in said petition, for paying the debts due by said estate, upon the ground that the personal property of said estate is insufficient for the payment of the debts.

It is therefore ordered that the 18th day of June 1938, be appointed a day for the hearing of said petition, when any persons interested may appear and contest the said application if they think proper.

J. LEE SMITH
5-19-3tc. Judge of Probate

Remember This When You Need a Laxative

It is better for you if your body keeps working as Nature intended. Food wastes after digestion should be eliminated every day. When you get constipated, take a dose or two of purely vegetable Black-Draught for prompt, refreshing relief.

Thousands and thousands of men and women like Black-Draught and keep it always on hand, for use at the first sign of constipation. Have you tried it?

BLACK-DRAUGHT
A GOOD LAXATIVE

A "New Dealer" From 'Way Back

"I AM talking now about my Company's rural electric service engineers. For years they have been going about from farm to farm, showing how I—Reddy Kilowatt— am the cheapest hired hand a farmer could have, and how with me around to do much, of the heavy work in the barn and kitchen, life becomes a whole lot more pleasant for the farmer and his wife.

"These rural service engineers are new dealers from way back. For years they have had visions of the fuller life which present day new dealers are talking about.

"For years they have been working with the Agricultural Department of your State and its fine colleges to bring this fuller life to Alabama farms. They are men of practical experience who KNOW. You can depend on what they tell you about rural electrification."

—REDDY KILOWATT,

Alabama Power Company
Electricity is CHEAP in Alabama

NOTICE

ALABAMA POWER COMPANY Vs. MARY FOSTER, ET AL.

In The Probate Court Of Chlton County, Alabama.

TO: Claude M. Price, who resides at 465 Hamilton Avenue, Columbus, Franklin County, Ohio; Booker T. Price, who resides at 4549 Vincennes Avenue, Chicago, , Cook County Illinois; and to Louis Foster whose residence and post office address is unknown:

You are hereby notified that Alabama Power Company, a corporation, has filed its written application in this court, seeking to condemn and to acquire the lands, rights and interests therein described for ways and rights of way upon which to erect tower, pole and wire lines and other appliances necessary or convenient in connection therewith, for the manufacture, supply and sale to the public of electric power, across and over a strip of land one hundred feet in width, according to the final location survey of the said ways and rights of way heretofore made by the applicant, the said strip of land and the lands of which the same is a part being situated in Chilton County, Alabama, and described as follows:

Said strip is a part of the North half of the Southwest quarter of the Southwest quarter of Section 3, Township 20 North, Range 15 East, and is more particularly described as follows: Fifty feet on each side of a line and the continuation thereof, beginning at a point on the West boundary of said Section 3, and said point of the intersection of said West boundary of Section 3 with the center line of Alabama Power Company's final survey of said strip as now located, and being 980 feet, more or less, North of the Southwest corner of said Section 3 running thence North 57 degrees and 33 min. East for a distance of 605 feet more or less, to the South boundary of the Northwest quarter of of the Southwest quarter of said Section 3. The said Sadie Bell Foster, Mary Foster and Callen Foster each owns an undivided one-eighteenth interest in the land described in this paragraph, and the said Louis Foster owns a life estate in one-sixth interest in said land.

Said strip is a part of the East half of the Northwest quarter of the Southwest quarter of Section3, Townshp 20 North, Range 15 East, and is more particularly described as follows: Fifty feet on each side of a line and the continuations thereof, beginning at a point on the West boundary of the East half of the Northwest quarter of the Southwest quarter of said Section3, said point being located as follows: Commence at a point on the West boundary of said Section 3, said point being the point of intersection of said West boundary of Section 3 with the center line of Alabama Power Company's final survey of said strip as now located, and being 980 feet, more or less, North of the Southwest corner of said Section 3, run thence 57 deg. and 33 min.East for a distance of 730 feet, more or less, to said point of beginning, running thence, North 57 degrees and 33 min. East for a distance of 720 feet, more or less, to the East boundary of the Northwest quarter of the Southwest quarter of said Section 3. Said Sadie Bell Foster, Mary Foster and Callen Foster each own an undivided one-thirty-sixth interest in the land described in this paragraph, and the said Louis Foster owns a life estate in one-twelfth interest in said land.

Said strip is a part of the South half of the Northeast quarter of Southwest quarter of Section 3, Township 20 North, Range 15 East, and is more particularly described as follows: Fifty feet on each side of a line and the continuations thereof beginning at a point on the West boundary of the Northeast quarter of the Southwest quarter of said Section 3, said point being located as follows: Commence at a point on the West boundary of said Section 3, said point being the point of intersection of said West boundary of Section 3 with the center line of Alabama Power Company's final survey of said strip as now located, and being 980 feet, more or less, North of the Southwest corner of said Section 3 run thence North 57 degrees and 33 min. East for a dstance of 1440 feet, more or less, to said point of beginning, running thence North 57 degrees and 33min. East for a distance of 415 feet more or less, to the North boundary of the South half of the Northeast quarter of the Southwest quarter of said Section 3. The said Sadie Bell Foster, Mary Foster and Callen Foster each own an undivded one-eighteenth interest in the land described in this paragraph, and the said Louis Foster owns a life estate in one-sixth interest in said land.

Said strip is a part of the North half of the Northeast quarter of the Southwest quarter, the Northwest quarter of the Southeast quarter and the Southwest quarter of the Northeast quarter of Section 3, Township 20 North, Range 15 East, and is more particularly described as follows: Fifty feet on each side of a line and the continuation thereof, beginning at a point on the South boundary of the North half of the Northeast quarter of the Southwest quarter of said Section 3, said point being located as follows: Commence at a point on the West boundary of said Section 3, said point being the point of intersection of said West boundary of Section 3 with the center line of Alabama Power Company's final survey of said strip as now located, and being 980 feet, more or less, North of the Southwest corner of said Section 3 run thence North 57 degrees and 33 min. East for a distance of 1850 feet, more or less, to said point of beginning, running thence North 57 degrees and 33 min. East for a distance of 725 feet more or less, to an iron hub, thence 44 degrees and 16 min. East for a distance of 2015 feet, more or less to the East boundary of the Southwest quarter of the Northeast quarter of said Section 3. The said Sadie Bell Foster, Mary Foster and Callen Foster each own an undivided one-thirty-sixth interest in the land described in this paragraph, and the said Louis Foster owns a life estate in one-twelfth interest in said land.

Said strip is a part of the Southeast quarter of the Northwest quarter of Section 3, Township 20 North, Range 15 East and is more particularly described as follows: Fifty feet on each side of a line and the continuation thereof, beginning at a point on the West boundary of the Northwest quarter of the Southeast quarter of said Section 3, said point being located as follows: Commence at a point on the West boundary of said Section 3, said point being the intersection of said West boundary of Section 3 with the center line of Alabama Power Company's final survey of said strip as now located, and being 980 feet, more or less North of the Southwest corner of said Section 3 run thence North 57 degrees and 33 min. East for a distance of 2580 feet, more or less, to an iron hub, thence North 44 degrees and 16 min. East for a distance of 365 feet, more or less to said point of beginning, running thence North 44 degrees and 16 min. East. The said T. C. Price owns and undivided one-half interest; the said Ellen J. Price owns dower in one-half interest; the said Mame O . Howard, Lula M. Cooper, Claude M. Price Booker T. Prce and Elbert T. Prce each own an un-divided one-twelfth interest; the said Sadie Bell Foster, Mary Foster and Callen Foster each own an undivided one-thirty-sixth interst; and the said Louis Foster owns a life estate in one-twelfth interest in the land described in this paragraph.

And you are further notified that the hearing of said application has been set by the Court for the 7th day of June, 1938, at 10:00 o'clock A. M., and notice of said application and of the day so appointed for the hearing thereof is hereby given to you.

Witness my hand this the 14th day of May 1938.

J. LEE SMITH,
Judge of Probate
Judge of Probate, Chilton County, Alabama. (5-19-3tcS)

NOTICE

The State of Alabama, Chilton County.
Probate Court.
Estate of W. W. Williams, Deceased.

Letters of Administration of said deceased having been granted to the undersigned on the 21st day of April, 1938, by the Hon. J. Lee Smith, Judge of the Probate Court of Chilton County, notice is hereby given that all persons having claims against said estate are hereby required to present the same within time allowed by law or the same will be barred.

5-19-3tc J. LEE SMITH,

GO PLACES IN SAFETY AND COMFORT

GET NEW GOODYEAR R-1 TIRES

Center-traction GRIP for greater safety; Supertwist Cord plies for maximum blowout protection and cushioned riding. Get these extra-measure Goodyear features . . . ride in safety and comfort.

4.40-21 $8.55 | 4.75-19 $9.75
5.00-19 $10.55 | 5.25-17 $11.10

GOODYEAR

G-3 ALL-WEATHER
Its extra-quality features give you lowest cost-per-mile service. See your size.

SPEEDWAY
Gives you long service at low cost—fully guaranteed low price label. Sizes as low as $5.85

GOODYEAR BATTERIES
As Good As The Name They Bear!
FULLY GUARANTEED
INSTALL ONE TODAY

GOODYEAR RADIATOR FLUSH
Clear your radiator of rust, lime scale, oil, grease, anti-freeze, sludge. Goodyear Radiator Flush does it quickly and thoroughly.
16-OZ. CAN 39c

SHELL SERVICE STATION
Phone 144-W - - - - - - Clanton, Alabama

AUTO PAINTING
Make your car look new

RADIATORS
Cleaned and Repaired

GIBBONS GARAGE
ON HIGHWAY — Thorsby, Alabama
GENERAL AUTO REPAIRING
"WE SPECIALIZE IN BODY AND FENDER WORK"
Come in and get our prices on your work. We are always pleased to figure with you, even if you are not ready to have your work done.

Bargains in New and Used Parts —Tires, Tubes and Accessories

We Weld Anything But the Break of Day and Broken Hearts

5-19-38—6 M. pd.

Fay Fagan
Cosmetics
Alabama's
Newest
INDUSTRY
Offers A Splendid opportunity for a representative in this Community. Write or call for particulars.
Fay Fagan
LaFayette, Alabama

J. Mell Martin & Sons
Funeral Directors
Ambulance Service Funeral Supplies
FLOWERS FOR ALL OCCASIONS
Clanton Phones 10, 9, and 2 Ala.
1-6-pc

REAP A BIGGER YIELD
Use F. S. ROYSTER Field Tested Fertilizers
For Your FARM or GARDEN
We Make Deliveries
SEE R. W. LOWE
South Clanton
2-10-Mc.

SPORTING WITH SPORTS

MARVIN W. MARCUS, Sports Editor

The Clamps failed to catch in the ole ball game Sunday at Lay Dam against Fairfield (Steel) Mills and steel they were. You might also say pig iron because they were tough and somewhat hoggish with their runs.

The Clamps during the entire game seemed to either be dreaming of how close they were to the biting fish or showed signs of being in a hurry to get home to eat from the way they went to sleep on the bases and how they played to make an out.

However, the defeat of 13-0 left somewhat of a sting after they had stopped to count the scores and most of the boys realized they were looked upon as ball players and in fact were ball players, because their past playing experience shows they are good at the game, so it was definitely decided more practice and baseball concentration was needed, thereby a large turn-out was had Tuesday afternoon for general practice.

That's the stuff, boys, admit your trouble and work to overcome it and the fans will stick to you.

The schedule of this week calls for games Wednesday at Clanton against Buck Creek and Friday at Sylacauga; Sundy at Lay Dam; Wednesday, June 1st, Kilby at Clanton. Further schedules will be had next week.

—o-o-o—

SEVERAL ARRESTS MADE BY SHERIFF'S FORCE MAY 16-23

—o—

According to the records at the Sheriff's office, several arrests were made during the past week, the offenses ranging from public drunkeness to assault and battery. They are listed as follows:

Burglary, 1. Public Drunkeness, 6; Assault and Battery, 1; Driving while intoxicated, 1. Sunday gaming, 6; public Drunkeness and Assault and Battery, 1.

Mr. and Mrs. Lande returned Friday of last week from Chicago, where they have been visiting his mother, who is seriously ill. They report her condition unchanged.

—o-o-o—

BUS STATION CAFETERIA OPENING GREAT SUCCESS

—o—

The new modern cafeteria recently installed by Mr. and Mrs. M. R. Lancaster at the Bus Station here appears to be just what the eating public are looking for in Clanton.

Last Friday was opening day for this new cafeteria and, according to the Lancasters, was a huge success. Something over forty meals were served at the noon hour and many throughout the day. More tables have been placed there to accomodate their customers.

FORMER CLANTON PHYSICIAN AND SON VISITING HERE

—o—

Dr. Sterling C. Wood, who some time ago practiced medicine in this county, and his son, Frank, were visiting in Clanton the first part of this week.

Dr. Wood is well known here and he now resides in Uvalde, Texas, where he is continuing his work as a physician.

—o-o-o—

REV. A. W. TERMINIELLO WILL BE IN CLANTON TODAY (THURS.)

—o—

The Rev. Terminiello, of the Montgomery Missions will be a guest of the Catholics of Clanton and vicinity on Thursday, May 26.

The mass of the ascension will be celebrated at the home of Mrs. Hugh Jones at 7 A. M. As this is a holy day of aleligation.

All Catholics must be present.

The Balanced McCormick-Deering New 4

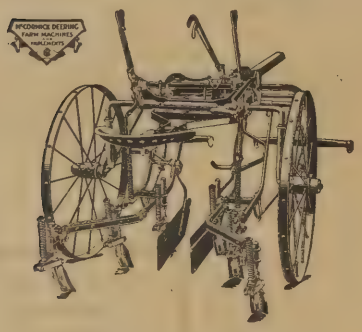

cultivates evenly

THE gang beams of the New 4 raise and lower horizontally. They are always level; thus all the shovels or hoes enter the ground at the same time and at an even depth unless you have them set differently.

The New 4 is a "balance frame" cultivator. When the gangs are raised by the master lever which is provided, the frame moves forward, and with it the driver, balancing the cultivator nicely.

The thorough success of the McCormick-Deering New 4 has undoubtedly made it the leading single row cultivator in the United States. We will be glad to show it to you.

Polk Brothers Motor Co.

Chrysler-Plymouth-International — Clanton, Alabama

PLANT NOW

Peanuts, Soy Beans, Watermelons, Hay Peas, Garden Peas, Pole Beans, and Bunch and Pole Limas.

For control of Mexican Bean Beetle, use Dervis Powder.

For control of Potato Bug and Tomato Beetle, use Calcium Arsenate.

Now is the time for the last spray on Peaches. We have PAN SPRAY, without Arsenate. This is the correct spray for this time, as Lead Arsenate, a poison, should not be included in this spray.

GULF SPRAY, used regularly, will keep flies out of your house all summer.

Southern Seed & Plant Co.

"Chilton County's First Seed Store"

CLANTON - - - - - - - - - ALABAMA

State Building

(Continued from Front Page)

building is to be ready to be occupied by the courts and the Attorney General's offices by the first of the coming year. The completed job will cost approximately $80,000. Of that amount $45,000 will be met by a WPA grant already authorized. The remainder will consist of State Funds. Bought by the Staate for $122,500, it is estimated that the property, with the changes made hat will convert it into a judiciary building, will represent a value of at least $350,000.

Offices of judges of the Supreme Court and Court of Appeals will be located on the main floor, surrounding and immediately adjoining the court room. The court room will be large and commodious, utilizing most of the first floor space of the present auditorium. This auditorium now extends upward in a lofty tapering sweep to the dome-like ceiling just beneath the center roof. A third story will be provided by placing a partition across it, dividing the upper auditorium space approximately in half, and the dome section will be widened. Or this third floor the Attorney General's offices will be located.

—o-o-o—

Roosevelt Asked To Greet Alabamians

(Continued from front page)

sonville. This side trip has also been arranged for.

Reservations are already coming in to indicate that this, like every other trip of the Alabama Press Association, will be a huge success. The editor of this paper will be glad to make reservations for those who desire to go from this section. Prices are $94.80 for the Washington trip, which includes transportation, Pullman fare, sightseeing hotel and several meals. For the New York trip the price is slightly higher, including all the above, plus entertainment in New York, and being $117.60.

Full information and descriptive folders may be obtained at this office. Make your reservation now and avoid the last minute rush.

—o-o-o—

Howard Alston Dies In Clanton Monday

—o—

Howard Alston, son of Mr. and Mrs. W. A. Alston, of Mt. Creek, died at the home of his sister, Mrs. G. C. Harris, in South Clanton Monday morning at 9:30, following an illness of long duration.

He was 19 years of age and was a member of the Senior Class of C.C.H.S. this term. Funeral services were held Tuesday morning at 10:30 from the Chestnut Creek Baptist Church with the Rev. Dennis Hopper of Mt. Creek conducting the services with Martin & Sons in charge of burial.

He is survived by his father and mother, Mr. and Mrs. W. A. Alston; two sisters, Mrs. Grover Harris of Clanton; Mrs. J. R. Wells of Birmingham; two brothers, Eugene and Russell, of Mt. Creek. Pallbearers were his schoolmates.

—o-o-o—

LOCAL U. OF A. STUDENT IN STUDENT-WRITTEN PLAY

—o—

Judson McCreary of Clanton recently added to his lst of achievements at the University, being a member of the cast of the student-written musical comedy, "Down With Everything."

—o-o-o—

LEO COLLUM

—o—

Leo Collum, age 19, died in a Birmingham hospitol May 18. Mr. Collum resided near Jemison. Burial took place in the Center Hill cemetery with Martin & Sons in charge.

—o-o-o—

ONE OFFENDER IN MAYOR'S COURT MONDAY MORNING

—o—

Accordng to Mayor C. Fenn Jones, only one offender of the law appeared before him at his regular court session Monday morning. The charge was public drunkeness, and the offender was fined $8.50, including costs.

—o-o-o—

Chrysler Signs For Fair At San Francisco

—o—

Chrysler Corporation has signed for space to build an exhibit at the 1939 Golden Gate International Exposition on Treasure Island in San Francisco Bay, it was announced by K. T. Keller, corporation president. The Chrysler display will cover 12,000 square feet in the huge Vacationland Building.

Executives said Chrysler Corporation will exhibit its complete line of passenger cars, including Plymouth, Dodge, DeSota, and Chrysler; Plymouth and Dodge commercial cars; Dodge trucks; and Airtemp Airconditioning and heating equipment.

Contract for the space was signed by Keller and R. P. Fohey, secretary, for the corporation and for the Exposition by Colonel Franklin Bell, executive vice-president.

—o-o-o—

WESLEY FELLOWSHIP CLASS TO HAVE CHICKEN BARBECUE

—o—

The Wesley Fellowship Sunday School Class of the Clanton Methodist Church will have a chicken barbecue this evening, (Thurs.). All members are requested to meet at the Church at 6:30 and from there the assembled crowd will leave as a unit. Be sure and come and bring someone with you.

Dixon Banquet

(Continued from Front Page)

"the Atticus Mullin stage of the campaign is behind us and we have now gotten to the Grover Hall stage." Mr. Dixon referred to Mullin, caustic political writer for the Montgomery Advertiser, whose stories had much to do with Dixon's victory, and to Mr. Hall, publisher of the Advertiser, who is noted throughout the South for his constructive criticism.

Dixon Serious

Mr. Dixon's speech was about the only one which touched seriously on politics.

He declared he sincerely hoped that whatever happens within the next four years beyond January 1 that his friends would be as glad to see him as they are now. He said the rough spots of the campaign have been passed and that it is up to the state to do their part toward a successful administration of state affairs

Mr. Dixon was introduced by Col. Marion Rushton, one of the governer-nominate's best friends, and who managed his campaign in Montgomery County.

Much of the program was given over to comedy stunts, Bill Beard, professional comedian, having a large part in the fun. He was introduced as Gov. "Happy" Chandler, of Kentucky, and produced gales of laughter with his expressed hatred of war which ran in part:

"I hate war—I hate war; in fact, I hate WAR. I am a war veteran. In the summer of 1914 I went to France to study art. In June we studied mouths. In July we studied shoulders. In August I went to the trenches. I hate war!"

From Birmingham via a state-wide radio hook-up, came an address from J. M. Jones, Jr., city of Birmingham commission president and a staunch Dixon supporter.

Commissioner Jones, in a humorous discourse suggested various rewards for leaders in the state who supported Dixon Mr. Jones said, in part:

"Judge Alex Brantley is just a probate judge. Because of his support for Major Dixon, he would become master of the state's bloodhounds. Horace Wilkinson hopes to marry a Rushton and thus remain close to the throne . . . Lloyd Bowers, the Major's law partner, doesn't want anything either. Of course if Dixon wantes a good legal advisor, Lloyd knows where he could get one . . . . Tom Martin was likewise unselfish in his support. Yet he's not so sure the attorney general's office won't need outside help, and if they insist he might be pressed into service . "

But when Commissioner Jones' speech was finished, the radio buzzed for a moment, and from behind the palms stepped Dr. George Wheeler, who had been impersonating Birmingham's commission head.

Mrs. Leonard Thomas gave several soprano solos which were novel. Her songs were musical introductions of the notables present. These included the introduction of Col. Rushton Sam Perry, Dr. Wheeler, Lloyd Bowers, Judge A. Brantley, A. A. Carmichael, John Hodgson, Sam Helburn, George Welsh, Ed Reid, J. C. Weldon and L. N. Duncan. Col. Rushton was toastmaster.

—o-o-o—

T. J. ARLEDGE IS BUILDING NEW HOME IN CLANTON

—o—

T. J. Arledge, Road Supervisor, has begun work on his new building which will be located near the old central office near the the Lay Dam Road.

When completed this will be one of the most modern homes in this section. Mr. Arledge is supervising the work himself.

—o-o-o—

Mrs. Jim Wade, Mrs. John Mullins, Mrs. Hugh Jones and Mrs. D. W. Huddleston motored to Montgomery on Tuesday afternoon.

WANT ADS

—o—

FOR SALE—Fine lot of horses and mules. Will sell at right prices.—See R. W. Lowe, South Clanton. 1-13-tfc

FOR SALE—A piano for sale cheap time or for cash. See at the home of Mrs. W. E. Martin, write Mrs. E. E. Bragg, 1130-12th St. South, Birmingham, Ala. 5-26-1tc

FOR RENT—Furnished sleeping rooms with private bath and garage in new private home. Inquire Chilton County News. 5-12-tf.

ROOMS FOR RENT—Attractive Summer rates for teachers. Located in best residential section of town. Close to the University. Write Mrs. W. Z. Hodges, 24 Caplewood Terrace, Tuscaloosa, Ala. 5-12-3tc.H

WANTED—Man with car. Route experience preferred but not necessary. Opening now in West Autauga County. WriteRawleigh's ALE-42-MB. Memphis, Tenn., or see L. E. Boockholdt, Clanton Ala., Route 1. 55-4tpd.

FREE! If excess acid causes you pain of Stomach Ulcers Indigestion, Heartburn, Belching, Bloating, Nausea Gas Pains get free Sample, Udga at Alred Drug Co. 5-5-12tpd.

WANTED TO BUY—Milch cows and beef cattle. Write or see Bill Fiquette at Bill's Garage, Clanton. 5-12-6tp.

ROOMS FOR RENT—Furnished or unfurnished. See Mr. and Mrs. T. W. Bryan, Clanton. 5-26-1tp.

LOOK AT THESE VALUES FOR THIS WEEK END!

SPECIALS

SILK DRESSES

Sale of New Silk Dresses. Just a Stimulator! In all colors and pastels; worth up to $3.95; all sizes—

$1.95

LADIES' DRESSES

Wash Dresses in Prints, Voiles, and Batistes; a beautiful selection, and very low price—

88c

PEPPERELL SHEETS

81x90 Genuine Pepperell Sheets—

88c

BED SPREADS

A Good Krinkle Bed Spread; all colors—

59c

Men's Dress Shirts

Values up to $1.95, Special this week—

88c

MEN'S SUMMER SUITS

As cool as a puff of wind during a sultry afternoon, and as comfortable as Grandpa's favorite armchair; all sizes up to 50, in whites, greys, tans, and other shades

$2.95 to $7.95

SILK HOSE

Full fashion; all colors and sizes; special this week—

49c

HONEST SUN HATS

All kinds; up to 25c values, for—

9c

SUMMER FOOTWEAR

MEN'S "STAR BRAND SHOES ARE BETTER"

A COMPLETE LINE OF THE SMARTEST SHOES FOR SUMMER!

Prices and Styles for everyone. It will pay you to see U before you purchase your next Footwear. Priced from—

98c to $1.98

The LEADER

CLANTON - - - - - - - - - ALABAMA

J. C. PATTILLO

Selected For Community Service Award

CHILTON COUNTY NEWS

One Of Alabama's Best Weeklies

Community Interest In Its Editorial Policy Is The Cornerstone Of This Newspaper.

VOL. XVI | CLANTON, ALABAMA, THURSDAY JUNE 2, 1938 | TEN PAGES | NUMBER 33

Things We Think

Things Others Think and What We Think of Things Others Think

—BILLY SMITH

Farley's Recent Visit—

We have read with no small amount of misgivings, comments made by Republican newspapers regarding Postmaster General James A. Farley's recent tour through the country and his visit to Alabama. That the Postmaster General of The United States would not fail to stop at a post office, however small, on his route, is evidence of the fullness of hims human kindness and feeling toward the little man. Just because Mr. Farley was big enough to recognize the small man seems to have given some Republicans a sting in the pants, so to speak. As the Alexander City Outlook puts it, "After all he is the Postmaster General and deserves and should have the respect of that office."

The Supreme Court—

For approximately two years now, the people of Chilton County have been forced to put up with a continous squabble emanating from and around the office of the Road Supervisor and the law which created that office. No doubt, as this newspaper has expressed before, the people are somewhat tired of that situation. The decision was handed down by the Supreme Court of Alabama, a part of which is in this issue of the News, should do something to this regrettable situation. We don't know exactly what it should do, but it should do something it seems to us. Or, maybe it has already done it.

Dixon Busy—

Newspaper reports and reports coming direct from the headquarters of Alabama's next Governor, Major Frank Dixon, are no more nor less than we expected after his election. Major Dixon is carefully scanning the payrolls of the State Department heads and carefully selecting the men to occupy strategic positions in his administration. Knowing Major Dixon as we do and knowing of his anxiety to accomplish the better things for the State, we expected him to immediately begin his studies of these important matters and his deliberations will prove of benefit to the people of Alabama.

Back To Cuba—

We note with keen interest that the Alabama Press Association cancelled its trip this summer to Washington and New York, and instead, accepted the invitation of Cuban officials to come back to Havana. We add our note of approval to this decision on the part of the press officials and heartily recommend this trip to anyone with a vacation in July and looking for some place to go. We enjoyed a week's stay in the capitol city of Cuba and we will always have a kind feeling in our heart for those people there, as they have for the people of Alabama. The statement from the president of the Tourist Commission Cuba that the visit of four hundred Alabamians to Havana two years ago aided Cuba more than they could tell, will mean much to those making the trip this summer, And, the price for the whole trip is remarkably low.

Again On June 14—

With only a few runoffs scheduled for the second primary election of June 14, we seriously doubt there being a great deal of interest in that election. That is one of the serious mistakes the voters of Alabama make—showing a small interest in second primaries. We remind the voters of this county that in the second primary on June 14 they will have the opportuity of choosing between T. L. McKee and J. R. Hardy for nominees for the office of Tax Collector. With two such prominent men still in the race, the county should turn out full strength on June 14 at the polls. However, if the small amount of interest in second primaries continues to be a reality in Alabama, then why the fuss about the short ballot?

Thanks, Eddie—

Stopping a few minutes in Montgomery the other day, we enjoyed a chat with our friend Ed Reld, executive secretary of the League of Municipalities and a man about town in Alabama politics and things. Ed told us he was glad to see our newspaper had not sold out to anyone nor to any big corporations in order that they may use our columns to further their interests. Much obliged, Ed, but remember, if the price gets high enough we may be willing to sell them lock, stock and barrel. However, it would have to be mighty high at that.

Vacation Bible School Will Present Pageant At Methodist Church Friday, June Third

Shown above is a group of the children who have been attending the Vacation Bible School conducted at the Clanton Methodist Church during the past several days. Approximately 135 children are enrolled in this splendid school of instruction. A pageant entitled "The House That Friendship Built" will be presented on Friday night, June 3rd at the church at 7:30 o'clock. Seventy of the children will take part in the pageant in addition to several older persons. A daily program is carried out at the church during this Vacation School, schedule of which can be found elsewhere in this issue. The public is cordially invited to attend this pageant Friday night.—Above photo by Scott's Studio, Clanton.

New Piggly Wiggly Store To Open In Clanton Tomorrow

Clanton Cash Store No. 1 Changed To Piggly Wiggly; Paul Locklear Manager

Clanton is to have a bona-fide Piggly Wiggly Store, the formal opening of which is scheduled for Friday and Saturday of this week. June 3 and 4.

This store, owned by O. D. (Obie) Deloach, was formerly Clanton Cash Store Number Two. A complete remodeling of the interior of the store has been underway for the past few days, and according to Mr Deloach, everything will be in readiness for the buying public tomorrow, and a cordial invitation is extended the public to inspect this modern store.

No change in ownership will be made but Paul Locklear, well known business man of Clanton, will become manager. Mr. Locklear needs no introduction to the people of Chilton County. He has been engaged in the grocery store business here for several months.

Piggly Wiggly stores are being operated throughout the country, but this will be the first Clanton has ever had. This system of buying will be something new for the people of this section, and from comments heard here and there it will be a big success. Many bargains will be offered on their opening day and baskets of groceries will be awarded to customers and visitors to their store at this time. See the large advertisement elsewhere in this issue of the News.

Manager Of Clanton's Piggly Wiggly Store

PAUL LOCKLEAR

MISS EDITH THOMPSON TO ATTEND PILOT CONVENTION

Miss Edith Thompson of Clanton will represent the Clanton Pilot Club at the International Pilot Club Convention in Biloxi, Miss, June 9-10.

Miss Thompson will be the only member of the local club to attend the convention. She was elected reporter at the recent installation of officers for the new year and served last year as Secretary.

DAN SMITH ACCEPTS PLACE WITH GOODYEAR RUBBER CO.

Dan Smith, of Clanton, who Monday received his degree of Bachelor of Science, at Auburn, will leave in a few days for Akron, Ohio, where he has accepted a position with the Goodyear Rubber Co. He is the son of Mrs. Mamie Smith and a brother of Billy Smith, publisher of the News.

PARISIAN OFFERING NEW LOW SUMMERTIME PRICES

Announcing special Dollar Days, The Parisian Store, this week is offering some extra special values on new summertime merchandise. A very special offer for the ladies on dresses should interest them all. Especially when they can get a second dress by adding one dollar to the price of the first. See their large advertisement in this issue.

ICE CREAM SUPPER AT THE HOME OF J. N. McKEE 11TH

There will be an Ice Cream Supper at the home of J. N. McKee on Saturday night, June 11. The proceeds of same are to go for improvements of Pleasant Grove Church. The public is invited to come and take part in a worthy cause.

LOCAL OIL MEN ENJOY OUTING AFTER CONTEST

Chilton Dealers Winners In Contest Of District And Have High Rating

On Thursday evening, May 26, beautiful Blue Creek Camp, located on the back waters of Mitchell Dam, was the scene of an elaborate banquet honoring the gasoline and oil men of this county. These men, members of the Chilton County Petroleum Industries Committe, and a subsidary of the Alabama Petroleum Industries Committee, were given this banquet by the other County committees throughout the State, after winning a contest sponsored by the State Committee and participated in the the County Committees.

About seven-thirty in the evening, something over sixty dealers and distributors of the various kinds of gasoline over the County, and their invited guests, gathered around long tables in the main hall of this well known camp, and were served barbecued pork, kid,

(Continued to Back Page)

NEWSPAPER MEN TO GO TO CUBA THIS SUMMER

Convention Trip Begins On Sunday, July 17 To Cuban Capital

Due to the fact that the World's Fair is to be held in New York in 1939 a large number of newspaper publishers desired to hold their 1938 convention in Havana and postpone until next year holding the press convention in New York, C. L. Walton, president of the Alabama Press Association, said in a statement to this newspaper today.

The postponement of the Washington-New York trip this summer and the holding of the summer convention in Cuba was made necessary by the unusual demand of publishers and their friends to again visit the Island of Cuba. Dr. Luis Machado, President of the Cuban Tourist Commission, last week extended a most cordial invitation for the Alabama Press Association to hold this year's convention in Cuba as guess of the Cuban government, Mr. Walton stated. "The members of the Alabama Press Association and their friends are near and dear to the hearts of all Cubans and I beg you to do us the honor of accepting this invitation," Dr. Machado said.

The Roy Brown Tours have been asked to handle the details of the convention trip to Cuba during the week beginning Sunday, July 17th, and all persons interested in a delightful vacation trip should communicate with the Editor of this newspaper; C. L. Walton, Alabama Press Association, LaFayette, Ala., or Roy Brown Tours, Molton Hotel, Birmingham, Ala.

SUMTER FARM & STOCK CO. OFFERS BARGAINS IN HOGS

In their large advertisement this week the Yellow Front Store, in behalf of the Sumter Farm & Stock Co., of which it is a subsidiary, are offering cholera treated boar hogs to the farmers of this section at bargain prices.

They are the Poland-China variety and are registered. D. L. Blackketter, manager of this store, will be glad to give information regarding this special offer.

FOURTEEN ARRESTS MADE BY SHERIFF'S FORCE PAST WEEK

According to the records at the Sheriff's office fourteen arersts were made during the past week, mostly over the week end. Arrests made are as follows:

Assault, 1; Aiding prisoner to escape form jail,2; Driving while intoxicated, 3; Public Drunkeness, 5; Reckless driving, 2; and V. P. L., 1.

This report covers arrests made through Monday morning of this week.

Mrs. L. C. Lowery and son, Jimmie, left Tuesday for Calhoun, Ga., for a visit with her sister, Mrs. Clifford Johnson..

Supreme Court Makes Decision On Road Law

RESIDENT OF ROUTE TWO WAS STRUCK BY LIGHTNING SAT.

G. W. Bryant, who resides on Route 2, was carried to the Central Alabama Hospital Saturday night after suffering from severe burns and shock when he was struck by lightning Saturday about noon.

Mr. Bryant was standing on his front porch when the bolt struck the house, tearing away part of the porch, and inflicting burns on one side of Mr. Bryant's body. He was discharged from the Hospital Sunday.

YOUNG MAN IS FOUND INJURED HERE SATURDAY

Claims He Was Shot And Robbed By Some Of His Companions

A young man about twenty-five years of age who gave his name as Roy Evans of Columbus, Ga., was admitted to the Central Alabama Hospital Saturday night about eleven o'clock suffering from a bullet wound in his left shoulder.

According to Patrolmen C. L. Smith and Maurice Jones. also City officer W. A. Willis, they found young Evans lying in a pool of blood near the home of Chief of Police Hugh Simpson in the eastern part of the city.

Young Evans, from his bed in the hospital, stated he was the victim of two robbers, who took his pocketbook containing 59 dollars and shot him in the shoulder when he resisted the robbery. Having engaged in a poker game with the two men earlier in the night out the Lay Dam road, he stated they came back to town and that he got out of the car, a 1935 Ford belonging to the two men, near the Baptist Church in order that he might sober up to some extent, as they had been drinking heavily.

He stated the two returned shortly and asked if they might take him to his room at a local hotel. When he attempted to enter the car he stated one of the men drew a gun and the other took the billfold from his pocket. After he was shot, Evans said, he stumbled to the house of a negro, but failing to arouse anyone, he started down the road but collapsed before he had gone far. Hearing the commotion, the negro occupant of the house discovered Evans and aroused Mr. Simpson, who summoned the officers on duty.

A pistol was found laying near Evans, a search of his suitcase at his room revealed a box of cartridges which could be used in the gun, with only a few missing. So far, officers have been unable to find clues that might lead to the identity of the two men.

Reception Honors New Baptist Pastor, Wife

An informal reception was held at the Clanton Baptist Church last Wednesday night, May 23, honoring that church's new pastor and his wife. Rev. and Mrs. Oscar A. Davis.

(The function was held in the basement of the church, and at the door stood Mr. Luther E. Little, Mrs. E. E. Uuchurch and Mrs. J. E. Gowan. The receiving line consisted of Dr. and Mrs. J. W. Truett, Rev. and Mrs. Davis, Mrs. J. P. Hayes, Mr. J. Watts Moore, Mr. O. M Webb, and Prof. Luther E. Little.

One hundred and sixteen guests registered. who were served punch and cookies and mints by a bevy of pretty girls, members of Miss Ruth Kate Shepard's Sunday School Class.

Assisting in entertaining the guests were Mrs. Frank Scott, Mrs. Grady Heflin, Mrs Ruth Kate Shepard, Mrs. Kathleen Deramus, Mrs. J. Watts Moore and Mrs. John T. Ellis. Mrs. H. T. Pipes and Mrs. Jesse C. Jones presided at the registration book.

Entertainment numbers rendered during the hour consisted of several male quartets, vocal solos by Miss Kathryn Foss, Piano solos by Mrs. Percy Pitts. and Violin solos by Mrs. Jaties Longshore.

The reception proved a most successful and entertaining function, everything being designed and carried out to extend a most cordial welcome to Rev. and Mrs. Davis into the church and into the city.

Charlene Williams is spending this week at Lay Dam with Mr. and Mrs. Tommie Thomason.

DECISION OF COURT CHANGES LOCAL PICTURE

Court Holds That Supervisor Law Does Not Take Away Commissioners Power

The Supreme Court of Alabama placed a different color on the picture of operations of the Commissioners Court and the Road Supervisor's office of this county in a decision handed down sometime ago following the appeal to that higher court of a case from the Chilton County Circuit Court.

After elaborating considerably upon the matter before them and after citing several other cases that might be somewhat similar to the local Act creating the office of Road Supervisor, the Supreme Court rendered their decision. A part of the decision is as follows:

"This brings us, therefore, to consideration of the question of whether the Local Act of 1936 above mentioned was intended to and did in fact, and as a matter of law,. take from the Court of County Commissioners of Chilton County all control, supervision inspection and general superintendence of the public roads and bridges of said county, and deprive said court of its legislative, executive and judicial powers in respect to such roads, highways and bridges.

"By Section 1347 of the Code of the courts of county commissioners, or other like governing bodies of the several counties of this state have general superintendence of the public roads, bridges, and ferries within their respective counties, and may establish new, and change and discontinue old roads. bridges and ferires in their counties. To this end they are given

(Continued to Back Page)

GOWANS ATTEND GRADUATION OF SON IN ATLANTA, GEORGIA

Dr. and Mrs. J. E. Gowan left Tuesday for Atlanta, Ga., where they attended the graduation exercises of the Southern Dental College. Their son, Joe Earle, is a member of the graduating class. The graduation exercises were held Wednesday night.

DECREASE IN CRIME CREDIT TO LIQUOR LAW

Alabama Cities Praise Law And Show Decline In Drunkenness

Montgomery, Ala., June 1—(Special)—A sharp decrease of lawlessness in Alabama's key cities was attributed today by high officials to the regulated sale of liquor under Alabama's state-store system.

Judge Eugene Carter of Montgomery Circuit Court told a grand jury here that "personally, I think nothing has improved our community more than our present liquor laws and their administration."

"It is a source of pleasure to me," Judge Carter added, "to observe the well regulated liquor traffic under the ABC law which has replaced the old lawlessness of the old system."

Birmingham's police records showed that the first year of operation under the ABC law in the Magic City caused a marked drop in arrests for public drunkenness and driving while intoxicated.

Reports from Mobile, Huntsville, Selma, Gadsden, Dothan, Florence, and other cities in Alabama's 24 "wet" counties followed this trend, especially in the matter of public conduct on election day at the May primary.

There was a marked absence of drinking and disturbances at the polls due to a rigid shutdown of liquor sales throughout election hours, and officials reported a noticeable decline in election night "sprees."

The 54 state stores remained closed throughout May 3 on election day, and the ABC field force kept a careful watch to see that none of the retail licensees in restaurants, clubs and hotels made any sales until after the polls were closed.

THE CHILTON COUNTY NEWS

Democracy, For The Right, Always

Published every Thursday at Clanton, Alabama in the interest of Clanton and the entire Chilton County.

Entered in the postoffice of Clanton, Alabama, as second class matter under the Act of Congress of March, 1897.

MEMBER OF
ALABAMA PRESS ASSOCIATION

Awarded at Montgomery, Ala., Alabama Press Association Trophy for Weekly Newspaper Rendering Greatest Community Service in Alabama. Named One of The Coaches of the "All Alabama Eleven."

BILLY SMITH — Publisher
BONNIE HAND — Editor
FRANK C. SMITH — Business Manager

Advertising Rates on Request.

SUBSCRIPTION RATES
One Year — $1.50
Six Months — .75

Warning—The Fire Season Is Coming

Fire is always dangerous. It's only doubly dangerous in summer.

We are close to that menacings "fire season" now. Vacant lots and fields, if left uncut, are ready to burst into flame at the touch of a match. Woodlands are drying out—and when this dehydrating process reaches a certain stage, trees will literally explode when attacked by fire, and start conflagrations that may extend over tens of thousands of acres. Crown fires, running with hurricane speed and force along the tops of great trees, will extinguish all life, human or animal, in the area they cover easily prevented—if only we'll all help. Keep fire in mind, and act accordingly. If you own property see to it that it is kept clean and unlittered, and free from any dry grass. When traveling about, never throw matches outdoors, never build fires near trees or other inflamables—and never leave a fire until it has been thoroughly extinguished, preferably with both water and dirt. Obey the fire laws—they were made for your protection, not to annoy you.

As a matter of fact, the greatest tradedy of fire is that it is almost always unnecessary. Every year we burn up resources and property valued at hundreds of millions of dollars. We destroy thousands of lives. The indirect fire loss runs into the billions, and is reflected in unemployment, less business, reduced spending power. This toll is made up of carelessness, ignorance or just plain laziness. It may that the unpreventable fire exists—but it's a very rare exception indeed. Human failure underlies at least nine fires out of ten.

A little care and thought on your part may save your home or someone else's from destruction. It may save a life. Don't forget that.

o-o-o

Identify Yourself

The Nation's critical transportation problem can be solved only by the prompt adoption of a public policy which will give each form of transportation a fair chance to do the work for which it is best fitted and which can do it at the lowest true cost.

That is the opinion of J. J. Kelley, President of the Association of American Railroads. He also said: "To relieve the railroad crisis is beyond the power of the railroads themselves, because its causes are beyond their reach. It is a job for public policy, for economic statesmanship, for fair dealing. It is a job which cannot be done unless we all are willing to renounce the idea of getting something for nothing in the way of transportation, at the expense of that vague and unidenified 'other fellow'—the taxpayer—who, most disconcertingly, turns out to be all of us."

The fundamental difficulties faced by the railroads are very largely due to conditions established by public policy, under a system of regulation which has failed to fulfill its basic promise—that is, to protect the public interest in transportation, and at the same time to allow all carriers a fair return on their investment. Some carriers are direct subsidized by the government. Some are indirectly subsidized. Some are unregulated. Of them all, only the railroads are regulated in every phase of operation, are subsidized, are very heavily taxed and are, as a result of this inequitable policy, perilously close to ruin.

Certainly the policy Mr. Pelley asks for is not difficult to establish. Certainly it is not impossible to make our regulatory system conform to the conditions of today instead of yesterday. Certainly no public good can come of refusing carriers a 'living wage.' Today there is no more vital problem than the railroad problem—and the interest of the public demands that it be met. It is squarely up to our lawmakers to decide whether this great industry, with its army of workers and its billions of invested savings, is to be preserved.

o-o-o

Another Step In Clanton's Progress

This week Clanton continues its march of progress with the installation of its first Piggly Wiggly Store. It is not often that this famous organization places a store in smaller towns, and Clanton should be proud of this modern service, which will place the items desired at the finger tips of the buying public. This new type of store will mean increased business for Clanton as a whole, being just another step toward a bigger and better Clanton and Chilton County.

The News extends congratulations to new Piggly Wiggly Store and its owner, Mr O. D. Deloach, also Mr. Paul Locklear, who will be manager. Both these men have had years of experience in the grocery business, and both have been engaged in business in Clanton for some time. We believe two more competent and progressive men could not have been found to manage and direct this store. We feel that their interest in the welfare of Clanton and Chilon County will mean much to their business and their community.

o-o-o

Diversion Of The Gas Tax

At the banquet at Blue Creek Camp last Thursday night, which was attended by the wholesale and retail dealers in gasoline and oil in this County, who are members of the Chilton County Petroleum Industries Committee, Earl M. Hearne, Secretary of the State Committee, related facts regarding the work of the Committee, which has as its primary purpose the ratification of an amendment which will curb the diversion of the high taxes collected on their product, to any cause other than the erection and maintenance of the public roads of the state.

The News is in accord with these men when they contend that the motorist is bearing more than his share of the tax burden and that the tax money should go for no other purpose than the maintenance of roads and erection of same. We cannot see why the car owner should contribute to the departments of the State Government that have no connection with the upkeep of the roads which he travels. He is paying, thru other tax channels, for the support of the Government. Just because he is the owner of an automobile, we see no reason why he should be forced to go more than his share, and to which the non-vehicle owner does not contribute.

Our taxes on Petroleum products are the highest in the Union. Tourists are shunning our State because of these excessive taxes and thereby steering business from the doors of gas and oil men of the State. The Petroleum Industries are not trying to shirk their share of the taxes—they are only asking for a square deal. The Amendment will be listed as No. One, in the general election of November 8.

o-o-o

Congratulations To Memphis

Memphis, Tennessee, deserves the nation's congratulations. It has been declared winner in the National Safety Council's Sixth Annual Traffic Safety Contest. Six other cities also won prizes in their population groups: Milwaukee, Hartford, Beaumont, Texas; Everett, Washington; and Des Moines, Illinois. The grand prize for states went to Massachusetts.

Memphis won the major prize for cities by carrying out a comprehensive, continuous safety program. There was outstanding activity in the field of traffic enforcement and the Commissoner of Public Safety offers $100 to anyone who can prove that a traffic ticket was 'fixed'. Many street improvements were made, in order to correct danger points. Many miles of pavement were clearly marked, in order to keep vehicles in their proper lanes. A city law requires each motor vehicle in Memphis to be inspected three times a year.

Equally important, the city pursues steady, effective educational work, to acquaint local residents with traffic dangers and how to eliminate them. The result of all this was a substantial reduction in the city's accident, death and injury rates.

What Memphis and the other winning cities did, any community can do. In smaller towns the safety program will naturally be less complicated and expensive, but similar results can be achieved. Sad experience has proven that sporadic safety drives, no matter how enthusiastic or sincere their sponsors, are next to worthless—continuity of effort is absolutely vital. Public education, plus the correction of accident-prone locations, plus rigorous, non-fixable law enforcement, are the great essentials of any accident reduction campaign that gets results.

We Observe

By Bonnie Hand

AND PLENTY OF IT—

When gasoline men eat they really eat, so we found out last Thursday night. We're not in the gasoline business, but the Chilton Unit of the Petroleum Industries were very nice in inviting us down to put on the feed bag with them. And what a feed! Just when I'd decide it had all been taken care of, a waiter was right there with a platter of that real good barbecue with all that goes with it, and of course we'd have another helping. And then there was a splendid talk by Mr. Earl M. Hearne, Secretary of the Alabama Petroleum Industries Committee. Interesting pictures were shown of their first State Convention held in Montgomery. We had a fine time being with these fellows, and also learned many interesting things concerning their work in trying to do, or have something done about these taxes that are being heaped on the gas business of the State.

* * *

THE BOY SCOUTS—

If you've been to an entertainment at the local high school at night you have probably noticed the splendid service rendered by the Clanton Boy Scouts. Upon entering the grounds with your car they take you in hand and show you just where to park and assist in any way—in other words they are living up to the Boy Scout tradition. Performing a courteous service is what they enjoy, and the Clanton youths are not lacking in their duty. The Clanton Scouts have been invited by the Kiwanis Club to attend their meeting tonight, at which time the Scout Executive of the State will be on hand to assist in the re-organization of these lads.

* * *

SINCE APRIL 16—

Until April 16, 1938, we had never really paid much attention to the prices on items listed in the ads that were carried in the Chilton County News each week. It has been our job for several years—ever since our connection with the News—to see to it that that ads were neatly arranged, and that the prices on items were printed as our advertisers listed them. But on the above date we joined the huge army of grocery buyers, and now it becomes necessary that we make many purchases weekly that we heretofore left to someone else. Replenishing from day to day the larder of a household, and buying many items we didn't buy, we find it necessary to consult the ads each week for bargains. We are glad to make our purchases from the merchants who use their local newspapers as mediums for advertising their wares. It's more or less complying with the old adage of "you scratch my back and I'll scratch yours." There are many people in Chilton County who read the News weekly and consult the ads carried for the best bargains. Mr. Merchant, will they read your ad this week in the News?

* * *

OUR DEFINITION—

Friendliness is a quality that is outstanding. We know of no other quality possessed by a person, that more plainly points out the true nature of that person. We don't mean to say that every person is endowed with an abundance of wealth, materially, or that he is minus other imperfections, but we do believe that a friendly disposition will make up for a good many failings, and that friendliness will pave the way for many advantages in life. In our humble opinion there are many people who want to be friendly but, to put it plainly, just don't know how. Some invisible force has a tendency to hold them back. They just fail to say those few cherry words to persons whom they chance to contact in their everyday lives, which would not only add a little spice of the real joy of living to their own lives but to others also. There are people everywhere like this—they have no ill feelings toward their neighbors, their attitude should not be taken as harboring a grievance. They just simply fail to practice that "good morning" and linger just a moment longer to add those few words which are gestures of friendliness and that show the real human side of human beings.

* * *

Mayor C. Fenn Jones, in the interest of a city beautiful for Clanton, this week gives his views regarding dogs on the city streets. Mr. Jones says he does not want to make it compulsory for dog owners to keep them up, but that something must be done about this menace. We admit Clanton has an over-supply of dogs, and that some nights sleep is hard to find.

* * *

We were glad to see our good friend, A. E. Reagan, in town the other day. Mr. Reagan has been confined to his home for some time following a paralytic stroke. We certainly hope he will soon be at his post as manager of the Big Four Hardware Company.

* * *

Well, we would at least like to know if that friend received the letter we sent by Air Mail during the National Air Mail Week. But maybe he hasn't received it yet. We'll allow a little more time.

MORAL ECHOES

D. W. Haskew

I had made a journey to a distant city. On getting up the next morning I made plans for my morning shave. The water was ready, soap and brush were used and my face was well lathered. Being in readiness for the shave I reached into my shaving kit for my razor and discovered that I had left it at home. There I was ready to shave and the very thing that it took to have a shave was at home. The religious life of many people are in a like condition. They have the form of godliness. They are all fixed up with liberality, church royalty, ritualism, but they fail to have the presence of God within them. They are all lathered up with a form of godliness, but they are lacking in the all important thing of an experience of salvation. Righteousness is not a form of paint that we can spread on the outside and thus preserve the soul. When it comes to going to heaven an experience of God within is the thing that we must have.

* * *

I carried my watch to the jeweler. After cleaning the works and then adjusting it to correct timekeeping, he handed it to me saying, "Be sure to wind your watch every morning about the same time of the day." Said he, "Your watch is a delicate combination of machinery and during the day it is going to meet with many bumps and jars as you move about your work, and it needs to run on a strong spring." Jesus would have us to come before Him in worship at the beginning of every day. In the passing of the hours of the day we are going to meet with many bumps and shocks and our soul needs to be runnng on a strong spring. Every family and every individual should spend a few moments in worship at the beginning of every day that the sould may be made firm and steady for the duties of the day.

* * *

One day I was in the room with a doctor. His patient was suffering quite a bit. She was evidently disturbed over her condition and was she doctor. After the physician had perscribed medicine she arose to leave the room. At the door she turned and asked this question, "Doctor, how long must I take this medicine?" The doctor's reply set me to thinking. "Mrs. Smith," said he, "you take that medicine as long as you feel a pain." In other words she was to take it until she stopped hurting. One day I witnessed a preacher as he took up a collection for a special cause. During his remarks he made this statement. "Friends, this is a most worthy cause and I want you to give until it hurts." Most people hurt every time they give. My advice to you would be like the advice of the doctor, 'Give until you stop hurting because you give." When you give and it produces pain in your heart, you have a very serious symptom. When we have learned to give as we should, giving will be a pleasure and not a pain.

* * *

A wealthy lady was restless and unhappy. One day she said to her maid, "Ethel, I think that I need a change of climate and scenery and I know a place on the seashore where I can go and find contentment and happiness." No Mam," replied the servant, "you would not be contented there and that will not bring you happiness, because you will have to take along yourself with you and wil lnever be happy with yourself." There are some folks who have so trained themselves unti lthey can never find contentment and happiness where they are. Had it ever occurred to you that no matter where you go, you have got to carry yourself along with you. Happiness is not so much an outward surrounding as it is an inward state. The best way to be happy anywhere is to grow happiness in the soul.

* * *

An old scotch preacher was faithfully dispending the Word of God to his audience when he looked back over near the middle of the church and saw one of his elders fast asleep. This set rather irritated the old man and so he lifted the Bible in his right hand and then threw it at the slumbering elder. The Bible went true to its mark and slapped the sleeping man in the face with a startling blow. When the elder had balanced himself the old Scotch preacher fairly shouted at him, "Brother, if you are not interested enough to hear the Word of God, I will make you feel it." There are people in our day who are not interested enough in the Word of God to hear what God says. They sleep on when God is speaking to them. The time is coming when they will feel the slap of the Word of God as it hits them squarely upon the face. When we fail to hear and heed Divine truth, then it is that Divine Laws will make us to feel the weight of Providence.

o-o-o

NOTICE

The State of Alabama, Chilton County,
Probate Court.
Estate of W. W. Williams, Deceased.

Letters of Administration of said deceased having been granted to the undersigned on the 21st day of April, 1938, by the Hon. J. Lee Smith, Judge of the Probate Court of Chilton County, notice is hereby given that all persons having claims against said estate are hereby required to present the same within time allowed by law or the same will be barred.

5-19-4tc J. LEE SMITH.

o-o-o

PROGRAM

The NEW Wadsonian theatre. ENTERTAINMENT FOR THE WHOLE FAMILY

Admission—10c and 25c

SATURDAY MIDNIGHT—JUNE 4
Dorothy Lamour, Ray Milland, in
"HER JUNGLE LOVE"
Comedy, "Sweetie"; Serial, "Secret Treasure Island"

FRIDAY—JUNE 3RD
Jed Prouty, Shirley Deane, in
"LOVE ON A BUDGET"
Comedy, "Sweeties"; Serial, "Secret Treasure Island"

SUNDAY-MONDAY—JUNE 5-6
Ronald Coleman, Madeline Carroll, in
"PRISONER OF ZENDA"
Also Comedy, March of Times No. 9
Matinee Sunday 1:30; Susday Night 8:45

TUESDAY—JUNE 7TH
Claudette Colbert, in
"BLUEBEARD'S EIGHTH WIFE"
Comedy, "Harmony"

WEDNESDAY-THURSDAY—JUNE 8-9
Fred McMurry, in
"COCOANUT GROVE"
Selected Short Subjects

OLD HOUSE
ADMISSION 10c and 25c

FRIDAY-SATURDAY—JUNE 3-4
Bob Baker, in
"THE LAST STAND"
Serial, "Zorro Rides Again" Also Comedy
Matinee Sat. 1:30; 1st show Sat. night 6:45; 2nd 8:15

MONDAY-TUESDAY—JUNE 6-7
Shirley Temple, in
"HEIDI"
Fox Movietone

A Statement to the Voters from Karl C. Harrison, Candidate For The State Senate

I wish to thank the voters of Chilton County for the splendid vote I received on May 3rd in my race for the State Senate from the 15th Senatorial District. I led my opponent in each of the counties in which we ran.

The total votes by counties are as follows:

	Karl C. Harrison	Dr. J. A. Hines
CHILTON	831	784
AUTAUGA	785	494
SHELBY	1443	1173
	3059	2451

Local Legislation

I will repeal the Road Law in Chilton County. I am not obligated to pass or repeal any other local law affecting your county. I will cooperate with your representative, and will at all times be guided by what the majority of the people of Chilton County want.

Education

I think no function of government is more important than education, and I favor an eight months term for the elementary schools and a nine months term for high schools.

Economy And Sales Tax

I will support and work to bring about every reasonable economy that can be made in our State Government and, after doing this, if we can carry on the essential functions of government without the sales tax I will not vote to continue it.

Auto Tags

I favor reducing the cost of auto tags.

Conservation

We in Alabama have a future of untold wealth in our pine forest, and I am greatly in sympathy with the conservation movement to teach us how to conserve and obtain the most benefits from these forests. I am in favor of our government rendering every assistance possible to this movement.

Farming, Public Health And Public Welfare

I shall at all times stand for and work to promote the farm extension work, and public health and public welfare.

Secret Ballot And Absentee Ballot

I favor a secret ballot and an improvement in our absentee ballot laws, and I think we should allow a person otherwise qualified to pay two years back poll tax and become a qualified voter.

Homesteads

I am in favor of exempting homesteads from State taxation.

Personal

I am on the Board of Stewards of the Columbiana Methodist Church, and teach a boys' Sunday School Class. I am President of the Columbiana Exchange Club.

I am thirty years of age and have been practicing law in Columbiana, Shelby County, Alabama, for the past two years and a half. Prior to the time I began practicing law I worked in a bank in Birmingham for eight years. I attended the University of Alabama and then studied law at a night school in Birmingham. I am vitally interested in good government, and have tried to prepare myself with the view of bringing about better government.

KARL C. HARRISON.

(Paid Pol. Adv. by Karl C. Harrison, Columbiana, Ala.)

MRS. AURELIA JOHNSON

Mrs. Aurelia Johnson, age 77 years, wife of the late J. R. Johnson, of Jemison, passed away Tuesday morning at the home following a brief illness. Funeral services were held Wednesday morning at 10 o'clock at Jemison Methodist Church, conducted by Rev. Ware of Verbena and Rev. T. C. Ellisor of Eclectic, officiating. Spigener directed.

Surviving are two daughters: Mrs. A. S. VanHoose of Cuba, Ala., and Mrs. N. L. Duffee of Birmingham; two sons, Johnson, both of Jemison; two brothers, C. C. Gentry of Louisville, Texas; and J. E. Gentry of Jemison. There are four grandchildren.

Pallbearers were: W. M. Moore, J. M. Langston, H. G. Jefferies, S. L. McNeil, H. H. Denson and J. A. Peterson.

Robert B. Johnson and Walter M.

RESOLUTIONS OF RESPECT TO MISS IRENE SMITHERMAN

"What is it like, this dying?
Soul it is wings—and flying.
Light, and an end of groping,
End of the heart's deep hoping.
End of the spirit's longing.
Dreams come true in the dawning.
Living, I taste God's grace,
Dying, I see his face."

Whereas our Wise Heavenly Father has taken Irene Smitherman, a Pilot in the true sense of the word. One whose gentle, clinging nature harbored no harshness, but radiated love, patience, and kindness. One who loved her club and supported it with both her means and her work—and whereas, we are bereft of a wise counselor and a colaborer in God's vineyard.

Therefore, be it resolved, first, that we as a Club express a deep sense of loss and that we be constrained through her influence to exemplify the fruit of the spirit in our own lives.

Second, that we extend sympathy to the sorrowing family and commend them to the Lord who is nigh unto them that are of a broken heart.

Third, that resolutions be put on the minutes of the Club and sent to the Chilton County papers for publication and to the bereft family.

Respectfully submitted,
—Mamie C. Smith, Zora Guy Smith, Olive Welch, Clanton Pilot Club.

BUY YOUR COAL NOW

Place order for your winter supply of coal while the prices are at the lowest, and have that worry off your mind with also satisfaction of saving money.

Crowson Milling Company
W. A. CROWSON
East Clanton - - - - - Alabama

SPORTING WITH SPORTS

Marvin W. Marcus, Sports Editor

Says Bill Rollow

In reading Bill Rollow's sport column, it sounds as if Bill was somewhat inclined to overlook both sides of the question of Kilby having several outside ball players on their club. Bill says:

Three Men In Jail

The Yankees and the Cardinals are supposed to have the finest scouting systems in the world. But Kilby Prison has them beat. Major Boyd, a local sand lot ball player, has been hired as a guard. They tell me he is a very good guard in right field. Is right field where that big, high wall is? And can he guard base hits?

J. O. Jones is playing shortstop and Auburn's Dick Swindle of Parrish is pitching for Kilby. They all insist they are not there permanently—they can all get out whenever they want to—and not a one of them has been convicted of anything—on the record.

Swindle will also serve as an intern in veterinary medicine—but will get a reprieve in the Fall to go back to Auburn to complete his course.

Officials in the Kilby league should look into the Kilby situation—they are subsidizing a lot of ball players—whether or not it is against the rules.

—This Is My Story And I'll Stick To It BILL ROLLOW.

The writer wonders if Bill has covered the sports situation as a sports sports writer should, as to have attended a game held in the walls of Kilby Prison. If he has, how can he show such attitude by saying they are subsidizing a lot of ball players.

The writer takes the other side of the situation. First, by saying: I have had the opportunity of attending several games held in these prison walls and each time have been deeply impressed with the great work and consideration shown by the officials of this institution to the unfortunate inmates in keeping the morale to the proper standard.

Of course, it may be true that all institutions of this sort have no exact program of recreation, but it is a fact all such institutions paricipate in some form of recreation and any kind of program necessitates, and expense of which some have no such funds, and in such cases are not the officials to be complimented on using the opportunities of placing such men as the three ball players mentioned by Bill, in the necessary positions open that will help further the necessary recreation program without an added expense of which they do not have.

* * *

The Clamps Clamped

The local ball club managed to get back in the winning column last Sunday at Lay Dam, winning from Fairview Athletic Club of Birmingham, behind the sensational hurling of the Clamps' new pitcher, Buddy Teague, ace hurler of the Unversty of Alabama, by a score of 7-3. Teague struck out 14 men—sitting down the first five batters in order without a foul ball, however, his wildness was somewhat responsible for the three runs. However, as this might seem, should not cast any reflections on the opposing teams as had it not been for the type of pitching for the Clamps it might have been a song with a different title.

Teague has been definitely secured for the season and should mean many wins instead of possible losses.

It seems to have been one of the two weak places of our team, that of pitching, but let it be said here, we know we have two boys on our club that can pitch, the other being Mickey McGuire, who lost a heart breaker last Friday over at Sylacauga against Mignon Mills. Pitching a four-hit game, losing yb a score of 5 to 2, allowing two hits. no runs for six innings and having five runs made in the seventh on two hits and four errors. But the boys behind our pitchers are working hard to overcome the Big Boogaboo of no hits and lots of errors, because in Sunday's game lots of hits and few errors were had.

The Big Four of The Clamps Are:—

Tabscott	.666
Baker	.556
Hayes	.361
Littlejohn	.333

Watch some of the other boys climb into this column next week.

National COTTON-WEEK

COTTON SALE

3 Days Thursday, Friday, Saturday, June 2-3-4 3 Days

The Directors Of The Yellow Front Stores

Are Always Interested in The Farmers' Problems. Pleased at All Times to Serve You, Not Only With Good Merchandise Cheap, But With Good Hereford Cattle, Registered Poland China Hogs, Sheep, Mares, and Mules From Its Stock Farm At GEIGER, ALA.

CELEBRATING NATIONAL COTTON WEEK!
May 3-June 4, At All Yellow Front Stores
Buy Merchandise Made of Cotton!
Help The Southern Cotton Farmer!

YARD WIDE **Curtain Scrim** SEVERAL SOLID COLORS TO SELECT FROM. YESSIR-E-E., IT'S MADE OF COTTON 5c

Crystal Soda 2 packages 5c

Ladies PRINCESS SLIPS Well Tailored of Cotton Broadcloth. Full Cut, Wide Lace Bottom—Each 25c

MENS DRESS PANTS Well made of sanforized superfine COTTON material. Side Buckles. 7 Belt Loops—Pair 98c

Gowns Porto Rican each 25c HAND MADE OF FINE COTTON NAINSOOK

TENNIS SHOES Size For All The Family — Pair 69c Sturdy Built for Long Wear. COTTON in the Uppers

CANNON OR MUSKOGEE COTTON Towels 2 for 25c Size 18x36 or 20x40. Fancy Border, Good Weight, First Quality

Men's Full Cut—Made of Fine Cotton Chambray Work Shirts 69c

Hosiery Ladies Solid Color COTTON STOCKINGS. Men's Grey Mix WORK SOCKS. Children's ANKLETS—pair 10c

Work Shirts MEN'S FULL CUT — Each 39c MADE OF FINE COTTON CHAMBRAY

Mens Dress Shirts 69c WHITES—FANCIES—WELL MADE OF COTTON BROADCLOTH

MEN'S ATHLETIC Shorts FULL CUT OF FINE COTTON BROADCLOTH and Shirts WELL MADE OF FINE COTTON MATERIAL 15c ea.

FLOCK DOT ORGANDY - DIMITY YARD WIDE—FINE FINISH FORMER 25c SELLER 15c yd.

REG. 10c SIZE VAN CAMPS Pork & Beans 2 for 15c

Salmon Chum or Pink 2 cans 25c

Crackers Delta 1 lb. pkg. 10c

Carnation or Pet Milk 4 Small or 2 large 15c

Oats Crystal Wedding With Premium, pkg. 9c

Cheese Full Cream lb. 18c

Pickles 26-oz. Jar Dill or Sour 15c

Potted Meat 2 Cans 5c

Sardines 2 No. 1 tall cans 15c

Lard Compound 4-lb. Carton 42c

SUGAR 10 lb. paper bag 48c

BULK COMPOUND (Bring Your Jug) GAL. Vinegar 15c

FLOUR SPECIAL GUARANTEED FLOUR—PLAIN or S.R.

48 lb.	24 lb.	Barrel
$1.29	65c	$5.00

Wonder Brand PURE COFFEE FRESH ROASTED, Ground To Please. Enjoy Coffee Economy At The Yellow Front Store—Lb. 10c

YELLOW BAR—Lb. 15c

Toilet Soap Palmol, Guest Ivory, Octagon Toilet, Cocoa Bar 5c

Jar Rubbers 4pks. 15c

Package of 12—See Us For Low Prices On Fruit Jars Jar Tops 23c - 2 for 45c

YOUR NEW BIGGER AND BETTER

YELLOW FRONT STORE

Congratulations!

To Clanton's New PIGGLY-WIGGLY STORE

Postel Milling Co.

- ELEGANT FLOUR -

Wesson Oil & Snow-drift Sales Co.

Colonial Milling Co.

Lite-Rize & White King Flour

GENERAL FOODS

JELLO --- Jello Ice Cream Powder --- Maxwell House Tea and Coffee

The above Firms' Products will be sold to the new Piggly Wiggly Store through

TAYLOR

WHOLESALE GROCERY CO.

The following Firms' Products will also be found at the New Piggly Wiggly Store

HORMEL - SWIFT - CUDAHAY

BALLARD & BALLARD

Ballard's Obelisk Flour

"BREAD IS THE STAFF OF LIFE"

ANNOUNCING NE

PIGGLY WI

WHERE SH
A PLEASUR
and THRIF
BUY-WOR

NEW! ---- D

BETT

Specials Good Th

Pay Cash

It Is With Pardonable Pride That I Announ
Cash Store No. 2, To A Piggly Wiggly Store. We
In Display And Above All, Get A Load Of The Sa

Ballards Obelisk Flour 24 lb. sack **$1.00**

Pet or Carnation Milk

3 Tall or 6 Small Cans for only **20c**

DIME BRAND MILK— Can	10c	MILNUT—Large Can, 5c; Small Cans, 2 for	5c
ALL 5c CANDY and CHEWING GUM—3 pkgs. for	10c	MORTON'S OR CAREY'S SALT— 2-5c pkgs. for only	5c

Canned Tomatoes Hand Packed No. 2 Cans per can **6c**

PINEAPPLE— Libby's Crushed, 10c size	7½c	ORANGE and GRAPEFRUIT JUICE—Libby's Blended 10c size	7½c
COFFEE— Morning Bracer—lb.	15c	LIBBY'S BREAKFAST GRAPEFRUIT—2 cans for	25c
Libby's DeLUXE Y.C. PEACHES— Nothing finer in a can, large can	19c	RITZ CRACKERS ½ Lb. 13c; 1 Lb. 23c	
PEANUT BUTTER— 2-lb. Jar	19c	PREMIUM CRACKERS 1 Lb. Box	15c
CHEESE— Full Cream, lb.	16c		

2 Packages Post Toasties

1 pkg. Huskies—26c Value, only **15c**

TOMATO JUICE— Libby's 14-oz. can	7c
APPLES and PEACHES— Choice evaporated—lb.	10c
GOOD 4-STRAND BROOM— Painted Handle	15c

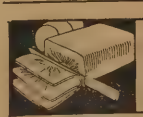

Fresh & Smoked MEATS

Western Steaks— Round— lb.	30c	Bacon— Special Rindless, Lb.	25c	Swift's Baked Ham— lb.	55c
Loins and T-Bone— Lb.	35c	Weiners— Swift's Premium Rindless, lb.	20c	Weiners— Lb.	17½
Western Roast— Lb. 20c and	25c	Pure Pork Sausage, lb.	20c	Special Demonstration On Swift Premium Ham.	
Bacon—Swift's Premium. 1-lb. Box	35c	Swift Premium Ham, lb.	?		

SUGAR 10 lb. paper bag **47c**

LARD 4 lb. ctn. pure **38c**

PIGGLY W

OWNED AND OPERATED BY O

FRE

DEMONSTRA
Will Be Held On Th
Items Friday and

MAYONNA
Every Product Gua
BLUE PL
4-oz
8-oz
16-o

SNOWDR
6 lb. Pail
97c

WESSON

Jello Ice Crea
Pkg.
7½c

Jello --- 6 delicious

Maxwell Hou

HE OPENING OF A PIGGLY-WIGGLY STORE

CLANTON, ALA. --- FRIDAY, JUNE 3RD

Y

G IS

HE

NT!

R!

day

TOMORROWS STORE.....

....Ready To Serve You Today

"Seeing is believing" . . . so we ask you to see this brand new Piggly Wiggly—as up-to-date as the latest tick on your wrist watch! It's new—different—better. Come in and find out for yourself. See how the fine foods are arranged to make shopping easy, so that the aisles of bargains are a veritable shopping list, a store-wide reminder of the things you need. Self-service, of course! Piggly Wiggly originated self-service and nowhere but in Piggly Wiggly will you find REAL self-service, scientifically improved to make shopping a minimum of trouble and a maximum of pleasure. Here you really learn what it means to shop conveniently — take as much time or as little as you please, never waiting for assistance . . . paying for everything once, as you leave! And you really pay less! Our overhead's less because our system is the most efficient in the world. You get the benefit of this big saving. Note the fine quality foods, the wide variety, the moderate prices, not just on a few specials but all through the store. This is the MODERN way to shop—and once you've tried it, noted the convenience, time-saving and money-saving, you'll be another Piggly Wiggly enthusiast.

e Of Clanton And Vicinity. That I Am Converting My Store, Known As The Clanton ee This Newly Equipped And Redecorated Store—See The Wonderful Improvement ible Through Our Connection With Piggly Wiggly. Our Prices Speak For Themselves. OU ARE INVITED!

PINEAPPLE— Sliced or Crushed, No. 2 can 15c

WONDER COFFEE— It's a wonder—lb., only 10c

OCTAGON Giant bars 5 for 19c

Plymouth Coffee Something fine, you should try it. Ground as you like it. Worth the money—lb. 15c

-OZ MACARONI or SPAGHETTI—3 pkgs. for 10c

COUNTRY CLUB CRACKERS— A treat is in store for you—try them 15c

MIXED PICKLES— Whole or Sweet, 25-oz. jajr 19c

mbassy Marshmallows—Another xclusive Piggly Wiggly product, lb. 15c

ELLOW LABEL SYRUP— allon can 69c

LUX TOILET SOAP PALMOLIVE LIFEBUOY HEALTH SOAP For skin health

SOAP Lifebuoy, Lux or Palmolive — Take your choice — bar 6c

NORTHERN TISSUE— 5 rolls for only 25c

WHITE MEAT— Best Grade—lb. 14c

FLOUR SPECIALS

GOOD NEWS OR UN GOLD FLOUR
-LB. BAG 59c
-LB. BAG $1.15
ARREL LOTS $4.50

WHITE OWL FLOUR
-LB. BAG 69c
(never before at this price)
-LB. BAG $1.35
ARREL LOTS $5.25

POSTEL'S ELEGANT FLOUR
24-LB. BAG $1.00
48-LB. BAG $1.95
12-LB. BAG 55c

WHITE KING OR LITE RIZE FLOUR
24-LB. BAG 88c
48-LB. BAG $1.75
BARREL LOTS $6.75

WHITEWATER ROSE FLOUR (Guaranteed)
24-LB. BAG 85c
48-LB. BAG $1.65
BARREL LOTS $6.50

MI-LADY FLOUR
24-LB. BAG 65c
48-LB. BAG $1.25
BARREL LOTS $4.75

FRUITS & VEGETABLES

ETTUCE— ad 7½c

ARROTS— nch 5c

esh FIELD PEAS— 5c

IRISH POTATOES— New, No. 2, 5 lbs. .. 7c

LEMONS Nice Large 15c

SNAP BEANS— Home grown, lb. 5c

BUTTER BEANS— Lb. 6c

FRESH CORN— 2 Lb. 5c

GLY

ICENSEE

FREE! Baskets of Groceries Will Be Given Away Each Hour Saturday from 9:00 to 5:00

NOTICE

ALABAMA POWER COMPANY Vs. MARY FOSTER, ET AL.

In The Probate Court Of Chlton County, Alabama.

TO: Claude M. Price, who resides at 465 Hamilton Avenue, Columbus, Franklin County, Ohio; Booker T. Price, who resides at 4549 Vincennes Avenue, Chicago, , Cook County Illinois; and to Louis Foster whose residence and post office address is unknown:

You are hereby notified that Alabama Power Company, a corporation, has filed its written application in this court, seeking to condemn and to acquire the lands, rights and interests therein described for ways and rights of way upon which to erect tower, pole and wire lines and other appliances necessary or convenient in connection therewith, for the manufacture, supply and sale to the public of electric power, across and over a strip of land one hundred feet in width, according to the final location survey of the said ways and rights of way heretofore made by the applicant, the said strip of land and the lands of which the same is a part being situated in Chilton County, Alabama, and described as follows:

Said strip is a part of the North half of the Southwest quarter of the Southwest quarter of Section 3, Township 20 North, Range 15 East, and is more particularly described as follows: Fifty feet on each side of a line and the continuation thereof, beginning at a point on the West boundary of said Section 3, and said point of the intersection of said West boundary of Section 3 with the center line of Alabama Power Company's final survey of said strip as now located, and being 980 feet, more or less, North of the Southwest corner of said Section 3 running thence North 57 degrees and 33 min. East for a distance of 605 feet more or less, to the South boundary of the Northwest quarter of of the Southwest quarter of said Section 3. The said Sadie Bell Foster, Mary Foster and Callen Foster each owns an undivided one-eighteenth interest in the land described in this paragraph, and the said Louis Foster owns a life estate in one-sixth interest in said land.

Said strip is a part of the East half of the Northwest quarter of the Southwest quarter of Section3, Townshp 20 North, Range 15 East, and is more particularly described as follows: Fifty feet on each side of a line and the continuations thereof, beginning at a point on the West boundary of the East half of the Northwest quarter of the Southwest quarter of said Section3, said point being located as follows: Commence at a point on the West boundary of said Section 3, said point being the point of intersection of said West boundary of Section 3 with the center line of Alabama Power Company's final survey of said strip as now located, and being 980 feet, more or less, North of the Southwest corner of said Section 3, run thence 57 deg. and 33 min.East for a distance of 730 feet, more or less, to said point of beginning, running thence North 57 degrees and 33 min. East for a distance of 720 feet, more or less, to the East boundary of the Northwest quarter of the Southwest quarter of said Section 3. Said Sadie Bell Foster, Mary Foster and Callen Foster each own an undivided one-thirty-sixth interest in the land described in this paragraph, and the said Louis Foster owns a life estate in one-twelfth interest in said land.

Said strip is a part of the South half of the Northeast quarter of Southwest quarter of Section 3, Township 20 North, Range 15 East, and is more particularly described as follows: Fifty feet on each side of a line and the continuations thereof beginning at a point on the West boundary of the Northeast quarter of the Southwest quarter of said Section 3, said point being located as follows: Commence at a point on the West boundary of said Section 3, said point being the point of intersection of said West boundary of Section 3 with the center line of Alabama Power Company's final survey of said strip as now located, and being 980 feet, more or less, North of the Southwest corner of said Section 3 run thence North 57 degrees and 33 min. East for a distance of 1440 feet, more or less, to said point of beginning, running thence North 57 degrees and 33min. East for a distance of 415 feet more or less, to the North boundary of the South half of the Northeast quarter of the Southwest quarter of said Section 3. The said Sadie Bell Foster, Mary Foster and Callen Foster each own an undivded one-eighteenth interest in the land described in this paragraph, and the said Louis Foster owns a life estate in one-sixth interest in said land.

Said strip is a part of the North half of the Northeast quarter of the Southwest quarter, the Northwest quarter of the Southeast quarter and the Southwest quarter of the Northeast quarter of Section 3, Township 20 North, Range 15 East, and is more particularly described as follows: Fifty feet on each side of a line and the continuation thereof, beginning at a point on the South boundary of the North half of the Northeast quarter of the Southwest quarter of said Section 3, said point being located as follows: Commence at a point on the West boundary of said Section 3, said point being the point of intersection of said West boundary of Section 3 with the center line of Alabama Power Company's final survey of said strip as now located, and being 980 feet, more or less, North of the Southwest corner of said Section 3 run thence North 57 degrees and 33 min. East for a distance of 1850 feet, more or less, to said point of beginning, running thence North 57 degrees and 33 min. East for a distance of 725 feet more or less, to an iron hub, thence 44 degrees and 16 min. East for a distance of 2015 feet, more or less to the East boundary of the Southwest quarter of the Northeast quarter of said Section 3. The said Sadie Bell Foster, Mary Foster and Callen Foster each own an undivided one-thirty-sixth interest in the land described in this paragraph, and the said Lous Foster owns a life estate in one-twelfth interest in said land.

Said strip is a part of the Southeast quarter of the Northwest quarter of Section 3, Township 20 North, Range 15 East and is more particularly described as follows: Fifty feet on each side of a line and the continuation thereof, beginning at a point on the West boundary of the Northwest quarter of the Southeast quarter of said Section 3, said point being located as follows: Commence at a point on the West boundary of said Section 3, said point being the intersection of said West boundary of Section 3 with the center line of Alabama Power Company's final survey of said strip as now located, and being 980 feet, more or less North of the Southwest corner of said Section 3 run thence North 57 degrees and 33 min. East for a distance of 2580 feet, more or less, to an iron hub, thence North 44 degrees and 16 min. East for a distance of 365 feet, more or less to said point of beginning, running thence North 44 degrees and 16 min. East. The said T. C. Price owns and undivided one-half interest; the said Ellen J. Price owns dower in one-half interest; the said Maime O . Howard, Lula M. Cooper, Claude M. Price Booker T. Prce and Elbert T. Prce each own an un-divided one-twelfth interest; the said Sadie Bell Foster, Mary Foster and Callen Foster each own an undivided one-thirty-sixth interest, and the said Louis Foster owns a life estate in one-twelfth interest in the land described in this paragraph.

And you are further notified that the hearing of said application has been set by the Court for the 7th day of June, 1938, at 10:00 o'clock A. M., and notice of said application and of the day so appointed for the hearing thereof is hereby given to you.

Witness my hand this the 14th day of May 1938.

J. LEE SMITH,
Judge of Probate
Judge of Probate, Chilton County, Ala.
(5-19-3tcS)

Bible School Progressing Fine At Methodist Church In Clanton

Brilliant Pageant Will Be Presented At Church On Friday Night; Daily Program Proves Most Interesting To Many Pupils

The Vacation Bible School which is being conducted at the Clanton Methodist Church is proving most interesting and helpful not only to the 135 children that are enrolled, but also to the splendid workers who are giving of their time to the school.

The daily schedule is as follows: 8:00 to 8:15, devotional by Mrs. Joe Mullins.

8:15 to 8:45, Lesson Study—Mrs. Jack Humphrey, Mr. and Mrs. Ed Glasscock.

8:45 to 9:30, Work Period—Handicraft. Mrs. John W. Powers, Jr., Mrs. Bill Inzer, Mrs. Earl Gore and Mrs. Jim Roberts.

Normal Training, Rev. G. G. William, assisted by Marion Truett, Jr. Pianist, Mrs. Evan Parrish. Recreation, Miss Meta Grace.

10:00 to 10:30, Pageant practice under the direction of Mrs. J. M. Sturkie, Mrs. Guy Roberts, Mrs. Omar Reynolds and Mrs. Otto Jones.

The general working committee is composed of Mrs. J. M. Truett, Mrs. L. J. Stewart and Mrs. Ira Smith. Substitute teachers are Mrs. Paul Locklear, Mrs. Odom and Mrs. Horton Walker.

"The House That Friendship Built," a peace pageant, will be presented by pupils of the summer Vacation School now being held at the Clanton Methodist Church, teachers at the school announced early this week. This event, to take place Friday night, June 3, at 7:30 P. M. will mark the closing of the school which began on May 23. The story of the play revolves around a living room scene in a typical American family in which the father, a World War Veteran, points out to the two children how nations today in, spite of nationalism, are drawn together in a mutual interdependence by the radio, fast travel etc., The son, Jerry, later dreams that the children of all nations are engaged in building a "house of friendship."

Cast is leading roles are: as the mother and father. Mr. and Mrs. Clifford Jones, as Anne, the daughter, Betty Joyce Smith, as Jerry, the son, Thad McSwain; as the "Spirit of Friendship," Willodean Stewart. Children representing the various nations are:

China, Crutcher Ross, Christine Williams. Conna Blackketter, Meeta Mitchell; Holland, Jean Waite, Reita Thomas, Richard Reynolds; Italy, Frances McSwain, Maralyn Joyce Bean, Milton Mims.

Africa—Leon Thomaston; Scotland—Faye Ellen Sims, Caleen Armstrong, O. K. Welch; Russia—Elizabeth Wade, Edith Henley. Katherine Pratt; Greece —Mary Lee Gray, Jaunita Newell, Alene Johnson; Sweden—Lois Rockett, Willene Thomas, Hazel Thomas; Mexico—Oscar Jones, Billy Bean, Betty Sue Nixon; Poland—Joyce Varden, L. J. Stewart, Buddy Wade.

Ireland—Sarah Edwards. Bobby Atchison, Wilma Roper; France— Margaret Donaldson, Carolyn Reeves, Katherine Newell; America— Nell Baker, Edith Butler, Naomi Bates, Dorothy Patterson, Junior Harris.

Germany—Doris Plyler, Jimmie Walker. Joan Atkinson; Norway—Pearl Carter, Carl Smith, Matthew Thomaston, Jimmy Walker; Spain—Martha Jean Stewart, Warene Wingard, Jack Waite; Indians—Bobby Webb, Harry Williams, Dorothy Thompson.

Canada—Bobby Popwell, Buddy Roberts. Joseph Williams, George Batchelor; Egypt— Clarice Canteberry, Nilia Henley, Mack Teel; Austria— Dorothy Powell, Martha Wingard, Kenneth Crosby.

Japan—Hazel Powell, Pattie Plyler; South Amarica— Katherine Bell, Lamer Deloach, Harry Reynolds, Bettye Jean Armstrong; England— Evelyn Henley. Wayne Broadhead, Gwendolyn Atkinson.

Other features of the evening program include the presentation of a rhythm band composed of tots of 4 and 5 years of age, vocal renditions by a mixed chorus of boys and girls 6 and 7 years of age, and a vocal duet by Dr. Lawrence and son, Owen.

Members of the Rhythm band are: Ray Williams, Edward Lee Robinson, Dickie Popwell, Bert Inzer, Bille Ann Lowery, Janie Lou Wade. June Bean, Christine Sims, Andrew Canterburry, Patricia Huddleston.

Annette Huddleston, Harry Glenn Chriis field, Barbara Ann McGhee, Martha Ann Stutt, Uba Nell Roberts. Sylvja Sturkie, William Earl Thomas, Baird Wingard, Polly Webb, Ann Glasscock and Jean Reeves.

Participating in the Chorus are: Donald Atchison, Humiller Bates, Allen Billingsley, William Crutcher Ross, Jeanette Ross, Mary Ellen McGhee, Sally Gowan, Jaunita Canterburry, Betty Donaldson.

Jimmie Bell, Mignon Bates, Ruth Atchison, John Will Pitts. Peggy Wade, Dot Seals, Billy Sims, Jean Reeves, Hazel Delene Powers.

Ina Saxon McCraney, Dora Dean Harris. Nora Jean Harris, Eloise Henley Hollis T. J. Henley, Byron Lowery, Mary Frances Jones.

Charles Palmer Bean, Marcus Willaims, Janine Culver, Grady Heflin, Mary Sue Williams and Douglas Roberts.

All parents and the general public are urged to witness the pageant and other attractive features of the closing exercises.

IN MEMORY OF T. C. ABBOTT

Friday morning, May 27, at his home near Pletcher, Mr. T. C. Abbott left this world for a home in the gerat beyond. Being a firm believer in his Master, we know he has gone to rest. He was a member of Pilgrim's Rest Church and always held out strong for his belief and faith ,always for the right. He left a vacancy at home which no one can fill. To us grandfather is not dead but sleeping. He has gone on to await the coming of his loved one to the land of peaceful rest. He was 84 years of age and leaves to mourn his loss, our step-mother,; six children, J. L. and J. T. Abbott. Mrs. G. B. Williams of Pletcher, Mrs. Gertrude Poole of Montgomery, Mrs. L. B. Edwards or Irondale, Mr. C. D. Abbott of Antaugaville, and 24 grandchildren and 28 great-grand children.

The remains were laid to rest in Pilgrim's Rest Cemetery Saturday morning at 11:00 o'clock, the Rev. Hughes officiating.—A grand daughter, Mrs. Gladys Ousley.

CARD OF THANKS

We wish to express our heartfelt thanks and gratitude to our many friends, neighbors and relatives for their help and many deeds of sympathy and kindness shown us during the illness and death of our dear father. Mr. T. C. Abbott. Especially do we thank Mr. and Mrs. Talmadge Edwards. May the Lord's blessings rest upon each and everyone of you is our prayer.

—The Children

NOTICE

The State of Alabama, Chilton County.
Probate Court, May 16, 1938.

In the Matter of the Estate of John Baker deceased.

This day came A. J. Tyus, Administrator of the estate of John Marion Baker, deceased, and filed his petition in writing under oath in this Court, for an order to sell certain lands belonging to said estate described in said petition, for paying the debts due by said estate, upon the ground that the personal property of said estate is insufficient for the payment of the debts.

It is therefore ordered that the 18th day of June 1938, be appointed a day for the hearing of said petition, when any persons interested may appear and contest the said application if they think proper.

J. LEE SMITH
Judge of Probate
5-19-3tc.

ONE DOLLAR DAYS

OH! WHAT A TREAT FOR THE LADIES

Friday & Saturday Only

One Dress
Regular $1.98
Second Dress .. $1.00
BOTH $2.98

One Dress
Regular $3.98
Second Dress .. $1.00
BOTH $4.98

ONE DRESS, REGULAR $5.98
SECOND DRESS $1.00

Both for $6.98

Sizes 14 to 52

ALL SALES FINAL—No Exchanges or Refunds

COTTON DRESSES
ALL $1.00 VALUES
FRI. & SAT. ONLY
TWO FOR
$1.00
ALL SIZES

NEW SUMMER STYLES FOR STREET WEAR SPORT WEAR PARTY WEAR BUSINESS WEAR

WATCH OUR WINDOWS

The PARISIAN STORE

CLANTON - - - - - - - - - ALABAMA

CLINICS FOR TYPHOID WILL BEGIN JUNE 7

Health Officer Urges All To Become Immune Of Typhoid Fever

Announcement of the beginnng of summer typhoid clinics to be held by the local health department was made this week by Dr. S.D. Sturkie, county health officer. A total of 12 clinics are being arranged for the month of June, 5 to be conducted by the health officer and 7 by the health nurse. The program for the summer to continue through July will include all of the larger community centers, the local health officer said.

The schedule for June was announced as follows:

Clinics by Health Officer

Stanton School—June 7, 9 A.M. to 11 A.M.

Maplesville School—June 7, 11:30 A.M. to 2 P.M.

Alabama Mills School—June 9, 8:30 A.M. to 10 A.M.

Jemison School—June 9, 10:30 A.M. to 1 P.M.

Verbena School—June 10, 9 A.M. to 1 P.M.

Clinics By Health Nurse

Isabella School—June 7, 9 A.M. to 11 A.M.

Vermont School—June 7, 11:30 A.M. to 1:30 P.M.

Collins Chapel School—June 9, 9 A.M to 10:30 A.M.

Thorsby School—June 9, 11 A.M. to 1 P.M.

Fairview School—June 10, 9 A.M. to 10 A.M.

Shiloh School—June 10, 10 A.M. to 11:30 A.M.

Popwell School—June 10, 12 A.M. to 1:30 P.M.

In commenting on the summer immunization program Dr. Sturkie remarked, "Four visits will be made to each of the above places and the health officer or nurse will arrive as promptly as possible unless unavoidably detained by car trouble, etc. "In view of the fact that it has been now 3 years since there has been any large scale giving of shots" by the health department in Chilton County, a large number of persons should receive the immunization this summer. It should be remembered that immunity conferred by typhoid vaccine lasts only from 2-3 years and should be repeated at least every three years. If we are to hold our typhod incidence down there must be a response such as there was in 1935 when 5,756 persons were vaccinated against typhoid fever. Since that year there has been a gradual decline in the number of cases of typhoid fever in the County, fifteen being recorded in 1935, 8 in 1936, 2 in 1937 and only two so far in 1938.

"It will be the policy of the health department," he said, "to hold all clinics at the schools unless it is not convenient to do so. It is quite impossible for either the health officer or the nurse to stop at individual homes to immunize persons as too much time is consumed. In addition to the typhoid vaccination, diphtheria toxoid will be offered to all unprotected children under the age of eight. It is especially urged that infants above the age of six months be immunzed against diphtheria. Besides the clinics to be held in the County a weekly session will be held each Saturday from 8:00 A. M. to 1:00 P. M. at the health office in Clanton."

Get The Best - - - For Less!

ROYAL BLEND
COFFEE LB. BAG 15c 3-LB. BAG 43c
Fit For A King - - - lb. 20c
HOT CUP COFFEE - - - lb. 10c

BEST GRANULATED
SUGAR 10 lb. bag 49c

HILL GROCERY CO

WHITE TIP
FLOUR
24 LB. BAG 75c 48 LB. BAG 1.45
GRANDMA'S WONDER
24 LB. BAG 82c 48 LB. BAG 1.60

PURE or COMPOUND
LARD 8-lb. Pure, 95c 4 lb. Ctn. 41c
BEST GRADE WHITE
MEAT lb. 16c Boiling Meat—lb. 11c
CAMEO (Save Wrappers)
OLEO 2 1-lb. Ctns. 25c
BORDEN'S ST. CHARLES
MILK 4 large or 8 small cans 25c
FULL CREAM
CHEESE Mellow and tasty—lb. 18c
ALASKA PINK
SALMON 2 No. 1 cans 25c
3-LB. CAN
SNOWDRIFT 52c 6-lb. can 99c
OCTAGON POWDER or
SOAP Giant Size 5 for 19c
PALMOLIVE SOAP—3 bars 17c
WALDORF
TISSUE 6 rolls 25c
Scott TISSUE—3 rolls, 25; Scot TOWELS—roll .. 10

Lemons, Doz. 15c
4 lb. Bananas 19c
5 lb. No. 1 New Potatoes 10c
Field Peas, lb. 4c
Fresh Okra, lb. 10c
Fresh Corn, doz. 24c
Fresh Lima Beans, lb., 5c

BIRTHDAY DINNER

The children and friends of Mrs. Ada Mims gathered at her home in the Shiloh community on Sunday, May 22 to celebrate her forty-sixth birthday. During the day pictures were made, one being of Mrs. Mims holding a beautiful birthday cake.

Those present were: Mr. and Mrs. L. D. Mims and children, L. D., Jr., Charles, Barney and Evelyn; Mr. and Mrs. C. C. Smith of Selma; Mr. and Mrs. J. A. Mims and children, Lloyd and Jean of Thorsby; Mr. and Mrs. Clay Hayes and children, Mary Clay, Betty Sue, Peggy, Joyce and Jo Ann of Plantersville; Mr. and Mrs. James Wilson and children, Douglas and Christine, of Maplesville.

Mr. J. B. Ray of Clanton; Rev. and Mrs. Harve Culp and Elsie Merle Griffin of Nebo community; Sammy, "Cootie" and Doris Williams of near Selma; Mr. and Mrs. Jodie Wilson and daughter, Willie Frank, and Mrs. Monroe Wilson and son, Willard, of Maplesville Route.

Mr. and Mrs. John Mims and Sam Wilson of Shiloh; Mrs. Maggie Cobern and children, Sara Nell and James of Thorsby; Mr. T. C. Kincaid of Birmingham, and Mr. Reedie Scott of Pleasant Grove community.

After an enjoyable day of talking, and laughing and renewing old friendships, all wished Mrs. Mims many more happy birthdays and returned to their homes.

FOR RENT—Five room house with private garage in best Clanton location.—Phone 74-J, or write Box 505. 1tc

Frank Zupa of New York City, pleading guilty to his third traffic offense in a year, was asked by the court clerk what his occupation was and replied: "I teach motorists how to drive."

A lawsuit involving only $300 was settled in a Chicago court after the costs had mounted to $4,000.

BIRTHDAY DINNER

A surprise birthday celebration on last Sunday at the home of W. H. Klinner was to observe his 79th birthday.

To his surprise, they all began to drop in one by one until the home was filled with bright happy faces.

He was watching with laughing eyes to see what was about to take place. Soon a fish fry begun and lasted until twenty-one pounds was ready for use.

Out under the large shade trees was a table all covered with goodies and a large birthday cake bearing 79 yellow candles placed in yellow rose-bud holders, tastefully arranged, centered the table, presents were passed and eating took place.

Those present were: Mr. and Mrs. W.F. Broadhead and lovely daughters, Dorothy Elane and Imogene; Mr. and Mrs. W.C. Dckinson; Mr. and Mrs. E. L. Klinner of Birmingham; Mr. and Mrs. O.P. Klinner and sons, Charles and Joe Philip; Mr. and Mrs. W.H. Klinner and little daughters, Carolyn and Donnie; Mr. and Mrs. K. V. Klinner and daughter, Elverna, and K.V., Jr., of Clanton; Mr. and Mrs. C.C. Klinner and sons, Lavern, Harold, B.F. and Marcus; Mrs. E.V. Buxton and sons, Vann and Raye, all of Maplesville.

The day was spent in mixing and mingling, fun and laughter. In the late afternoon all went to their homes wishing him many more happy birthdays to come.

It Pays To Read The News!

Summer School To Begin June Sixth

Those students desiring to complete High School credits, or take additional work will be privileged to do so in the Summer School to be held at the Chilton County High School.

The school will last for eight weeks and those pupils desiring to take advantage of this opportunity should contact Mr. J. B. Varnell at their earliest convenience or come prepared to arrange their subjects Monday, June 6th.

UNION GROVE B. Y. P. U. TO PRESENT PLAY JUNE 11TH

The Union Grove B.Y.P.U. is sponsoring a three act play entitled "Aunt Samanthy Rules The Roost," at Union Grove Saturday night, June 11 at 8:00 o'clock. The climax is reached when the "love powders" take effect.

The admission will be ten and fifteen cents. We guarantee you plenty of laughs throughout the play. Everyone is invited.

The proceeds will go to the church. The play is directed by Mrs. Olis Smith.

CLYDE MIMS

GROCERY SPECIALS FOR THIS WEEK END

24-lb SACK GUARANTEED FLOUR 59c
50-lb CAN LARD $5.25
10-lb PAPER BAG SUGAR 47c
14-OZ BOTTLE KETCHUP 10c
4 LARGE OR 8 SMALL CANS MILK 28c
FULL CREAM CHEESE, lb 17½c
STEW MEAT, lb 10c

BOLOGNA, lb 15c
GOOD STEAK, lb 20c
PORK CHOPS, lb 17½c
SLICED BACON, lb 25c
PALMOLIVE SOAP, 3 for 18c
OCTAGON GIANT SOAP, 5 for ..... 20c (10 EXTRA COUPONS FREE)
LARGE CONCENTRATED SUPER SUDS 22c
OCTAGON GIANT POWDER, 5 for ..... 20c (10 EXTRA COUPONS FREE)

We Carry A Complete Line Of BEST WESTERN MEATS At All Times!

CLYDE MIMS Grocery & Market

PHONE 242 - - - - - - - - - - - WE DELIVER

"FREE Golden Shell Oil (UP TO THE FULL MARK) if I forget to check it"

YOU can have a lot of trouble if you run out of oil. Burned out bearings for instance, or scuffed pistons, or maybe even a cylinder rebore job.

That's why we Shell dealers are making you this proposition:

If we don't check your oil when you drive into our station—and you catch us up on it—we'll bring your oil level up to the full mark free.

What's more, we'll put in Golden Shell Oil— the oil that's especially made to reduce the wear of stop-and-go driving. Because it's fast-flowing, this oil leaps to every moving engine part the instant you step on the starter. And it's tough, too, so that it won't break down under the heat of steady running. In fact—

There's no finer oil at any price than Golden Shell.

Your Shell Dealer

SHELL PETROLEUM CORPORATION
CLANTON, ALABAMA

Leaders in Commencement at Montevallo

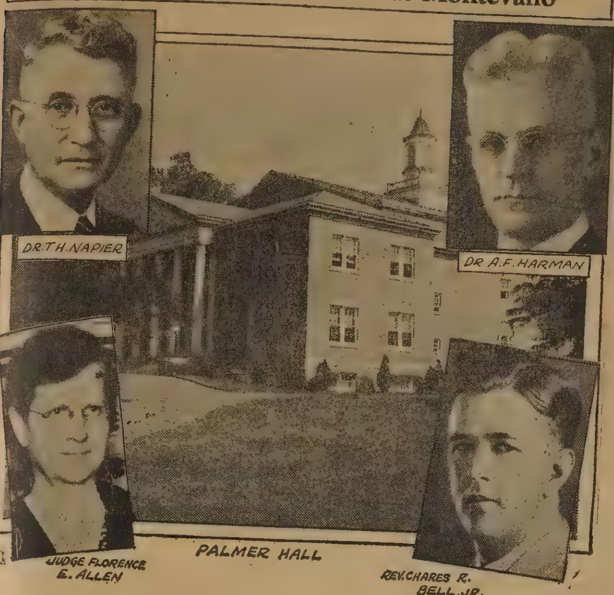

Thorsby Institute Brings To Close Another Fine Session

Thorsby Institute closed for the summer Monday, May 30. It had one of the best Commencements that it has ever held. One reason for this was the splendid speaker, Rev. James Clinton, D. D. of Philadelphia, Pennsylvania. He was born in Northern Ireland but came to this country about fifteen years ago and served for several years as pastor of the Central Congregational Church in Philadelphia. He gave splendid messages Sunday and Monday at the Baccalaureate and the Graduating Exercises and Sunday night gave a Dramatic Recital of "His Mother's ..." by Ian Maclaren. This was ... d with songs which he sang ... t appealing manner. He was ... d by Miss Kathryn Foss. ... special music at both exercises ... choir sang an anthem "In ... Love Abiding," by Mendelssohn ... and Mrs. H. R. Maddox and Mrs. ... Sutlive, teachers at Thorsby Institute sang a duet, "Come Unto Me ... Rest" on Baccalaureate Day. On ... day Miss Thelma White, a senior, played a piano solo, "First Arabesque," by Debussy. She showed a great deal ... in the rendering of the solo. ... Girls Chorus, under the direction of Miss Foss, sang "Lady June," by ... An offering was taken at the Baccalaureate service for Student Aid. ... prizes were awarded at Graduation Exercises. For excellence in English five dollars was given ... Frances Conway and for excellence in Mathematics Fred Blankenship, a ... more received five dollars. The ... graduate scholarship for the coming year was awarded to Frances Conway. This pays the tuition for a semester. This is the third time she has received this scholarship. The Helen ... mond Sewell Scholarship, which ... to a boarding student, was awarded to Ouida Wright of Opp, Alabama. ... Attendance prize of one dollar each ... Wayne Adams Leonard Bos... Frances Conway, Edwina Hel... Maurice Higgins, all of Thorsby; ... Callen, Clanton, Inez Duke, ... ph, and Howard Minor, Sylacauga. The Piedmont College scholarships were awarded to Mary Christ of ... and Martha Green of Leeds ... seniors. A prize of $2.50 each ... given to Mary Christ and Olieta ... for the best kept rooms during ... A letter "T" was awarded to ... Burnham of Italy, Texas for excellence in Physical Education. For the ... scholarship pins were awarded. ... were given to the two who ... highest in the Junior Class and ... two who ranked highest in the ... Class. The Juniors were ... Conway of Thorsby and Mac ... of Clanton and the ... were Fred Blankenship ... Driver of Thorsby. The ... prize of a subscription ... ning July 1 was awarded ... who was valedictorian ... Mary Christ. After ... on Monday a bountiful ... dinner was served on the school grounds. The sophomores sold ice cream and cold drinks.

The senior play "Katy Did" on last Friday night was very much enjoyed. Proceeds from this play went to the class gift. The class gifts which were presented Monday included a cement Thorsby Institute sign placed on the campus. This was made by one of the seniors, Richard Peterson. Money was given to paint one of the recitation rooms, to purchase new shades for one of the recitation rooms, put a light in the property closet and the rest of the money to the Library Enlarging Fund. The school always appreciates very much these gifts that come from the Senior Class.

The Senior Music Recital which was given by the pupils of Miss Kathryn Foss on last Saturday afternoon was enjoyed by all present.

The Alumni of Thorsby Institute entertained the seniors and Miss Helen Jenkins at a party last Saturday night, given at the home of H.L. Collins. One part of the entertainment which was especially enjoyed by all present was a marionette show put on by Miss Gail Gletty of Thorsby. After the party a short business meeting was held by the Alumni who were preesnt. The following officers were elected for next year: Kathryn Foss, President; Christiana Bosworth, Vice-President; Mary Sue Porter, Secretary; Phares Raybon, Treasurer.

The following students were exempted in the subjects listed for the second semester: Fred Blankenship, Algebra, Biology; William Callen, Business Training and Civics; Mary Christ, Bible, English, Economics and Spanish; Frances Conway, American History, Bible, English and Geometry; Orville Driver, Biology and World History; Martha Green, English, Economics and Latin; Gladys Hicks, Bookkeeping; Oleita Nowell, Bookkeeping; Mae Anniece Polk, American History; Mae Pearl Sorrell, Spanish; Mary Williams, Bookkeeping; Nelle Williams, Bookkeeping; Frances Wood, Business Training.

Rev. and Mrs. Charles Luther and Miss Charlotte Luther left early Tuesday morning for St. Petersburg, Fla. They expect to be there a while and then go to California where Miss Luther will study.

Miss Lois Townsley left Monday afternoon for her home in Modesto, Calif. She expects to attend commencement at Scarritt College in Nashville, Tenn., to which she expects to return for her last year's work in her preparation for being a foreign missionary.

The Thorsby Institute Library will be open on two days each week during the summer months. It will be on Tuesday and Friday from 8 to 11 in the morning, and from 2:30 to 5:30 in the afternoon.

—o-o-o—

A spectacular mine rescue will be staged twice a day in the "Hall of The Mineral Empire" in the Mines, Metals and Machinery Building at the 1939 Golden Gate International Exposition.

—o—

Native Igorrote miners will be imported from the Philippines to work model ore crushing plants and dredges that will be exhibited by well-known mining firms of the Island Commonwealth.

—o-o-o—

Zonolite, a form of mica, applied to the surface of exhibit palaces of the 1939 Golden Gate International Exposition, will give the walls a luminous quality with gem-like sparkle under spotlighting.

... OLDS & REYNOLDS
Attorneys-at-Law
Opposite Court House
Clanton, Ala.

CHARLES R. MOORE
... Practice of Medicine
Next Door to City Hall
... Ala.

The Thorsby Y. W. A. enjoyed a social at the home of Christina Bosworth on Tuesday, May 24. Those present were: Betty Rowel, Helen Lowery, Sarah Cobern, Louise Robinson, Helen Kendrick, Roma Lee Pate, Hilma Collins, Mary Sue Porter, Lois Townsley and Ruth Cox.

—o—

Mr. Oliver Lyons, Miss Nannie Reeves and Mr. and Mrs. Bob Woodruff of Hayneville, attended the commencement exercises at Thorsby Institute Monday.

—o—

The Congregational Ladies Aid will meet with Mrs. J. H. Goddard on Thursday afternoon. Everyone is invited.

FACTS FROM THE RECORD

Written by F. G. Stephens, Publisher of The Southern Democrat, Oneonta

Alabama's Unemployment Compensation Law

During the regular session of tht 1935 legislature a law was passed to enable the wage earner to lay aside a small percent of his ernings while employed to take care of his needs at such times as he might not be employed. This law is known as the Unemployment Compensation Law. It applies to concerns employing eight or more persons. Not only does the employee contribute to this fund but the empolyer also must contribute. The funds go into the United State Treasury but are paid out through the Alabama Unemployment Compensation Commission.

Quite a large sum has accumulated since the law went into effect. Persons who have contributed to this fund and are now out of employment are new receiving out of this fund. One-half the wages they were being paid while they were employed. Under the law these payments will continue for not exceeding twenty weeks unless in the meantime the person again secures employment. Benefits cannot be paid for more than twenty weeks out of any fifty-two week period.

Benefit payments to eligible unemployed began on February 1, of this year and up to May 17, the Commission has issued checks to the amount of $2,549,124.76. The checks are issued weekly and up to that date 374,443 checks had been issued. They are now being issued at the rate of about 30,000 a week and the weekly payments run well over two hundred thousand dollars.

The total number of applications for benefits that had geen filed up to May 16 was 129,604.

While the payments have been large during the past few months this trust fund is by no means exhausted. The amount of this fund to the credit of Alabama workers on May 17, was $9,-257,0.. 20.

The expense of administering this law is paid by the Federal government.

This is one of the laws passed by the Alabama legislature to tie-in with the New Deal Laws passed by the Federal Congress and help the wage earner when he is out of employment.

Senator Stephens, author of the bill, is very much gratified that not a single appeal has been taken from the rulings of the Commission, although 129,-6.. applications have been passed upon. With all the criticisms of the present administration, not one of the candidates for Governor suggested the repeal of this law.

—o-o-o—

Vernor Harvey of Milwaukee, in his suit for divorce, told the judge: "My wife would be sitting on some fellow's knee at night when I came home. She always introduced him as her cousin." The divorce was granted.

REPORT OF CONDITION OF THE

BANK OF THORSBY

Thorsby, Alabama

In the State of Alabama, at the close of Business on May 19, 1938

Resources		Liabilities	
1. Loans and discounts	$101,467.97	13. Capital account:	
2. Overdrafts $2.89. secured overdrafts none—Total	2.89	(c) Common stock	20,000.00
3. United States Government Securities owned	500.00	(d) Surplus	6,500.00
6. Banking house, $1,000; Furniture and fixtures, $900.00	1,900.00	(e) Undivided profits (net)	5,456.75
8. Cash and due from banks	33,104.39		$ 31,956.75
		16. Due to banks, including certified and cashier's checks outstanding	2.00
		17. Demand deposits	61,709.38
		18. Time deposits	38,307.12
		21. Bills payable and rediscounts	5,000.00
Total	$136,975.25	Total	$136,975.25

State of Alabama, County of Chilton. ss:

I, C. R. Foss, Cashier of the above-named bank, do solemnly swear that the above statement is true to the best of my knowledge and belief.

C. R. FOSS, Cashier.

Subscribed and sworn to before me this the 24 day of May, 1938.

* (Seal)

R. M. SMITH, Notary Public

Correct—Attest: S. M. Pate, E. R. Piper, A. J. Robinson, Directors

News from Thorsby

MRS. WEBB PARRISH, Correspondent

Mrs. Evelyn W. Christ of Hayneseville, Ala., has been spending a few days with Mrs. Anna Villadsen and attending the graduating exercises of her daughter, Mary Christ, at the Thorsby Institute.

—o—

Mr. Bobby Minor and Willodean Minor of Sylacauga spent the week end here and attended the Commencement exercises at T. I.

—o—

Miss Hattie Davenport of Chattanooga, Tenn., spent the past week here with her parents, Mr. and Mrs. B. L. Davenport.

—o—

Miss Bertha Littleton of Birmingham spent the week end at home.

—o—

Miss Mable Gibbons and little Jean Gibbons of Falkville, Ala., spent Saturday night with their grandmother, Mrs. Ola Kelly.

—o—

Little Billy Coburn has been very ill with diphtheria, but is improving now.

—o—

Mr and Mrs. Hollis Pate, and Misses Roma Lee Pate and Kate Pennington spent Sunday in Montgomery and Wetumpka.

—o—

Mrs. W.U. Ashcraft and little daughter of Mineral Springs visited Mr. and Mrs. Etheridge Williams a few days last week.

—o—

Miss Lois Williams is spending this week in Birmingham with Mr. and Mrs. Herbert Williams and other friends.

—o—

Miss Callie Nations spent from Wednesday until Sunday in Marbury with her parents.

—o—

Mr. and Mrs. I. S. Gerald of Birmingham visited Mr. and Mrs. V. H. Sutlive over the week end.

—o—

Mr. Kendall Franklin left Tuesday morning for Uniontown, Pa., after spending several days here with relatives.

—o—

Mrs. W. E. Langford of Birmingham spent Sunday with Mr. and Mrs. Lloyd Howard.

—o—

Mrs. Lewis Husby of St. Elmo, Ala., is visiting for several days with her sister-in-law, Mrs. Charles Howard and family.

—o—

Mr. and Mrs. W. W. Williams and Mr. and Mrs. Olin Williams and children visited Mr. and Mrs. Richard Hicks and Mr. and Mrs. Robert Scott Sunday.

—o—

Mr. and Mrs. Arthur Littleton, Mr. and Mrs. Eugene Littleton and baby, and Messrs. Walter and Arnold Littleton spent Sunday with Mr. and Mrs. Ernie Littleton at Dothan. Jimmie Claire Littleton, who has been visiting here for some time, returned home with them.

—o—

Mrs. Ada Arthur of Midland City, Ala., is visiting Mr. and Mrs. Rascoe Maddox.

—o—

Beatrice Jackson of Elmore, Ala., spent last Saturday with Billie Ann Parrish.

Mrs. Bill Collins and children spent the week end in Columbiana with her parents, Mr. and Mrs. B. E. Hand.

—o—

Dr. and Mrs. H. G. Franklin, Mrs. Ben Franklin, Mrs. R. R. Franklin and Peggy attended commencement exercises at Montevallo Monday.

Mr. and Mrs. George Taff of Birmingham spent the week end here with Mr. and Mrs. Robert Primm.

—o—

Mr. Willie Scott of Montgomery visited his parents Sunday.

—o—

Mrs. R. R. Franklin, Mrs. Earl Henley, and Mrs. Ben Franklin attended the baccalaureate sermon at Montevallo College, Sunday.

—o—

Mr. and Mrs. Henry Karns and children spent the week end in Montgomery.

—o—

Eloise, Dorothy, and Elizabeth Shepherd of Clanton spent a few days last week with Mr. and Mrs. Richard Hicks and family.

—o—

Mrs. Alfonza Sanders and little daughter, Mary Ann, returned home Sunday after spending several days in Birmingham where Mary Ann underwent a tonsilectomy.

—o—

Mrs. Sam Bailey of Birmingham visited with her parents, Mr. and Mrs. C.A. Higgins.

—o—

Mrs. Ed Hammonds, who lives near Clanton, spent Monday with Mrs. Sam Coburn.

—o—

Mr. and Mrs. G. H. Harper and family of Birmingham spent Sunday with Mr. and Mrs. G. F. Harper.

—o—

Mr. and Mrs. E. R. Piper and family spent Sunday with Mr. and Mrs. Burt Higgins

He's a Doctor

(He Prescribes Oil Sometimes, But Never Pills)

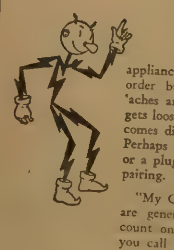

"HE isn't a medical doctor, but an electrical appliance doctor. Electrical appliances, of course, seldom get out of order but occasionally they get minor 'aches and pains.' Maybe a little 'skin' gets loose from a wire, maybe a joint becomes disconnected or a fuse burns out. Perhaps a motor may need a little oil, or a plug on a lamp cord may need repairing.

"My Company's appliance service men are general practitioners, and you can count on them to do a good job when you call them.

"Of course, they are not the only dependable 'electric doctors' in most towns. Many dealers who do electrical repair work are just as good.

"If your electrical appliances get out of order, call an electrical appliance 'doctor', or if you can, bring the 'patient' to the store. 'Office calls' come a little cheaper."

—REDDY KILOWATT

Alabama Power Company

Electricity is CHEAP in Alabama

REPORT OF CONDITION OF THE

Peoples Savings Bank

CLANTON, ALABAMA

In the State of Alabama, at the Close of Business on May 19, 1938

Resources		Liabilities	
1. Loans and discounts	$327,011.63	13. Capital account:	
2. Overdrafts, $2,140.73; Secured Overdrafts, none	2,140.73	(c) Common stock	$ 50,000.00
3. United State Government Securities owned	53,236.85	(d) Surplus	25,000.00
4. Other bonds, stocks and securities owned	250,850.44	(e) Undivided profits (net)	29,467.09
6. Banking house, $10,000; Furniture and fixtures, $1,800	11,800.00		$104,467.09
7. Real estate owned other than banking house	2,350.00	14. Reserves for Contingencies, etc.	264.95
8. Cash and due from banks	143,080.12	16. Due to banks, including certified and cashier's checks outstanding	8,038.33
9. Outside checks and other cash items	400.00	17. Demand deposits	353,695.69
12. Other assets	953.98	18. Time deposits	325,357.69
Total	$791,823.75	Total	$791,823.75

State of Alabama, County of Chilton, ss:

I. H. G Heflin, Cashier of the above-named bank, do solemnly swear that the above statement is true to the best of my knowledge and belief.

H. G. HEFLIN ,Cashier.

Subscribed and sworn to before me this 28 day of May, 1938

LONA THOMPSON, Notary Public

(Seal)

Correct—Attest: F. J. Callen, N. S. Johnson, G. C. Harris, Directors

Tower of Sun

Striking 400-foot Tower of the Sun at the 1939 Golden Gate International Exposition on Treasure Island in San Francisco Bay. The tower now nearing completion, will house a carillon of 44 bells on which world famous bell ringers will play throughout the run of the Fair.

YELLOW LEAF MILL

(OLD MAHAN MILL PLACE)

AGAIN IN OPERATION

I have completely rebuilt both Mill and Dam since the washout of April 7th rains, and am ready to serve you completely in our line:

FEED CRUSHING
CORN SHUCKING and SHELLING
CORN GRINDING
GENERAL SHOP WORK

Operation Under My Personal Supervision

J. W. THOMPSON

ROUTE 1 — CLANTON

PICKENS COUNTY WINNER IN RECENT HEALTH CONTEST

The State Department of Health has been advised by the American Public Health Association that an award of merit has been won by Pickens County, Alabama, in the rural health conservation contest conducted by the Chamber of Commerce of the United States in cooperation with the American Public Health Association.

Pike County, Mississippi, was declared winner over all counties in the Southeastern division, which includes a group of states in this area. Pickens County is one of four counties in this division winning awards of merit, the other three being Coahoma County, Mississippi, Lauderdale County, Mississippi, and Berkeley County, South Carolina.

Counties entering the contest were judged on the basis of protection of water supplies, rural home sanitation, safety of milk supply, care of prenatal cases, medical supervision of infants, availability of adequate nursing service, and the extent of participation of local physicians and dentists in public health programs.

Eleven counties in Alabama in addition to Pickens enrolled in the contest, these being Calhoun, Etowah, Tuscaloosa, Montgomery, Tallapoosa, Morgan, Pike, Butler, Houston, Sumter and Macon.

DRS. GOWAN & GOWAN
General Practice of Denestry
Office Phone 125-J—Res. 125-W
Johnson Bldg.—Clanton
J. E. Gowan — J. S. Gowan

WILLIAM C. GOLDEN, M. D.
Office in J. R. Mullins Bldg.
Clanton, Ala.
Office Phone 151 — Res. Phone 282

TEN YEARS AGO

Local B.Y.P.U. reorganized and named by pastor of church.

Exchange Barber Shop formed by consolidation of Star Barber Shop and Sanford's Barber Shop.

Mr. and Mrs. E.E. Upchurch returned last week from a visit to their daughter, Mrs. Walter Bentley, of St. Louis, Mo.

Mr. W. C. Robinson left last Monday for Colorado, New Mexico and other points in the West.

The rhythm of Life is portrayed in a giant, 80-foot mural entitled "The Dance of Life," which will grace one of the East Towers of the 1939 World's Fair of the West on San Francisco Bay.

Interest In Taxation Product Of Depression

Growing public interest in taxation and especially in the cost of taxes to the individual, is one of the few beneficial effects of recent depressions, in the opinion of L. H. Anderson, Executive of the Alabama Petroleum Industries Committee. Mr. Anderson today expressed the hope that both the growing public interest in taxation and the continuing cost of taxes, soon would lead to a revision of the nat'on's complicated and hopelesslyy costly tax system.

"The old saying 'its' an ill wind which blows no good' properly can be applied to recent depressions," Mr. Anderson explained, "which appear to be having a beneficial effect in arousing growing public interest in taxation, and especially in the cost of taxes to the individual. Folks whose incomes seriously have been curtailed and who find it increasingly difficult to make both ends meet, are paying more attention to the high cost of taxes.

"Items in the press indicate that all over the country people are becoming aware of the fact that taxes are costing too much, and that something must be done in the way of revision of the nation's complicated and hopelessly costly tax system. The motorist taxpayer, protesting his own high and duplicated taxes, has been joined by thousands of others who also have discovered that the policy of shifting taxes to somebody else cannot be substituted for reduced tax costs as a solution of the tax problem.

"Among the more promising efforts are studies of the costs of government, and of taxes, now are being made in several states in the hope that some way may be found to achieve economies in government operation and thereby permanently reduce tax costs. Our organizations is ready and willing to cooperate in these efforts."

NEW STRETCH OF PAVED ROAD OPEN FOR TRAVEL

Dear Sir:

This is to advise that U. S. Highway 11, Alabama No. 7 (West Alabama), between Epes and Boligee, Alabama, is open to all traffic, effective Monday, May 30.

This three mile stretch is completely paved, affording an all-paved route to the east, northeast and middle west.

Please call on this department at any time for additional road condition information.

Yours very truly
C. LeNoir Thompson,
Director, State Bureau of Publicity.

NOTICE OF APPLICATION FOR RESTORATION OF CITIZENSHIP

State of Alabama, Chilton County.

Notice is hereby given that the undersigned Howard Mims, who was convicted in the Circuit Court of said County on the 30th day of January, 1937, for the offense of transporting more than five gallons of liquor and given a sentence of one year and one day to eighteen months and one day in the State penitentiary, will make application to the Governor and Honorable Pardon Board of said state for restoration of citizenship and full rights thereof.

(5-26,2tpd.) HOWARD MIMS

Special ferry boats shuttle daily between San Francisco and Treasure Island, site of the 1939 World's Fair of the West, carrying the pre-Exposition visitors.

Hogs Serve Double Purpose On Farms

Hogs can serve two purposes on Alabama farms—supply home meats and supply a cash crop, emphasizes F. W. Burns, livestock specialist, Alabama Extension Service.

Twenty percent of the State's farms do not produce pork even for home consumption, he says, adding that enough farmers all over Alabama are producing hogs for market to prove that they can be made a profitable cash crop if efficiently handled.

A farmer can start now, Mr. Burns says, by buying a bred sow or gilt, preferably of a good type that is prolific, early maturing, and is able to convert feed into pork economically. The sow should be treated for cholera and should receive green feed, or pasture, plenty of water and shade, enough corn to keep her thrify, and half a lb. daily of mixture of equal parts of tankage and cottonseed meal. He says it will be better assurance of a thrifty litter of pigs if a mineral mixture of equal parts of charcoal, slaked lime, and salt is kept before the sow.

Since 75 percent of the cost of pork production is feed, it is essential that an adequate supply of home-grown feed be produced to feed the pigs. Experiments have shown that it requires 250-300 pounds of peanuts in the field or six bushels of corn and 50 pounds of protein supplement to produce 100 pounds of pork.

For additional information Mr. Burns advises farmers to contact their county agents fo ra bulletin giving the details of hog production on the farm.

IN MEMORIAM TO G. W. MULLINS

Dear father, you have left us,
And your smile we see no more.
Our hearts are filled with sadness,
For no time can heal that sore.

More and more each day we miss you,
Friends all think the wound is healed.
But they little know the sorrow
That is in our hearts concealed.

We often sit and think of you
When we are all alone.
For memory is the only friend
That grief can call its own.

What is home without you.
All the things a world may send.?
For when we lost you dear father,
Wet lost our dearest friend.

You wore the crown of patience,
Thru the years you struggled on.
And those hands that rest forever
Are the hands that blessed our home.

Soft and bright the stars are shining
Spreading o'er a lonely grave,
Where lies the one we love so dearly,
We tried so hard but could not save.

Mrs. W. L. Coggins

Mr. Mary Bloom, 31, won a divorce at Baltimore from August Bloom, testifying she was saved only by her ample size when her husband tried to push her through a window during a dispute.

EIGHTY-NINE GRADUATED AT TROY TEACHERS COLLEGE

Eighty-nine approved candidates for graduation at Troy State Teachers College received diplomas and degrees in the fifty-first annual commencement May 31. Of this number 13 had the B. S. degree conferred upon them by President Charles Smith. The remaining 76 received diplomas.

Included with the latter group is Mrs. Jeanette Tiffin of Clanton.

CARD OF THANKS

We wish to express our sincere thanks and appreciation to each and everyone who helped in any way during the illness and death of our beloved husband and father, H. N. Smith. We shall always remember your kind deeds and expressions of sympathy.

Mrs. H. N. Smith and Children

Specialist Gives Workstoch Rations

A good livestock feeding rule for Alabama farmers is to feed more roughage and less grain to idle animals and more grain and less roughage to animals at hard work, says Dr. R. S. Sugg, livestock specialist, Alabama Extension Service.

Another good rule for the former to follow is to give heavy working horses and mules about one and one-half pounds of grain and one pound of roughage for each one hundred pounds live-weight. The roughage should be fed at night and the grain fed either in two or three feeds, says, Dr. Sugg.

He lists the following rations for best results for heavy work (1000-lb. animal): No. 1, 7 pounds of corn, 7 pounds oats, and 10 pounds hays; No. 2, 12 lbs. corn, 2 pounds cottonseed meal, and 10 pounds of hay; No. 3, 15 pounds of ground ear corn, 2 pounds cottonseed meal and 10 pounds hay.

For light work a 1000 pound animal should get one of the following rations: No. 1, 4 pounds corn, 4 pounds oats, 12 pounds hay; No. 2, 6 pounds corn, 1 lb. cottonseed meal, 12 pounds hays; No. 3, 10 pounds ground ear corn, 1 pound cottonseed meal, 12 pounds hay.

When work animals are idle they should be allowed to run in a good pasture or fed 15 to 20 pounds of hay and about five pounds of grain mixture, according to Dr. Sugg. In feeding cottonseed meal farmers should be sure it is free of lumps and molds. The meal should be started by feeding one-fourth pound per day and increasng it up to two pounds gradually.

Mrs. Frances Grant, 83, of Rochester, N.Y., has been studying singing at a school of music for 75 years and now says he would like a job doing radio or concert work.

DODGE SALES CHIEF DIES ON WAY TO DEALER MEETINGS

From Los Angeles comes the word of the sudden death of W. M. Purves, whose promotion to the post of general sales manager of the Dodge Division of Crysler Corporation. was announced a few weeks ago. Purves. who had been in the automobile business since 1907, was 50 years old on the day of his passing. Born May 8, 1888 in Pittsburgh, he left the steel city with his parents at the age of four, for Princeton, N. J., where he later attended the University. Subsequently he took an engineering course at Cornell.

Purves' first connection with motor cars was in 1907, in Orillia, Ontario, where he bacame a mechanic in the Canadian EMF plant and married Miss Mary Roberta Wade. Having risen to the position of service manager, he joined the Ford Motor Company in 1913 and was with that company in various capacities until the United States entered the World War. He was then given leave of absence to become a member of the Federal Government's Executive Committee of five men operating the gas defense plants in New York.

At the close of the War Purves rejoined the Ford organization, remaining with it until late in 1919, when he received the appointment of assistant sales manager of the Wills Ste. Claire Company at Marysville. Another move took him to the Gray Motor Company as general sales manager, before his connection with Dodge Brothers.

This came in 1924, when Purves was made a member of the Dodge field organization as a district manager. He was stationed at Detroit and at Dallas, Texas, before being promoted to regional manager at Chicago. His next step was to the factory at Detroit and in 1926, to the post of passenger car sales manager. Another promotion, to assistant general sales manager, came in 1931, and in April 1938, when A. van DerZee became Vice-president of Crysler Corporation, Purves was appointed general sales manager of Dodge.

Purves was a member of the Detroit Athletic Club, Orchad Lake Country Club and Princeton Club. Surviving are his widow, four sisters residing in Princeton, Eleanor and Gertrude Purves; Mrs. William Parke Armstrong and Mrs. Elmwood Alden Frost; a brother, George Tybout Purves of New York.

Over anxious to get hold of $2 contained in a safe in a food market in Los Angeles, burglars employed too much dynamite in blasting the safe and blew the money to bits.

Thirty-two years ago, while threshing wheat near Williston, Mont., Oscar Carlson lost a pocket knife. Recently the knife was found and returned to him by a neighbor.

Apprentice Training Has Appeal For Young Workers in the South

Brickmason Apprentice Receiving Instruction

APPRENTICE training has become an important feature of many large industrial plants in the United States. One of the latest programs of this nature which aims at providing an adequate supply of skilled workers, has been launched by the Tennessee Coal, Iron and Railroad Company in Birmingham, Ala. The program consists of a four-year course and is designed to train young men as all-around, skilled journeymen in their respective crafts. At present approximately sixty apprentices are enrolled.

The instruction schedules cover fourteen trades. The time of the apprentice is divided between the shop where he obtains practical experience, and the class room where he studies a course related to his craft, supplied by the International Correspondence Schools. Study courses cover such trades as mechanical drawing, mathematics, blue print reading and construction design. Shop work and the related study work are coordinated so each will supplement the other.

Apprentices must be between 17 and 24 years when enrolled. They must be graduates of a high school or vocational school, or must possess an equivalent educational background.

Apprentice applicants are required to stand aptitude tests and to measure up to a high standard of physical and mental fitness before being selected for training.

HOWARD BROTHERS
FRESH CUT FLOWERS
For All Occasions
FUNERAL DESIGNS
Thorsby Phone 77 Alabama

J. Mell Martin & Sons
Funeral Directors
Ambulance Service Funeral Supplies
FLOWERS FOR ALL OCCASIONS
Clanton Phones 10, 9, and 2 Ala.
1-6-p

PERFECT

food protection
... ice cubes
... frozen desserts

...can be yours with
SERVEL
ELECTROLUX
RUNS ON KEROSENE
NEEDS NO ELECTRICITY...NO WATER
NO DAILY ATTENTION

Good Housekeeping

Save with
THE REFRIGERATOR
YOU HEAR ABOUT
BUT NEVER HEAR

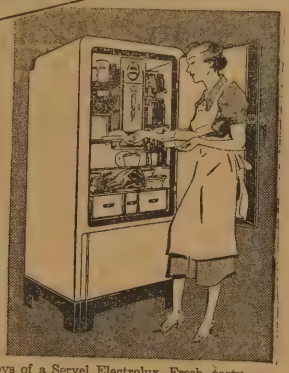

Enjoy the same modern city refrigeration that's famous for—

- Permanent silence
- No moving parts to wear
- Continued low running cost
- Savings that pay for it

THINK of the joys of a Servel Electrolux. Fresh, tasty foods at all times. Ice cream . . . salads . . . cooling drinks whenever you want them. All the labor- and money-saving conveniences that a million city homes have.

Servel Electrolux runs for only a few cents a day, needs only one filling of fuel every week or ten days. And it will actually save enough to pay for itself. Write today for full details.

Enter This Contest Now

- 300 -

Electrolux Refrigerators Given Away FREE

he Rules Of The Contest Are Simple. Merely Complete the entence of "I Like P & G White Naptha Soap Because . . ."

FOR FULL PARTICULARS
ll At This Store. It's No Trouble. Just Ask Here For Details Or Ask Your Grocery Store For Free Entry Blanks. on't Delay.

MAIL THIS COUPON
BILLINGSLEY SERVICE STORE
Clanton, Ala.

Gentlemen: Please send me, without obligation, complete information about Servel Electrolux, the Kerosene Refrigerator.

Name_____
Street or R.F.D._____
Town_____ State_____

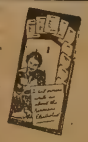

BILLINGSLEY
SERVICE STORE

ones 235-269 Clanton, Ala.

BIRTHDAY DINNER

Last Sunday a host of relatives and friends gathered at the home of Mr. and Mrs. R. C. Hand in honor of Mr. Hand's 69th birthday. The morning was spent in talking and jokes. At noon hour a bountiful dinner was served to all. Those enjoying the day were Mr. and Mrs. J. CV. Foshee and son, Mr. and Mrs. J. C. Arant, Mr. and Mrs. Tom Foshee and children, Lenora and Kathleen Thornton, Miss Bessie Mae Brown, Miss Ophelia Gray, Mrs. Margaret Yates, Mr. and Mrs. Allen Brown, Mrs. Minnie Parrish and children, Mr. and Mrs. William Honeycutt, Misses Jeanette, Ona and Lona Hand, Floyd Gray, Charles Culp, Mrs. Annoie Mae Stanton, Mr. Edgar, Barney and Grady Brown, Misses Janie Kelly, Daisy Brown, Mr. Doston Thomas and Arnold Brown. Late in the afternoon all left wishing Mrs. Hand many more happy birthdays.

To The Dog Owners Of Clanton

Many interesting articles have been written on the subject of dogs, telling of their devotion to man, their protection to children, their aid to the blind, and of their general benefit to all the world. Some of these articles are so extravagantly written expressing the value of dogs one would be persuaded to believe were it not for dogs, the people would scarcely exist, business would slow down and the world fail to function in its usual way.

In addressing this letter to you, I do so with the full knowledge of your appreciation of your dog; that you would perhaps go to the extreme in giving your dog protection. This attitude is prompted first by the fact the dog is yous, and you object to anything of your own being damaged or mistreated. We all have this feeling for our possessions. In the second place I believe we have been influenced by the press of the country to place too great a value on dogs and our interest and appreciation are somewhat unreasonable. We are kind of impressed that it is unpopular not to love a dog, and it is almost unpardonable to attempt to reduce their number in the community, or to restrict their liberty. A nice sweet girl or lady believes she is attracting favorable comment and notice to herself when she appears on the street with a dog in her arms. It is my opinion of a secret vote were taken, disapproval would be expressed, but when she meets her associates along the way, a little policy and deceit on their part to please her at once prompts them to begin to "rave" about how cute the dog is.

I have no personal dislike for a dog. When I was a boy living in the country I had a yard full of them. Recently I made friends with a handsome black dog of fine blood, and it followed me home. I refused it admission to my home at the front door, and it went immediately to the back door, and was so appealing in its manner and expression that I opened the door, and the dog inspected my home as if to determine whether to remain with me permanently or not. The half fed and sick dogs have my sympathy, and I am never unkind to a dog. They should not be mistreated, but I think our attitude toward dogs should be changed. I believe we should place a commercial value on them, and the possession of one should be determined entirely on its being able to render a useful and needed service to the home and should not be kept as a pet. If the dog cannot earn its feed and keep by giving service, then do not have the dog. This policy would reduce the number in the community and eliminate the worthless breed known as the cur or mongrel.

Why not place the dog in the same class with the horse, or beast of burden? Would you feed a horse if you did not need its labor? Then just why have the expense of a dog, the mess and odor it creates about the home?

People in the country have use for dogs, but we, who live in towns and cities do not, as a rule, need one at all. My friend, Bud Jones, the cattle man, has a dog.I think is a help to him in handling cattle and he is justified in keeping the dog in Clanton.

About ninety per cent of the dogs in Clanton are a real nuisance and should be disposed of. They ruin the flowers and shrubs in the yards of your neighbors. They sleep on the porches and in porch chairs. Mats, rugs or cushions left on porches over night are often ruined. They turn the garbage cans over and scatter the contents about the premises. If the street men fail to take additional time to gather it all up, this brings a complaint from the housewife against the men and the dogs also. They dig great holes in the yards of your neighbors and otherwise mess the yard so much it is unsafe to walk through the yard and return into the house without first careful examination of one's shoes. They bark at each other most of the night across town, and several times during the week they have get-together meetings and parties, and prizes are awarded to the one that barks the loudest and the longest. Usually there is not much regulation, or strict rule, so it seems they all bark at the same time, and the party is concluded with a free-for-all fight over the prizes. Your neighbors do not sleep well while all this noise is being made.

Such complaints as I have mentioned are made frequently to me and to the Council, and earnest request made of the Council to pass a law requiring you to keep your dogs on your own premises. Citizens have appeared before the Council at our meetings and almost demanded that they take some action to give them protection against your dogs. The demand that a "dog law" be passed is growing stronger each day. Therefore I am writing you this letter to kindly say to you if you do not prevent your dogs from disturbing your neighbors, you will hasten the time when the City Council will be compelled by the demand of a large citizenship, to forbid the running at large of your dogs.

It is your privilege to own a dog, or as many as you wish, but you do not have the right to allow them to disturb your neighbor, or to damage his property. Our homes in town being so close to each other, it is almost impossible for one to own a dog without it annoying, to an extent, your neighbor. Its bark and its activities is not half so provoking to you as it is to your neighbor. Your neighbor, as a rule, will not complain to you. He wants your good feeling and friendship, but he brings his troubles to your Mayor and Council, and often requests that we do not mention his or her name.

My second reason for this letter is to ask you most kindly to consider the matter in a broadminded and reasonable way. Ask yourself the question if you really need a dog; if you do not, then help your officers by destroying it, to have a cleaner city. Your neighbor deserves consideration. Be a good neighbor by according to him all due respect and protection that he deserves. I am informed by Dr. Parrish that there are about 750 dogs in Clanton. We do not need them. The food they eat would feed many people. Let us cooperate to the end that our dog population is reduced to a very few well bred dogs, or better still, not to have any at all. It would be a wonderful advertisement for Clanton to be able to say no dogs were owned, not that we dislike dogs, but we appreciate our neighbors and a clean city more than we do dogs. Respectfully, — C. Fenn Jones, Mayor.

Maplesville

Clara Sue Chapter

The O. E. S. had call meeting May 14 with Mrs. Leila Holliday, grand matron, Mr. Lawrence McGowan, Worthy grand Patron, Mrs. Dorothy Gillette, grand Conductress, Mrs. Beatrice Arnold, grand associate Conductress, and Mrs. Lillian Curlee, grand warden. Several other distinguished visitors from Birmingham and Montgomery attended. The work was exemplified by the grand officers and visitors the home chapter observed.

After the meeting we enjoyed the hospitality of Clara Sue. Mesdames Etta Thomas and Annie Shanks of Jones were visitors.

The many friends of Mr. and Mrs. J. P. Payne and family sympathize with them in the great loss by fire of their home last Tuesday night.

The Eastern Star sponsored a shower given on the lawn at the home of Dr. Godwin DuBose, May 26, in honor of Mrs. Payne and family. Over 75 guests registered. Miss Ruth Mize presided at the register book and Miss Lois Foshee presided at the punch table. Many beautiful and useful gifts were received and many sent in and will still be received.

SINGING AT CHESTNUT CREEK

The regular singing society will meet at Chestnut Creek Sunday afternoon at 2:00 o'clock. Everybody is cordially invited.

CHAPMAN-GILES

Mr. and Mrs. H. B. Chapman of Clanton announce the marriage of their daughter, Condell, to Kermit O. Giles, of Birmingham, May 28. The bride and groom will make their home in Birmingham.

FUNERAL HELD AT MAPLESVILLE FOR W.J.B. DURAMUS

W. J. B. Duramus died at his home in Maplesville Tuesday afternoon at 3:30 May 24 following an illness of long duration. Funeral services were conducted by Rev. G. G. Williams and interment in the Maplesville cemetery with Spigener Funeral home in charge.

Mr. Duramus had passed the age of three score and ten, and had lived in the vicinity of Maplesville for many years. He was a member of the Methodist Church, a faithful husband and a good neighbor.

He is survived by his widow and two sisters. Pallbearers were Oscar Adams, Rube Bearden, Melven Argo, David Goff, Doc Dennis and Frank Atchison.

Harrison Will Speak At Stanton Saturday

The public is cordially invited to hear Hon. Karl C. Harrison, of Columbiana, and a candidate for State Senator from this district speak at the Stanton Junior High School on Saturday night, June 4th at seven-thirty o'clock.

Mr. Harrison will speak in behalf of his candidacy and his message is expected to be of vital interest.

HOUSES FOR RENT—Good mule for sale or will trade for a mare. Fresh milch cows for sale.—L. H. Reynolds. 6-5-1tpd.

It Pays To Trade In Clanton!

CARD OF THANKS

I wish to express my heartfelt thanks to all who so kindly rendered their service to me during the sickness and death of my dear husband, also many thanks for the beautiful floral offerings. Especially do I thank Dr. Pickering and Miss Ruth Davis for their untiring efforts. May God's richest blessings be with all. — Mrs. Willie Duramus.

Mitchell Novak, Chicago policeman, handed his landlady, Mrs. Stephanie Cekan, a bag of 4,000 pennies to pay a month's rent. The bag weighted 27

For A Few Cents A Week You Can Buy HOSPITAL EXPENSE INSURANCE

Don't Delay—Investigate Our Plan Now
We Also Write Several Forms of HEALTH and ACCIDENT Low Cost Insurance

Ben Margolis
Agent
Clanton, Ala.

- - SPECIALS - -

FOR TWO WEEKS ONLY

$3.50 Oil Permanents $2.50
Good Oil Permanents $2.00
Others ..... $1.50 up

Bringing this coupon with every $2.50 Permanent and up, we will give absolutely FREE, a Shampoo, Set, Dry and neck clip.

Lowery's Beauty Shoppe
Phone 89

Opening Specials
Fri. & Sat., June 3 & 4

LARD
PURE or SWIFT'S JEWEL
4 LB Ctn 41c

SUGAR
PAPER BAG
10 lb 49c

GOLDEN PUFF
FLOUR
PLAIN or SELF RISING GUARANTEED
24 Lb Bag 69c

SALT
MACARONI
MATCHES
3 For 10c

FANCY BLUE ROSE
RICE
3 lbs 12c

TOILET
Tissue
6 rolls 25c

TUB
SOAP
3 5c Bars 10c

PURE
COFFEE
Lb 10c

MEAT
BEST GRADE STREAK O'LEAN
Lb 15c

FRESH GROUND
MEAL
Pk 19c

PHILLIPS' DELICIOUS
Tomatoes
2 No 2 cans 15c

FANCY PINK
Salmon
2 Tall Cans 25c

W. A. CROWSON GROCERY
TELEPHONE 53-J - - - - - - - - - EAST CLANTON

Report of Condition of the

BANK OF MAPLESVILLE

Maplesville, Alabama

In The State of Alabama, at the Close of Business on May 19, 1938

Resources		Liabilities	
1. Loans and discounts	$61,587.86	13. Capital account:	
6. Banking house, $900.00; Furniture and fixtures, $1,000.00	1,900.00	(c) Common stock	$10,000.00
8. Cash and due from banks..	18,318.35	(d) Surplus	8,000.00
		(e) Undivided profits (net)	1,998.94
			$19,998.94
		16. Due to banks, including certified and cashiers' cks. outstanding, Cshrs. ck.	3.05
		17. Demand deposits	39,438.83
		18. Time deposits	22,365.39
Total	$81,806.21	Total	$81,806.21

State Of Alabama, County of Chilton, ss:

I, John Maples, Cashier of the above-named bank, do solemnly swear that the above statement is true to the best of my knowledge and belief.

JOHN MAPLES, Cashier.

Subscribed and sworn to before me this 23rd day of May, 1938.

Correct—Attest: H. M. Nix, W. L. Hampton, J. J. Hayes, Directors

* (Seal) ESTELLE DAVIS, Notary Public

SUPREME COURT

(Continued from Front Page)

legislative, judicial and executive powers, except as limited in and by the statute. These courts are courts of unlimited jurisdiction and powers as to the construction, maintenance and improvement of the public roads, bridges and ferries, except as their jurisdiction may be limited by the local or special statutes of the State. They are given by the law the authority and power to establish, promulgate and enforce rules and regulations, make and enter into such contracts as may be necessary, or as may be deemed necessary and advisable; to build, construct and maintain a good system of public roads and bridges, and regulate the use thereof.

"But it is insisted by appellant that this general superintendence, and other powers and duties with respect to the public roads of Chilton County, conferred by the general law (Code, Section 1347, upon the court of county commissioners of said county, were taken from the said court by the local act of 1936.

"It has been repeatedly held by this Court that, in performance of their duties with reference to the location, erection, repair or removal, "or in the furnishing of the county's buildings, bridges and roads," the court of county commissioners exercise a function that is quasi legislative. Ensley Motor Car Co. v. O'Rear, Treas., 196 Ala. 481, 71 So. 704; Matkins v. Marengo County, 137 Ala. 135, 34 So. 171; Tally v. Jackson County, 175 Ala. 644, 39 So. 167; Eutaw v. Coleman, 189 Ala. 164, 66 So. 464; Commissioners Court v. Hearne, 59 Ala. 371; Askew v. Hale Coonty, 54 Ala. 639, 25 Am. Rep. 730.

"By the local act of 1936, the Legislature created in and for Chilton County the office of Road supervisor, with power in the Governor to appoint the supervisor to serve until the first Monday in February, 1939, and thereafter, the Court of County Commissioners are required to appoint the supervisor.

"By Section 3 of the Act the Road Supervisor may be removed by the Commissioners Court of Chilton County, for neglect of duty, or for any other cause which would furnish grounds for impeachment of public officers.

"By Section 5 of the Act the duty imposed upon, and authority vested in the Road Supervisor, as to building or repairing the public roads and bridges in Chilton County, are expressly declared to be subject to the control of the Commissioners' Court, as set forth in the Act.

"To be sure the Road Supervisor is charged with the duty of supervising the construction, maintenance and repairing the public roads in said county, but this does not mean that he displaces, in this respect, the court of county commissioners, and this court is stripped of its statutory powers conferred upon it by Section 1347 of the Code. This supervisor is required to be a civil engineer, and his duties and authority in no wise conflict with the general powers of the court. He is in immediate charge of the construction, maintenance and repair of the roads, but his duties are purely ministerial, and subordinate to the Court of County Commissioners. (Court of County Commissioners of Pike County v. Johnson) 229 Ala. 417 So. 491; (Arledge v. J. D. Pittman Tractor Co., Inc.) (M.S.)

"A consideration of the Act of 1936, supra, convince us that there was no legislative purpose to transfer the powers vested in the Court of County Commissioners of Chilton County from that court and vest the same in the road supervisor. If such had been the legislative mind, different language and different terms would have been employed. Repeal of statutes by implication is not favored, and in this local act we find nothing which would give rise to an inference that it was the legislative purpose to deprive the Court of County Commissioners of its legislative, executive and judicial functions with respect to the public roads, bridges and ferries in said county. The said local act in no wise conflicts with with Section 1347 of the Code, nor does it deprive the Court of County Commissioners of any power or authority conferred upon it by said Section 1347 of the Code.

"The only basis for the contention of appellant that the expenditures complained of were illegal is rested upon the erroneous assumption that the Local Act of 1936 took from the Court of County Commissioners all duties imposed by stature upon said court. and, as we have reached the conclusion that the local act in no wise conflicted with the provisions of Section 1347, it necessarily follows that the circuit court properly sustained the demurrers of the respondents taking this point, and petitioner having declined to plead further, the court also properly dismissed the petition.

"It results, therefore, that the judgment of the circuit court must be affirmed.

"Affirmed.

"Anderson, C. J., Thomas and Brown, JJ.. concur."

—o-o-o—

RILEY-WILKERSON

Miss Leteive Wilkerson, 635 Henderson Boulevard, and Joseph Riley, son of Mr. and Mrs. John Riley of Cumberland, Md., a brother of Floyd Dorsey, Clanton, were married last Monday at the home of the bridegroom's parents, by Rev. George E. Baughman, pastor of the First M. P. Church, Bedford Street. Mr. and Mrs. William Dorsey were the attendants.

After a trip to Cleveland, Niagara Falls, and the Great Lakes, Mr. and Mrs. Riley will be at home after June 1, in Harrisburg, Pa., where the former is employed by Barnwell Bros., truck Transport Company.

OIL BANQUET

(Continued from Front Page)

camp stew, etc., along with all the trimmings. This splendid feast was prepared in style by Mr. and Mrs. Harley Calloway, well known operators of the camp, which owned by Charles Gulledge.

The local Committee was winner of this contest on merits of membership, type of publicity. accomplishments, etc. W. E. Huddleston is Chairman of the Chilton County Committee, and acted as master of ceremonies during the banquet.

After all the appetites had been sufficiently appeased, Earle M. Hearne, Secretary of the State Committee, made a splendd talk on the purpose and work of the Committee, and showed moving pictures of the first State Convention held in Montgomery in March of this year. These pictures showed the huge parade staked in the Capitol City in which this County took an active part. The Alabama Petroleum Industries Committee protest the burden of taxes which have been heaped upon this state's motorists and are working for the ratification of an amendment preventing the diversion of taxes derived from their products for purposes other than the building and maintenance of roads over the State. This Amendment will lcome before the people in the November election.

Mr. Hearne expressed his appreciation for the splendid work being done by the Chilton Unit, stating that much progress is being made over the State to the end that their purpose be accomplished. The meeting was adjourned by Mr. Huddleston.

—o-o-o—

Williams Announces Schedule Of Revivals

Rev. G. G. Williams has announced his schedule of summer revivals as follows:

The second Sunday in July and week following—Billingsley, Rev. Maurice Hodgens doing the preaching.

The third Sunday and week following—Verbena, with Rev. Joseph Avery of Prattville doing the preaching and the first Sunday in August and the week following—Concord, Rev. A. S. Bentley of Notasulga doing the preaching.

On Wednesday, June 1, I am leaving for the Veterans Hospital for some dental work and other minor treatments and I hope to be back home in a few weeks. I am hoping that I shall be able to meet my appointments in my churches the most of the time. In the event I cannot be there myself, I shall have a supply in my place if possible.

I ask an interest in the prayers of the people.

Sincerely,
G. G. WILLIAMS.

Mr. and Mrs. J. C. Pattillo and Mr. and Mrs. Odell Headley spent Sunday in Chattanooga.

—o-o-o—

Layman's Day Set At Chestnut Creek

"We are going to observe Laymen's Day at Chestnut Creek next Sunday morning, June 5. We are planning to have a Male quartet and other special music. Everybody is invited. We especially urge all men of the community to attend this service.

We shall expect you to attend prayer Meeting Thursday evening at 7:30. More things are wrought by prayer than this world dreams of.

"A cordial welcome awaits you at these services."

"M. I. McLeod."

—o-o-o—

Mark O'Neil of Tenine, Wash., while fishing drew up a small slot machine into which he dropped a nickel, but it didn't work.

BILLINGSLEY

Rev. Joseph Avery of Prattville delivered a baccalaureate sermon Sunday at the High School auditorium. He took his text from the fourth chapter of Matthew, fourth verse, which reads: "I is written man shall not live by bread alone, but by every word that proceedeth out of the mouth of God," using this text in a masterly way with timely advice for the seventeen young men and women who composed the graduating class.

Mrs. Leo Kast and daughter, Elizabeth Anne, of Jacksonville, Fla., are visiting Mrs. Kast's parents, Mr. and Mrs. J. F. Culp. Mr. Culp continues quite ill.

Little Woodley and Mitzi Simpson have returned to their home in Calera after a visit with relatives.

Mrs. J. W. Simpson and children of Calera were the guests Sunday of her mother, Mrs. Mary Lou Wonder.

Mr. Bruce Mills of Tuscaloosa spent the week end with his parents, Mr. and Mrs. L. P. Mills.

Friends of Mr. E. E. Overstreet will be glad to know he is improving from a recent illness.

Miss Wooley has returned to her home in Montevallo after a visit with Miss Maude Lee Patrick.

Mrs. Marye Williams of Montgomery spent three days with her grandmother, Mrs. A. I. Marlar.

Mrs. Roberta Jones of Autaugaville and Miss Lucille Dickinson of Montgomery were the week end guests of their mother, Mrs. Hattie Dickinson.

Mrs. J. F. Apperson was in Clanton Monday afternoon on business.

Mrs. J. C. Hughes was in Montgomery Monday afternoon.

The series of meetings will begin at the Methodist Church Sunday with the Rev. Ware of Verbena assisting. Everyone is invited.

WADESONIAN THEATRE
Thorsby, Alabama
Friday-Saturday—June 3-4
Gene Autry, in
"THE OLD BARN DANCE"
Serial, "Dick Tracy"
1st show, 6:45; 2nd, 8:30
Admission 10c and 20c

C. O. LAWRENCE, M. D.
Mullins Bldg.
Phones: Office 186; Res. 31
Office Hours
9 to 11 a.m. and 2 to 5 p.m.
Sundays by appointment only
Special attention to diseases of
Eye, Ear, Nose and Throat

Legionnaires To Meet In Montgomery Soon

Plans are rapidly materializing for the Twentieth Annual Department Convention to be held in Montgomery on July 10-12.

Col. Wm. P. Screws, General Convention Chairman at an organization meeting recently appointed the following Legionnaires to act as Chairmen of the various convention committees: Finance, P. M. Nicrosi, Housing, J. M. Dickerson; Registration, John Figh; Decorations, C. W. Sutcliffe; Parade, Millard Wescott; Musical organizations, Luther Waller; Publicity, B. S. Fitzpatrick; and H. G. Pannell, Daison with Legion Auxiliary, Judge Eugene Carter.

All of the Department's Legion Great have been invited to attend. Among the more prominent who have been accepted are: Louis Johnson, Asst. Secretary of War, Associate Justice Hugo Black of the U. S. Supreme Court, Hon. J. Lister Hill, Junior U.S. Senator. Governor Bibb Graves, Retiring Governor of Alabama, and Frank M. Dixon, Governor Nominate. Congressmen Joe Starnes, Pete Jarman, John Sparkman, Luther Patrick and George Grant, also all Past Department Commanders. Chairman Screws, however, wants it distinctly understood that all will make a speech. In fact, outside of one or two principal addresses, verbosity will be at a minimum. As it is, the time is far too short to get in all of the entertainment planned.

The program will get underway on Sunday night, July 10, in the form of a memorial exercise to be participated in by members of the Legion, Ladies' Auxiliary, and Sons of the Legion. Monday morning will be given over to welcoming guests and speeches of response. Following this will come a big barbecue, the annual parade, competive drills among the various musical organizations, the Auxiliary Dinner, and a big military ball. Six drum corps and five bands have signified their intentions of attending. Six hundred dollors worth of prizes are to be awarded among these organizations. From a musical standpoint it will be one of the greatest fiestas to have ever been held in Alabama. Tuesday will be given over to the election of officers and other routine business.

The General Committee in untiring in its efforts to make this one of the greatest of all Legion Conventions and urges every Legionnaire in the State to attend and participate in this most colorful of affairs.

—o-o-o—

Multicolored coral from all parts of the world will be displayed at the 1939 World's Fair of the West on Treasure Island in San Francisco Bay.

GOOD RELIEF
of constipation by a
GOOD LAXATIVE

Many folks get such refreshing relief by taking Black-Draught for constipation that they prefer it to other laxatives and urge their friends to try it. Black-Draught is made of the leaves and roots of plants. It does not disturb digestion but stimulates the lower bowel so that constipation is relieved.

BLACK-DRAUGHT
purely vegetable laxative

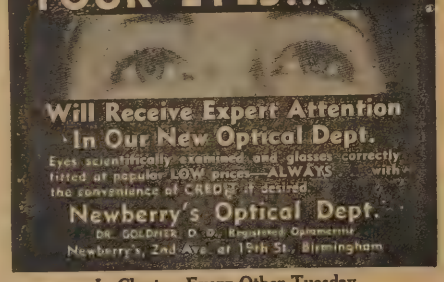

In Clanton Every Other Tuesday
— NEXT VISIT HERE JUNE 7TH —

DR. M. GOLDNER
Optometrist of Birmingham
— Office With Dr. J. P. Hayes —

REAP A BIGGER YIELD
Use F. S. ROYSTER Field Tested Fertilizers
For Your FARM or GARDEN
We Make Deliveries
SEE R. W. LOWE
South Clanton
2-10-Mc.

WAYSIDE GARDENS
Lloyd Howard — Thorsby, Ala. — Phone 89
Landscape Gardening — Shrubbery — Potted Plants
Cut Flowers
Don't Buy Blind -- See What You're Getting
We can give you quality plants and shrubbery at most reasonable prices. Our plants and shrubs are state inspected and guaranteed to be of clean and healthy stock.
½ Mile North of Thorsby, On B'ham-Montg. Hi-way
1-6-6Mpd.

WANT ADS

FOR SALE—Fine lot of horses and mules. Will sell at right prices.—See R. W. Lowe, South Clanton. 1-13-tfc

FOR RENT—Furnished sleeping rooms with private bath and garage in new private home. Inquire Chilton County News. 5-12-tf.

WANTED—Man with car. Route experience preferred but not necessary. Opening now in West Autauga County. WriteRawleigh's ALE-42-MB. Memphis, Tenn., or see L. E. Bockholdt, Clanton Ala.. Route 1. 55-4tpd.

FREE! If excess acid causes you pain of Stomach Ulcers Indigestion, Heartburn, Belching, Bloating. Nausea Gas Pains get free Sample, Udga at Alred Drug Co. 5-5-12tpd.

WANTED TO BUY—Milch cows and beef cattle. Write or see Bill Fiquette at Bill's Garage, Clanton. 5-12-6tp.

LOST—Brown leather billfold containing check and personal papers. Lost near Wadesonian Theatre or Bus Station. Finder return to Chilton County News for reward. 1tp

AGENTS WANTED—To take orders for Iron-Aid products in the county and small towns. Good money, satisfied customers, repeat orders. Write for samples and instructions.—Iron-Aid Distributing Company, 808 3rd Ave. West, Birmingham, Ala. 6-2-3tp

AUTO PAINTING
Make your car look new

RADIATORS
Cleaned and Repaired

GIBBONS GARAGE
ON HIGHWAY — Thorsby, Alabama
GENERAL AUTO REPAIRING
"WE SPECIALIZE IN BODY AND FENDER WORK"
Come in and get our prices on your work. We are always pleased to figure with you, even if you are not ready to have your work done.

Bargains in New and Used Parts —Tires, Tubes and Accessories

We Weld Anything But the Break of Day and Broken Hearts

5-19-38—6 M. pd.

TO MY FRIENDS
I want my friends to know I am now manager of the Piggly Wiggly Store and I invite you to come to see me and our New Store
Paul Locklear

Selected For Community Service Award

CHILTON COUNTY NEWS

One Of Alabama's Best Weeklies

Community Interest In Its Editorial Policy Is The Cornerstone Of This Newspaper.

VOL. XVI | CLANTON, ALABAMA, THURSDAY JUNE 9, 1938 | EIGHT PAGES | NUMBER 34

CIRCUIT CLERK

Things We Think

Things Others Think and What We Think of Things Others Think

—BILLY SMITH

Trees Wanted—

We were pleased to receive a letter from Marie Bankhead Owen, director of Alabama's Department of Archives and History. Mrs. Owen is interested in securing some data regarding historic trees in Alabama and would like to know if any such trrees exist in Chilton County. For instance, Mrs. Owen says, in Baldwin County there is the "Jackson Oak," under which General Jackson held some important military conferences. Then, in Elmore County there formerly stood the tree under which Tecumseh made his famous speech to the Creek and Choctaw Indians. However, Mrs. Owen advises that tree has been destroyed by the ravages of Nature. If you know of any historic tree in Chilton County the writer would be glad to hear of it, or you may just write to Mrs. Owen at Montgomery.

Good Judgement—

Our city officials made another display of good judgement recently when they became affiliated with the Alabama League of Municipalities. This organization is one of the State's organizations whose workings are not questioned by either politicians nor the general public. We have been interested for sometime in seeing the far-famed City of Clanton become a member of this splendid group of Alabama towns and cities and commend them highly for this step. We believe they will benefit from time to time as a member and we mght say to the Alabama League of Municipalities, and to Ed Reid especially, that the League is to be highly commended on having such a city as Clanton for one of its members. New, Ed Reid, executive secretary of the organization, can stick another feather in his cap. This assures his organization of continued growth and prosperty.

Digging Ditches—

Little has been said lately about the fine work that is beng done in extending the watermains to all sections of the city. We note men are hard at work on this and have already placed some of the most important mains. People are a little prone to forget these moves on the part of our city, but we'll wager that if a fire should break out in the new territory where the mains have been extended, those residents there would thank the day the pipe was placed and water turned on.

Tuesday Is The Day—

Back to the polls we go on next Tuesday. Three all-important offices are to be decided on, and six good, efficient men are asking for the three offices. Three of these men will not be elected. For Tax Collector of this County T.L. McKee and J. R. Hardy are vieing for the honor. You will also decide who will be your next state Senator. Whether he will be Dr. J. A. Hines, of Siluria or Karl Harrison, of Columbiana. A place is to be filled on the Public Service Commission. Arthur Hewstess and Clint Harrison are seeking this one place. Voters of this County should not shrug their shoulders and stay away from the polls. It is just as important to vote Tuesday as it was on May 3rd. It costs the County almost as much to hold this election as it does one where many names are on the ballot. It is also comparative in importance.

Congratulations—

To Clanton's own Joe Earl Gowan, we extend heartiest congratulations on becoming a doctor. Following in the footsteps father, Dr. J. E. Gowan, and his brother, Dr. J. S. Gowan, Dr. Joe Earl Gowan is now a dentist in the true sense of the word.

May We Come Again?—

There is really nothing like asking to be invited to a social function or a meeting of some kind. However that is exactly what we are doing and the hint goes to the Chilton County Council of County Workers. We owe thanks to the Council for an enjoyable, an interesting and educational evening of last Friday. More power to the Council collectively and its members individually. To hear the frank discussions of our County workers at these meetings is to have one's eyes opened to problems facing us everyday and to open one's mind to a better understanding of how to cope with such social problems as are faced by our County officials and other workers.

-o-o-o-

Misses Edith and Pearl Hand, Christina Bosworth, Mrs. M. Lande and Mrs. Bonnie Hand motored to Birmingham last Wednesday afternoon.

CONTEST OPEN 300 FREE NEW REFRIGERAT'RS

Billingsley Service Store Announces Contest Open To Local People

The Billingsley Service Store, exclusive distributors in Chilton County for the Servel Electrolux refrigerators, takes pleasure in announcing their participation in a nationwide contest wherein three hundred new, modern gas or oil burning refrigerators will be given away absolutely free.

The P & G Naptha soap takes a great part in this contest also. W. C. Billingsley, operator of the Billingsley Service Store, of Clanton, states there will be 10 of these modern refrigerators given away each day for thirty days. The contest closes June 31st.

The rules are simple. You merely go to the Billingsley Store and ask for free entry blanks. Or, go to your nearest grocery store and ask for them. Then you simply complete the sentence "I like P & G White Naptha Soap because ." Recently, one of Clanton's well known residents, Mrs. Milton Smith, was awarded $1,000 as first prize winner in another of the contests sponsored by the Proctor & Gamble Soap Company. Mrs. Smith simply told in a few words why she likes to use the well known "Camay" soap.

Mr. Billingsley urges the people of this county to enter this new contest now. No catches and the rules are most simple.

Alabama Power Co. Declares Dividends

The Board of Directors of Alabama Power Company has declared the regular quarterly dividends on its $6 and $7 preferred stocks, payable July 1, 1938, to stockholders of record June 15, 1938 and on its $5 preferred stock, payable August 1, 1938, to stockholders of record July 20, 1938.

The dividends will aggregate approximately $585,000.

OFFICERS OF COUNTY REPORT TEN ARRESTS OVER WEEK END

Records at the Sheriff's office show that ten arrests were made by officers of the County over the week end as follows:

Reckless Driving, 2; Public Drunkeness, 6; Driving While Intoxicated, 1; Public Drunkeness and V P. L., 1. Arrests were made by Sheriff Hardy and his deputies, local Highway Patrolmen, Hicks and Leary of Thorsby, and City officers.

COUN'Y COUNCIL HOLDS ANOTHER FINE MEETING

Suggestion Of New Building For County Offices Is Found Interesting

Another interesting meeting of the Chilton County Council of County Workers was held last Friday night at The Thomason Hotel in the form of a dinner that was well attended. Miss Grace, home demonstration agent, presided at this meeting with Miss Nolen Meroney, director of the Department of Welfare in charge of the program.

In the words of Miss Grace, each meeting of the Council seems to be the best and the last was full of entertainment and information. A feature of the entertainment part of the program was the presentation of a marionette show by Miss Gail Gletty, of Thorbsy.

Miss Gletty is one of the girls who are being assisted and trained through the Home Demonstration Dept. and the National Youth Administration. The show of her tiny figures proved to bring considerable comment from those at the dinner.

The miniature stage, the characters and stage settings were made by Miss Gletty who also wrote the play which was carried out by the puppets with Miss Gletty and her sister manipulating the strings causing the tiny characters to appear almost human.

Miss Dunn Here

Principal speaker for the evening was Miss Lula Dunn, head of the State Department of Public Welfare. Miss Dunn's address carried considerable weight and yet in its plain well spoken phrases, she held listeners' attention with her excellent discussions of the social problems facing the de-

Continued to Back Page)

Is Winner Of Honors At Berry School For Girls

MARY RUTH GOODMAN

As the first girl in several years to be Valedictorian of the Senior Class, Miss Mary Ruth Goodman received her Literary Scientific diploma from Martha Berry School for Girls, on Saturday, May 21. On leaving C. C. H. S. in the fall of 1935 she began her work as a Junior at Berry School, in Rome, Georgia.

An athletic enthusiast, she was cap-

(Continued to back page)

A STATEMENT FROM M'KEE TO THE VOTERS

Cites Results Of Primary Of May 3rd And Asks For Second Term

Clanton, Alabama
June 6, 1938.

"To The Voters of Chilton County:

"On next Tuesday it will be your privilege and duty to go to the polls and vote for the man of your choice for your tax collector of your county and I earnestly request every voter in this county to go to the polls and vote so that we may have a voice of all the voters for one time.

"If you are interested in finding out a man's quality and what he really is, there is no use to ask him about it. But, go to his neighbors and the people who come in contact with him and know him best. They will tell you the facts.

"Now, I'm going to give you the records of the May 3rd primary election which shows what the people who know me best say about me. In Beat One where I was born, raised and lived until all my children were born, my old neighbors there gave me 29 votes and gave my opponent only 3. In Beat 4, Box 1, which is the courthouse box where my opponent and I are thrown with the people of the town and county every day and where both our offices are located, the voters gave me 149 votes and my opponent received only 79 and in the entire county with two op-

(Continued to Back Page)

Piggly Wiggly Enjoys Splendid Opening Here

A gala event took place in Clanton last Friday when the new Piggly Wiggly Store opened its doors to the public with Obie DeLoach as operator and Paul Locklear as manager.

It has been a long time since Clanton witnessed such a gala store opening and since the the Piggly Wiggly Store has been enjoying a brisk business. Their advertisement in this issue of the News carries these words "Just to show you we are conscientious . . ." and lists some of the most unusually low grocery prices in town.

MISS BARBER ACTING AS HOME DEMONSTRATION AGENT HERE

For the next six weeks, Chilton County will have a new home demonstration agent in the person of Miss Mattie Jo Barber who is here to take the place of Miss Meta Grace who has a leave of absence for six weeks. Miss Barber comes here highly recommened and has already made many friends. She is making her home at the residence of Mrs. Billy Smith.

IRVING SMITH ASSUMES DUTIES AS MANAGER OF A&P GROCERY

Mr. Irving Smith, formerly of Bessemer, arrived in Clanton last week to take over the duties as manager of the local A&P grocery store. Mr. Smith replaces Paul Locklear, who became manager of the new Piggly Wiggly Store.

WOMENS CLUBS FINISH SURVEY OF WPA WORKS

Give Hearty Endorsement Of Projects After Careful Study In County

Chilton County Committees of the Alabama Federation of Women's Clubs gave their hearty welcome to projects and services of the Works Progress Administration in a recent study of the work program, it was announced this week by Mrs. J. U. Reeves, State Federation president, following receipt and analyses of the committee report.

The study in Chilton County was made under the direct supervison of Mrs. Omar Reynolds of Clanton, county Federation Chairman, and was a part of a State-wide survey taken in 52 counties. The findings of the Chilton County Committees, Mrs. Reeves said, are in substantial agreement with reports from committees in nearly all of the other counties.

The Chilton Committees found, that, among other things:

The work program, in veiw of the added cost for materials and supervision, was highly preferable to the dole as a means of caring for the able bodied needy unemployed.

That WPA employees were earning their pay and that the pay was not excessive.

That many WPA employees leave for private jobs when employment opportunities are available.

That the projects are distinctly worth while, are needed and are of wide pub-

Continued to Back Page)

Ordination Service To Be At Baptist Church

On Sunday, June 12, at 3:00 P.M., the Clanton Baptist Church will hold an ordination service for the purpose of ordaining Brother Allen Ruff to the full work of the Gospel Ministry. Brother Ruff is a ministerial student of Howard College and pastor of the Second (Cotton Mill) Baptist Church of Clanton.

The church will be happy to have any and all of the Baptist Ministers of the County who can come and sit with the ordaining council. Friends and relatives, together with the general public, are cordially invited to attend this service.

Oscar A. Davis, Pastor,
Clanton Baptist Church

FOUR WOMEN ARE INJURED IN AUTO ACCIDENT THURSDAY

An auto accident in which four women suffered injuries, none serious, about the head and body, occurred near the Fairview Service Station, one and one-half miles north of Clanton, on the Birmingham-Montgomery Highway last Thursday afternoon about three o'clock.

Miss Edith Hale, driver of the car, suffered cuts and bruises. Her mother, Mrs. A. B. Hale, sustained a painful injury to her head and also her back. The two other occupants, Miss Frances Swope and Miss Frances Myer, both of Auburn, received minor injuries to the head and body. They were given treatment at the Central Alabama Hospital here.

Investigating patrolmen, Waites and Henley, stated that the accident was caused by the driver apparently losing control of the car on a curve, causing it to overturn.

Miss Hardy Becomes Bride Of Mr. Christian, Of Tuscaloosa At Pretty Ceremony

A wedding of social prominence was solemnized at five o'clock in the afternoon, June 3, at the bride's home in Clanton when Miss Maralyn Hardy became the bride of Raymond Christian, of Tuscaloosa, Alabama, in a ceremony characterized by beauty and charming simplicity. Only members of the immediate families and a few friends were present. The officiating minister was the Rev. B. F. Atkins of Northport, Alabama. The vows were spoken before an improvised altar arranged before a window in the living room where tall baskets filled with blue Hortensiana interspersed with seven branched candalabra burning white tapers against a background of ferns and smilax.

A program of wedding music was rendered by Mrs. Marshall Hardy, soloist. Miss Alice Polk of Clanton ,attended as maid of honor wearing a gown of blue Mouseline de soie. She carried an arm bouquet of Shasta daisies. Margaret Davis of Rockford, neice of the bride, was Junior bridesmaid and wore pink organza. She carried a colonial bouquet of mixed garden flowers in pastel shades. The altar candles were lighted by Charles Christian of Northport, who served his brother as best man.

The bride was lovely in adress fashioned of white marquisette with lace panels. Her veil of bridal illusion was caught with orange blossoms. She carried a bridal bouquet of white roses and lilies of the valley.

As Maralyn Hardy, the bride was quite popular in Clanton and Birmingham. She attended the schools of Clanton and received her degree from Howard Colelge where she was May Queen in her Senior year. Mr. Christian also received his degree from Howard College and was widely known in the athletic field

The bride and groom motored to Pensacola on their wedding trip and will be at home June 7, at 702- 17 Ave. Tuscaloosa, Alabama.

Out of town guests were Mr. and Mrs. P. N. Davis and son, John, of Rockford; Mr. and Mrs. Harris Hardy of Birmingham; Mr. and Mrs. R. M. Hardy of Birmingham; Miss Marie Christian of Northport; and Mr. M. J. Christian of Northport, Alabama.

Awarded Fellowship At Auburn This Year

MISS JANE BILINGSLEY

Miss Jane Billingsley was the winner of a fellowship awarded to the student having the highest rating at Auburn this year. One fellowship is awarded to a student in each of the various colleges each year. She is a junior, and the daughter of Mrs. Claude Billingsley, of Clanton, —Photo, Courtesy Birmingham News—Age-Herald.

HARDY WRITES TO VOTERS ON HIS CAMPAIGN

Asks Voters For Support In His Behalf On Tuesday, June 14

Clanton, Ala.
June 8, 1938

"To The Voters Of Chilton County:

"The second primary is rapidly approaching and I am doing my utmost to see as many of you as I can and still carry on the duties of my present office.

"In my race for Tax Collector I have endeavored at all times to conduct my campaign strictly upon my merits and I believe the people will agree that I have been successful in this. At this time I want to again express my thanks for the splendid vote you gave me in the first primary and I sincerely hope you will give me a bigger vote on next Tuesday.

"The newspapers of the county have had something to say regarding fraud

(Continued to Back Page)

Youth Is Wounded By Shotgun Charge

Ottis Wilson, age about 22, son of Jack Wilson of the Pinedale community near Clanton, was admitted to the Central Alabama Hospital last Sunday afternoon suffering from a shotgun wound in his left shoulder, inflicted by his own hand in what appeared as an attempt to take his own life.

Information reaching the News was to the effect that young Wilson was at the home of a neighbor, Mann Mims, at the time of the shooting. His father was enroute to the home of Mims when he heard the shot. The charge entered his left side below his shoulder, tearing away part of the shoulder blade. Attendants at the hospital stated his chances of recovery are fair. A motive for the act was not determined.

COOPERATION ASKED BY LOCAL HEALTH DEPT.

Food Establishments Are Asked To Comply With New Ruling

Proprietors of eating establishments were soundly warned today by the County Health Officer that compliance with the new regulations of the State Health Department affecting the preparation of foods, beverages, etc., would be strictly enforced in Chilton County. "According to Sec. 1146 of the Code of Alabama, 1923, as amended September 13, 1935," stated Dr. S. D. Sturkie, "it is provided that whenever the State Health officers officially advise a judge of Probate and/or a municipal corporation that he is in position to enforce the regulations authorized in this section in any county and municipality, it shall be unlawful thereafter for the Judge of Probate or the City Clerk of the said municipaliay to issue a privilege license for the operation of any establishment in which any food or beverage is made, prepared, precessed, displayed for sale, or served, unless the applicant for the said license presents a permit for its operation from the County Health Officer. In order to be eligible for such a permit both the equipment and the method of operation of any food establishment must conform to standards set up by the Health Department," the local health officer asserted.

(Continued to Back Page)

Telephone Executive At Kiwanis Tonight

At the meeting of the Kiwanis Club tonight, members will hear Mr. J. A. Bavis, executive of the Southern Bell Telephone Company, speak from the subject of "What Science Has Up Its Sleeve," according to Hosea F. Downs, Chairman of the Business Standards Committee.

Mr. Bavis will be accompanied by W. A. Steadman, Alabama manager of the Southern Bell Telephone Company, and possibly T. H. Harris, District manager.

FORMER WATTS HAT SHOPPE BUILDING BEING REMODELED

The building formerly occupied by the Watts Hat Shoppe, located on the corner of Main Street and Birmingham-Montgomery Highway, has been undergoing extensive remodeling during the past few days. A concrete floor is being poured, but just what type of business will occupy the place when completed, has not been announced.

FARMERS WILL SOON RECEIVE COTTON CHE'KS

Work In Local Office Has Been Completed And Payment Expected

Farmers of Chilton County who qualified for the 1937 benefit payment checks will be interested to learn that the county office has completed all applications that have been signed and sent them to the State office. The State office is going at top speed to complete these payments, anounces J. W. Fant, County Agent. In the State office day and night forces are working and are turning out approximately 2,500 applications per day.

Mr. Fant said it was not necessary for farmers to contact his office, since he will see that all the checks are delivered as soon as they are received from the disbursing office. It is diffi-

(Continued to Back Page)

Luther E. Little And Party Gone On Tour

County Superintendent of Education Luther E. Little and his party composed of teachers of this County and other friends left early Thursday morning for and extensive tour of the Western States and Mexico. There were thirty in the party and seven cars.

They will be gone until June 28th, visiting many places. Last year Mr. Little, with a party, made a similar trip.

Dr. T.H. Neighbors of Goodwater was in Clanton last Tuesday. Dr. Neighbors resided in Clanton for a number of years and has many friends in this County.

THE CHILTON COUNTY NEWS

Democracy, For The Right, Always

Published every Thursday at Clanton, Alabama in the interest of Clanton and the entire Chilton County.

Entered in the postoffice of Clanton, Alabama, as second class matter under the Act of Congress of March, 1897.

MEMBER OF
ALABAMA PRESS ASSOCIATION

Awarded at Montgomery, Ala., Alabama Press Association Trophy for Weekly Newspaper Rendering Greatest Community Service in Alabama. Named One of The Coaches of the "All Alabama Eleven."

BILLY SMITH — Publisher
BONNIE HAND — Editor
FRANK C. SMITH — Business Manager

Advertising Rates on Request.

SUBSCRIPTION RATES
One Year — $1.50
Six Months — .75

Wisdom From Youth

Some time ago a high school class in a farming community was asked to write essays on various farming problems. One boy wrote, in part: "Two things are necessary to help dairymen. First, farmers need better organization; second, farmers need more education about marketing problems."

That is as true as it is simple—and it applies to all other branches of agriculture. Farmers who scientifically develop and serve markets, and who are represented by well financed, efficiently managed and loyally supported marketing organizations are, in the long run, prosperous and progressive farmers and in good times and bad they will earn a better livlihood. Marketing cooperation simply means putting agriculture on a business basis, which eliminates hit-and-miss methods, and so far as possible guarantees that the producer will have a profitable market for what he raises.

o-o-o

Use Electricity Safely

You have a giant ready to do your work at the push of a button. But don't ever forget that this giant is not always friendly.

Electricity, properly controlled, is safe, but there is a real danger of shock if electrical appliances or lamps are defective or if proper precautions are not followed. Safeguard your home with reference to the most careless person who may enter it. Appliances or lamps should not be placed near metal objects that are grounded, because if someone touches both at the same time, the result may be disastrous. Most adults appreciate this fact but children cannot be expected to know.

Numerous fires are caused by electric pressing irons, toasters, curlers, ets., left attached and unattended until they overheat. Many such appliances are now equipped with automatic shut-offs, which break the circuit before the temperature goes too high but an extra measure of precauton is easy and worth while. Always detach all heating appliances when leaving the room.

Another word of caution. Ask an electrician how many lamps and appliances may be plugged in safely to one outlet and don't use more. Use the correct size fuse and do not put pennies behind blow fuses.

All wiring should be done by an expert electrician and in accordance with the specificatoins of the National Electrical Code. Householders should watch for frayed and worn cords and have them replaced with new. Avoid hanging wires over nails and running them under rugs as this sometimes causes short circuits.

Many an amateur electrician has sown the seeds for a serious fire. Play safe and leave all wiring work to those who know the game.

o-o-o

Two Irrevocable Laws

The safety of life insurance, as an institution, is guaranteed by two natural laws which are outside the province of politics. One is the multiplication table. The other is the law of mortality.

Life insurance doesn't involve guesswork or unsubstantiated theories. It does involve the experience of hundreds of years and mathematical dicta which are as changeless as the tides.

That is why life insurance has survived the longest depression in modern history with its colors flyng—and why, even in bad times, more and more people are investing more and more of their hard-earned money in life insurance policies.

o-o-o

"The mission of Fascism, of which its leaders openly boast, is not to fulfill the promise of the modern world, but to destroy it . . . .Its strength lies in its capacity for demoralization."—Lewis Mumford.

Working Together

Commenting upon agricultural marketing cooperatives, The Sunkist Courier of California observes that "the success of a cooperative depends upon the men who are in it . . . A cooperatice organization requires a closer working together than is customary is most commercial organizations. The entire theory of cooperative activity is that better returns are made possible by this close coordination of interest."

A successful farm marketing cooperative must have officers and managers trained in business procedure, and wedded to sound business principles. It must have members who give that organization loyal, continued support, and who really make themslves a working part of the business. The outstanding successful agricultural co-ops of this country have such officers and members. When farm cooperatives have failed, a common reason has been inexperienced management, and slothful and disinterested members. A related cause of failure has been a branching out by such co-ops into alien fields not connected with the marketing of farm products.

o-o-o

Guide To Traffic Safety

Police departments undertaking the vitally important problem of traffic engineering, now have a guide to standard procedure. A new hand, entitled "Traffic Engineering and the Police," has been published jointly by the National Conservation Bureau and the Safety Division of the International Association of Chiefs of Police. Its publication rounds out another section of the Bureau's comprehensive traffic control program undertaken on behalf of the nation's leading stock casualty insurance companies.

Much of the handbook is devoted to the use of traffic engineering methods to reduce hazard at accident-prone locations—thoses spots in a community where accidents occur most frequently. An exhaustive system for analyzing danger spots is explained, and the correct use of traffic engineering devices and methods to remove hazards is detailed.

Other sections of the handbook deal with stop signs of various types, the proper control of traffic on business streets and residential streets, etc. An appendix explains in detail how to make traffic engineering field studies. The materials and illustrations presented have never before appeared in print.

Single copies of "Traffic Engineering and the Police" will be sent free to municipal and state officials, upon request to the National Conservation Bureau, 60 John St., New York City. It is believed that the widespread use of the handbook will be reflected in a substantial decline in accidents, injuries and deaths.

o-o-o

You Can't Pay For Fire

If you're wise, you protect your property with fire insurance. But don't let this lull you into a feeling of false security. For nothing can completely pay for fire.

It is impossible to adequately compensate for loss of time, of business, of opportunity, of employment. Nor can we pay for human lives with dollars.

In brief, fire insurance, invaluable as it is can only cover the tangible losses of fire. It cannot cover all the intangibles or the indirect losses—and these contribute by far fire's greatest toll. Replacing burned furniture wil lnot make up for the destruction of a home. Nor will replacing machines make up for a burned factory.

That is why fire prevention work should be done by everyone. There are scores of instances on record where men have been ruined by fires—in spite of having sufficient insurance to cover all direct losses. If your place of business burns, your trade will go elsewhere, and you may find it impossible to get it back. If the place where you work is ravaged by fire, your job will go up in smoke with it—and no insurance can cover that.

During the recent years the annual fire loss has stayed at about the same level—in excess of two hundred million dollars a year. Most of that waste could be prevented. It constitutes an inexcusable and unnecessary drain on the nation's resources. Knowledge and vigilance will turn the trick.

We Observe

By Bonnie Hand

**If you see some fellow tryin'
For to make the project go,
And you can boost it up a trifle,
That's your cue to let him know
That you're not going to knock it,
Just because it ain't your shout,
But that you're going to boost a little,
And help the project out.**

From "Patti Prattles," a column conducted by Miss Patti Fleming of Goodwater and carried weekly in the Goodwater Enterprise, we clipped the above Back during the days when the Goodwater Enterprise and the News were under the same management, Patti conducted this column as "The Chatter Box" and we considered it the best bet for news about Goodwater each week. That was several years back. Anybody who can write a column that long deserves an orchid, or something.

* * *

GROWING—

Clanton is a growing town. Every day brings some progressive move or some new business to our fair city. The new Piggly Wiggly Store, owned and operated by people who have engaged in business here for a long time, is a sure sign that Clanton is growing. We are becoming "citified," and we're not getting too far ahead of ourselves, either, as the population has increased, and in recent years the city limits have been extended, changing Clanton from a town to a city. What we need most now is several new industries in and near Clanton, which will process the products which Chilton County is capable of turning out. These new industries would mean more payrolls for the people, and in turn increase the buying power of Clanton and Chilton.

* * *

NEW LOCATION—

We stopped by the Watts Hat Shoppe the other day, and were pleasantly greeted by Miss Callie Watts, owner of this popular establishment. As you know, Miss Watts has moved her Shoppe to her new location across the highway from the Exchange Barber Shoppe, and typical of a place operated by Miss Callie, everything was spic and span, and to say the least, is a place the fairer sex of Clanton should be proud of.

* * *

FOR A BIG TIME—

"On to Cuba" will be the cry of Newspapermen of this state and their friends when they embark on a boat, July 17, bound for Havana, Cuba for a week of fun and forgetfulness—and they have plenty to try to forget, for that week anyway—such as primaries, and many other things which harrass members of the fourth estate. One swell trip, that'll be, but if yours truly makes the riffle there'll have to be some negotiating done. But the News is making a special effort to be represented on that trip. and whether are not we are nominated, we certainly recommend to our readers this pleasure jaunt, in case they are planning a real vacation at a reasonable expense. The Press Association made this trip in '36, and have been talking about the many courtesies extended them by the Cuban Government ever since, and so now they decide to go back for more. If you're planning a trip this summer, join the Alabama Press Association on this cruise to Cuba. Newspapermen are not bad to be with—when they're on a vacation.

* * *

THANKS—

We were at the local hospital in pursuit of our duties recently, and couldn't help but admire the beautiful flowers growing near the building. Miss Annie Gardner, head nurse, presented us with a beautiful bouquet of hydrangeas. She also has many beautiful pot flowers Flowers and hospitals make a good combination, we think.

* * *

THE BIG CARNIVAL—

Saturday and Sunday were big days for Birmingham, when the annual Air Carnival was held there. Great flyers and beautiful girls came from near and far to take part in the event. Several of the famous flyers taking part in the Carnival were on the program at the dedication of Gragg Field here last July, namely; Odell Garrison. Walter Peteet and Glenn Messer. No carnival, convention, or anything else would be complete without the participation of the fair sex, so "Miss American Aviation of 1938" was crowned We didn't crown any of our beauties at the dedication of Gragg Field, but Clanton has 'em just the same

* * *

WE ADVOCATE—

The erection of an enormous shade over the ice plant that could be pulled down about three o'clock in the afternoon on a sunny day so a fellow wouldn't have to almost blind himself trying to see when the stop light on Main Street says proceed.

Paved street from the courthouse to the Lay Dam road, so a fellow won't lose his teeth and probably a good bit of religion traveling that short distance.

Less political squabbling, and a more unified and concerted drive for a bigger and better Clanton.

MORAL ECHOES

D. W. Haskew

It is amazing sometimes to see what human beings will do for no reason on earth but to be unusual. or to be mule mean. One dry dusty day I was riding along a clay road in mid afternoon and all the cars that I met were making a tremendous amount of dust. Several hundred yards away I saw one coming and the roll of dust behind was so thick and heavy that I could see nothing beyond it. My first impression was that the car was coming at a terrific speed, but when a bit closer I could see that it was not making over fifty miles an hour. The dust was so dense behind the car that I eased over to my side of the road and slowed down. Just then the car swept by me and I saw that he was dragging a Black Jack tree behind him. He had it well tied to his rear bumper and the limbs were sweeping about three-fourths of the road. For some time after he had gone on his way I had to sit in my car and wait for the dust to clear up so that we could go one our way. That youngster may have had a reason for dragging that tree behind his car on a dusty road, but it looked like pure meanness to me. Some times we wonder why we do not have a law passed to bore fools for the hollow horn.

* * *

I went into a drug store and the manager was showing to me the plan that he followed nthe arrangement of his medicines. On one shelf he had poisons, on another he had healing balms, and on others he placed the bottles in regulated form. His medicines were classified and arranged so as to have each bottle in its place As I veiwed that collection I was impressed in a special way with the important place of the bottles holding the medicines. They sat there on the shelf doing the same thing every day and doing it the same way all the time. The bottles holding the deadly poison were doing an important task, and so every other bottle was well employed. One day a lady came to me saying, "I am so tired of my place in life. It is making beds, sweeping floors. cooking food all the time and every day just the same thing over, and what does it all amount to?" Often do we feel that our lives amount to nothing. We have to do the same thing so many times, it is work and work and what is the use of t all? No life is a failure if it amounts to no more than the vial that holds the medicine. There is nothing like being faithful where you serve.

* * *

An art gallery in Rochester, New York has a picture of a young man who is riding a horse a a swift speed. Out in front of him is an angel holding a crown before him and the young rider is reaching for it. He is trampling under his feet flowers and heloless childden. but the rider fails to see these. Just one leap ahead of the horse is a deep precipice and with the next bound the horse will plunge over witn his rider. Suppose that the young man seizes the crown, he will have it in his hand only a moment, for with the next leap the horse will plunge him to his death. What a picture this is of the man today who is seeking for worldly fame and forgets to do good while he seeks for it. A good angel may be holding the thing for which you are driving, just ahead of you, and you may be almost ready to lay hands upon your coveted prize, but what will it avail you if you have trampled children under your feet and crushed down all that is beautiful and fine in life? The very next leap may be death. Better grow flowers and make children happy if you want to win the prize and the crown that is worth possessing.

* * *

In Harper's Magazine we are told of Maxo, the European painter, who was engaged in 1937 to do some special painting in a church of a suburb of Pittsburg. He did most of his work in the night hours and while alone in the church, he heard strange noises He even saw a figure in black moving about the altar, raising his arms and gesticulating as if reciting the church ritual. On reciting his experiences in the church Maxo was told that his observations in the church had been the observation of many others who had been in the building in the night hours and that it was the popular belief that the man who visits the church in the night hours is the spirit of a dead priest who, while he was alive, took money from parishioners for Masses which he never read and who neglected his other priestly duties. and who is now coming to the church to make up for his sinful negligence. Harper's Magazine tells us that this story is true, and that all who worship in this building are cognizant of this ghostly visit at night. How terrible must be the experience of spirits who have failed to do their duty while on earth, and how dilligently must they search for means and opportunities to mend the mistakes of a misspent life.

o-o-o

ICE CREAM SUPPER AT HOME OF J. N. McKEE SAT., JUNE 11

There will be a cream supper at the home of J. N. McKee on the Billingsley road, Saturday night, June 11. Proceeds will go for the benefit of Pleasant Grove Church. Everyone is invited to attend and contribute to a worthy cause.

o-o-o

Mrs. Virginia Cooper of Washington, D. C. and Mrs. W. H. Stuart of Opelika, Alabama tre visiting their mother, Mrs. M. A. Wooley at Stanton this week.

PROGRAM

The New Wadesonian theatre
ENTERTAINMENT FOR THE WHOLE FAMILY

ADMISSION 10c and 25c

FRIDAY-SATURDAY MIDNIGHT, JUNE 10-11
Allan Jones, Judy Garland, In
EVERYBODY SING
Comedy—"County Hospital," Serial, "Secret of Treasure Island"
1st Show 6:45; 2nd Show 8:30; Midnite Sat., 10:00

SATURDAY—JUNE 11
HEROES OF THE ALAMO
With All-Star Cast
Comedy, "County Hospital"; Serial, "Secret of Treasure Island"
Matinee 1:30; 1st Show Sat. nit, 6:45; 2nd Show 8:30

SUNDAY-MONDAY, JUNE 12-13
B.ng Crosby, In *DR. RHYTHM*
Selected Short Subjects
Matinee Sunday 1:30; Sunday night, 8:45

TUESDAY, JUNE 14
Claire Trevor, Phyllis Brooks, In
WALKING DOWN BROADWAY
Comedy— "Will You Stop?"

WEDNESDAY-THURSDAY- JUNE 15-16
Jimmy Durante, Walter Connelley, In,
START CHEERING
Selected Short Subjects

OLD HOUSE
ADMISSION 10c and 25c

FRIDAY-SATURDAY, JUNE 10-11
William Boyd, In,
HEART OF ARIZONA
Comedy, "Honest, Loyal and True," Serial, "Zorro Rides Again"
Matinee Sat. 1:30; 1st show Sat. night 6:45; 2nd 8:30

MONDAY-TUESDAY, JUNE 13-14
Mary Carlisle, Loyd Nolan, In,
THE TIP-OFF GIRLS
Comedy— "Four Smart Dogs"

DR. J. A. HINES

A STATEMENT FROM

DR. J. A. HINES CANDIDATE FOR STATE SENATE

I am adopting this means of bringing anew to the attention of the voters my candidacy for the State Senate, as it will be impossible for me to see all of you before the June Primary, although I am making every effort to do so.

Freedom From Factions

No pressure of any group or faction has gotten me into the race, and I will be free to represent all the people of the District impartially.

Personal

I am forty-two years of age, a World War Veteran, a resident of Shelby County for fifteen years, am a native Alabamian, and have practiced medicine at Siluria, Alabama, for the past fifteen years.

Public Service

I am a member of the County Board of Education of Shelby County, am a member of the Democratic Executive Committee, am a lifelong Democrat, and have always believed in and practiced and supported the principles of the Democratic Party.

Public Education

I endorse the A. E. A. and P. T. A. Program for education and will do all in my power to provide a minimum term of eight months for public schools and nine months term for high schools, with continued appropriations for the cause of higher elucation. I will favor an adequate appropriation for education and necessary taxes to guarantee payment of the appropriation.

Homestead Exemptions From State Taxes

I favor continuing the present exemption of homesteads from state taxation.

Homestead Exemptions From County and Municipal Taxes

I favor extending homestead exemptions so as to exempt all homesteads from County taxes and Municipal taxes.

Automobile Tag Tax

I favor a substantial reduction of the automobile tag tax and will vote for such reduction, if the reduction can be had without violating Constitutional Provisions.

Sales Tax

I favor continuing the present Sales Tax in some form only if, after enforcing rigid economy, it is found that public education, Farm Extension Work, Public health, Public welfare and Homestead Exemptions cannot be adequately financed without such tax.

Economy

I belive in an economical administration of all the affairs and functions of State Government, and will do all within my power as State Senator to secure such economy.

Reapportionment

I favor reapportionment of legislative representation in conformity with the State Constitution.

Secret Ballot

I favor a modification of our election laws so as to secure if possible, a strictly secret ballot.

Poll Tax

I favor a law permitting any person otherwise qualified to vote to become a qualifiied elector on the payment of two years' poll tax.

Local Legislation

I will support your Representative in any Local Legislation endorsed by the people.

I Respectfully Solicit the Vote and Influence of all the Voters of the District and Will Represent all the People of District Conscientiously and Impartially if Elected.

J. A. HINES

(Pd. Pol. Adv. by J. A. Hines, Siluria, Ala.)

IN MEMORY OF MR. GEORGE W. MULLINS

Whereas God in His infinite goodness has removed from our midst on May 21, 1938, our loving father and grandfather, G. W. Mullins. Though saddened by his passing, we take comfort in reflecting his faith as expressed in unselfishness, kindness of nature, and a love for God and humanity.

For several years before his death he had been a sufferer. He endured suffering with patience and fortitude. After the sun set and the evening dews came out, his sweet spirit went to join the Savior in that home not made with hands, whose builder and maker is God.

His good deeds and acts of love are here to stay,
Tho his journey's ended, his work is all through,
He leaves behind an influence kind and true.
Always he lent a hand, helping and strong,
Defended the right, rejected the wrong.
His home was open to all who came his way.
From willing hands and a heart of gold,
He brought aid and cheer to young and old.
May he reap his reward in heaven above,
Safe and secure
In God's great love.

—Mr. and Mrs. E. G. Mullins & Family

DR. CHARLES R. MOORE
General Practice of Medicine
Office Next Door to City Hall
Clanton, - - - - Ala.

REYNOLDS & REYNOLDS
Attorneys-at-Law
Office Opposite Court House
Clanton, Ala.

Alabama Fourth In Accidental Deaths

Alabama is tied with North Carolina for fourth place among the states of the Union on the basis of the ratio of accidental deaths to total population as shown on a safety map prepared by the National Safety Council, in Chicago, a copy of which has been received by the State Department of Health. This map, based on accident mortality reports obtained from State health departments, shows Alabama's and North Carolina's accident death rate as 65 per 100,000 population. The three states represented as having lower rates are Arkansas, with a rate of 56.3 per 100,000 population; Rhode Island, with a rate of 59.3 per 100,000 population; and Maine, with a rate of 62.3 per 100,000 population.

This State is one of 19 represented in white on the map, indicating that the accident death rate for each of these is less than 80 per 100,000 population. Thirteen states, shown in green upon the map, are declared to have accident death rates between 80 and 99.9 per 100,000 population, while the other 16 states, shown in black, are represented as having raes of 100 or more accidental deaths for every 100,000 population.

BIRTHDAY DINNER

On Sunday, June 5 a large crowd gathered at the home of Mr. and Mrs. C. N. Baker about ten o'clock to celebrate the birthday of Mr. Baker.

At noon a bountiful dinner was served out under the trees.

Those present were Mr. and Mrs. Nathan Minor and family, Mr. and Mrs. John Minor and family, Mrs. Austin Minor and baby, Mr. and Mrs. Leon Cleckler, Miss Lurett Alline, Loy Mullins, Miss Ellen Minor, Mr. Aubrey Baker, Julian Baker, R. V. (Pete) Baker, Genett Gentry. About four o'clock all left to go home wishing him many more happy birthdays.

HOME DEMONSTRATION CLUBS PLAN A MATTRESS CAMPAIGN

Alabama Home Demonstration club women and their home agents have set 10,000 mattresses as the goal to be attained in their mattress- making campaign from August 1 to January 1, announces Miss Helen Johnston, state home demonstration agent. At the same time, Miss Johnston gives the dates for district training schools to be held in Alabama under the supervision of Misses Ruth Dobyne, May Cureton, and Elizabeth Forney, district supervisors, and Nell Pickens, home management specialist of the Alabama Extension Service.

The training schools are scheduled as follows: District 1—Gadsden, June 21-22; Florence, June 24-25; District 2—Troy, June 6-8; Alexander City, June 16-18; and District 3—Mobile, June 9-11; Selma, June 13-15.

"Records show that women owning their cotton can make an excellent mattress for a cash outlay of about $2 for ticking, thread and buttons," says Miss Pickens. "It takes between 40 and 50 pounds of cotton to make a mattress. Figuring this at nine cents per pound, the cotton would be worth about $4 and the entire cost of the mattress would be approximately $6. It would be worth several times that much when completed."

A great deal of interest in the making of mattresses has been shown by the home demonstration club members and many of them have already begun to make mattresses which they say "are just like bought ones."

W. D. NELSON

On Sunday, May 22, the death angel visted the home of Mr. and Mrs. W. D. Nelson, and bore tway our loving father and grandfather, Mr. W. D. Nelson, age 79. Oh, how we miss him. Everything was done for him that loving hands and faithful hearts could do. He had been in failing health for several years.

He leaves to mourn his loss, his widow, eight children, G. W., C. A., Rex, Britton, and Tuskin Nelson, Mrs. Bud Campbell, Mrs. Ethan Robinson, Mrs. Dock Hilyer; three half brothers. Tobe Mac and John Farmer,; forty-four grandchildren; and nine great grandchildren.

Funeral services were held in the Chestnut Creek Church with Rev. Enfinger officiating. Burial was in that cemetery with Spigener in charge.

Pall bearers were his grandsons John and Jim Nelson, Douglas Robinson, Harvey Nelson, William Campbell, and Sam Williams.

It Pays To Trade in Clanton!

Ginners Meetings To Be Held In June

A series of one-day meetings, designed to give Alabama ginners the latest methods developed by the U. S. Department of Agriculture cotton ginning and fiber laboratories to increase returns to growers, will be held thruout the State during June, announces P. O. Davis, Director of the Alabama Extension Service.

Good quality cotton is gaining in importance in Alabama and good ginning is essential to good quality, Mr. Davis stated in announcing the meetings.

"We are hopeful that every ginner in the State will attend one of these meetings since it is our purpose to give them information that will be helpful to them and helpful to the farmers whom they serve," he said.

J. B. Wilson, extension agricultural engineer, will discuss practical problems involved in good ginning, while J. C. Lowery, extension agronomist, will lead the discussion from the standpoint of the farmers. Vocational agricultural teachers, Farm Security representatives are expected to attend these important meetings, as one or more representatives of the Alabama Ginners Association. Ginners can get all particulars on the scheduled meeting by contacting the county agents, Mr. Davis said.

Meetings scheduled during the month are: Mobile, June 9; Monroeville, June 10; Demopolis, June 11; Andalusia, June 13; Dothan, June 14; Clayton, June 15; Montgomery, June 16; Selma, June 17; Auburn, June 20; Talladega, June 21; Birmingham, June 22; Tuscaloosa, June 23; Gadsden, June 27; Huntsville, June 28; Sheffield, June 29; and Decatur, June 30.

PARTY GIVEN AT THE HOME OF MR. AND MRS. J. F. SAWYER

Last Thursday night, June 2, a host of friends met at the home of Mr. and Mrs. J. F. Sawyer, honoring their daughter, Emily, who will enter Alabama College at Montevallo June 13. Games were played and later in the evening refreshments were served.

Miss Sawyer is a graduate of Chilton County High School and her many friends in and around Clanton wish her well as she enters college next Monday.

CEMETERY CLEANING AT COLLINS CHAPEL FRI., JUNE 10

There will be a cemetery cleaning at Collins Chapel next Friday, June 10, according to an announcement given the News. Parties interested in this cemetery are asked to come at that time and bring tools with which to work.

ANNUAL HOMECOMING DAY AT OLD OLIVE BRANCH

The annual Homecoming day at old Olive Branch Church in Coosa County will be held on the third Sunday in June.

Following is the program as arranged by the Program Committee for the day:

10:00 A.M.—Devotional, Rev. A. P Thomas.
11:00 A.M.—Message by Rev. J. D Hughes, followed by Rev. J. A. Haines.
12:00—Noon.
2:00 P.M.—Message by Rev. G. H. Bonnett, followed by Rev. S. D. DeLoach.

Round talks open for all.

Prof. L. T. Grant has been invited to lead the singing for the day.

The public is cordially invited to attend, especially all former residents of Coosa County.— C. B. Huett, S. D. DeLoach, Committee. 2t

INFANT TWINS OF MR. AND MRS. C. E. WHITE DIED

The infant twins of Mr. and Mrs. C. E. White of Verbena, died last week. They were buried at Buhl, near Tuscaloosa. They were prepared for burial by Martin & Sons of Clanton.

FUNERAL HELD FRIDAY FOR MRS. MARY ANN OAKS

Mary Ann Oaks, age 71, wife of John W. Oaks, died at her home four miles north of Clanton, Thursday night, June 2. Funeral was held Friday at 3:00 P.M. from the New Salem Church with the Rev. Robert Cost officiating. Martin & Sons in charge of burial, which took place in the adjoining cemetery.

Mrs. Oaks is survived by her husband, John W. Oaks, to whom she was married February 17, 1891; eight sons, Jasper, John, Emmett, Alonza, Lonnie, Clarence, Vester, Chester and one daughter, Mrs. Leona Johnson.

Pallbearers were her sons, Jasper, Emmett, Alonza, Lonnie, Chester and Vester.

Mr. and Mrs. Ralph Bowman of Chicago an additional license plate reading "WE R I."

WILLIAM C. GOLDEN, M. D.
Office in J. R. Mullins Bldg.
Clanton, Ala.
Office Phone 151 — Res. Phone 202

HOWARD BROTHERS
FRESH CUT FLOWERS
For All Occasions
FUNERAL DESIGNS
Thorsby Phone 77 Alabama

AUTO PAINTING
Make your car look new

RADIATORS
Cleaned and Repaired

GIBBONS GARAGE
ON HIGHWAY — Thorsby, Alabama
GENERAL AUTO REPAIRING
"WE SPECIALIZE IN BODY AND FENDER WORK"
Come in and get our prices on your work. We are always pleased to figure with you, even if you are not ready to have your work done.

Bargains in New and Used Parts —Tires, Tubes and Accessories

We Weld Anything But the Break of Day and Broken Hearts

5-19-38—6 M. pd.

WE WANT THE

PUBLIC TO KNOW

OUR IDEA OF

ADVERTISING!

We also want the Public to know the idea of some advertisers!

We know there are times when inferior qualities advertised at low prices and are made to show up as quality and bargains. We also know at times opportunities cause a merchant to offer real quality merchandise at bargain prices. We term that smart buying and we are always on the alert and are always offering such savings to our customers.

SUGAR Get Our Prices Before You Buy

LARD... Get Our Prices Before You Buy

FLOUR Get Our Prices Before You Buy

Vinegar Bulk, Bring your jug gallon **15c**

Fruit Jar **CAPS** 2 doz. **45c**

Fruit Jar **RUBBERS** 4 doz. **15c**

Men's Covert—in Blue, Gray or Tan—All sizes **SHIRTS** A Special Purchase enables us to sell these for—each **39c**

Boys Polo Shirts 25c ea.

SLIPS Ladies' Cotton cloth Princess Slips, lace trimmed—each **25c**

LADIES **GOWNS** Porto-Rican Hand embroidered—each **25c**

YOUR NEWER BIGGER AND BETTER

YELLOW FRONT STORE

Farmers Are Warned About Hog Disease

This year's heavy rainfall, followed by warm weather, has created a serious threat of infectious enteritis, or "necro" outbreaks in hogs, and farmers are being warned to take precautions against the disease, state livestock health authorities have announced.

"Hogs should be moved out of old, muddy lots and placed on clean pasture," advises Dr. I. S. McAdory, state veterinarian. "The organisms which cause enteritis multiply rapidly in damp, warm weather, and an entire herd of hogs may become infected with the disease in a short time. The death rate may be very high, and pigs which do recover may remain unthrifty the rest of their lives.'

Owners are also warned against peddlers of so-called "cures" for "necro," or necrotic enteritis. "The best steps against the disease are to get hogs on clean grond as quickly as possible and rely on the advice of a veterinarian as to what further measures may be taken."

Precautions in introducing feeder hogs into a herd are also suggested, as they may be the carriers of necro, cholera, or other diseases.

———o-o-o———

Charles Cole of Racine, Wis., has spent 12 years building a miniature city of 100 electrically lighted buildings. Some are so minute that they were made under a magnifying glass with watchmaker's tools.

———o-o-o———

Included in the settlement accompanying the divorce decree granted Reuben Sales of Council Bluff. Ia., against his wife, Lillian was the proviso that he give her a suitable bural after her death

———o-o-o———

William Powell of Hereford, Eng. was granted a separation from his wife because she slept with a dagger under his pillow to stab him if he snored.

There are about 1,500 foreign language newspapers published in the United States.

Double Dip Cream Cones—Sou. Seed & Plant Co.

Hugh Thompson Comments On Law On Absentee Votes

Clanton, Alabama
June 6, 1938

"Editor,
Chilton County News,
Clanton, Alabama.

"Dear Sir:

"I would like to secure enough space in your good paper to express some of my views, and views of others regarding the absentee ballots of this county. I want to say also that I deeply appreciate the stand taken by the newspapers on the absentee ballot frauds and thank you for calling it to the attention of the people. I have heard much comment on this and many compliments on the papers' stand.

"I have had many good people to talk to me and condemn the practice of buying votes by the absentee methods and all agree that something should be done about it now. When it comes to one or two men using their money to buy the worthless absentee votes from a class of people who have no more thought or care of the welfare of the county than to sell their vote, then the honest people should take action and do whatever will serve the best interests.

"I believe, and many who have talked with me believe, that the authorities should call a special session of the grand jury and investigate and indict whoever is connected with this absentee vote fraud which is so plain in this county.

"I believe that anyone who would offer to buy a vote or who would offer to sell, or sell his vote, should be punished in the most severe manner provided by law. And, I think it is a direct insult to honesty and a destruction to government for us to allow this fradulent absentee buying to continue.

"I belive it is a known fact that a large number of absentee votes have been bought for the June 14 primary election and that these votes are for the opponent of Mr. T. L. McKee and I would like to see the honest, law-abiding voters of this County go to the polls on next Tuesday and cast their vote for Mr. McKee thereby condemning this practice of vote buying in our County.

"Until this deplorable practice is stopped, the honest, conscientious voters have little voice in selecting their officials. So, let's vote June 14 for T.L. McKee for Tax Collector.

"Respectfully yours,
"Hugh Thompson."

———o-o-o———

Dr. Gowan Answers Queries Regarding More Local Politics

Clantoh, Alabama
June 7, 1938.

"Editor,
Chilton County News,
Clanton, Alabama.

"Dear Sir:

"Will you allow me sufficient space in your newspaper this week to go a little further into the matter of which I wrote some weeks ago—that of the visions I had during my race for Representative. The Union-Banner queried me a little regarding my statements and I wish to advise them they were right in their presumptions that the big tractor company represented one of my opponents in my vision and that the hard-working road hands represented the other opponent.

"When I saw that big tractor and road machinery company open its bank account for one of my oppnents and become so interested in politics in our county, I felt I was lost. But, later I discovered why that tractor company was so interested. I discovered there is a certain local law requiring the advertising for bids on all purchases of supplies for the county amounting to $150. or more.

"I also found that that law works to the best interests of the county as a whole and as long as it, is in effect the big tractor company has considerable difficulty in sticking its finger into our county treasury. That was the answer to the question as to why the tractor company got financially interested in the Representative race and wanted to place their man in office.

"But, I firmly believe that my friend and former opponent-candidate, Mr. Walker will disregard the kind feelings toward him of the tractor company and not strike that law from the books. I say this because I believe Mr. Walker will see that that advertising law is a protection to our treasury and will be an asset to our county for generations to come. Mr. Cox must have seen that when he passed that law.

"I was mighty glad to find out why the tractor company came down to Chilton County and wanted to help run our affairs. They simply wanted to get rid of that law. But, I don't believe Mr. Walker will make that mistake in the face of the voters of the county. Anyway, since when did we have to have the help of a tractor company in our elections? I believe if a majority of the people were familiar with this they would resent it tremendously.

"I see that the newspapers here have been saying something about possible fraud in absentee ballots in this county. I am glad to find the people are waking up to what's going on in their county in politics. I want to call on Mr. Walker when he gets down to Montgomery as our representative to lend every aid in correcting this situation in absentee ballots and make every effort to completely abolish the absentee law. Then we can be assured of electing those men whom we believe to be the most efficient.

"Yours for a better understanding of what goes on in politics in Chilton County.

"Respectfully,
"DR. J. E. GOWAN."

Dr. J. A. Hines Favors Sit-Down Strikes And The C. I. O. In Ala.

Below is an affidavit signed by Percy Lemley, president of a Shelby County Industrial Union of the United Mine Workers Of America, relative to the stand of Dr. J. A. Hines, candidate for State Senator:

"State of Alabama

Shelby County

"I, Percy Lemley of Aldrich, Alabama, am President of Local Union No. 5830 of United Mine Workers of America, and as such officer was present at the meeting of the Executive Board of Shelby County Industrial Union Council, a council composed of C.I.O. Unions, which council examined and endorsed candidates for certain elective offices in Shelby County and Alabama, and was present at the meeting on March 16, 1938, at which Dr. J.A. Hines, a candidate for the State Senate from Shelby, Chilton and Autauga Counties, was examined and endorsed by said Industrial Union Council. I further certify that as such officer I have access to the minutes of said Industrial Union Coincil and that the questions and answers listed below are copied word for word from said minutes and represent the questions asked Dr. J. A. Hines and his answers to them:

"As you know we are taught to elect our friends and defeat our enemies. We ask you the following questions.

1. Do you or have you ever belonged to any labor organization?. No.

2. Do you now or have you ever belonged to the farm bureau? No.

3. Isn't it a fact that the farm bureau is an enemy to organized labor? Don't know.

4. Would you support a bill to allow a person to pay two years poll tax and become a voter? Two or three.

5. Would you vote to defeat any bill that would outlaw a sit-down strike or prohibit peaceful picketing in case of any labor troubles? Yes.

6. If elected would you promise not to commssion any company paid guard or deputy? Yes.

7. Would you if elected, recognize an appeal from organized labor for or against any legislative matters? Yes.

8. Do you believe in a wage and hour law as was proposed in the last Congress? Yes.

9. Did you or any of your staff go to Montgomery to lobby against the poll tax law? No.

10. Have you paid any one or any group of persons any money for an indorsement of this council? No.

11. If you are endorsed by this council, will you promise to support the other candidates indorsed by the council? Yes. Would you support a bill that would pay witness fee in cash? Yes."

"Witness my hand this 7th day of June, 1938.

PERCY LEMLEY,
President of Local Union No. 5830, United Mine Workers Of America."

STATE OF ALABAMA,
SHELBY COUNTY.

Sworn to and subscribed to before me this 7th day of June, 1938.

ARTHUR BURNETT,
* (seal) Notary Public.

(Pd. political advertising by Karl Harrison, Columbiana, Ala.)

SPORTING WITH SPORTS

MARVIN W. MARCUS, Sports Editor

You Can Win 'Em If You Don't Play 'Em

For some unknown reason the team of Brightwood from the Birmingham district did not show up for a scheduled game against the Clamps Sunday at Lay Dam, and the season's largest crowd was there and waited patiently until after four o'clock. It seems as if the manager of Brightwood is lacking somewhat as a sportsman by not yet making some kind of an explanation.

* * *

The Clamps got revenge on the Kilby team last Saturday for the defeat they handed them down last Wednesday, by the score of 9 to 3, by going down to the State House of Correction and handing them a lacing of 6 to4. But after we were let out to be on our way we found we had a loss worse than losing a game, as the word was soon passed around that they had decided to keep one of our ball players—not for the wrong he had done, but for the good there was in him in completing a winning team. That was by giving our short-stop, Alex Hayes, a job to do work at the prison as well as to hold down short on their fast baseball club. We hated to lose Alex, but we are glad he has better than we could offer.

* * *

The game next Sunday at Lay Dam should be a good one, as Pignon Mills meets the Clamps there next Sunday, June 12.

Liquor Revenue Pays Teachers Back Wages

First Month of Legal Sale In Georgia Brings $522,000 Into State Treasury

Income of nearly a million dollars from taxes and licenses for the legal sale of liquor, began in Georgia only two months ago, is bringing joy to the public school teachers of that State in the way of overdue salaries and assured regular payments in the future. A total of $522,000 was returned to the State Treasury in the first month of sales.

Salaries of approximately $650,000 for the last half of March were delayed until early in May when returns from thhe liquor taxes made it possible to square the accounts for that period. And that was possible from the returns of about only 20 of the 159 counties in the State which at that time had auhorized the legal sale of liquor. The State has guaranteed the payment of the balance of the salaries for the month of April on or before July 1.

Owing to the test of constitutionality of the recent Act of the Legislature in the Supreme Court, providing for local option elections in the counties of the State, there has been no move within the past few weeks to have further elections. The voters of 30 counties have already decided by an overwhelming vote in favor if the legal sale of liquor. On May 21 Atkinson County voted Wet 260 to 48, and Seminole 285 to 77.

Argument was heard in the Supreme Court. May 17, on the question of whether or not the Legislature exceeded its authority in passing the local option low of February 3, 1938. Counsel for both sides believes it will be several months before an opinion is handed down by the Court of six members.

Folks who are buying liquor legally for the first time in 22 years in Georgia are no longer accepting the business as a novelty. They are buying good and routine liquor of many brands at much less than bootleggers were demanding during the Dry period. Business is good and routine in all the stores. One large dealer in Atlanta explained the situation to the Atlanta Journal during the past week as follows:

"People come in and buy their liquor just like they were buying groceries. They shop around a bit; look at different labels; ask questions about the price and the age. They then make their purchase, and home they go. It's just like selling groceries.

"Folks are buying good liquor, too, and they are good people who are buying it. They don't mind who knows it. It is out in the open new. Gone is the old hypocrisy."

"But there is one thing that's still a novelty to most people—the great assortment of brands available, and the low prices at which they are on sale.

"During the Prohibition era you called your bootlegger's number and asked what he had. Generally he had three of four brands. You couldn't be picky at all. But now, names of distillers you have never heard of before; brands of liquor you never suspected, and prices that make you wonder what the bootlegger did with all his profit."

———o-o-o———

When Gertie, a 10-year-old cow, died in Lviermore, Calif., an autopsy revealed she had eaten a can opener, safety pins, electric light chains, brass buckles, wire, needles, pebbles, glass, a bullet, a cog-wheel and paper clips.

———o-o-o———

W. E. Ervin of Crawfordsville, Miss., dropped his glasses into Tampa Bay, at St. Petersburg, Fla., three years ago. Recently while fishing from the same pier, he hooked the glasses and brought them up.

———o-o-o———

Half a minute after Mrs. J C. Thompson and three guests left her auto in Cairo, Ill., the engine exploded and the machine was shattered.

———o-o-o———

No water being available in the house a minister in Leeds' Eug., baptized the sick infant of Mrs. Robert Parton with beer.

———o-o-o———

Articles left on trains entering Chicago in a single month included a crutch, Billiard balls, shoes, umbrellas, lingerie and false teeth.

Ice Cream, Full Pint, 10c—Southern Seed & Plant Co.

Heustess Endorsed By Hugh White For Public Service Comm.

Montgomery, Ala—(Special)— Hon. Hugh White, chairman of the Alabama Public Service Commission, today issued an endorsement of the candidacy of Mr. Arthur Heustss of this city for Associate Member No. 2. In urging the election of Mr. Heustess, Mr. White said:

"Mr. Heustess was born in our state and has lived and worked here all his life except during the time he was overseas as a volunteer soldier in the World War with 167 Rainbow division. He is married, a member of one of the Protestant churches and a member of fraterna organizatons. During 1936-37 he was District Commander of the state-wide American Legion. He is 43 years of age and well qualified by education, training and experience to fill the position of Associate Member of the Public Service Commission."

Hon. Hugh White has served on the Alabama Public Service Sommission for 17 years, and during his service has never before failed to support the candidacy of his colleague.

———o-o-o———

It Pays To Read The News!

MODERN BEAUTY SHOP

The Shop of Perfect Permanent Waves

Realistic Eugene --- All Kinds of Beauty Work

Located Over A&P Grocery Co.

NORGE

● The 10-Year Warranty on the Rollator compression unit you buy today will still be in effect in 1948! Only Norge has the surplus-powered Rollator compressor that makes cold by revolving slowly in a permanent bath of protecting oil . . . That's why the Rollator compression unit —exclusive to Norge—carries a 10-Year Warranty. *REG. U. S. PAT. OFF.

The Rollator* Compressor

YOU CAN BUY A NORGE FOR AS LITTLE AS 16c A DAY

Deluxe models come equipped with a Convenience Set of three yellow Norbake ovenware dishes, two 1-quart water bottles and an eight piece Dessert Set. Be sure to see the Norge before you buy!

POLK BROS. MOTOR CO.

Clanton, Ailabama

New Ford Cars & Trucks are Being Sold, and Used Cars and Trucks are Piling up on us. They Must Keep Moving!

It's been a long time since you've seen such values as these!

1930 Model A Ford Coupe; first class condition; new paint; reconditioned $145

1933 Chevrolet Sedan; runs and looks like new $225

1935 Ford V-8 DeLuxe Tudor Sedan; reconditioned $245

1933 Chevrolet Sedan; clean-up condition $165

1935 Chevrolet Pick-up; closed cab; a bargain $175

1936 Ford V-8 Tudor Sedan, with radio $450

1936 Ford V-8 Truck; closed cab; dual wheels; overload springs; 131-inch wheelbase $375

1936 Ford V-8 Pick-up .... a dandy $425

1937 Ford V-8 Pick-up; closed cab; stake body; overload springs; 7.00x15 Tires on rear; looks and runs just like new $525

1934 Chevrolet Sedan; good tires and paint; good condition $245

MANY R & G CARS ARE INCLUDED

Due to Increased Sales in New Cars, we have Several Other Cars that are Real Bargains — It Will take only a few minutes time to LOOK THEM OVER!

Clanton Motors

Authorized FORD Dealers - - - - - CLANTON, ALABAMA

News from Thorsby

MRS. WEBB PARRISH, Correspondent

There will be the regular service at the Congregational Church next Sunday, Sunay school at 9:45, chusch service at 11:00 o'clock and Christian Endeavor at 6:30. There will be no service in the evening as we join with the Baptists in their meeting on the second and fourth Sundays. Rev. W. A. Redfield will preach at the 11:00 o'clock service.

Rev. W. A. Redfield, who is to be pastor of the Congregational Church for the summer months, began his duties on last Sunday. Rev. Redfield expects to move his family to Thorsby on Tuesday of this week. They will occupy the South Cottage on the hill.

The Christian Endeavor Society met Sunday evening in the Fellowship room Hazel Burnham was in charge of a very interesting program entitled "Being Popular without sacrificing high ideals." On next Sunday afternoon there will be an executive committee meeting. All the officers are urged to have their co-workers chosen by then.

Regular services will be held at the Baptist Church on next Sunday morning and evening at the usual hour. Everybody is invited to attend these services.

The Baptist Social will be held on next Thursday afternoon, June 16th at the home of Mrs. H. W. Reinhardt. Everyone is invited.

The County Health Department will hold a Typhoid Clinic offering the Typhoid injections and Diphtheria toxoid beginning June 9 and ending June 30 at the Thorsby Jr. High School, from 11 A.M. to 1 P.M.

Mr. Jim Scroggins, who had been making his home with his sister, Mrs. Jimmy Cox died there last Friday night about seven o'clock. He was buried Sunday afternoon at three o'clock at Chestnut Creek. We extend our sympathy to Mrs. Cox.

The friends of Mrs. Mamye Wilder will be sorry to hear that she has been very ill. We hope for her a speedy recovery.

Miss Helen Lowery spent the week end with Miss Everee Smith.

Mr. and Mrs. Astro Wright left Tuesday morning for Lylerly, Georgia, where they will visit Mrs. Wright's parents.

Imogene Lowery celebrated her 11th birthday Saturday afternoon from 3:00 to 5:00 o'clock at the home of her parents Mr. and Mrs. Leonard Lowery. Games and contests were enjoyed during the afternoon. Mary Evelyn Vines won the prize. Cake and punch were served to the following: Mildred Popwell, Mary Evelyn Vines, O'Dell Harris, Betty Brown, Billy Ann Parrish, Dion Raybon, Peggy Franklin, Clarice Collins and the honoree.

Mrs. Mack Waites and Mrs. Alton Bowllee and baby from Rockford visited Mr. and Mrs. Wallace Waites Sunday.

Mr. T. W. Robinson spent several days last week in Campbellton, Fla., with Mr. and Mrs. Tom Robinson. Little Joe Villadsen returned home with him after visiting there for a month.

Rev. and Mrs. M. L. McLeod and son Bobby, have returned home after a visit of several days in Greenville and Troy.

Mr. and Mrs. Spurgeon Calloway and Mrs. Earl Henley spent Sunday in Birmingham.

Mrs. B. L. Davenport spent last Tuesday in Birmingham shopping.

Little Earl Waites celebrated his fifth birthday on last Friday afternoon, June 3rd. Games were played until a late hour, after which ice cream and cake were served to fifteen little guests.

Mr. and Mrs. Akins Collins and children left last Thursday for Panacea, Fla., where they will visit Mrs. Collins' parents for a week.

Mr. and Mrs. J. D. Breedlove of Birmingham spent the week end here with Mrs. Elizabeth Daniels.

Mrs. Otis Miller, Mrs. Spurgeon Calloway of Clanton and Mrs. R. R. Franklin, Mrs. Earl Henley spent last Friday in Montgomery.

Mrs. S. M. Connatser and daughters Willie and Mary, and Mr. Gann of Clanton spent Sunday in Birmingham with Mr. and Mrs. William Each and Mr. and Mrs. Scott.

Mr. and Mrs. Mack Gray and son of Prattville, spent the week end with Mr. and Mrs. R. R. Franklin.

Little Joyce Waites returned home last Tuesday after visiting her grandmother in Rockford.

Mr. and Mrs. L. C. Belter and family and Mrs. Agnes Bowman spent Sunday with Mr. and Mrs. E. R. Piper and family.

Mr. and Mrs. Clifford Popwell and son, Bobby, of Clanton, were the guests of Mr. and Mrs. Horace Williams Sunday.

Miss Deedie Mae Ray of Jemison is spending this week with Eloise Williams.

Mr. and Mrs. F. O. Higgins of Deatsville spent the week end with Mr. and Mrs. Burt Higgins.

Mr. and Mrs. Mangus Graham and Mr. and Mrs. Noble of Montgomery spent Saturday with Mrs. Wallace Waites.

All B.T.U. members and any others who will, are invited to attend our study course next week, every evening, Monday through Friday.

The following courses have been planned:

B.A.U.—"Working Together In A Spiritual Democracy", Rev. G. H. Carroll, teacher.

Seniors—"Winning Others To Christ", Rev. Maurice Hodgens, teacher.

Intermeiates, "Intermediate Manual," Mrs Maurice Hodgens, teacher.

Juniors—Bible Heroes," Mrs. M. I. McLeod, teachers.

* * *

Thorsby Institute News

The folowing are on the First honor roll of Thorsby Institute for the second semester. This means an average of 90, no grade below 85, conduct not below an A: William Callen, Mary Christ, Sara Nell Collins, Frances Conway, Mae Anniece Polk. Those on the second honor roll which requires an average of 85, no grade below 80 are: Wayne Adams, Orville Driver and Ouida Wright. Those having perfect attendance are Wayne Adams, Leonard Bosworth, William Callen, Frances Conway, Inez Duke, Edwina Helton, Howard Minor, Oleita Newell, Ethel Root, Woodrow Wilson and Ouida Wright.

The Thorsby Institute offices will be open during the summer in the mornings from 8 to 12. Mrs. V. H. Sutlive will be in charge.

Miss Ruth Ford left last week for her home in Dalton, Massachusetts.

Miss Onita Klingelhoefer left Thorsby last week for her home in Beaver, Pennsylvania.

Miss Helen C. Jenkins and Mrs. F. E. Jenkins left Wednesday of this week to attend the National Council of Congregational Christian Churches at Beloit College, Beloit, Wisconsin, after which they expect to go East to Cheshire, Massachusetts, where they will make their headquarters for the summer.

Miss Lois Leech expects to stay in Thorsby until the middle of July. She will have charge of the Library until she leaves.

Hospital Notes

Mrs. A. B. Hale of Birmingham was discharged Sunday following a severe auto injury last week.

Miss Edith Hale was here for injuries June 2nd.

Miss Frances Smyer of Auburn, Ala. was discharged June 3rd.

Miss Frances Swope was here last week from auto injuries.

Master Bill Hendrix, who was rather severely burned last week, was in for several treatments.

Master William Giles underwent an operation last week.

Mr. Otis Wilson was brought in Sunday afternoon severely shot with a snotgun, allegedly suicidal.

Mr. Roy Evans, recovered from gunshot wounds, has been discharged.

Mrs. F.B. Boatfield is recovering from appendicitis.

Mr. O. P. Henson is in the hospital suffering from abscess of thigh.

Mr. J. P. Cleckler returned home Tuesday.

Miss Mary Tracey went home Sunday.

Mrs. H. W. Lovett is rapidly improving.

Mrs. J. A. Sammons is recovering.

Master Joe Teel was in for slight injury last Wednesday.

TRAILER CHAPEL TO BE HERE ON WEEK OF JUNE 19TH

On the week of June 19, St. Teresa's Trailer Chapel will make an intensive tour of the larger cities of the central Alabama Missions, the Rev. A. W. Terminiello has announced this week.

Three deacons from Our Lady of the Lake Semnary, Mundelein, Ill., have volunteered to assist in his work.

The trailer chapel has been recently equipped with a new public address system and will make one night stops at the following places:

Clanton, Thorsby, Andalusia, Evergreen, Deatsville, Luverne, Opp, Wetumpka, Greenville and Florala. The schedule for Thorsby is Monday, June 20 at 7 P.M.; for Clanton, Tuesday June 21, 7 P.M.. Place of meeting will be announced in next week's issue of the News.

In connection with his work as Pastor of the Central Alabama Missions, Father Terminiello is also Mobile Diocesan Director of the Rural Life Bureau of the National Catholic Welfare Conference, and he has a overy keen sympathy and perseption of the needs both spirtual and temporal, of the people of the rural communities and to these citizens and the public in general, Father Terminiello extends a most cordial invitation to be present.

There will be no collection of any kind.

That the truths of the Catholic Church may be better known, an open forum will be conducted at this time, also where questions from any one present will be answered as well as more placed in the question which will be found conveniently near.

BILLINGSLEY

Miss Levins from Alabama College Montevallo, is the guest of Mr. and Mrs. J. L. Pate.

Mr. and Mrs. Otho Olive of Birmingham were the week end guests of Mr. and Mrs. J. F. King.

Miss Ozelle Deason has returned to her home here from Howard College where she was a student during the past school year.

Mr. Earl Davis has gone to the University of Alabama for the summer term.

Mr. and Mrs. J. F. Shepherd of Clanton spent Sunday with Mr. and Mrs. Surles.

Miss Gladys Hicks of Thorsby attended the graduating exercises at the High School Saturday evening.

Mrs. H. A. Askins is visiting her son, Mr. Ira Cavin, in Jacksonville, Fla.

Messrs. John and Dave Griffin of Thorsby were visiting friends here Saturday.

Mr. and Mrs. W. J. Patrick spent Sunday with their daughter, Mrs. Nichols and Mr. Nichols in Birmingham

Mrs. Ada Wimberly and Miss Ruth Carter left Saturday for a trip west. They are with a party and will include Mexico, California and many places of interest in their tour.

Mr. and Mrs. C. C. King and daughter, Evelyn, of Jones, were guests of Mr. and Mrs. J. F. King Sunday.

Mrs. Althea Herrod Bishop of Selma attended the graduating exercises here Saturday evening.

Dean Napier of Alabama College, Montevallo, gave an outstanding address to the graduating class Saturday evening at the High School.

UNITY ASSOCIATIONAL B. T. U. PROGRAM AT BILLINGSLEY

Following is the program for the Unity Association B.T.U. to be held at the Billingsley Baptist Church Sunday afternoon, June 12 at 2:45 P.M.:

The Christian Vocation His Witness.
Devotional by Jones Union.
Roll call and business.
Music—Indian Grave B.T.U.
"Extension work needed when and how."
Open discussion.
The Place of the B.Y.P.U. In Finding God's Will"—Miss Ozelle Deason.
Special music—Maplesville.
Talk, "Preparing For Life's Work"—Rev. Oscar Davis.

WITH YOUR HOME Demonstration Agent

CONDUCTED BY MISS META GRACE

Fairview Home Demonstration Club

The Fairview Home Demonstration Club met with Mrs. Ollie Williams, on Friday, May 17. There was fifteen present. We sang and had music led by Grace. After the business session the Demonstration leaders served a tea. They served sandwiches, cakes, grape and orange drinks and everyone talked and laughed. They seemed to enjoy the afternoon.

The club adjourned to meet next time with Mrs. Bill Jackson, May 23.

Mrs. Bill Jackson, Reporter

Girls Assist With Women's Rally On May 26

4-H Club girls assisted the women in making their rally day a complete success. The girls greeted the people at the door of the Clanton High School. They assisted in the registration of the women who attended the meeting and served as ushers at the doors to hold be recognized by their sashes of red and white. These colors being the colors. The girls, assisted in preparing and serving the dinner which was served cafeteria style. The speakers and guests were served banquet style by the club girls.

Notice

With all 4-H Club girls who are entitled to a 4-H Certificate for their last year's work in foods and who have not received a certificate please come in to the office of the Home Demonstration Agent and inquire for same.

Verbena Club

The Verbena Home Demonstration Club met Thursday, June 2, at the home of Mrs. Oscar Howard.

After singing several songs the minutes were read and the roll called. Several new members were enrolled.

Mrs. Strock told of the change made in the kitchen contest and other members were urged to enter. Miss Bessie Gilmore gave a report of the club rally held May 26. Miss Grace told members about the mattress, which everyone is looking forward to with much interest. Mrs. Harris Hudson of the Mt. Creek Club and Chairman of the syrup and cane exhibit committee for the fair, discussed the fair and appointed persons responsible for some products.

Mrs. Williams took charge of the demonstration which was the brining of cucumbers. She also explained how to make saeur kraut from cabbage.

A recreaton committee was appointed to plan a program for the next meeting which is to be a lawn party at the home of Miss Merle Burkhalter.

The Hostess served cake and tea to the members and visitors.

Mrs. M. H. Adams, Reporter.

New Cedron And Popwell Club

The New Cedron and Popwell Club met jointly last Thursday at New Cedron. There were 18 members present and three visitors.

The entire group visited Mr. Foshee's farm at which time a registered Jersey calf was tattored. We returned by an experiment cotton patch where a variable depth cotton plant was used and observed the results.

During the meeting a dscussion was held on record books, as the County Council made this one of the requirements before they could be allowed to attend camp.

After the meeting games were enjoyed by all of us.

Mr. Ivey visited some of our projects afterwards on his way back to Clanton.

—Payron Powell, Reporter.

Clanton Methodist Church

There could have been a great many more members of our church and Sunday School in attendance last Sunday. You who were not there missed a great deal by not hearing Buford Truett bring the message at the General Assembly of the Sunday School.

How about making a decided effort to be at Sunday School next Sunday morning and to stay for the preaching service. Don't let your church down during the summer months, but do your "dead levelest" not only to keep it at the high point it has been, but also to build it to greater success and goodness.

We are counting on you members, all of you, to be in attendance next Sunday and to bring all the visitors you can.

Singer Sewing Machines

New for sale, or I will buy, sell, trade or what have you. Guarantee to sell used machines for less—come to see me. I have anything you may want, or I will get it for you.

Call on me for any repair service and all machine parts.

Also see me for any kind of Life Insurance.

SINGER SEWING MACHINE SHOP

Next door to Calloway's Drug Store—Main Street

JAMES H. DANIEL Clanton, Alabama

Vote For W. C. HARRISON

Candidate For Public Service Commission, Place No. 2

He is qualified, capable, and deserving of your vote

Gov. Miller authorizes this Tribute to Harrison:

"I shall always remember with pleasure and appreciation your calm, cool judgment, your wise counsel and unfailing friendship. It was a real pleasure to work out our problems together. You did great and lasting service for your State and County."

Donald Comer writes:

"I intend to vote for you because of your fine work as public service commissioner."

Comptroller Charles W. Lee States:

"Our records show that Clint Harrison has never drawn one cent of expense money while public service commissioner."

Once in a Blue Moon do you get an opportunity to vote for such a Fine Public Servant! Harrison Is That Man!

Harrison goes into the run-off with a commanding lead of 25,000 votes. He carried 52 counties over his opponent It will cost the State of Alabama $40,000 to conduct this election.

(Pd. political adv. by Friends of W. C. Harrison)

She Knows Only Cats Can See Well In The Dark

"SHE also knows that persons with glass eyes can't even see in the daytime., She knows, too, and any optical specialist will tell you this is true, that even with the finest lenses for your eyes you cannot see well if you do not have enough light.

"She is one of my Company's home lighting specialists. When she comes to your door, invite her in. She has an interesting story to tell you about light and its relationship to your eyes and your comfort and your child's grades in school. You will appreciate having talked to her, because you will have learned that with electricity as cheap as it is in Alabama, there is no reason why you should endanger the two most precious organs of the body—the eyes—by trying to see in poor light."

—REDDY KILOWATT

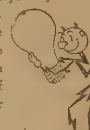

P.S. 100-watt Bulbs now cost no more than smaller ...

Alabama Power Company

Electricity Is CHEAP In Alabama

Annual Home Demonstration Club Rally Was Held At The High School Recently

Th Annual Home Demonstration Club Rally was held Thursday, May 26, at the Chilton County High School, at Clanton.

Th morning session was opened by singing "Alabama," and the convocation by the new Baptist Minister, Rev. Davis.

Mayor C. F. Jones gave the welcome address, and the Response was given by our faithful Commissioner, Mr. H.R. Oden.

Mrs. H. F. Virgin. County Scholarship Chairman, gave a report of the work done by the Scholarship Committee this year. She introduced the Scholarship winner, Martha Kennedy, who gave a few words of thanks to the Council and the Club members for the wonderful opportunty given to her and in turn to other girls in the county.

Next came a report from the Citizenship Chairman, Mrs. Stanley Kennedy, who reported that programs on Citizenship were given in each club in the County. Thorsby Club reported the best program, and Minooka and Verbena followed close seconds.

Mrs. J. D. Mullins, Chairman of the Kitchen Improvement Contest, reported splendid results from the contest. 100 women have entered, and others are thinking of entering as the closing date has been evtended until August 1. She reports a beautiful collectio nof prizes, which the various merchants of Clanton contributed.

One of the most enjoyable parts on the program were the two lovely dance numbers by little Sue Ann Powers.

Our most charming Council president, Mrs. H. K. Christianson, introduced our beloved Home Demonstration Agent. Miss Meta E. Grace. Miss Grace in turn introduced Mr. John Hollis, superintendent of the Alabama Power Company at Mitchell Dam; Mrs. John Hollis, Mrs. Davis, wife of the new minister, Miss Nolan Meroney, County Welfare Supervisor, Miss Dobine, district supervisor of home demonstratation agents, the members of the Clanton Study Club, who gave two lovely song numbers, and last, but not least, Mr. P. O. Davis, of Auburn, who gave the most interesting and educational address.

The meeting was then adjourned for lunch which was served cafeteria style in the Home Economics Building. And a most delicious lunch it was. Drinks, sandwiches and ice cream were donated by various companies in Clanton.

The afternoon session was opened by singing "Song of the Open Country."

The Public Speaking Contest, which was on "Better Schools For Rural America," was opened with the following as contestants: Miss Annie Louise Spencer, Mrs. W. A. Wilkins, Mrs. O.L. Howard, Miss Pauline Ousley, and Mrs. J. A. Marcus. While the judges were making their decision, Mrs. H. K. Christianson gave a most interesting talk which she had prepared on the same subject. The judges returned and reported Miss Pauline Ousley, winner; Miss Annie Louise Spencer, second; Mrs .O. L. Howard, third. Prizes were given to all who entered.

Mr. John Hollis favored the meeting with a most interesting discussion on the possibility of starting a strawberry jam industry in Clanton, and the hopes of having a Strawberry Carnival at Clanton next year at strawberry season.

Miss Dobine gave an interesting report on some of her work, and expressed her desire to see the jam industry begin in Chilton County. She also stated that she would like to see a mattress campaign started in this County and have every farm woman make at least one cotton mattress.

This is one of the best and most useful ways of keeping cotton off the market.

Perhaps the most looked forward to event of the day was the awarding of the certficates to the leaders who were present and also to the Club presidents.

Mrs. Virgin presented a gift from the Minooka Club to the Scholarship girl, for which she wishes to publicly express her deepest appreciation to each member of the Minooka Club.

With a few words from Miss Grace and Mrs. Chrstianson the 1938 Rally was brought to a close with the hope for a bigger and even better Rally next year.

BIRTHDAY DINNER

On last Sunday, June 5, relatives and friends of Mrs. Zula Davis, Little Doris Jean Davis and Mrs. Mary Deason, began to arrive at the home of Mr. and Mrs. C. J. Ratliff to celebrate their birthday, Mrs. Davis being 58 years old, Doris Jean, 5, and Mrs. Deason, 75. Those who enjoyed this occasion are as follows: Mr. and Mrs. C. J. Ratliff and children, Dorothy and Ottis; Mrs. Zula Davis and daughter, Aliie, Mr. and Mrs. Marvie Davis, and little daughter, Doris Jean; Mr. and Mrs. Grady Davis and little son, John Clifton; Mr. and Mrs. J. C. Davis and son, Dearl; Mr. and Mrs. Cecil Davis and daughter, Vell; Mr. and Mrs. J. S. Davis; Mrs. Lula Jowers; Mrs. B. D. Dennis and son, Cecil, Mrs. Lula Ratliff and children, Jean and J. M.; Mrs. Mary F. Deason; Mrs. Bette Blalock, Misses Pearl and Lillie Mae Davis. Mr. and Mrs. W. E. Hayes and children, Zannie, Ruth, Vonzell, Myrtle, Catherine, E. J. and Leonard; Pauline Hayes, Miss Willie Pearl Arthur and E. J. Roseberry, Miss Edith and B. F. Mooney. Mrs. Daisy Crane and son, J. T.; Mr. Lofton and Marvin Smith; Mr. Wilmer Headley, Mr. Guy Hand, Mr. J. P. Adams, Julian Hayes; Miss Wilda Layne Broadhead, Miss Jeanette Evans.

At the noon hopr a bountiful dinner was served in the yard. Everyone talked and laughed throughout the day. The honorees received many nice and useful gifts. Late in the afternoon everyone went home wishing the honorees many more happy birthdays.

DRS. GOWAN & GOWAN
General Practice of Denestry
Office Phone 125-J—Res. 125-W
Johnson Bldg.—Clanton
J. E. Gowan — J. S. Gowan

C. O. LAWRENCE, M.D.
Mullins Bldg.
Phones: Office 186; Res. 31
Office Hours
9 to 11 a.m. and 2 to 5 p.m.
Sundays by appointment only
Special attention to diseases of
Eye, Ear, Nose and Throat

Empire Construction Awarded Gov. Contract

Mr. Cha[illegible] C[illegible]per, head of the well known Em[illegible] Construction Co. of Mt Creek, stated Monday that his firm [illegible] awarded the contract for sev[illegible] projects in Chilton, [illegible] er Counties. Many of [illegible] modern buildings have been constructed by this company.

THANKS FROM OAKS FAMILY

We wish to tak[illegible] this means in ex[illegible] thanks to the friends and [illegible] Dr. Franklin, [illegible] faithful during [illegible] beloved [illegible]—J. W. Oaks and Family.

ALL DAY SINGING TO BE HELD AT PLEASANT GROVE JUNE 12

There will be an all day singing at Pleasant Grove, Jemison, on Sunday, June 12, which is the second Sunday. The Shaw Sisters and Southernaires, of Birmingham, will be present and take part on the program. This is an annual affair, and all singers are invited to attend and spend and enjoyable as well as a profitable day.

PUREBRED GUERNSEY BULL SOLD TO JOHN I. MOON

Peterborough, N. H.—A purebred Guernsey bull, Talladega's Donald 258-213, was sold recently by R. M. Foshee of Clanton, Alabama, to John I. Moon of Clanton, Alabama, according to the American Guernsey Cattle Club, Peterborough, New Hampshire.

Macedonia---Beat 14

We have changed the Sunday School hour to nine-thirty o'clock instead of ten, so that those who want to go to the singing might go both places.

Next Sunday and Sunday night is our regular preaching day, by the Pastor, Rev. Oden. Everyone be sure and come and be here on time.

Mr. Fleetwood Resberry and daughters, Emmereen, Dorothy and Lucile. Mr. and Mrs. J. D. Hayes, Mr. William Rasberry, Hollis Rasberry attended services of Brother Willcutt Sunday afternoon in Birmingham.

Miss Alliece Tucker visited Mrs. Parnell of Plantersville last week.

Little John Terry Veazy is spending a while with his grand parents Mr. and Mrs. J. C. Veazy.

People of this community are glad to know that Miss Odelle McCarty is improving. After spending some time with relatives in Ensley, she will return to her home Sunday with her sister, Miss Estelle McCarty.

Mr. and Mrs. Winston Langston and son, J. W., spent Sunday with Mr. and Mrs. H. W. Gibson.

Mr. and Mrs. Harvey Glasscock returned to Birmingham after spending a while with their daughter and her husband. Mr. and Mrs. Wooide Rasberry.

Mr. and Mrs. Joe Ward were Sunday guests of Mr. and Mrs. Ezra Moore.

Several from this community are planning on going to the singing at Pleasant Grove (Jemison) Sunday.

The B. Y. P. U. is improving here, but there are still ones who should come and bring their family to Sunday School and B. Y. P. U.

CARD OF THANKS

We take this opportunity to thank our many friends for their kind deeds done and the loving words they spoke during the illness and death of our dear husband and father, A. L. Blow, who passed away June 4. We especially thank Dr. Franklin and the Undertaker, Mr. Underwood, for their services. We also thank you all for the beautiful flowers. May God bless you all.—The Family.

EROSION CONTROL HELPS FARMERS KEEP RAINFALL

Farming practices that control erosion help farmers get the maximum benefit from rainfall during periods when they need it most, according to Mr. James H. Wood, Superintendent of the Soil Conservation Service near Clanton.

Since run-off water is the principal agent of erosion in this section, any practice that controls erosion must control run-off. This is exactly what practices that farmers are demonstrating in the Clanton area are designed to do, Mr. Wood said.

Properly constructed terraces, contour cultivation, and contour pasture furrows provide mechanical barriers which increase absorption. Good rotations which make the soil more porous, the use of strips of close-growing crops in cultivated fields, permanent hay crops, good pasture sod, and unburned woodland all increae the moisture content of the soil by holding back run-off water.

With abundant annual rainfall in this section, the problem is not of getting enough rain, but rather of getting it at the proper time. Moisture stored in the ground by these conservation farming practices tend to alleviate the damage to crops during periods of extended drought, he pointed out.

This is particularly evident, Mr. Wood said, on contour furrows in pastures where a denser growth of grass can generally be observed and where the grass remains green longer during months of extended drought.

MRS. W. E. MARTIN MADE MANAGER OF B'HAM BAKERY

Mrs. W. E. Martin, formerly of Clanton and now residing in Birmingham, was in Clanton last Monday morning.

Mrs. Martin has recently been made manager of the new Electric Maid Bakery at Mountain Brook in Birmingham. The Electric Maid Bakeries is a growing concern and the many friends of Mrs. Martin extend congratulations.

SINGING AT SHILOH

There will be a singing at the Shiloh Baptist Church next Sunday afternoon, beginning at 2:00 P. M.

The new books will be used and several good singers are expected to attend. Everybody has a cordial invitation to attend.

A letter addressed to a woman living "in the same street as Sherlock Holmes, London," was delivered safely.

It Pays To Read The News!

Elect

ARTHUR HEUSTESS

Associate Public Service Commissioner

WHAT Alabama wants today is a progressive leadership in ALL DEPARTMENTS of state government. In no uncertain terms, the voters voiced that wish in the May primaries.

ARTHUR HEUSTESS, candidate for Associate Commissioner of Public Service, is young, active, vigorous, progressive. He commands the complete confidence of leaders of the new regime in state affairs. He will wholeheartedly support the new administration of Alabama's government. He will serve you, loyally and well.

Such a candidate with such a viewpoint can do far more than his opponent—an appointee of the Graves administration.

"Hon. Hugh White President of Alabama Public Service Commission, is actively supporting Heustess, so is Walter C. Givhan."—

Pd. Pol. Adv. by Heustess Campaign Com.

ONE PAIR OF EYES TO LAST A LIFETIME!

One pair of eyes must serve you all your life . . . bring you 85 per cent of all you learn; direct 80 per cent of your actions. No care or consideration is too great to give them for upon their sight depends your livelihood, your happiness, your success in life. Make their work easy; save their strength. Have them examined by

DR. S. A. BARSON

who will be at the Exchange Hotel the second and last Mondays in every month.

WILL BE IN CLANTON JUNE 13TH

DR. S. A. BARSON
Optometrist
402-3 First National Bank
Montgomery, Ala.

J. B. ATKINSON
Attorney-at-Law
Office Over Mazar's Department Store

Wadesonian Theatre
Thorsby, Alabama
Fri.-Sat., June 10-11
Curwood Maynard, IN,
THE FIGHTING TEXAN
Final Chapter of Dick Tracy
1st Show, 6:45 2nd Show 8:30
Admission 10c and 20c

Lazy, bored, grouchy
You may feel this way as a result of constipation

Constipation is an enemy of pleasure. It dulls your enjoyment of the best entertainment and the best friends.

To neglect constipation is to invite serious trouble. For your health's sake, take Black-Draught at the first sign of constipation. You'll soon feel better. Here's a laxative that is purely vegetable, prompt, reliable.

BLACK-DRAUGHT
A GOOD LAXATIVE

ON THE

AIR-CONDITIONED L&N

Ride the L&N today and you'll *feel* like a million dollars. And no wonder! We've spent well over that amount just to make you feel that way . . . completely air-conditioning all our main-line trains except locals.

It's like being your own weatherman, just to buy an L & N ticket. What matter if it *is* blistering hot? We've turned on the cool spring air indoors on 44 of our main-line trains, in *coaches* and *dining cars* as well as sleepers. At no extra cost, your ticket buys *both* transportation and comfort.

Train time can be springtime all summer long . . . all you need to do is say "L&N" at the ticket window. Rail fares are low . . . no other form of transportation is so *safe* . . . so why not sample now the million dollar comfort of your *air-conditioned* "Home Sweet Home on Rails?"

All aboard neighbor!

Hear the actual sound of The Pan-American. Tune in WSM 650 kilocycles, 5:08 P. M. every week day.

LOUISVILLE & NASHVILLE RAILROAD

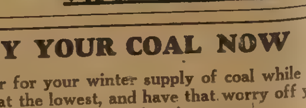

BUY YOUR COAL NOW

Place order for your winter supply of coal while the prices are at the lowest, and have that worry off your mind with also satisfaction of saving money.

Crowson Milling Company
W. A. CROWSON
East Clanton - - - - - Alabama

J. Mell Martin & Sons
Funeral Directors
Ambulance Service Funeral Supplies
FLOWERS FOR ALL OCCASIONS
Clanton Phones 10, 9, and 2 Ala.

WHEN LIFE DEPENDS ON TIRE SAFETY

On May 30, Floyd Roberts shattered all track records for the 500-mile Indianapolis Race, averaging 117.2 miles an hour using Firestone Gum-Dipped Tires.

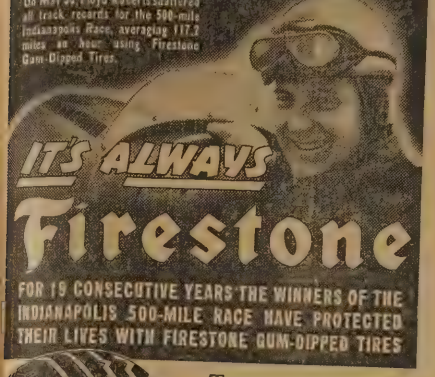

IT'S ALWAYS Firestone

FOR 19 CONSECUTIVE YEARS THE WINNERS OF THE INDIANAPOLIS 500-MILE RACE HAVE PROTECTED THEIR LIVES WITH FIRESTONE GUM-DIPPED TIRES

THEY said it couldn't be done — that tires could not withstand the torture of the new high speeds. Yet Floyd Roberts set a new record, at this year's Indianapolis Race, averaging 117.2 miles an hour for the 500 miles on Firestone Gum-Dipped Tires.

With the sun-baked brick of the straight-away and the granite-hard surface of the turns pulling and grinding at their tires, 33 daring drivers, *every one on Firestone Tires*, waged a thrilling battle for gold and glory. Never before have tires been called upon to take such punishment. Never in all the history of the motor car has tire safety been put to such a gruelling test. Yet not one tire failed — not one single cord loosened — because Gum-Dipping, that famous Firestone patented process saturates and coats every cotton fiber in every cord in every ply with liquid rubber counteracting the tire-destroying internal friction and heat that ordinarily cause blowouts.

Why risk your life and the lives of others on unsafe tires? Join the Firestone SAVE A LIFE Campaign today by equipping your car with Firestone Triple-Safe Tires — *the only tires made that are safety-proved on the speedways for your protection on the highways.*

Firestone HIGH SPEED	
4.50-21 ...	$10.55
4.75-19 ...	10.85
5.25-17 ...	12.35
5.50-16 ...	13.90
6.00-16 ...	15.70
6.50-16 ...	19.35
7.00-16 ...	21.00
Heavy Duty	
6.00-16 ...	$18.60
6.50-16 ...	21.35
7.00-16 ...	24.70

Truck Tires and Other Passenger Car Sizes Priced Proportionately Low

JOIN THE FIRESTONE Save a Life CAMPAIGN TODAY!

Listen to the Voice of Firestone featuring Richard Crooks and Margaret Speaks and the 70-piece Firestone Symphony Orchestra, under the direction of Alfred Wallenstein, Monday evenings over Nationwide N. B. C. Red Network

Tune in on the Firestone Voice of the Farm Radio Program twice each week during the noon hour

LLINGSLEY SERVICE STORE

one 235-269 Clanton, Ala.

n sued for $14.01, Mrs. Clara of St. Paul admitted that she $14, but engaged a lawyer to he claim for the extra cent.

Formally charged with "singing out of tune and using rough language in church," Clyde Hinchman of Odrian, W. Va., was placed in jail.

eat honors are accorded the Stars and Stripes by Military bodies and otic groups on Flag Day, June 14. U. S. Marines of the "Color d" shown above, proudly display our National Flag along with their ental colors. Old Glory will be 161 years old.

C. C. H. S. HONOR ROLL GIVEN FOR LAST MONTH OF SCHOOL

The Chilton County High School closed a very successful year's work Monday, May 23. The students making the last month honor roll, along with those making the semester honor roll are announced today. Their names are listed by classes below.

Last Month Honor Roll

	A	B
JR. I CLASS		
Flem Higgins, Jr.	1	5
Guy Higgins, Jr.	3	3
Joe Frank Higgns, Jr.	1	5
Billy Woodson	5	1
Clara Mae Crew	4	2
Reitt Thomas	4	2
Jean Waite	6	0
JR. II CLASS		
Curtis Reynolds	3	3
Pearl Henley	2	3
Edith Newell	2	4
Frances Smith	6	0
Mary Ruth Snider	3	3
JR. III CLASS		
Norman Harris	2	3
Aubrey Teel	4	1
Bernice Lowe	6	0
Ann Ross	6	0
Lila Sides	2	3
SR. I CLASS		
Orene Wyatt	1	4
Grace Ezell	5	0
Lorene Price	2	3
Annie Cordelia Smith	4	2
SR. II CLASS		
Ed Goodgame	3	2
Sidney Nelson	4	0
L. P. Vines	2	3
Delene Cleckler	1	4
Olive Rainer Elmore	3	2
Foncile Johnson	2	4
Nell Jones	5	0
Myrtis Mims	4	1
Aileen Popwell	4	2
Lois Ray	2	3
Nell Rockett	5	1
Hilda Smith	6	
Ruth Thomaston	3	2
SR. III CLASS		
Margaret Allen	4	1

Last Semester Honor Roll

JR. I CLASS		
Raymond Butler	0	6
Flem Higgins. Jr.	1	5
Guy Higgins, Jr.	3	3
Joe Frank Higgins, Jr.	2	4
Ed Neeley	3	3
Billy Woodson	4	2
Clara Mae Crew	4	2
Elizabeth Dennis	3	3
Reia Thomas	4	2
Jean Waie	6	0
JR. II CLASS		
Curis Reynolds	3	3
Judy Allen	2	4
Edih Newell	2	4
Frances Smih	6	0
Willodean Stewart	3	3
Mary Ruth Snider	1	5
JR. III CLASS		
Norman Harris	2	4
Aubrey Teel	4	1
Bernice Lowe	6	0
Ann Ross	6	0
Lila Sides	1	4
SR. I CLASS		
Orene Wyatt	1	4
Grace Ezell	5	0
Ruby Foshee	1	4
Lorene Price	2	3
Lois Sewell	2	3
Annie Cordelia Smith	3	3
SR. II CLASS		
Ed Goodgame	4	1
Sidney Nelson	2	2
L. P. Vines	2	3
Delene Cleckler	1	4
Olive Rainer Elmore	3	3
Nell Jones	5	0
Mildred Maddox	4	2
Myrtis Mims	4	1
Myrtle Pitts	1	5
Nell Rockett	5	1
Hilda Smith	5	1
Ruth Thomaston	1	4
SR. III CLASS		
Margaret Allen	4	1
Mildred Popwell	2	3

RECORD HIGH REACHED IN 1937 GASOLINE TAXES HERE

Chilton County service stations collected many thousands of dollars from their motorist customers twoards the all-time record high of $13,295,000 that was paid in 1937 to the State in gasoline taxes by Alabama motorists, W. E. Huddleston, Chairman of the Chilton County Petroleum Industries Committee, said today.

Mr. Hudleston added that official records received by his committee from the U. S. Bureau of Public Roads indicate that the cost of the State's gasoline tax to its motorists increased 131 percent last year over 1936, when $11,754,000 was collected, and that the tax bill of the motorists in 1937 was 43 percent higher than in 1934, when $9,299,000 was collected.

"The State's gasoline tax revenue piles up from the contributions made by motorists every time they buy a few gallons of gasoline. As in the nursery ryhme, "Little drops of water make the mighty ocean," so do the nickels and dimes paid in gasoline taxes make the millions of dollars of State Highway Funds,' continued Mr. Huddleston.

"By contributing these millions of dollars the motorists of Alabama have aided materially the progress of the State. Good roads have brought the farmer nearer his market, have opened up the scenic beauties of the State thereby attracting tourists, have enhanced the desirability and value of real estate. The benefits of better and safer roads are shared by every citizen in the State whether or not he owns an automobile," said Mr. Huddlestton. "A few recades ago the cost of providing roads was borne largely by property owners; now that burden has been shifted largely to the motorists.

"The Chilton County Petroleum Industries Committee advocates and supports the constitutional amendment to be voted on in theGeneral Election in November prohibiting the diverson of highway funds to nonhighway purposes. The ratification of this amendment will mean that the excellent road building program can be continued until an adequate road system in completed. The defeat of this amendment would mean disaster to road building programs in Alabama."

Stephen Flood of Belfast was sent to prison for beating his mother-in-law with his wooden leg.

James Corwith of Duluth, Minn., applied for an injunction to stop his wife from talking, but his plea was denied.

PIGGLY WIGGLY

And here are DOLLARS and CENTS reasons for trading at Piggly Wiggly —

Just to show that **OUR INTENTIONS ARE HONORABLE!**

We made promises . . . about a different, better type of store—and the store lives up to all we said. We promised to save you money—so right now and here we list 5 necessities that can ALWAYS be had here thrift-priced. Today

SUGAR 10 lbs. **47c**

CHEESE lb. **16c**

MORNING BRACER or PLYMOUTH **COFFEE** lb. **15c** 3 LBS. 43c

MIRACLE WHIP **Salad Dressing** pt **25c** QUART 39c

Embassy Salad Dressing, Qt. .25c

We handle only good quality merchandise . . . so good it will literally sell itself to you . . . for we have no high-pressure salesmanship methods to convince you that something is "just as good." Naturally, prices must be right. Result? Piggly Wiggly protects your health and safeguards your pocketbook.

RINDLESS **BACON** lb. **25c**

POT ROAST lb. **17c**

ROUND STEAK as Swiss Steak—cut flour into it and sear—Add can tomatoes, gravy, grand— lb. **23c**

LOIN or SHOULDER **Pork Roast** LB. **19c**

LOIN or T-BONE **Western Steak** lb. **35c**

SWIFT'S PREMIUM **HAM** Half or Whole **28c**

CENTER CUTS 38c

SALT 1 1-2 lb. box 2 for **5c**

SALMON chum-can **10c**

White Meat lb. **14c**

Snowdrift 6 lbs. **97c**

-- FLOUR --

LITE-RIZE or WHITE KING 24 lb. **79c** 48 lb. **$1.55**

WHITE OWL (Plain or S. R.) 24 lb. **69c** 48 lb. **$1.35**

MILADY (Self-Rising) 24 lb. **65c** 48 lb. **$1.25** bbl. **$4.90**

POSTEL ELEGANT or BALLARD OBELISK 24 lbs. **$1**

FOR CANNING

FRUIT JAR RUBBERS—3 pkgs., 10c

MASON JAR LIDS—doz. 23c

CANNING POWDER—3 for 10c

NORTHERN TISSUE 5 rolls **25c**

Tomatoes NO. 2 CAN 3 for **19c**

Crackers 2 lb. box **17c**

SUNDAY DINNER **Grape Juice** QT. BOTTLE **29c**

PET or CARNATION **MILK** 3 large or 6 small **20c**

NICE SIZE **LEMONS** doz. **15c**

Potatoes 5 LBS. **7c**

HOME GROWN **CABBAGE** lb. **2c**

LARD 4 lbs. pure **38c**

O. D. DELOACH, LICENSEE—FORMERLY CLANTON CASH NO. 2

MISS PEARL HENLEY HONORS MISS SMITH WITH PARTY

Miss Pearl Marie Henley was hostess May 31 to a party honoring Miss Frances Smith on her fourteenth birthday, at the home of her mother, Mrs. Marjorine Henley.

Beautiful flowers decorated the home and games and contests were the entertainment of the evening. Elizabeth Newell and James Carl Martin were winners of the contests. Cakes and punch were served. The folowing enjoyed the hospitality of Miss Henley: Mary Roberts, Elizabeth Newell, Annie Cordelia Smith, Grace Carter, Sara Nell Sessions, Mary Ellen Higgins, Dorothy Arnold, Elaine Burdette, Doris DeLoach. James Carl Martin, Jack Lawrence, Wilbur Prince, Marvin Reynolds, Paul Gowan, Percy Pitts, Jr., Bill Darby, Charles Honeycutt, Billy Callen, Pugh Trugtt, Norman Harris, Joe Frank Higgins, Jr., Flem Higgins, Jr., and Frances Smith.

Mrs. Henley was assisted in entertaining by Mrs. Inez Smith.

Mrs. Willam Cain of Bayonne, N. J., complained to the police that her husband never took her anywhere, and he was ordered to take her to Coney Island for a holiday.

T. L. McKEE

(Continued from Front Page)

ponents against me, I carried exactly one half the boxes.

"I believe that the facts stated above and the fact that I have conducted the affairs of your office of tax collector in a manner which I believe meets with the approval of the people, will fully justify you in casting your vote allowing me to serve you for another term.

"There has been some newspaper criticism and condemnation, which I fully appreciate, of absentee vote fraud and vote buying in this county. I am advising the people now that I had no hand in this, have never tolerated such practices and never shall, and the results of the election will prove this statement.

"I appeal to the honest voters of the county to stand by me and we will stamp out this practice of fraud in our elections thereby assuring us of the selection of the most efficient and competent officers and not the officers bought at a price. I know we yet have more honest people than crooks and we can win through honest efforts.

"I wish to again remind you that when I announced for reelection I stated that if you would allow me to serve as your tax collector for a second term I would not ask for the office again. That statement remains true

"Again asking every honest voter of this county to go to the polls on next Tuesday and vote for me, I remain,

"Respectfully,
"T. L. McKEE."

(Paid political ady. by T. L. McKee)

Highland

Our singing society met last Sunday afternoon with a small number present. Several good singers were absent on account of sickness and deaths.

The opening song was led by the chairman, Mr Clint Billingsley and was followed with prayer by Mr. T.W Billingsley. Directors for the evening were Mr Clint Bilingsley. Mr. Fonzie Cox, Mr. Coy Lockhart, Mr. L. Z. Dickens, Miss Willie Merle Lockhart and Mr T W Billingsley. Pianist for the evening was Miss Gladys Wyatt.

We were glad to have the visitors from Shiloh and invite you back again. Everybody remember we have our singings every first Sunday afternoon in each month. We invite all singers and lovers of music to come out and be with us.

In New Location

We are now in our new location across highway from the New Theatre and invite our friends and customers to come to see us. You will always be welcome.

Our line of Ladies'
Dresses, Hats, and Accessories
is the most complete and pretty we have ever had. You can best appreciate what we have by seeing it.

WATTS HAT SHOPPE
"On the Highway"
Clanton — — — Alabama

J. R. HARDY

(Continued from Front Page)

in absentee balloting in this county. I wish to commend our county papers on their excellent stand in this matter and I believe they did an excellent thing in calling the attention of the people to this practice.

"You gave me an opportunity to prove to you my ability and worth when you so kindly elected me to serve as your sheriff. I believe I have faithfully and efficiently performed the duties of that office to your satisfaction, and of course you know, according to law I cannot succeed myself.

"On next Tuesday I respectfully ask each of you honor me with your vote for Tax Collector. I would like to serve you in that capacity, believing I can render such service to your best interests. I also want to take this opportunity to urge all the voters to get out to the polls Tuesday. You not only have a selection to be made for Tax Collector, but also for your State Senator, which is another important place.

"Respectfully yours,
"J. R. Hardy."

COUNTY COUNCIL

(Continued from Front Page)

partment of public welfare as well as every other department of county governments. Miss Salser, also of Montgomery, and district supervisor of public welfare, accompanied Miss Dunn to Clanton.

Hon. G.C. Walker, well known attorney of Clanton, said a few words and praised the President as the greatest humanitarian the world has known in many, many years. Mr. Walker also introduced Miss Dunn.

Discussions were entered into as a part of the business session and the progress of the various county departments were discussed. County Agent Fant gave a splendid picture of the long-felt need for a county building for the housing of the health department, the county farm agent's office, the department of public welfare, the home demonstration agent's department and any other department of the county not housed in the courthouse.

This suggestion from Mr. Fant met with hearty approval from all attending the meeting and Miss Grace appointed a committee to go further into the matter.

Commissioner Howard Oden was asked to give a few facts and figures in regard to the worth of the Department of Public Welfare to the county. Mr. Oden cited the fact that the county no longer has the burden of supporting an almshouse and that this progressive step was accomplished through the cooperation of the welfare department.

The meeting adjourned with the announcement that the county agent's office would be in charge of the program for the next meeting.

22 VACANCIES TO BE FILLED IN THE U.S. MARINE CORPS

Twenty-two vacancies for service in the U. S. Marine Corps will be filled during June at the District Recruiting Headquarters, Macon, Georgia, it is announced by Major J. M. Tildsley, officer in charge.

Young men between 19 and 28 years old, ranging in height from 5 feet and four inches to six feet and two inches, with corresponding weight, of sound physique and with at least one year of high school education, come within the category of those eligible for enlistment.

The Macon office considers applicants from Georgia, Alabama and Tennessee, and is the only Marine Corps office where applicants in these states are enlisted, Major Tildsley stated.

Detailed information relative to enlistment may be obtained from the Marine recruiting office at Macon.

As a demonstration of the food value of eggs, T. S. Easton, high school principal of Flora, Ore., ate two dozen raw eggs before his class.

Your favorite magazine—Ask us to save you your favorite magazine each week or month —Sou. Seed & Plant Co.

Clubs Approve WPA

(Continued from Front Page)

lic benefit.

That all projects surveyed should be continued or expanded.

The civic improvement committee found no evidence of "boondoggling" and "leaf rakin." The committee reported that the WPA had paved twenty miles of road and had widened, graveled drained and otherwise improved 25 miles of county roads. The Clanton Airport and hagar constructed by the WPA is of benefit to a very few persons at the present time, the committee said, and stated that the future development in aviation would prove its worth.

The public health committee found that the WPA had excavated five and one-half miles of ditches for malarial control. These ditches drained 3,000 acres of ponded area and are of benefit to approximately 4,000 persons, the committee said.

The committee found that the WPA also constructed thirty-four school privies and 370 privies on private property. The committee noted that the number of typhoid cases in the county had been reduced from 17 in 1935 to 2 in 1937. The committee urged that these projects be expanded "until our county is freed from any malarial or typhoid hazards."

The service projects committee made a study of the commodity warehouse and the school lunch project at Minooka School. Commenting upon the value of the school lunch project the committee said "some of these children walk as much as two miles to school and a hot lunch on a cold day makes the school day brighter, the child happier and healthier, the school atmosphere more wholesome and produces results in the life of the community that might be classed as among the intangibles."

The commodities, the committee said, are distributed to the aged, blind, crippled, widows, orphans and emergency cases that arise. The National Youth Administration student aid program is, the committe said, rendering invaluable assistance to needy students and young people in Chilton County. "There are ambitious students in the high schools and in the colleges realizing their desires to continue their studies because of the financial aid received through the NYA."

The committee cited numerous instances where the results of the operation of the program had had the effect of elevating the standards of living for the entire family.

The cultural projects committee found that the writers' project was valuable in that it unearthed a wealth of historical material regarding the county and furnished gainful employment to deserving workers.

The sociological committee reported that the average education in the WPA family was about third grade, that the debts averaged about $15 per family and thtt 50 percent of the houses in which they live were in very poor condition. Concluding the committees said, "the sociological committee gave three days of its time to this study. The findings are our own, made from case investigation and discussion. We were happy to do this work and conscientiously hope it has helped."

MISS GOODMAN

(Continued from front page)

tain for the Jr. Class and Clionion Literary Society, playing on the baseball and basketball teams. On Field Day and the Night of Dances, she was active.

She was a member of the Euclideans, the Mathematics Honor Club, and spoke twice in the Henson Extemporaneous Speaking Contest. She was elected most ambitious in the Senior Class and most intellectual in Clionion "Who's Who." She was awarded the five-dollar prize for making the highest grade in French and was awarded a year's subscription to Reader's Digest for being Valedictorian with 33 A's and one B to her credit.

While Secretary of the Tri Hi Y she was a delegate to the Annual Conference at Lagrange, Georgia. Last summer she was President of the High School Sunday School Class and previously was missionary Chairman of the "Y." In 1935 she sang in the Treble Choir of the Berry School for Girls.

The Seniors elected her Treasurer, Historian, Social Chairman and stage manager for the Senior Play while she was news reporter for the Clionions.

Many parties were given in honor of the class this spring, and the memorial left was the curtains for the new Frost Memorial Chapel. Miss Goodman plans to enter Berry College next September.

FUNERAL HELD WEDNESDAY FOR ROBERT LEE WRIGHT

Funeral services for Robert Lee Wright, age 67, who died at his home on Billingsley Route 1, Tuesday night at 10:30, were held Wednesday afternoon from the Bethsalem Church with the Rev. W. P. Lowery conducting and J. Mell Martin & Sons in charge of burial.

James Sherwood of St. Loius promised a police magistrate not to quarrel with his wife unless his mother-in-law poked her nose into his business.

Eleven men were locked up in Milwaukee after a fight which ensued when one of them kissed a girl on an excursion train without her permission.

George Antin of St. Louis was fined $50 for tying paper to a cat's tail and setting it on fire.

FORD DEALERS AGAIN WINNERS OF FORD PRIZES

Awarded First Place In Their District For Outstanding Sales Ability

Clanton again comes into state-wide attention through the efforts of one of its places of business. Clanton Motors, Inc., local Ford dealers, received special mention and considerable recognition recently when two of its salesmen won cash prizes and T. J. Littlejohn, manager was awarded a gold wrist watch by the Ford Motor Company.

These awards went to the dealer in District Three selling the largest number of automobiles during the month of May. There were thirteen dealers in the Third Distrct, many of them located in much larger cities than Clanton.

Julius (Rip) Burnett, crack salesman of Clanton Motors, received a cash award of twenty dollars and J. F. (Joe) Higgins received an award of forty dollars. These prizes signify that Clanton Motors won first place in the district during the past month.

These are only a few of the prizes this growing concern has won through their sales and service ability for the Ford Motor Company and Ford owners.

HEALTH DEPT.

(Continued from Front Page)

"It is expected," he added, "that this regulation will take effect locally just prior to the issuance of new privilege licenses in October, 1938. To date all cafes, restaurants, lunch stands, etc., in the county have been inspected by Fred H. Buckelew, county sanitation officer and the proprietors have been duly notified of the corrections which are to be made in order to bring their equipment up to the standard specified in the law. Their response so far has been most disappointing, there being little or no effort made by operators to cooperate with the health department." Postponement by proprietors in bringing their establishments up to the requirements will result in a delay in obtaining their privilege licenses, Dr. Sturkie warned.

Some of the new regulations which, according to the local health officer, will vastly improve the sanitary conditions in cafe, etc., are:

(1) Hot water under pressure where water under pressure is available.
(2) Provision of adequate number of wash sinks or compartments for washing equipment.
(3) Hand wash facilities required.
(4) Locker space for clothes of employees.
(5) Sanitary toilet on premises for use of employees.

COTTON CHECKS

(Continued from Front Page)

cult, he said, for those not familiar with the AAA work for this year to understand the delay in payments. However, an explanaton has been received from A. W. Jones, administrative officer at Auburn, which Mr. Fant believes will be interesting to farmers in this county. Mr. Jones' statement is as follows:

"On January 1, 1938, immediately after the close of measuring acreage for 1937, all county agents, committeemen and others were busily engaged in the work necessary for getting out the payments. However, with passage of the Agricultural Adjustment Act of 1938 all work then in progress had to be stopped so that acreage allotments for planting in 1938 could be completed before spring planting time, which was rapidly approaching.

"Upon the recent completon of acreage allotments to the State's approximately 300,000 farmers, the county and State office forces have again turned their attention to 1937 payments and this work is now being pushed to full capacity in order to get payments to farmers and to clear the decks for the other tasks of 1938."

Mr. Fant emphasized the importance of farmers who have not signed applications to do so at an early date. There are approximately 150 applications in the County Office that have not been signed, he stated.

Five Years Ago

Items taken from articles which appeared in the Chilton County News five years ago this week

Engagement announced of Miss Zora Guy to Mr. Louie Walter Smith.

Home Demonstration Agent doing good work with more than twenty clubs organized.

Miss Ova Lee McCutcheon named "Miss Clanton" in beauty pageant sponsored by Clanton Baseball Club.

Canning program will be promoted in County by Miss Kitty Clyde Austin, local Social Director.

County Agent C.E. Stapp attends poultry course at Auburn.

Ask us about winning expensive prizes with ice cream labels—Sou. Seed & Plant Co.

POLK'S Bargain List

DeLUXE PLYMOUTH 4-DOOR SEDAN
Touring Sedan, black finish, driven 5000 miles as family car. Can't be told from new.

'35 STANDARD CHEVROLET
with new paint job. In perfect mechanical condition. Clean as a pin inside and out **$275**

'34 CHRYSLER ROYAL
4-Door Sedan in perfect condition in every respect. The best buy in town for **$325**

KA-37 JOHNSON OUTBOARD MOTOR
9.3 H.P., used 1 year. Just broke in good. An ideal fishing and pleasure motor.

1 LOCKWOOD OUTBOARD MOTOR
in good condition. This week only at .. **$45**

PELCO BEVERAGE AND FOOD COOLER
Ideal for Filling Station with living quarters. Sold new for $250. Used 5 months. Will sacrifice for quick sale at **$150**

'36 STANDARD CHEVROLET COACH
Motor reconditioned, good tires, looks and runs almost good as new **$345**

'35 DeLUXE PLYMOUTH COUPE
New paint, motor reconditioned, good tires, priced for quick sale at **$345**

'34 FORD V-8 SEDAN
Reconditioned motor, oversize tires. It's a real pickup foronly **$245**

LT-37 JOHNSON OUTBOARD MOTOR
4.3 H.P. Run approximately 12 hours. This is the fastest selling Johnson Motor.

NEW 4 McCORMICK-DEERING RIDING CULTIVATOR, with disk hillers and Spring tooth attachment. Used 1 year and is practically good as new **$65**

1½ ton Trucks on hand in good condition that we will sell very, very cheap. See these trucks before you buy from anyone

Polk Brothers Motor Co.
Chrysler-Plymouth-International — Clanton, Ala.

J. L. Scroggins Died Last Friday Night

James L. Scroggins, age 53, died suddenly last Friday night at 7:30, at the home of his sister, Mrs. Jim Cox, near Thorsby. Death was attributed to heart failure.

Mr. Scroggins was well known in this County. For several years he was engaged in business in West End Clanton, and from there he moved to Selma, where he operated a grocery store. At the time of his death he was staying at the home of his sister near Thorsby.

Funeral services were held Sunday afternoon at three o'clock from the Chestnut Creek Church with the Rev. Buford Lawrence of Clanton conducting the services and J. Mell Martin & Sons in charge of burial. Pallbetrers were Jim Armstrong. Arthur Cox, Wilburn Ward, Harmon Broadhead, Bud Littlejohn and J. A. Maddox. Flower girls were Bobby Jean Dunlap, Julia Cox, Patty Jean Broadhead, Blanche Jones, Annie Mae Daniel, and Evion Littlejohn.

He is survived by his widow, and two daughters, Lucile Scroggins and Mrs. Bill Allen; one sister, Mrs. Jim Cox of Thorsby; and four brothers, Maxie, George, Frank, and Jess, all of Texas.

Alabama Editors Cub Convention Is Popula

Reservation Blanks And Descrip Literature Are Available At This Office

The third convention tour to Ha ana, Cuba, by Alabama editors their friends is proving very pop according to a statement given this per today by C. L. Walton, presi of the Alabama Press Associati More than a hundred requests for formation and descriptive folder the trip to Cuba have already rea the office of the Alabama Press A ciation, he added.

Travel, hotel and other costs h mounted since 1936 and we are for ate to get an all-expense trip at low cost of $85.70, especially since eral popular entertainment fea have been added in addition to wonderful program in 1936, he said

Friends of the Alabama Public who desire the ideal vacation should make their plans immedi for the convention tour to Havana ing the week of July 17 to 24. D and descriptive literature may be cured from this office, or from Walton, President, Alabama Press sociation, LaFayette.

Have You Brought In Your Cream Lately?

GIVE US A CHANCE. WE BUY FOR FOREMOST DAIRIES OUT OF BIRMINGHAM, AND FEEL THAT YOU WILL BE WELL SATISFIED

Southern Seed & Plant Co.
Chilton County's First Seed Store - - Clanton

CLASSIFIED ADS

FOR RENT—Furnished sleeping rooms with private bath and garage in new private home. Inquire Chilton County News. 5-12-tf.

FREE! If excess acid causes you pain of Stomach Ulcers Indigestion, Heartburn, Belching, Bloating, Nausea Gas Pains get free Sample, Udga at Alred Drug Co. 5-5-12tpd.

WANTED TO BUY—Milch cows and beef cattle. Write or see Bill Fiquette at Bill's Garage, Clanton. 5-12-6tp.

FOR SALE—Cafe in Maplesville. Doing good business. Owner must sell on account of other business.—Greenroof Cafe, Maplesville. 6-9-3tp.

COW FOR SALE—Good milk cow, 2 years old. Will sell reasonable, or use as trade on good automobile.—Arthur Cox, Clanton, Ala., Route 6. 6-9tpd.

FOR SALE—1935 Dodge Sedan; 1934 Chevrolet Car. Bargain and terms.—Grady Reynolds. 6-9-1tc.

LOST—Brown leather billfold co ing check and personal papers near Wadesonian Theatre or Bu tion. Finder return to Chilton C News for reward.

FOR SALE—Pianos in this vicin sale cheap rather than return mingham. I beautiful Spinet pian standard upright. Sacrifice in p give free trial. Cash or terms Burton Piano Co., Birmingham bama.

STRAY DOG—Strayed away Male, liver spotted bird dog w er head. Name Rod. Please no receive reward. — Ernest Hur Verbena, Ala. Rte. 1.

AGENTS WANTED—To take for Iron-Aid products in c and small towns. Good mone fied customers, repeat orders for samples and instructions. Distributing Company, 808 West, Birmingham, Ala.

Selected For Community Service Award

CHILTON COUNTY NEWS

One Of Alabama's Best Weeklies

Community Interest In Its Editorial Policy Is The Cornerstone Of This Newspaper.

VOL. XVI | CLANTON, ALABAMA, THURSDAY | JUNE 16, 1938 | EIGHT PAGES | NUMBER 35

J.C. FAPILLO

Things We Think

Things Others Think and What We Think of Things Others Think

—BILLY SMITH

So They Took It

And so they just took the absentee ballot box. Perhaps that sentence is all that is needed to be said in regard to the occurrence at the courthouse Tuesday afternoon—so far as some people are concerned. But, there are many in this County concerned in a matter of that nature and we are one of them.

Our concern may, or may not, amount to a hill of beans. We are concerned from the standpoint that an injustice has been done if the ballots in that box were legal and without any trace or hint of fraud, as some are said to believe existed. If those men who calmly walked into the probate office and confiscated that absentee ballot box have proof that fraud existed therein, then it is their duty to take immediate steps to expose that fraud and expose the persons responsible for any fraudulent actions therein. There is a great principle at stake, reputations are at stake and if what we hear from supposedly reliable sources is true, then those responsible for the disappearance of that ballot box knew definitely there was fraud. We give such citizens credit for possessing enough brains to be sure of their way before they start traveling—especially in that direction. And, if there is fraud in that absentee ballot box and our authorities were going to allow those votes to be counted as official, after hearing these rumors, we may turn our backs although this newspaper cannot sanction such things as 'kidnaping' a ballot box full of votes.

—o—o—

So They Took It

Box, box, who's got the absentee ballot box. Or, perhaps a lost advertisement should be inserted in the newspapers and a sizeable reward offered for the "lost" absentee ballot box said to have contained over seven hundred ballots, uncounted. But, who wants that box?

When a group of five leading citizens of Chilton County walk up and take a ballot box during an election, that is news. We can never truthfully say "It Can't Happen Here." It did, and as we write this column, no one has moved very far in search of the all-important and missing box.

Does the confiscating of that ballot box by a group of citizens mean that the people have spoken in regard to the reported fraud and buying of votes in this county?

Does it mean that they mean business ... en they say it must stop. Surely five sound-thinking, elderly business men don't all go "hay-wire" at the same time with the same thought in mind. Or, did they?

We remember stating in this column on May 26th that we would not be surprised if fraudulent actions in absentee voting in this county ended up in litigation in the courts. Now, we are wondering if we are going to miss our guess very far.

If there ever was room for action it seems to this writer that the way has been paved by the action of the five citizens Tuesday afternoon in the disappearance of the absentee box.

We are not accusing, condeming nor protecting any person or group of persons. We are simply saying that we believe if anything is ever to be done about correcting, proving or disapproving rumors of fraud in absentee ballots and the buying of votes in this county, now is the time for authorities to act before another and larger group of citizens decide to confiscate some more ballot boxes. Such things can become serious. In Kentucky they shoot people for less than that and ask questions afterwards. That would be embarrassing in this county.

We have no proof that the charges made by rumors regarding absentee voting in this county, are true. We have only our confidence in the officials elected to protect the voters against such occurrences. That confidence has not been shaken yet, although this newspaper wishes to go on record as endorsing an immediate movement by the proper authorities to check into the "why" of the disappearance of that absentee ballot box. We, for one, would like to know the "why." And there are several thousands other citizens and voters in this county who deserve to know why.

—o—o—o—

Miss Mary Courtney Jones who has completed her sophomore year at Webster College, St. Louis Mo., will visit friends and classmates in Cincinnati, Ohio, and Nashville, enroute home.

GOVERNOR HAS FRIENDLY CHAT WITH DIXON

—o—

Graves And Dixon Meet And Talk Over Two Hours On Alabama Problems

—o—

Alabama's Governor and Governor-nominate chatted two hours and a quarter Friday and indicated afterward that any ill feeling developed by caustic exchanges during the recent Democratic primary had been set aside.

Smiling as they parted, Gov. Graves and Frank M. Dixon, of Birmingham, told newspapermen "It was a very pleasant meeting," but declined a further statement.

Graves pledged Dixon, who will take office next January, any cooperation needed in familiarizing himself with the State's complicated machinery, and both indicated they likely would meet again.

"Come as often as you will, Major," Graves said. Dixon replied, "I appreciate . . . your taking your time with me today. I will probably call on you often, particularly regarding the various departments."

The two posed for photographers, Dixon sitting one time in the Governor's chair.

Dixon was accompanied by his son,

Continued to Back Page)

—o—o—o—

COMMUNITY SOCIAL AT COOPER SCHOOL JUNE 1

—o—

The ladies of Cooper Baptist Church are sponsoring a community social for the benefit of Cooper Church to be held at Cooper schoolhouse Saturday evening, June 18, at 7:45. The public is cordially invited to attend. Singers especially invited. There will be some good quartets present.

—o—o—o—

HOMEMAKERS TO HOLD THEIR REGULAR MONTHLY MEETING

—o—

The Home Makers' Class of the Clanton Baptist Church will hold its regular monthly meeting, Friday afternoon, at 3:30 at the home of Mrs. Earl Thomas. The cohostesses are Gertrude Calloway, Grace Golden, Doris Popwell and Inez Smith.

The program committee is Martha Billingsley, Verna Bean, Grace Littlejohn and Mattie Calloway. All members are especially requested to be present.

—o—o—o—

TWELVE ARRESTS MADE BY COUNTY OFFICERS PAST WEEK

—o—

Sheriff and his deputies, and local Highway Patrolmen report twelve arrests during the period June 5 to 12. They are as follows:

Public Drunkeness and V. P. L., 1; Public Drunkeness, 4; D. W. L., 4; Reckless driving, 1; Decoying child away from home, 1; A. I. O. L., 1; Bastardy, 1.

—o—o—o—

UNUSUAL BALL GAME WILL BE PLAYED HERE

—o—

Donkey Baseball, To Be Played At Night Promises Much Entertainment

—o—

Many laughs are in store for the people of this section if they see the Donkey Baseball game which is scheduled to be played at the Clanton Ball park, Monday night, June 20, at eight o'clock.

Donkey basebal lis sweeping the country, and this will be the first game ever played here. Sponsored by Circle Number One of the Clanton Methodist Church, it promises to be the biggest entertainment event of the summer. Emmett Werne's Donkey Baseball is bringing the donkeys and equipment necessary to play the game. They will also furnish huge flood lights so that the game may be played at night.

Local citizens, business men of Clanton wil comprise the line-up, making the game still more interesting. The names of the players are as follows:

The American League Team is, John M. VanDerveer, Jr., John Mullins, Charles Wade, James Tiffin, Leroy Martin, Dr. Sam Gowan, Irvin Smith, C. Reese Mullins, Jr., and Russell Sutley.

The National League Team is Bonnie Hand, , Tom Tiffin, Virgil Glass, Sam Martin, Earl Gray Adolphus Moatts, Earl Diefenderfor, Bill Taylor, and Ed Mullins.

Donkey baseball is somewhat similar to the regular game of baseball, except

(Continued to Back Page)

Board Of Registrars Will Meet On July 4th

—o—

Notice was given last week to the effect that the Board of Registrars of Chilton County would meet on Monday, July 4, at the Courthouse for the purpose of registering all persons who have become of age or who are otherwise qualified under the laws of Alabama to become legal voters.

In a statement issued from the iffice of the attorney general of Alabama, following an inquiry from the Secretary of State, it was said that regardless of the first Monday in July being a holiday, the Board must meet. The local Board is composed of A. J. Lecroy, W. W. Wingard and C. A. Retherford.

—o—o—o—

ANTI-RABIES TREATMENT FOR DOGS NOW DUE

—o—

Dr. Parrish Issues Statement Relative To This County; Regular Schedule

—o—

Following is a statement from Dr. W. L. Parrish, veterinarian and county officer for the enforcement of the state law relative to the anti-rabies treatment for dogs:

"According to the dog law of Alabama it is about time to vaccinate all the dogs of Chilton County. We have not had much if any rabies in Chilton County during the last year while in years before then it has been bad. Children and grown-ups had to take the rabies treatment. In my own practice I had to give the rabies treatment to quiet a few cows and horses and just lots of dogs, while during the last year I have not treated any.

"The people of the county, I think, cooperated very, very nicely as a whole. I am trusting these few that did not will realize their mistake and help make it 100 per cent in the county this year.

All dog owners who will not be able to meet me on appointments are asked to bring their dogs to my house before we begin the regular tour and have them treated for fifty cents. If you do not care to take advantage of this I will be glad to do it for you at any time but the regular price of $1.00 will be charged.

"Watch the papers for appointments in your community. We will be in Clanton from 8:00 A.M. until 4:00 P.M. at McCain Stables July 1st. The regular fifty cents cash fee will be charged and all dogs from three months up are eligible."

—o—o—o—

CHILTON LADIES ATTENDING TROY TEACHERS COLLEGE

—o—

Students attending Troy State Teachers College for the summer sessions include the following from Chilton County:

Mary Clements, Jemison; Mrs. Arah Stanley, Verbena.

The first quarter of the summer session, June 6 to July 11 is featuring a study of community, State and regional problems, which education can help in facing; also courses in more effective procedures of teaching.

A number of visiting professors from Columbia, Virginia and North Carolina are assisting the regular faculty of the College.

—o—o—o—

CALLAWAY-CLAY

—o—

Dr. Raymond Robinson Callaway and Miss Sue Clay, both of Birmingham, were married on June 9, 1938, in Tuscaloosa, Alabama. At home: 406 Hambaugh Avenue, Homewood, Alabama.

Citizens "Kidnap" Box With Absentee Ballots

—o—

EXECUTIVE COMMITTEE WILL MEET TODAY AT COURTHOUSE

—o—

The Chilton County Democratic Executive Committee will meet at the courthouse in Clanton today at twelve o'clock noon for the purpose of canvassing the returns of Tuesday's primary election, as is provided by law, according to Hon. W. M. Polk, chairman of the committee.

—o—o—o—

Ivey-Nettles Wedding Solemnized Recently

—o—

The marriage of Miss Barbara Nettles to Mr. B. N. Ivey, which took place at the home of the bride in Beatrice, Alabama last Thursday is of wide interest here. Mr. Ivey is well known here having served as assistant county agent in charge of 4-H Club work in the county. Mrs. Ivey has many friends here and is a member of one of South Alabama's most prominent families.

After the wedding the couple made a short trip and will be at home in Clanton where they have rented an apartment. Mrs. Ivey will be quite an addition to Clanton's social, civic and religious life. She is a most charming young lady of talent. They are expected to return this week.

—o—o—o—

NELSON PARRISH RECEIVES MASTER OF SCIENCE DEGREE

—o—

Among the list of graduates at the University of Tennessee this year is the name of Henry Nelson Parrish, who is well known in this County. He received his Degree of Master of Science June 6.

While completing his work at the University of Tennessee, which is located at Knoxville, Mr. Parrish was also employed by the Tennessee State Health Department and will continue in this work. He is a graduate of the Chilton County High School and received his B.S. Degree at the Alabama Polytechnic Institute, Auburn, in 1934.

He is the son of John M. Parrish Clanton, and teacher in the County.

—o—o—o—

D. L. BLACKKETTER CONFINED TO HIS BED DUE TO ILLNESS

—o—

D.L. Blackketter, well known manager of the Yellow Front Store here, is confined to his bed this week with Malaria. The News joins his friends in wishing him a speedy recovery.

The sales force of the Yellow Front Store are carrying on the regular business of the store and their advertisement in this week's issue of the News lists their usual bargains in groceries and dry good.

—o—o—o—

HAYES CHEVROLET COMPANY TO HAVE BIG PARTY JUNE 2

—o—

According to an announcement in this week's issue of the News, the Hayes Chevrolet Co., local Chevrolet Dealers, are staging a Summer Appreciation Party on their Used Car Lot next Wednesday, June 22, at 7:30 P.M.

Everybody has an invitation to attend, and everything is free. Tucker Key, renown magician, direct from New Orleans, will be the feature of the evening. Such acts as fire eating, juggling, etc., will be presented, also a technicolor movie will be shown, with sound.

—o—o—o—

Mr. and Mrs. Raymond Roberts will arrive in Clanton Friday to attend the wedding of Miss Jane Roberts and Mr. Phillips.

HARDY IS NOMINATED FOR TAX COLLECTOR; HARRISON WINNER

—o—

Reports State Fraud In Absentee Ballots Is Cause Of Group Of Men Confiscating Ballot Box With Over 700 Votes

—o—

A new and different slant was given politics in Chilton County Tuesday during the second primary election in whichthere were two County run offs and one State office run off. Observers predicted a light vote over the County and apparently everything was running smooth until a few minutes after twelve o'clock noon when a group of prominent citizens of the County marched into the office of the Probate Judge and in a quiet, business like manner proceeded to take the absentee ballot box, hand it out a window to a man who placed it in an automobile. The ballot box, said to have contained over 700 absentee ballots, hasn't been heard of since.

Only Few Present

According to reports from the office of the sheriff there were only three men in th office of the Probate Judge when the taking of the box occurred. These three men were W. M. Polk, chairman of the Democratic executive Committee of the County, C.B. Cox and uy Roberts. The latter two were there as watchers and Mr. Polk was there in his official line of duty.

Election officials of the absentee box had just left the office to go to lunch when the men entered.

The reports given the News stated that four well known men walked into the office, one picked up the ballot box, placed it in a large sack. Mr. Polk is said to have risen from his chair in protest at this action, and was quietly, but firmly, told to sit down and keep quiet by one of the men who entered the office. The other two watchers were also said to have made some protest but were told to keep quiet. There was no display of guns or any weapons by the four men, it was stated. Apparently the taking of the absentee box was well planned and the occurence was done so quietly that few persons in and around the Courthouse knew what was going on at the time.

Fraud Is Charged

Rumors that have been circulated over the County during recent weeks to the effect that there was considerable fraud in the absentee ballots and buying of votes in the absentees, it is said to have brought about this snatching of the box Tuesday by the five well known citizens of the County, who, many said, "took the law in their own hands."

Late Tuesday night, no charge had been placed against either of the men

(Continued to Back Page)

Just as the News went to press, Sheriff Hardy advised that immediate investigations were started relative to the disappearance of the absentee ballot box and that some action would be taken right away.

YOUNG MAN FOUND DEAD NEAR SARDIS

—o—

Mystery Surrounds Death Of J. T. Crane; Found In Open Field

—o—

A young man, J.T. Crane, age 20, was found Wednesday evening, June 8 about 7:00 o'clock near the home of A.C. Bone in the Sardis community, about eight miles from Clanton, in a dying condition. He died in a short while.

According to Sheriff J. R. Hardy and Deputies Nivens and McCary, who investigated, young Crane was found by Arley Bone, lying in a field near his home, when he investigated the barking of his dog. He was placed on the porch of the Bone home where he died shortly. Deputy McCary of Maplesville, was sent for and stated that Crane had been dead for some time when he arrived.

Just what caused the death of the youth has not yet been determined. Blood specimens were sent to the State Toxicologist at Auburn to determine whether or not he died from poisoning. At the time of this writing no official report has been made.

Crane's body bore no marks except several small dots about the face, according to officers. Coroner J. Mell Martin, who brought the body to Clan-

(Continued to back page)

—o—o—o—

CHILTON YOUNG MAN RECEIVES LAW LICENSE AT UNIVERSITY

—o—

Among the thirty-four members of the law class at the University of Alabama is Charles S. Deason son of the late Judge Deason, at one time Probate Judge of this county.

Mr. Deason, along with the other thirty-three candidates, will receive his license to practice law at the close of this year's course.

—o—o—o—

REV. REX TURNER TO HOLD SERVICES AT LOMAX SUNDAY

—o—

Rev. Rex Turner, of Montgomery, will preach at the Church at Lomax at 3:00 o'clock Sunday afternoon, June 19. Evedyone is invited to come and hear him. It will do you good.

—o—o—o—

"THE ARIZONA COWBOY"

—o—

Be sure you see "The Arizona Cowboy" at the Billingsley High School Saturday night, June 18, beginning at 8:00 o'clock. This play is sponsored by the Billingsley P.-T.A. and the White City Ball Club. Admission will be ten and fifteen cents.

—o—o—o—

T. L. HUGHES IN HOSPITAL

—o—

T.L. Hughes, well known watch repair man of Clanton, is confined in the Central Alabama Hospital. Mr. Hughes stated that he would be out of his shop about twenty-five days and wishes to state to his friends and customers he would notify them when he returned.

—o—o—o—

DR. SAM JOHNSON VISITS

—o—

Commander Samuel Johnson, of the U. S. Navy, and Mrs. Johnson, of Pensacola, Fla., spent the week end in Clanton with friends and relatives. They were accompanied to Pensacola by Miss Ina Saxon McCraney, who will spend several days there.

—o—o—o—

Miss Mary Nell Jones, daughter of Mr. and Mrs. W. W. Jones, left recently for the University of Virginia to begin work on her Masters Degre.

MARENGO VOTES FAVOR OF STATE LIQUOR STORES

—o—

Wide Margin Given State Store System In Primary Over County

—o—

Marengo County voters, in a special local option election held Tuesday, simultaneously with the primary election, gave a wide margin in favor of adopting the state stores liquor system in that county, according to unofficial election returns from that county yesterday morning.

A 218 vote margin for the "wets" placed Marengo County in line for state control of its liquor and beer sales. It is understood that the dry forces had a small organization and that the opposition also had some sort of organization prior to the election.

Predictions from other sections of the state are that other counties of of Alabama would soon fall into step with the state conrol of liquor. This election in Marengo is the second to be held. The first election gave the drys only a 13 vote margin.

Interesting Letter From Mrs. S. J. Ezell Who Is On A Tour Of The Western States

—o—

This trip is wonderful. The whole thirty-six are having a great time. Mr. Little is some trip-planner. I had not imagined anything so marvelous. We are all well and have had no car trouble or anything else to mar the trip.

I am thinking of our Unity-Chilton Institute which is to be held July 5, 6, 7 and wishing to urge everyone to make the necessary plans, that our Institute may be the greatest ever held.

Will you urge through the papers that each church plan to have means of transportation arranged for the people who want to go each day. If the Sunday School Superintendents will begin now, arrangements can be made for many to go. I am hoping that each church will insist on their pastor attending each day.

I am urging the W.M.S. presidents to see to it that a full corps of teachers from her W.M.S. attend the class they will teach, so that when our Institute is over, these teachers will go out and teach schools of mission in those churches that are not well represented at the Institute.

I am so glad that we have secured wonderful speakers and teachers this year. Dr. Buchannan, the new pastor of Southside, will bring the inspirational addresses each day. Rev. Oscar Davis, Clanton's new pastor, will bring the devotionals. Rev. W. E. Craighead, missionary to Roumania, will teach the adults and tell us all of that most interesting country.

Miss Tanya Korotenu, a Russian exile has one of the most interesting stories to tell that I have ever heard as well as a lovely voice. Miss Leachman of Atlanta never fails to inspire us. In fact, this is not to tell you just what all to expect, but to urge you to begin to get ready now, for the greatest Institute we have ever had.

Will be home the 28th of June.

—MRS. S. J. EZELL.

THE CHILTON COUNTY NEWS

Democracy, For The Right, Always

Published every Thursday at Clanton, Alabama, in the interest of Clanton asd the entire Chilton County.

Entered in the postoffice of Clanton, Alabama, as second class matter under the Act of Congress of March, 1897.

MEMBER OF
ALABAMA PRESS ASSOCIATION

Awarded at Montgomery, Ala., Alabama Press Association Trophy for Weekly Newspaper Rendering Greatest Community Service in Alabama. Named One of The Coaches of the "All Alabama Eleven."

BILLY SMITH ..... Publisher
BONNIE HAND ..... Editor
FRANK C. SMITH ..... Business Manager

Advertising Rates on Request

SUBSCRIPTION RATES

One Year $1.50
Six Months ..... .75

Graves And Dixon

The friendly conference between Governor Graves and Governor-nominate Dixon last Friday was an agreeable spectacle. Two razor-edged hatchets seem to have been buried, with only about one inch of the handle of each sticking above the ground after the obsequies. All reports agree that the conversation was not only polite, as was to have been expected, but cordial and helpful.

After all, the State is a $50,000,000 business enterprise, as someone had said, and it is of great importance to all concerned that the great enterprise be directed understandingly. Every new governor is green, every old one is experienced. The management of a great state's affairs requires technical knowledge of procedure and method. Every old head can give a young head priceless information in any field of endeavor, no matter how much the two heads may disagree about many matters, no matter how sour they may be.

It was becoming of Mr. Dixon to seek a conference with Governor Graves as a gesture of peace and good will, as well as a courtesy to the chief magistrate, and it was equally becoming of the Governor to respond warmly to the gesture and to offer his successor in ofice the facilities and courtesies of all state departments in formulating and refining his program. No doubht both gentlemen enjoyed the meeting and felt better toward the other at its end, for we note by the public prints that they plan to have other talks between now and January. Thus both Graves and Dixon Friday not only observed the amenities, but they discharged a responsibility to the people of Alabama, whose servants they are.

Also the meeting must have gone far to heal the breach in the Democratic party of Alabama and to promote unity among its citizens of all groups and factions.—Montgomery Advertiser.

o-o-o

The Need For More Industries In Alabama And Chilton County

Asserting that there never has been a substitute for hard work, eBnjamin Russel, industrialist of Alexander City and president of the Alabama State Chamber of Commerce, advocated more work and less talk in order to convert Alabama's possibilities into realities in an address delivered in several north Alabama towns last week. "Elbow grease is still the essential oil of industry," continued Mr. Russell, "and we need less block and more tackle in order to pull Alabama up from forty-seventh place among the states in spendable money income."

"This State," he said, "ranks at the top in natural resources, fifteenth in population, twenty-eighth in area, but next to bottom in income and buying power." He attributed the low income and buying power in Alabama to the fact that 72 percent of the State's population derives its income from agriculture with only 28 percent divided among industry and business.

"In comparing our state wih Ohio, Mr. Russell pointed out that Ohio, a state of 40,740 square miles has wealth estimated at $18,489,522,000 against estimated wealth in Alabama of $3,002,000,000. The value of Ohio's farm property being estimated at $2,236,902,000 against Alabama's farm property at only $611,301,000.

"Industry must come if we are to survive," said Mr. Russel. "We have reached our peak in agricultural production. We must learn to process the products of our farm, forest, and mine before we can benefit the individual people of the community."

Declaring that Alabama is selling most of her products in the raw state and that such products are being shipped back into Alabama as finished articles for which Alabamians pay as high as ten times the amount they had received for the raw product, Mr. Russel advocated the ultimate construction of appropriate factories in each county, financed locally wherever possible to solicit outside capital, and thus keep in the state for the benefit of the workers the difference between the amount obtained from the sale of raw materials and the value of the finished product.

"Much of our best young blood is going out of Alabama each year to seek fame and furtune in other states, because we in Alabama have not provided for these young people," Mr. Russel further declared. "We must bring about work opportunity for these young people and keep them in Alabama to further enrich her state."

Accompanying Mr. Russel on his speaking tour was Mr. W. A. Steadman of Birmingham, Alabama manager of the Southern Bell Telephone and Telegraph Company.

At a meeting of the local Kiwanis Club recently, Karl Langrebe, vice-president of the Tennesse Coal and Iron Company, and also vice-president of the Alabama State Chamber of Commerce made an interesting talk concerning Alabama's position in the drive for more industries in Alabama. He was accompanied by L. C. Turner, assistant secretary-treasurer of the Alabama State Chamber of Commerce.

At this same meeting arrangements were made for a local campaign for membership in the Chamber of Commerce, which has as its major objective the bringing of small industries to the State. The Kiwanis Club in cooperation with the Chamber of Commerce are endeavoring to place some of these industries in this County, which would mean much to the farmers and merchants and the County as a whole. J. C. Page, cashier of the First National Bank of Clanton, is chairman of the drive.

o-o-o

His Word Of Honor

A well dressed, comparatively young man entered our office one afternoon and inquired if he might speak with the Editor. On being informed that he was talking to the Editor, he unwound his tale of woe. It seemed that he was in the special advertising business, and had been in the north part of the country—his home was in New Orleans—trying to put over an advertising deal, but had failed, due to matters beyond his control, so he was left stranded in the town without money or friends. Managing to get this far, he was stuck, and to be exact, he needed seventy-five cents to carry him into New Orleans, where friends and some money awaited him.

As state dbefore, this man had all the earmarks of being a very nice fellow, well read, and his talk showed he had an unlimited vocabulary at his command. Well, to get on with our story, this gentleman was very embarrassed to have to ask for money, but upon his word of honor that he would send us at once the money we let him have, just as soon as he reached New Orleans—would we or could we, let him have the money. We did.

We could just let it go as one of those case where we were the "suckers" but this man, whose word of honor means so little to him, could offer no reason why, after hearing him talk and observing him from every angle, why he should not live up to his word of honor, if he needed money bad enough to give it. He was not the ordinary beggar type, whom a person would aid, knowing from his appearance that he needed it, we have too much more respect for the beggar than we have for him, to class them together. It's a bad thing when a man of means uses his word of honor to gain so little materially, and lose so much of his self respect.

o-o-o

Chinese Refugees Starving

One of the greatest tragedies in human history is rapidly approaching a hodrible climax in strife-torn China. Relief workers estimate that 60 millions of war refugees are huddled together in ruined towns and villages, or wandering over shell-pitted, unplanted fields in search of a few grains of rice to stave off starvation. Disease is rampant in this hungry, homeless horde, and death more agonizing than that of bayonets faces them unless sympathetic nations hear their pleas for aid. The American Red Cross Socities of the world, is seeking to give this assistance. Won't you help? Give to the Chilton County Chapter's Chinese Relief Fund.

We Observe

By BONNIE HAND

NEW CAR—

We were passing the Hayes Chevrolet Company's garage the other day and couldn't help but see the new shiny Chevrolet Sedan with the lettering "City Of Clanton" newly painted on its side. We could come to but one conclusion, and that was that City of Clanton had purchased a new car for the use of its officers. The one in use was growing old, and this new one will aid in keeping in step with Clanton's progress. Congratulations to the Mayor and Council on this new move. We'd like to take a ride in this new car, but not for the same reason lots of people do—get it?

* * *

THEY HAD VISITORS—

On the Editorial page of the Demopolis Times last week they state they are holding back quite a bit of bragging about having a "real" editor in the family. But now that this distinguished personage pays them a visit they just have to cut loose and admit they're proud of his visit. He is George A. Cornish, assistant to the managing editor of the New York Herald Tribune and son of the late Edward Seymour Cornish, who was the editor of the Demopolis Times until his death several years back. Mr. Cornish, his wife and family are guests of the present editor of the Times, who is a brother in law. We extend congratulations to the Demopolis Times, and think they have a right to brag. We felt like bragging a little following the visit paid The News by James A. Farley, Postmaster General of the United States, on his recent tour—and we did—however, Mr. Farley is not related to any member of the News Staff.

* * *

CONGRATULATIONS—

Speaking of the Hayes Chevrolet Co., we are proud to extend our heatiest congratulations to Mr. and Mrs. J. W. (Dick) Hayes on the advent of their fifteenth wedding anniversary, which, I understand, they celebrated several days ago. Yes Sir, one of Clanton's most popular couples, celebrating their fifteenth anniversary of married life—in peace. We've been married only a short while, and we hope that when our fifteenth anniversary of married life rolls around we'll be enjoying the friendship of as many people as Mr. and Mrs. Hayes.

* * *

FROM LANETT—

Editor Vernie Teel of the Chambers County News, in his column "Neighborborly Chaff," last week "put his foot in it" when he wrote the editorial about keeping Lanett a clean and beautiful city. It seems that after said editorial was read by Mrs. Teel, she promptly wanted to know who its author was. Expecting a bit of praise from the wife, he lost no time in informing her he did it "with his little typewriter." Now Vernie just clear like forgot that those weeds needed cutting in the back yard, and a few other little things that a good husband is expected to do around the house to keep the appearance in good standing toward making a city beautiful, and was reminded of same by Mrs. Teel. Vernie says he didn't hear the last few reminders—he had urgent business at the office.

* * *

DONKEY BASEBALL—

The very mention of donkey (we're polite) suggests stubbornness, and when they take part in a ball game, along with local business and professional men in the line-up, you can just bet there'll be laughs a-plenty. We wouldn't miss this for anything, and it's being sponsored by the Methodist Circle No. 1. It'll be a night game, too, the first one ever played here. We predict a record breaking crowd will turn out for this entertainment.

* * *

MORE CONGRATULAIONS—

Out of thirteen Ford dealers in their district, the local Clanton Motors, Inc., won first place in a contest, sponsored by the Ford Motor Co., by selling the largest number of cars during the month of May. Congratulations to T. L. Littlejohn, manager; Julius (Rip) Burnett, assistant; and Joe Higgins, salesman, who won valuable prizes, as a result of wide-awake salesmanship. Just ask Mr. Littlejohn for the time of day, and watch him display that gold wrist watch.

* * *

After reading that letter from Mrs. S. J. Ezell, who along with her daughter, Grace, are members of the party of thirty-six, headed by Supt. Luther Little, touring the Western States and Mexico, I am inclined to wish I was in that party. They're really having a big time according to Mrs. Ezell.

* * *

We understand the well known "who broke the lock on the henhouse door" song has been revised in Clanton, different words being inserted in some place of the song. So we hear—we wouldn't know.

o-o-o

Testifying in her divorce suit, Mrs. William Baily of Chicago declared, "I am a radio widow. My husban dsits at the loud speaker and will never take me anywhere."

MORAL ECHOES

D. W. Haskew

What can a boy or girl who is under twenty years of age do in order to be a good citizen. Do you have to wait until you are old enough to vote to become a good citizen? While you are under age you can be just as good supporter of the flag as you can be after you are granted the franchise of your country. One duty of a good citizen is that he obey law. This includes those minor regulations that we find in every community. They are laws that make for the mutual good of old and young. The minor shows qualities of a good citizen when he deals honestly with his comrades, when he drives up and down the street in quietude and with safety, when he picks up paper, bannana peels and broken glass, when he observes parking and driving regulations, when he is careful not to damage the equipment at play grounds and public places. Boys and girls can also be good citizens when they go in for community cleanliness and civic improvement. These things are the test of your citizenship today and they show what you will become when you can go to the polls after you are twenty-one. Be a good citizen now.

* * *

A recent issue of a nationally read magazine carried the picture of a wrecked vessel on the Pacific Coast. There had been no storm on the deep and the captain was an experienced officer. No one knew why this old salt of the sea should have lost his course and wrecked his vessel. After the rescue of the passengers and the crew had been made an expert man of ocean travel went aboard the ship and made pen knife lodged in the crack of the compass. Evidently some one had tried to scrape the rust from the compass frame and had broken off the point of the knife. This bit of steel being near the needle caused it to lose its correct magnetism and the ship went out of its course and drove on to its ruin. Ah, My Friends, you think the little sins do not amount to very much. You can play golf on Sunday, you can go to the picture shows on the Sabbath, you can either fish or play ball on Sunday and it does not matter. Watch out, those little things that violate your conscience at first may seem insignificant, but the pull of a little sin will take you out of the correct path and God forbid, but you may go down later on.

* * *

Dr. E. Stanley Jones was asked if he were not afraid to die. "No," he replied, "I do not think about death. Long ago I realized that some day I would have to die, for this is the way of all mankind, but I am thinking a great deal about living. My aim is to make my life worth while as long as I live, but when death comes I will be just like the bird that is sitting on the limb of a tree that is being blown hither and thither by the winds. The wind may blow the twig from beneath the bird, but should that be done, the bird has wings and what does it matter." The philosophy of Dr. Jones is worth holding to. We all know that some day we are going to have to die. That is the part of all human beings. What matters with us in the question of life. When death shall come, like the bird on the twig, we will have wings and can fly. Let the storms of affliction pull from beneath us the house of flesh, then it will be that we can spread our wings and fly away to our Father's Home.

* * *

I was in conversation with a friend about the flood that swept over Elba, Alabama not many years ago. He had just passed through the little city and had seen some of the expense to which the Government had gone to protect it against another such calamity. My friend said that it was his opinion that the Government should unbuckle its purse and build a levee around the city, so high that no flood could ever reach its top and thus make safe the people living there. My reply was not in harmony with his plan. I said to him, "The Government should take the money that it is spending here to protect Elba and build a home for every citizen in danger on a high hill where no floods can come and let them live in safety no matter how high the waters might rise." When a man decides to live where danger comes with every downpour of rain, his life will be lasting torture. Why not get on a hill before the flood comes? Get where no floods can come. What hope and what peace of mind can come to a child of God who locates himself in the danger zones of sin and temptation.

o-o-o

IMPROVED GIN METHODS INCREASE FARMER'S INCOME

Drying seed cotton by the use of driers in the gins has enhanced the bale value of cotton from 70 cents for short staple to $2.50 for long staple cotton, Charles A. Bennett, Bureau of Agricultural Engineering, told members of the Alabama Ginners Association at Birmingham recently.

Mr. Bennett reveiwed the work of the U. S. Cotton Ginning Laboratory at Stoneville, Miss., an dstated that great progress has been made in drying seed cotton to improve ginning and the quality of lint and in improvement of piping, fans, and saws in the gins. Already 550 of the 12,700 gins have added driers to their equipment. Alabama ginners are holding one-day meetings all over the State during June to discuss these new ginning developments.

PROGRAM

The New Wadesonian Theatre
ENTERTAINMENT FOR THE WHOLE FAMILY

ADMISSION 10c and 25c

FRIDAY-SATURDAY, JUNE 17-18
Walter Huston, James Stewart, In
"OF HUMAN HEARTS"
Comedy—"Candid Camera Maniacs"; Serial—"Secret Of Treasure Island"
1st Show 6:45; 2nd Show 8:30; Midnite Sat., 10:00

SATURDAY, JUNE 18
Bonita Granville, In,
"THE BELOVED BRAT"
Com., "Candid Camera Maniacs"; Serial, "Secret of Treasure Island"
Matinee 1:30; 1st Show Sat. nit, 6:45; 2nd Show 8:30

SUNDAY-MONDAY, JUNE 19-20
Alice Faye, Tony Martin, In,
"SALLY, IRENE AND MARY"
Comedy—"The Smart Way"
Matinee Sunday 1:30; Sunday night, 8:45

TUESDAY, JUNE 21
Ian Hunter, Leo Carillo, Zazu Pitts, In
"52ND STREET"
Comedy— "Now That Sinner Is Gone"

WEDNESDAY-THURSDAY, JUNE 22-23
Joan Blondell, Melvyn Douglas, In,
"THERE'S ALWAYS A WOMAN"
Selected Short Subjects

OLD HOUSE
ADMISSION 10c and 25c
THURSDAY, JUNE 16
Uncle Walt And His Santa Fe Trailers
ON STAGE — WSB — WBRC ARTISTS

FRIDAY-SATURDAY, JUNE 17-18
Kermit Maynard, In,
"VALLEY OF TERROR"
Comedy—"Romance Road"; Serial—"Zorro Rides"
Matinee Sat. 1:30; 1st show Sat. night 6:45; 2nd 8:30

MONDAY-TUESDAY, JUNE 20-21
Gene Raymond, Glenda Farrell, In,
"STOLEN HEAVEN"
Selected Short Subjects

NORGE

ELECTRIC RANGES

LEAD in all the FEATURES

YOU WANT

TERMS NOW AS LOW AS 16c A DAY

● Light-signal Heat Control—Super-speed Norge Contact Heat Elements—Special Selector Switch — Fully Automatic Clock Control — Norge Utility Cooker —Special Warming Compartment — Oven Insulated on all Six Sides — Convenience Outlet on Backguard — Choice of Colored Hardware.

Be sure to see the Norge before you buy. There's a model to suit every kitchen and every purse.

POLK BROTHERS MOTOR CO.

CLANTON, ALABAMA

FUNERAL HELD AT OAK GROVE FOR MRS EMMA GLASS, JUNE 7

Funeral for Mrs. Emma Glass, age 46, who died at Umatilla, Fla., June 7, was held at Oak Grove, near Jemison, last Thursday afternoon, June 9, with the Rev. W. P. Lowery conducting the services and Martin & Sons in charge of burial, which took place in the adjoining cemetery.

Mrs. Glass is survived by her father and step-mother, Mr. and Mrs. G. P. Wilson, of Jemison, and seven children, one grand child.

J. B. ATKINSON
Attorney-at-Law
Office over the New Parisian Store

C. O. LAWRENCE, M.D.
Mullins Bldg.
Phones: Office 196; Res. 31
Office Hours
9 to 11 a.m. and 2 to 5 p.m.
Sundays by appointment only
Special attention to diseases of Eye, Ear, Nose and Throat

U. S. Increases Exports Of Cotton To Chile, '37

Export of raw cotton from the U.S. to Chile increased to 13,148 bales in the nine months ending March 31, 1938, as compared with 2,689 bales in the nine month ending March 31, 1937.

That Chile's consumption of American cotton is continuing at a very much higher rate is indicated by the fact that shipments in the months of March and April alone amounted to 7,429 bales this year as compared with 667 in March and April, 1937. This is in line with the general icrease in Chile's imports from the United State, which were nearly 100 percent greater in March, amounting to $2,842,000 this year as compared with $1,537,000 in March 1937.

The expansion in Chile's purchases of American cotton is largely a result of the development of the textile intry in that country. The increased capacity of Chilean cotton mills has been made possible by large imports of new equipment in the past two years, almost all of which have come from the United States. General improvement in Chilean economic conditions, including increased sales of Chilean nitrate, has also been a factor in increasing Chile's import trade.

AUTO PAINTING Make your car look new

RADIATORS Cleaned and Repaired

GIBBONS GARAGE

ON HIGHWAY — Thorsby, Alabama

GENERAL AUTO REPAIRING

"WE SPECIALIZE IN BODY AND FENDER WORK"

Come in and get our prices on your work. We are always pleased to figure with you, even if you are not ready to have your work done.

Bargains in New and Used Parts —Tires, Tubes and Accessories

We Weld Anything But the Break of Day and Broken Hearts

5-19-38—6 M. pd.

FACTS FROM THE RECORD

Written by
F. G. Stephens, Publisher of The Southern Democrat, Oneonta

Disbursement Of General Funds

The State Comptroller's report shows that $317,170.50 was paid out of the general fund for administrative and executive purposes during the first half of the fiscal year. This includes the Governor's salary and that of the employees in his office, the Governor's contingent fund, Department of Archives and History, Auditor's office, Attorney General's office, Comptroller's office, Examiners of Accounts, Treasurer's office, Secretary of State's office, State Tax Commission and the Estate Tax Department.

Under the head of business Regulations a total of $62,023.01 was paid out of this fund. This was paid for the operation of the Insurance department, the Banking department, the Mining deparment, the Labor department, the Public Works Board, Alabama State Employment Service and the State Service Commission.

Welfare, Feeding Prisoners, Removal of Prisoners, Arresting of Absconding Felons, the Confederate Soldiers Home, the Alabama Insane Hospital, Partlow State School, Alabama Reform School for Negroes, State Training School for Girls and Alabama Boys Industrial School.

Under the heading of Conservation of Health and Sanitation there was paid out $164,893.07. This included the State Department of Health, County Health Work, the Pasteur Fund and State Toxicologist.

Debt Service accounted for $295,797.-50 of the General Fund paid out during this period.

The Registration of Voters cost the State $49,812.74.

Under the head of General Government Building $36,512.91 was paid out. Items under this head include pay of watchmen at the Capitol, Telephone Exchange, Fuel, Lights and Water, supplies for the Capitol Buildings, maintenance of Capitol buildings and the Governor's mansion.

Out of the General Fund $200,775.26 was paid for education. his included the salary of the Superintendent of Education, expenses of the State Board of Education, Alabama Vocational School for Girls, Tuskegee Institute.

Under the head of Charities, Hospital and Corrections, $751,191.34 was paid out. This included the Bureau of Child Southern Industrial Institute, Institute for Deaf and Blind Interest, Alabama Polytecnic Institute, University of Alabama, Alabama College, and on Grove Hill Endowment Fund.

Under the head of 1936 and 37 Encumbrances is listed the sum of $94,-235.04. A large number of items of small amounts are included under this head.

The payments from the Governor's Emergency Fund amounted to $61,-250.91. This included extra clerk hire, civil court cost, extra help in Comptroller's office, News Boys Badge Fund, Memorial Building, witness fees in Supreme Court, Treasurer's office, Planning Board and miscellaneous items.

The Judicial Department cost the State during this period $192,499.62. It included salaries and expenses of the Supreme Court, the Court of Appeals, Circuit Judges and Solicitors.

Under the head of law enforcement is listed the Military Department and Active Military Service. This amount is $46,165.43.

Under the heading of Miscellaneous Funds is found an expenditure of $352,-508.09. This includes the A.B.C. election expenses, U. B. Hospital, expenses of the State Board of Adjustment, salary and office expenses of Peoples Public Service Attorney, and a number of other items.

Recreation accounts for $25,290.61. There are only two items in this, White House of the Confederacy and State Parks and Forests.

Listed under the head of building funds is three items—Partlow, $75,000; Southern Industrial Institute, $15,000; and Scottish Rite Temple, $63,500.

There is a balance of $5,909,361.28 in the treasury to the credit of the General fund of March 31.

The disbursement of other funds will be given in another article.

WASHINGTON VOTES

Recently the residents of the City of Washington took an unofficial vote to sound sentiment for the official ballot which is denied them under existing law. More than 93,000 out of the total population of about 637,00 cast ther straw ballots on two propositions: The right to vote for the President and Members of Congress; the right to local self-government.

Both proposals carried overwhelmingly, the first by 13 to 1, the second by 8 tol. Pathfinder, published in the national capitol, suggests that the difference in the vote on the two questions was because many did not desire to bring the large Negro population into the local political picture. About one-third of the city's inhabitants are Negroes.

Residents of Washngton have not voted for President since the national capitol was established there in 1800, ner for local officials since 1874. The City, officially designated as the District of Columba, is governed by Congress as to legislation, and by executive commissioners appointed by the President.

Many persons holding government positions in Washington retain their voting rights in the states from which they came. But permanent residents of he city, who pay taxes as citizens elsewhere do, think they should also be allowed to vote. And why not,

Justice Goff of Dublin ordered the father of 9-year-old Joseph Dorgan to spank the boy every day for a week for stealng a watch.

DR. CHARLES R. MOORE
General Practice of Medicine
Office Next Door to City Hall
Clanton, - - - - Ala.

ABC Turns $387,958 Into Welfare Funds

Montgomery, Ala. June 15.— State control of the sale of whisky, wine and beer turned $387,958 into the public welfare funds of the State and the 67 counties, wet and dry alike, for the year ending May 1, 1938.

E. Roy Albright, chairman of the Alabama Alcoholic Beverage Control Board, said that cash disbursements to the State, counties and cities for the period totalled $1,939,794 of which $387,-958 was ear-marked and set aside for public health, old age pensions, aid to crippled children, the mentally and physically handicapped, and depenent mothers.

This money not only speeded up relief work throughout the State but was conceded by health authorities to be a great factor in the attainment by the State Health Department of its goal of a full time health unit in each of Alabama's 67 counties—a goal it has been unable to reach for more than a decade.

Revenue paid into the State's General Fund—$969,987—was credited by Comptroller Charles Lee as the direct reason for the full payment of the $1,-000,000 appropriation to public schools from the State's General Fund.

Chairman Albright said that during the year ending April 30, the Board also paid cash dividends of $387,958 to the cities in which the State's 54 liquor stores are located, a substantial item in the city revenue of many of the smaller municipalities which voted to come under the control system.

The General Funds of the 67 counties received $193,979—the same amount paid into the public welfare funds of the counties.

Pike County quickly placed its new revenue into use, building a new roof for the courthouse to replace a roof hat had been leaking for months.

BIRTHDAY DINNER

Several people gathered at the home of Mr. Robert Hicks and Miss Esther Hicks, near Maplesville, Sunday, June 12, to celebrate the birthday of Mr. Robert Hicks, Mr. E. A. Edwards and Miss Frances Chism of Riderville. A bountiful dinner was spread at the noon hour under the shade trees. The day was spent with much pleasure. Misses Venice, Ruth and Frances Chism entertained in the afternoon with music and singing. Little Willodean Smith enjoyed by all. Those present were: Mr. and Mrs. E. A. Edwards and little girl, Betty Jo, of Maplesville; Mrs. Annie Chism, and children, Howard, Venice, Ruth and Frances of Riderville; Mrs. Julia Smith and little girls, Willodean and Dorothy of Riderville. There were others invited but couldn't attend on account of sickness.

After an enjoyable day spent together each returned to their homes, with that blessed thought we hope to meet again.

If You're Planning To Build

By W. S. Lowndes
Director, Schools of Architecture and Building
International Correspondence Schools

THE KITCHEN—The Kitchen in the modern house is, in many respects, the most important room in the house. This is especially true in cases where a servant is not employed and where the mistress of the house must attend the cooking, laundry work, and the many other domestic duties. In such instances the mistress must spend a large part of her time in the kitchen, hence this room should be made as convenient and attractive as possible. The kitchen should be reached by a separate entrance where tradesmen can deliver supplies and packages. If there is a basement there should be convenient access to the stairs.

Kitchen Devices—Devices for convenience and ease in performing the operations of the kitchen should be installed whenever possible. Electric ranges, refrigerators, dishwashers and other labor-saving machines should be thoughtfully considered. Ironing boards, apron closets, broom closets, tables, step-ladder chairs, cabinets for miscellaneous foods and spaces for all kitchen utensils can be attractively arranged. Good light should be provided and a pleasant outlook from the windows is most desirable.

A breakfast nook in the kitchen or directly connected with it, is a great step saver, and is convenient for simple meals. A kitchen should not be so large as to require a great deal of walking about by the one performing the cooking and serving of meals. It is important to install a great many electric outlets, for new devices are being invented rapidly.

BIGGER and BETTER Savings

Sugar 10 lbs. 47c

Cheese Full Cream Lb. 14c

Wonder Brand Pure COFFEE Ground While You Wait 10c lb.

VINEGAR Bulk 15c gal.

Flour Guaranteed 24 lbs. 65c
48 Lbs. $1.25

WE NOW HANDLE BROWN-WILLIAMSON PRODUCTS
NORTH STATE TOBACCO 5c & 10c
TUBE ROSE SNUFF 10c
Bloodhound Tobacco 15c

Men's Covert—in Blue Gray or Tan—All sizes
SHIRTS Special Purchase enables us to sell these for—each 39c

Remnants—1-3 to 1-2 Off. Hundreds of Patterns To Select From

LACE CLOTH Yard Wide Pastel Shades 15c Values 10c yd.

MEN'S FANCY HOSE Regular 25c Value. 3 Pr. For Only 49c

Boys Polo Shirts 25c ea.

YOUR BIGGER AND BETTER
YELLOW FRONT STORE

SOME VICE-PRESIDENTS

Few Amerirans, perhaps, would be able to tell off-hand how many vice presidents of the United States afterward became President, and for the benefit of any who might be interested, we may recall that there were nine.

They were, in order, Adams, Jefferson, Van Buren, Tyler, Filmore, Johnson, Arthur, Theodore Roosevelt, and Coolidge. The first three were elected president after serving terms as vice-presdent, while the remaining six became president upon the death of the chief executive with whom they were elected.

John Adams served two terms as vice president under President Washington; was elected president, but defeated for reelection in 1800 by his own vice-president, Thomas Jefferson. In fact, Adams ran third in the election of 1800, receiving 65 electoral votes, while Jefferson and Aaron Burr received 73 each. The election was thus thrown into the House of Representatives, and Jefferson was elected, Burr becoming vice-president under the system then in effect.

Martin Van Buren was vice-president during the second term of Andrew Jackson, whom he succeeded to the presidency in 1837. Van Buren was defeated for reelection in 1840; defeated for nomination for president in 1844, and nominated but defeated in 1848.

Tyler, Fillmore, Johnson and Arthur merely served out the unexpired terms of their predecessors, although Filmore tried for an additional term and failed.

Theodore Roosevelt and Calvin Coolidge were elected president in their own right after serving out the unexpired terms of their dead predecessors, McKinley tnd Harding.

CONNIE DELOACH IMPROVING FOLLOWING SEVERE BURNS

Connie DeLoach, son of Dock DeLoach, of Cooper, and well known in this County, is slowly improving in the Norwood Hospital in Birmingham, from severe burns about the legs, sustained April 29. His condition has been critical until recently, when he showed signs of definite improvement. Friends will be glad to hear of this improvement.

It Pays To Trade In Clanton!

REAP A BIGGER YIELD
Use F. S. ROYSTER Field Tested Fertilizers For Your FARM or GARDEN
We Make Deliveries
SEE R. W. LOWE
South Clanton
2-10-Mc.

HOWARD BROTHERS
FRESH CUT FLOWERS
For All Occasions
FUNERAL DESIGNS
Thorsby Phone 77 Alabama

GREAT IS THE POWER OF CASH

We Have PURCHASED FOR CASH at a Low Price and are Passing the Saving on to You-the Items Listed Below-COME EARLY --- Buy a Supply for the Summer --- You Will Save Practically Enough On One Item to Get Another Free!

LOOK --- BUY

SEVERAL OF THESE—

Voiles
Organdys
Dotted Swiss
Crashes
Linens
Suits
Flock Dots
Prints

A Regular $1.98 VALUE for ONLY **$1.19**

Sizes From 12 to 54

FREE!

This beautiful 32-piece Chinaware Set. No Chances— a Set absolutely FREE to everyone of our customers. Ask about it—see it in our window

Men's Fast Color Sanforized

TROUSERS

Up to $1.98 val.

98c

Sizes from 28 to 42

150 Pairs of

COLORED SANDALS

A regular 98c value

49c

Have most all sizes and colors

SHEER--- COOL--

All Guaranteed Fast Colors and in the newest styles. A Value you will never match

Up to $1.49 values

88c

LADIES HATS

White, Navy, Pink, Blue, Green, Luggage, Black

A 98c VALUE **49c**

LEVINE BROS.

Next To Big Four Hardware — CLANTON, ALABAMA

Health Dept. Makes Study Of Milk Here

A pressing need for one or more small dairies equipped to produce Grade A Raw milk for sale in Clanton was pointed out today by local health officials in a weekly bulletin from the county health department. A recent survey, it was revealed, showed the daily sale of milk within the city limits to be sufficiently large to justify throwing safeguards around milk production to protect the public health. 432 families buy milk for some consumption With an average of 5 in each family this gives 2,160 persons directly effected by the sale of milk. As this is approximately one-half of the population of Clanton it is readily seen that a safe milk supply is imperative.

"Milk, stated Dr. S.D. Sturkie, county health officer, "is an excellent medium for the growth of harmful disease germs and more often than we suspect is the vehicle for the transmission of disease. This is more particularly true of the dairy serving many persons than the small one or two cow producer. One typhoid carrier among the handlers in such a dairy can be responsible for an epidemic. It is not enough that a dairyman simply have the reputation of being clean.'

"To have Grade A Milk in Clanton," he continued, "it is not necessary that an ordinance be adopted which would restrain the man with one or two cows from selling milk. Any dairyman on a purely voluntary basis can, if he wishes bring his equipment and method of handling up to the standards required mitted to sell his product as Grade A. by the health department and be per- Regular inspection of the dairy and periodic bacteriological examinations and temperature reading would be made by an inspector from the department. Under the situation existing now, steam sterilization of bottles, pails, etc, and satisfactory cooling of milk to a temperature below 50 degrees F., both extremely important in making milk safe, are not being carried out. At least one local dairy could at not a great outlay of money add this equipment and be able to produce Grade A Milk. There should be plenty of intelligent consumers in Clanton, aware of the value of these precautions, to provide a market for a product which would be safe from a health standpoint."

———o-o-o———

LATE COTTON NEEDS AN APPLICATION OF NITRATE

With most of the cotton of Alabama two weeks late and a great deal of it later than that, it is very mportant that farmers do everything in their power to give this crop an extra "push" in growth, emphasizes J. C. Lowery, agronomist of the Alabama Extension Service.

Mr. Lowery says that with both cotton and corn later than usual it would be a good investment for the farmers to apply generous applications of nitrate to these plants so that this extra push in growth will make up the delay to a great extent.

"The heavy rains in April put both these crops behind last years' crops from ten days to two weeks and some farmers have had to replant because the cotton did not come up to a good stand or because cutworms or something else ruined the stand after it come up," he says. "These crops will be more than two weeks late."

The side dressing of nitrate soda will increase the growth of both cotton and corn. Experiments show that the best results are obtained when the nitrate is applied about forty days after planting. In cotton this will be after chopping and before blooms begin to be general over the field. Corn will be about knee high at this time.If cotton and corn follow a winter legume it is not necessary to side dress with nitrate. From 100 to 200 pounds of nitrate of soda, depending upon the other amounts of commercial fertilizer used, should be applied.

Dry weather and boll weevils and wet weather and boll weevils can do a lot of damage to late cotton, Mr. Lowery states.

———o-o-o———

A garter that dropped from her husband's pocket caused Mrs. Edith Raymer of Chicago to secure a divorce.

Cab - Over - Engine Truck Is Popular

A popular, large capacity truck, at moderate price, is now available in the Chevrolet-Montpelier Cab-Over Engine unit, offered on the three wheelbases of the Chevrolet 1½-ton chassis.

The new unit combines the various advantages inherent in cab-over-engine design—extra haulage room, ease of handling in limited space, and conformity with dimension requirements in the laws of numerous states. With one of these units, bodies ordinarily used on a 157-inch wheelbase chassis can be used on a 131-inch wheelbase chassis, all major units being standard Chevrolet units and serviced by Chevrolet dealers.

Among the outstanding mechanical features of the unit are Chevrolet's six-cylinder valve in head truck engine, combining power, economy and long life, Chevrolet perfected hydraulic brakes, noted for smooth, positive operation and long wearing qualities; rugged and durable Chevrolet full-floating rear axle; heavy duty four-speed transmission, and "alligator jaw" frame combining durability and strength.

Accessibility of the engine, for quick servicing and maintenance is provided by a forward-tilting hood and easily-removable floorboard. Exceptional comfort has been built into the cab. which has full width seat, good vision in all directions, and conveniently located controls. Remote control gearshift and brake levers eliminate the necessity of dividing the front seat.

———o-o-o———

Personal

Mr. Grady Broadhead of Montgomery was a visitor to Clanton on Thursday. She was a guest of her parents, Dr. and Mrs. J. P. Hayes.

Mrs. L. E. Duncan and family of Birmingham spent Sunday in Clanton as the guests of her mother, Mrs. S. S Jones.

Dr. J. Lamar Callaway, Dermatologist at Duke University and Duke Hospital in Durham, North Carolina, is visiting his mother Mrs. L. A. Callaway.

Miss Elizabeth McSwain is attending summer school at Montevallo.

Miss Edna Roberts, of Leadville, Colo., will arrive in Clanton Friday to attend the Roberts-Phillips wedding.

Mr. and Mrs. Raymond C. Smith, of Lakeland, Fla., spent the past week end in Clanton as guests of Mrs. Smith's parents, Mr. and Mrs. John T. Ellis.

Friends of Mrs. Renfro Mullins will be glad to know she is improving at St. Margaret's Hospital, where she is confined with a fractured ankle.

Mrs. John Mullins and little daughter, Mary Elizabeth are visiting her parents Dr. and Mrs. Murphy in Aliceville this week.

Plan to Go!

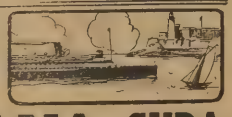

to HAVANA, CUBA with the ALABAMA PRESS ASSOCIATION

3rd Convention Trip

JULY 17th

Conducted by ROY BROWN TOURS

MONTGOMERY to HAVANA and RETURN ALL-EXPENSE TOUR $85.70

Leaving MONTGOMERY 7 a. m. SUNDAY, JULY 17th via Special A.C.L. Air Conditioned Train direct to PORT TAMPA with schedule stops at TROY, OZARK and DOTHAN

via P & O S/S CUBA from PORT TAMPA to HAVANA returning to MONTGOMERY on SATURDAY, JULY 23rd

For information and reservations Call, Phone or Write THIS NEWSPAPER

THIS All-Expense TRIP INCLUDES:

Round Trip Coach Fares on Special Air Conditioned Train making daylight trip from Montgomery to Port Tampa, and three meals on Dining Car; Round Trip Boat Transportation with Meals and Berth at Sea; Room with Meals at Hotel Plaza in Havana; Transfer of passenger and hand baggage from boat to Hotel Plaza and return; Special Sight-seeing Trip to Cuba's Famous Capitol Building, Evening Trips to Cabarets, Night Clubs, "Jai-Alai" Fronton and other interesting sights of Havana and vicinity during the three and one-half days and four nights in Cuba.

★ ★ ★

MUSIC, DANCING TREASURE HUNT DECK SPORTS

will add to the pleasure of the hours spent aboard the Palatial P & O S/S Cuba.

★ ★ ★

Unusual courtesies have been extended to the Association by Cuban officials that are not offered to smaller groups and the Alabama Press Association is inviting their friends and those of the public who wish to take this wonderful trip at the remarkably low all-expense rate.

★ ALABAMA PRESS ASSOCIATION ★

An Open Letter to a Hit-And-Run Driver

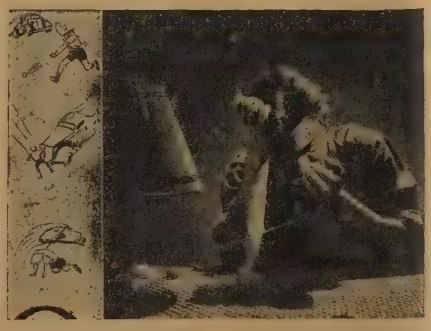

WELL, you got away with it. So far, anyway. Of course you're still a bit nervous. You are startled by doorbells; your palm sweats when you pick up the morning paper; your mouth gets dry when a stranger seems to stare at you. For there is just a possibility that some chance passer-by saw you. But your pulse is beginning to behave again. Each passing day brings added safety.

If it will make you feel any better, you may never be caught. But, my craven fellow, you'll never escape yourself! You'll never escape the shame of having killed a child and run away. You'll never escape the aching, burning memory that, faced with the test, you preferred cowardice to courage.

You will live the rest of your days bluffing yourself into believing that you didn't have time to think (although life's crises are not scheduled for men's convenience); that anybody else would have done the same thing (although you don't dare tell anybody else); and that it wasn't murder, but just an accident (as though people hid themselves after accidents). The days will be trying, but not so bad compared with the nights, when you lie awake with your conscience and when, having fallen asleep at last, dreams steal into your tired brain to reenact that scene of secret shame. Yes, the nights will be hard.

A thousand times you will wish to release that pent-up shame, to scream: "I killed a child and ran away!" It would make you feel better, but you won't do it.

Listen: You didn't get away with a thing! And you know it!

He Never Bites A Dog....

(But Dogs Are Not Always So Considerate)

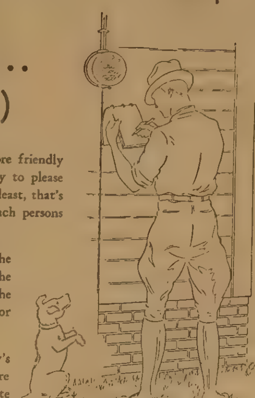

"SOME dogs are like some people. The more friendly you are with them and the more you try to please them, the more likely they are to bite you. At least, that's what our meter readers tell me. Of course, such persons are the exceptions.

"The Fido in this picture is not one of the surly kind and his master is just as pleased as he when the meter reader comes around, because he knows that he will get a bill surprisingly low for the amount of electricity he uses.

"I have never heard of one of my Company's meter readers biting a dog, even if the dog were vicious. While a customer who doesn't appreciate *just how cheap electricity really is in Alabama*, may growl occasionally, the meter reader doesn't growl back; he just smiles and says, 'Well, friend, if you would just use more of it, you would learn how cheap it really is'.

"The next time he comes around to your house, let him tell you more about it."

—*REDDY KILOWATT*

Alabama Power Company

Electricity is CHEAP in Alabama

ENTHUSIASM IS GAINING IN BIG CONTEST

Ten Refrigerators Are Being Given Away Daily; Contest Will Close July 1

Enthusiasm remains at a high pitch among those in this vicinity who have been participating in a nation wide contest in which ten refrigerators have been given away every day as prizes during the past few weeks, according to Billingsley Service, Servel Electrolux dealer, who is collaborating with the sponsors of the contest.

Mr. Billngsley announced that many persons had called for entry blanks since the beginning of the contest on May 20, which will close on July 1, when three hundred Servel Electrolux refrigerators in all will have been awarded as prizes.

"Though the contest is now more than half over the interest in winning seems to be on the increase, largely due to the desire of women for up to date refrigeration," said Mr. Billingsley. "Consequently, it is a matter of much satisfaction to our company that the sponsors of the contest chose the line of refrigerators sold by us as those to be given away to winners.

"It would be a pleasure for one of my customers or others in this vicinity to win a Servel Electrolux refrigerator and thus we will continue to invite all persons who desire to be contestants to call at our showrooms where they will be supplied with free contest blanks and where information regarding the competition will be available.

"The contest is conducted by Procter and Gamble, the well known soap manufacturing concern and featured in its "Guiding Light" program which is broadcast from coast to coast over and NBC red network every afternoon except Saturdays and Sundays. Announcement of winners is part of the radio program. Servel, Inc., which manufactures the refrigerators offered as prizes is collaborating with the sponsors of the contest.

"In each day's contest. in order to win a refrigerator, a contestant must be judged one of the ten best writers of a statement containing 25 words, or less, completing a sentence beginning "I like P & G White Naphtha Soap because . . . The sentences are judged for their originality, sincerity and aptness of thought.

"More than half of the three hundred refrigerators offered at the beginning of the contest have already been awarded to happy winners, thus leaving in the neighborhood of 125 to give away."

Homecoming At Refuge Last Sunday Held In Honor Of Family Of Mr. H. H. Mims

The Homecoming and family reunion held here Sunday was an enjoyable occasion. Services began promptly at ten o'clock. We sang about an hour and our pastor brought a message, using as a text "He Went A Little Farther And Fell On His Face."

There was given a short history of Mrs. H.H. Mims' family in whose honor the reunion was held. The history was prepared and given by one of his sons, Mr. Bruce Mims. The history was as follows: "As far as we have been able to ascertain, the first Mims came to this county 160 years ago from South Carolina. This county was then known as Shelby County. Later it was called Baker County, and finally given its present name.

"Mr. Mims, our father, was married in 1883 at the age of 19, to Miss Rebecca Ann Minor, our mother. To this union were born 16 children, 12 living now, 51 grand children, 47 living now, 38 great grand children, 32 living now, which gives a total of 105, 91 of which are living now. This gives 14 who have crossed death's chilly tide."

The pastor Rev. M. Lockhart, called attentions to the fact that the Governor of Alabama had only just recently proclaimed a father's day to be held the 3rd Sunday in June for which we are justly proud. He further stated that since this meeting had already been announced when father's day was proclaimed, we will celebrate this day in part in behalf of our father in law, Mr. H. H. Mims in whose honor this family reunion is held.

There were more dinners spread here Sunday than ever before in the history of the church. The afternoon was spent in singing and preaching. The Rev. Enfinger, pastor of Walnut Creek Church, brought a soul stirring message immediately following the noon hour. Those directing during the day were M. Lockhart, J. R. Connell, S. L. Baker, W. O. Wyatt, Hersicree Easterling, Delene Minor, Ethel Easterling, Dewey Hughes, Archie Devaughn, M. W. Easterling J. B. Crew, O. L. Devaughn, and Misses Delene Minor and Louise Mims sang a duet.

We have changed the date of our singing school at this place for more than one reason. The school will begin Monday, June 27 and run for 18 days, taught by Prof. O. L. Devaughn and Marion Easterling. Prof. Devaughn will have charge and it is expected that Mr. Easterling will teach music. So remember that you can get anything in the music line that you desire by attending this school

The school will run from 7:30 A. M. until 12 and will cost about ten cents a day.

We invite the neighboring communities who are not going to have a school this time to chime in and let's make this one of the best schools ever held in this community. Prof. Devaughn's outstanding rule in this school will be "work hard and do right." If you have any preparations to make in order to attend this school begin now so that you will be able to get every day for that's the best way to get the most out of any school.

Regular services will be held here next Sunday and Sunday night. The Burkhalter Quartet will be here Sunday night. Come and you will enjoy your trip.

CIRCLE NUMBER 2 OF W. M. S. MET WITH MRS R. J. JONES

Circle Number Two of the Women's Missionary Society of the Methodist Church met at the home of Mrs. R. J. Jones. Mrs. O. B. DeLoach read Mark 10:1-12 and John 4:7 to 30.

Mrs. M. A. Gore gave "Building the Kingdom of God in Japan." After the business session the hostess served delicious refreshments to the eleven members and one visitor, Mrs. S. A. Jones. The following members were present: Mesdames G. T. Evans, O. M. Carter, M. A. Gore, L. H. Reynolds, J. R. Broadhead, B. L. Jones, G. P. Wilbanks, M. L. White, O. B. DeLoach, C. A. Sherrod and the hostess, Mrs. R. J. Jones.

JOHN MONROE CLECKLER

John Monroe Cleckler, age 80 died at his residence last Sunday night. Funeral services were held Monday afternoon at 2:00 o'clock, Rev. Davis officiating, Spigener directing.

Mr. Davis is survived by his wife, four sons, Pal, Tate, Bengie and John M.; three daughters Mrs. Mollie Vinzant and Misses Estelle and Clara Nell Cleckler.

Mark Forsythe of Glasgow complained to the police that Miss Ethel Dugan tried to kiss him whenever they met.

News from Thorsby

MRS. WEBB PARRISH, Correspondent

Christian Endeavor

The Christian Endeavor Society met [Su]nday evening in the Fellowship room. [L]ucile McCain was in charge of an in[te]resting program entitled "Courage." [A] short business meeting was held fol[lo]wing the program for the purpose of [ch]oosing co-workers and the election [of] new chairmen for a few of the com[m]ittees. Mrs. Redfield was asked to be [ou]r sponsor for the summer.

The Ladies Guild Social will meet at [th]e home of Mrs. Powers next Thurs[da]y afternoon, June 23. Everyone is [in]vited

The P. T. A. will meet Friday after[no]on at the Thorsby Public School at [tw]o-thirty. All members are uregd to [be] present.

Mr. and Mrs. F. E. Dunn and family [of] Bessemer spent Sunday with Mr. [an]d Mrs David Vines.

Mr. and Mrs. Eugen Davenport and [ch]ildren visited Mr. and Mrs. J. H. [...]an of Collins Chapel Sunday.

Miss Lucile Each of Birmingham is [vis]iting Dr. and Mrs. H. G. Franklin.

Mr. and Mrs. Luther Vines of Mont[gom]ery visited Mr. Fate Vines Sunday.

Miss Elizabeth Peabody of Birming[ha]m who has been visiting Miss Betty [...]well for the past two weeks, return[ed] to her home Tuesday afternoon.

Mary Evelyn Vines spent the week [...] at Mtchell Dam with her cousin, [...]ma Parrish.

Mr. and Mrs. Herman Robinson and [...] were the guests of Mr. and Mrs. [...]il Cleckler Sunday.

Mrs. Ralph Pate and children visited [her] parents, Mr. and Mrs. P. G. Marcus [of] Clanton last Friday.

Mrs. Etheridge Williams and little [dau]ghter, Wanda Fay, spent the week [...] at Mineral Springs with her par[ent]s.

Mr. and Mrs. W. E. Miskelley and [Mr.] and Mrs. T. M. Zuber spent Sun[day] at Pleasant Grove.

Mrs. Haggie Maddox and family [...]t last Thursday afternoon with [...] Hester Merchant.

Mrs. Epurgeon Williams of Clanton [is v]isiting her parents, Mr. and Mrs. [...]. Davenport, for a few days.

Mr. and Mrs. Reno Villadsen and a [rela]tive from Silver Springs, New Mex[ico] visited Mrs. Anna Villadsen last [Thu]rsday.

[Th]e members of the Girls Auxilliary [enjo]yed a picnic at Butler's grove last [Thur]sday afternoon. Games were played [afte]r which a delightful picnic lunch [was s]erved. Mrs. Karn and Mrs. Leon[...] Lowery were chaperons.

[Re]v. and Mrs. M. I. McLeod and son, [...]y have moved into the apartment [ups]tairs with Mrs. Anna Villadsen.

[M]r. E. N. Bentley and daughter, Mar[...] and Mrs. Sylvia Brown and [daugh]ter, Betty, spent last Saturday in Birmingham. Their aunt, Mrs. Belle Whaley, returned with them for a visit.

Mr. and Mrs. Charles Nelson and son, Thorsten, Mrs. Marie Petersen, and son, Jack, and Mrs. J. O. Johnson went to Siluria Sunday and visited Mr. and Mrs. Nells Petersen.

Mrs. Walter Morgan and daughter, Marjorie, and Mr. Arnold Soberg were visitors in Thorsby Sunday.

Mr. and Mrs. Hubert Rinehardt and son, Jon Mac, spent Sunday here with relatives.

Mrs. Astro Wright returned home Monday night after visiting her parents for a week at Lylery, Ga.

Mrs. J. D. Breedlove and son, Oliver, and Mrs. Carr, all of Birmingham, spent Sunday with Mrs. Elizabeth Dennis.

Mr. and Mrs. Sam Pate, Mrs. Kendall Franklin, and Miss Estelle Benson spent Tuesday in Birmingham.

Mrs. Anna Villadsen left Wednesday to spend the week end in Birmingham.

The Effects Of Liquor

Liquor in its long reign upon the earth, has never helped the man who consumes it to place a single dollar in the bank. It has never been worth a dime to him upon going to the grocery store for flour, coffee, meat, milk or butter for his family and himself. It has never helped him to place a single cent's worth of coal or wood or gas in his house to keep the home fires burning. It has never helped him to get a job, although it is on record as having lost him many jobs.

Two small groups profit by liquor—the tax evading millionaires and those who manufacture and distribute it. Yes, it means prosperity for them, but also means a living hell for its countless victims.

Last year, according to the National Safety Council, 39,700 persons lost their lives on the highways, an all time record, and conservative estimates place the number of those killed in accidents involving drink at approximately 10,000. Traffic fatalities closely parelell alcohol consumption. The National Safety Council published an article by Dr. H. A. Heise covering 119 consecutive highway accidents, revealing that about sixty percent of the accidents and seventy five percent of the injured or killed were in alcohol "accidents" liquor is a factor, not only in highway accidents but also in many thousands of mishaps in homes, resulting from falls. fights, fires, etc.

Despite nation wide safety campaigns in which all civic organizations are participating more than 15,000 children were fatally injured in accidents last year and more than 5,000 of these were crushed to death by automobiles.

According to the latest government figures, the school enrollment for the first time in American history has not only reached a standstill, but in startling contrast to the steady gains in enrollment yearly from 1920 to 1930, under National prohibition, the past two years have seen an actual drop in enrollment and average attendance of children in our public schools whereas from 1920 to 1930 school enrollment averaged an increase of 409,969 per year.

For the four years 1932 to 1936, there was a total increase in school enrollment of but 91,658, there being a slight spurt forward in 1934, but an actual decrease of 77,095 in the total enrollment from 1934 to 1936 and a decline of average school attendance of 159,,423 for the second and third year of the period of the re-legalized liquor traffic.

No one would charge that this downward trend is due solely to any one factor, but the taking of more than $13,000,000,000 by the liquor traffic out of the pockets of the American people in retail sales of alcoholic beverages during the past sixty months has unquestionably reduced many homes to penury and blighted the lives of thousands of children.

M. LOCKHART

Clanton Catholics Extend Invitation

As announced last week, the Trailer-Chapel services which will be held in Clanton on the night of Tuesday, June 21 at 7:00 P.M., will be in charge of the Rev. A. N. Terminiello and the Rev. J. W. McArdle. They will be assisted in this tour of the Central Alabama missions by three deacons from our Lady of the Lake Seminary, Moundelieu, Ill.

St. Teresa's Trailer Chapel has the unique distinction of being the first dedicated to this work in the entire South. It was fitted, at father Terminiello's direction, by the Covered Wagon Co., and has received much favorable comment from the press and leading magazines in the editorial and photogravure sections.

The public address which will be given from it in Clanton on next Tuesday night, will be in the nature of an open air forum, held in front of the court house.

Should inclement weather prevail, the auditorium in the City Hall will be available for the meeting.

Any questions bearing upon the teaching of the Cotteole's Church, or pertaining thereto will not only be courteously answered but are invited.

You may mail questions unsigned to box 504, Clanton, or place in question box near entrance to court house, or ask them in person.

As stated before, there will be no collection of any kind. The people of Clanton and those of each surrounding community are extended a most cordial invitation by Father Terminiello in behalf of the Catholics of Clanton.

—Mrs. John Browder, Mrs. Claud Craig, Mrs. Hugh Jones, Committee.

FROM THE SCROGGINS FAMILY

May we have a small space to try in our weak way to thank our friends and kindred who did so much for us in our sorrow, of having our loved one taken from us so sudden. Those deeds and words of sympathy were such help to us. We will never forget you all, and hope that we can be near to help you in some way when your hearts are broken from having a loved one taken from you. The great number of people who came to see him and the many beautiful flowers showed in a blessed way the respect you had for him.—Mrs. Scroggins and Daughters, and sister, Mrs. Grace Cox.

John, Henry and Arthur Dunn, brothers, maried Alice, Louise and Evelyn Wilmot sisters, at Hobart, Tasmania.

MT. PLEASANT 4-H CLUB NEWS

The Mt. Pleasant 4-H Club met Wednesday, June 1, at 3:00 oc'clock.

Mr. Ivey carried the members down to a swamp where he had been blowing out a ditch for Mr. R. M. Foshee. While we were there Mr. Ivey showed us how to plant dynamite in which to blow out a ditch, as that one. We planted the dynamite 12 ins. apart which was one-half stick at the time except around stumps. When we put out the dynamite he showed us how to connect the cap to the dynamite and then to the cord which he shot the curent through in order to set off the dynamite.

After the excitement we went back to the schoolhouse and had our meeting, but we were sorry to know that Mr. Ivey's father was ill in the Selma Hospital and that he could not stay and play ball with us, but hope he is better by now.

The meeting adjourned after the ball game to meet next month.

MAPLESVILLE 4-H CLUB

The Maplesville Sr. 4-H club boys held their regular meeting at which time the following subjects were discussed: Corn and cotton crops, livestock, poultry and fertilizer for cotton. Record books were filled in and corrected. The boys discussed buying 4-H emblems to wear on their coats.

Mr. B. N. Ivey, 4-H Club Agent, was in charge of the meeting. —Glen Latham, Reporter.

Five Years Ago

Items taken from articles which appeared in the Chilton County News five years ago this week

Gleason Howard of Verbena, recent graduate of the United States Naval Academy at Annapolis, is at home for a few days before taking up his duties aboard ship.

The marriage of Miss Zora Ellen Guy and Mr. Walter Louie Smith was solemnized Sunday evening at 8:00 o'clock at the Baptist Church before a large assembly of friends and relatives.

The marriage of Miss Ethel Mize to Mr. Jimmy Lecroy was solemnized last Sunday afternoon at two o'clock at the home of Dr. S. J. Ezell.

Miss Sara Lawrence, daughter of Dr. and Mrs. C. O. Lawrence, has returned home after attending the Epworth League assembly in Montevallo the past two weeks.

Miss Jane Riordan was discharged as a hospital nurse in Chicago for kissing a convalescent male patient.

Moth worms eagerly eat the untreated piece of blanket, but do not touch the ERUSTOCIDE-treated piece.

YOUR BLANKETS

fresh, clean, fleecy-soft and

MOTH-PROOFED

Before putting your blankets away for the summer let us clean them by our ERUSTOCIDE process. We'll return them to you delightfully soft, sweet-clean and germ-free. The MOTHS won't like them, but **YOU'LL love them.**

Clanton Laundry & Cleaning Co.

CLANTON - - ALABAMA

Singer Sewing Machines

New for sale, or I will buy, sell, trade or what have you. I guarantee to sell used machines for less—come to see me. I have anything you may want, or I will get it for you.

Call on me for any repair service and all machine parts. Also see me for any kind of Life Insurance.

SINGER SEWING MACHINE SHOP

Next door to Calloway's Drug Store—Main Street

JAMES H. DANIEL **Clanton, Alabama**

(6|9|6Mc.)

FOR THE MODERN FARM HOME

SERVEL ELECTROLUX Kerosene REFRIGERATOR

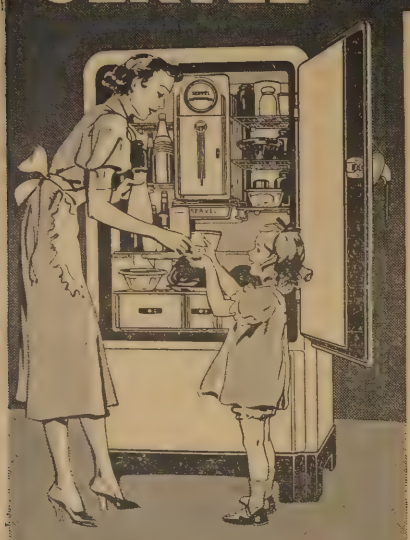

BRINGS ALL THE JOYS AND SAVINGS OF MODERN CITY REFRIGERATION

- PLENTY OF ICE CUBES
- PERFECT FOOD PROTECTION
- COOLING DRINKS AND FROZEN DESSERTS

...and it needs no electricity, no water, no daily attention

Life will be happier, healthier for your family with a Servel Electrolux. This famous silent refrigerator runs on kerosene for only a few cents a day. It has no moving, wearing parts in its entire freezing system, needs only one filling of fuel every week or ten days.

And it keeps food fresh in all kinds of weather . . . gives you all the conveniences of the finest city refrigeration. Best of all, it actually saves enough to pay for itself. Send for full information and free literature.

Save WITH THE REFRIGERATOR YOU HEAR ABOUT . . . BUT NEVER HEAR

Good Housekeeping Institute

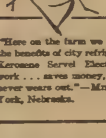

READ WHAT ONE OWNER *says:*

"Here on the farm we are getting all of the benefits of city refrigeration with our Kerosene Servel Electrolux. It saves work . . . saves money, yet is silent and never wears out."—Mrs. F. A. Peterson, York, Nebraska.

MAIL THIS COUPON

Gentlemen: Please send me, without obligation, complete information about Servel Electrolux, the Kerosene Refrigerator.

Name_____

Street or R.F.D._____

Town_____ State_____

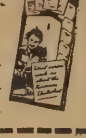

Billingsley Service Store

Phones 235 & 269 Clanton, Ala.

WEATHER FAVORS WEEVILS RUFFIN WARNS GROWERS

Because of unfavorable weather conditions, too much rainfall in April, the cotton crop generally this year is later than usual. As a rule late cotton crops are likely to be seriously injured by boll weevils and leaf worms, says W.A. Ruffin, entomologist of the Alabama Extension Service.

The U. S. Bureau of Entomology and Plant Quarantine reports boll weevil conditions as "spotted" over the country, this year. Large numbers of boll weevils went into hibernation in Alabama last fall, and as winter was comparatively mild, there are plenty of weevils to produce a heavy infestation by midsummer if conditions remain favorable for their increase.

There are three general methods of applying poison to cotton plants in the pre-square stage, says Mr. Ruffin. Some growers prefer to mop the small plants with a mixture of 1 pound of calcium arsenate, 1 gallon of water, and 1 gallon of molasses. Others prefer to dust the plants with calcium arsenate, or to apply a liquid mixture with a fly spray pump. All are effective.

Dusting the cotton with calcium-arsenate dust at the rate of 5 pounds per acre, and repeating the applications at 5-day intervals until the weevils are checked, is the method generally used after the cotton has reached the squaring stage. On light sandy soils, where there is danger of soil injury from heavy dosages of calcium arsenate, a mixture of equal parts of lime and calcium arsenate is recommended.

Where both the weevil and the flea hopper must be controlled, Mr. Ruffin recommends a dusting mixture of one part of calcium arsenate and two parts of sulphur.

HOME CANNING BULLETIN IS AVAILABLE TO WOMEN

Alabama women can serve their families a better balanced meal with a more varied diet throughout the year by adopting a canning program, says Miss Lavada Curtis, food preservation specialist of the Alabama Extension Service.

To aid women in an intelligent program of preserving food for the non-growing season, Miss Curtis has recently finished a bulletin which answers many questions confronting the home canner and provides information on budgets, jelly making, vegetable canning, pickling, fruit juices, preserves, numerous recipes and a host of other subjects with which the home canner comes in contact. It is entitled "Food Preservation."

This bulletin was prepared especially for the home canner and copies can be obtained from the county home demonstration agent or by writing to the Alabama Extension Service, Auburn, Alabama.

Shortly after David Beaule of Sabattus, Me., married Bertha Rancourt, his three brothers married her three sisters and his father married her mother.

SUMMERTIME

SPECIALS

Fruit Jar **RUBBERS** 3 dozen. **10c**

Fruit **JAR TOPS** 1 dozen **20c**

Saturday Only 12 QT. WHITE ENAMELED WATER PAIL **49c**

MURRAY-BELL HDWE. CO.

"The New Hardware Store" — Clanton, Alabama

THREE KILLED IN RECENT ALA. MINE BLAST

Boothton, Ala., June 10—Three men were killed and another seriously burned in an explosion at one of the coal mines of the Southern Coal and Coke Company at Boothton, in Shelby County, 34 miles southwest of Birmingham. The explosion occurred about a mile underground where half of the night crew were doing some special work.

Company employees identfied the dead as:

Clyde Haley, white, about 30.
Bernice Millstead, white, about 30.
Early Williams, negro, 50.

These three were killed instantly. Mack Smith, a white man, suffered serious burns of the hands and arms and less seriously about the face. He was sent to a Birmingham hospital.

Employees of the company at the mine office said cause of th explosion had not been determined but that it was thought that sparks from the mining machinery ignited a gas pocket.

Smith crawled from the special working where the explosion occurred to the main corridor of the mine where four other members of the shift were working. These four rushed to the aid of their fellow workers, but finding they had been instantly killed, brought their bodies to the mine entrance.

Southern Coal and Coke employs about 250 men at its three mines in the vicinity of Boothton.

Hammered Bullet Shoots Selma Child

Selma, Ala.,June 10—Richard Whitcomb, six year old son of Mr. and Mrs. S. A. Whitcomb, suffered an abrasion on his abdomen early last night when a cap from a cartridge stuck his body, boring beneath the skin.

The accident occurred as the youth was playing with a hammer and a cartridge near his home, shortly before dark. In the excitement caused by the explosion and the discovery that the child had an injury, it was first believed that a stray shot had hit him.

Police found that the little boy and playmates had been hammering a cartridge. The explosion resulted, to the mystification of the children who thought that a shot had been fired.

Suggestions Given For Storing Potatoes

With a spring and fall crop of Irish potatoes and with proper storage of these potatoes the farm family may have home-grown potatoes all the year through, states L. M. Ware, head of the horticultral department of the Alabama Polytechnic Institute.

Mr. Ware says there are several inexpensive ways of storing Irish potatoes through the summer. A cool, darkened cellar make an ideal place of storage. It is well to leave the potatoes in some kind of container holding about one or two bushels and be sure that the container is not resting directly on the ground or on the concrete.

Another very simple way and fairly satisfactory way of storing potatoes during the summer, which is available to any farmer, consists of storing in the shade of a rather dense tree. A layer of straw is placed upon the dirt then a small pile of potatoes—placed on the straw. Dirt should not be used to cover piles as with winter storage of sweet potatoes. A trench dug around the area and a little tin or composition roofing to shed water complete the job. Potatoes kept in this way may be used for the fall crop of seed potatoes if the Triumph variety is being grown, according to the horticulturist.

CHINESE NEED GREAT

Sixty million men, women and children—equal to half the population of the United State—face starvation in China's war-torn battle areas. Without food, shelter or much needed medical attention, hundreds of thousands of these helpless noncombatants are going to die unless a humane world relieves their plight. Help these suffering fellow beings. Contribute to the Red Cross Chinese Relief Fund.

Thomas Sheppard of Brooklyn had four daughters, but wanted a son. His wife presented him with triplets, all of whom were boys.

DRS. GOWAN & GOWAN
General Practice of Denestry
Office Phone 125-J—Res. 125-W
Johnson Bldg.—Clanton
J. E. Gowan — J. S. Gowan

HEADACHE
due to constipation

Relieve the cause of the trouble! Take purely vegetable Black-Draught. That's the sensible way to treat any of the disagreeable effects of constipation. The relief men and women get from taking Black-Draught is truly refreshing. Try it! Nothing to upset the stomach—just purely vegetable leaves and roots, finely ground.

BLACK-DRAUGHT
A GOOD LAXATIVE

NOTICE

Board Of Registrars To Meet

Notice is hereby given that the Board of Registrars of Chilton County, Ala., will meet at the courthouse, in Clanton, on Monday, July 4th ,all day, for the purpose of registering those persons who are qualified under the laws of Alabama to become legal voters.

A. J. LECROY,
W. W. WINGARD,
C. A. RETHERFORD,
Members, Board of Registrars Of Chilton County, Ala.

TWO CHILTON TEACHERS AT FLORENCE TEACHERS COLLEGE

In the large enrollment for the summer quarter at Florence State Teachers College upperclassmen predominate there are two registrants from Chilton County, Robert B. Johnson, of Jemison; and Elmore Sheppard, Verbena.

Twenty-six other Alabama counties and four additional states are represented at this school.

The summer curriculum conference to be held this week, opening Monday, is designed to be one of the most helpful to supervisors, principals, and classroom teachers ever held in Alabama, according to Dr. J. A. Keller, Florence president, and will draw a record attendance from over the state.

The principals and classromm teachers who have enrolled for the summer will be permitted to join the large number of school officials in attendance upon every conference throughout the week to hear experts discuss the new curriculum program, following the general theme of "Selection and Organization of Teaching Material."

CHINESE NEED HELP

Horrible suffering, possibly death, from wounds and starvation are facing China's millions of war refugees. They need your help. Won't you contribute to the Red Cross Chinese Relief Fund? Let your pennies save lives. Address the Chilton County Chapter, American Red Cross, Clanton, Alabama.

IN MEMORY

In the passing away of Mr. T. T. Crane, Wednesday, June8, there is sorrow in the hearts of those who knew him. He was at just the prime of age of life, being only nineteen years old.

He left a vacancy at home which no one can fill. His chair by the fire will always be empty as he was the only husband, son and brother of the family.

All who knew him loved him. He was a friend to everyone he met. To some of us he seemed as if he were a brother, but wasn't any kin. Though his going brings untold grief, we have only to look to the Savior for consolation in our hour of need. The Lord giveth and the Lord taketh away, but always take your burdens to the Lord in prayer.

—R. A. Smith

WILLIAM C. GOLDEN, M. D.
Office in J. R. Mullins Bldg.
Clanton, Ala.
Office, Phone 151 — Res. Phone 202

REYNOLDS & REYNOLDS
Attorneys-at-Law
Office Opposite Court House
Clanton, Ala.

WAYSIDE GARDENS
Lloyd Howard — Thorsby, Ala. — Phone 89
Landscape Gardening — Shrubbery — Potted Plants
Cut Flowers

Don't Buy Blind -- See What You're Getting

We can give you qualty trees and shrubbery at most reasonable prices. Our plants and shrubs are state inspected and guaranteed to be of clean and healthy stock.

½ Mile North of Thorsby, On B'ham-Montg. Hi-way
1-6-6Mpd.

BUY YOUR COAL NOW

Place order for your winter supply of coal while the prices are at the lowest, and have that worry off your mind with also satisfaction of saving money.

Crowson Milling Company
W. A. CROWSON
East Clanton - - - - - Alabama

J. Mell Martin & Sons
Funeral Directors
Ambulance Service Funeral Supplies
FLOWERS FOR ALL OCCASIONS
Clanton Phones 10, 9, and 2 Ala.
1-6-pc

WHAT? WHERE? HOW?

DO YOU BUY THRIFTILY?

Do you s-t-r-e-t-c-h every dollar so that every cent of it does its work well? If you do, you know how all-important those questions of what, where and how to buy really are! You know that a real bargain is a standard piece of merchandise selling below the standard price. But did you know that the best and easiest way of finding real bargains is simply occupying your easy chair and checking every Chilton County News advertisement? This way leads to dependable merchants and merchandise without physical effort!

— START THE AD-READING HABIT RIGHT NOW ! ! ! —

CHILTON COUNTY NEWS

Macedonia---Beat 11

Several people attended the singing at Pleasant Grove Sunday. Everyone enjoyed the day fine.

Mr. and Mrs. Fleetwood Resberry visited Mr. and Mrs. Woodie Resberry Sunday afternoon.

Mr. and Mrs. Hubert Smitherman and family were the guests of Mr. and Mrs. F. C. Gibson Sunday afternoon.

Mrs. Joe Ward is on our sick list. We wish for her a speedy recovery.

Mr. and Mrs. D. E. Moore had as their week end guests Mrs. J.W. Moore of Lawley, Miss Buna Garner of Maplesville and Mr. Crit Moore of Heighburger.

Miss Hayes was the Sunday dinner guest of Miss Louise Crumpton.

Visitors at church Sunday and Sunday night were Charles Davis and Henry Bowling of Cox, Mrs. J. W. Moore and Marvin Oden of Lawley and Mr. Crit Moore. We invite them back.

Mr. and Mrs. Martin Lawrence and family of Clanton were the guests of her parents, Mr. and Mrs. Billie Nix, Sunday.

Mr. John Atchison of Plantersville visited his son and family, Mr. and Mrs. J. P. Atchison, Sunday.

Bro. Paul Oden and Marvin Oden were the dinner guests of Mr. Hoyt Freeman Sunday.

People of this place are praying for a great revival in July or August, the date to be announced later. We invite the people to come and be with us and help make this the greatest revival that has ever been at Macedonia.

Little Jeanett Atchison is visiting relatives in Plantersville this week.

-o-o-o-

STAMPS SOUTHERNAIRES TO BE AT RANDOLPH AUDITORIUM 17

The News has been requested to announce that the Stamps Southernaires will be in concert at Randolph new Auditorium, Friday night, June 17, at eight o'clock. Two hundred new seats will be available. Admission is fifteen and twenty-five cents.

The public is cordially invited.

-o-o-o-

Dry County Leads In Drunken Driving Cases

Records of the State Highway Patrol show that dry Calhoun County—which voted twice against adoption of the ABC Control System—accounted for more than half the arrests for drunken driving in North Alabama during the first week of June.

Capt. Van Buren Gilbert, chief of the Highway Patrol in North Alabama, reported that six of the ten arrests for drunken driving in his district were in Calhoun County, although Jefferson, Madison and Etowah Counties, operating under the ABC Control System, all have larger populations.

-o-o-o-

BIRTHDAY CELEBRATION

On Sunday, June 5, the children, grandchildren and a number of friends and relatives of Mr. T. J. Deramus, gathered at the home of Mr. and Mrs. W. R. Ledbetter of Pool Cross Roads, to celebrate his 88 birthday. All of the children were present except two sons, C. P. of Culma Manor, Md., and J. L. of Selma.

Those enjoying this happy occasion were, Mr. T. J. Deramus, Mr. and Mrs. W. R. Ledbetter and family, Mr. and Mrs. T. A. Deramus and family, Mr. and Mrs. E. A. McLean and family, Mr. and Mrs. H. G. Deramus and son, Mrs. J. P. Williams and family, Mr. and Mrs. W. T. Deramus, Mr. and Mrs. E. E. Deramus, Mr. and Mrs. Robert McLean, Miss Bonne McLean, Mr. and Mrs. C. E. Deramus and son, C. E., Jr., Miss Ethel Deramus, Mr. and Mrs. J. M. Deramus, Mr. and Mrs. E C. Deramus and family, Mr. and Mrs. C. A. Moore and baby, Mr. and Mrs. C. E. Williams, Mr. Davies McLean, Mr. Roy McLean, Mrs. Amanda Browning, Mr. and Mrs. E. H. Colee and family, and Mrs. Moses Ledbetter.

The invited guests were Mr. and Mrs. D. H. Davis and family, Mr. and Mrs. G. S. Snider and daughter, Mr. and Mrs. W. S. Christian and family, Mrs. Mary Culp and family, Misses Katherine and Wilda Mitchell, Mr. J. D. Wilson, Mr. John Foshee, Mrs. Bertha Roper, Mrs. Mattie Hall, Miss Lena Caver, Mr. J. D. Willis, John Will Herrod, Mr. and Mrs. Ralph Watkins, Mr. W. E. Jones, Mr. Percy Pool and sons, Robert and Lowell, Mr. John Lewis Deramus, Mr. A. L. Willis, Misses Norma Jones and Comelia Vinson, Mr. and Mrs. S. McDonald, Mr. and Mrs. D M. Downs and son of Boyleston.

We were sorry that some of the grand children were absent. We missed them and they missed an enjoyable day.

A picnic lunch was enjoyed by all, spread out in the grove near the house.

Music was enjoyed through the day, rendered by M. D. Deramus Ralph Watkns, D. M. Downs and Robert and Lowell Pool.

At a late hour everyone departed for their homes having spent a most enjoyable day, wishing grand dad lots more happy birthdays and hoping to meet again next year.

-o-o-o-

In Madison, Wis., is is illegal for any dog owner to allow the dog to worry any squirrel in the capitol park.

-o-o-o-

Four young men were arrested for playing cards on a tombstone in Floral Park cemetery Indianapolis, using the stones for seats.

FREE!

SUMMER

APPRECIATION PARTY

WEDNESDAY

JUNE 22nd, 7:30 P.M.

ON OUR

USED CAR LOT

--- Feature Attractions ---

TUCKER KEY

In Person

Direct From New Orleans

COMEDY MAGICIAN
JUGGLING ACTS
FIRE EATING
MONOLOGUE
MAGIC
ENTERTAINMENT GALORE

Sound Movies

Featuring

A Beautiful Technicolor Comedy Cartoon—A Host Of Others. COME—BE Our Guests. Your Friends Will Be There. Two Hours of Real Entertainment

Hayes Chevrolet Co.

Clanton — — Alabama

7 Accident Victims In Month Of April, '38

Three deaths from motor vehicle accidents ad four from all other accidents occurred in Chilton County in the month of April, according to the monthly report of the Bureau of Vital Statistics of the State Department of Health.

This report shows that 35 persons in the State as a whole lost their lives during the month in motor vehicle accidents and 140 were killed in other accidents. Motor vehicle accident deaths exceeded homicides by ten and outnumbered suicides by more than 2 to 1.

IN MEMORY

On Friday evening, June 3, the death angels visited the home of Mrs. Grace Cox and wafted to the home above, her loving brother, J. L. Scroggins. Jim, you are gone but not forgotten. Our hearts are sad. We all loved you. We will miss you so much. You were a devoted husband and such a pal to your children. You were kind to everyone. You left a vacant place which looks so lonely. But Jim, we hope to meet you where we'll never have heartaches and sorrows.—Mrs. Luther Willams.

POPWELL

REFRIGERATION & RADIO SERVICE

PHONE 42

GUARANTEED REPAIRS

(6.16;tfb—c.)

ABAMA IS LARGEST BEE SHIPPING STATE IN UNION

mmissioner of Agriculture, R. J. r, today issued the following statem in regards to the bee industry abama: "This industry is fast beg one of economic importance to tate and the farmers as last year ught an income to the beekeepers 0,000. Bees and queens are ship- o all parts of the United States Canada. Each shipment of bees have a State Health certificate d by the Commissioner of Agri- re and the State Apiary Inspector.

The spring months is the busiest season for this industry. Each year this department inspects, through its apiary division, between 30,000 and 40,000 colonies which are used for commercial purposes. There are approximately 140,000 colonies in the State and a large majority of these bringing in a profit to the owners.

It has been due largely to the efficient work of the inspectors in the Department of Agriculture and the cooperation of the producers that this state has become the largest bee shipping state in the Union. Most of the bees are sold to the northern states and Canada and due to these bees being rigidly inspected and disease free, these is a strong demand for the Alabama bees.

In addition to the income derived from the sale of bees to other states, there is produced annually in Alabama 1,400,000 pounds of honey. There is still a field for expansion in this line as figures show that last year between 12 and 15 carloads of honey were shipped to the city of Birmingham alone.

As proof of the enviable place which the beekeepers of this State hold the the Apiary division of the Department of Agriculture, each year many visitors come to the State for thepurpose of observing and securing information about this program. Only recently, the Agricultural College of India sent a representative here to observe this business in package shipment. We, also, had visitors from the Agricultural College of England, as well as from many northern states and Canada."

Mr. Goode urges the farmers to consider this as another plank in their program of farm diversification.

-o-o-o-

FARMERS RETIRE EROSIBLE LAND TO HAY AND PASTURE

Cooperating farmers on 2,400 farms in erosion control areas in Alabama are shifting more than 31,000 acres of their most erosible land to permanent hay, pasture, and woodland, a report compiled by the Soil Conservation Service shows.

While the bulk of this acreage was previously cultivated, the net production in cultivated crops amounts to only 33,000 acres. This is owing to the fact that other land on these farms that can be safely cultivated is being put into crop production and is taking the place of a part of the erosible crop land which is being converted to other uses.

The average cooperating farmer had approximately 96 acres of cultivated land to begin with. Under the erosion control program he is reducing his crop land a net amount of 14 acres and, with other land retiring to these uses, is increasing his permanent hay by 5 acres, pasture by 2 acres, and woodland by 10 acres.

With steep and severely eroded land retired from crop production, and with good rotations and other sound conservaiton farm practices established, increased yields per acre and a better balanced farm program will result, according to State Soil Conservation officials.

-o-o-o-

Arthur T. Dawson, an Englishman, has been granted more than 300 patents in the United States, all pertaining to guns.

Flying for Fair

ank W. Fuller Jr., air speed king, watches while pretty Zoe Dell the "most photographed girl in the world" puts finishing touches olden Gate Exposition emblem on Fuller's plane in which he will new inter-city records this year. Fuller, Bendix trophy race has been appointed "Chief Pilot" for the 1939 World's Fair of at, on Treasure Island in San Francisco Bay.

Wadesonian Theatre
Thorsby, Alabama
Friday-Saturday, June 17-18
Tex Ritter, In,
"HEADIN' FOR THE RIO GRANDE"
Serial—"S. O. S. Coastguard"
1st Show 6:45, 2nd Show 8:30
Admission 10c and 25c

YOUR EYES...

Will Receive Expert Attention
In Our New Optical Dept.

Eyes scientifically examined and glasses correctly fitted at popular LOW prices—ALWAYS with the convenience of CREDIT if desired

Newberry's Optical Dept.

DR. GOLDNER, O. D., Registered Optometrist
Newberry's, 2nd Ave. at 19th St., Birmingham

In Clanton Every Other Tuesday
NEXT VISIT HERE JUNE 20TH

DR. M. GOLDNER

Optometrist of Birmingham
— Office With Dr. J. P. Hayes —

Miss Vivian Gray Becomes Bride Of Mr. Chester Wingard Tuesday Evening, June 7

A wedding of much beauty was quietly solemnized on Tuesday evening, June 7, at the home of Mr. and Mrs. J. W. Fant, when Miss Vivian Gray, daughter of Mr. and Mrs. N. A. Gray, became the bride of Mr. Chester Wingard.

The living room was lovely with floor baskets of sweet peas interspersed with lighted tapers in crystal candelabra forming an improvised altar.

The bride was never more lovely than she was in the charming costume she chose for her wedding. It was developed of navy Alpaca with accent touches of ashes of roses and periwinkle blue. Her corsage was a single white gardenia. Navy accessories completed the costume.

The bride entered with her father and was met at the altar by the handsome groom.

The Rev. Oscar Davis, pastor of the Baptist Church, pronounced the marriage vows, using the impressive ring ceremony.

Immediately after the wedding the guests were invited to the dining room where a tiered wedding cake, centered with sweetpeas, was cut by the bride and served, together with punch, to the following: Mr. and Mrs. N.A. Gray, Miss Mary Lee Gray, Mr. and Mrs. Earl Gray, Mr. D. A. Wingard, the Rev. Oscar Davis and wife, Mr. and Mrs. Odel Headley, Mr. and Mrs. J.B. Varnell, Mr. B. N. Ivey, Mr. Barney Isbell, Mr. Francis Lenard, the last two from Columbiana, the bride and groom, Miss Bilile Ruth Fant and Mr. and Mrs. J. W. Fant.

Following the ceremony, Mr. and Mrs. Wingard left for a short wedding trip to points in South Alabama, Florida and Louisiana.

The young couple are well known and popular throughout the county, both having been connected with the office of the County Agricultural Agent for several years.

Upon their return they will be at home in their charming brick bungalow on the Maplesville Highway.

The many friends of this popular young couple wish for them a long, prosperous and happy life.

Donkey Baseball

(Continued from Front Page)

that donkeys are used by the players, except the catcher and pitcher, who are not allowed to move out of their respective boxes. Eighteen players and eleven donkeys comprise the teams. The ball used is a soft ball, and the bases are closer than they are in regular baseball.

The batter is required to hit the ball, as no batter strikes out, and making the hit he promptly mounts his donkey standing nearby and gallops around the bases, touching each one. The fielders are also mounted, and the rules prevent them leaving their mounts at any time

The Maplesville Baseball Club is sponsoring this game on Tuesday night, June 21, at the Maplesville school park, beginning at eight o'clock. Folowing is their line-up:

For the American Leaigarlue ss E Hampton, Stanley Hayes, John Maples, J. H. Graham, Union Chambers, J. J. Hayes Jr., Tom Williams, J. P. Payne, Hershel Shanks.

For the National League, Dr. T. M. Martin, Jack Friday, Jack Young, C. McKey, Peg Rush, Leon Thomas, Paul Friday, Henry McKey and Buck Finlayson.

THE STAMPS SOUTHERNAIRES TO BE AT JEMISON HIGH 24TH

The Southernaires will give a concert at Jemison High School Friday night, June 24, at 8:00 o'clock, in behalf of Pleasant Grove Church. Admission is fifteen and twenty five cents. Everyone is invited.

Governor Chat

(Continued from Front Page)

Sam Perry, 16, and by Marion Rushton. Montgomery attorney and a campaign aide. Pitt Tyson Maner, secretary to the Governor, also attended. The principals, however, spent the last half hour alone.

Prior to the conference Dixon had announced it had a two-fold purpose:

"To heal whatever breach and bad feeling there is as a better result of the campaign, so far as possible.

"To permit me to make an intelligent analysis of the affairs of the State, for which I must have the use of the facilities of the various dapartments."

It was the first formal meeting of the men since the May 3 Democratic primary, which resulted in Dixon receiving party nomination. In the campaign Dixon assailed the Graves Administration. Graves retaliated with caustic words.

Mrs. Hugh Simpson and Mrs. Charles Simpson were visitors to Montgomery Friday afternoon.

Democratic Nominee For Tax Collector

J. R. HARDY

Many Friends Honor Mr. and Mrs. Dick Hayes On Their Fifteenth Wedding Anniversary

One of the prettiest affairs of the season in Clanton took place on last Saturday evening when Mr. and Mrs. J.W. (Dick) Hayes observed their fifteeth wedding anniversary at their home here with a beautiful lawn party.

The large lawn was brilliantly lighted by colored lights and the guests entered through an improvised gate of smilax. Delicious punch was served from a large block of ice in bowl form, in which pansies and sweet peas were frozen giving a pretty effect.

Dainty sandwiches were served the guests with punch and cookies. Pink and white mints were placed in dainty plates on tables on the lawn. The house was beautifully decorated in baskets and vases of summer flowers. The dining room with a white table covered with lace cloth was most attractive. The table was centered with a crystal bowl of mamos, baby breath and shasta daisies. On either side of the bowl stood crystal holders with tall burning white tapers. From the chandelier which was decorated in white tulle, hung four white wedding bells and from each of these hung ribbons of white tulle and lillies of the valley. Many lovely crystal gifts were attractively displayed in the living room.

Assisting were Mrs. James Wade, Mrs. Hance Alred, Mrs. John Hollis, Mrs. C. Reese Mullins, Mrs. Frank Scott, Mrs. Claudie Pipes, Mrs. Grady Heflin, Mrs. Arthur Johnson Mrs. James C. Jones, Mrs. Arthur Willis, Miss Margaret Floyd and Miss Ruth Pardue of Enterprise.

In the receiving line were Mr. and Mrs. Dick Hayes. Mrs. Hayes wore white with a corsage of gardenias and baby breath. Miss Bess Hayes, and Miss Helen Hayes, their daughters; Mrs. W. E. Floyd, mother of Mrs. Hayes, Mrs. Andy Jones, grandmother of Mr. Hayes and his mother, Mrs. J. P. Hayes and Mrs. Clarence Mildrum, of Clayton. The receiving line represented four generations of this widely known and prominent family.

The following guests registered in the attractive anniversary guest book:

Mr. and Mrs. Claudie Pipes, Mr. and Mrs. Billy Smith, Mr. and Mrs. Bob Alexander, Judge and Mrs. J. Lee Smith, Mr. and Mrs. Hance Alred, Mr. and Mrs. John Deramus, Mrs. J.C. Jones, Hayden Lanier, Mr. and Mrs. Reid Mullins. Mr. and Mrs. Frank Scott, Mr. C. Fenn Jones, Mrs. John T. Ellis.

Mrs. James Wade, Mr. and Mrs. John Hollis, Mr. and Mrs. J.C. Page, Mrs. C. Reese Mullins, Mr. and Mrs. John McSwean, Mr. and Mrs. Dubb Huddleston, Mr. and Mrs. Grady Reynolds, Mr. and Mrs. Otto Jones, Mr. and Mrs. J.W. Fant, Mr. Gordon Holmes, Miss Nolan Meroney, Mrs. Paul Locklear, Mr. and Mrs. Henry Stanley, Mr. and Mrs. Ed Glasscock, Mrs. Arthur Willis, Mrs. Joe Mullins, Dr. S. J. Ezell, Mrs. A. S. Jones.

Mr. and Mrs. O.A. Davis. Dr. S. J. Ezell, Mrs. A. S. Jones.

The out of town guests were:

Mr. and Mrs. Rex Mackey and Mr. and Mrs. J.C. Ware of Birmingham; Mr. and Mrs. Raymond Smith of Lakeland, Fla.; Mr. and Mrs. Cohen Stapp of Selma; Mr. and Mrs. Barnett Deramus of Verbena; Miss Ruth Pardue of Enterprise; Dr. and Mrs. B.F. Jackson of Montgomery; Mrs. C.T. Mildrum and little son, Clarence, and Mrs. W.E. Floyd of Clayton, Ala.

Clanton Methodist Church

This week we again urge all members of our church and Sunday School and all those interested in our church and its growth to attend Sunday School at 9:45 A.M. Preaching services at 11:00 A.M. and 7:30 P.M.

Remember, we need our church. We need its every department. Does it not deserve our every effort and cooperation? Let's begin now to be more loyal to our Church and lend our support in its every progression.

Members of the Children's Department, how about a picnic? Be at Sunday School next Sunday and let's plan it.

NEW BEAUTY SHOP TO OPEN IN CLANTON IN NEAR FUTURE

Clanton is soon to have another beauty shop according to an announcement made this week. Mrs. Mildred Houton is to be manager of the shop which will open in the rear of the building formerly occupied by the Watts Hat Shoppe and which is now undergoing remodeling. The shop will be located next door to the Murray-Bell Hardware.

CHINESE REFUGEE ARMY GROWING

China's helpless war refugee population is growing at the incredible rate of 500,00 a day, according to American observers in that country. Facilities for handling this vast throng have long since broken down, and the millions of civilians who roam the shellturn land are falling prey to typhoid, beri-beri and pneumonia, brought on by starvation. Your contribution, regardless of size, will relieve—possibly the life of a mother, a brother, a father or a child. Send it at once to the Chilton County Chapter, American Red Cross, marked for the Chinese Relief Fund.

Mrs. Jim Wade and Mrs. Hugh Jones were in Montgomery Monday shopping.

Miss Irene Jones, who teaches in the Bessemer public schools, is spending her vacation at home in Clanton, with her mother, Mrs. S. S. Jones.

If You're Planning To Build

By W. S. Lowndes
Director, Schools of Architecture and Building
International Correspondence Schools

CHOOSING the site. Before obtaining the drawings of a house, many things should be considered that will have a direct effect upon the design of the building. First, the site should be studied with reference to its surroundings and its probable future development. Its convenience to neighboring cities or towns should be considered, as well as means of public transit, service in the matters of light, power, gas, electricity, sewage, water supply, garbage disposal, etc. The owner should be reasonably sure that the property in the vicinity will develop so as to increase in value and beauty.

• • •

The parts of which a house consists may be considered under three different groups; living, sleeping and service groups.

The living group includes the living room, dining room, library, den, porches, and other parts of the house that are used for the comfort and enjoyment of the family and guests.

The sleeping group comprises bedrooms, sleeping porches, bathrooms, closets, etc., that are generally placed in the upper floors, except in bungalows, where they are on the ground floor.

The service group consists of the kitchen, pantry, store-closets, laundry, cellar, etc., all of which parts should be conveniently grouped as far as possible.

ELECTION

(Continued from front page)

who took part in the disappearance of the ballot box, containing one of the largest number of absentee votes ever recorded in this County. And, no trace of the box had been reported. There was some rumors that other ballot boxes would probably be taken and extra forces of the State Highway Patrolmen were sent to Clanton from Montgomery Tuesday afternoon. However, by eight o'clock, or early, Tuesday night, every box in the County had been turned in and accounted for except the absentee box.

Hardy Is Nominated

The unofficial count of Tuesday's primary with the exception of the absentee vote, gave J. R. Hardy a margin over T. L. McKee of 31 votes in the race for nomination for Tax Collector. McKee received 1,065 and Hardy 1,096.

Harrison Carries Chilton

Chilton County gave Karl Harrison young attorney of Columbiana, a large lead over over his opponent, Dr. J. A. Hines, of Siluria, for State Senator from this district composed of Chilton, Autauga and Shelby counties. Harrison led Hines by a margin of 369 votes in this county, according to the unofficial count minus the absentee vote. Harrison received 1,205 and Hines 906.

Heustess, Harrison Close

The unofficial count, minus the absentees, gave Arthur Heustess a five vote lead over W.C. Harrison in this county for associate member of the Alabama Public Service Commission. Heustess received 952 and Harrison 947.

At the time the News goes to press no new developments were made known in the disappearance of the absentee box and members of the county Democratic Executive Committee prepared to make the official count today as provided by law—except there are no absentee votes to be found.

Man Found Dead

(Continued from Front Page)

ton, stated there were only slight abrasions about the body, probably sustained in his fall.

Crane was staying at the home of Charlie Sansom, in the Sardis community, at the time of his death. His mother, Mrs. Daisy Crane, also lived in the community.

Funeral services were held Friday afternoon at Antioch Church, Rev. Stillwell conducting the services with Griffin Funeral Home of Prattville, in charge. He is survived by his mother, Mrs. Daisy Crane; two sisters, Mrs. Willie Sansom and Mrs. Vera Davis, all of Maplesville Route.

NOTICE OF MEETING

An open-air meeting will be held on Monday, June 20th at 7 P.M., near the business section of Thorsby. The Rev. A.N. Terminiello, in charge of St. Teresa's Trailer Chapel, will make a public address to the citizens of Thorsby and nearby communities at this time.

There will be no collection. The meeting will be very informal and open discussion is invited when questions pertaining to the Catholic Faith, will be answered, you may discuss these questions at the meeting or place them in the question box, which will be found conveniently near.

Father Terminiello extends a cordial invitation to the people of Thorsby and those nearby to be present.

Further particulars may be found elsewhere in this paper.

Mrs. John Browder and Miss Priscilla Johnson are in Florida with Mrs. Lawrence F. Gerald.

Unofficial Count Tuesday's Primar

	HARDY	McKEE	HINES
Beat 1	5	33	18
Beat 2 Box 1	54	25	47
Beat 2, Box 2	30	0	6
Beat 3	54	22	32
Beat 4, Box 1	127	170	91
Beat 4, Box 2	99	102	105
Beat 4, Box 3	62	49	49
Beat 4, Box 4	51	71	47
Beat 5, Box 1	48	93	23
Beat 5, Box 2	16	17	1
Beat 6, Box 1	8	28	19
Beat 6, Box 2	43	22	24
Beat 7, Box 1	88	29	37
Beat 7, Box 2	17	0	7
Beat 8	60	30	28
Beat 9, Box 1	27	65	42
Beat 9, Box 2	37	66	48
Beat 10	69	58	33
Beat 11	6	27	19
Beat 12, Box 1	13	18	15
Beat 12, Box 2	29	7	13
Beat 13	31	21	17
Beat 14	31	20	32
Beat 15, Box 1	30	36	24
Beat 15, Box 2	22	43	32
Beat 16	39	13	26
TOTAL	1096	1065	906

Ten Years Ago

Items taken from articles which appeared in the Chilton County News ten years ago this week

Burglars using a brick to smash plate glass window, stole clothing the amount of $100 from The Leader early Thursday morning.

Miss Naemi Turnquist, Mr. and M A. E. Reagan, Miss Esther Johnson Miss Dorothy Peterson left Saturday morning for an extended trip to points of interest in the North.

Prof. H. A. Harris has been appointed to the position of organizer in an effort to place an opportunity school in every school in every community in Chilton County where possible.

BUS STATION SELLS LARGE NUMBER OF MALTED MILK

A new wrinkle in cold drinks has come to Clanton through the service of the Bus Station. The drink is called "Spinning Wheel" malted milk.

M. R. Lancaster operator of the popular Bus Station cafeteria and fountain stated that they have sold over of these delicious drinks in 20 days. The mixing machines used in preparing these drinks have counting machines on them. A novel idea is an electric wheel whereby a lucky person may one of these drinks free.

Miss Nell Frances Scott, of Verbena has been visiting her sisters, Mrs. Armstrong and Mrs. Sam Butler Raimund, and her brothers, Mr. Scott, Jr., of Bessemer and Mr. mett Fike of Birmingham, and cousin, Mrs. R. G. Walker, of Cl Park.

WHITE TIP FLOUR NONE BETTER

24 LB. BAG 79c | 48 LB. BAG $1.55

G'MAS WONDER 24-lb. BAG 85c | 48-lb. BAG $1.65

PURE HOG LARD 4 LB. CTN. 39c

JEWEL OR SCOCO 4 LB. CTN. 40c

ROYAL BLEND COFFEE

LB. BAG 15c | 3-LB. BAG 43c

HOT CUP lb. 10c

Fit-For-A-King lb. 20c

HILL GROCERY CO

FINEST CANE SUGAR 10 lb. bag 47c

FULL CREAM CHEESE lb. 16c

BEST GRADE WHITE MEAT lb. 15c | BOILING MEAT, LB. 10c

A REAL VALUE SNOWDRIFT 6-LB. CAN 97c

ALASKA CHUM SALMON NO. 1 CAN 10c

CAMEO (Save Wrappers) OLEO 2 1-LB. CTNS. 25c

BORDEN'S ST. CHARLES MILK 4 LARGE OR 8 SMALL CANS 25c

BALL MASON FRUIT JARS PTS. DOZ. 65c | QTS. DOZ. 75c | 1-2 GAL. DOZ. $1.05

GOLDEN CUP TEA 1-4 LB. PKG. 10c | 1-2 LB. PKG. 20c

Fresh Lima Beans, lb. 5c
Field PEAS, 3 lbs. .. 10c
Fresh Corn, each .. 2½c
Fresh OKRA, lb. 10c
Fresh Tomatoes, lb. .. 5c

Nice Juicy Lemons, 20c
Nice Yellow BANANAS, lb. 5c
New Potatoes, 5 lbs. 10c

CLASSIFIED ADS

SOME ONE HAS WHAT YOU WANT

SOME ON WANTS WHAT YO HAVE

FOR SALE—Cafe in Maplesville. Doing good business. Owner must sell on account of other business.—Greenroof Cafe, Maplesville. 6-9-3tp.

OR RENT—Furnished sleeping rooms with private bath and garage in new private home. Inquire Chilton County News. 5-12-tf.

WANTED TO BUY—Milch cows and beef cattle. Write or see Bill Fiquette at Bill's Garage, Clanton. 5-12-6tp.

FOR SALE—Pianos in this vicinity for sale cheap rather than return to Birmingham. 1 beautiful Spinet piano, also standard upright. Sacrifice in price and give free trial. Cash or terms.Cable-Burton Piano Co., Birmingham, Alabama. 6-9-2tc

LOST—Brown leather billfold containing check and personal papers. Lost near Wadesonian Theatre or Bus Station. Finder return to Chilton County News for reward. 1tp

SAND, GRAVEL—Can furnish sand and gravel delivered by truck to customers within hauling distance. See or write J.R. Hall, Montevallo, Ala., Route 2. 6|16|4tc.

ROOMS FOR RENT—With or without out table board. Located at 301 Second Avenue So., next door to home of Dr. J.E. Gowan. See Mrs. T. Posey, Clanton. 6|16|1tc.

FOR SALE—1932 Plymouth Coc —R. E. Connell Service Station

AGENTS WANTED—To take o for Iron-Aid products in the c and small towns. Good money, satisfied customers, repeat orders. for samples and instructions.—Iro Distributing Company, 808 3rd West, Birmingham, Ala.

FREE! If excess acid causes you of Stomach Ulcers Indigestion, burn, Belching, Bloating, Nausea Pains get free Sample, Udga at Drug Co. 5-5-

FOR SALE OR TRADE—Nice Chevrolet Coupe. See or write Anderson, Verbena, Alabama. Rt Mitchell Dam Road. 6-16

WANTED TO EXCHANGE scription to News for load of stove wood, or kindling. or w part cash.

PEACHES—Can furnish large ties of pickling and canning p at reasonable cost. See or write Conway, Clanton, Ala. Orchard two miles south of Clanton on gomery highway.

FOR RENT—One 7 room hous water, lights and other modern veniences. Located in Reynolds tion in Clanton. Rents for month. Plenty of space for gard See or write W.A. Miller, Dam. Verbena, Ala.

CIRCUIT CLERK

Selected For Community Service Award

CHILTON COUNTY NEWS

One Of Alabama's Best Weeklies

Community Interest In Its Editorial Policy Is The Cornerstone Of This Newspaper.

VOL. XVI. CLANTON, ALABAMA, THURSDAY JUNE 23, 1938 EIGHT PAGES NUMBER 36

Plans Made To Establish Curb Market In Clanton

TO AID FARMERS IN MARKETING THEIR PRODUCE

Home Demonstration Agent And Commissioners Are Cooperating

On Monday afternoon, June 20, a group of men and women of Chilton County met with Miss Meta E. Grace, Home Demonstration Agent, to discuss the roadside market plans. Miss Grace said. "Since I've been Chilton County I've seen the need for a roadside market: ... that the people of Chilton County can sell their surplus products," Miss Grace studied the roadside markets in Carolina last summer. She said, "the people there make their living from the tourists who pass their roadside markets, and as there is much more traffic here than there, I see no reason why the people of Chilton County can't make a good bit of money that way. So why not have a market here and sell our products at home instead of taking them to Montgomery or Birmingham."

The main idea is to have a central market in or near Clanton and have stands along the highway as branch markets.

Mrs. Cora Strock said that the curb market in Montgomery was started about 12 years ago with about 5 tables on the street. The vacant lot by the courthouse was used as a storage lot. To begin with only cakes, chickens, flowers, etc., were sold. Now about 200 tables are used and there is still not enough space for all who come, and almost every kind of produce is carried there for sale.

One lady in Chilton County has sold 3,000 chickens since the first of November 1937. So why we make a successful business here in Chilton County.

"With a good board of directors, which I assure we will have, and a good set of rules," said Judge Smith. "I see no reason why a curb market will not

Continued to Back Page)

State Toxicologist Reports On Crane Case

Following is the official report made by H. W. Nixon, State Toxocologist, in the case of J. T. Crane, young man residing near Maplesville, who was found in a field in a dying condition. Young Crane died shortly and specimens were sent to the State Toxocologist to determine the cause of his death. Following is the report received by J. Mell Martin, coroner, and addressed to Hon. Winston Huddleston:

June 20, 1938

"Hon. Winston Hudleston, Solicitor, Wetumpka, Alabama

"Dear Mr. Huddleston:

"On June 9, 1938, Mr. G. W. Deason, Clanton, Alabama, came to this office with three other citizens of that County and submitted to us for laboratory examination a human stomach and two ounces of blood, said to have been taken from the body of John Tyre Crane, who died in Chilton County on June 8, 1938 under mysterious circumstances.

"The specimen of blood was taken before embalming, the stomach was taken after embalming, and practically all of the contents had been lost. The residue was contaminated with embalming fluids and coloring agents.

"I made separate analyses of these two specimens. The blood analysis showed relatively large quantities of ethyl alcohol (47 percent). I was unable to recover an appreciable quantity of any poison or powerful drug from the stomach specimen.

"It is my opinion that a human subject whose blood contains .47 percent alcohol, is suffering acute alcoholic intoxication, and his life is seriously endangered thereby. There are cases on record where subjects shave died from the effects of alcohol and analyses of their blood showed no more alcohol than this case.

"Our findings in such cases would be more conclusive and complete, if we had the opportunity of examining the dead body promptly after death and before embalming, and were allowed to secure the complete viscera for laboratory examination, and in the light of all available history prior to the death in question.

"Hoping this information is of value to you I am,

"Yours truly,
H. W. NIXON
"State Toxicologist."

SHERIFF'S REPORT SHOWS SEVERAL ARRESTS MADE

Arrests recorded at the office of the Sheriff show that eleven arrests have been made during the past week. Four of these arrests were for public drunkeness.

They were as follows:

Assault to Murder, 1; Public Drunkeness, 4; V. P. L., 1; V. P. L. and D. W. I., 1; No Driver's License, 1; Driving While Intoxicated, 1; and Reckless driving, 2.

Sheriff J. R. Hardy and his deputies, along with local highway patrolmen, made the arrests.

ALL-DAY SINGING TO BE HELD AT CHESTNUT CREEK, COOPER

The News has been requested to announce that an all-day singing will be held at Chestnut Creek, Cooper, July 24th, the fourth Sunday. The Southernaires quartet will be present and probably others. Everyone is invited to attend and bring a well filled basket and spend the day. New books of all kinds will be used.

BIRMINGHAM MERCHANTS TO LUNCH HERE

To Meet With Local Men At Exchange Hotel Tomorrow

According to Edwin L. Mullins, local merchant in charge of arrangements, about twenty-five merchants, members of the Alabama Merchants Association will motor down from Birmingham Friday and lunch at the Exchange Hotel with a group of Clanton merchants.

A letter received by Mr. Mullins stated that the party will arrive here just before noon. Arrangements have been made for the luncheon to be held at one o'clock, and as many merchants as possible are urged to meet with the Birmingham group at this time.

Mr. Mullins stated that if merchants desiring reservations will contact him he will be glad to make arrangements for their accomodation. The dinners will be paid for individually. He urges that as many as possible atend, as Clanton will act as host to this group. Wright M. Taylor, Secretary of the Alabama Merchants Association, will accompany the group down, and an interesting program is being arranged.

The annual convention of the Merchants Association will be held this year in Birmingham on August 10 and 11. Edwin Mullins, one of Clanton's youngest merchants, has been asked to act as chairman of the attendance committee for Clanton.

A Price Reduction Sale At Tiffin's

A lage advetisement in this issue of the News tells of bargains being offered at the Tiffin Furniture Company during their Price Reduction Sale which is scheduled to last for thirty days.

Tom Tiffin states that they have reduced the price of all their furniture in order to reduce their stock. A special inducement is being made of fifteen percent discount for cash, but easy terms are also being offered for the convenience of their customers.

Hardy Thanks The Voters Of Chilton

"To The Voters Of Chilton County:

"I wish to take this as a means of expressing my sincerest appreciation to each of you who so kindly and willingly left your important post at home both on the farm and at public post to cast your vote for me as well as lend your influence in my behalf, and I shall at all times in the future, remember that you have bestowed unusual confidence in me, in that a majority of you cast your vote for me in the June 14, runoff. primary.

"I shall make every effort possible to see each of you personally in the near future.

"It is being talked that there will be another election, on the Tax Collector's Office, for nominee, this I don't know about, but whether there is or not, I should greatly appreciate the Taxpayers of this County not having this unnecessary expense incurred upon them, or us.

"Again thanking each of you, for your vote and influence in the past and wishing you all a continued success in you every efforts.

"I am respectfully,
"J. R. HARDY"

KIWANIANS TO HEAR DONALD COMER TONITE

Will Observe All Kiwanis Night At Mitchell Dam Monday

Donald Comer, famed Alabama Industrialist, will speak to the Clanton Kiwanians tonight at their regular meeting at the Thomason Hotel. Mr. Comer is one of Alabama's great leaders and was urged to make the race for Governor in the recent election. He is an outstanding speaker and this is a rare treat for the members of this club. Dr. V. J. Gragg, Chairman of the Public Affairs Committee, has charge of this program.

The program last Thursday night was given to the installation of new members. Kiwanian Paul Locklear had charge. Three new members were admitted to the club, as folows: Elmer B. Hulseman, Rev. Oscar Davis and Bonnie Hand. J. L. Hollis spoke on the meaning of Kiwanis, and presented the new members with literature containing rules and duties of the club.

On next Monday night members of the Club will meet at Mitchell Dam as guests of Kiwanian J. L. Hollis, at which time All Kiwanis Night will be observed. This meeting will take the place of the regular Thursday night luncheon. and promises to be most entertaining in every respect. On this night clubs throughout the nation will gather in observance of All Kiwanis Night. Dr. C. O. Lawrence, Chairman of the Inter-Club Relations Committee, will have charge of the program.

C. D. MESSER NOW WITH SERVICE BARBER SHOP

C. D. Messer, who is well known in this section, is now a barber at the Service Barber Shop. Mr. Messer resided here several years ago, but for the past several years has been residing in Sylacauga, where he followed the barber profession. Mr. Messer invites his old friends in this county to drop in to see him.

Investigation Needed

(AN EDITORIAL)

All Chilton County Democrats which will include members of the county Democratic Executive Committee, law enforcement officers, and county solicitor have a problem facing them that they cannot ignore, and if these persons believe in fair play and a strict adherence to the rules, should call for an investigation of the kidnaped and missing absentee ballot box of the primary election of last June 14th.

This newspaper believes that the Democrats of Chilton County are far from being satisfied with the manner recent elections have been conducted in this county. Certainly this newspaper is not satisfied with the manner in which the primary election of last June 14th was conducted.

Of course, the News has no inclination whatever to take sides in a Democratic primary election in this county in favor of one candidate or another. That has been stated and proven before.

Although continual reports of fraud, malconduct, vote buying and other flagrant violations have been made and heard by this newspaper, and it may be possible that the abduction of that absentee ballot box by six prominent citizens may have been an effort to call attention to this reported fraud, this newspaper cannot endorse such drastic steps as were taken by these six men. There must be a reason and not only the Democrats of Chilton County, but every citizen of the county has a right to know why this happened. We deserve a thorough investigation of this matter.

The State of Alabama is aroused over this situation in Chilton County and the people of the state will not allow it to rest and become just a memory until it is looked into and if there has been wholesale fraud, changing of ballots, and illegal affidavits as is charged, then surely our great State has sufficient laws to punish those responsible for this and prevent a re-occurrence of such tactics in elections.

What happened in Chilton County on June 14th regarding that election may lead to serious things, to bloodshed and reigns of terror. Its seriousness must not be discounted in the least.

This newspaper calls upon the Democratic Executive Committee to make a thorough investigation of this matter. And, if they find these charges are true, that they place the evidence before a grand jury for further action under the laws of the State of Alabama. And, we hope this will be done immediately.

State Committee Has Considered Election

MISS LOIS THOMPSON TO ATTEND SCHOOL IN N. Y.

Miss Lois Thompson, one of Clanton's most talented young ladies, left Tuesday of this week for Rochester, New York, where she will attend the Eastman School of Music.

Miss Thompson's singing has delighted the people of Clanton and Chilton County for a number of years. She will receive her Masters Degree on the completion of this course.

Elmore Stores Have Declared Dividends

At a special meeting of the Board of Directors of the V. J. Elmore 5c, 10c and $1 Stores, Inc., (an Alabama Corporation) held at the General Office in Clanton, Alabama. June 3, 1938, the following dividends were declared to be paid on the first day of July, 1938:

To the stockholders of record July 1, 1938:

The holders of first preferred stock shall be paid dividends at the annual rate which has been elected by the original subscribers, (either 5 or 7 per cent) for the first six months of the year.

The holders of Class "B" Common Stock shall be paid at the rate of one dollar per share.

The holders of Class "A" Common Stock shal be paid at the rate of $5.00 per share.

POLK BROTHERS OFFERING BARGAINS ON GOOD MOTORS

According to George C. Polk, of the Polk Brothers Motor Co. they are offering the well known Johnson Sea Horse and Elto Motors at real bargains. Polk Brothers are the only dealers for motors for boats in this county, and the Johnson and Elto Motors are known far and wide for their power and durability.

Sub-Committee To Recommend Action For County Committee; McKee Files Contest; Nominee Not Certified

Recent developments in the election up-set in this county due to the disappearance of the absentee ballot box of the primary election June 14th, have slightly changed the picture although observers state that it appears either route followed by the county Democratic Executive Committee will lead to a special primary election to settle the question of who is the nominee for tax collector and state Senator.

However, this is not certain. When the county Democratic Executive Committee met last Thursday as provided by law to canvass the returns of the primary election no certification of a nominee was made due to the absence of the absentee ballot box and the certificate of results

The county committee instructed the vice-chairman and secretary to look into the matter and determine the best course for the committee to follow. E. N. Bentley, of Thorsby, is vice-chairman and served in the absence of W. M. Polk. chairman of the committee.

Mr. Bentley and Billy Smith, secretary of the committee, went into the matter, conducting something of an investigation and took the situation to the special sub-committee of the State Democratic Executive Committee which promised immediate action.

The state sub-committee, duly appointed with powers of the state committee, met in Selma Tuesday afternoon and informed the vice-chairman and secretary of the county committee that at the regular meeting of the sub-committee in Montgomery today, they would tender a formal recommendation to the Chilton County committee as to what action to take in the matter.

The Chilton County Democratic Executive Committee will meet in Clanton Friday to hear the state committee recommendations and act upon that.

Despite the fact that no nominee for the office of tax collector has been declared by the county committee, T. L. McKee filed contest papers against J. R. Hardy with the vice-chairman. Mr. Tuesday night but made no comment to Monday night but made no comment to what steps he would take until he could advise with his attorneys.

It was learned through the sub-committee of the State Democratic Committee that the county committee was practically all-powerful in taking whatever actions they wished to determine a nominee.

The county committee may call another and special primary if they wish; the committee may even then certify a nominee and possibly may change its mind and recall that certification, or the committee may possibly accept the contest and go into an investigation. Either route, however, observers state, will probably lead to a special primary election in this county.

Of course this may hinge entirely upon whatever the state sub-committee recommends to the county committee after the state committee meets in Montgomery today.

No legal action has been taken by officials nor have any arrests been made in connection with the disappearance of the absentee ballot box said to have contained 741 ballots.

As the News goes to press Wednesday, it was not learned whether Dr. J. A. Hines would file a contest or not in his race for State Senator. The count of votes as it now stands gives Karl Harrison several hundred lead over Hines, excluding the missing absentee box.

When the Chilton County Democratic Committee meets Friday in Clanton the findings, evidence, etc., in the hands of E. N. Bentley vice-chairman and Billy Smith, secretary of the committee, will be placed before it. It is not known at this time whether Mr. Polk, the chairman, will preside over this meeting or not. He returned to Clanton Tuesday with a motor trip with his family.

ANNUAL HOMECOMING TO BE HELD AT PILGRIM'S REST

The annual Homecoming and singing will be held at Pilgrim's Rest (two and one half miles south of Pletcher) on the first Sunday in July, as has been the custom. Everybody is invited to come, bring their new song books and lunches, and spend the day.

ROUTE TWO MAN IS KILLED BY TRAIN HERE

Paul Simmons Found On Track Near Dennis Crossing Sunday

Apparently the victim of a train, the mangled body of Paul Simmons, age 49, who resided in the Maples Springs community, was discovered early Sunday morning on the L&N Railroad about four hundred yards in the direction of Clanton, from the Dennis Crossing, by a negro boy who chanced to be walking up the track.

According to J. Mell Martin coroner, who investigated, Simmons was last seen on Saturday afternoon in Clanton. He came to town with Jim Driver, at whose home he was staying, and on whose farm he was employed, and on arriving in town made the statement to Mr. Driver that unless he was at the car when he (Driver) was ready to leave he would find another way of returning home. He was reported not seen again, until his body was found, badly mangled.

Funeral services were conducted from the Maple Springs Church Sunday afternoon at 3:00 o'clock, with the Rev. M. Lockhart, assisted by Rev. Andrew Davis, conducting the services and J. Mell Martin & Sons in charge of burial.

He is survived by one brother, Joe Simmons, of Cotton Valley, La.; three sisters, Mrs. Pearl Gibson, of Birmingham, Mrs. Josie Driver, of Route 2, and Mrs. Eva McClure of Alexander City.

G. T. Wilbanks Injured When Struck By Auto

G. T. Wilbanks, well known resident of West End Clanton, was injured last Saturday morning when he was struck by an auto driven by Mrs. Vernon Klinner.

According to the information received by the News, Mr. Wilbanks attempted to cross the Maplesville Highway near the Spigener Funeral Home. The accident was unavoidable. Attendants at the Central Alabama Hospital, where he was carried, state his condition is fair. He received cuts and bruises about the head and body, and a painful injury to his neck.

Special Service At Baptist Church Sun

The Rev. Herbert H. Amster a Christian Jew of Vienna, Austria, and now representative of the American Board of Missions to the Jews, will speak at the Clanton Baptist Church on Sunday, June 26, at 7:45 P.M. Mr. Amster was born of Vienna Jewish parents, being reared in his youth in the Roman Catholic Church, but after coming to the United States was converted and took training for the Gospel Ministry. He is a member of the Tabernacle Baptist Church of Atlanta, that city being his headquarters.

His efforts are concerned with the stemming of the tide of mounting Jew hatred and the promotion of a better understanding of the Jewish people on the part of the Gentiles. His message on Sunday evening will be on the Bible teaching concerning the Jews.

The public is cordially invited to attend.—Rev. Oscar Davis, Pastor.

"GET OUR PRICES BEFORE YOU BUY" SAYS E. L. KLINNER

The E. L. Klinner Furniture Co., dealers in all kinds of furniture. are this week offering bargains on Summer items of furniture. "Get our prices before you buy" says K. V. (Vernon) Klinner, manager of this popular store.

"MILDRED'S BEAUTY PARLOR" TO OPEN TUESDAY, JUNE 28TH

According to information reaching the news the new beauty shop, which will occupy the new building next to the Murray-Bell Hardware, will be open for business next Tuesday, June 28th, under the name of "Mildred's Beauty Parlor." Former opening will be held at a later date.

THE CHILTON COUNTY NEWS

Democracy, For The Right, Always

Published every Thursday at Clanton, Alabama, in the interest of Clanton and the entire Chilton County

Entered in the postoffice of Clanton, Alabama, as second class matter under the Act of Congress of March, 1897.

MEMBER OF
ALABAMA PRESS ASSOCIATION

Awarded at Montgomery, Ala., Alabama Press Association Trophy for Weekly Newspaper Rendering Greatest Community Service in Alabama. Named One of The Coaches of the "All Alabama Eleven."

BILLY SMITH — Publisher
BONNIE HAND — Editor
FRANK C SMITH — Business Manager

Advertising Rates on Request

SUBSCRIPTION RATES

One Year — $1.50
Six Months — .75

A Man's Prayer

Teach me that sixty minutes make an hour, sixteen ounces one pound, and one hundred cents make a dollor. Help me live so I can lie down at night with a clear conscience, without a gun under my pillow, and unhaunted by the faces of those whom I have brought to pain. Grant, I beseech Thee, that I may earn my meal ticket on the square and in doing thereof I may not stick the gaff where it does not belong. Deafen me to the jingling of tainted money and the rustle of unholy skirts. Blind me to the faults of the other fellow but reveal to me mine own. Guide me so that each night when I look across the dinner table at my wife who has been a blessing to me, I will have nothing to conceal. Keep me young enough to laugh with my children and to lose myself in their play. And when comes the smell of flowers and the tread of soft steps and the crunching of the hearse's wheels in the gravel out in front of my place, make the ceremony short and the epitaph simple: "HERE LIES A MAN."—Exchange.

—o-o-o—

State Chamber Of Commerce Is Pursuing Proper Policy

A little more than a year ago the Alabama State Chamber of Commerce was organized and outlined its program fro building this State to greater and more deserving heights. We glanced over the roster of names in the new organization. We noted several who had led campaigns in opposition to measures we had considered progressive. We picked out some that we had identified in the past with political and economic reaction. We declared openly our lack of faith in the new Alabama Chamber of Commerce, for which we were immediately chided by John Temple Graves II, of the Birmingham Age-Herald.

Having great faith in the Birmingham columnist, we back-tracked slightly and waited. Since then we have seen the new organization grow more and more active in the state. We have seen it sponsor measures that offer real promise of a greater Alabama. We have seen it enlist leading agriculturalists, leading educators and leading economists in its program. Steadily we have come to believe in the Alabama Chamber of Commerce. We have begun to feel that the leaders have determined to make the organization a cooperative organization, that they have no intention of dominating it, but merely of keeping it at work for a greater Alabama.

In the Chamber's recent declaration concerning new industries for Alabama are found the following quotations: "Experience has shown that a short-sighted policy to seek new industries whose operations will not prove profitable over a period of years, both to the industry and to the community in which it is located.

"Likewise, industries which exploit labor, which fail to pay reasonable wages, and which are unwilling to assume their fair share of community and state responsibilities are undesirable. (By the latter we understand is included the willingness to support adequately with taxes a progressive system of public education and a modern state government.)

"The type of industry which Alabama needs and welcomes . . . is that which can take the raw products of our farms, forests and mines and process and market them . . .

"As a general rule the industry seeking inducements in the form of bonuses, cash for moving expenses or special subsidies . . . is undesirable."

Here our last vestige of resistance to the State Chamber of Commerce breaks down. Here the Chamber is supporting what we consider to be a sound policy. Alabama needs industry, of course, but only the right kind of industry. We need to develop them gradually with our own capital Small, home-owned industries that will benefit Alabama, the producers of local raw materials, and Alabama labor, are our great need. If the State Chamber can induce the deveiopment of such industry it will be rendering an epochal service.—Lee County Bulletin.

—o-o-o—

Wealthy Diplomats

It is rather well known that only wealthy men can afford to become ambassadors or ministers to leading nations of the world, as the salaries and allowances from the government are insufficient to maintain them suitably in such posts.

The background of a few of our principal diplomatic representatoives abroad will illustrate that they are mostly drawn from the wealthy class.

Joseph P. Kennedy, ambassador to Great Britain, was a big Boston banker and motion picture magnate before entering the government service.

Hugh Wilson, ambassador to Germany, is from the wealthy Chicago shirt manufacturing family.

William Phillips, ambassador to Italy, is related to the banking family of J. P. Morgan.

Joseph C. Grew, ambassador to Japan, is also related to the Morgan family.

Norman Armour, ambassador to Chile, is a member of the Armour meat packing family.

Alexander W. Weddell, ambassador to Argentina, married the wealthy widow of James H. Steedman of St. Louis in 1924.

Anthony Drexel Biddle, ambassador to Poland, is a member of the famous banking family of Philadelphia.

Many other high ranking American diplomats and members of their staffs are also men with large fortunes.

—o-o-o—

Theoretical Regulation Ignores Red Lights

The fruits of a transportation policy which has consistently refused the railroads rates sufficient to meet the cost of operation and return even a nominal profit, are being harvested now. And they are bitter indeed.

Thus, in a recent address, R. V. Fletcher of the Association of American Railroads, pointed to the necessity for reducing expenses, and said: "To this end, every possible economy is being practiced, and every known device resorted, to increase efficiency. But in a crisis such as the present one, these methods will not meet the situation. Disagreeable as is the effort to reduce the wage scale, there is no alternative. Preliminary steps are being taken to reduce the wage base by fifteen percent. The leaders of railroad labor have stated their purpose to resist to the last, every effort in this direction. It seems doubtful, however, if the welfare of the rank and file of railroad labor will be benefited by maintaining the present unprecedented wage scale, the highest in the history of the industry. The increase in expenses, the unsatisfactory rate levels and the fall-off in business have made it impossible for the roads to retain on their rolls many thousands of men who are now out of employment. In fact, a high wage rate in times like these is of benefit only to those at the top of the seniority roster."

Certainly the railroads do not want to be forced to reduce wages—it must result in a great deal of litagaion an dargument, and finally be decided by long meditation proceedings. But what else can be done? The cost of labor is tremendously important factors in total operating expense. All other expenses have been bared to the bone—and revenues are still dangerously low, and are tending lower. The small rate increase recently granted—averaging 5.3 percent, as against the 15 percent requested by the lines—is but a drop in the bucket.

There is, of course, one way out—and that is for Congress to take steps that would result in the railroads being granted adequate rates. Unless that is done, the hard facts indicate that wage reductions are inescapable. This is part of the price we must pay for our "depression making" system of railroad regulation.

—o-o-o—

High Priced Corn Ahead?

H. G. Hastings, noted Georgia seedsman, in a letter to The Progressive Farmer sounds a warning we are glad to pass on to our readers. He says:

"A letter form Iowa reports the subsoil there is dry as a bone. The same thing apparently holds true in eastern Nebraska. The very center of the big Corn Producing Belt is very much worried over the moisture situation. In fact, it has been abnormally dry throughout that area for nearly a year—and if they have one of their usual hot dry seasons this coming summer, it will be just too bad for the fellow who has to buy corn next fall and winter."

We Observe

By BONNIE HAND

AROUND THORSBY—

Saw our good friend, Ernie Hanson, in Thorsby the other day. Mr. Hanson lost no time in telling us that things are happening in and around Thorsby in a progressive way. That big Government Pine Tree Nursery located near there has made rapid progress and is one of the interesting spots of this Country. We haven't been out to see how this project is coming on for some time, but we're giving Mr. L. E. Brickensderfer, the genial nursery manager, fair warning that we'll be headed that way before long, and we expect to be shown the latest developments in the camp and on the farm. We're sure this nursery has been a help to Thorsby, and the citizens of this progressive town have a right to be proud of the fact that Thorsby was selected by the U. S. Government as the site for its biggest nursery.

* * *

KIWANIS—

We can see right now that rare treats are in store for Kiwanians of Clanton, when they hear Donald Comer, Alabama Industrialist, at their regular meeting tonight at the Exchange Hotel. Monday night of next week will be "All Kiwanis Night," and will be fittingly observed by Clanton Kiwanians when they gather at Mitchell Dam, with the ladies invited, as the guests of Kiwanian John Hollis, Superintendent of the Dam. And with John Hollis as host, this meeting could be nothing but entertaining.

* * *

YES SIR—

Maybe you haven't stopped to think that Clanton has a real candy manufacturing plant that is capable of turning out candy of most every flavor and description. The Minshew Candy Company employs several persons in its plant near the L&N Railroad, and it's interesting to watch candy in the making, on a large scale. J. L. Minshew is owner and operator of this establishment.

* * *

TOO BAD—

Things will happen over which we have no control. We were certainly sorry that Donkey Baseball game was rained out last Monday night. At this writing we dont' know whether or not the game will be played later. We hope the game scheduled at Maplesville went off in a big way. We've never seen a donkey baseball game, but we're still looking forward to seeing one.

* * *

WHY NOT—

Summer is really here now, judging by the calendar and temperature, and that turns the thoughts of the younger people to swimming. And to the younger people of Clanton and surrounding sections, that means a trip to Prattville, or some other city where there is a modern swimming pool. Isn't it regrettable that Clanton, a larger city than Prattville and a city that is progressing in many, ways has no county or city, or for that matter, no independently owned, modern recreation center. Such a place is certainly needed in this territory. We wonder couldn't our county or city officials do something about this situation.

* * *

NO LUCK—

Went fishing the other day, and I suppose the less said about that trip, the better. Guess we just went at the wrong time of the week, month, year—or something. And then Tuesday morning we ran smack into a 52-pound catfish down near Broadhead's Market. This baby was hooked by Rube Wyatt and "Jelly" Bean. This was a beauty, and, if we keep trying, maybe some afternoon when the wind is just right, the fish hungry, and—but we'd never be that lucky—not one that big. And too, our heart might not stand the excitement.

One ad in the Chilton County News is not supposed to bring in a flock of new customers to a place. That ad will bring customers, all right, but REGULAR ADVERTISING builds up a business, keeps that firm name before the buying public, and strengthens that business to the point that it will be substantial for years to come. This is a fact—not just filler to this column.

—o-o-o—

When she proved that an automobile accident had turned her nose blue, Mrs. Anita Woods of Los Angeles won a $2,001 judgement in superior court.

—o-o-o—

As he went to jail in Denver because he was unable to pay a fine of $100 for stealing seven hundred pounds of cheese, Joseph H. Love exclaimed, "I can eat several pounds of cheese a day and still yearn for more."

—o-o-o—

Detaining a 16 year old boy who ran away from home "to go West," Deputy Sheriff Harry Grell of Rock Island, Ill., asked the boy where he kept his guns. The youth promptly produced seven revolvers.

—o-o-o—

Charles Cole, pretended deaf and dumb beggar of Chicago, was arrested for cursing a man who refused to give him money.

—o-o-o—

Because Joseph Reese persisted in courting their sister, Pat and Ed Riston of Belfast sat him on a hot stove.

—o-o-o—

After arresting Mrs. Marian Shaw of New York City for the 53rd time on a charge of speeding, the judge announced that he would send her husband to jail for permitting her to drive if she were arrested again.

MORAL ECHOES

D. W. Haskew

WE sat in the reception room where had assembled two brothers and their families. Each had two children. The children out of one home were quiet, thoughtful and obedient. The children out of the other were loud, rude and disobedient. It was a good time for me to study human nature. Why did we have before such a contrast in child life? Was the difference produced in the nature of the child, or did it go back to the difference in parental attitudes toward growing children? Two fathers sat before me. The father and mother of the two children who behaved well had faces of character and will power, while the faces of the parents who had the rude children indicated lack of strong character and will power. Before these children came into that room they had been under molding hands, and now before company they were giving expression to what they had received in days gone by. It is often true that what a child is in company, is an expression of what a child receives in the home before company comes.

* * *

I have observed that women make much ado about wearing apparel. Some want red, some want blue, some lavender, while others want white. Of all things that we wear our expression is the most important. The next time you pass a store window, or come before a mirror, suppose that you slip a quick glance at your expression and see how well you look in your facial picture. After all it is not so much the color of your hat or dress that counts. You may be adorned in the most pleasing colors and yet carry a scowl upon your face that ruins the beauty of your personality. A hard scowl on a face that is surrounded with bright colors is like unto a fly sitting in a rose bud. Allow me to say that if you want an attractive personality, you can reach this charm by watching the expression of your face. The face exhibit is far more important than the color of wearing apparel. Take the scowl off your face and take the droop from the corners of your mouth, weave a smile over your face, and folks will pay no attention to the colors that you wear. They will be loving an dadmiring your real self.

* * *

While driving along in my car I looked down the road ahead of me and I saw not less than twenty men standing in the road. They were not working. They stood like statues and I wondered why the highway should be cluttered up in that manner. Each man held a shovel or a pick in his hand, but they were not using them. The story goes that near Birmingham a traveler passed by a public works project and saw so many men standing still that he stopped at the next filling station to inquire why they had stationed so many statues along the highway. He was informed that they were not statues but WPA workers. It is not unusual to find men who are more concerned about the pay than they are the service rendered. An honest man wants to render honest toil. A truthful man said to me not many days ago, after I had asked him where he was working, I am not working anywhere, but I am standing around down there in the swamp." That is so much like a lot of church members until it behooves me to say nothing about public works until I can get the membership of the church dead in earnest on the job of the Kingdom. I fear that we have many church members who pretend to be on the job with God and yet they never strike a lick for the Kingdom all day. Standing around on the job.

* * *

A wealthy farmer lived by the side of the landing field and often the pilots would urge him to ride on their planes. Their prices were always too much for the stingy old Scotchman. One day a pilot proposed to give the old man and his wife a free ride if he would promise to be silent on the entire trip. Should he speak he was to pay the pilot two dollars for the ride. The couple was carried up and the pilot gave them all the stunts of the air. On landing the pilot said to the old Scotchman, "You win, Sir, I never heard a word from you on the entire trip." The old man replied, "Yes, I win, but I came near losing out when I saw the old 'oman drop out of the plane when it was upside down." The pilot looked and sure enough the man's wife had fallen out in one of the stunts, but to save his two dollars the Scotchman never uttered a sound. Sometimes money will make folks be mighty silent who are not Scotchmen.

—o-o-o—

EARLY COTTON BLOOMS WERE BROUGHT NEWS PAST WEEK

—o—

During the past week several cotton blooms from farms over the County have been brought to the office of the News. The first came from Mr. O'Neal, well known merchant of Plantersville, and was taken from his farm there.

—o-o-o—

One of the best markets for some of the surplus milk Alabama dairymen have during the summer is through dairy heifers, says F. W. Burns, dairy specialist of the Alabama Extension Service. There is a growing demand for dairy cows in the counties that are eradicating Bangs disease ad dairymen need to raise more of their good heifer calves for replacement purposes

—o-o-o—

Alabama needs a more uniform system of grading hogs since the low cost of producing pork on peanuts and the unlimited market for hogs makes the peanut hog combination profitable for the Alabama, says the farm products marketing committee, adding that more careful grading and packing of all farm products is necessary to bring the best market prices to Alabama farmers.

PROGRAM

The New Wadesonian Theatre
ENTERTAINMENT FOR THE WHOLE FAMILY

ADMISSION 10c and 25c

FRIDAY, JUNE 24
Melvyn Douglas, Virginia Bruce, In,
"Arsine Lupin Returns"
Comedy—Natural Wonders of the West—Serial— Secret of Treasure Island
1st Show 6:45; 2nd Show 8:30; Midnite Sat., 10:00

SATURDAY, JUNE 25
Gloria Stuart, Michael Whalen, In,
"Island In The Sky"
Comedy—Natural Wonders of the West—Serial—Secret of Treasure Island
Matinee 1:30; 1st Show Sat. nit, 6:45; 2nd Show 8:30

SUNDAY-MONDAY, JUNE 26-27
Robert Taylor, Maureen O'Sullivan, In,
"Yank At Oxford"
Comedy—What do you Think—March of TimesNo.10
Matinee Sunday 1:30; Sunday night, 8:45

TUESDAY, JUNE 28
Kay Francis, Pat O'Brien, In,
"Women Are Like That"
Also Selected Short Subjects

WEDNESDAY-THURSDAY, JUNE 29-30
Bette Davis, In
"Jezebel"
Also Comedy

OLD HOUSE
ADMISSION 10c and 25c

FRIDAY-SATURDAY, JUNE 24-25
Bob Steele, In,
"Thunder In Th eDesert"
Comedy,The Miss they Missed; Comedy, Zorro Rides
Matinee Sat. 1:30; 1st show Sat. night 6:45; 2nd 8:30

MONDAY-TUESDAY, JUNE 27-28
Joe Penner, June Travis, In
"Go Chase Yourself"
Selected Short Subjects

30 DAY SALE

PRICE REDUCTION SALE!

Our Stock is too large for the summer months. We must move at least One-Fourth within the next thirty days. Do not miss this opportunity to buy QUALITY Furniture at a low price.

See Us Now if You are in the market for furniture, radios or Electric Refrigerators

10 to 30% OFF

CHIFFEROBES

Prices are at a new low level—as an example we offer brand new chifferobes, with full length mirrors for Only

$16.95

$1.00 Down—50c a week

New

BEDROOM SUITES

4 Peice Suit Vanity Chest of Drawers, full size bed and bench—ONLY—

$29.50

$5.00 DOWN—$1.00 A WEEK

Pay cash and save 15 percent additional. If you pay cash we give an additional 15 percent from above term prices. See our stock, we cannot begin to list the many bargains to be found at our store.

You do not have to wait for your Cotton Check. Pay 10 percent down, pay balance when your check comes—and get Cash Price.

TIFFIN FURNITURE COMPANY

CLANTON, ALABAMA

JOHNSON—THOMPSON RITES SOLEMNIZED IN BIRMINGHAM

A wedding of interest to their friends was that of Miss Sallie Thompson of Thorsby, to Mr. Robert Johnson of the same place, which was solemnized in Birmingham Saturday night, June 18, in the presence of a few friends and relatives. Rev. Mitchell read the mariage vows.

Miss Thompson is the daughter of Mrs. Dudley Thomphon of Thorsby, and has many friends there and elsewhere. Mr. Johnson is the son of Mrs. Eulala Johnson Pounds of Thorsby, and one of the promising young men of this County.

Mr. and Mrs. Johnson will make their home at Spring Lake, near Montgomery, where Mr. Johnson is employed as manager of this resort. Their many friends extend best wishes.

When he obtained a divorce on cruelty charges, Thomas Turner of Pomeroy, O., received a 150 acre farm from his wife as alimony.

REYNOLDS & REYNOLDS
Attorneys-at-Law
Office Opposite Court House
Clanton, Ala.

WILLIAM C. GOLDEN, M. D.
Office in J. R. Mullins Bldg.
Clanton, Ala.
Office Phone 151 — Res. Phone 202

POPWELL
REFRIGERATION
&
RADIO SERVICE
PHONE 42
GUARANTEED REPAIRS
(6|16|tfb—c.)

Game And Fish News

Fisheries Society Meets

Fish and game experts from three nations on the North American continent converged on Ashville, N. C., this week for the annual joint meeting of the American Fisheries Society and the International Association of Game, Fish and Conservation Commissioners June 20 to 24 inclusive. Alabama is interested in the convention because many problems affecting Southern warm water fishes will be discussed, and because I. T. Quinn, head of the State Conservation Department, is president o fthe American Fisheries Society. He will preside at the sessions and deliver the president's address. This group represents the leading thought and research on food and game fisheries of Canada, The United States and Mexico. Commissioner Quinn was honored with the presidency last year at the Mexico City Convention.

Barbecue Scheduled

The Choctaw Hunting and Fishing Club, with interests in Hale County, announces that the club will be host July 4 at a big barbecue. Residents living on and adjacent to the property will be invited, as well as all the club members. Purpose of the barbecue, according to Carl F. Wittichen, secretary, will be to acquaint the people of that section with what the club s doing to restore and conserve wildlife and fish. A. M. Bruce is president of the club.

Huntsville Meeting Success

More than 100 sportsmen and representatives of conservation groups in North Alabama counties met last week at Huntsville with State, Federal and TVA offcials for a dscussion of problems affecting that section. Dr. Walter B. Jones, president of the Alabama Wildlife Federation, presided. Commissioner I. T. Quinn, of the State Conservation Department, said that it was one of the most fruitful meetngs of this kind he had ever attended, and praised the Tennessee Valley people for their interest in the work all agencies are doing to restore and conserve game and fish of that area.

Chrysler's participation in the World Fair of the West will reflect its interest in Pacific Coast states, according to officals. In 1937 sales from its California assembly plant at Los Angeles totaled more than $29,000,000.

After convicting a man in Pontiac, Mich., of stealing apples, the iurors ate several pies introduced as evidence.

News from Thorsby

MRS. WEBB PARRISH, Correspondent

The Thorsby Home Demonstration Club met last Wednesday afternoon, June 15, with Mrs. C. S. Howard. Devotional was given by Mrs. J. H. Godard, president. Roll call and reading of the minutes by the Secretary, Mrs. Tom Lessley. There were 15 members and 5 visitors present. The club was delighted to have them and Miss Mattie Jo Barber who has been assisting in Home Demonstration work in Lee County, and who will carry on the work here during the summer while Miss Grace is away for study. A demonstration was given on the brining of cucumbers. Various pickling recipes were discussed. An explanation was given on making sauerkraut from cabbage and also on keeping other vegetables such as green tomatoes, beets, string beans, pears etc. to be used at later periods during the year when desired. Many helpful suggestions and ideas were given on the preservation of all kinds of fruits and vezetables. A food preservation budget was given each member. The club adjourned to meet wth Mrs. Tom Lessley for the next meeting.

Congregational Church

Plans are practically complete for the annual Daily Vacation Bible School to be conducted under the auspices of the Thorsby Congregational and Baptist Churches. At a meeting of workers at the Baptist Church on Wednesday night the final details were arranged. It has been decided to hold the school for one week beginning o nMonday June 27. The children's session, which will be held at the Congregational Church will run fro meight until eleven o'clock each morning. The young people's and adult sessions will be held at the Baptist Church in the evening. At the latter it is hoped to have a course in teacher training and at least one Mission Study Class. All children and adults of the community are invited.

The monthly business and social meeting of the Truth Seekers class was held at the home of Mr. and Mrs. Chas. Nelson on Friday evening, June 17. After the business session a social hour, with delicious refreshments was enjoyed. Member of the class who were present were Mr. and Mrs. Loyd Belter, Mr. and Mrs. C. B. Brickensderfer, Mr. and Mrs. Adelbert Redfield, Mr. and Mrs. V. H. Sutlive, Mrs. H. R. Maddox, Mrs. Althes Brown and Mr. Jack Peterson.

An ice cream supper will be held under the auspices of the Truth Seekers class clabs on the lawn of Thorsby Institute on Thursday evening, June 23, beginning at six-thirty o'clock. Ice cream, cake and cold drinks will be on sale. Tickets may be secured from members of the class.

On Sunday evening, June 18, Rev. Adelbert Redfield began a series of sermons on "The Emancipation Program of Jesus" by preaching on "Economic Emancipation." The topic for next Sunday morning will be "Mental Emancipation."

There will be regular services at the Baptist Church next Sunday. The subject at the morning worship hour will be "The More Excellent Way." Mr. Mack Stabler of Greenville will bring a Male Quartett and two violinists and put on a musical program at this service. Everyone is cordially invited to attend.

The Eastern Star Spend the day will be Wednesday, June 29, in the home of Mrs. E. R. Piper. The public is invited to come and buy dinners at twenty-five cents a plate.

The Ladies Guild Social will be held at the home of Mrs. Powers Thursday afternoon of this week. Everyone is invited.

Circle No. One of the Baptist W.M.S. met at the home of Mrs. T. W. Robinson Tuesday afternoon.

The Community Club is planning a 4th of July Celebration to be held in the new City Park. Everyone is urged to be present and bring a basket lunch. There will be ball games in the afternoon on the Institute grouds.

Ralph Parker, Jr., of Birmingham is spending this week with Henry Villadsen.

Mrs. Anna Phalin left Tuesday for Tuscaloosa to spend two weeks.

Mr. and Mrs. Alfonza Sanders and children have moved back to Clanton.

Mr. Aaron Vines of Knoxville, Tenn., pent the week end here with his father.

Mr. and Mrs. Neut Minor and family of Sylacauga, moved back to Thorsby last week. They are now living in the Congregational Parsonage.

Mrs. N. Johnson returned home last week after being in the Woodlawn Hospital in Birmingham for treatment for a few days.

Miss Julia Pratt Johnson is at home with her parents, Mr. and Mrs. N. Johnson

Mrs. E. J. Gamble and grandson, Mac of Dadeville are visiting Mr. and Mrs. Turner Gamble.

Miss Hattie Porter spent the week end in Selma.

Bonnie B. Manning visited her uncle at Isabella over the week end.

Miss Bertha Littleton of Birmingham spent the week end at home.

Miss Sallie Thompson ad Mr. Robert Johnson were married Saturday night in Birmingham at nine o'clock, at the home of his uncle, Mr. Burns. After the wedding Mr .and Mrs. Burns entertained at a reception. Their many friends wish them much happiness.

Mr. and Mrs. Herbert Williams of Birmingham spent the week end at home.

Mr. and Mrs. Hubert Rinehardt and son, Jon Mac, are visiting relatives here during their vacation.

Mr. and Mrs. J. W. Hosey spent Sunday in Clanton with Mr. and Mrs. Guy Nickols.

Mrs. J. C. Davis of Stanton spent ast week end here with her sister, Mrs. G. L. McNeel.

Van Lewis McNeel of Birmingham is visiting his father, Dr. G. L. McNeel.

Mr. and Mrs. Walace Waites and Mrs. Earl Henley spent last Sunday in Montgomery.

Miss Willie Connatser underwent a tonsilectomey at the office of Dr. H.G. Franklin last Friday.

Miss Ruby Connatser and Roy Connatser of Birmingham spent Sunday here with their mother.

Mr. Tom Zuber spent last week in Birmingham.

Mrs. R. R. Franklin, Mrs. Pauline Pate, and Mrs. Spurgeon Caloway spent last Thursday in Birmingham.

Mrs. R. W. Littlejohn had as her guests last week her brother, Wm. A. Rider, Nephew, Gus Rider and Miss Rachell Sanks all of Bay Minette, Ala.

Mrs. Mary Martin of Birmingham is visiting her sister, Mrs. Lester Deason.

Mr. and Mrs. Bill Parrish and Wilma, Mrs. Cleve Mims, Mr. Luther Vines of Montgomery, and Mrs. and Mrs. David Vines and family visited Mr. Fate Vines Sunday.

Mrs. Tom Zuber and little daughter left Tuesday for a few days visit in Montevallo.

Mr. and Mrs. Cleofus Faller of Birmingham spent the week end here with Mr. and Mrs. Marvin Davenport.

Mr. and Mrs. Ralph Mason of Selma visited in Thorsby and Clanton over the week end.

Mr. and Mrs. Walter Robinson, Misses Hilma Collins and Roma Lee Pate spent last Wednesday in Birmingham.

Miss Lois Leech spent the week end in Birmingham with Miss Elizabeth Robinson, who for some years was the Librarian at Thorsby Institute.

Mr. and Mrs. H.R. Maddox and David spent Tuesday night and Wednesday in Birmingham.

Mr. A. A. Fuller spent the week end in Birmingham.

Mr. and Mrs. T. W. Robinson spent last Friday in Birmingham.

Mrs. Hester Merchant and Helen spent Sunday with Mr. and Mrs. Chester Maddox.

Mrs. H. W. Rinehardt and Gratland Davis spent Sunday in Wilsonville with Mrs. E. L. Davis.

Dr. and Mrs. H. G. Franklin, and Miss Dorothy Vaughn Franklin spent Monday afternoon in Birmingham.

Although he owned a meat market, he got nothing but pork chops for a year, Peter Kupiac of Chicago charged in a billl for divorce against his wife.

Mrs. Effie Sellers of Aldersholt, Eng. smuggled tobacco to her husband in prison by putting it inside a cake.

OUTSTANDING SPEAKERS ARE INVITED TO FARMERS, WEEK

Plans are well underway for the annual Farmers' Week meeting in Auburn August 1st to 5th, announces P. O. Davis, director, Alabama Extension Service.

This year the program will include more actual farmer participation and an increased number of recreational or entertainment events, states Director Davis. Each morning from 6 to 10 o'clock farmers' forum and discussions will be held. From 10 to 12 general sessions, featured by addresses from prominent farm speakers will be on the schedule.

Field trips and recreation will occupy the afternoons while each evening during the five-day meeting music and other entertainment will be given. One outstanding speaker will be heard each evening.

"We believe that in attendance, in interest, and in value this Farmers' Week will be better than any conducted previously at Auburn," states Director Davis.

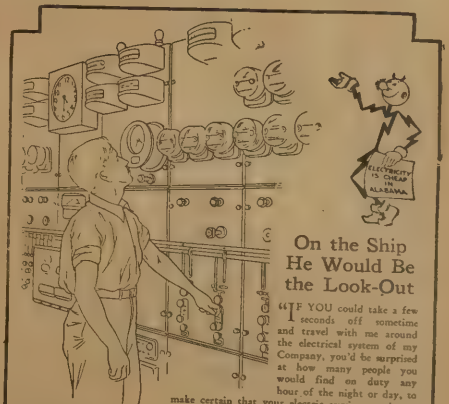

On the Ship He Would Be the Look-Out

"IF YOU could take a few seconds off sometime and travel with me around the electrical system of my Company, you'd be surprised at how many people you would find on duty any hour of the night or day, to make certain that your electric service remains as constant as it is humanly possible to make it. You could make the trip in a few seconds because, as you know, I travel 186,000 miles a second.

"I believe you would find the work of the operators at the substations and power plants particularly interesting. While it might appear to you that they are not working, all of their senses are attuned to the delicate but precise instruments about them, which signal the slightest variation from normal in your electrical service.

"The operators must be on the job every minute of the duty period assigned to them. You would get a big thrill if you happened to come in when there is a serious weather disturbance, because then you would see the automatic signal lights rapidly blinking on and off; you would see the operator hurrying from switchboard to switchboard promptly and accurately getting the service back to normal again.

"You, sitting in your cozy chair, are seldom aware of the thousands of Alabama Power Company employees who, in the performance of their duties, make it possible for you to enjoy cheap, dependable electric service."

—REDDY KILOWATT.

Alabama Power Company

Electricity Is CHEAP In Alabama

AUTO PAINTING
Make your car look new

RADIATORS
Cleaned and Repaired

GIBBONS GARAGE

ON HIGHWAY — Thorsby, Alabama

GENERAL AUTO REPAIRING

"WE SPECIALIZE IN BODY AND FENDER WORK"

Come in and get our prices on your work. We are always pleased to figure with you, even if you are not ready to have your work done.

Bargains in New and Used Parts —Tires, Tubes and Accessories

We Weld Anything But the Break of Day and Broken Hearts

5-19-38—6 M. pd.

Singer Sewing Machines

New for sale, or I will buy, sell, trade or what have you. I guarantee to sell used machines for less—come to see me. I have anything you may want, or I will get it for you.

Call on me for any repair service and all machine parts. Also see me for any kind of Life Insurance.

SINGER SEWING MACHINE SHOP

Next door to Calloway's Drug Store—Main Street

JAMES H. DANIEL Clanton, Alabama

(6-9|6Mc.)

WATCH NEXT WEEK'S PAPER
FOR THE SEASON'S MOST STARTLING NEWS ANNOUNCEMENT
FROM CLANTON'S LEADING DRY GOODS STORE
THE LEADER

Chryslers "Run Cool" In Hottest Weather

—o—

…t weather imposes two Extremely h…tor car. One of these in… …sts on a m…eration of the mechanism, …lv… the o…as to do with the comfort the other …sengers In the 1938 Chrysler …ot the pane engineers and body design… Royal. t'e insured that the car will meet ers ha…f these tests. That is why Chry… both owners don't worry when the mer… sler y begins to climb out of the top of …e thermometer tube

Chrysler Royal engines "run cool" in any weather because of their efficient directional cooling. The combination of a full length water jacket and a water distributing tube contributes to this cool operation, by providing more uniform temperatures over the entire length of the cylinder block, thus assuring uniform cylinder expansion under extreme heat. Naturally, the truer the cylinders remain, the fuller the compression and the greater the economy in oil. A proportionate share of water is discharged directly to all exhaust valve seats, the hottest part of the engine. Water then circulates around the intake valve seat, cylinders, combustion chambers and back to the radiator.

Furthermore, the oil being forced under pressure to various engine bearings passes immediately adjacent to the lower end of the water jacket and is cooled thereby, resulting in more efficient operations as well as oil economy

A crankcase ventilator is another factor in the cool operation of the Chrysler Royal The hot, injurious gasses produced by combustion are removed from the crankcase by a vacuum system The oil filter pipe at the front of the engine acts as an inlet for air, which escaped through an outlet extending below the base of the engine.

The forward movement of the car produces a partial vacuum at the lower end of the outlet pipe, drawing off the gasses from the crankcase and drawing in clean frest air from the oil filter pipe.

The comfort of passengers is promoted by a scientific ventilation system in the 1938 Chryslers. It is possible to get at maximum of fresh air without drafts and each passenger has individual control of his own "weather." A big screened cowl ventilator brings fresh air into the lower part of the driver's compartment. Ventilation wings in the front door windows move on friction pivots and may be adjusted to any desired position through an 180 degree arc. The rear section of front door windows may be lowered completely. On the four door sedans. rear quarter windows are fixed on pivots as in the front door. Rear door windows lower completely out of sight and on two door sedans the rear window can be lowered almost flush with the sill. On rumble seat coupes, the rear window may be lowered to allow communication with rumble seat passengers.

BASKETS—All kinds, complete stock.—Southern Seed & Plant Co.

THERE'S NO DOUBT ABOUT IT
YOU CAN BUY IT CHEAPER AT YOUR
NEWER BIGGER AND BETTER
Yellow Front Store

BULK VINEGAR
1 Gal. 15c

CHEESE
Full cream lb. 15c

FRUIT JAR CAPS
2 Doz. For 45c

FRUIT JAR RUBBERS
4 Doz. For 15c

LEMONS
Large Size Doz. 15c

Macedonia---Beat 11

There will be services at this place next Sunday and we ask everyone to come a little early as we are going to have Sunday School at about 10:30 and there will also be services Sunday night.

Everyone is invited to come.

—o-o-o—

W. P. A. Erected 311 New Buildings In Ala.

—o—

Montgomery, Ala., June 22—W. G. Henderson, State Works Progress Administrator, today announced that WPA had constructed 311 new public buildings an additions in Alabama.

The buildings represent an investment of approximately $4,000,000, and 124 of the structures erected are school buildings.

Among the new public buildings erected in Chilton County are Clanton Airport Hangar.

Recreational buildings, including auditoriums stadiums, gymnasiums and bathhouses total 29. WPA also constructed 22 institutional buildings including hospitals, penal institutions and others. Courthouse additions, city halls and other administrative buildings totaled 21. Twenty armories had been completed at the time the report was compiled.

Among other structures were fire houses, garages, hangars and ware houses.

—o-o-o—

THE PENNSYLVANIA RAILROAD TO PLACE ON NEW TRAINS

—o—

Effective June 15 the Pennsylvania Railroad will place in operation, between its Atlantic Seaboard and Western Terminals, the largest fleet of modern design passenger trains in the east. Advanced features of styling and streamlining will be used to re-equip eight premier east and west trains, four in each direction, known in names as the "Broadway Limited" and the "General" between Chicago and New York, the "Liberty Limited" between Chicago and Washington. D. C., and the "Spirit of St. Louis" between St. Louis and New York.

The "Broadway Limited" will be an all-room train with no open sections, representing master rooms, drawing room, Compartments, double and single bedrooms and roomettes. The schedule of this train will be reduced to 16 hours between Chicago and New York. The other trains of this new fleet, in addition to the room type of cars, will include modern design open Pullman sleeping cars.

Many novel features of interior design, decoration and arrangements will be embodied in the new cars. Decorations will be in modern style, setting off and harmonizing with unusual seating arrangements, broad, clear vision windows and highly perfected lighting system Each car will include accomodations, refinements and conveniences never before offered to the public, and will add new attractiveness and pleasure to travel by train.

Pennsylvania Railroad dining cars just out of the shops, and built specially for these stretmlined trains will be part of the equipment

We offer you these ultra-modern, streamlined trains with the sincere conviction that, on your next trip to the East, we will be able to reveal to you an entirely new conception of modern railroad transportation, knowing that an absolute revelation in safe, speedy and delightful travel awaits you.

DEWITT EASTERLING HOME FROM VETERANS HOSPITAL

—o—

Dewitt Easterling, well known operator of the Dixie Cafe here, was home several days last week from the Veterans Hospital where he is undergoing treatment. He returned to the hospital Sunday.

—o-o-o—

DONKEY BASEBALL GAME POSTPONED DUE TO RAIN

—o—

The donkey baseball game, which was scheduled to be played at the C. C.H.S. ball park last Monday night, was rained out.

Circle Number One of the Methodist Church was sponsoring the game, and they have announced that arrangements are being made to have the game at a future date, which has not been announced yet.

—o-o-o—

ONE PERSON IN MAYOR'S COURT MONDAY MORNING

—o—

Only one offender of the City laws came before Mayor C. Fenn Jones Monday morning of this week. The charge was violating the Prohibition Law.

—o-o-o—

Chilton County 4-H Girls Go To Auburn

—o—

Having completed a most successful year's work in the 4-H Club work and having been outstanding leaders and workers the following girls will represent Chilton County at the State Short Course, to be held in Auburn in July.

Alice Gilmore, Lorene Jackson, Helen Patterson, Mary Pearl Griffin, Lola Grant, Agnes Hughes, Rolene Kelley and Bonnie Guy.

Preceeding the camp a leadership school will be held in Auburn and Chilton County will be represented in the persons of Ruth Wise and Mitcheline Mims. These girls will conduct programs and lead various meetings when called on.

Last year, it will be recalled, Chilton County girls made a remarkable record and it is hoped that the record will be maintained again this year.

In the State finals last year Helen Patterson and Kartherine Schurter won first place in the Foods Judging Contest, while Helen Patterson won the highest individual score in judging of any girl in the State. Mary Pear Griffin won around top in Health Contest, being one of th highest scorers.

The girls are being chaperoned this time by Miss Mattie Jo Barber, assisting Miss Grace, who will be away on leave of absence for six weeks.

The Foods Preservation, Foods Judging and the Health Contests will be entered by the girls.

—o-o-o—

1938 Ton Litter Show And Sale Entries Close

—o—

The 1938 ton-litter show and sale that is to be held at the Union Stock Yards at Montgomery, Ala., on September 15 and 16 respectively, has 65 litters from 15 counties entered. These 65 litters total 613 heads. This is the largest number of entries in a number of years and is a true indication that interest in the breeding and proper development of hogs is on the increase.

The counties having entries in this contest with number of litters are the following: Montgomery 11, Covington 10, Autauga 7, **Chilton 7**, Baldwin 6, Shelby 6, Crenshaw 4, Bullock 3, Macon 3, Coosa and Sumter 2 each and Barbour, Dallas, Lowndes and Pike one each.

These contestants have been assured that the Chicago price will prevail in the sale of these hogs and much interest is being manifest in the contest, the purpose of which is to encourage the production and marketing of hogs to teach farmers and 4-H Club Boys in the Montgomery trade terirtory, to teach the fundamentals of proper feeding, breeding and management in the production of market hogs, to teach farmers and 4-H Club boys the advantages of producing the type of hogs wanted by the pork trade. The object of the show is to make one litter of pigs one ton or more at six months of age.

F. W. Burns, Extension Animal Husbandman of Auburn is Superintendent of the show and Tom McCord of the Union Stock Yards is Secretary.

—o-o-o—

FUNERAL HELD AT BETHEL FOR B. F. MOONEY, JUNE

—o—

Burl Franklin Mooney, age 45, died on Tuesday, June 7 in Bessemer Hospital. Mr. Mooney had been in ill health for several years. He was the son of Abra Mooney an old citizen of Shelby ounty who died in 1929. He was reared in Shelby County but later moved to Chilton.

Funeral services were held Thursday afternoon at 2:00 o'clock, conducted by Rev. Dickenson of Wilsonville, Ala. Burial was in Johnson cemetery with Jeffers Funeral Home in charge.

He is survived by his wife, Mrs. Edna Mooney; three sons, B. F., Jr., Ramon and Donald W.; seven daughters, Mrs. Maureen Blankenship, Elmore, Misses Helen, Wylodene Birmingham, and Edith, June Virginia and Shirley, besides the brothers and sisters and host of other relatives and friends.

—o-o-o—

Mrs. Delilas Grant of the Peoples Savings Bank, is spending her vacation in Birmingham with her husband, Osmond Grant, who holds a position there.

Ten Years Ago

Items taken from articles which appeared in the Chilton County News ten years ago this week

—o—

Work being rushed on Clanton-Maplesville Highway, which, when completed will connect Selma, Montgomery and Birmingham.

Rev. and Mrs. Toy Williams and children, Dorothy, James, and Dan of Shanghai, China arirved Tuesday to visits friends and relatives in Alabama and Georgia.

Kiwanis has outing at Mitchell Dam Monday evening and was enjoyed by a large number of Kiwanians, their wives and other guests.

Mr. and Mrs. Mallie White writes a card stating they are having an enjoyable trip in Rochester, Minn., and both are feeling much better.

—o-o-o—

NOTICE

Clanton Chapter Number 271, Order of the Eastern Star will have an election of officers tonight (Thursday, June 23) at eight o'clock.

All members are urged to be present.

—o-o-o—

Mr. and Mrs. W. M. Polk and daughter have returned from a visit with relatives in Texas.

Chevrolet Parts Dept. Host To National Con.

—o—

Chevrolet's Parts and Accessories Merchandising Department, headed by M. D. Douglas, was host this week to the National Dealer Parts and Accessories Merchandising Committee, which held an all-day session Wednesday. 9 dealers, one representing the dealer organization in each of the company's nine regions, made up the committee H. L. Bell, of the Queen City Chevrolet Co., Cincinnati, was elected chairman at the opening session.

The group which met this week is one of those established by W. E. Hi…er, Chevrolet general sales manager, in connection with his Quality Dealer program inagaurarted two years ago

Two similar nine-man groups, 1 focusing its attention on new car sales operations, and the other considering used car matters, met here the latter part of May.

In addition to holding business meetings. the committee was guest at a in the Recess Club and a banquet in the Hotel Statler, affording the Central Office Staff an opportunity to meet them informally and discuss current business problems.

Bring Us Your Cream. Accurate weight and test.—Southern Seed & Plant Co.

WHAT? WHERE? HOW?

DO YOU BUY THRIFTILY?

Do you s-t-r-e-t-c-h every dollar so that every cent of it does its work well? If you do, you know how all-important those questions of what, where and how to buy really are! You know that a real bargain is a standard piece of merchandise selling below the standard price. But did you know that the best and easiest way of finding real bargains is simply occupying your easy chair and checking every Chilton County News advertisement? This way leads to dependable merchants and merchandise without physical effort!

— START THE AD-READING HABIT RIGHT NOW ! ! ! —

CHILTON COUNTY NEWS

One Lot $1.98
DRESSES
49c

LEVINE BROS.
5c 10c and $1 Store Clanton, Alabama

Regular $1.98
DRESSES
$1.19

100 pairs 98c
SANDALS
49c

The Repeal

—o—

As you recall, we stated in the very beginning of these articles on the liquor business, that the things that we would have to say would be based upon observation, experience, facts and figures. It is my purpose this week to give some facts and figuers on the repeal, or rather results of the repeal of the 18th Amendment.

Milk Consumption Shrinks

The consumption of milk jumped from 35 billion quarts in 1924 to 41 billion in 1933, according to the report of M. D. Munn, president of the National Dairy Council. This represents an increase of 17 percent during the eighteen years under prohibition. Since repeal the production of milk has dropped from 41 billion quarts to 39 billion quarts.

This represents a loss of more than a quarter of the gain made during the ten dry years.

Moreover, a report of the consumers council shows that in 59 leading cities in this nation, the rate of consumption of milk is below a healthful normal. G. A. Norris, president of the Asociated Milk Boards, discussing figures for the eleven leading nations of the world, recently stated that the United State is now next to the lowest of that group.

According to reliable statistics the present per capita of milk consumption in the United States is 15 quarts daily per family of five. The minimum quantity for each such family should be 25 qts. In other words, the present milk consumption is 40 percent under the minimum for health safety. The quantity recommended as ideal for a fully adequate diet is 4 quarts per day per family of five. By that standard the present consumption is 64 percent below requirement.

G. A. Norris, above quoted, recently said "The severest blow to milk drinking was the Repeal of the Prohibition Amendment.

That statement seems to be fortified by the fact that in 1934 the first full year of legalized beer, its consumption was 1,168,018,000 gallons. The consumption of beer increased steadily, reaching 1,720,222,481 gallons of legal tax paid beer in 1937.

This represents an increase of 47 percent for the period of an average annual increase of 16 percent, which means further ruinous inroads of the milk market.

The farmer is probably the chief financial losses. His direct annual loss is about $92,000,000 but every producer and seller also loses, for when drinkers spend more than a billion dollars per year for beer there is a billion less for legitimate business. Moreover, many a drinker drinks himself out of production into the relief life then, willy-nilly, the rest of us take up the slack. Prohibition is coming back.

—o-o-o—

PLANT NOW—Squash, turnip, late tomatoes, rutabagas, pole and bunch beans and lima or butter beans.—Southern Seed & Plant Co.

TEST, TEST AND TEST

AMERICAN Industry, according to Consumers Information, surpasses that of any other country in its exact methods of testing products and so assuring maximum performance before passing them on to the user. One company reports, for instance, that 25% of its labor and cost of production goes into testing. Above are shown tests of two of the 600 different operations which go into the manufacture of their vacuum cleaners. The young lady is balancing the fan, an intricate job in which she puts tiny drops of solder on the light side until the balance is perfect. Inset, operator testing air passage, suction power and wattage, on a government test-block.

AUTOMOTIVE LEVIES ARE FARMERS' INCOME TAXES

—o—

The average income of Alabama farmers is well below the taxable range for income tax purposes, but the farmer who owns a car or a truck pays automotive taxes aggregating 11.41 percent of his gross income, it was stated by D. H. Bohler, Chairman, Alabama Petroleum Industries Committee.

"According to figures reaching my organization," Mr. Bohler explained, "the gross income of the average farmer in Alabama last year was $675. His automotive tax bill for the same year amounted to $77.39, or 11.41 percent of his gross income.

"In this connection I want to point out that the income figure just cited is not the one which income tax liability is computed. For income tax purposes the net income alone is considered.

"From the figure cited the costs of production would have to be subtracted, and such costs may amount to as much as 50 percent of the gross income. The net income represents the return to the farmer for his investment and his own labor and in the case of the Alabama would obviously be too low to be income tax liable.

"Obviously, also, automotive taxes which farmers pay are a heavier burden upon their net incomes than are income taxes upon the earnings of tax liable groups. It seems to me a paradox that farm cars and trucks, necessary equipment in presentday farming, should be taxed as if they were luxuries."

DR. CHARLES R. MOORE
General Practice of Medicine
Office Next Door to City Hall
Clanton, - - - - Ala.

Wadesonian Theatre
Thorsby Alabama
Friday-Saturday, June 24-25
Johnny Mac Brown, In,
"BOOTHILL BRIGADE"
Serial—"S. O. S. Coastguard"
1st show; 6:45; 2nd show 8:30
Admission 10c an d25c

Five Years Ago

Items taken from articles which appeared in the Chilton County News five years ago this week

—o—

Clanton may get natural gas soon as plans are being made to start work in a few months whereby hundreds will be given work if this project is put over.

Thorsby will be the scene of celebration with Fourth of July rapidly taking shape.

Kiwanis Club is pushing to gain objectives for County, such as boy scout work, Landing field, control of diseases, County picnic, etc.

Hospital officers re-elected at stockholders meeting has fine financial report and is praised for progress by auditor.

—o-o-o—

Mrs. Edith V. Ladry of St. Louis declared in her divorce suit that her wedding ring was a "loop of misery."

If You're Planning To Build

By W. S. Lowndes
Director, Schools of Architecture and Building
International Correspondence Schools

ONE of the most important things to keep in mind when you are planning to build is the arrangement of closet space. Closets are indispensable and should be installed wherever required as far as the cost of the house warrants. In inexpensive houses, where space is necessarily scarce, closets are used sparingly. When possible each bedroom should have a large closet. These closets should be provided with high shelves and with strips for hooks, and may be fitted with any of the patented devices for hanging clothing. The doors should open so as to admit direct daylight or limplight. Also there should be a good-sized closet connected with the kitchen, one with the laundry, and one for coats, etc., in connection with the hall. It is desirable to have a closet for linen, one for china and cedar closets for the storage of winter clothing and blankets.

* * *

If your house is to have a cellar make it serve you well. The average cellar is a sort of catch-all, and is apt to contain a miscellaneous collection of objects, many of which are useless. A modern cellar should be properly designed for certain functions. The heating apparatus, of course, is a prime necessity and should be thoughtfully located. The laundry is frequently located in the cellar and should be closed off so as to be free from dust. By partitioning off the cellar with tight, dust-proof partitions a large game room can sometimes be located there. Such a room may be used as a play room for the children. Closets for storage purposes also may be built into any well planned cellar.

Chilton Association Makes Institute Plans

—o—

We urge that all women of Chilton Association begin making plans for the Unity-Chilton Institute to be held at the Clanton Baptist Church July 5, 6, and 7. Below is a list of the women from the Churches and their duties, also the days that they are to help feed the people.

Tuesday, July 5:

Leader, Mrs. S.J.M. Webb and Mrs. J.H. Wells. Lunch committee from Mulberry Church, Mrs. Ora Calfee Mrs. Eunice McCoy.

Sardis Church—Mrs. C.E. Sansom. Mrs. H.L. Rathff.

Liberty Hill Church—Mrs. A.G. Littlejohn.

New Cedron—Mrs. J.J. Cox.

Highland Church—Mrs. Cecil Armstrong.

Shiloh—M. S. Deason.

Pates Chapel—Mrs. A. W. Nix, Mrs. E. J. Hayes.

Union Grove—Mrs. G.L. Glasscock.

Rocky Springs—Mrs. W.E. Broadhead.

Pleasant Grove No. 2—Mrs. Willie Hicks.

New Salem—Miss Loutishia Bean.

Macedonia No. 2—Mrs. V.G. Smith.

Wednesday, July 6:

Leaders, Mrs. C.L. Wilkins, Mrs. R. R. Sutley. Lunch committee for Chestnut Creek Church Mrs. H.J. Taylor.

Bethsalem—Mrs. A.J. Wilkins.

Friendship—Mrs. W.E. Robinson.

Refuge—Mrs. M. Lockhart.

Poplar Springs—Mrs G.P. Rich.

Oak Grove—Mrs. Jim Cobb.

Mars Hill—Mrs. Sadie Smith.

Pilgrims Rest—Miss Frances Kendrick.

Pleasant Grove No. 1—Mrs. Lois Woodley, Miss Velma Price.

Maple Springs—Mrs. Alma Wilson.

Clanton Second—Kathleen West.

Center Hill—Mrs. B.L. Cobb.

Thursday, July 7:

Leaders—Mrs. A.P. Villadsen, Mrs. Leonard Lowery.

Lunch committee for Jemison—Mrs. J.A. Peterson.

Thorsby—Mrs. R.R. Franklin, Mrs. Earl Henley.

Collins Chapel—Mrs. Maurice Hodgens, Mrs. G.W. Murrah.

Maynard's Chapel—Mrs. G.W. Maynard.

Mt. Carmel—Mrs. Tom Sims.

Cane Creek—Mrs. Ruby Connell.

Corinth—Mrs. E.A. Norris.

Macedonia No. 1—Mrs. J.A. Ward.

Mineral Springs—Mrs. Leona Martin

New Harmony—Mrs. J.E. Dean.

Pleasant Hill—Mrs. O.L. Martin.

Union Springs—Gordon Crumpton.

Providence and New Hope are also urged to take part.

Will you please tell all the women of these churches and get them to plan now for us to work together for our good and God's glory. Come one come all. Remember, we of Chilton are supposed to feed about 150 or 200 people each day.

—o-o-o—

Words underscored in a poem by Mrs. Emily Punchard of London resulted in her husband being granted a divorce.

Clanton Methodist Church

Now is the time for all good men—and women and boys and girls to come to the aid of their church. The officials of our church are struggling for its growth in faith, in works, in membership, in attendance. They need the interest and hep of each person. We can help them by thinking, praying, speaking. We are happy to have the number in attendance last Sunday and just wish each of the absent ones could have been present to hear our pastor's message at general assembly. May each one of those who heard it strive to be more loyal to our church in its energy endeavor and to do more for its good.

We wish to express our good wishes to all the absent ones and especially to all who have been kept away from church because of illness or illness in the family. We hope and pray for the early recovery of the sick ones and for the return of each member our church services along with the faithful who have been able to continue to attend regularly.

—o-o-o—

Because he doesn't like bridge and his wife does, Frank Million, tire dealer of Oklahoma City, spends his evenings making dresses for his daughters.

—o-o-o—

Because they disagreed over radio programs, Mrs. Catherine McAuley of Flint, Mich., was disinherited by her mother, Mrs. Martha Morea.

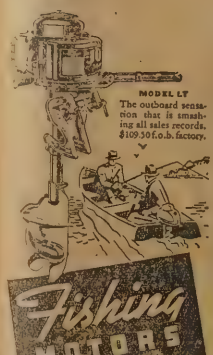

Fishing MOTORS

• Don't make the mistake of thinking that any outboard is a good "fishing motor." There's a difference! When you're fishing you need a motor that will throttle down to a crawl and keep going; you need 360° steering and reverse; you need the patented Co-Pilot; you need a shock absorber drive. Ask any old timer or guide. He'll tell you, "Get a Johnson!" . . . See the new 1938 models priced as low as $52.50 They're all quality built to make your vacation a joy and to give you years and years of DEPENDABLE service.

POLK BROTHERS MOTOR CO.

JOHNSON SEA-HORSES

New Ford Cars & Trucks are Being Sold, and Used Cars and Trucks are Piling up on us.
They Must Keep Moving!

It's been a long time since you've seen such values as these!

1930 Model A Ford Coupe; first class condition; new paint; reconditioned $145
1935 Ford V-8 Truck; clo. cab; 157-inch wheelbase; new motor $325
1935 Ford V-8 DeLuxe Tudor Sedan; reconditioned $245
1933 Chevrolet Sedan; jam-up condition $165
1935 Ford V-8 Pick-up; closed cab $285
1936 Standard Ford V-8 Tudor Sedan; a real bargain; only $400
1931 Model A Ford Pick-up; new rubber; perfect condition ..... ??????
1936 Ford V-8 Tudor Sedan, with radio $45
1937 Ford V-8, 60 horsepower Tudor dan; low mileage; perfect condition $52
1936 Ford V-8 Pick-up .... a dandy $4
1936 Ford V-8 DeLuxe Tudor Sedan, trunk; runs fine; looks like new; new rubber $4
1934 Chevrolet Sedan; good tires and paint; good condition $2
1934 Ford V-8 Tudor Sedan; only $2

MANY R & G CARS ARE INCLUDED

Due to Increased Sales in New Cars, we have Several Other Ca that are Real Bargains — It Will take only a few minutes time t LOOK THEM OVER!

Clanton Motors
Authorized FORD Dealers - - - - CLANTON, ALABAMA

Why

DOES NORGE GIVE YOU MORE ELECTRIC COLD?

Because

ONLY NORGE HAS THE SAFE, SIMPLE ELECTRIC ROLLATOR COMPRESSION UNIT—

WARRANTED UNTIL 1948!

DOWN PAYMENT NOW AS LOW AS

$13.45

A ROLLER ROLLS AND THERE'S ICE! Only Norge has the surplus-powered Rollator* compressor that makes cold by revolving slowly in a permanent bath of protecting oil. That's why the Rollator compression unit—exclusive to Norge—carries a 10-YEAR WARRANTY.

NORGE

Rollator Refrigeration

REG. U. S. PAT. OFF.

POLK BROTHERS MOTOR CO.

Clanton — — Alabama

Alabama Motorists Pay $13,295,000 Tax In 1937

Alabama motorists last year paid a record high of $13,295,000 is gasoline taxes to the State, an increase of 13.1 percent over 1936, when $11,754,000 was paid, Mr. Earl M. Hearne, secretary of the Alabama Petroleum Industries announced. The figures, showing the substantial gain in gasoline taxes in 1937 are taken from the annual report of the U. S. Bureau of Public Roads, received by Mr. Hearne.

"In the past several years gasoline taxes in Alabama have been showing remarkable gains. Collections were 43 percent above 1934, when $2,000,000 was paid to the State in gasoline taxes," said Mr. Hearne. "The remarkable gain in gasoline taxes, as the Constitutional Amendment to be voted on by the people at the November General Election proposes diversion of the State and county road funds is ratified, should give the State and counties to provide better and safer roads more rapidly than ever before in the history of the State. With millions of dollars of additional road funds available because of the higher gasoline tax revenue, road improvement on a wide scale can be carried out, if all road funds are spent for road purposes. Within a few years the needed basic improvements in the State highway system can be made, and with a declining need for major improvements, the State may find it possible to give its motorists, most of whom earn less than $30 a week, relief in the form of a reduction in the gasoline tax. Up to now the trend in gasoline taxation has constantly been upward. In the not distant future that trend should be reversed."

DRS. GOWAN & GOWAN
General Practice of Dentistry
Office Phone 125-J—Res. 125-W
Johnson Bldg.—Clanton
Gowan — J. S. Gowan

4-H LEADERSHIP CAMP WILL BE HELD AT AUBURN JUNE 28

With the program arranged and everything in readiness, the first boys and girls 4-H Leadership Camp ever held in Alabama has been planned for June 28 to July 2 at Auburn.

Beginning Tuesday, June 28, a complete program of recreational and educational activities will take place during the camp period. Theme of this year's camp is "Youth and Community Life." In line with this theme will be a number of talks relating to 4-H club work and the community.

Club members will take an active part in the program this year, many of them giving talks and demonstrations. In addition, demonstration by Extension service specialists and others will be part of the program. Several contests will be held during the camp.

ONE PAIR OF EYES TO LAST A LIFETIME!

Pair of eyes must serve you all your life . . . bring 85 per cent of all you learn; direct 80 per cent of actions. No care or consideration is too great to give them for upon their sight depends your livelihood, your happiness, your success in life. Make their work easy; save their strength. Have them examined by

DR. S. A. BARSON

who will be at the Exchange Hotel the second and last Mondays in every month.

WILL BE IN CLANTON JUNE 27

DR. S. A. BARSON
Optometrist
402-3 First National Bank
Montgomery, Ala.

Imogene Spiegle Weds W. L. DeVaughn At Church Ceremony Solemnized In Cullman

A marriage of widespread interest was that of Miss Imogene Spiegle, daughter of Mr. and Mrs. A. D. Spiegle of Joppa, and William Lincoln DeVaughn of Clanton, which took place at the First Christian Church, Cullman at eight o'clock on the evening of June 11.

The church was beautifully decorated with gladioli and tall baskets of Easter Lilies, while in seven branched candelabra white tapers burned against a background of massed palms and ferns. The candles were lighted by Miss Margaret Nell Jones of Clanton.

Proceeding the ceremony, which was read by the Rev. J. R. Holly of the Central Christian Church, of this city, an artistic program of nupial music was presented by Miss Roberta Smith, pianist, of Florence, and Mrs. Gilbert Rigsby, sister of the bride, vocalist whose selection was "Love's Hour."

The bride was lovely on this occasion, wearing a gown of white satin made on princess lines and fashioned with long sleeves extending to a point over the hand. From neckline to hem the dress was ornamented with self covered buttons and the fingertip veil of illusion was held in place by a coronet of white rosebuds. She carried an arm bouquet of calla lilies tied with white satin ribbon.

Miss Marion Spiegle was her sister's maid of honor and Miss Lucile Lamon, of Florence, attended as her bridesmaid. They were lovely gowns of blue and peach chiffon, respectively, styled with very full skirts, puffed sleeves and heart shaped necklines, and their bouquets were of sweet heart roses tied with harmonizing ribbons.

Maurice Hodgens served as best man. Howard Couch was groomsman, and the ushers included Frank Petty, George Ponder, Jr., and James Graham.

The bride is very popular among her associates, possessing a charming personality that has won her many friends throughout the Tennessee Valley. She received her B. S. degree from Athens College with the Class of 1935, and has since been employed by the Tennessee Valley Authority at Wilson Dam.

Mr. DeVaughn is the son of Mr. and Mrs. H. W. DeVaughn of Clanton, and is connected with the Authority in the department of operations.

After a wedding trip to the Gulf Coast, Mr. and Mrs. DeVaughn will be at home in Florence.

Among those from Florence atending the wedding were Mr. and Mrs. T. E. Smith, Mr. and Mrs. Oscar Flatt, Mrs. Virgil Carter, Mr. and Mrs. Howard Couch, Miss Robeta Smith, Miss Harlee Bloss, Miss Baker, Miss Lucile Lamon, the Rev. Jolly, Mrs. Virgia Quimby, Mr. and Mrs. Allen and son, Don.

STATISTICS GIVEN RELATIVE BIRTH OF CHILTON BABIES

Montgomery, Ala.—June 22—2.2 percent of all babies born to Chilton County mothers in 1936 were born in hospitals, 69.7 percent were born in homes with physicians in attendance, 28 percent were born with midwives in attendance, and .1 percent were born with persons other than physicians and midwives in attendance, according to the annual report of the Bureau of Vital Statistics of the State Department of Health.

Eleven percent of the 60,309 babies born to Alabama mothers during the year were born in hospitals, 51.9 percent were born in homes with physicians in attendance, 36.8 percent were born with midwives in attendance, and .4 percent were born with neither physicians nor midwives in attendance.

VACANCIES TO BE FILLED IN U. S. MARINE CORPS

Of the 1,000 vacancies recently created in the United States Marine Corps by Congress 150 have been assigned to the District Recruiting Headquarters at Macon, Georgia, which comprises the states of Alabama, Georgia and Tennessee, Major J. M. Tildsley, officer in charge, announced.

Vacancies will be filled by three monthly installments from July to September. This is to avoid overcrowding accommodataions at the training base at Parris Island, S. C., where Marines receive their first training.

Applicants must be between 18 and 28 years old, 64 to 74 inches tall, single, without dependents, have at least an eighth grade education, be of good moral character and must pass the usual rigid physical examination.

Those enlisted will immediately be transferred to the school at Parris Island, and upon completion of their initial training will be assigned to schools, ships or to one of the various stations where Marines serve.

Young men desiring service in the Marines should first write the Marine Corps Recruiting Station, Macon. Application blanks and necessary forms for enlistment will be mailed on request, Major Tildsley stated.

A bulldog belonging to Mrs. A. H. Roberts of St. Paul scented a burglar hidden in a closet in her home and caused his arrest.

If You're Planning To Build

By W. S. Lowndes
Director, Schools of Architecture and Building
International Correspondence Schools

THE average home owner seems to feel happier if he can say his house is built according to some historical style or period. We have borrowed freely from the designs of builders in England, Spain, Italy and many other countries. These historic styles have developed logically and artistically. They are the results of the tasteful applications of the materials at hand to the construction of buildings that were required at the time. Today the builder can gratify almost every whim and the result is pleasing to the average citizen.

• • •

There is at this time a tendency among architects, who are weary of following the examples and traditions of the past, to use new forms and methods of design. American architects are making great strides and a definite native trend is finding expression in many dwellings. Of course, the American colonial style has been developed into one of the most attractive types to be found anywhere. The ideal way of designing is to be sensible and tasteful in manner, using the materials at hand, without following any traditional method of arranging the rooms or in decorating the exterior. In this way you show originality.

• • •

In this modern age homes are built with a careful eye to such details as air-conditioning and sunlight. The architect of today thinks in such terms and it is well to put more money into these features which now are considered a standard of ideal living.

Alabama Borrowers Rank High With Home Owners' Loan

Alabama borrowers have made a good record and rank high in performance on the records of the Home Owners' Loan Corporation. Borrowers have paid back $4,623,820 or 12.3 percent of their principal indebtedness, and 451 loans, amounting to $787,937 have been paid in full.

During the period of making loans, 16,611 loans with a total of $37,037,585 were granted in the State. The records as of April 30 of this year show that 9,707 accounts were entirely current or less than three months in arrears, while 4,243 other borrowers were meeting all current bills and making regular monthly payments on the arrearage. There are 1,263 other borrowers who are making some kind of payments and whose homes the Corporation hope to save.

The Corporation actually owns 79 homes and has sold 292. The rest of the accounts are those paid in full, those which are so seriously impaired that drastic action must be taken to save them, or those h edoef drofrea them or those headed for foreclosure.

In addition to the records for the State, you may be interested in statistics on the National HOLC operations. Borrowers have paid back $408,124,521, or approximately 13 percent of their entire principal indebtedness. 31,926 loans amounting to $73,128,446 have been fully liquidated.

As of April 30, 618,385 accounts were either current or less than three months in arrears, while 135,773 other borowers were paying their monthly bills and making regular payments that should shortly place them in the liquidating class.

The Corporation owns 79,473 homes and has sold 11,482. Of the units owned 88.5 percent are rented and rent collections average 97.2 percent.

Jefferson is the only county in the State that has more election precincts than Blount County. Jackson has the same number as Blount—39. Jefferson has 57. To accomodate the voters there is more than one box n many of the precincts where ballots may be cast.

NOTICE OF ADMINISTRATOR'S SALE

STATE OF ALABAMA
Chilton County
Probate Court, June 18, 1938.

Under and by virtue of an order and decree of the Hon. J. Lee Smith, Judge of the Probate Court of said county and State, made and entered in the 18 day of June, 1938, I. A. J. Tyus, administrator of the Estate of John Marion Bak, er deceased, will sell at public outcry to the highest bidder, for cash, at the Courthouse door, in said county on the 23 day of July, 1938, at 12:00 o'clock, noon, the following described real property belonging to said estate to-wit:

The N½ of NW¼ of NE¼, and the N½ of NE¼ of NE¼, except 10 acres in the NE corner of said NE¼ of NE¼, all being situated in Section 14, Township 21, Range 41, Chilton County, Alabama. Also one lot described as Lot No. 21 in Block B as shown b ythe map of Liberty Town in Clanton, Alabama, which said map is recorded in the office of the Judge of Probate of Chilton County, Alabama, in Map Book 1, page 6, said lot being in Clanton, Chilton County, Alabama.

Said sale is mare for the purpose of the payment of the debts of the estate of John Marion Baker, deceased.

A. J. TYUS,
Administrator of the Estate of John Marion Baker, deceased. 6|23|3tc

NOTICE OF SALE

STATE OF ALABAMA
County Of Chilton

Default being made in the conditions of the mortgage executed by S. J. Twilley (also known as S. J. Twilly) and wife, Bunnell Twilley to the Land Bank Commissioner on March 22nd, 1934 and recorded in the office of the Probate Judge of Chilton County Alabama, in Mortgage Book 257, Page 185, the Federal Farm Mortgage Corporation being by Act of Congress, the present owner of said mortgage and the indebtedness thereby secured, to realize the entire indebtedness secured, will, on July 16, 1938, between the legal hours of sale, at the Courthouse door of Chilton County in Clanton, Alabama, under the power contained in said mortgage sell at auction to the highest bidder for cash, the following described property:

Southeast quarter of Southeast quarter Section 14; and Northeast quarter of Northeast quarter, Section 23; all in Township 23, Range 14, excepting minerals and mining rights as to land in Section 23. Containing in all 80 acres more or less.

Situated in the County of Chilton, State of Alabama.

Federal Farm Mortgage Corporation, D. W. Waite, Auctioneer and Attorney in Fact.

BOB GOODE CAUTIONS AGAINST MIGRATION OF "BAD" BEETLES

According to Commissioner of Agriculture, R. J. (Bob) Goode, the white fringed beetle grubs are now in the stage of transforming into adult beetles.

Mr. Goode further stated, "We are anticipating the area infested in Alabama and Florda to be alive with this pest by July 1."

Due to the efforts on the part of the Plant Industry Division of the State Department of Agriculture, with Geo. Harris in charge working in cooperation with the United States Bureau of Entomology, we feel that the beetle will find it considerably more difficult to survive the eradication measures which are being employed this year.

Every known method of control that has been developed and proven to be effective is being used in the the fight to control this pest. Chief among these methods of control where fallowed cultivation is not practical are: the use of hot lowgrade oil supplied with pressure and spraying with pyrolignous acid method is used, the beetle will be unable to produce any eggs and will soon die from lack of food.

We feel it advisable to urge that all persons not engaged in the actual work of aiding in eradicating this pest refrain from visiting the infested area. These beetles are most likely to cling to your car or clothing and thereby spread to a new location. This can be easily prevented by stayng away from the infested area and your cooperation in preventing the spread of this beetle is earnestly requested."

SEVEN CHILTON STUDENTS ENTERED LIVINGSTON COLLEGE

The first term of summer session of Livingston State Teachers College began Monday, June 6, with registration on Monday and Tuesday, and classes beginning Wednesday, July 13.

Students enrolling from Chilton County are as follows: Loyce Baker, Clanton; Agnes Bullard, Verbena; Elsie Conway, Thorsby; Willie Nell Owen, Clanton; Geraldine Ratcliff, Maplesville, Martha P. Simpson, Thorsby; Marie Jewel Taylor, Cooper.

It Pays To Trade In Clanton!

R. B. JOHNSON IS ATTENDING FLORENCE TEACHERS COLLEGE

At Florence State Teachers College approximately 130 student teachers are being given first hand experience in practice teaching in a model training school. Not only do they get subject matter, but in addition, professional training and the opportunity to do observation of good teaching, followed by practice teaching under expert supervision, college authorities state.

Chilton County is represented in this group by Robert B. Johnson, under supervision of Mrs. T. E. Clark, of the regular college faculty.

WELL KNOWN RESIDENT OF LOMAX SUCCUMBS RECENTLY

James Henry Cowart, age 64, died Thursday night of last week at his home near Lomax. Burial was at Ebenezer in Elmore County, Sunday afternoon at two o'clock, with he Rev. Pardue of Deatsville conducting the services and J. Mell Martin in charge of burial.

Mr. Cowart has been a resident of this county for a number of years, and was in business as a painter in Clanton for some time.

Alexander MacDonald of Newark suffered a palalytic stroke when arrested for bigamy and had to be carried to the court room for trial.

J. B. ATKINSON
Attorney-at-Law
Office over the New Parisian Store

C. O. LAWRENCE, M.D.
Mullins Bldg.
Phones: Office 186; Res. 31
Office Hours
9 to 11 a.m. and 2 to 5 p.m.
Sundays by appointment only
Special attention to diseases of Eye, Ear, Nose and Throat

NOTICE

Board Of Registrars To Meet

Notice is hereby given that the Board of Registrars of Chilton County, Ala., will meet at the courthouse, in Clanton, on Monday, July 4th ,all day, for the purpose of registering those persons who are qualified under the laws of Alabama to become legal voters.

A. J. LECROY,
W. W. WINGARD,
C. A. RETHERFORD,
Members, Board of Registrars Of Chilton County, Ala.

BUY YOUR COAL NOW

Place order for your winter supply of coal while the prices are at the lowest, and have that worry off your mind with also satisfaction of saving money.

Crowson Milling Company
W. A. CROWSON
East Clanton - - - - - Alabama

WAYSIDE GARDENS
Lloyd Howard — Thorsby, Ala. — Phone 89
Landscape Gardening — Shrubbery — Potted Plants
Cut Flowers

Don't Buy Blind -- See What You're Getting

We can give you qualty plants and shrubbery at most reasonable prices. Our plants and shrubs are state insected and guaranteed to be of clean and healthy stock.

½ Mile North of Thorsby, On B'ham-Montg. Hi-way

1-6 6Mpd.

FACTS FROM THE RECORD

Written by
F. G. Stephens, Publisher of The Southern Democrat, Oneonta

Disbursement Of State Trust Funds

The greater part of the State income handled under the classification of "Trust Funds." Trust Funds are funds that have been collected for a specific purpose and can be used for no other.

In this fund under the head of burial regulation it is found that $309,981 was expended during the first half of the fiscal year. The operation and expenditures of the Alabama Public Service Commission accounted for $37,[illegible] of this amount. The largest item of, however, was the fund of the Department of Agriculture, and Industries. The Department spent during this period $241,824.83. This fund is derived from a sale of fertilizer tags, and fees issued by the department. Several other sources that [illegible] to protect the farmers can be used for no other purpose. [illegible]h of it is used for the inspection of fertilizers, seed, etc., and in the control of insect pests.

[illegible] the heading of Charities, Hospitals [illegible] corrections we find $1,069,[illegible] to the Convict Department. [illegible] was produced by the convicts [illegible] was used for their support and maintenance, payment of officers, etc.

The counties got $3,193,780.07 that was classified as trust funds. Practically all of this was from the gasoline tax colected by the State for the counties.

The Debt Service account claimed $2,708,697.89 of this fund. This was paid out on retirement of bonds, interest on bonds, and premiums on bonds that were bought up and retired before they were due.

Under the head of Development and Conservation of Natural Resources $109,829.72 was paid out. Under this head three items are listed, Forestry, $31,221.61; Game and Fish, $74,011.73; Oyster protection $4,596.38. These funds can be used for no other purpose than the protection of forests, game and fish and oysters.

The Public School Trust Fund was $3,122,714.30. This money was paid to the counties and included $363,844 poll taxes.

Alabama Special Educational Trust Fund amounted to $4,467,876.43. This was paid out under various classifications, including the minimum Program Fund, the Normal Schools, The Agricultural Schools, School of Trades the University of Alabama Alabama Polytechnic Institute, Alabama College, and a number of other items. The Minimum Program Fund accounted for the greater part of it, the amount being $3,315,751.91.

Under the head of Federal Education $256,147.60 was paid out. Three items are listed: Vocational Education, Civilian Rehabilitation and Federal Crippled Children Service.

The Highway Depaartment got $4,948,953.42. This was used in the building of roads ad bridges and expenses in connection with the operation of this department.

Payment of Bridge Corporation bonds accounted for the disbursemtnt of $138,020

Highway expenses in connection with the National Recovery Act accounted for $497,953.42.

Law Enforcement cost $251,580.10. This included expenses of the Highway Patrol and the Fire Marshal's office.

The Pension Fund amounted to $329,688.31

Under the heading of Miscellaneous Trust Funds $7,066,029.55 was paid out This included many items. The largest of which is the unemployment compensation, the second largest the ABC stores, the first running over three million dollars and the latter over a million. There are a number of items listed under this head that space will not permit us to enumerate.

The counties pay the expense of holding all State and County elections in Alabama. These elections do not cost the State one penny: The counties pay all election officers and for all election supplies. The statement that the recent primary cost the State $40,000 is erroneous. It probably cost the counties that amount but in most counties there was local candidates in the run off.

BILLINGSLEY

Mr. and Hrs. W. J. Patrick and Mr. C. A. Marlar and L. C. Lewis were the Sunday guests of relatives in Birmingham.

Mr. and Mrs. J. C. Hughes attended the Homecoming of the Bob Jones Prayer Hour Program in Montgomery Sunday afternoon.

Misses Oelle and Opal Deason and Woodrow Deason are attending the B. T. U. Encampment at Shocco Springs this week.

Mr. and Mrs. W. C. Patrick and Mrs. Hatlesstead of Montgomery spent Sunday with Mr. and Mrs. T. L. Patrick.

Mr. and Mrs. H. W. Pattillo announce the birth of a daughter whom they have named Rheba Carroll.

Mr. and Mrs. E. M. Woodyard were Sunday afternoon guests of relatives in Clanton.

Mr. and Mrs. J. N. Story and son, John, are visiting in Guntersville.

James Marlar and Ronald Surles spent Sunday afternoon with friends in Calera.

Mr. Bruce Mills of Tuscaloosa spent the week end with his parents, Mr. and Mrs. L. P. Mills.

Miss Effie Pattillo of Austin, Texas, is visiting relatives in Montgomery after a visit here with her brother, C.A. Pattillo, and Mr. and Mrs. J. W. Pattillo.

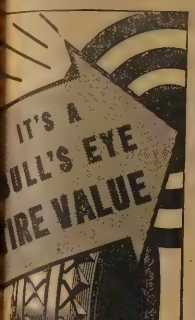

GOODYEAR

R-1" Center-traction safety, maximum blowout protection, bigger, wider, flatter tread for safer, longer wear. Only the price is ORDINARY.

G-3 All-Weather The extra-quality tire—first choice of car owners for 23 years!

Goodyear Speedway Guaranteed for life—A lot of tire for little money! As low as $5.65

TOP VALUE AT LOW COST

GOODYEAR TRUCK TIRES

Let us help you select the right Goodyear Truck Tire to fit your hauling need. A slight change of size or type can mean dollars in your pocket! Come in without obligation.

Bell Service Station
Phone 44-W — Clanton, Alabama

HOWARD BROTHERS
FRESH CUT FLOWERS
For All Occasions
FUNERAL DESIGNS
Forsby Phone 77 Alabama

REAP A BIGGER YIELD
F. S. ROYSTER Field Tested Fertilizers
For Your FARM or GARDEN
We Make Deliveries
SEE R. W. LOWE
South Clanton
2-10-Mc.

HAYES CHEVROLET CO.
SALES & SERVICE CLANTON, ALA.

WITH YOUR HOME Demonstration Agent

CONDUCTED BY MISS META GRACE

"I have loved to feel the grass under my feet and the running streams at my side. The hum of the wind in the tree tops has always been music to me, and the face of the fields has often comforted me more than the faces of man. I am in love with this world because by my constitution I have merited lovingly in it. It has been my home."

What with all these lovely summer plans under way it is both hard and inconvenient to find time to steal away to refresh ones self with the late knowledge and ideas that are most essential in keeping foremost with the work.

The late developments of the curb market organization is very inspiring and perhaps the beginning of a new day for our marketing and rural people of Chilton County. With all the fine soil, the splendid location of our County, and the willingness of our people to cooperate and to grow there are ways in which our market can be brought nearer to us in a bigger and better way. If you are interested in these developments then write to your home agent and in the future attend the call meetings that will be held from time to time. Do not expect your market to develop overnight—it will take months but this becoming organized is the first main step toward a permanent worthwhile market that is sure to develop if guided properly and kept growing.

The ladies finishing their kitchens in the Kitchen Improvement contest art getting their pictures of their kitchens made and they are splendid. Each entrant is being asked to write a short story telling the facts of what her kitchen looked like before she entered the contest and to tell what changes she made in the improvement. From time to time you will be seeing these in the papers. To date the prizes have grown so that every contestant will receive a prize provided she conforms to the rules of the score card in the kitchen bulletin gotten from the home agent.

During the month of July the clubs will please sponsor literary and recreational programs. Picnics, socials or cannings may be held as the clubs desire and request. Miss Barber will be ready to assist wherever needed so do not hesitate to call on her. For those attending their meetings during July a souvenir will be given each lady present from Meta E. Grace which is a lovely salt and pepper shaker set in the form of miniature Ball jars, appropriate for picnics or special dinners or the kitchen. Don't miss your meeting and don't forget your souvenir.

The Fair plans are being assigned. A new Educational feature to be added will be a canned budget for the feeding of babies for the first two years of their life. The strained foods and pulps will be canned in half pints and will be used both in the Fair and for other exhibit purposes by Miss Grace in the future.

"Lest you forget" there is wealth we can bring to rural people. Although helping farmers and farmers' wives to increase their income is a fundamental part of our extension goal, our further task is to bring enrichment of mind and spirit, to bring them wealth of knowledge whereby men truly live and satisfy the highest aspirations of life. We enrich men when we help them to see and understand the world in which they live—when we help them the courage and faith in themselves and the work they are doing, and if we help to sing and play and to have profitable converse with one another. We have brought them wealth and satisfaction which money cannot buy.

—o—

Baker Club

The Baker Home Demonstration club met at the home of Mrs. I. O. Edwards Tuesday, June 14, with nine members and three visitors present. The meeting was called to order by the president, Mrs. J. A. Marcus, followed by the roll call and reading of the minutes by the secretary. Then came a report from the treasurer.

A demonstration on making and brining cucumbers was given by Mrs. Horace Popwell and Mrs. J. A. Marcus.

We were much disappointed that Miss Grace could not be with us but were very glad to have Miss aMttie Jo Barber in her place.

After an enjoyable hour the members and guests were served cake and ice tea by the hostess Mrs. Edwards.

The club dismissed to meet with Mrs. Kate Smith and spend the day.

—o-o-o—

Calling at the government hall in Chivasso, Italy, to file a marriage application, Francesco Ferrero found himself officially a woman instead of a man with his name listed "Francesca" instead of "Francesco."

Ruffin Tells How To Stop Insect Damage

—o—

Growing conditions for vegetables are usually ideal during this season of the year, and were it not for insects everyone could have a good garden, states W. A. Ruffin, extension entomologist and horticulturist, in speaking of insect damage to Alabama vegetable gardens.

The first step in preventing insect damage is clean culture, says the extension specialist. Keep the garden free of grass, weeds, and all old vegetable stalks as a means of reducing insect infestation, Mr. Ruffin advises. One prectice which is most important in preventing damage to future crops by insects and diseases is pulling up and destroying old plants just as soon as any crop of vegetables has passed the edible stage, he states.

Contrary to common belief, it is not a good practice to save seed from the turnip crop, Mr. Ruffin says. Turnip plants have to be left in the garden a long time after their period of productivity and during this time large numbers of insects develop on them. Aphis, Harlequin cabbage bugs, and other pests that develop on turnips often damage or destroy collards and other fall crops of cabbage.

"After taking every precaution known to keep insects out of the garden, a wise gardener will prepare to control any insects that show up by having a dust or spray gun and a fresh supply of insecticides ready," he continues.

For complete information on garden insects, their control and prevention, Mr Ruffin advises gardeners to write their county agricultural agent.

Give some thought to the Laxative you take

Constipation is not to be trifled with. When you need a laxative, you need a good one.

Black-Draught is purely vegetable, reliable. It does not upset the stomach but acts on the lower bowel, relieving constipation.

When you need a laxative take purely vegetable

BLACK-DRAUGHT
A GOOD LAXATIVE

MATERNAL CARE STRESSED BY HEALTH DEPARTMENT

—o—

Chilton County's maternal mortality problem was reviewed today by officials of the local health department and a plea made that husbands cooperate in bringing the expectant mother under the care of the family physician early in pregnancy. Records of the local health unit show that a total of 21 mothers made the supreme sacrifice in childbirth during the years 1935,36 and 37. Of these there were 16 white and 5 colored. Leading among causes of maternal deaths in Chilton County during this period was infection in 15 cases. The average age of death of these mothers was 26. Some of these untimely deaths, it was pointed out, might have been prevented had the mothers been given proper prenatal care beginning early in pregnancy.

"Much of the blame for the failure of mothers to get this care," stated Dr. Sturkie, county health officer, "must be layed on irresponsible husbands who think they have discharged their full duty when they call the doctor at the last moment. Instead their duty begins as soon as pregnancy is suspected, at which time the wife should be carried to the family physician. After the initial visit, she should be returned at least once a month during the first seven months and every two weeks during the last two months. Blood pressure determinations, urinalyses, and weighing should be performed monthly. At least one blood test for syphillis should be made early in pregnancy and a visit to the dentist should never be overlooked. Besides the examinations, valuable instruction will be given to the mother as to the proper diet (milk, cod liver oil, etc.) and mode of dress. Such safeguards properly instituted early in pregnancy, followed by a competent physician, will usually enable both mother and child to come through unscathed and unharmed.

This has been definitely proven by the work done at maternity centers in New York and in prenatal clinics in Birmingham."

News Briefs

—o—

Farmers, FFA members, 4-H Club boys and girls and farm village women are expected to cooperate in a state-wide survey to determine if the white-fringed beetle, now known to be in an area around Florala, Ala., is in any other part of the state so that control measures can be set up to prevent spread of infestations if found, states F. E. Guyton, Auburn, who is in charge of the State-wide campaign. All suspicious beetles found anywhere should be reported to the nearest agricultural official.

To get the latest information on crop, hog and poultry producton an expected 5,000 farmers of nine Southeast Alabama counties will visit the Wiregrass Experiment Station at Headland from July 12 to 15. Counties to have delegations of farmers at the Station on one of the days are Houston, Dale, Geneva, Coffee, Henry, Barbour, Pike, Crenshaw and Covington.

INDIVIDUAL---
HAIR DRESSING

By Clanton's Finest Operators, who know the art of fitting your Coiffure to your own personality.

WILLIE MAE EASTERLING WINNIE B.DAVIS
JOSEPHINE BARRETT RUTH HORTON

Shampoo, Set, Dry, Neck clip, Sparkle Sheen rinse 50c
PERMANENT WAVES ..... $2.00 to $7.50
Four Permanent Wave Machines—Four Operators
"Service" Is Our Motto

Specials In Our School For Ten Days
Our Oil Permanents $1.50
Other Permanents $1.00
Shampoo, Set and Dry 25c
Manicures 25c
Facials ..... 50c Hair Cuts 15c
BEGINNERS' WORK FREE

MODERN BEAUTY SHOP
MODERN BEAUTY SCHOOL
Location: Upstairs Over A & P Grocery Store
Phone 168 Clanton And Maplesville

J. Mell Martin & Sons
Funeral Directors
Ambulance Service Funeral Supplies
FLOWERS FOR ALL OCCASIONS
Clanton Phones 10, 9, and 2 Ala.
1-6-pc

Curb Market

(Continued from Front Page)

be a splendid success here."

An advisory committee was appointed to select the board of Directors. The advisory committee is as fololws:

Judge Smith, Chairman. Mrs. Strock, Miss Lena Downs, Miss Grace. H. R. Oden.

This committe met immediately after the meeting adjourned to make a few plans and appoint the Board of Directors.

The following will be asked to serve: Fate Popwell, Jasper Dennis, L. E. Diefenderfer, Mrs. H. K. Christianson, Bill Strock, Miss Lena Downs, Miss Meta Grace, T. E. Wyatt, Billy Smith, Mrs. Alice Hudson, and Mrs. W. C. Manning.

This Board is to meet with the advisory committee on Monday afternoon, June 27, at 4:00 o'clock to dicuss further plans.

With the splendid cooperation that has already been given there is no reason why a curb market cannot be just as successful here as one elsewhere.

—o-o-o—

NOTICE

The News has been requested to announce that a Children's Day Program will be held at Mt Pisgah Church on the fourth Sunday, June 26. Everyone come and bring a well filled basket.

—o-o-o—

It Pays To Read The News!

Ask us about subscription to your favorite magazine. — Southern Seed & Plant Co.

2,000,000
People
in the U. S. have
bought
Hospital Expense
Insurance
Can be purchased for any member of a family.
Hospital Expenses insured by a small yearly premium
BEN MARGOLIS
AGENT
Clanton

Schedule For Treatment Of Dogs Given

Time and place for administering the anti-rabies treatment to dogs of the county, said treatment now being due, is this week given by Dr. W. L. Parrish, veterinarian and officer for the enforcement of this law. Following is the schedule, and dog owners are asked to bring their dogs to the place most convenient.

Clanton—McCain Stable, July 1, from 8:00 to 4:00.

Thorsby—Behind Wyatt Drug Co., July 5, 8:00 to 11:00.

Jemison—McNeil's Shop, July 5, 12:00 to 3:30.

Bob Merrill's Store—July 6, 8:30 to 10:00.

Concord (Dry Valley)—July 6, 10:30 to 12:00.

Cofer Gin—July 6, 1:30 to 3:30.

Fleetwood Rasberry Store—July 7, 8:30 to 10:30.

Maplesville—July 7, 12:00 to 3:30.

Lay Dam (at cow barn)—July 8, 8:30 to 9:30.

Leonard Gentry's Store—July 8, 10:00 to 11:30.

Please remember that you may meet me at any place to suit your convenience and that I will be glad to treat your dog at my house before July 1 at the regular fee of 50c, but after we start above schedule, $1.00 will be charged if done privately.

I also wish to impress upon the owner who did not cooperate last year that this law was enacted for the protection of people and that the State Health Department and your County Health Society are very anxious to see that all dogs from three months up are treated.

All dogs that were treated last year must be treated again. This is a State law and all violators are subject to the law by a fine. Watch for further appointments next week.

W. L. PARRISH, Inspector.

—o-o-o—

Mr. Edgar Goodgame, Jr., left for C. M. C. T. Camp at Ft. McClellan last Thursday.

—o-o-o—

Mr. Ed McMorries and Sumner Ashley of Birmingham spent Sunday with Mr. and Mrs. M. L. White.

—o-o-o—

Mr. and Mrs. R. B. Masters of Birmingham spent Sunday with Mr. and Mrs. M. L. White.

—o-o-o—

Mr. Charles S. Deason left Tuesday to go to Golden, Colorado and visit Mr. and Mrs. W. E. Deason of that city. Mr. Deason is the son of the late Judge E. B. Deason, and Clanton's youngest attorney, having been admitted to the bar last week.

—o-o-o—

Mrs. M. Lande left recently for an extended visit to points in Florida.

UNITY-CHILTON INSTITUTE TO MEET JULY 5-7

Will Be Held At Clanton Baptist Church; Large Crowd Expected

9:30 to 10:00—General asembly in auditorium.

10:00 to 10:30—Devotional, Rev. Oscar Davis.

10:30 to 11:15—Mission Study period: Adults: Europe, Christ or Chaos (40c), Rev. W. E. Craighead; Y. W. A.: Following in His Train (60c), Miss Emma Leachman, Miss Helen Gilbert, Mrs. M. I. McLeod.

Intermediate G. A.—God's World Plan (30c), Miss Eva Barry, Mrs. J. M. Shepherd, Mrs. Earl Henley, Miss Elizabeth Cobern.

Intermediate R. A.—God's World Plan (30c), Mr. Oliver Wilbanks, Robert Langford, Sidney Griffin, Orene Wyatt, Phares Raybon.

Junior G. A.—The Traveling Story Hour (35c), Misses Margaret Speake, Dorothy Manning, Ruby Raybon, Eddie Wilkins.

Junior R. A.—The Traveling Story Hour (35c), Woodfin Litlejohn, Thomas Chandler, John Ezell.

Sunbeams—Just Around the Corner Tales (25c), Mrs. A. L. Robinson, Mrs. Willie Bean, Mrs. L. C. Ross, Mrs. Otis Robinson and Miss Mary Armstrong.

11:15 to 12:00—General Assembly, Inspirational Address, Dr. J. H. Buchannon.

12:00 to 1:15—Lunch and Play period. Play directors, Miss Frances Strock, Miss Elizabeth Cobern, Miss Mable Harris, Miss Mary Armstrong, Mr. John Ezell, Mr. Thomas Chandler, Mr. Woodfin Littlejohn and Robert Lankford.

1:15 to 1:30—General Assembly.

1:30 to 2:15—Mission Study period (repeat classes of morning.)

2:15 to 2:30—General Assembly (special music, demonstrations, etc.)

2:30 to 3:15—Missionary addresses Tuesday: Roumania, Rev. W. E. Craighead; Wernesray, God in Russia, Miss Tanya Korottur; Thursday, Foreigners in the South, Miss Emma Leachman.

Note: Miss Korotune will speak in all classes. Be sure to register. Clanton invites all who will to spend the night.

Song leader, John Otho Black

Organist and Pianist, Miss Grace Ezell, Miss Mary Armstrong.

Timekeeper, James Duke Heflin.

Hospitality Chairman, Mrs. Grady Heflin.

Institute Treasurer, Mr. J. Watts Moore.

Keeper of Book room, Miss Sallie Mahan.

Registrars, Mrs. Clara B. Curry, Mrs. Otis Robinson, Mrs. Luther Little, Miss Helen Moore, Mrs. Milton Smith.

Information, Mrs. Grady Heflin.

Hospitality Plans

(Menu suggested by Executive board. May be changed by those i ncharge.)

Tuesday, July 5—Suggested menu: Ham or chicken, potato salad, tomatoes, pickle bread and cake.

Unity Association Leaders, Mrs. W.E. Cobern, Mrs. C. C. King. Lunch committee, Mrs. A. B. Jones, Alpine church; Mrs. D.D. Burnett, Ebenezer church; Mrs. J. F. Apperson, Jones church; Mrs. D. W. Kelley, Maplesville church.

Chilton Association Leaders: Mrs. J. H. Wells and Mrs. S.J. M. Webb. Lunch committee, Mrs. Ann Calfee, Mrs. Eunic McCary, Mulberry church; Mrs. C. E. Sansom Mrs. H. L. Ratliff, Sardis church; Mrs. A. G. Littlejohn, Liberty Hill church; Mrs J. J. Cox, New Cedron church; Mrs. Cecil Armstrong, Highland church; Mrs. M. S. Deason, Shiloh church; Mrs. A. W. Nix, Mrs. E. J. Hayes, Pates Chapel church; Mrs. G. L. Glasscock Union Grove; Mrs. Willie Hicks, Pleasant Grove No. 2; Miss Loutishea Bean, New Salem; Mrs. U. G. Smith, Macedonia No 2; assisted by Circles No. 1 and 2 of Clanton, Mrs. T. M. Dennis and Mrs. John T. Ellis, chairmen.

Wednesday, July 6—Suggested menu, Fried Chicken, potato salad bread, tomatoes, pickle cake.

Unity Association Leaders, Mrs. C.S. Faris, Mrs. J. C. Hughes. Lunch committee, Mrs. C. T. Cale, Bethesda; Mrs. Velma Speigner, Big Springs; Mrs. A.W. Bishop, Evergreen; Mrs. Wilson Jones, Mrs. G. C. Traywick, Indian Grave; Mrs. J. N. Carter and Mrs. J.N. Story, Billingsley; Mrs. Otis Golson Autaugaville.

Chilton Association Leaders, Mrs. C. L. Wilkins and Mrs. R. R. Sutley. Lunch committee, Mrs. H. J. Taylor, Chestnut Creek; Mrs. A. J. Wilkins, Friendship; Mrs. M. Lockhart Refuge; Mrs. G. P. Rich, Poplar Springs; Mrs. Jim Cobb, Oak Grove; Mrs. Ludie Smith, Mars Hill; Miss Frances Kendrick, Pilgrim's Rest; Miss Lois Woodley, Miss Velma Price, Pleasant Grove No. 2; Mrs. Alma Wilson, Maple Springs; Kathleen West, Clanton Second; Mrs. B. L. Cobb, Center Hill; assisted by Circles No. 3 and 4 of Clanton; Mrs. Jesse Jones and Mrs. H. T. Pipas Chairmen.

Thursday, July 7—Suggested menu, Meat, potato chips, stuffed eggs, tomatoes, pickle, bread and cake.

Unity Association leaders Mrs. Lester Gilbert, Mrs. Marion McGalliard and Mrs. Frank Hudson.

Lunch committee, Mrs. W. P. Hand, Mt. Creek; Mrs. Houston Strock, White Pond; Mrs. H. B. Oliver, Verbena; Mrs. Grady Haris, Mrs. Stanley Jones, Samaria; Mrs. Bill Parrish, Mitchell Dam; Mrs. P. H. Connell, Marbury; Mrs. Hand, New Liberty; Mrs. W. L. Parrish, Concord.

Chilton Association Leaders, Mrs. A. P. Villadsen, Mrs. Leonard Lowery. Lunch committee, Mrs. J. A. Peterson, Jemison; Mrs. R. R. Franklin, Mrs. Earl Henley, Thorsby; Mrs. G. W. Murrah, Mrs Maurice Hodgens, Collins Chapel; Mrs. Tom Sims, Mt. Carmel; Mrs. G. W. Maynard, Maynard's Chapel; Mrs. Ruby Connell, Cane Creek; Mrs. E. A. Norris, Mrs. J. A. Ward, Macedonia; Mrs. Leona Martin, Mount Moriah; Mrs. J. E. Dean, New Hope; Mrs. O. L. Martin, Pleasant Hill; Mrs. Crumpton, Union Springs. Circles 5 and 6 of the Clanton Mrs. E. E. Upchurch and Mrs. Heflin, Chairmen.

WANT ADS

FOR SALE—Cafe in Maplesville. Doing good business. Owner must sell on account of other business.—Greenroof Cafe, Maplesville. 6-9-3tp.

LOST—Brown leather billfold containing check and personal papers. Lost near Wadesonian Theatre or Bus Station. Finder return to Chilton County News for reward. 1tp

SAND, GRAVEL—Can furnish sand and gravel delivered by truck to customers within hauling distance. See or write J.R. Hall, Montevallo, Ala., Route 2. 6|16|4tc.

FREE! If excess acid causes you pain of Stomach Ulcers Indigestion, Heartburn, Belching, Bloating. Nausea Gas Pains get free Sample, Udga at Alred Drug Co. 5-5-12tpd.

WANTED TO EXCHANGE—Subscription to News for load of good stove wood, or kindling. or will pay part cash.

PEACHES—Can furnish large quantities of pickling and canning peaches at reasonable cost. See or write Claude Conway, Clanton, Ala. Orchard located two miles south of Clanton on Montgomery highway. 6|16|4tc

FOR SALE—Two No. 1 Jersey milch cows with young calves.—See B. F. Baldwin, Thorsby, Ala. 1tpd

FOR SALE OF TRADE—One 1936 Ford Truck with cab and radio; all new tires, new motor; in A1 condition, and 1936 Chevrolet truck in A1 condition.—Dewey Mims, Clanton, Ala., Rte. 6 6|23|1tpd

ROOMS FOR RENT—Furnished or unfurnished.—Apply to Mrs. R. H Taylor at 159—W. 6|23|1tpd

GET OUR PRICE
BEFORE YOU BUY!
Suitcases ....$1.00 up
Trunks.....$4.50 up
Deck Chairs...95c up
— ICE REFRIGERATORS, CREAM FREEZERS —
E. L. KLINNER
FURNITURE COMPANY
CLANTON, ALABAMA

JULY and AUGUST
SUMMER
SPECIALS
ON PERMANENTS
$7.50 PERMANENTS, Special $6.00
(Nestle—Realistic)
$6.00 FREDERIC WAVE $5.00
$3.50 OIL WAVES $3.00
NUTRI TONIC, Special $4.00
SHAMPOO—WAVE SET
Shampoo, Wave Set, Sparkle-Sheen Rinse 50c
MODETTE MACHINELESS WAVES $5.00
The Coolest Most Comfortable Wave that looks the most natural
VISIT OUR SALON FOR SERVICE AND
Phone 150 for Appointments
Artistic Beauty Salon
Era Wyatt Willie Maude Kelly

SELECT YOUR
FOODS
from SMILING SHELVES
at prices that are pleasant to pay.

Turn to QUALITY
Piggly Wiggly
Turn to ECONOMY
Every women loves a bargain—but just because you want the most possible for your money, you should serve yourself at Piggly Wiggly. Be your own salesman. Don't just take what some clerk thrusts at you. Go down the aisles at Piggly Wiggly and shop carefully. Pick up a can of cherries, a can of tomatoes, a bottle of olives. Note the size, the weight, the well-known brand name that guarantees quality.
Take your time—or shop in a hurry. In either case this is the sensible way to shop. Everything in easy reach. These smiling shelves are like a shopping list, reminders of the things you need, reminders of the extra value you get at Piggly-Wiggly.
JAR CAPS Dozen Masons 20c
JAR RINGS 3 Dozen 10c
CANNING ACID 5c Pkg., 3 for 10c
-- FLOUR --
LITE-RIZE 24 LBS. 79c
MI-LADY 24 LBS. 65c
VINEGAR Bring Your Jug PER GAL. 15c
COFFEE Morning Bracer or Plymouth Ground Fresh — Lb. 15c
SALMON Pink—tall can 10c
TALL CAN MACKEREL 3 FOR 25c
CHEESE 1 Lb. 16c
BEST GRADE White MEAT Streak-O'Lean—lb. 15c
SUGAR 10 lbs. 47c
Maxwell House COFFEE Lb. Can 25c
Octagon SOAP 5 For 19c
Good Fresh COFFEE Lb. 10c
Lusianne COFFEE Lb. Can 25c
CRACKERS Fresh — Lb. B 10
2 Lb. 17
Yellow Label SYRUP Gallon 69c
Boiling MEAT Lb. 10c
O. D. DeLoach, Licensee—Formerly Clanton Cash Store No. 2
Phone 93 Clanton, Alabama

MERONEY—SULLIVA

O. C. Meroney, of Verbena, es the engagement of his d Quintilla Jenkins, to Nare Sullivan, of Birmingham, the w take place July 3 in Laurel, M

—o-o-o—

TENT MEETING

There will be Gospel Servic ison beginning June 23 at 8 Everybody is welcome.—Ann

—o-o-o—

Mr. and Mrs. F.O. Robe family of Birmingham are some time with relatives h here.

CIRCUIT CLERK

EXTRA!! - Special Edition!

Selected For Community Service Award

CHILTON COUNTY NEWS

One Of Alabama's Best Weeklies

Community Interest In Its Editorial Policy Is The Cornerstone Of This Newspaper.

VOL. XVI — CLANTON, ALABAMA, THURSDAY — JUNE 23, 1938

Third Primary Certain!

Plans Made To Establish Curb Market In Clanton

TO AID FARMERS IN MARKETING THEIR PRODUCE

Home Demonstration Agent And Commissioners Are Cooperating

On Monday afternoon, June 20, a group of men and women of Chilton County met with Miss Meta E. Grace, Home Demonstration Agent, to discuss the roadside market plans. Miss Grace said, "Since I've been Chilton County I've seen the need for a roadside market that the people of Chilton County can sell their surplus products," Miss Grace studied the roadside markets in Carolina last summer. She said, "the people there make their living from the tourists who pass their roadside markets, and as there is much more traffic here than there, I see no reason why the people of Chilton County can't make a good bit of money that way. So why not have a market here and sell our products at home instead of taking them to Montgomery or Birmingham."

The main idea is to have a central market in or near Clanton and have stands along the highway as branch markets.

Mrs. Cora Strock said that the curb market in Montgomery was started about 12 years ago with about 5 tables on the street, The vacant lot by the courthouse was used as a storage lot. To begin with only cakes, chickens, sausages, etc., were sold. Now about 200 tables are used and there is still not enough space for all who come, and almost every kind of produce is carried there for sale.

One lady in Chilton County has sold 3,000 chickens since the first of November 1937. So why we make a successful business here in Chilton County.

With a good board of directors, which I assure we will have. and a good set of rules," said Judge Smith. "I see no reason why a curb market will not be a splendid success here."

An advisory committee was appointed to select the board of Directors. The advisory committee is as fololws:

Judge Smith, Chairman. Mrs. Strock, Miss Lena Downs, Miss Grace. H. R. Oden.

This committe met immediately after the meeting adjourned to make a few plans and appoint the Board of Directors.

The following will be asked to serve:

Fate Popwell, Jasper Dennis, L. E. Diefenderfer, Mrs. H. K. Christianson, Bill Strock, Miss Lena Downs, Miss Meta Grace, T. E. Wyatt, Billy Smith, Mrs. Alice Hudson, and Mrs. W. C. Manning.

This Board is to meet with the advisory committee on Monday after-

Continued to Back Page)

Hardy Thanks The Voters Of Chilton

"To The Voters Of Chilton County:

"I wish to take this as a means of expressing my sincerest appreciation to each of you who so kindly and willingly left your important post at home both on the farm and at public post to cast your vote for me as well as lend your influence in my behalf, and I shall at all times in the future, remember that you have bestowed unusual confidence in me, in that a majority of you cast your vote for me in the June 14, runoff primary.

"I shall make every effort possible to see each of you personally in the near future.

"It is being talked that there will be another election, on the Tax Collector's Office, for nominee, this I don't know about, but whether there is or not, I should greatly appreciate the Taxpayers of this County not having this unnecessary expense incurred upon them, or us.

"Again thanking each of you, for your vote and influence in the past and wishing you all a continued success in you every efforts.

"I am respectfully,
"J. R. HARDY"

ALL—DAY SINGING TO BE HELD AT CHESTNUT CREEK, COOPER

The News has been requested to announce that an all-day singing will be held at Chestnut Creek, Cooper, July 24th, the fourth Sunday. The Southernaires quartet will be present and probably others. Everyone is invited to attend and bring a well-filled basket and spend the day. New books of all kinds will be used.

BIRMINGHAM MERCHANTS TO LUNCH HERE

To Meet With Local Men At Exchange Hotel Tomorrow

According to Edwin L. Mullins, local merchant in charge of arrangements, about twenty-five merchants, members of the Alabama Merchants Association will motor down from Birmingham Friday and lunch at the Exchange Hotel with a group of Clanton merchants.

A letter received by Mr. Mullins stated that the party will arrive here just before noon. Arrangements have been made for the luncheon to be held at one o'clock, and as many merchants as possible are urged to meet with the Birmingham group at this time.

Mr. Mullins stated that if merchants desiring reservations will contact him he will be glad to make arrangements for their accomodation. The dinners will be paid for individually. He urges that as many as possible atend, as Clanton will act as host to this group. Wright M. Taylor, Secretary of the Alabama Merchants Association, will accompany the group down, and an interesting program is being arranged.

The annual convention of the Merchants Association will be held this year in Birmingham on August 10 and 11. Edwin Mullins, one of Clanton's youngest merchants, has been asked to act as chairman of the attendance committee for Clanton.

ROUTE TWO MAN IS KILLED BY TRAIN HERE

Paul Simmons Found On Track Near Dennis Crossing Sunday

Apparently the victim of a train, the mangled body of Paul Simmons, age 49, who resided in the Maples Springs community, was discovered early Sunday morning on the L&N Railroad about four hundred yards in the direction of Clanton, from the Dennis Crossing, by a negro boy who chanced to be walking up the track.

According to J. Mell Martin coroner, who investigated, Simmons was last seen on Saturday afternoon in Clanton. He came to town with Jim Driver, at whose home he was staying, and on whose farm he was employed, and on arriving in town made the statement to Mr. Driver that unless he was at the car when he (Driver) was ready to leave he would find another way of returning home. He was reported not seen again, until his body was found, badly mangled.

Funeral services were conducted from the Maple Springs Church Sunday afternoon at 3:00 o'clock, with the Rev. M. Lockhart, assisted by Rev. Andrew Davis, conducting the services and J. Mell Martin & Sons in charge of burial.

He is survived by one brother, Joe Simmons, of Cotton Valley. La.; three sisters, Mrs. Pearl Gibson, of Birmingham, Mrs. Josie Driver, of Route 2, and Mrs. Eva McClure of Alexander City.

Mr. and Mrs. R. B. Masters of Birmingham spent Sunday with Mr. and Mrs. M. L. White.

KIWANIANS TO HEAR DONALD COMER TONITE

Will Observe All Kiwanis Night At Mitchell Dam Monday

Donald Comer, famed Alabama industrialist will speak to the Clanton Kiwanians tonight at their regular meeting at the Thomason Hotel. Mr. Comer is one of Alabama's great leaders and was urged to make the race for Governor in the recent election. He is an outstanding speaker and this is a rare treat for the members of this club. Dr. V. J. Gragg, Chairman of the Public Affairs Committee, has charge of this program.

The program last Thursday night was given to the installation of new members. Kiwanian Paul Locklear had charge. Three new members were admitted to the club, as folows: Elmer B. Hulseman, Rev. Oscar Davis and Bonnie Hand. J. L. Hollis spoke on the meaning of Kiwanis, and presented the new members with literature containing rules and duties of the club.

On next Monday night members of the Club will meet at Mitchell Dam as guests of Kiwanian J. L. Hollis, at which time All Kiwanis Night will be observed. This meeting will take the place of the regular Thursday night luncheon, and promises to be most entertaining in every respect. On this night clubs throughout the nation will gather in observance of All Kiwanis Night. Dr. C. O. Lawrence, Chairman of the Inter-Club Relations Committee, will have charge of the program.

State Committee Issues Final Recommendation

Special Primary May Be Held On July 26th, To Determine Tax-Collector Nominee

A third and special primary election in Chilton County is a certainty following a ruling and a recommendation made this afternoon at 4:30 o'clock by the special Sub-Committee of the State Democratic Executive Committee which met in Montgomery and made their final statement regarding the election in this County to determine nominees for the Tax Collector and State Senator.

The recommendation, or ruling, from the State Sub-Committee, presided over by Hon. John D. McQueen, State Chairman, also included the race between Karl C. Harrison and Dr. J. A. Hines for the State Senate. This race will be run again in all three counties composing the Fifteenth Senatorial District, according to the ruling of the State Sub-Committee.

Date Recommended

The date for holding the third and special primary election in Chilton County has been recommended by the State Sub-Committee for July 26, 1938.

The Democratic Executive Committee of Chilton County will meet in Clanton Friday (tomorrow morning at ten o'clock to take up the recommendations of the State Sub-Committee, in whose hands the matter had been placed for a ruling following the disappearance of the absentee ballot box of this County.

It is believed that the Chilton County Committee will unanimously endorse the recommendations of the State Sub-Committee which has final say-so in matters of this kind.

General concensus of opinion from over the County appears to be in favor of a third and special primary election to determine a nominee for Tax Collector of the County since the State Committee ruled that the County Committee could not certify a nominee under circumstances surrounding the primary election of June 14.

If the County Democratic Executive Committee accepts the recommendation of the State Sub-Committee, which they no doubt will tomorrow, then the contest filed by T. L. McKee, candidate for Tax Collector, will be automatically discarded and called "no contest" by the Committee.

Investigation Looms

However, many citizens say that even if the contest is discarded, this will not stop the movement to thoroughly investigate charges of fraud in absentee voting in this County. And, it is understood that the machinery has already been set up and in motion for this investigation to "let the chips fall where they may" as some have expressed it.

Quite a delegation from Chilton County was seen today at noon at the meeting of the State Sub-Committee in Montgomery. Many of these apparently were there in the interest of Karl Harrison, candidate for State Senator.

MISS LOIS THOMPSON TO ATTEND SCHOOL IN N. Y.

Miss Lois Thompson, one of Clanton's most talented young ladies, left Tuesday of this week for Rochester, New York, where she will attend the Eastman School of Music.

Miss Thompson's singing has delighted the people of Clanton and Chilton County for a number of years. She will receive her Masters Degree on the completion of this course.

NOTICE

The News has been requested to announce that a Children's Day Program wil be held at Mt. Pisgah Church on the fourth Sunday, June 26. Everyone come and bring a well filled basket.

Investigation Needed

(AN EDITORIAL)

All Chilton County Democrats which will include members of the county Democratic Executive Committee, law enforcement officers, and county solicitor have a problem facing them that they cannot ignore, and if these persons believe in fair play and a strict adherence to the rules, should call for an investigation of the kidnaped and missing absentee ballot box of the primary election of last June 14th.

This newspaper believes that the Democrats of Chilton County are far from being satisfied with the manner recent elections have been conducted in this county. Certainly this newspaper is not satisfied with the manner in which the primary election of last June 14th was conducted.

Of course, the News has no inclination whatever to take sides in a Democratic primary election in this county in favor of one candidate or another. That has been stated and proven before.

Although continual reports of fraud, malconduct, vote buying and other flagrant violations have been made and heard by this newspaper, and it may be possible that the abduction of that absentee ballot box by six prominent citizens may have been an effort to call attention to this reported fraud, this newspaper cannot endorse such drastic steps as were taken by these six men. There must be a reason and not only the Democrats of Chilton County, but every citizen of the county has a right to know why this happened. We deserve a thorough investigation of this matter.

The State of Alabama is aroused over this situation in Chilton County and the people of the state will not allow it to rest and become just a memory until it is looked into and if there has been wholesale fraud, changing of ballots, and illegal affidavits as is charged, then surely our great State has sufficient laws to punish those responsible for this and prevent a re-occurrence of such tactics in elections.

What happened in Chilton County on June 14th regarding that election may lead to serious things, to bloodshed and reigns of terror. Its seriousness must not be discounted in the least.

This newspaper calls upon the Democratic Executive Committee to make a thorough investigation of this matter. And, if they find these charges are true, that they place the evidence before a grand jury for further action under the laws of the State of Alabama. And, we hope this will be done immediately.

G. T. Wilbanks Injured When Struck By Auto

G. T. Wilbanks, well known resident of West End Clanton, was injured last Saturday morning when he was struck by an auto driven by Mrs. Vernon Kinner.

According to the information received by the News, Mr. Wilbanks attempted to cross the Maplesville Highway near the Spigener Funeral Home. The accident was unavoidable. Attendants at the Central Alabama Hospital, where he was carried, state his condition is fair. He received cuts and bruises about the head and body, and a painful injury to his neck.

Special Service At Baptist Church Sun

The Rev. Herbert H. Amster a Christian Jew of Vienna, Austria, and now representative of the American Board of Missions to the Jews, will speak at the Clanton Baptist Church on Sunday, June 26, at 7:45 P.M. Mr. Amster was born of Vienna Jewish parents, being reared in his youth in the Roman Catholic Church, but after coming to the United States was converted and took training for the Gospel Ministry. He is a member of the Tabernacle Baptist Church of Atlanta, that city being his headquarters.

His efforts are concerned with the stemming of the tide of mounting Jew hatred and the promotion of a better understanding of the Jewish people on the part of the Gentiles. His message on Sunday evening will be on the Bible teaching concerning the Jews.

The public is cordially invited to attend.—Rev. Oscar Davis, Pastor.

Elmore Stores Have Declared Dividends

At a special meeting of the Board of Directors of the V. J. Elmore 5c, 10c and $1 Stores, Inc., (an Alabama Corporation) held at the General Office in Clanton, Alabama, June 3, 1938, the following dividends were declared to be paid on the first day of July, 1938:

To the stockholders of record July 1, 1938:

The holders of first preferred stock shall be paid dividends at the annual rate which has been elected by the original subscribers, (either 5 or 7 per cent) for the first six months of the year.

The holders of Class "B" Common Stock shall be paid at the rate of one dollar per share.

The holders of Class "A" Common Stock shal be paid at the rate of $5.00 per share.

ANNUAL HOMECOMING TO BE HELD AT PILGRIM'S REST

The annual Homecoming and singing will be held at Pilgrim's Rest (two and one half miles south of Pletcher) on the first Sunday in July, as has been the custom. Everybody is invited to come, bring their new song books and lunches, and spend the day.

"MILDRED'S BEAUTY PARLOR" TO OPEN TUESDAY, JUNE 28TH

According to information reaching the news the new beauty shop, which will occupy the new building next to the Murray-Bell Hardware, will be open for business next Tuesday, June 28th, under the name of "Mildred's Beauty Parlor." Former opening will be held at a later date.

WATCH NEXT WEEK'S PAPER

FOR THE SEASON'S MOST STARTLING NEWS ANNOUNCEMENT

FROM CLANTON'S LEADING DRY GOODS STORE

THE LEADER

Chryslers "Run Cool" In Hottest Weather

Extremely hot weather imposes two tests on a motor car. One of these involves the operation of the mechanism, the other has to do with the comfort of the passengers. In the 1938 Chrysler Royal, the engineers and body designers have insured that the car will meet both of these tests. That is why Chrysler owners don't worry when the mercury begins to climb out of the top of the thermometer tube.

Chrysler Royal engines "run cool" in any weather because of their efficient directional cooling. The combination of a full length water jacket and a water distributing tube contributes to this cool operation, by providing more uniform temperatures over the entire length of the cylinder block, thus assuring uniform cylinder expansion under extreme heat. Naturally, the truer the cylinders remain, the fuller the compression and the greater the economy in oil. A proportionate share of water is discharged directly to all exhaust valve seats, the hottest part of the engine. Water then circulates around the intake valve seat, cylinders, combustion chambers and back to the radiator.

Furthermore, the oil being forced under pressure to various engine bearings passes immediately adjacent to the lower end of the water jacket and is cooled thereby, resulting in more efficient operations as well as oil economy.

A crankcase ventilator is another factor in the cool operation of the Chrysler Royal. The hot, injurious gasses produced by combustion are removed from the crankcase by a vacuum system. The oil filter pipe at the front of the engine acts as an inlet for air, which escaped through an outlet extending below the base of the engine.

The forward movement of the car produces a partial vacuum at the lower end of the outlet pipe, drawing off the gasses from the crankcase and drawing in clean frest air from the oil filter pipe.

The comfort of passengers is promoted by a scientific ventilation system in the 1938 Chryslers. It is possible to get at maximum of fresh air without drafts and each passenger has individual control of his own "weather." A big screened cowl ventilator brings fresh air into the lower part of the driver's compartment. Ventilation wings in the front door windows move on friction pivots and may be adjusted to any desired position through an 180 degree arc. The rear section of front door windows may be lowered completely. On the four door sedans, rear quarter windows are fixed on pivots as in the front door. Rear door windows lower completely out of sight and on two door sedans the rear window can be lowered almost flush with the sill. On rumble seat coupes, the rear window may be lowered to allow communication with rumble seat passengers.

BASKETS—All kinds, complete stock.—Southern Seed & Plant Co.

THERE'S NO DOUBT ABOUT IT YOU CAN BUY IT CHEAPER AT YOUR

NEWER BIGGER AND BETTER

Yellow Front Store

BULK VINEGAR 1 Gal. 15c

CHEESE Full cream lb. 15c

FRUIT JAR CAPS 2 Doz. For 45c

FRUIT JAR RUBBERS 4 Doz. For 15c

LEMONS Large Size Doz. 15c

Macedonia---Beat 11

There will be services at this place next Sunday and we ask everyone to come a little early as we are going to have Sunday School at about 10:30 and there will also be services Sunday night.

Everyone is invited to come.

W. P. A. Erected 311 New Buildings In Ala.

Montgomery, Ala., June 22—W. G. Henderson, State Works Progress Administrator, today announced that WPA had constructed 311 new public buildings an additions in Alabama.

The buildings represent an investment of approximately $4,000,000, and 124 of the structures erected are school buildings.

Among the new public buildings erected in Chilton County are Clanton Airport Hangar.

Recreational buildings, including auditoriums stadiums, gymnasiums and bathhouses total 29. WPA also constructed 22 institutional buildings including hospitals, penal institutions and others. Courthouse additions, city halls and other administrative buildings totaled 21. Twenty armories had been completed at the time the report was compiled.

Among other structures were fire houses, garages, hangars and ware houses.

THE PENNSYLVANIA RAILROAD TO PLACE ON NEW TRAINS

Effective June 15 the Pennsylvania Railroad will place in operation, between its Atlantic Seaboard and Western Terminals, the largest fleet of modern design passenger trains in the east. Advanced features of styling and streamlining will be used to re-equip eight premier east and west trains, four in each direction, known in names as the "Broadway Limited" and the "General" between Chicago and New York, the "Liberty Limited" between Chicago and Washington, D. C., and the "Spirit of St. Louis" between St. Louis and New York.

The "Broadway Limited" will be an all-room train with no open sections, representing master rooms, drawing room, Compartments, double and single bedrooms and roomettes. The schedule of this train will be reduced to 16 hours between Chicago and New York. The other trains of this new fleet, in addition to the room type of cars, will include modern design open Pullman sleeping cars.

Many novel features of interior design, decoration and arrangements will be embodied in the new cars. Decorations will be in modern style, setting off and harmonizing with unusual seating arrangements, broad, clear vision windows and highly perfected lighting system. Each car will include accomodations, refinements and conveniences never before offered to the public, and will add new attractiveness and pleasure to travel by train.

Pennsylvania Railroad dining cars just out of the shops, and built specially for these stretmlined trains will be part of the equipment

We offer you these ultra-modern, streamlined trains with the sincere conviction that, on your next trip to the East, we will be able to reveal to you an entirely new conception of modern railroad transportation, knowing that an absolute revelation in safe, speedy and delightful travel awaits you.

DEWITT EASTERLING HOME FROM VETERANS HOSPITAL

Dewitt Easterling, well known operator of the Dixie Cafe here, was home several days last week from the Veterans Hospital where he is undergoing treatment. He returned to the hospital Sunday.

DONKEY BASEBALL GAME POSTPONED DUE TO RAIN

The donkey baseball game, which was scheduled to be played at the C. C.H.S. ball park last Monday night, was rained out.

Circle Number One of the Methodist Church was sponsoring the game, and they have announced that arrangements are being made to have the game at a future date, which has not been announced yet.

ONE PERSON IN MAYOR'S COURT MONDAY MORNING

Only one offender of the City laws came before Mayor C. Fenn Jones Monday morning of this week. The charge was violating the Prohibition Law.

Chilton County 4-H Girls Go To Auburn

Having completed a most successful year's work in the 4-H Club work and having been outstanding leaders and workers the following girls will represent Chilton County at the State Short Course, to be held in Auburn in July.

Alice Gilmore, Lorene Jackson, Helen Patterson, Mary Pearl Griffin, Lola Grant, Agnes Hughes, Rolene Kelley and Bonnie Guy.

Preceeding the camp a leadership school will be held in Auburn and Chilton County will be represented in the persons of Ruth Wise and Mitcheline Mims. These girls will conduct programs and lead various meetings when called on.

Last year, it will be recalled, Chilton County girls made a remarkable record and it is hoped that the record will be maintained again this year.

In the State finals last year Helen Patterson and Kartherine Schurter won first place in the Foods Judging Contest, while Helen Patterson won the highest individual score in judging of any girl in the State. Mary Pear Griffin won around top in Health Contest, being one of th highest scorers.

The girls are being chaperoned this time by Miss Mattie Jo Barber, assisting Miss Grace, who will be away on leave of absence for six weeks.

The Foods Preservation, Foods Judging and the Health Contests will be entered by the girls.

1938 Ton Litter Show And Sale Entries Close

The 1938 ton litter show and sale that is to be held at the Union Stock Yards at Montgomery, Ala., on September 15 and 16 respectively, has 65 litters from 15 counties entered. These 65 litters total 613 heads. This is the largest number of entries in a number of years and is a true indication that interest in the breeding and proper development of hogs is on the increase.

The counties having entries in this contest with number of litters are the following: Montgomery 11, Covington 10, Autauga 7, **Chilton 7,** Baldwin 6, Shelby 6, Crenshaw 4, Bullock 3, Macon 3, Coosa and Sumter 2 each and Barbour, Dallas, Lowndes and Pike one each.

These contestants have been assured that the Chicago price will prevail in the sale of these hogs and much interest is being manifest in the contest, the purpose of which is to encourage the production and marketing of hogs to teach farmers and 4-H Club Boys in the Montgomery trade terirtory, to teach the fundamentals of proper feeding, breeding and management in the production of market hogs, to teach farmers and 4-H Club boys the advantages of producing the type of hogs wanted by the pork trade. The object of the show is to make one litter of pigs one ton or more at six months of age.

F. W. Burns, Extension Animal Husbandman of Auburn is Superintendent of the show and Tom McCord of the Union Stock Yards is Secretary.

FUNERAL HELD AT BETHEL FOR B. F. MOONEY, JUNE

Burl Franklin Mooney, age 45, died on Tuesday, June 7 in Bessemer Hospital. Mr. Mooney had been in ill health for several years. He was the son of Abra Mooney an old citizen of Shelby county who died in 1929. He was reared in Shelby County but later moved to Chilton.

Funeral services were held Thursday afternoon at 2:00 o'clock, conducted by Rev. Dickenson of Wilsonville, Ala. Burial was in Johnson cemetery with Jeffers Funeral Home in charge.

He is survived by his wife, Mrs. Edna Mooney; three sons, B. F., Jr., Ramon and Donald W.; seven daughters, Mrs. Maureen Blankenship, Elmore, Misses Helen, Wylodene Birmingham, and Edith, June Virginia and Shirley, besides the brothers and sisters and host of other relatives and friends.

Mrs. Delilas Grant of the Peoples Savings Bank, is spending her vacation in Birmingham with her husband, Osmond Grant, who holds a position there.

Ten Years Ago

Items taken from articles which appeared in the Chilton County News ten years ago this week

Work being rushed on Clanton-Maplesville Highway, which, when completed will connect Selma, Montgomery and Birmingham.

Rev. and Mrs. Toy Williams and children, Dorothy, James, and Dan of Shanghai, China arirved Tuesday to visits friends and relatives in Alabama and Georgia.

Kiwanis has outing at Mitchell Dam Monday evening and was enjoyed by a large number of Kiwanians, their wives and other guests.

Mr. and Mrs. Mallie White writes a card stating they are having an enjoyable trip in Rochester, Minn., and both are feeling much better.

NOTICE

Clanton Chapter Number 271, Order of the Eastern Star will have an election of officers tonight (Thursday, June 23) at eight o'clock.

All members are urged to be present.

Mr. and Mrs. W. M. Polk and daughter have returned from a visit with relatives in Texas.

Chevrolet Parts Dept. Host To National Con.

Chevrolet's Parts and Accessories Merchandising Department, headed by M. D. Douglas, was host this week to the National Dealer Parts and Accessories Merchandising Committee, which held an all-day session Wednesday. 9 dealers, one representing the dealer organization in each of the company's nine regions, made up the committee H. L. Bell, of the Queen City Chevrolet Co., Cincinnati, was elected chairman at the opening session.

The group which met this week is one of those established by W. E. Holer, Chevrolet general sales manager, in connection with his Quality Dealer program inagaurarted two years ago.

Two similar nine man groups, 1 focusing its attention on new car sales operations, and the other considering used car matters, met here the latter part of May.

In addition to holding business meetings, the committee was guest at a in the Recess Club and a banquet in the Hotel Statler, affording the Central Office Staff an opportunity to meet them informally and discuss current business problems.

Bring Us Your Cream. Accurate weight and test.—Southern Seed & Plant Co.

WHAT? WHERE? HOW?

DO YOU BUY THRIFTILY?

Do you s-t-r-e-t-c-h every dollar so that every cent of it does its work well? If you do, you know how all-important those questions of what, where and how to buy really are! You know that a real bargain is a standard piece of merchandise selling below the standard price. But did you know that the best and easiest way of finding real bargains is simply occupying your easy chair and checking every Chilton County News advertisement? This way leads to dependable merchants and merchandise without physical effort!

— START THE AD-READING HABIT RIGHT NOW ! ! ! —

CHILTON COUNTY NEWS

One Lot $1.98
DRESSES
49c

LEVINE BROS.
5c 10c and $1 Store
Clanton, Alabama

Regular $1.98
DRESSES
$1.19

100 pairs 98c
SANDALS
49c

The Repeal

As you recall, we stated in the very beginning of these articles on the liquor business, that the things that we would have to say would be based upon observation, experience, facts and figures.

It is my purpose this week to give some facts and figuers on the repeal, or rather results of the repeal of the 18th Amendment.

Milk Consumption Shrinks

The consumption of milk jumped from 35 billion quarts in 1924 to 41 billion in 1933, according to the report of M. D. Munn, president of the National Dairy Council. This represents an increase of 17 percent during the first ten years under prohibition. Since repeal the production of milk has slumped from 41 billion quarts to 39 billion quarts.

This represents a loss of more than a quarter of the gain made during the wet dry years.

Moreover, a report of the consumers council shows that in 59 leading cities of the nation, the rate of consumption of milk is below a healthful normal.

G. A. Norris, president of the Asociated Milk Boards, discussing figures for the seven leading nations of the world, recently stated that the United State now next to the lowest of that group. According to reliable statistics the present per capita of milk consumption in the United States is 15 quarts daily per family of five. The minimum quantity for each such family should be 25 qts. In other words, the present milk consumption is 40 percent under the minimum for health safety, The quantity recommended as ideal for a fully adequate diet is 4 quarts per day per family of five. By that standard the present consumption is 64 percent below requirement.

G. A. Norris, above quoted, recently said, "The severest blow to milk drinking was the Repeal of the Prohibition Amendment.

That statement seems to be fortified by the fact that in 1934 the first full year of legalized beer, its consumption was 1,168,018,000 gallons. The consumption of beer increased steadily, reaching 1,720,222,481 gallons of legal tax paid beer in 1937.

This represents an increase of 47 percent for the period of an average annual increase of 16 percent, which means further ruinous inroads of the beer market

The farmer is probably the chief financial losses. His direct annual loss is about $92,000,000 but every producer and seller also loses, for when drinkers spend more than a billion dollars per year for beer there is a billion less for legitimate business. Moreover, many a drinker drinks himself out of production into the relief life then, willy-nilly, the rest of us take up the slack. Prohibition is coming back.

State Toxicologist Reports On Crane Case

Following is the official report made by H. W. Nixon, State Toxocologist, in the case of J. T. Crane, young man residing near Maplesville, who was found in a field in a dying condition. Young Crane died shortly and specimens were sent to the State Toxocologist to determine the cause of his death. Following is the report received by J. Mell Martin, coroner, and addressed to Hon. Winston Huddleston:

June 20, 1938

"Hon. Winston Hudleston, Solicitor, Wetumpka, Alabama

"Dear Mr. Huddleston:

"On June 9, 1938, Mr. G. W. Deason, Clanton, Alabama, came to this office with three other citizens of that County and submitted to us for laboratory examination a human stomach and two ounces of blood, said to have been taken from the body of John Tyre Crane, who died in Chilton County on June 8, 1938 under mysterious circumstances.

"The specimen of blood was taken before embalming, the stomach was taken after embalming, and practically all of the contents had been lost. The residue was contaminated with embalming fluids and coloring agents.

"I made separate analyses of these two specimens. The blood analysis showed relatively large quantities of ethyl alcohol (47 percent). I was unable to recover an appreciable quantity of any poison or powerful drug from the stomach specimen.

"It is my opinion that a human subject whose blood contains .47 percent alcohol, is suffering acute alcoholic intoxication, and his life is seriously endangered thereby. There are cases on record where subjects shave died from the effects of alcohol and analyses of their blood showed no more alcohol than this case.

"Our findings in such cases would be more conclusive and complete, if we had the opportunity of examining the dead body promptly after death and before embalming, and were allowed to secure the complete viscera for laboratory examination, and in the light of all available history prior to the death in question.

"Hoping this information is of value to you I am,

"Yours truly,
H. W. NIXON
"State Toxicologist."

Schedule For Treatment Of Dogs Given

Time and place for administering the anti-rabies treatment to dogs of the county, said treatment now being due, is this week given by Dr. W. L. Parrish, veterinarian and officer for the enforcement of this law. Following is the schedule, and dog owners are asked to bring their dogs to the place most convenient.

Clanton—McCain Stable, July 1, from 8:00 to 4:00.

Thorsby—Behind Wyatt Drug Co., July 5, 8:00 to 11:00.

Jemison—McNeil's Shop, July 5, 12:00 to 3:30.

Bob Merrill's Store—July 6, 8:30 to 10:00.

Concord (Dry Valley)—July 6, 10:30 to 12:00.

Cofer Gin—July 6, 1:30 to 3:30.

Fleetwood Rasberry Store—July 7, 8:30 to 10:30.

Maplesville—July 7, 12:00 to 3:30.

Lay Dam (at cow barn)—July 8, 8:30 to 9:30.

Leonard Gentry's Store—July 8, 10:00 to 11:30.

Please remember that you may meet me at any place to suit your convenience and that I will be glad to treat your dog at my house before July 1 at the regular fee of 50c, but after we start above schedule, $1.00 will be charged if done privately.

I also wish to impress upon the owner who did not cooperate last year that this law was enacted for the protection of people and that the State Health Department and your County Health Society are very anxious to see that all dogs from three months up are treated.

All dogs that were treated last year must be treated again. This is a State law and all violators are subject to the law by a fine. Watch for further appointments next week.

W. L. PARRISH, Inspector.

Five Years Ago

Items taken from articles which appeared in the Chilton County News five years ago this week

Clanton may get natural gas soon as plans are being made to start work in a few months whereby hundreds will be given work if this project is put over.

Thorsby will be the scene of celebration with Fourth of July rapidly taking shape.

Kiwanis Club is pushing to gain objectives for County, such as boy scout work, Landing field, control of diseases, County picnic, etc.

Hospital officers re-elected at stockholders meeting has fine financial report and is praised for progress by auditor.

Mrs. Edith V. Ladry of St. Louis declared in her divorce suit that her wedding ring was a "loop of misery."

Chilton Association Makes Institute Plans

We urge that all women of Chilton Association begin making plans for the Unity-Chilton Institute to be held at the Clanton Baptist Church July 5, 6, and 7. Below is a list of the women from the Churches and their duties, also the days that they are to help feed the people.

Tuesday, July 5:

Leader, Mrs. S.J.M. Webb and Mrs. J.H. Wells. Lunch committee from Mulberry Church, Mrs. Ora Calfee Mrs. Eunice McCoy.

Sardis Church—Mrs. C.E. Sansom. Mrs. H.L. Ratliff.

Liberty Hill Church—Mrs. A.G. Littlejohn.

New Cedron—Mrs. J.J. Cox.

Highland Church—Mrs. Cecil Armstrong.

Shiloh—M. S. Deason.

Pates Chapel—Mrs. A.W. Nix, Mrs. E.J. Hayes.

Union Grove—Mrs. G.L. Glasscock.

Rocky Springs—Mrs W.E. Broadhead.

Pleasant Grove No. 2—Mrs. Willie Hicks.

New Salem—Miss Loutishia Bean.

Macedonia No. 2—Mrs. V.G. Smith.

Wednesday, July 6:

Leaders, Mrs. C.L. Wilkins, Mrs. R.R. Sutley. Lunch committee for Chestnut Creek Church Mrs. H.J. Taylor.

Bethsalem—Mrs. A.J. Wilkins.

Friendship—Mrs. W.E. Robinson.

Refuge—Mrs. M. Lockhart.

Poplar Springs—Mrs G.P. Rich.

Oak Grove—Mrs. Jim Cobb.

Mars Hill—Mrs. Sadie Smith.

Pilgrims Rest—Miss Frances Kendrick.

Pleasant Grove No. 1—Mrs. Lois Woodley, Miss Velma Price.

Maple Springs—Mrs. Alma Wilson.

Clanton Second—Kathleen West.

Center Hill—Mrs. B.L. Cobb.

Thursday, July 7:

Leaders—Mrs. A.P. Villadsen, Mrs. Leonard Lowery.

Lunch committee for Jemison—Mrs. J.A. Peterson.

Thorsby—Mrs. R.R. Franklin, Mrs. Earl Henley.

Collins Chapel—Mrs. Maurice Hodgens, Mrs. G.W. Murrah.

Maynard's Chapel—Mrs. G.W. Maynard.

Mt. Carmel—Mrs. Tom Sims.

Cane Creek—Mrs. Ruby Connell.

Corinth—Mrs. E.A. Norris.

Macedonia No. 1—Mrs. J.A. Ward.

Mineral Springs—Mrs. Leona Martin.

New Harmony—Mrs. J.E. Dean.

Pleasant Hill—Mrs. O.L. Martin.

Union Springs—Gordon Crumpton.

Providence and New Hope are also urged to take part.

Will you please tell all the women of these churches and get them to plan now for us to work together for our good and God's glory. Come one come all. Remember, we of Chilton are supposed to feed about 150 or 200 people each day.

Words underscored in a poem by Mrs. Emily Punchard of London resulted in her husband being granted a divorce.

Clanton Methodist Church

Now is the time for all good men—and women and boys and girls to come to the aid of their churches. The officials of our churches are struggling for its growth in faith, in works, in membership in attendance. They need the interest and hep of each person. We can help them by thinking, praying, speaking. We are happy to have the number in attendance last Sunday and just wish each of the absent ones could have been present to hear our pastor's message at general assembly. May each one of those who heard it strive to be more loyal to our church in its every endeavor and to do more for its good.

We wish to express our good wishes to all the absent ones and especially to all who have been kept away from church because of illness or illness in the family. We hope and pray for the early recovery of the sick ones and for the return of each member our church services along with the faithful who have been able to continue to attend regularly.

Because he doesn't like bridge and his wife does, Frank Million, tire dealer of Oklahoma City, spends his evenings making dresses for his daughters.

Because they disagreed over radio programs, Mrs. Catherine McAuley of Flint, Mich., was disinherited by her mother, Mrs. Martha Morca.

k us about subscription to
r favorite magazine. —
uthern Seed & Plant Co.

Fishing MOTORS

• Don't make the mistake of thinking that any outboard is a good "fishing motor." There's a difference! When you're fishing you need a motor that will throttle down to a crawl and *keep going*; you need 360° steering and *reverse*; you need the patented Co-Pilot; you need a shock absorber drive. Ask any old timer or guide. He'll tell you, "Get a Johnson!" . . . See the new 1938 models priced as low as $52.50 . . . all quality built to make your vacation a joy and to give you years and years of DEPENDABLE service.

OLK BROTHERS MOTOR CO.

OHNSON
A HORSES

AUTOMOTIVE LEVIES ARE FARMERS' INCOME TAXES

The average income of Alabama farmers is well below the taxable range for income tax purposes, but the farmer who owns a car or a truck pays automotive taxes aggregating 11.41 percent of his gross income, it was stated by D. H. Bohler, Chairman, Alabama Petroleum Industries Committee.

"According to figures reaching my organization," Mr. Bohler explained, "the gross income of the average farmer in Alabama last year was $675. His automotive tax bill for the same year amounted to $77.39, or 11.41 percent of his gross income.

"In this connection I want to point out that the income figure just cited is not the one which income tax liability is computed. For income tax purposes the net income alone is considered.

"From the figure cited the costs of production would have to be subtracted, and such costs may amount to as much as 50 percent of the gross income The net income represents the return to the farmer for his investment and his own labor and in the case of the Alabama would obviously be too low to be income tax liable.

"Obviously, also, automotive taxes which farmers pay are a heavier burden upon their net incomes than are income taxes upon the earnings of tax liable groups. It seems to me a paradox that farm cars and trucks, necessary equipment in presentday farming, should be taxed as if they were luxuries."

Wadesonian Theatre
Thorsby Alabama
Friday-Saturday, June 24-25
Johnny Mac Brown, In,
"BOOTHILL BRIGADE"
Serial—"S. O. S. Coastguard"
1st show, 6:45; 2nd show 8:30
Admission 10c an d25c

If You're Planning To Build

By W. S. Lowndes
Director, Schools of Architecture and Building
International Correspondence Schools

ONE of the most important things to keep in mind when you are planning to build is the arrangement of closet space. Closets are indispensable and should be installed wherever required as far as the cost of the house warrants. In inexpensive houses, where space is necessarily scarce, closets are used sparingly. When possible each bedroom should have a large closet. These closets should be provided with high shelves and with strips or hooks, and may be fitted with any of the patented devices for hanging clothing. The doors should open so as to admit direct daylight or lamplight. Also there should be a good-sized closet connected with the kitchen, one with the laundry, and one for coats, etc., in connection with the hall. It is desirable to have a closet for linen, one for china and cedar closets for the storage of winter clothing and blankets.

* * *

If your house is to have a cellar make it serve you well. The average cellar is a sort of catch-all, and is apt to contain a miscellaneous collection of objects, many of which are useless. A modern cellar should be properly designed for certain functions. The heating apparatus, of course, is a prime necessity and should be thoughtfully located. The laundry is frequently located in the cellar and should be closed off so as to be free from dust. By partitioning off the cellar with tight, dust-proof partitions a large game room can sometimes be located there. Such a room may be used as a play room for the children. Closets for storage purposes also may be built into any well planned cellar.

New Ford Cars & Trucks are Being Sold, and Used Cars and Trucks are Piling up on us. They Must Keep Moving!

It's been a long time since you've seen such values as these!

1930 Model A Ford Coupe; first class condition; new paint; reconditioned $145
1935 Ford V-8 Truck; clo. cab; 157-inch wheelbase; new motor $325
1935 Ford V-8 DeLuxe Tudor Sedan; reconditioned $245
1933 Chevrolet Sedan; jam-up condition $165
1935 Ford V-8 Pick-up; closed cab $285
1936 Standard Ford V-8 Tudor Sedan; a real bargain; only $400
1931 Model A Ford Pick-up; new rubber; perfect condition ..... ?????? ??????
1936 Ford V-8 Tudor Sedan, with radio $450
1937 Ford V-8, 60 horsepower Tudor Sedan; low mileage; perfect condition $525
1936 Ford V-8 Pick-up .... a dandy $425
1936 Ford V-8 DeLuxe Tudor Sedan, with trunk; runs fine; looks like new; new rubber $475
1934 Chevrolet Sedan; good tires and paint; good condition $245
1934 Ford V-8 Tudor Sedan; only $225

MANY R & G CARS ARE INCLUDED

Due to Increased Sales in New Cars, we have Several Other Cars that are Real Bargains — It Will take only a few minutes time to LOOK THEM OVER!

Clanton Motors
Authorized FORD Dealers - - - - CLANTON, ALABAMA

THE CHILTON COUNTY NEWS

Democracy, For The Right, Always

Published every Thursday at Clanton, Alabama, in the interest of Clanton and the entire Chilton County . . . Entered at the Postoffice of Clanton, Alabama, as second class matter under the Act of Congress of March, 1897.

MEMBER OF
ALABAMA PRESS ASSOCIATION

Association Montgomery, Ala. Alabama Press Association Awards for Weekly Newspaper Rendering Greatest Service to State and Nation Named One Of The Best Of All Alabama Eleven."

BILLY SMITH — Publisher
BONNIE HAND — Editor
FRANK C. SMITH — Business Manager

Advertising Rates on Request

SUBSCRIPTION RATES

One Year	$1.50
Six Months	.75

The Big Problem

The big problem the South is facing is that of providing any kind of employment to its people, regardless of wages, hours, or anything else. This is not a matter of choice. It is a real condition that we have to face. All over the South at this very moment there are factories in small towns being kept in operation for no other reason than that the whole town depends upon them, and that if they were closed down, most of the people would have to go on relief. I am speaking of the factories that are losing money every day they are open. It would be to the interest of their owners to close them down until there is a better market for their products. But they are staying open to keep from throwing their employees out of work and demoralizing the communities in which they are located.

What the South needs now, and will need increasingly in the future, is more jobs for its people, jobs that enable them to make a living. It would not be made to submit to the creation of a Federal Bureau in Washington with powers to close such factories, as it has already, by denying them access to markets of the country with their products. But if it is compelled to submit to it, I do not see how we can escape the responsibility of fighting against it. (Wage and Hour Bill.) We cannot submit to the dictatorial rule of organized minorities, whose bidding such a bureau would follow, just as has the Labor Relations Board. We must continue the opposition and resist this thing to the limit.—Peter Molyneaux, in Texas Weekly.

UNITY-CHILTON INSTITUTE TO MEET JULY 5-7

Will Be Held At Clanton Baptist Church; Large Crowd Expected

9:00 to 10:00—General assembly in auditorium.

10:00 to 10:30—Devotional, Rev. Oscar Davis.

10:30 to 11:15—Mission Study period: Adults, Europe Christ or Chaos (40c), Rev. W. E. Craighead; Y. W. A.: Following in His Train (60c), Miss Emma Leachman, Miss Helen Gilbert, Mrs. M. L. McLeod

Intermediate G. A.—God's World Plan (30c), Miss Eva Barry, Mrs. J.M. Shepherd, Mrs. Earl Henley, Miss Elizabeth Coberg

Intermediate R. A.—God's World Plan (30c), Mr. Oliver Wilbanks, Robert Langford, Sidney Griffin, Orene Wyatt, Phares Raybon.

Junior G. A.—The Traveling Story Hour (35c), Misses Margaret Speake, Dorothy Manning, Ruby Raybon, Eddie [illegible]

Junior R. A.—The Traveling Story Hour (35c), Wooden Littlejohn, Thomas [illegible]

[illegible] Just Around the Corner [illegible] Mrs. A. L. Robinson, Mrs. [illegible] Mrs. L. C. Ross, Mrs. [illegible] and Miss Mary Armstrong.

11:15 to 12:00—General Assembly, Inspirational Address, Dr. J. H. Buchanan.

12:00 to 1:15—Lunch and Play period. Play directors, Miss Frances Strock, Miss Elizabeth Cobern, Miss Mable Harris, Miss Mary Armstrong, Mr. John Ezell, Mr. Thomas Chandler, Mr. Woodfin Littlejohn and Robert Langford.

1:15 to 1:30—General Assembly.

1:30 to 2:15—Mission Study period (repeat classes of morning.)

2:15 to 2:30—General Assembly (special music, demonstrations, etc.)

2:30 to 3:15—Missionary addresses Tuesday: Roumania, Rev. W. E. Craighead; Wednesday, God in Russia, Miss Tanya Korotune; Thursday, Foreigners in the South, Miss Emma Leachman.

Note: Miss Korotune will speak in all classes. Be sure to register. Clanton invites all who will to spend the night.

Song leader, John Otho Black

Organist and Pianist, Miss Grace [illegible], Miss Mary Armstrong.

Timekeeper, James Duke Heflin.

Hospitality Chairman, Mrs. Grady Heflin.

Institute Treasurer, Mr. J. Watts Moore.

Keeper of Book room, Miss Sallie Mahan.

Registrars, Mrs. Clara B. Curry, Mrs. Otis Robinson, Mrs. Luther Little, Miss Helen Moore, Mrs. Milton Smith.

Information, Mrs. Grady Heflin.

Hospitality Plans

(Menu suggested by Executive board. May be changed by those in charge.)

Tuesday, July 5—Suggested menu: Ham or chicken, potato salad, tomatoes, pickle bread and cake.

Unity Association Leaders, Mrs. W.E. Cobern, Mrs. C. C. King. Lunch committee, Mrs. A.B. Jones, Alpine church; Mrs. D.D. Burnett, Ebenezer church; Mrs. J. F. Apperson, Jones church; Mrs. D. W. Kelley, Maplesville church.

Chilton Association Leaders: Mrs. J. H. Wells and Mrs. S.J. M. Webb. Lunch committee, Mrs. Ann Calfee, Mrs. Eunic McCary, Mulberry church; Mrs. C. E. Sisson, Mrs. H. L. Ratliff, Sardis church; Mrs. A. G. Littlejohn, Liberty Hill church; Mrs J. J. Cox, New Cedron church; Mrs. Cecil Armstrong, Highland church; Mrs. M. S. Deason, Shiloh church; Mrs. A. W. Nix, Mrs. E. J. Hayes, Pates Chapel church; Mrs. G. L. Glasscock Union Grove; Mrs. Willie Hicks, Pleasant Grove No. 2; Miss Louisiana Bean, New Salem; Mrs. U. G. Smith, Macedonia No 2; assisted by Circles No. 1 and 2 of Clanton, Mrs. T. M. Dennis and Mrs. John T. Ellis, chairmen.

Wednesday, July 6—Suggested menu, Fried Chicken, potato salad bread, tomatoes, pickle cake.

Unity Association Leaders, Mrs. C.S. Faris, Mrs. J. C. Hughes. Lunch committee, Mrs. C. T. Cale, Bethesda; Mrs. Velma Speigner, Big Springs; Mrs. A.W. Bishop, Evergreen; Mrs. Wilson Jones, Mrs. G. C. Traywick, Indian Grave; Mrs. J. N. Carter and Mrs. J.N. Story, Billingsley; Mrs. Otis Golson Autaugaville.

Chilton Association Leaders, Mrs. C. L. Wilkins and Mrs. R. R. Sutley. Lunch committee, Mrs. H. J. Taylor, Chestnut Creek; Mrs. A. J. Wilkins, Bethsalem; Mrs. W. E. Robinson, Friendship; Mrs. M. Lockhart Refuge; Mrs. G. P. Rich, Poplar Springs; Mrs. Jim Cobb, Oak Grove; Mrs. Ludie Smith, Mars Hill; Miss Frances Kendrick, Pilgrim's Rest; Miss Lois Woodley, Miss Velma Price, Pleasant Grove No. 2; Mrs. Alma Wilson, Maple Springs; Kathleen West, Clanton Second; Mrs. B. L. Cobb, Center Hill; assisted by Circles No. 3 and 4 of Clanton; Mrs. Jesse Jones and Mrs. H. T. Pipes Chairmen.

Thursday, July 7—Suggested menu, Meat, potato chips, stuffed eggs, tomatoes, pickle, bread and cake.

Unity Association leaders Mrs. Lester Gilbert, Mrs. Marion McGalliard and Mrs. Frank Hudson.

Lunch committee, Mrs. W. P. Hand, Mt. Creek; Mrs. Houston Strock, White Pond; Mrs. H. B. Oliver, Verbena; Mrs. Grady Haris, Mrs. Stanley Jones, Samaria; Mrs. Bill Parrish, Mitchell Dam; Mrs. P. H. Connell, Marbury; Mrs. Hand, New Liberty; Mrs. W. L. Parrish, Concord.

Chilton Association Leaders, Mrs. A. P. Villadnen, Mrs. Leonard Lowery. Lunch committee, Mrs. J. A. Peterson, Jemison; Mrs. R. R. Franklin, Mrs. Earl Henley, Thorsby; Mrs. G. W. Murrah, Mrs. Maurice Hodgens, Collins Chapel; Mrs. Tom Sims, Mt. Carmel; Mrs. G. W. Maynard, Maynard's Chapel; Mrs. Ruby Connell, Cane Creek; Mrs. E. A. Norris, Corinth; Mrs. J. A. Ward, Macedonia No. 1; Mrs. Leona Martin, Mineral Springs; Mrs. J. E. Dean, New Harmony; Mrs. O. L. Martin, Pleasant Hill; Gorden Crumpton, Union Springs, assisted by Circles 5 and 6 of the Clanton church, Mrs. E. E. Upchurch and Mrs. Grady Heflin, Chairmen.

GET OUR PRICE BEFORE YOU BUY!

Suitcases ....$1.00 up
Trunks.....$4.50 up
Deck Chairs...95c up

— ICE REFRIGERATORS, CREAM FREEZERS —

E. L. KLINNER
FURNITURE COMPANY
CLANTON, ALABAMA

JULY and AUGUST
SUMMER SPECIALS
ON PERMANENTS

$7.50 PERMANENTS, Special (Nestle—Realistic)	$6.00
$6.00 FREDERIC WAVE	$5.00
$3.50 OIL WAVES	$3.00
NUTRI TONIC, Special	$4.00
SHAMPOO—WAVE SET Shampoo, Wave Set, Sparkle-Sheen Rinse	50c
MODETTE MACHINELESS WAVES	$5.00

The Coolest Most Comfortable Wave that looks the most natural

VISIT OUR SALON FOR SERVICE AND

Phone 150 for Appointments

Artistic Beauty Salon
Era Wyatt - - - Willie Maude Kelly

WANT ADS

FOR SALE—Cafe in Maplesville. Doing good business. Owner must sell on account of other business.—Greenroof Cafe, Maplesville. 6-9-3tp.

LOST—Brown leather billfold containing check and personal papers. Lost near Wadesonian Theatre or Bus Station. Finder return to Chilton County News for reward. 1tp

SAND, GRAVEL—Can furnish sand and gravel delivered by truck to customers within hauling distance. See or write J.R. Hall, Montevallo, Ala., Route 2. 6|16|4tc.

FREE! If excess acid causes you pain of Stomach Ulcers Indigestion, Heartburn, Belching, Bloating. Nausea Gas Pains get free Sample, Udga at Alred Drug Co. 5-5-12tpd.

WANTED TO EXCHANGE—Subscription to News for load of good stove wood, or kindling. or will pay part cash.

PEACHES—Can furnish large quantities of pickling and canning peaches at reasonable cost. See or write Claude Conway, Clanton, Ala. Orchard located two miles south of Clanton on Montgomery highway. 6|16|4tc

FOR SALE—Two No. 1 Jersey milch cows with young calves.—See B. F. Baldwin, Thorsby, Ala. 1tpd

FOR SALE OF TRADE—One 1936 Ford Truck with cab and radio: all new tires, new motor: in A1 condition, and 1936 Chevrolet truck in A1 condition.—Dewey Mims, Clanton, Ala., Rte. 6 6|23|1tpd

ROOMS FOR RENT—Furnished or unfurnished—Apply to Mrs. R. M. Taylor at 159—W. 6|23|1tpd

SELECT YOUR FOODS
from SMILING SHELVES at prices that are pleasant to pay.

Turn to QUALITY
Piggly Wiggly

Every woman loves a bargain—but just because you want the most possible for your money, you should serve yourself at Piggly Wiggly. Be your own salesman. Don't just take what some clerk thrusts at you. Go down the aisles at Piggly Wiggly and shop carefully. Pick up a can of cherries, a can of tomatoes, a bottle of olives. Note the size, the weight, the well-known brand name that guarantees quality.

Take your time—or shop in a hurry. In either case this is the sensible way to shop. Everything in easy reach. These smiling shelves are like a shopping list, reminders of the things you need, reminders of the extra value you get at Piggly-Wiggly.

JAR CAPS Dozen Masons	20c
JAR RINGS 3 Dozen	10c
CANNING ACID 5c Pkg., 3 for	10c

SALMON Pink—tall can 10c
CHEESE 1 Lb. 16c
TALL CAN MACKEREL 3 FOR 25c
BEST GRADE White MEAT Streak-O'Lean—lb. 15c
SUGAR 10 lbs. 47c
Maxwell House COFFEE Lb. Can 25c
Octagon SOAP 5 For 19c
Luzianne COFFEE Lb. Can 25c
Good Fresh COFFEE Lb. 10c
Yellow Label SYRUP Gallon 69c
Boiling MEAT Lb. 10c
CRACKERS Fresh — Lb. Box 10c
2 Lb. Box 17c

— FLOUR —
LITE-RIZE 24 LBS. 79c
MI-LADY 24 LBS. 65c

VINEGAR Bring Your Jug PER GAL. 15c

COFFEE Morning Bracer or Plymouth Ground Fresh — Lb. 15c

O. D. DeLoach, Licensee—Formerly Clanton Cash Store No. 2
Phone 93 Clanton, Alabama

SHERIFF'S REPORT SHOWS SEVERAL ARRESTS MADE

Arrests recorded at the office of the Sheriff show that eleven arrests have been made during the past week. Four of these arrests were for public drunkeness.

They were as follows:

Assault to Murder, 1; Public Drunkeness, 4; V. P. L., 1; V. P. L. and D. W. L., 1; No Driver's License, 1; Driving While Intoxicated, 1; and Reckless driving, 2.

Sheriff J. R. Hardy and his deputies, along with local highway patrolmen, made the arrests.

MERONEY—SULLIVAN

Q. C. Meroney, of Verbena, announces the engagement of his daughter Quintilla Jenkins, to Nary Glenn Sullivan, of Birmingham, the wedding to take place July 3 in Laurel, Miss.

TENT MEETING

There will be Gospel Services at Jemison beginning June 23 at 7:30 p.m. Everybody is welcome.—Aaron P[illegible]

Curb Market

(Continued from Front Page)

noon, June 27, at 4:00 o'clock to further plans.

With the splendid cooperation there has already been given there is no reason why a curb market can not be just as successful here as one elsewhere

REGISTER IN CHANCERY

Selected For Community Service Award

CHILTON COUNTY NEWS

One Of Alabama's Best Weeklies

Community Interest In Its Editorial Policy Is The Cornerstone Of This Newspaper.

VOL. XVI | CLANTON, ALABAMA, THURSDAY | JUNE 30, 1938 | TEN PAGES | NUMBER 37

Things We Think

Things Others Think and What We Think of Things Others Think

—BILLY SMITH

Splendid Idea

Through one of our leading citizens we learned of a plan that has been proposed, or rather talked about that is a splendid idea and would go far in aiding the farmers of this County. It seems that the strawberry growers of this section have a fine building here that is available if the County is allowed to furnish funds for the installation of a canning center for surplus fruits and vegetables.

We learn that there is, and will be a large surplus of beans, tomatoes, and other fruits and vegetables in the County this year. Now it seems to us that if the County Commissioners can, by law, be permitted to invest a few hundred dollars (we understand it won't take much) in a small canning plant here, arrangements can be made through the offices of the County Farm Agent or Home Demonstration Agent for workers and possibly the cans needed.

Unless some steps similar to this are taken there will be a tremendous loss in surplus fruits and vegetables in this County this year. There is no excuse for these foods to go to waste when so small an outlay of money can prevent it and when there seems to be such a spirit of cooperation from the berry growers to be willing to furnish the building for the canning plant.

There will be many families in this County during the coming winter that could use canned fruits and vegetables to a great advantage. We understand that Judge Smith and Commissioner Oden have taken the matter under consideration an dare sold on the idea.

If the County Commissioners see fit to spend three or four hundred dollars on this, provided they are allowed to, it will be an investment for years to come and in the opinion of many, will more than pay for itself in two years canning for the people. May we go on record as endorsing this plan which will save thousands of dollars of fruits and vegetables in this County yearly. Canned fruits and vegetables used at home are more economical than selling the products at prices below cost of production.

Didn't Like It

We would judge that members of the County Democratic Executive Committee didn't like the happenings surrounding the disappearance of the absentee ballot box. Our opinion is based upon words spoken at the meeting of the committee here last Friday. Undoubtedly, the committee didn't like the rumors of the charges of fraud in absentee voting and that it didn't like the action of the supposedly six men who kidnapped the box, and this newspaper is still wondering if anything will be done about this situation, and when.

It must be realized by our citizens that not only the people of Chilton County are highly incensed over this matter, but that the entire State is up in arms about it. If you doubt our word for this, just look through your last Sunday's daily papers and read the many letters from all sections of the State condemning the absentee vote in Alabama

On To Thorsby

Clanton will be as quiet as a churchmouse on next Monday, July 4th, judging from the lack of any plans for any kind of celebration and the fact that a majority of the business houses will be closed. But, the wide-awake Town of Thorsby is right on its toes and off to Thorsby we will go Monday to help celebrate Independence Day. We warmly remember having spent one glorious and happy Fourth at Thorsby and that town being our birthplace, we are looking forward to next Monday and another day among our old friends.

Another Good Program

We note from the program of the New Wadesonian Theatre that it is bringing another round of good pictures to Clanton for the coming week. Being a movie fan, we are delighted and recommend next week's theatre program to you for real entertainment. We have been wanting to see "Snow White and The Seven Dwarfs" and Charles Wade says they're doing everything to hook this picture for Clanton in the near future.

Tax Notice

All taxes must be paid before July 1st since I must make my final settlement on that day. Please give me your cooperation in this matter.

T. L. McKee
Tax Collector

Thorsby Is Preparing For Big July Fourth

PARADE, BALL GAMES ARE ON DAY'S PROGRAM

Entire County Invited To Join In Celebration On Next Monday

Merchants, business men and citizens of Thorsby this year plan to celebrate the Fourth of July in an elaborate way, according to the program arranged by this progressive little town.

In the past Thorsby has been the scene of many get-togethers, at which a friendly and hospitable spirit prevailed, but this Fourth of July is expected to find Thorsby the scene of the most enjoyable occasion ever held there. In this issue of the News will be found a full page invitation to the people of this section, extended by the merchants of Thorsby, to be on hand for a good time on this holiday, which demonstrates the patriotic spirit which prevails at that place.

A real cooperative spirit has been shown in arranging this event, and to Miss Esther Johnson goes a goodly portion of the credit for arranging the following program:

At 9:30 A. M. there will be a parade staged by the merchants of Thorsby in which almost every business house will be represented, along with others desiring a part in the parade.

Following the parade Hon. Percy M. Pitts will speak to the gathering at the new community park. This park

(Continued to Back Page)

MODERN BEAUTY SHOPPE HAS PUT ON NEW DRESS

The Modern Beauty Shoppe, Mrs. W. C. Robinson, proprietor, has recently put on a new and distinctly different appearance inside, due to decorating, new paint, and the addition of new and more equipment.

The Modern really and truly lives up to its name, and in order to do this it is called upon to keep spic and span. Mrs. Robinson sees to it that this is done. The Modern is always really modern. It must be a pleasure for the ladies to go there to get all dolled up and looking pretty.

Board Of Registrars To Meet Full Week

The Board of Registrars of Chilton County will go into session on Monday, July 4th at the courthouse and remain in session for five days, according to the members who are A. J. Lecroy, C. A. Retherford and W. W. Wingard. Persons who have become of voting age or are otherwise qualified may register as qualified voters during these five days.

RECORDS SHOW FOURTEEN ARRESTS MADE BY OFFICERS

Fourteen persons felt the arm of the law during the past week, according to the records at the office of Sheriff Hardy. Arrests were made by Sheriff Hardy and his deputies and local highpatrolmen. Arrests were made as follows:

Public Drunkeness, 2; Assault and Battery, 1; Reckless Driving, 2; D.M.V. L., 3; V. P. L., 4; Rape, 1; and burglary, 1.

Clay Marcus Now With Polk Bros. Motor Co.

We are glad to learn that the well known and popular automobile salesman, Clay Marcus, is back in Clanton and has again joined the sales force of Polk Brothers Motor Company, Chrysler, Plymouth and International dealers. Mr. Marcus has been connected with the automobile business for a number of years and he knows his used cars.

For the past four years he has been in the used car department of one of Birmingham's largest Plymouth dealers, but like the majority of the home town boys, he was never exactly satisfied away from Clanton. So we join his host of friends and acquaintances in welcoming him back with the Polk Brothers Motor Company, and he requests that when you are in the market for a good used car or truck that you give him an opportunity to figure with you and he will give you a real bargain.

Local Lodge No. 423 Elects New Officers

At the Annual Communication of Clanton Lodge No. 423, A. F. & A. M., held on June 21, 1938, the following officers were elected for the ensuing Masonic year:

Dr. Joseph E. Edgar, W. M.; Dr. Charles R. Moore, S. W.; James D. Bell, J. W.; J. Renfroe Mullins, Treas.; Grover C. Harris, Sec.; James J. Freeman, S. D.; Homer F. Roberts, J. D.; Grady F. Harris, Tiler.

These officers will be installed the first Saturday night in July by Past Master J. B. Atkinson.

CITY OFFICER NAB FOUR DURING PAST WEEK END

Four person appeared before Mayor C. Fenn Jones Monday morning to answer various charges placed against them by the City of Clanton.

One for Driving While Intoxicated—fined $50 and costs.

Three for public Drunkeness. One of these was released due to deficient wind. The other cases were continued until July 5th.

One for Obscene language was continued until June 27.

LOCAL STORES WILL CLOSE ON NEXT MONDAY

Fourth Of July To Be Taken In Quiet Manner Here With Full Holiday

Practically all the merchants of Clanton signed an agreement circulated whereby they will close their respective places of business Monday in observance of July Fourth. Following is a list of those signing:

We, the undersigned, will close our place of business on July 4th, 1938, and observe this legal holiday:

Levine Brothers, Kemp Dry Goods Co., Yellow Front Store, Chilton Co. Exchange, E. L. Klinner Furniture Co., Southern Seed and Plant Co., Taylor Grocery and Market, Big Four Hdwe. Co.

Mulins and Scott, Bililngsley Service Store, Western Auto Associate Store, Ben's, Parisian, Clanton Shoe Shop, Rockett Dry Goods Company, Clanton Building Supply Co., The Leader, Hill Grocery Co.

Clanton Cash Store, Piggly Wiggly, Dollar Store, V. J. Elmore 5c, 10c and $1 Stores, A & P, Murray-Bell Hdwe. Co., Tiffin Furniture Co., Clyde Mims Grocery, Bean and Taylor, Teel Shoe Shop, John Schmith Shoe Shop.

Chilton Farmers Union To Have Rally July 9

The Chilton County Farmers Union will have an all-day rally at Antioch Church Saturday, July 9. We will have public speaking in the morning. We would like for all farmers that can to be present. Be there at 9 o'clock.—Gresham Smith, County Secretary.

Mr. Paul Martin and son, Paul, Jr., of Wetumpka, were visitors of Mr. and Mrs. J. Mell Martin and family Monday.

ONE KILLED 4 INJURED IN AUTO WRECKS

Week End Mishaps Over The County Show Increase During Few Days

The past week brought a noticeable increase in the number of automobile wrecks, over the County, bringing death to one and seriously and painfully injuring others. One or more of the wrecks were attributed to the downpour of rain Saturday.

A negro woman, Docia McGray, was killed instantly last Thursday night on the BirminghamMontgomery highway, near the Marbury cut-off. The car in which she was riding with several other negroes, all from Lynch, Ky., plowed into a truck loaded with roasting ears, sometime in the early morning hours. The negroes were enroute to a Sunday School Convention at Tuskegee.

Clifford Manning, well known young man ofthe Isabella Community, was painfully but not seriously injured Saturday afternoon during a heavy downpour of rain, when his car left the road

(Continued to Back Page)

JOE EARL GOWAN ISSUED COMMISSION IN U. S. ARMY

Joe Earl Gowan, son of Dr. and Mrs. J. E. Gowan of this city, received a telegram recently to the effect that he had passed the State Board examination held in Birmingham recently, and is now a full-fledged dentist.

Young Gowan was at the same time given the commission of First Lieutenant in the U. S. Army. Whether or not he will take advantage of this commission has not been learned. He was winner of membership in the Pershing Rifles group at the University of Alabama several years ago. This was a military instruction.

Dorothy Cook Brings Dance Recital Here

Something new for Clanton in recitals will be presented on next Wednesday evening at the High School Auditorium when Dorothy Cook of Montgomery, will present her "Dance Recital of 1938."

This entertainment is being sponsored by the parents of children in the Clanton Grammar School. The cast of the recital will be made up of approximately 25 charming young ladies of Montgomery. Among the local persons taking part will be Miss Suan Powers, Miss Helen Hayes and Johnnie McSwean. Musical comedy, special dance numbers, gay costumes and pretty girls feature the entertainment. Admission will be twenty-five and ten cents. Curtain rises at eight o'clock next Wednesday night.

MRS. ALEXANDER TO CONDUCT NIGHT BUSINESS CLASSES

An advertisement in this issue of the News from the Alexander Business School, of Clanton, announces the beginning of night classes in all lines of secretarial work. The classes to begin Tuesday night, July 5.

Mrs. R. J. Alexander, competent instructor of the school also stated that day classes are always available, but that she had found many students would like to attend a short business course at night since they are employed during the day. Graduates of the Alexander Business School have been given good position in the business world of Clanton and other cities since the establishment of the school here. For appointment Mrs. Alexander can be reached by telephone at 129-J or 279.

The Leader Announces Huge 'No-Profit' Event

Event Planned To Aid Buyers; Begins On Friday Morning

Keeping up its record of offering outstanding and the unusual in bargains to the people of this section, The Leader is this week announcing a huge No-Profit Sale which is to begin Friday (tomorrow) and continue for several days.

This No-Profit Sale seems to be something out of the ordinary in that in many cases there is no profit for The Leader. The profit really goes to the customer, according to Mr. Lande, well known proprietor of this popular store.

Coming at this particular time of the year, this No-Profit Sale will mean a great deal to the people of Chilton and surrounding in that they will be able to secure clothing of all kinds at unheard of low prices.

"Our store is simply stocked with new merchandise that must be moved," Mr. Lande advised the News when he placed an order for two full pages of advertising announcing this sale. "We can't expect to make any profit at this time of year," he continued, "and anyway, we want the people of this section to know that the Leader is always with them when it comes to giving them the lowest prices in town. Just remind the people thhat we will not be undersold and this No-Profit Sale is proof of that," Mr. Lande stated.

Committee Condemns Absentee Ballot Acts

Two Fine Programs Enjoyed By Kiwanis

Last Thursday night at the regular luncheon at the Thomason Hotel, Donald Comer, AlabamaIndustrialist, made an interesting talk regarding Alabama's drive for more industries and the discriminations against Southern Industries.

On Monday night members of the Club and their guests, wives and friends observed "All Kiwanis Night" at beautiful Mitchell Dam as the guests of Kiwanian John Hollis and Mrs. Hollis. A splendid program was carried uot in which Miss Kathryn Foss, accompanied at the piano byMiss Beverly Hester, rendered several selections. Dr. C. O. Lawrence had charge of the program. Following these numbers, the speech of the President of Kiwanis International, was read by Patterson Hicks, president of the local club.

JAMES-JOHNSON MARRIAGE ANNOUNCED

Mr. and Mrs. N. Johnson of Thorsby announce the marriage of their daughter, Julia Pratt, to Norman Eugene James of Birmingham, on Sunday, June 5.

THIRD PRIMARY WILL BE HELD HERE JULY 26TH

Committee Orders A Special Election Following State Committee Ruling

Third and special Democratic primary election has been called to be held in Chilton County in order to determine a nominee for the office of Tax Collector and for State Senator from this District.

The order calling the special primary in the race for State Senator came last Thursday afternoon when the subcommittee of the State Democratic Executive Committe met in Montgomery and considered the case of the missing absentee ballot box of this County. The state sub-committee also ordered that the Senatorial race of June 14th must be run again in all three counties composing the Fifteenth Senatorial District. These counties are Autauga, Chilton and Shelby.

Following the meeting and ruling of the State sub-committee, the Democratic Executive Committee of Chilton County met Friday morning and ordered the special primary election for this County in the race for nominee for Tax Collector.

In both instances, the order calling the primaries set out that no one would be allowed to be candidates except those who were qualified in the election held June 14th. They are T. L. McKee and J. R. Hardy, candidates for Tax Collector, and Karl C. Harrison and Dr. J. A. Hines, candidates for State Senator.

The third and special Democratic primary is set for Tuesday, July 26th in both races.

WELL KNOWN RESIDENT OF THORSBY DIED LAST FRIDAY

Mrs. Anna Sundberg succumbed at 10 A.M. Friday, June 24, following an extended illness. Funeral services were held at Salem Church at 10 A. M., Monday, June 27, with the Rev. Will Cox officiating.

Mrs. Sundberg was born 68 years ago in Elsby Sweden and she and her husband came to America about 30 years ago.

Surviving are her husband of 50 years, C. L. Sundberg, five sons, Arthur, E. L., J. R., K. E., and H. Sundberg; three daughters, Mrs. Hallie Price, Mrs. Elvira Davis and Mrs. Syrena Jones, all of Thorsby.

Mrs. Sundberg was an outstanding woman in her community and, besides her bereaved family, leaves many who will miss her deeply. She was ill for several years and her family wish to thank all of their friends for their many kindnesses during her long illness. They especially wish to thank her physician, Dr. H. K. Franklin, for his unstinted care and consideration and also the Rev. Will Cox who sang and prayed at her bedside.

Pallbearers were Tom Collins, Lloyd Bean, Houston Lowery, Frank Collins, Harold Price and G. R. Ray.

Miss Elsie Barrett and Mrs. L. C. Barrett spent the week end in Selma.

ASKS GRAND JURY TO MAKE INVESTIGATION

Resolutions Disapprove Of Tactics Used In Primary Election Of June 14th

Indignation over affairs surrounding the Democratic primary election in Chilton County on June 14 was emphasizing the calling of another election, was clearly shown by members of the Democratic Executive Committee of the County when it met last Friday morning in a called session to take up matters pertaining to the election.

The meeting was called to order by the chairman, Hon. W. M. Polk. A recommendation from the sub-committee of the State Democratic Executive Committee was read which called for another special primary election in this County to determine a nominee for Tax Collector.

A resolution was read calling the election which is set for Tuesday, July 26. The resolution was passed without discussion, ananimously.

Another resolution was adopted extending thanks to the State sub-committee for its assistance to the local committee in this matter. A resolution expressing regrets and condemning the action of six citizens in taking the absentee ballot box was also adopted.

Asks Investigation

The Executive Committee also drew up a resolution condemning reported practices of violations of laws in re-

(Continued to Back Page)

CEMETERY CLEANING TO BE HELD AT BETHSALEM JULY 9

There will be a cemetery cleaning at Bethsalem Church Saturday morning, July 9. Everybody that is interested are asked to come and bring tools to do this work.—E. A. Gray.

New Beauty Shoppe To Open On Friday

The announcement was made this week that Mildred's Beauty Salon would open for business on Friday of this week in the new building next door to the Murray-Bell Hardware Store in Clanton.

The shop is owned and operated by Mrs. Mildred Howton, daughter of Mr. and Mrs. T. Posey, of Clanton. She is a graduate of the Model School of Beauty, in Birmingham and has operated in Birmingham and Prattville.

Mrs. Howton will have as her assistant Miss Agnes Boswell, of Cooper. Miss Boswell received her training at the Modern School of Beauty in Clanton and was employed there, later working in Selma. The shop will have new equipment throughout. See their advertisement in this issue.

Statement From T. L. McKee To Voters

Clanton, Alabama
June28, 1938

"To The Voters Of Chilton County:

"I wish to express my thanks for your loyal support in my behalf in my race for nominee for Tax Collector. I realize this splendid support was not influenced by money nor political scheming.

"As you know, I am in the run-off for Tax Collector, set for July 26 and I will endeavor to see as many of you as I can to solicit your continued support and influence. However, you realize that it is impossible for me to see all of you in that length of time. I believe I am safe in saying that every one of you know me personally and know my record as a county officer has been clean and beyond reproach at all times.

"You perhaps know it already and I am saying now, that I am not connected with any political ring of this county and neither do I endorse, or even appreciate any method of electing officers other than by the honest, open and above-board method of voting, so that your officers will be free to administer to you in a democratic manner, equal rights to all, special privileges to none and not be hog-tied by political bosses and dictators.

"Thanking all of you for your support and trusting I may have the same in the July 26th primary, I remain,

"Respectfully,
"T. L. McKEE."

(Paid Pol. Adv.)

THE CHILTON COUNTY NEWS

Democracy, For The Right, Always

Published every Thursday at Clanton, Alabama, in the interest of Clanton and the entire Chilton County

Entered in the postoffice of Clanton, Alabama, as second class matter under the Act of Congress of March, 1897.

MEMBER OF
ALABAMA PRESS ASSOCIATION

Awarded at Montgomery, Ala., Alabama Press Association Trophy for Weekly Newspaper Rendering Greatest Community Service in Alabama. Named One of The Coaches of the "All Alabama Eleven."

BILLY SMITH ..... Publisher
BONNIE HAND ..... Editor
FRANK C. SMITH ..... Business Manager

Advertising Rates on Request

SUBSCRIPTION RATES

One Year $1.50
Six Months ..... .75

What About Our Curb Market?

Announcement was made last week to the effect that plans are being made to establish a curb market here in Clanton, with roadside branches along the highways and main roads of the County. The News thinks this is a splendid and worthwhile undertaking, and merits the wholehearted cooperation of the business and agricultural men of the County.

There is no plausible reason why Clanton cannot have an organization whereby the farmers may market their produce and fruits. Certainly there is enough grown over the County to furnish this market with a variety of fruits, vegetables and other farm grown products consumed by the public daily. P. W. A. money is available for the clerical assistance necessary to keep the organization running smoothly, and an advisory committee has been appointed, and in turn has appointed a Board of Directors, consisting of business men, agricultural men whose leadership ability cannot be questioned .

What will be accomplished soon in the establishment of this much needed organization, depends, as in anything else, on co-ope[illegible]

———o-o-o———

Stop My Paper

The following letter, which has actually been received by an editor, has been going the rounds of the Alabama newspapers:

"Please send me a few more copies of your newspaper containing the obituary of my aunt. Also publish the enclosed clipping of the marriage of my neice. And I wish that you would mention in your local column, if it doesn't cost anything, that I have two bull calves for sale, and our church is having an ice cream supper, tickets 25 cents. As my subscription is out, please stop the paper, as times are too hard to waste money on newspapers."—Chambers County News.

———o-o-o———

A Sell-Out? ?

This newspaper has heard comments here and there to the effect that the recent Louis-Schmelling fight at Madison Square Garden was a sellout and that the thousands who paid good money were left holding the bag.

We wonder just what some people expect when they listen in or see a prizefight. We have always understood that a fight could end any second after it starts, and especially this particular fight. Joe Louis was taking no chance on having history repeat itself—not on your life—and he saw to it that it didn't. He gave all he had from the start and hence the results.

We were disappointed, to the say the least, for we had settled down in an easy chair to listen to the fight, but it be far, far from us to raise the cry of sellout—fighters taking the dive in a sellout don't usually go to a hospital to try to prove to the public it was on the level. Max Schmelling not only lost a fight Wednesday night, he lost to a large degree, the favor of Herr Hitler.

No, we don't think Maxie threw that fight—in fact we don't think a major fight has been a sellout for many years—that's too serious a business.

———o-o-o———

Mother Earth

Some nations almost worship their soil. They build it up, terrace, fertilize and till it with tender care, and are amply paid for their labor.

The crying shame in this country is the manner in which the soil has been mistreated. We have plowed wrong, allowed washes and erosion, and moved on to new lands and repeated the crime time after time.

The Mississippi River can easily become a menace to us as has the Yellow River in China. Through our carelessness we can bring about "America's Sorrow," just as the Orientals have brought theirs to pass. It is time that we stop and think, and change our ways as to soil treatment.—Montgomery Weekly.

Their Interest In Us

Members of the Clanton Kiwanis Club and their several guests including business and professional men from Maplesville, listened spellbound to Donald Comer, one of Alabama's greatest industrialists, as he spoke to them about Alabama's industries, agriculture, and the discriminations heaped upon the Southern people.

Donald Comer is not a man who visions things which might come to pass in Alabama in the distant future, he sees now, through the eyes of Southern Industry, what is taking place in the deep South. He is familiar with the problems which confront the farmer, the business man, the manufacturer, in this Southern territory. Mr. Comer is not a radical. He does not shout and wave his arms, make statements which cannot be backed by figures and facts. He is a level-headed man who has the interests of the Southern people in his heart.

It is a fact that the merchants of Clanton and Chilton County are dependent almost entirely on the meager income of the cotton farmers of this County. This income is not sufficient to justify trade on a large scale. Chilton County and Alabama needs more industries—industries that will process her farm products right at home. It is a fact that we are paying high prices for products grown right here in Chilton. We are paying these high prices to Northern industries.

Discriminations in the freight rates hamper the southern Agricultural industries. Northern interests appear deeply concerned over the plight of the southern people. They try to force us to pay our workers what they think is fair prices for labor. What do they know about our labor conditions? They establish the Federal Relations Board which kicks the rights of the Southern Courts regarding labor problems into the gutter. They are concerned about our workers receiving low wages in the "sweat shops" of the South. One Philadelphia newspaper goes so far as to voice their opinion as believing the entire labor conditions center around sweatshops. They say the laborers' children are fed snuff to dull their appetites so they won't eat so much. Yes, they are deeply concerned about the Southern farmers and laborers—and yet they buy foreign products that are shipped into this country free of tarliff—pdoducts that are grown here in the South. They are concerned, but they cannot be bothered in aiding our people to market their products for fair prices.

Give us time—help us, by buying our products and adjusting the freight rates. Don't try to force things on us that we do not want and which will hamper our progress. They tell us we must not lynch offenders of the law and introduce bills in Congress to keep us from doing so, instead of trying to help us prevent these occurrences in a way not compulsory.

They rave about our Tobacco Roads, and yet degeneracy breeds not ten miles from Broadway. They're interested, yes, but not for the good of us.

———o-o-o———

Mysterious Chilton

Dean Napier found on his desk Saturday morning a box of the finest quality peaches. A card accompanying the package read, "Chilton County Republican Peaches."

Upon inquiry of his secretary, she made the explanation that they were left by a summer school student.

"Who brought these lovely peaches is as mysterious to me as the whereabouts of the absentee ballot box in Chilton County," said the dean.

"They are peaches all right, and I am taking them home to get the diagnosis of Mrs. Napier. I expect, however, that we will mutually and unanimously conclude to risk eating them, even if they are labeled Republican. I know good peaches when I see them, and I will not let any political label fool me. Anyway, they say it's hard to tell a Democrat from a Republican in Chilton County, and that may apply to their peaches also."—Montevallo Times.

———o-o-o———

More than one thousand young men and women were graduated from Alabama colleges and universities a short while ago. These young persons are for the first time in their lives facing the real problems that confront the wage-earner, the fellow who must earn his own living by the sweat of his brow. Life is not filled with opportunities for employment. Some of them must necessarily face hours of waiting, hours of disappointment. Alabama has a duty to perform to these young persons seeking a way to earn a living and every consideration should be given to her sons and daughters. —LaFayette Sun.

We Observe

By BONNIE HAND

A BIG TIME—

Don't you ever think that the merchants of Thorsby aren't progressive. It is through their cooperation that the people of that section and surounding territory will have a real July Fourth Celebration. A parade, ball games, races, speaking and a real get-together at their new community park, is some of the events on program for that day. More power to Thorsby and we're sure everybody will have one big time.

* * *

STILL LEARNING—

It has been said that people who work for newspapers are supposed to know what is going on in a town. Well, we came upon a place of business the other day that we must admit we didn't know existed. We knew P. W. Thompson was a sign painter here in Clanton and from comments heard, a mighty good one at that, so when it became necessary that we have a little sign work done we went in search of Mr. P. W. We located him hard at work in his office, studio, or whatever a sign man calls his place of work, and found that this young gentleman has a real layout over the Chilton County Shoe Rebuilders Shop. Yes, Sir, and does he know his signs, lettering, or what do you need?

* * *

TAKES TIME—

Mayor C. Fenn Jones says some people evidently don't understand that it takes quite a long time to get an application for government money approved and carried out properly. That money will be available for street paving and other projects in Clanton is almost a certainty but it just takes time, patience, and work on the part of our Mayor, and believe you me, he isn't falling down on the job either. Some impatience regarding the paving of our streets has been evidenced, but Mr. Jones assures us that everything possible to speed up our application is being done and asks that Clantonians bear with him just a little longer.

* * *

WHO DID THAT?—

Some people in this world—in this state and in this county will do most anything, we have about concluded We can't understand why anybody should wantonly destroy public property But our attention was called to that very thing recently by a good citizen, whose ire was aroused at what the person or persons, whose disrespect for others shows the lack of respect for the cooperation of the merchants here, erected by the Kiwanis Club of Clanton. These signs were erected through the cooperation of the merchants her, and urge the conservation of forests of the State and Nation. These signs are well-built, cost money, and were placed along the road to aid in a good cause If a few of these offenders were placed behind prison bars, its would aid in curbing this outrage, perpetrated against the public.

* * *

THE FOURTH—

Clanton evidently intends celebrating the Fourth of July with Thorsby, as we haven't heard of any big celebration being held here. However, the merchants are showing a spirit of cooperation by agreeing to colse shop on Independence Day. Much credit goes to our good friends, I. S. Levine, for gathering the merchants in on one agreement to close. We can see no reason why all stores should not take this holiday of holidays.

* * *

BASEBALL—

Saw the Clamps really clamp down on Homewood last Sunday afternoon at the Lay Dam Ball Park. A close game which ended with the score of 2-1, but the Clamps demonstrated their ability to clamp down at the phychological moment and nose out their opponent. We enjoyed this game.

———o-o-o———

FARM CREDIT IS BASED ON THE PRODUCTION CAPACITY

Sound agricultural credit is based upon production capacity rather than upon selling price of the land, since loans must be repaid out of the products of the farm, states James D. Samford, specialist in farm finance with the Alabama Extension Service.

Hundreds of foreclosures have resulted because land has been bought nefore earnings from the farm have been determined, he says.

"Obviously, all the products of the farm cannot be used to retire the debt," states Mr. Samford. "First must come the living expenses of the family, the other production costs and the taxes, and unless there is some net income above these expenses the farm cannot carry a debt. Amount of the debt which a farm can carry is, therefore, dependent upon the net income."

Mr. Samford says that in approaching the problem of wise use of capital credit, the first step is to establish the net income which may be expected from the farming operations. It makes no difference whether the debt is contracted to purchase the farm or for other purposes—there must be in all cases enough income above the regular expense to pay the debt or the borrower will lose his farm, he emphasizes.

MORAL ECHOES

D. W. Haskew

Did you ever see newly weds at a zoo? They walk around the cages and look at the animals, but for some reason they are not interested so much in them. There are monkeys, bears and giraffes all around but the newly weds are interested in each other. That is a cue for you. If you have been married long or short, concentrate on your mate for a change. Stop comparing him or her with the other monkeys that you know and give your own mate a break.

* * *

Gunners open their mouth when they are firing a cannon to protect their eardrums. One day I heard a wife scream at her husband, "You are sitting there with your mouth open. Why do you not shut it while you listen to me?" It could have been that the poor fellow was protecting his eardrums.

* * *

A careful driver was approaching a railroad crossing and he slowed down to look and listen. All that he heard was a tremendous crash as a car from the rear plunged headlong into his gas tank. Sometimes there is as much danger behind as there is ahead.

* * *

Those of us who have passed over the years have one consolation. We got the most of our kissing done before it became flavored with tobacco and whiskey. The young men of today would do well to refuse to kiss a girl who blows tobacco and whiskey fumes into his nostrils. I do not bet but I would not be afraid to wager a token on the decrease in the use of cigarettes and drinks if the young men would refuse to kiss the lips that are foul with such fumes.

* * *

And it came to pass that fortune came and knocked loudly at the door of one who wished to succeed, but no one answered that knock for the one living on the inside was out at a neighbor's house pouring out a hard luck tale. Verily I say unto you, do not run abroad and talk calamity, for while you are away from your own duty, fortune comes and goes. The greatest undeveloped territory is right under your own hat.

* * *

We use a kind of coffee out of which has been extracted the caffine. The producers say on the can that ninety percent of the strength has been taken out of the coffee and all that remains is the flavor. I sometimes think that we have a lot of people who are like that coffee—98 percent of the active ingredients have been extracted from the bean.

* * *

The Power Company has placed a meter on my back porch and every month a man from the office comes around to read it. He claims that the meter does not lie and that it tells exactly how much current has been consumed. There must be truth to the claim and there is also truth to the claim that I make that Providence has a meter on every drinking man's face that can be read at a glance.

* * *

We sat in a boat while we were waiting for the fish to bite. My comrade commented thus on an old Pelican that sat on a snag nearby, "You are a lucky old bird." I inquired why he thought that uggly old bunch of feathers was a lucky bird. His reply was, "because he has only one bill to settle with, and here I am at the first of the month and I have forty bills."

* * *

One day I was talking finances with one of my church members and he inquired of me if it was not the duty of the shepherd to shear the flock and not to skin them. I told him that I was an expert at that business and that I could shear close and never clip the skin. I will admit, however, that some preachers seem to think that they are called of God to skin the flock and not to shear them.

* * *

A man was driving with speed along the street and all at once a person was before him and he ran over him. On stopping his car he ran back to the injured man to find that he had run down his neighbor. Let me say just here that people who own automobiles are not the only ones who run down their neighbors. I have seen and heard them run down their neighbors when there was not a car in a mile of the place.

———o-o-o———

NOTICE OF SALE

STATE OF ALABAMA
County Of Chilton

Default being made in the conditions of the mortgage executed by S. J. Twilley (also known as S. J. Twilly) and wife, Bunnell Twilley to the Land Bank Commissioner on March 22nd, 1934 and recorded in the office of the Probate Judge of Chilton County Alabama, in Mortgage [illegible] 257, Page 185, the Federal Farm Mortgage Corporation being by Act of Congress, the present owner of said mortgage and the indebtedness thereby secured, to realize the entire indebtedness secured, will, on July 16, 1938, between the legal hours of sale, [illegible] Courthouse door of Chilton County in Clanton, Alabama, under the [illegible] contained in said mortgage [illegible] auction to the highest bidder for cash, the following described property:

Southeast quarter of Southeast quarter Section 14; and Northeast [illegible] of Northeast quarter, Section [illegible] in Township 23, Range 14, excepting minerals and mining rights as to land in Section 23. Containing in all 80 acres more or less.

Situated in the County of Chilton, State of Alabama.

Federal Farm Mortgage Corporation, D. W. Waite, Auctioneer and Attorney in Fact.

6-23-3t.

PROGRAM

The NEW Odeonian Theatre
ENTERTAINMENT FOR THE WHOLE FAMILY

ADMISSION 10c and 25c

FRIDAY—JULY 1; SAT. MIDNIGHT, JULY 2
Robert Montgomery, Virginia Bruce, in
"FIRST HUNDRED YEARS"
Comedy, "What Price Safety; Serial, 'Treasure Island'
1st Show 6:45; 2nd Show 8:30; Midnite Sat., 10:00

SATURDAY—JULY 2
Peter Lorre, in
"MR. MOTO'S GAMBLE"
Comedy, "What Price Safety; Serial, 'Treasure Island'
Matinee 1:30; 1st Show Sat. nit, 6:45; 2nd Show 8:30

SUNDAY-MONDAY—JULY 3-4
Shirley Temple, in
"REBECCA OF SUNNYBROOK FARM"
Comedy, "Uncle Sol Solves It"; March of Time No. 10
Matinee Sunday 1:30; Sunday night, 8:45

TUESDAY—JULY 5
Carole Lombadd, Fernand Gravat, in
"FOOLS FOR SCANDAL"
Also Selected Short Subjects

WEDNESDAY-THURSDAY—JULY 6-7
Barbara Stanwyck, in
"STELLA DALLAS"
Comedy, "Prisoner of Swing

OLD HOUSE
ADMISSION 10c and 25c

FRIDAY-SATURDAY—JULY 1-2
Bob Baker, in
"SINGING OUTLAW"
Comedy, "Hooray for Hooligan" Serial, 'Lone Ranger'
Matinee Sat. 1:30; 1st show Sat. night 6:45; 2nd 8:30

MONDAY-TUESDAY—JULY 4-5
James Cagney, in
"SOMETHING TO SING ABOUT"
Comedy, "Hiwaiian Holiday"

LUTHER LITTLE PARTY RETURN FROM WESTERN TOUR

Arriving in Clanton Tuesday night of this week, the party of Chilton County people, headed by Luther E. Little, Supt. of Education, ended a tour that carried them through several Western states and Old Mexico. A perfect trip was reported by members of the party. They arrived here on schedule time.

Come On!
Let's Get Acquainted

Holidays Demand A Well-Groomed Coiffure That Is Distinctly Your Own

$5.00 Individualized Permanent $3.00

For A Short Time Only
Standard Nestle And Eugene Waves $5.00

Regular Cap Of Curls $2.00
Shampoo And Set 50c
Manicure 65c

All permanents include haircuts and finger waves. Ask about our FREE WAVES

—CALL FOR APPOINTMENTS—

Agnes Boswell — Mildred Howton

Next Door To Murray-Bell Hdwe.

MILDRED'S BEAUTY SALON
Clanton, Ala.

MRS. MARY O. DENNIS DIED AT TAMPA, FLA., LAST SUNDAY

Mrs. Mary O. Dennis, age 65, and wife of J. W. (Bill) Dennis died at Tampa, Fla., last Sunday, June 26. Her body was shipped to Clanton and funterday morning at ten o'clock at the White Pond Church in Autauga County with Martin & Sons of Clanton, in charge of burial. Services were conducted by the Rev. W. C. Robinson.

She is survived by her husband, five daughters, Mrs. B. C. McGowan, Vida, Ala.; Mrs. George Penton, Tampa Fla.; Mrs. W. G. Pittman, Tampa, Fla., and Mrs. C. Dennis also of Tampa. Mrs. Walter Hedgepeth, Vida One son, Charlie Dennis of Vida. Two sisters, Mrs. Elizabeth Davis and Mrs. Buck Pascal, both of Clanton. Four brothers, Charlie Plier and E. E. Plier, both of Clanton. George Plier of Thorsby and Joe Plier of Rockford.

HILL GROCERY STORE TO REMAIN OPEN WEDNESDAY

According to L. J. Stewart, manager of the local Hill Grocery Store, they will be closed all day July Fourth but Wednesday following instead of closing in the afternoon as has been the custom.

As to whether the other business houses in Clanton will remain open could not be determined before the News went to press Wednesday.

Burglary at night is a capital offense in Alabama, and the culprit may be sentenced to the electric chair.

WADESONIAN THEATRE
Thorsby, Ala.
Friday-Saturday, July 1-2
Buck Jones, in
"SILVER SPURS"
Serial: S. O. S. Coastguard
Also Comedy
1st show 6:45; 2nd 8:30
Adm.: 10c and 20c

News from Thorsby

MRS. WEBB PARRISH, Correspondent

The Congregational Ladies Aid Social will be held on the Institute grounds on Thursday June 7th in the evening at seven o'clock. Everybody invited.

The Daily Vacation Bible School for children is being held at the Congregational Church this week from eight until eleven in the morning.

The Community Club is sponsoring a Fourth of July celebration in the new City Park. Everyone is urged to come and bring a well filled basket. There will be a parade at 9:30. Hon. Percy Pitts of Clanton will be the principal speaker for this occasion. There will also be several contests and a double header ball game in the afternoon on the Institute Campus.

The Young Matrons Class of the Baptist Sunday School enjoyed a picnic at Camp Thorsby Friday night. Twenty-four attended and a delightful picnic lunch was served.

Mr. Arne S. Christensen and family and Homer Harvey of Birmingham spent Sunday here with Mrs. Christine Christensen.

Miss Irene Beasley of Montgomery spent from Friday night until Sunday afternoon with Mr. and Mrs. Earl Henley.

Mrs. W. E. Miskelley and son, Billy spent Wednesday with Mrs. H. T. Hodgens and family at Pleasant Grove.

Mr. and Mrs. P. G. Marcus of Clanton spent Sunday with Mr. and Mrs. Wilbert Marcus.

Mr. and Mrs. Sam Pate had as their dinner guests Sunday Mr. and Mrs. J. E. Smith and son, Lamar, of Clanton. Mr. and Mrs. T. P. Gore and Miss Mildred Gore, Mr. and Mrs. Claud Gore and son, Randy, Mr. and Mrs. Clyde Gore and daughter, Mary Clyde and Mr. and Mrs. George Mims.

Mr. H. L. Hagan of Birmingham visited Mr. and Mrs. Sam O'Connor Sunday.

Miss Hilma Collins is spending a few days in Birmingham with her cousin, Mrs. Wallace Hill.

Mrs. Kendall Franklin and Miss Estelle Benson spent Tuesday night in Clanton with friends.

Mr. ad Mrs. Clyde Abercrombie of Birmingham visited friends here Sunday.

Mr. and Mrs. Theron South and little son of Birmingham spent the week end here with Mrs. G. W. Freeman.

Mrs. Annie Wyatt visited friends in Clanton Sunday.

Mr. Turner Gamble and Mr. Jack Goodgame spent Saturday night and Sunday in Dadeville.

Mr. Wilbert Marcus who has been sick for the past few days, is able to be out again.

Mrs. Macon Espy of Birmingham spent last week here with her mother, Mrs. John Rowell.

The following enjoyed a Masonic picnic at Jemison Friday night. Mr. and Mrs. M. E. Willis, Mr. and Mrs. W. H. Wilson, Mr. C. A. Peterson, Mr. and Mrs. Donald Merchant and family, Mr. and Mrs. J. W. McCain, Mr. and Mrs. Thomas Manning.

Mr. and Mrs. L. C. Lowery and son, Jimmy and Miss Helen Lowery spent Sunday in Birmingham with Mr. and Mrs. T. T. Pitts.

Mrs. Daisy Godwin of Columbus, Ga., visited her sister, Mrs John Rowell, a few days last week.

Mr. and Mrs. Wallace Waites and family are leaving Thursday for a ten days vacation at Daytona Beach, Fla.

Mrs. Ida Belenger of Cleveland, Ala. is visiting her daughter, Mrs. W. E. Miskelley.

Mr. and Mrs. Jerome Wilson visited Mr. and Mrs. Walter DeShazo at Isabella Sunday.

Mr. Aaron Vines left Sunday for Knoxville, Tenn., after spending a week here with his father.

Mr. and Mrs. T. M. Zuber and Mary Alice are visiting relatives in Wilton this week.

Mrs. Bernice Turner of Clanton spent Saturday with Mrs. Wallace Waites.

Friends of Bobby McLeod will be sorry to hear that he has been confined to his bed for the past few days.

Mrs. Kendall Franklin is leaving this week for Uniontown, Penn., after visiting her parents here for several weeks.

A marriage of much interest to their friends was that of Miss Julia Pratt Johnson of Thorsby to Mr. Norman James of Birmingham. The ceremony was performed by the Rev. J. W. Jones at his home in Columbiana, Ala., on June 5, 1938. Those present were: Miss Mable Johnson, Mr. Norwood Johnson, Jr., and Miss Hattie Frances Davenport. Miss Johnson is the daughter of Mr. and Mrs. N. Johnson of Thorsby. Mr. James is the son of Mr. and Mrs. I. James of Birmingham. The bride and groom will make their home in Birmingham where Mr. James holds a responsible position with the Birmingham Fabricating Company.

Mrs. Hattie N. Johnson celebrated her eightieth birthday at the home of her son, Mr. N. Johnson on Wednesday June 22.

Mr. and Mrs. Charles Nelson and son, Thorsten, Mr. and Mrs. Brickensderfer and Miss Esther Johnson spent Saturday afternoon in Birmingham.

MRS. NETTIE MIMS DIED AT HER HOME SATURDAY NIGHT

Mrs. Nettie Mims, age 29, died at her home on last Saturday night. Funeral services were held Monday morning at eleven o'clock at the Liberty Hill church with the Rev. Davis officiating. Interment followed in the church cemetery with Spigener Funeral Home directing.

She is survived by her husband, Dewey Mims. Five children, Ruby Lois, Josephine, Buddy, Derrell, and an infant daughter and her parents, Mr. and Mrs. J. W. Henley. Four brothers M. C. Henley of Logan, Ala.; W. B. R. L. and Quinton of Clanton. Two sisters, Mrs. R. L. Chapman of Birmingham and Mrs. Beatrice Headley of Clanton.

Pallbearers were Urshel Mims, Howard Maddox, Bill Jackson, Lonest Chancellor, R. L. Chapman and Luther Kendrick.

Hospital Notes

Mrs. Ida Cooper came in Saturday, with severe injuries sustained in an automobile accident.

Mr. Clifford Manning is in the hospital as a result of an auto accident.

Mr. Ross Colley was discharged Sunday.

Mrs. Willie Vardeman came in Saturday suffering from auto injuries.

Mr. Otis Wilson was discharged Thursday.

Mrs. Cummings went home last week.

A. V. Pierce, R. H. Locke, J. H. Collins, Ida Pierson and L. M. Mullins, colored people for Lynch Ky. were in the hospital from auto wreck this week.

Mrs. L. K. Lowery went home Saturday.

Easter Gamble (col.) is better.

Mr. Tom Ellison is in the hospital from auto wreck injuries.

Miss Lorene Lecroy was operated on for appendicitis Wednesday.

Mr. T. L. Hughes is doing well.

Mrs. F. B. Boatfield will be home this week.

Ten Years Ago

Items taken from articles which appeared in the Chilton County News ten years ago this week

Big Fourth of July celebration planned for Clanton to be sponsored by Methodist Ladies.

All Masons are cordially invited to attend conference to be held in Clanton in July.

Mr. and Mrs. J.J. Pickens and children of Denver, Col., arrived last Thursday to be the guests of Mrs. Pickens' parents, Mr. and Mrs. J. B. Downs.

Mr. Wallace Cox to leave Birmingham hospital soon after recovery from a crushed leg in an accident some time ago.

It Pays To Read The News!

A shirt tale: Malay States have a quota restriction on imports of cotton piece good from Japan. To get around the law, the Japanese merchants shipped shirts with tails several yeards long so customers could get piece goods by cutting off the extra length of the tail. Now, officials must decide what length a shirt tail may be under the law.

HOWARD BROTHERS
FRESH CUT FLOWERS
For All Occasions
FUNERAL DESIGNS
Thorsby Phone 77 Alabama

"R-1" Just look at this great Goodyear R-1...examine the wide, flat heavy tread . . . note the deep-cut center-traction. You can see it's a topnotch quality tire—built for long, non-skid mileage. Then check our low prices—and you'll be convinced R-1 is the tire "buy" of the year.

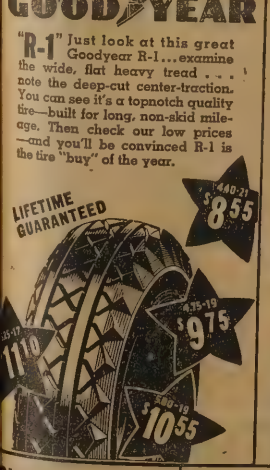

THERE'S A GOODYEAR TO FIT EVERY PURSE

GOODYEAR G-3 ALL-WEATHER

The new 1938 "model" — built for even greater safety and longer mileage! If you want the BEST—get Goodyear G-3's.

GOODYEAR SPEEDWAY

Only Goodyear can offer such a quality tire for so little — because Goodyear builds millions more! As low as $5.85

PICNIC GRILLE for Camp and Outing Parties

● Set this handy grille up in a jiffy, put in charcoal briquettes — and cook your meal in the great outdoors. It's the king of outdoor cookers!

Special $1.79

SPECIALS

Quality Sponges ..... 19¢ Up
Top Grade Chamois ..... 49¢ Up
Polishing Cloth ..... from 15¢
Auto Polish, 6 oz. ..... 27¢
Polishing Wax ..... 39¢
Touch-Up Enamel ..... 45¢
Top Dressing, ½ pt. ..... 40¢
Paint Brushes ..... from 10¢

SHELL SERVICE STATION
Phone 144-W Clanton, Alabama

Singer Sewing Machines

New for sale, or I will buy, sell, trade or what have you. I guarantee to sell used machines for less—come to see me. I have anything you may want, or I will get it for you.

Call on me for any repair service and all machine parts. Also see me for any kind of Life Insurance.

SINGER SEWING MACHINE SHOP
Next door to Calloway's Drug Store—Main Street
JAMES H. DANIEL Clanton, Alabama
(6)9)6Mc.)

REAP A BIGGER YIELD
se F. S. ROYSTER Field Tested Fertilizers
For Your FARM or GARDEN
We Make Deliveries
SEE R. W. LOWE
South Clanton
2-10-Mc.

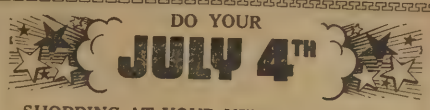

SHOPPING AT YOUR NEWER BIGGER and BETTER

YELLOW FRONT STORE

Where You Can Get Quality Merchandise at the Lowest Possible Prices

Large Juicy LEMONS per dozen 14c

Bulk Orange Pekoe TEA 1-2 lb. 10c

FULL CREAM Cheese LB. 16c

VANILLA WAFERS 1 lb. box 15c

KELLOGG'S CORN FLAKES 2 FOR 15c

1-LB. BOX FRESH, CRISPY Crackers 10c

Potted Meat 2 for 5c

PET or CARNATION Milk 4 Small or 2 Large 25c

Sugar 10 lbs. 47c

VINEGAR Bulk Gal. 15c

BULK PURE CIDER Vinegar 25c

Wide Mouth — Comp. Gal. Jug Vinegar 29c

Guaranteed Flour 24 lbs. 65c 48 lbs. $1.25

ICE CREAM Salt 4 lb. pkg. 10c

Jello Ice Cream Powder 3 for 25c —All Flavors—

8-Oz. Johnny Boy—Lemon or Vanilla EXTRACT 2 for 15c

Ball Mason Jar Rings 4 doz. 15c

Ball Mason Fruit Jar Lids doz. 20c

BULK COCOANUT lb. 20c

Regular 98c Values—Sizes 3 to 6 Childrens Silk Dresses 79c

1 Lot Ladies' Fast Colors—Sizes 14 thru 20 Sheer Summer Dresses 49c

Yard Wide—All Colors CURTAIN SCRIM 5c

Men's $1.49 Dress STRAW HATS Reduced 98c

Honor Bright—Sizes 8 thru 14—Full Cut Fast Colors Boy's Dress Shirts 49c

Men's DRESS SHIRTS 69c 98c $1.49

JIM DANDY FEEDS

DAIRY FEED, sk. $1.25
(Kudzu Vine Hay and Molasses)

HORSE & MULE FEED, sk. $1.50
(Crushed Corn, Ground Kudzu, Cotton Seed Meal and Molasses)

Southern Seed & Plant Co.

MEN'S SUITS

We are going to place this big entire stock of Men's Suits on sale at such ridiculously low prices that only your eyes alone will convince you that it is genuine.

1 lot of Men's Wash Suits in almost all sizes. Tailored by Liberty and sold up to $8.95. Go in this Sale for **$3.95**

All of our Men's and young Men's Suits must be sold. We have forgotten the cost. You will buy more than one when you see these suits in newest styles and colors. These Sold up to $19.95—for only **$10.95**

BOYS' WASH SUITS

We are presenting the biggest sale on Boys' Wash Suits in sizes from 2 to 8 years that has ever been presented to the people in Chilton County.

I lot of Boys' 3-piece and 2-piece Wash Suits that sell regular up to $1.25 will go in this sale at such low prices it will be almost unbelievable For **49c**

TOM SAWYER SUITS

See the reductions we are offering on all Tom Sawyer Wash Suits. All suits up to $1.65 values for **98c**

MEN'S WOOL SUITS

1 lot of Men's Wool Suits, mostly small sizes worth up to $10 Must go at **$2.95**

$8.95 to $9.95 Liberty tailored suits in single or double breasted models in whites, grey, colors for only tan and mixed **$5.95**

75 Men's All Wool Suits in broken sizes that sold up to $15. Must be sold so we're putting a low down marvelous values—For price on them. See these **$8.88**

MEN'S SPORT COATS

50 Men's Sport Coats sold up to $12.50—While they last— Only **$2.95**

Clanton's Leading Dry Goods Store for More Than 18 Years

THE LE NOP

Sa

THE PURPOSE OF THIS SALE IS AND TO DO THAT AND DO IT N ONE PENNY PROFIT. WE ARE MERCHANDISE AT OUR CUSTOMERS ARE URGED TUNITY TO SAVE MONE THESE PRICES WILL BE GOOD

FRIDAY, J

MEN'S SUN HATS

All 15c to 19c Harvest Sun Hats **9c**

All 25c Harvest Sun hats **15c**

MEN'S DRESS HATS

I lot of Men's $1.25 Dress Straw Hats **79c**

I lot of Men's Felt Hats. Worth up to $1.95—for **98c**

MEN'S AND BOYS' CAPS All 25c Men's Caps **19c**

Men's **Dress Shirts** Men's $1.65 Mark Twain and Elden Shirts. All sizes and sleeve lengths. Including white **$1.25**

Men's Underwear Men's Hanes Shirts and shorts. Formerly sold for 35c Our sale price is. **23c**

CRETONNES A 15c yard wide cretonne. 20 Different Patterns **9c**

CANNON TOWELS Extra Special Cannon Towels. Heavyweight Solid colors. Colored borders or checks 39c value—Special for **20c**

BROAD CLOTH Regular 15c value all colors **9c**

MEN'S DRESS SHIRTS

One Lot Men's Dress Shirts in broken size and patterns. values up to $1.00 most all sizes **44c**

Men's regular $1.00 to $1.25 dress shirts. all sizes and patterns **88c**

Men's Hanes Unionsuits. All Sizes **55c**

Men's Regular 49c Unionsuits — **33c**

Men's 49c all leather belts in white, brown or black **39c**

All Men's 25c Belts—21c

Men's 49c value Suspenders **39c**

Men's 25c Value Suspenders **19c**

MEN'S SOX

1 lot Men's 15c Sox **7c**

All 19c Sox **11c**

All 25c Sox **19c**

Men's Grey mixed work sox **7c**

Oilcloth 25c Meritos Oil Cloth **21c**

MEN'S PAJAMAS

Men's $1.65 Broadcloth Pajamas. All colors and sizes. **88c**

Men's Silk Rayon Pajamas All colors and sizes **$1.39**

Regular 15c Cotton ticking 9c

Ladies Slacks and Farmettes 98c Slacks and Farmettes all sizes and colors—Special **69c**

PANTS - OVERALLS

Now is the time to buy your trousers for fall. We are reducing the price for this sale. Come and see them for yourself

Over 300 pairs of Men's Fine Pants. Formerly sold up to $1.95. Broken sizes. Come and get them— **69c**

POLLY OVERALLS Specially reduced for this sale. All Polly Brand Overalls sizes 32 to 44 — Pr. **98c**

All High Grade Wash Pants tailored by Liberty reduced. $2.45 to $2.95 WashPants reduced to **$1.84**

All $3.45 to $3.95 Pants in all sizes and colors for **$2.24**

1 lot of good Khaki Pants. Well made. Fast color **88c**

BOY'S OVERALLS

All sizes 65c value for **39c**

Boys' Polly Overalls All sizes **74c**

WORK SHIRTS Men's 98c Khaki and London Gray work shirts. Colors that will not fade. sale price **75c**

F 26-Piece S SILV GIVEN A FRIDA Thi 6 Teaspoons— 1 But A

LADIES' FOOTWEAR

We're proud of a shoe department where you can always find the best and the newest In our store we carry widths from 3AAA to 3EEE. All $1.98 ladies footwear will go in this sale for **$1.69**

All $2.95 to $3.65 footwear will go in this sale at **$2.19**

All $3.95 to $4.95 ladies footwear in all kinds of widths and styles **$2.98**

1 lot of ladies footwear in broken styles and sizes. While 200 pairs last—only **98c**

All regular 98c Sandals and Ties—Only **69c**

All children's footwear will be reduced at cost or less. Buy now while you can save

DER'S

OFIT

M. Lande, Prop.
Clanton, Alabama

DRESSES

That Must Go Out our store regardless of cost

1 lot of Silk Dresses that sold for $1.98 and up in all colors and styles. To be closed out for **$1.39**

1 lot of $2.92 to $3.95 silk dresses in all kinds of silk and colors—all sizes **$1.88**

Children's Dresses
All children's 59c and 69c wash dresses. sizes 2 to 14 years
39c

All 98c and $1.25 children's wash dresses and silk for
69c

WASH DRESSES
Our entire stock of wash dresses reduced for this sale. All 98c wash dresses
69c

All $1.98 wash dresses to be sold for
$1.39

$4.95 to $6.95 beautifully made dresses and colors Season's best styles. While they last
$2.88

REMNANTS---

A sale of remnants, short lengths of Silk, Prints, Ticking, Sheeting, Cheviots, Oilcloth, Voiles and Broadcloth at a fraction of the original price

le

THIS STOCK TO ONE-HALF
ING WILL BE SOLD WITHOUT
OD FRESH SEASONABLE
COST
VANTAGE OF THIS OPPOR-
DRY GOODS PURCHASES
G THIS SALE STARTING
1st, 8 A.M.

SHEETING

A regular 10c heavy weight sheeting. 36 in in. Wide. While 2,000 yards last. 18 yds. for **$1.00**

PEPPERELL SHEETING-
81 inches wide. Seamless. Sold for 39c a yd. Special during this Sale **28c**

PEPPERELL SHEETS--
81x90 bleached Seamless Sheets **79c**

81x99 Pepperell Sheets 89c

72x90 Seamless 79c Quality Sheets. While They Last **44c**

SILKS

Washable Flat Crepes, in all the new Solid Colors—69c Value for **39c**

A Beautiful selection of patterns in washable silks in season's best patterns—Special— **49c**

SILK HOSE

Genuine pure thread Silk. Full Fashioned all colors A 69 cent value **39c**

ALL 25c SILK HOSE 19c
ALL 48c SILK HOSE 33c

1 Lot 36 In. Fast Color
PRINTS
8c

Featherproof
TICKING
Genuine 8 oz. Guaranteed Ticking. 25c Quality For
15c

CHAMBRAY
Genuine Dan River Ideal Chambray. 36 in. Wide. Quality
10c

Genuine
Pepperell Prints
15c

VOILES
BATISTES
Regular 25c Quality
15c

National
ARE!
CLOCK
URDAY
ks—6 Knives
hell

Diaper Cloth
27 inch width. Improved soft finish. Absolutely Non-Irritating. 10 yard bolt for
89c

Curtain
SCRIM
Remnants. Good lengths. Value up to 25c yard for
4c

THREAD 10c Lily White Thread **7½c**

Mosquito
NETTING
15c Quality 58 inch Mosquito Net. All colors
11c

LACE CLOTH
39c Quality 54 inch lace Dress Cloth while it lasts
9c

Men's and Boys' Sport Shirts
1 lot of Men's and Boys' Shirts in cotton mesh or Celanese. All siges regular 49c values for 25c. **25c**

All 69c to $1.00 Sport Shirts 49c

STEEL RIB WORK SHIRTS
Heavyweight covertcloth shirts Regular sells for 69c. Go in this sale for **49c**

Childrens Socks
All Kinds of children's sox. Up to 15c Value **8c**
All 25c Children's Sox 19c

BED SPREADS

One Lot of Bates Heavy Jacquard bed spreads in all colors size 80x105 Sold for **$1.29** $2.25. Special Sale Price

RAYON SPREADS
1 lot of Rayon bed spreads. All colors Size 80x105. $1.35 Value for **88c**

We are offering the biggest value in bed spreads ever shown in Central Alabama.

1 Lot of Ladies Wash Skirts **39c**
1 Lot of Ladies Wash Skirts **69c**

BOYS'
WEAR
$1.48
$1.69
$2.65
hoes for fal lnow

JARMAN'S FRIENDLY SHOES
All Jarman's Friendly shoes that sell for $5.00 everywhere will go in this sale for **$3.69**

STAR BRAND WORK SHOES
Are always better. Star Brand all-leather scout Shoes **$1.69**

Star Brand all-leather plain or cap toe. Regular $2.25 work shoes **$1.88**

LADIES'
HATS
If you need a new hat see our prices. We have marked them down at less than cost. Hats that sold from 98c to 3.95 go in this no-profit sale from
69c to $1.39

LADIES
UNDERWEAR
1 lot of ladies stepins and bloomers. slightly soiled **10c**

All 25c Stepins **19c** All 49c Stepins **39c**

All 59c and 69c silk slips. **39c**

All $1 and $1.25 silk Slips **88c**

All $1.98 silk slips **$1.48**

for a Grand and Glorious **4TH** Shop Hill's And Save

WHITE TIP **FLOUR** NONE BETTER

24 LB. BAG 75c | 48 LB. BAG $1.45

G'MAS WONDER 24-lb. BAG 85c 48-lb. BAG $1.65

HILL GROCERY « CO »

Freshly Roasted Royal Blend **COFFEE**

LB. BAG 15c 3-LB. BAG 43c

HOT CUP lb. 10c

Fit-For-A-King lb. 20c

FINEST CANE **SUGAR** 10 lb. bag 47c

PURE or COMPOUND **LARD** 4 LB. CTN. 40c

BORDEN'S ST. CHARLES **MILK** 4 LARGE OR 8 SMALL CANS 25c

FULL CREAM **CHEESE** lb. 17c

ALASKA CHUM **SALMON** NO. 1 CAN 10c

G'MAS. SALAD **Dressing** pt. 15c qt. 25c

AVALON APRICOTS or **Peaches** No. 2½ Can 15c

Sunshine G. Fruit Juice—2 No. 2 cans ..15c	Butternut Vanilla Wafers—2 1-lb. pkg. 25c
Cameo Cleo—2 Lbs. 25c	Butternut Soda Crackers—Lb. Pkg. ..10c
Anglo Roaster Corned Beef—2 cans 35c	Jell-O Ice Cream Powders—3 Pkgs. 25c
Libby's Vienna Sausage—3 can 25c	Stokely's Tomato Juice—50-oz. can 20c
Pure Gold Sweet Mix Pickles—22 oz jar 15c	Flowerland Pineapple—No 2 can 15c

Lima Beans— Lb. 4c

Large LEMONS— Doz, ...19c

Yellow Ripe Bananas, 4 Lb. 19c

FIELD PEAS—2 lbs. 5c

G. T. Wilbanks Dies Following Accident

G. T. Wilbanks, who was seriously injured in an automobile accident June 18, died at the Central Alabama Hospital here, last Friday, June 24. He was 77 years of age.

Mr. Wilbanks was struck by an automobile when he attempted to cross the Maplesville Highway near the Spigener Funeral Home. He sustained several injuries, and his age hampered his recovery considerably.

Funeral services were held June 25 at the Clanton Methodist church at 10 A. M., with the Rev. Oscar Davis, pastor of the Clanton Baptist Church, and Rev. Truett, pastor of the Clanton Methodist Church, officiating, with Martin & Sons in charge of burial which took place in the Clanton Cemetery.

Active pallbearers were Dennis Knowles, Charlie Will Kline, Lathem Ellis, Samuel Martin, Ernest Hartley, Jr. and Jack Jones. Honary pallbearers were members of his Sunday School Class.

Mr. Wilbanks is survived by his widow, two sons, T. E. Wilbanks, Montgomery and J. W. Wilbanks Lanett; 3 daughters Mrs. J. Mell Martin, Clanton, Mrs. T. E. Fiquette, Lanett, Mrs. Reid Tupelo Miss; Three brothers, 2 in California and one in Texas, also one sister in Texas.

—o-o-o—

Mr. and Mrs. George Parr And Miss Ernestine Childs Compliment Miss Roberts

Mr. and Mrs. George Parr and Miss Ernestine Childs of Marianna, Fla., entertained on last Tuesday evening with a delightful buffett supper complimenting Miss Jane Roberts, bride-elect.

For the occasion the home was decorated in garden flowers with a color scheme of green and white predominating.

The place cards were attractive cigarettes with the faces of a bride and groom drawn on them. They stood on a small match box connected by a match on which was written "It's A Match."

Mrs. Childs presided over the bride's book.

A Buffet supper was served from a prettily appointed table.

The bride wore a model of pink marquisette and lace made on princess lines with low decalte gate.

The following guests were registered: Mr. and Mrs. H. F. Stanley, Mr. and Mrs. L.C. Ross Wilson Appleton, Miss Helen Roberts, Miss Mary Robinson, Miss Patsy Polk, Nell Rockett, Ann Ross, Peggy Page and Aileen Tisdale.

—o—

One of the beautiful parties of the season was the buffet luncheon at which Mrs. Barney Roberts entertained on last Wednesday, the occasion continuing the pre-Nuptial parties which were given honoring Miss Jane Roberts, who was married that evening to Mr. J. Ross Philips, Jr.

The Buffet table was laid with a lace cloth and was centered with candles on crystal holders. Two cabbage filled with tooth picks on which were placed artistic cheese. Pears were placed at each end of the table. This attractive decoration was a gift to the bride from Mrs. Clara B. Curry.

—o-o-o—

Junior Bridesmaids Honor Miss Jane Roberts

On Wednesday, June 22, at the lovely home of Mrs. J. C. Page, Misses Nell Rockett, Olive Rainer Elmore, Peggy Page and Ann Ross entertained with a beautiful breakfast at 9:30 honoring Miss Jane Roberts, who was married on that date to Mr. J. Ross Phillips.

The home was decorated with baskets of beautiful gladioli. The dining table was centered with a California pottery bowl of garden flowers.

The tables on which the breakfast was served also held smaller bowls of pottery filled with garden flowers.

The three-course breakfast was planned and served by Mrs. M. R. Orr who is noted for the delicious food which she serves at the Exchange Hotel.

The bride gave her gifts to her attendants at the breakfast, which is the traditional custom.

Miss Roberts wore a black and white ensemble accentuated by a cluster of lillies of the valley.

Those included in this delightful affair were Misses Aileen Tisdale, Theresa Pope, Edna Roberts, Helen Roberts, Beverly Hester, Ann Ross, Peggy Page, Nell Rockett, Mrs. Henry Stanley and the honoree.

The table was presided over by Mrs. Henry Stanley, Mrs. Mason F. Jones and Mrs. Bill Inzor.

Seventy-five guests were served.

—o-o-o—

HOMECOMING AT MACEDONIA, BEAT 11, SECOND SUN. IN JULY

We will meet at 10 o'clock and sing a while and then have preaching at 11 o'clock by the Rev. W. W. Robinson. The pastor will give a welcome address.

The afternoon will be spent in singing, so all the singers come and bring your new song book. We have the promise of two good singing classes to be here and sing for us. We are expecting to have a class from Mt. Zion Church at Montgomery to sing, so everybody come out to hear them and help to sing.

Be sure and bring a well filled basket of dinner.

We are going to hold the revival meeting at this time, so everybody take notice and come out to the service.

We have Rev. J. P. Littleton to help the pastor in the meeting and maybe another preacher.

V. G. Smith.

—o-o-o—

LEON FOSHEE, AGE 27, DIED AT HIS HOME LAST TUESDAY

Leon (Tom) Foshee, age 27, died at his home Tuesday, June 28, at ten o'clock. Funeral services were held yesterday morning at ten o'clock at the Childress cemetery with Martin & Sons directing. He is survived by his widow and two children.

—o-o-o—

Because the fire house door was locked and the keys could not be found, the home of Lawrence Vanderpool at Omstead, Mich., was destroyed by fire.

It Pays To Trade In Clanton!

SEE
ED EDWARDS
—FOR—
READY-MADE BURIAL CONCRETE VAULTS
—or—
VAULTS BUILT IN GRAVES

Phone or See Either Funeral Home in Clanton Ala.

6-30-10tpd.

DOROTHY COOK
PRESENTS
DANCE REVIEW OF 1938
HIGH SCHOOL AUDITORIUM
July 6th --- Clanton
8:00 P.M. --- Admission, 10c and 25c
Sponsored by Parents of Grammar School

FUNERAL HELD MONDAY FOR MRS. ELIZABETH ELLISON

Funeral for Mrs. Mary Elizabeth Ellison, age [illegible], who died at her home in the Mullins-Jones Community, June 26, was held Monday, June 27. She was buried in the Mullins-Jones Cemetery at 2 P. M. with the Rev. Davis officiating and J. Mell Martin & Sons in charge of burial.

HIGHLAND ANNOUNCES THEIR SINGING FOR NEXT SUNDAY

There wil be a singing here next Sunday afternoon beginning at 2:00 o'clock.

We invite all singers and lovers of music to come and be with us. Come and bring your new books. We hope to have some real good singers with us.

—o-o-o—

CARD OF THANKS

We wish to take this means of expressing our sincere thanks to the many people who helped in any way during the illness and death of our husband and father, M. F. Lett. Especially do we thank the ones that stood by so faithfully to the end. May the Lord graciously bless each and every one is our prayer.—Mrs. M. F. Lett and children

—o-o-o—

After losing eight ribs in an operation for a lung ailment, Patrick MaHoney of Fort Worth, Tex., had them mounted on cardboard and put on display beside his bed in a hospital.

REYNOLDS & REYNOLDS
Attorneys-at-Law
Office Opposite Court House
Clanton, Ala.

WILLIAM C. GOLDEN, M. D.
Office in J. R. Mullins Bldg.
Clanton, Ala.
Office Phone 151 — Res. Phone 202

BILLINGSLEY

Miss Romena Surles of Memphis Tenn., is visiting her parents, Mr. and Mrs. C. A. Surles.

Mr. J. F. King and Miss Mabel King are visiting relatives in Lake Wales, Florida.

Mr. J. N. Carter has returned home after a visit with relatives in Selma, Maplesville, and Clanton.

Mr. and Mrs. L. C. Lewis were called to Brundridge last week by the fatal illness of Mr. Lewis' father. Friends extend sympathy in their bereavement.

Mr. T. B. Minor of Adams is visiting Mr. A. J. Marlar.

Mr. W. J. Patrick attended the funeral of Mr. Lewis at Brundridge last Thursday.

Miss Fannie Apperson of Birmingham is the guest of her sister, Mrs. J. F. King.

Mr. and Mrs. Carson Culp and sons of Mt. Creek spent Sunday afternoon with their parents, Mr. and Mrs. J. F. Culp. Mr. Culp continues quite ill.

Mrs. Johnson of Maplesville Route is visiting her daughter, Mrs. L. A. Marlar.

Mr. J. C. Hughes, Mrs. Mary Lou Wonder, an dJames Marlar were Sunday afternoon guests of Mr. and Mrs. J. W. Simpson of Calera.

—o-o-o—

James Madison was the first president to wear long trousers while in office

JULY 4th SPECIALS ON PERMANENTS

$7.50 PERMANENTS, Special $6.00
(Nestle—Realistic)
$6.00 FREDERIC WAVE $5.00
$3.50 OIL WAVES $3.00
NUTRI TONIC, Special $4.00
SHAMPOO—WAVE SET
Shampoo, Wave Set, Sparkle-Sheen Rinse 50c
MODETTE MACHINELESS WAVES $5.00

The Coolest Most Comfortable Wave that looks the most natural

VISIT OUR SALON FOR SERVICE AND *Phone 150 for Appointments*

ARTISTIC BEAUTY SALON
Era Wyatt - - - Willie Maude Kelly

CARDUI

In this modern time something wonderfully worth while can be done for practically every woman who suffers from functional pains of menstruation. Certain cases can be relieved by taking Cardui. Others may need a physician's treatment.

Cardui has two widely demonstrated uses: (1) To ease the immediate pain and nervousness of the monthly period; and (2) to aid in building up the whole system by helping women to get more strength from their food.

YOU may never drive your car at the record-breaking speeds made by America's famous race drivers — but isn't it a comforting thought to know that Firestone Gum-Dipped Tires have proved their SAFETY at speeds much higher than you will ever drive? In planning your Fourth of July trip or your summer vacation tour, guard your life and the lives of your family with the only tires made that are Triple-Safe.

By Triple-Safe we mean —

First: Every fiber in every cord of every ply is saturated and coated with liquid rubber by the Firestone patented process of Gum-Dipping which counteracts tire-destroying internal friction and heat. That means protection against blowouts.

Second: They have two extra layers of Gum-Dipped cords under the tread. That means protection against punctures.

Third: They have a scientifically designed tread that stops your car up to 25% quicker. That means protection against skidding.

Only Firestone gives you these patented and exclusive SAFETY features. Join the Firestone Save-A-Life Campaign today by equipping your car with a set of new Firestone Tires — ***the only tires made that are safety-proved on the speedways for your protection on the highways.***

JOIN THE FIRESTONE Save-a-Life CAMPAIGN TODAY!

TIPS FOR YOUR 4th OF JULY TRIP

FIRESTONE AUTO RADIOS 6 Tube $19.95 — This new Airchief is "As Easy to Tune as Blowing Your Horn." Merely, push button—get your station—6 Tube $24.95

BATTERIES — For greater power — longer life use a Firestone Extra Power Battery. Ask for our "Changeover" Price.

FIRESTONE SPARK PLUGS — Save gas—get improved motor performance. Buy the best—save money. 65c Each

BRAKE LINING — 4 Wheels $3.05 UP Labor Extra

DRIVING LIGHTS — As illustrated $6.95 Others at $1.98 UP

SPORT GOGGLES — Just the thing for your Holiday trip. Various frames and shades. 19c UP

SEAT COVERS — Cool as a breeze. Easy to clean. Tailored to fit. Fibre covers are ideal for hot weather driving. Cloth-fibre style coupes $2.19 up. Other Coupes $1.69 UP

HORNS $2.69 UP

INSECT SCREENS — Keep out bugs and leaves. 59c

BABY SEATS — Complete comfort and safety for the baby in your car. 89c

PICNIC JUGS 98c UP — Pour-spout Jug $1.49

GOLF BALLS — The "Par-Hole" is a 75c value. Liquid center. 59c

Listen to the Voice of Firestone, featuring Richard Crooks and Margaret Speaks and the 70-piece Firestone Symphony Orchestra, under the direction of Alfred Wallenstein, Monday evenings over Nationwide N. B. C. Red Network

Tune in on the Firestone Voice of the Farm Radio Program twice each week during the noon hour

Billingsley Service Store
PHONE 235 - 269 CLANTON, ALABAMA

THORSBY EXTENDS

A CORDIAL INVITATION TO THE PEOPLE TO ATTEND THEIR

FOURTH CELEBRATION

Merchants Listed Below Offer Pre-Fourth Specials On All Necessary Items To Make July Fourth a Complete Success

COME TO THORSBY JULY 4th

Compliments Of
Thorsby Hardware Company
"Everything In The Hardware Line"

Compliments Of
M. E. Willis Grocery
Visit Us For Your Fourth of July Necessities In The Grocery Line

G. F. HARPER
Hats -- Summer Pants -- Shoes
Shirts
General Merchandise
Dry Goods Of All Kinds

Compliments Of
FRANKLIN GARAGE
R. R. Franklin, Prop.
Wrecker Service -- General Auto Repairing -- Woco-Pep Gas and Oils -- Firestone and Fisk Tires

Compliments Of
Thorsby Fire Department
For A Safe and Sane Fourth
PREVENT FIRES

Compliments Of
WYATT DRUG CO.

Compliments Of
CITY CAFE

Compliments Of
BANK OF THORSBY
A Safe And Conservative Bank

Compliments Of
GIBBONS' GARAGE
Body and Radiator Work
Wrecker Service

Compliments Of
Miskelley Grocery Co.
Feeds -- Groceries

Compliments Of
THORSBY GROCERY & MARKET
Groceries and Fresh Meats -- Fresh Vegetables
Fruits
L. H. Lowery and Son
LOWERY BARBER SHOP

Compliments Of
MARCUS GROCERY
Choice Meats Of All Kinds -- Fresh Vegetables And Ice Cream

Compliments Of
THORSBY INSTITUTE
A Christian Institution Of High Standard Where Expenses Are Low

Compliments Of
THORSBY GARAGE
E. N. Bentley, Prop.
General Auto Repairing -- Tires, Tubes, Automobile Accessories -- Phone 63 -- All Night Service

HOWARD BROTHERS
AND
WAYSIDE GARDENS
Shrubs and Evergreens -- Cut Flowers and Funeral Designs -- Landscaping

Compliments Of
WRIGHT DRUG CO.
Prescriptions Carefully Compounded -- Fountain Service -- Ice Cream of All Flavors -- Curb Service
Sandwiches of all Kinds -- Short Orders

MR. AND MRS. NUSS WILL MAKE THEIR HOME HERE

Clanton has acquired two new residents and a new industry since the arrival of Mr. and Mrs. W. C. Nuss, from Cullman and Birmingham. Mr. Nuss is an experienced tinsmith and has been doing considerable work in this city already although he has not yet set up his complete shop where he will do all kinds of sheet metal and tin work. Some of the best specimens of his work are to be seen at the Clanton Laundry & Cleaning Company.

DATE OF REVIVAL SET FOR OAK GROVE, BEAT 16

We the Church at Oak Grove have set our date for our revival to start, the second Sunday, July 10. On the following Sunday, July 17th, we are going to have Homecoming day with dinner. So don't forget, to bring a big fat basket and spend the day. We are expecting a large crowd and all of our members. Now our revival. We are expecting an Evangelist from the State of Maine to do the preaching, so come and help us out. We need your cooperation in this revival.—Jesse Mitchell, Church Clerk. 2t

Miss Jane Roberts And Mr. Philips Wed At Church Ceremony Wednesday Night, June 22

The marriage of Miss Jane Roberts, daughter of Mrs. Barney Roberts, of Clanton, to Mr. J. Ross Philips of Gadsden, which took place last Wednesday evening at eight o'clock, at the Methodist Church, was a beautiful ceremony witnessed by a large assemblage. Mr Ivan Trussler of Gadsden officiated.

Cathedral candles in branched floor candelabras lighted the green banked altar. In the center and at each side was a huge sprayed arangement of white gladiolas, white tabers in an arrangement of green burned in the windows.

The music was a beautiful and impressive feature. Before the ceremony Miss Beverly Hester played a program of organ music selections. She played "In Summer" and Shubert's "Serenade." Mrs. Henry Stanley then sang "Because" and "O Promise Me," accompanied by Miss Hester.

During the ceremony "The Perfect Prayer" was sung by Mrs. Stanley instead of being given by the minister.

The traditional wedding marches were played for processional and recessional.

The ushers were Wood Rowe Purcelle, Randall Cross, Wilson Appleton, Irvin Levi, Jr., Joe Bellenger, and Dr. J. A. Arnold, all of Gadsden.

The bride was attended by a lovely coterie.

The junior bridesmaids were Misses Ann Ross, Nell Rockett, and Peggy Page, who wore gowns of flesh marquisette and carried old fashioned French bouquets. They stood in the center of the decorations directy behind the minister.

The bridesmaids were Misses Edna Roberts of Kansas City, Ernestine Childs of Mariana, Florida, Sara Ann Philips of Gadsden, Eileen Tisdale of Graceville, Florida, Theresa Pope of Decatur, Georgia, and Mrs. George Parr of Clanton.

They were dressed similarly in gowns of marquisette shading from flesh into cherry. Their flowers were French bouquets of carnations.

The maids wearing the lighter dresses carried the cherry shades of flowers and those wearing the cherry dresses carried the flesh bouquets.

Miss Helen Roberts sister of the bride, was maid of honor. Her gown was of parlor pink net over corn flower blue and she carried briar cliff roses.

The lovely little flower girls were Anne Freeman of Gadsden and Janett Ross of Clanton, niece of the bride. They were gowned in flesh marquesette over satin.

The bride entered with her grandfather, Mr. W. H. Sartor, who gave her in marriage. They were met at the altar by the groom and Mr. Frank Ralls of Gadsden, who was best man.

The bride was lovely in a gown of white satin, made in princess lines with tight bodice and a graceful skirt. The heart shaped neck line was embroidered in seed pearls. The skirt terminated in a long train.

The bridal veil was illusion in flimsy layers attached to the hair with a pearl liara and extending beyond the length of the gown train. The bride's only ornament was her mother's diamond cross. Her flowers were briar cliff roses showered with lillies of the valley.

Mrs. Barney Roberts, mother of the bride, was gowned in aqua lace. She wore a corsage of pink rosebuds.

Mrs. J. Ross Phillips, Sr., mother of the groom, wore black net and a corsage of white gardenias.

A reception at the home of the bride's mother followed the ceremony.

The bridal party stood to receive in the living room which was effectively decorated in white gladioli and white candles.

The dining table was covered with a lace cloth and centered with a beige tierred wedding cake which was a present to the bride from Mrs. Waites of Birmingham. The cake was beautifully embossed with rosebuds and lillies of the valley. On the center stood the miniature bride and groom under a miniature arch. Mrs. Waites baked the 300-pound cake for the Roosevelt Reception recently held in Birmingham.

Cake and cream carrying out the green and white color scheme was served to the guests.

The bride and groom left late in the evening for a wedding trip to points in Florida. After July first they will be at home in Gadsden. The bride possesses charm and poise. She is the oldest daughter of Mrs. Barney Roberts and has a wide circle of friends throughout the state.

She received her degree in music at Huntingdon College and has taught for the past year in the Gadsden High School.

The groom is the son of Mr. and Mrs. J. Ross Phillips Sr., and is a prominent business man of Gadsden.

The out-of-town guests who attended the wedding were:

Miss Elizabeth Ralls, Gadsden; Mr. Boyd Phillips, Mr. and Mrs. Burke Phillips, Miss Mary Wharton, Mrs. Cross, Mr. and Mrs. Irvin Levi, Sr., Mr. and Mrs. Ivan Trussler, Mr. Willis Adelbert Harris, II, Mrs. Murphy, Mr. and Mrs. Oscar Freeman and Oscar, Jr and Ann, Mr. and Mrs. J. Ross Phillips Sr., Sara Ann Phillips, Irvin Levi, Jr., Randall Cross, Joe Bellinger, Jr., Mr. and Mrs. Wilson Appleton, Judge and Mrs. J. L. Herring, all of Gadsden; Mr. and Mrs. W. C. Radebaugh and family of Montgomery.

Dr. James Arnold, Mr. and Mrs. Woodrow Purcell of Birmingham, Ala.; Mr. and Mrs. Lacey Ralls, Mr. and Mrs. Frank Ralls of Hogansville, Ga.; Thera Pope, Atlanta; Aileen Tindel, Graceville, Fla.; Mr. and Mrs. W.B. Phillips and family of Birmingham; Mr. and Mrs. Raymond Roberts, Sheffield, Ala.

Mr. and Mrs. Earl Mingo and family Hattiesburg, Miss.; Ernestine Childs, Marianna, Fla.; Edna Roberts, Kansas City; Miss Martha White Randall, West Blocton; Dr. Wilcox Randall, West Blocton; Miss Patricia Swift, Selma, Ala.; Dr. and Mrs. Arthur Ralls, Gadsden; Miss Emma Ralls, Gadsden.

Young Men Of Lomax Organize Athletic Club

The boys of Lomax organized a club in which they elected the following officers:

President, Will Porter Rush; Vice-President, Clarence Price; Secretary Treasurer, Martin Van Buren Edwards Jr.; Reporter, Will Porter Rush; Local Leader, Earl Traywick.

The Club was organized Friday night, June 24 at 7:30 at the New Clubhouse. The clubhouse is located one-half mile north of Lomas on the west side of the highway and railroad.

The club was organized for the purpose of getting up plays and making money for all kinds of athletic equipment such as baseball which we now have going in full bloom and we are taking up a collection for a pair of boxing gloves and basketball suits.

The clubhouse has not been named yet but will serve as its purpose.

All the athletic equipment and such will be left at the clubhouse at all times when a lock has been put on the door. We have been wallpapering the house with all kinds of pictures so if any of you new members have any pictures bring them to the next meeting which will be held Friday, July 9, beginning promptly at at 7:30 o'clock.

The boys who joined last Friday night are as follows:

Van Buren Edwards, Lamar Edwards, Clarence Price, Will Porter Rush, Earl Traywick, Earl Ward and Fred Price.

Come on boys be a member and let's have some fun. After your name has been added to the roll book a sum of five cents will be charged for each time you are absent unless detained by sickness.

The captain of the baseball team was elected at the first meeting with a direct vote. He is Curtis Traywick.

The baseball line-up is as follows: Clarence Price, C; Curtis Price, P; Lamar Edwards, SS.. Earl Traywick 1B; Jr. Edwards 2B, Lubie Burnell, 3B; Will Porter Rush, RF; Johnnie Bussie, CF and Marvin Traywick, LF.

The Lomax Red Gutters have played only five games this year and lost only one, which was with the Cotton Mill Team. Saturday, June 5, the Lomax Gutters won over Collins Chapel by the Score of 9 to 1.

Every boy that lives in this community is invited to come to our next meeting and join our club. Come on, boys, let's make this a success, be present.—Will Porter Rush, Reporter.

NOTICE OF ADMINISTRATOR'S SALE

STATE OF ALABAMA
Chilton County
Probate Court. June 18, 1938.

Under and by virtue of an order and decree of the Hon. J. Lee Smith, Judge of the Probate Court of said county and State, made and entered in the 18 day of June, 1938, I. A. J. Tyus, administrator of the Estate of John Marion Baker deceased, will sell at public outcry to the highest bidder, for cash, at the Courthouse door, in said county on the 23 day of July, 1938, at 12:00 o'clock, noon, the following described real property belonging to said estate to-wit:

The N½ of NW¼ of NE¼, and the N½ of NE¼ of NE¼, except 10 acres in the NE corner of said NE¼ of NE¼, all being situated in Section 14, Township 21, Range 41, Chilton County, Alabama. Also one lot described as Lot No. 21 in Block B as shown b ythe map of Liberty Town in Clanton, Alabama, which said map is recorded in the office of the Judge of Probate of Chilton County, Alabama, in Map Book 1, page 6, said lot being in Clanton, Chilton County, Alabama..

Said sale is mare for the purpose of the payment of the debts of the estate of John Marion Baker, deceased.

A. J. TYUS,
Administrator of the Estate of John Marion Baker, deceased. 6|23|3tc

DR. CHARLES R. MOORE
General Practice of Medicine
Office Next Door to City Hall
Clanton, - - - Ala.

111 DEATHS IN STATE FROM PELLAGRA; NONE IN CHILTON

One hundred and eleven pellagra deaths occurred in the State of Alabama during the first four months of the present year, of which none occurred in Chilton County, according to provisional figures prepared by the Bureau of Vital Statistics of the State Department of Health.

The pellagra death total for the period from January to April, inclusive, this year was 40 percent greater than that of only 79 for the same period last year. The total of 311 pellagra deaths for the whole of 1937 was the highest reached in this State since 1933, when 368 deaths from pellagra were reported.

Pellagra is described by health officials as a diet-deficiency disease, due to a lack of proper food elements in the diet.

J. B. ATKINSON
Attorney-at-Law
Office over the New Parisian Store

Special Selector Switch GIVES YOU
CLOCK CONTROL OF OVEN, TOP ELEMENT OR CONVENIENCE OUTLET

By means of the Selector Switch—a special Norge feature—the rear top burner, the Norge Utility Cooker, or any appliance you may plug into the handy convenience outlet may be automatically controlled by the electric clock just as the oven is. Norge has every feature you have ever dreamed of and more. Come in today for a demonstration.

YOU CAN BUY A NORGE ELECTRIC RANGE ON TERMS AS LOW AS 16c A Day

MODEL ILLUSTRATED ER-40-83

NORGE
ELECTRIC RANGES

POLK BROTHERS MOTOR CO.
CLANTON, ALABAMA

NOTICE

Board Of Registrars To Meet

Notice is hereby given that the Board of Registrars of Chilton County, Ala., will meet at he courthouse, in Clanton, on July 4th, 5th, 6th, 7th ad 8th, for the purpose of registering those persons who are qualified under the laws of Alabama to become legal voters.

A. J. LECROY,
W. W. WINGARD,
C. A. RETHERFORD,
Members, Board of Registrars Of Chilton County, Ala.

POPWELL
REFRIGERATION
&
RADIO SERVICE
PHONE 42
GUARANTEED REPAIRS
(6-16-tfc)

Here's a Complicated Road Map
(But Simple If You Understand It)

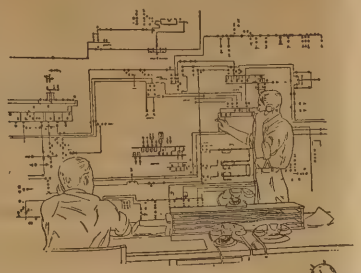

"THERE are a number of similar maps in the numerous Alabama Power Company substations. They represent the wireways over which I must travel to reach your home so I may furnish you with *cheap, dependable electric service.* They are watched by a dispatcher who immediately learns, either through automatic signals or telephone calls, when one of these electrical wireways becomes blocked, or goes out because of a storm or other trouble. When that happens, he immediately detours me around the scene of trouble. Sometimes I have to travel over half the State to reach you, but that does not bother me much because I travel at the rate of 186,000 miles a second!

"Of course, this map and the dispatcher's job look complicated to you, but to him both are as simple as 'a-b-c.'

"But that doesn't mean that he doesn't take his job seriously. He does, and *is as dependable as the fine, cheap electric service you get.*"

—REDDY KILOWATT.

Alabama Power Co.
Electricity is CHEAP in Alabama

WAYSIDE GARDENS
Lloyd Howard — Thorsby, Ala. — Phone 89
Landscape Gardening — Shrubbery — Potted Plants
Cut Flowers
Don't Buy Blind -- See What You're Getting
We can give you qualty plants and shrubbery at most reasonable prices. Our plants and shrubs are state inspected and guaranteed to be of clean and healthy stock.
½ Mile North of Thorsby, On B'ham-Montg. Hi-way
1-6-6Mpd.

AUTO PAINTING
Make your car look new
RADIATORS
Cleaned and Repaired
GIBBONS GARAGE
ON HIGHWAY — Thorsby, Alabama
GENERAL AUTO REPAIRING
"WE SPECIALIZE IN BODY AND FENDER WORK"
Come in and get our prices on your work. We are always pleased to figure with you, even if you are not ready to have your work done.
Bargains in New and Used Parts —Tires, Tubes and Accessories
We Weld Anything But the Break of Day and Broken Hearts
5-19-38—6 M. pd.

KEEP COOL Smartly

Wash Suits

Correctly Laundered
Properly Reshaped

We are Specially Equipped for both Washing and Refinishing Wash Suits. Send us Yours and Look Your Best!

Clanton Laundry & Cleaning Co.

"WE SERVE TO SERVE AGAIN"

CLANTON - - - - - - - - - ALABAMA

BUSINESS MEN OF BIRMINGHAM VISIT CLANTON

Entertained At Luncheon At Exchange Hotel Here Last Friday

Led by a motorcycle escort approximately twenty-five business men of Birmingham motored into Clanton last Friday to visit a while and have lunch with several of the business men of Clanton.

Luncheon was served at the Exchange Hotel to a large crowd with John D. Mullins and Ed Mullins of the Clanton firm of Mullins & Scott, in charge of the program and arrangements for the meeting. John Mullins introduced the speaker of the day who was L. E. Foster, secretary of the Birmingham Chamber of Commerce and who carried out the program in a delightful manner.

Mr. Foster called on several of those present at the luncheon for brief talks. Among these were Cosby Hodges of the firm of Cosby-Hodges Milling Co., of Birmingham, who is taking a great part in the forthcoming convention of the Alabama Merchants Association to be held in Birmingham.

Cane Creek

Our annual singing was held Sunday, June 26. A large attendance was present and a very good singing was held.

Opening song was sung by Floyd Little. Prayer by O. R. Robinson.

Directors for the day were: Arthur Robinson, R. E. Jones, Doris Rutherford, Louise Robinson, W. L. Sanders, Phillip Headley, Mrs. Leon Jones, Floyd Little, Amy Boswell, Orene Wyatt, Marion Mims, Jodie Connell, Henry Driver, Mrs. Carrie Shaw, Marion Mims, Hilda Smith and Mrs. Delene Bates.

Several quartettes were sung by Marion Easterling, Mrs. Marion Mims, Amy Boswell, Marion Mims.

Pianists for the day were Miss Lillie Mae Weldon, Mrs. Ruby Connell, Mrs. Delene Bates, Marion Easterling.

We had a very bountiful dinner which was spread on the long tables. We had visitors from Birmingham and other places. We are always glad to have you with us.

Our pastor, Rev. E. A. Norris, has been seriously ill, but is thought to be a little better. We are praying that he will soon be well again. We miss him very much.

The W.M.S. will hold a business meeting Friday P.M. at the church.

Our B.T.U. is going strong. All are willing to cooperate and are doing good work.

THE PARISIAN STORE

Now Offering Special Prices On

Ladies Ready-to Wear

IMAGINE!

The prettiest dresses you've ever "laid eyes on." $1.98 value. Special Friday and Saturday—only **98c**

SUMMER FROCKS

We have selected from our higher priced dress line 100 beautiful, cool, Silk Summer Frocks. A marvelous selection including Chiffons, Marquisettes, Laces, Spectators, Sports and the super smart Black and White. To be stunningly styled for Summer at low cost. See our display, all sizes, at—

$2.98

Brand new and specially purchased for this event—the most sensational price you have been offered. Styles for street, sport afternoon and evening wear. $2.98 values—all sizes, at

$1.69

BEFORE BUYING YOUR READY-TO-WEAR SEE OUR WINDOWS FOR QUALITY, STYLES AND PRICES

THE PARISIAN STORE

"WATCH OUR WINDOWS" CLANTON, ALA.

TREES ARE BIG FACTOR IN PREVENTING LAND EROSION

Lightning may strike the man who [illegible] a tree in a storm, but at least he [illegible] get drenched if he can reach [illegible]ering umbrella of the tree's [illegible]

That is one reason why well managed woodland, even when located on very steep slopes, check run-off and prevent soil erosion, Mr. James H. Wood of the Soil Conservation Service area [illegible] Clanton, points out.

When the rain does finally reach the forest floor, a litter of leaves, twigs and other decaying vegetables will be there to hold it—if uncontrolled grazing and fire have not been permitted. In addition, the soil is spongy and porous, lying in wait to receive the water.

It is because trees protect steep and severely eroded land and at the same time produce a profitable crop, that the Soil Conservation Service is recommending reforestration of such areas and is demonstrating proper woodland management for existing woodland on the farm. Farmers in the area have retired 641 acres of their worst land to trees.

In this way, parts of the farm which would not pay if left in crops or pasture can be made productive. Well managed woodland offers a crop of wood products which can be used on the farm or sold. What is more important, trees on steep slopes not only prevent erosion on the land where they stand, but lessen the volume of water which can pour down on and erode cultivated land below.

FACTS FROM THE RECORD

Written by
F. G. Stephens, Publisher of The Southern Democrat, Oneonta

A Real Cause Of Our Impoverishment

The shipping of our raw materals North and East and buying them back as finished products has impoverished the South. Northern and Eastern manufacturers have in some way been enabled to secure a low freight rate on raw material going out of the South and a low rate on manufactured articles coming into the South.

This condition has made it hard for manufacturers in the South to compete with manufacturers in the North and East.

It was brought out in a hearing before Commissioner William E. Lee, of the Interstate Commerce Commission, that the rate on stoves from Cleveland, Tenn., to Baltimore is 63 cents on the one hundred pounds while from St. Louis to Baltimore it is 59 cents. The distance from Cleveland to Baltimore is 655 miles and from St. Louis to Baltimore it is 905 miles. The distance is 250 miles greater but the rate is four cents less.

It is exactly the same distance (1199 miles) from Birmingham to Boston that it is from St. Louis to Boston but the freight rate is eleven cents cheaper from St. Louis.

Gadsden pays 29 cents per hundred to get her stoves into Columbus, Ohio, but Taunton, Massachusetts, gets her stoves into Columbus for 53 cents, although the distance is 50 percent greater.

The same discrimination applies to other manufactured articles. Cast Iron Holloware shipped from Pittsburg, Tenn., to Toledo, Ohio, must pay 58 cents freight while the same articles can be shipped from Birdsboro, Pa., for 45 cents. And there is only two miles difference in the distance.

It is this kind of discrimination that is keeping industries out of Alabama. It is this kind of discrimination that caused Governor Graves to call a conference of the Governors of the South to make a fight for fair play. Facts are being presented to the Interstate Commerce Commission by these Governors under the leadership of Governor Graves and it is hoped that before the end of the year this barrier to industrial development of the South will be removed and that here in Alabama we will have more industrial workers for our farmers and truck growers to feed.

THOMPSON-DeLOACH MARRIAGE SOLEMNIZED AT BRIDES' HOME

One of the June marriages which will be of much interest to many Alabamians was that of Miss Altha Lucile Thompson of Vida and Mr. Thomas Earl DeLoach of Wedowee.

On Saturday evening, June 25, at 6:30 o'clock the marriage vows and ring ceremony were spoken before a large group of friends and relatives at the home of the birde's parents. The Rev. Cecil M. Ellisor of Eclectic performed the ceremony.

Miss Elizabeth Hampton, wearing a white seer crepe dress with short bolers of navy and white, lighted the candles which wer eset on tall standards and banked against the altar of ferns, vines and flowers.

Preceding the ceremony Alvin Thompson, brother of the bride, accompanied at the piano by Miss Charlotte Hackman of Prattville sang "I Love You Truly" and "Oh, Sweet Mytery of Life." Miss Hackman also played the wedding marches.

The bride's only attendant was Miss Rheha Gillespie, who wore an afternoon dress of pink lace with matching accessories and carried an arm bouquet of summer flowers.

The bride entered with her brother, Obie C. Thompson. Her gown was of white sheer crepe made on princess lines and trimmed with self-covered buttons. She wore a coronet of gardenias and carried an arm bouquet of white roses.

The bride was met at the altar by the groom and his brother, L. R. DeLoach of Opelika who served him as best man.

Immediately after the ceremony the young couple left for a short wedding trip to points in Florida and South Alabama.

For traveling the bride wore a navy blue dress with short bolero made of one of the popular summer fabrics. Her accessories were navy with red and white.

Mrs. DeLoach, the only daughter of Mr. and Mrs. George H. Thompson of Vida, lived in Birmingham until a efw years ago where she attended the city schools. Later after moving to Autauga County, she finished her high school education at Billingsley and attended State Teachers College at Livingston where she took an active part in student activities. For the past two years she has taught in the Autauga County School System.

Mr. DeLoach, the youngest son of Mr. and Mrs. James H. DeLoach of Vida, has spent most of his life in Autauga County. After completing his high school education at Marbury, he attended Alabama Polytechnic Institut at Auburn, where he was very interested in student affairs. He received his Bachelor of Science Degree in Agricultural Education from there and for the past two years has taught Vocational Agriculture at New Hope in Randolph County.

After their wedding trip Mr. and Mrs. DeLoach will be at home near Wedowee.

Five Years Ago

Items taken from articles which appeared in the Chilton County News five years ago this week

Announcement that the Peoples Savings Bank of Clanton is now a member of the Federal System.

Government plans to lease land at a fixed rate for destruction of ten million acres of cotton.

More work is available on R. F. C. Projects with extensive canning program to begin July 5th in this County.

Boy Scouts will leave Thursday for Camp at Paint Creek on Coosa River.

CLANTON SYNCOPATORS TO PLAY FOR DANCE HERE 4TH

Clanton's own orchestra, the Clanton Syncopators, will furnish the music for a dance at the City Hall auditorium the night of the Fourth, beginning at 9 00 o'clock. Those receiving bids to this affair are in for an evening of real enjoyment.

4th Of July Specials

SATURDAY, SUNDAY & MONDAY

ICE CREAM

$1.00 Per Gallon

"Place Your Order Early"

BUS STATION

Clanton, Alabama

HILLMAN HOTEL

BIRMINGHAM, ALABAMA

200 Rooms

Rates from $1.50 up with Private Bath

Free Parking in Lot Adjoining Building

W. T. WILSON, LESSEE-MANAGER

6-30-25tc

BUY YOUR COAL NOW

Place order for your winter supply of coal while the prices are at the lowest, and have that worry off your mind with also satisfaction of saving money.

Crowson Milling Company

W. A. CROWSON

East Clanton - - - - - Alabama

For This Week I Have Some Very Special Bargains In Used Trucks For The Melon Growers

Clay Marcus

With

POLK BROTHERS MOTOR COMPANY

Night Classes In Business Training---

Are you satisfied with your present position? Would you like to improve your business ability?

Night classes in all secretarial work will begin Tuesday, July 5. Day classes are always available in all lines of secretarial work.

BUSINESS SCHOOL ALEXANDER

Upstairs Over A & P Store, Clanton

Phones: Res. 129-J — Office, 279

PERMANENT WAVE SPECIALS

ALL $7.50 PERMANENTS $6.00
ALL $5.00 PERMANENTS $4.00
ALL $3.50 PERMANENTS $3.00
ALL $3.00 PERMANENTS $2.50

—Other Permanents As Low As $2.00—

All Work Guaranteed By Licensed Operators

MODERN BEAUTY SHOPPE

Upstairs over A&P Grocery Store — Phone 168

Miss Moore And Mr. W. O. Bradley Wed

A marriage of much interest which took place recently was that of Miss Myra Moore, daughter of Mr. and Mrs. J. H. Moore, of Clanton, and Mr. William Obed Bradley, of Tuscaloosa, Ala.

The ceremony was performed in the presence of relatives and a few intimate friends at the home of Mr. and Mrs. J. Watts Moore in Clanton. The house was artistically decorated with ferns and cut flowers. The bride was very attractive in a dress of pouder and navy blue alpaca with accessories of navy. She wore a corsage of talisman roses.

The bride and groom entered to the strains of the wedding march from Lohengyin, played by Mrs. John Deramus who also rendered soft music during the ceremony. A very impressive ring ceremony was performed by Rev. S. J. Ezell, former pastor of the Clanton Baptist Church.

Mrs. Bradley is a vary accomplished young lady. She is a graduate of Chilton County High School and also of the University of Alabama where she has done some graduate work. For the past few years she has taught in the Verbena Elementary School where she also takes an active part in activities of that community.

Mr. Bradley is a vary prominent young man from Tuscaloosa, Alabama. He is a graduate of the University of Alabama where he is new in line for his Master's Degree. For the past year he has taught at Cooper, Alabama where he was active in community life.

After a short wedding trip Mr. and Mrs. Bradley are now at the home of the bride's parents near Clanton where they will remain until fall when they will take up residence at Verbena. Both Mr. and Mrs. Bradley have a host of friends to wish them much happiness.

SINGING AT ENTERPRISE POSTPONED UNTIL LATER

The News has been requested to announce that the singing scheduled for Enterprise on next Sunday has been postponed until a later date due to other singings nearby.

Clanton Methodist Church

Last Sunday the attendance in the Adult Department of our Sunday School was fine. Mr. Waites as president of the Men's Bible Class and Mr. Elmore as teacher during the absence of Mr. W. A. Reynolds are doing mighty good work in that class. We congratulate the Adult Department in general and the Men's Bible Class with the aforementioned officers in particular on last Sunday's attendance and its teacher's message. We look forward to the same and even better record from this day forward. One hope is that all classes and departments can and will follow the example set by that department and make our work and attendance record-breakers. Each department is really working to go forward and we are hoping for such success in each.

Our pastor's sermon at 11:00 o'clock and at7:30 P. M. are always well worth the hearing. They are appealing to the forward and inspiring to the Christian. Let's give him good audiences and choirs at both preaching services next Sunday after having attended Sunday School at 9:45. Come yourself and invite the visitors and the town's newcomers.

MT. NEBO

Our regular singing society met on Sunday evening at 2:30. The directors for the afternoon were as follows: Mr. W. L. Henley, J. D. Williams, Miss Inez McKee, Miss Gladys Popwell, Mrs. Frank Calloway, S. A. Henley, Arthur Heney.

A quartet was sung by Mr. and Mrs. Sam Jones, Miss Inez McKee and Mrs. Vaughn McKee.

The pianists for the afternoon were Miss Gadys Popwell, Mr. F. I. Popwell and Mrs. J. D. Williams.

Everyone is invited to attend our singing society every fourth Sunday afternoon.

CLINIC DATES ARE ARRANGED OVER COUNTY

Typhoid Preventatives Will Be Given By County Health Officer

The schedule for the month of clinics to be held by the local health department for the purpose of giving typhoid injections and diphtheria inoculations at appointed localities in the County was released early this week in a departmental bulletin issued from the health office. The failure of many persons needing protection to attend the June clinics was pointed out by the local health officer who strongly urged that all persons who have not been protected against typhoid fever since 1935 be sure to repeat the injections this summer.

Commenting on the health program, Dr. S. D. Sturkie stated, "During the month of June a total of 1,143 persons received a complete series of typhoid injections. This represents a considerable decline in the number of persons protected against typhoid as compared with 1935. Already four cases of typhoid have been reported in Chilton County during 1938, two having occurred during the past two weeks. One of these affecting a white woman near Stanton resulted in death. It is unfortunate that the average community prefers to wait until typhoid appears in its midst before acquiring any protection."

The Clinic schedule is as follows:

Mt. Pleasant School—July 5, 8:30 to 9:30; Baker School—July 5, 10:00 to 11:00; Enterprise School—July 5, 1:00 to 2:15; Jackson Chapel School—July 5, 8:30 to 9:30; Mineral Springs School—July 5, 10:00 to 11:00; Lay Dam School—July 5, 11:30 to 1:30.

Cooper School—July 7, 8:45 to 9:45; Floyd's Church—July 7, 10:15 to 11:15; Mt. Creek Church—July 7, 11:45 to 1:45.

Union Grove School—July 8, 9:00 to 10:00; Oak Grove School—July 8, 10:30 to 11:30; Freeman School—July 8, 10:00 to 1:30; Mitchell Dam School—July 8, 3:00 to 4:30.

Four visits at weekly intervals will be made to each locality named.

One case of Poliomyelitis (Infantile Paralysis) occurring in the City of Clanton was reported to the health department last week.

THORSBY PROGRAM

(Continued from Front Page)

was recently purchased by the merchants of the Town of Thorsby and donated to the town.

Contests of all kinds will take place after the speaking and will last until the noon hour at which time everybody is invited to spread lunch.

In the afternoon will come one of the biggest attraction of the day. A double-header baseball game will be played. The frst game will be played between Thorsby and New Cedron, which will begin at two o'clock. The following game will be played between Thorsby and Antioch.

Those who are looking for some place to go on the Fourth of July are cordially inited to come to Thorsby, bring a well-filled basket and spend the day.

ABSENTEE BALLOT

(Continued from Front Page)

gard to the absentee voting in this County and called upon the Grand Jury of Chilton County to make a thorough investigation of all violations of law connected with the primary election of June 14th.

The Committee was apparently highly incensed over the actions in the absentee ballot box matter and over the reports and rumors of charges of fraud in the box.

Copies of the resolution asking for a Grand Jury investigation were mailed to the Governor, the Circuit Solicitor and the Circuit Judge, for whatever action they see fit to take in the matter. The Committee adjourned subject to the call of the chairman.

Following are resolutions condemning action of the men taking the absentee ballot box and also the rumors of violations and of fraud in the box:

STATE OF ALABAMA,
CHILTON COUNTY:

Whereas, it is rumored in Chilton County that in the absentee ballot box in the Democratic primary election held on June 14th, 1938, in said county, there were numerous violations of the law in the casting of absentee ballots and the procuring of same.

Therefore, Be It Resolved that, if such practices were engaged by anyone, that the Democratic Executive Committee of Chilton County, Alabama, does hereby condemn the same.

Be it further resolved that the Grand Jury of Chilton County, Alabama, be asked to investigate all violations of the law, or laws, connected with the said primary election held in Chilton County, Alabama.

This resolution read and approved by the Democratic Executive Comittee of Chilton County, Alabama in special session at the Courthouse in Clanton, Alabama, on the 24th day of June, 1938.

STATE OF ALABAMA,
CHILTON COUNTY:

WHEREAS, in the run-off Democratic Primary, held in Chilton County, on June 14th, 1938, certain of the citizens, without any authority of law, took the absentee ballot box from the Courthouse of Chilton County, which prevented said votes form being counted in said election.

Be it, therefore, resolved by the Chilton County Democratic Executive Committee, in special session assembled in the City of Clanton, on this the 24 th day of June, 1938, that it is the consensus of this Committee that said action of said citizens, in taking said ballot box, is contrary to the principles of the Democratic Party and said action, also, strikes at the very heart of the principle of the right of the people to govern themselves through popular elections, and this Committee does, therefore, condemn the action of said citizens in taking said ballot box, contrary to law, and this Committee further goes on record as appealing to all members of the Democratic Party, and all electors and election officials, to conduct future elections in this County strictly in accordance with law, and that any and all infractions of the election laws be vigorously prosecuted, in order that future elections in the County will be fairly and lawfully conducted, so that the will of the people may govern.

Be it further resolved that this resolution be spread on the minutes of the Committee, and that a copy be sent to the Editor of the Chilton County News, for publication.

W. M. POLK,
Chairman

Attest:
BILLY SMITH,
Secretary

AUTO WRECKS

Continued to Back Page)

near the Baker Schoolhouse. The car was almost demolished. Young Manning received a painful ankle injury, but attendants at the Central Alabama Hospital, where he was carried, stated his condition was not serious. Manning made the race for Tax Assesor on the Republican ticket in the recent primary election.

A wreck coming at a most regretable time, occurred near the Alabama Mills on the old Birmingham-Montgomery highway last Monday morning when the car driven by J. Tom Ellison collided with one driven by Sam Wilson of near Clanton. Ellison was enroute to make arrangements for the burial of his wife, who died Sunday. Mr. Ellison was carried to the Central Alabama Hospital suffering from several wounds about the head and body. His condition was reported as fair. Other Occupants of the two cars received only minor cuts and bruises.

Mrs. Stanley Cooper was seriously injured last Saturday afternoon when the car in which she was riding crashed into a Greyhound Bus near the Bob Merrill Store, north of Jemison. The car was driven by J. D. Culp, who was placed in the County Jail and charged with driving while intoxicated. He was uninjured. Both Mrs. Cooper and Culp were residents of Route Six, Clanton. Reports from the Central Alabama Hospital where she was carried, state her condition is considered serious.

Mr. and Mrs. Harry Greenlaw and their thriteen children, of Greenlaw, Mich., consume more than two pecks of potatoes a day.

Notice To Chilton County Associatio

The Unity Chilton Mission Insti will be held at the Clanton Bap Church, July 5, 6 and 7. We are ho for it to be the best and largest held, so you plan to attend all days. I hope the Chilton Associ will come and help to make this best ever. We want preachers, deac teachers, all leaders of your church. We expect women and chil to come.

This is the best opportunity I heard of for Chilton Association learn more of Christ's mission. If fail to come you miss a rare trea

I'll be looking for every church the Association to be there.

Sincerely, your Supt. in W.M.U
MRS. LEE J. GRAN

Jan Latzek of Warsaw confess poisoned his wife "because she sn

Mrs. Harriet Owen of Sher Mass., recently chartered an air to fly to Washington, D. C., and back a foster mother for her 5-da cocker spaniel puppies.

POLK'S BARGAIN LIST

1929 CHEVROLET TRUCK CHASSIS
Good motor. Fair Tires—Only $45

1933 CHEVROLET TRUCK
With Cab and Dump Body. Dual Rear Tires. In good condition for only $150

In Fair Condition for quick sale at .....
1930 FORD TRUCK WITH CAB $65

1935 STANDARD CHEVROLET COACH
Thoroughly reconditioned, Clean as a pin, inside and out $275

1935 DELUXE PLYMOUTH COUPE
Thoroughly reconditioned, new paint, gold tires, a sweet job for $325

1936 DELUXE 4-DOOR SEDAN
With low mileage, has had best of care and has new car appearance and performance $475

1934 FORD V8 2-DOOR SEDAN
New Motor, Good Tires $225

BEVERAGE AND FOOD COOLER
1 Pelco Combination Beverage and food cooler, Cost new $260. Used five months, as good as new $150

1 MODEL LT JOHNSON OUTBOARD MOTOR
4.3 HP. Been run approximately 12 hours. Will make A Very Special For Quick Sale

1933 CHEVROLET TRUCK
With Cab and platform, 157 in. WB, dual rear tires, reconditioned motor, Very special at $195

1933 MODEL A2 4-CYLINDER INTERNATIONAL
Truck with cab. Dual rear tires, 8-ply, almost new, for $150

1934 CHRYSLER 6—4-DOOR SEDAN
In good condition and good rubber, Original paint $295

1934 CHEVROLET MASTER COUPE
Runs like new, clean inside and out, good rubber $275

1937 BUSINESS PLYMOUTH
2-door Sedan, new car appearance and performance, good tires. Special this week $495

1933 DELUXE PLYMOUTH 2-DOOR SEDAN
Reconditioned motor $245

1 NEW NORGE ELECTRIC WASHING MACHINE
With pump, will sell for cash for only $50

1 NEW ROW BOAT
Which the builder claims will not leak. Ideal for motoring or fishing $25

ATTENTION MELON GROWERS!
We believe we have the best bargains in town in good low price one and onehalf ton trucks. You will save money if you will see us before you buy your used truck for movng your melons and other produce.

POLK BROS. MOTOR CO.
Chrysler—Plymouth—International
Clanton, Alabama

SOME ONE HAS WHAT YOU WANT

CLASSIFIED ADS

SOME ONE WANTS WHAT YOU HAVE

SAND, GRAVEL—Can furnish sand and gravel delivered by truck to customers within hauling distance. See or write J.R. Hall, Montevallo, Ala., Route 2. 6|16|4tc.

FREE! If excess acid causes you pain of Stomach Ulcers Indigestion, Heartburn, Belching, Bloating, Nausea Gas Pains get free Sample, Udga at Alred Drug Co. 5-5-12tpd.

WANTED TO EXCHANGE—Subscription to News for load of good stove wood, or kindling, or will pay part cash.

PEACHES—Can furnish large quantities of peaking and canning peaches at reasonable cost. See or write Claude Conway, Clanton, Ala Orchard located two miles south of Clanton on Montgomery highway. 6|16|4tc

WANTED—Man with car for profitable Rawleigh Route in West Autauga to Homer Smith or Bud Jones. 6-30-3tp

ings of $30 a week to start.—Write Rawleigh's, Department ALG-42-101B, Memphis, Tenn., or see L. E. Boockholdt, Verbena, Ala. 6-30-4tp

LOST—German Police Gray Female left last Saturday morning from the Baker Schoolhouse Community. Return to Homer Smith or Bu dJones. 6-30-3tp

FOR SALE—Ten acres and house in city limits out on Lay Dam Road.—See Jim Roberts Clanton, Ala. 6-30-4tp

FOR SALE OR EXCHANGE—A car trailer in excellent condition every way, ready for service in hauling general farm produce. Would exchange for a good milch cow.—J. F. Bone, Clanton, Ala. 6-30-1tc

CLYDE MIMS GROCERY & MARKET

PHONE 242 WE DELIVER

SPECIALS FOR THE FOURTH

JELLO, ICE CREAM POWDER 2 for	15c	OCTAGON SOAP 4 Large Bars	15c
ICE CREAM SALT 5 Lb. For	10c	OCTAGON POWDERS 4 Large Pkgs.	15c
MILK 8 Small or 4 large cans	28c	OCTAGON TOILET Soap—6 Bars	25c
LEMONS Doz. 15c to	25c	OCTAGON CHIPS 3 Pkgs.	25c
FLAVORING Vanilla or Lemon, 8-oz.	10c	CRACKERS 1-Lb. Box	10c
SUGAR 10 lbs.	47c	FLOUR 24 lb. bag	59c
Stew Meat lb.	10c	GRITS 2-Lb. Bag	8c
ROAST Beef or Pork, Lb.	17c UP	CATSUP 14 - Oz.	10c
GOOD STEAK Lb.	18c		
PORK CHOPS Or Sausage, 2 Lb.	35c		

We Carry A Full Line of Sandwich Meats—Also Fancy Western Meats

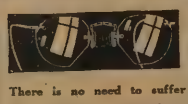

There is no need to suffer with Headaches, Eyestrain or Similar Ailments

YOU MAY NEED GLASSES

Expert attention to your eyes can be had here in your city,

Dr. Goldner O. D.
Optometrist
Eye-Specialist of Birmingham
IN CLANTON EVERY OTHER TUESDAY
Office with Dr. Hayes
NEXT VISIT HERE TUESDAY, JULY 5TH

CIRCUIT CLERK

Selected For Community Service Award

CHILTON COUNTY NEWS

One Of Alabama's Best Weeklies

Community Interest In Its Editorial Policy Is The Cornerstone Of This Newspaper.

VOL. XVI | CLANTON, ALABAMA, THURSDAY JULY 7, 1938 | EIGHT PAGES | NUMBER 38

PLANTERS GIN ERECTING BIG WAREHOUSE

New Structure To Give Gin One Of Largest Storing Places For Cotton

The foundation for another large cotton storage warehouse has been laid for the Planters Gin and Warehouse Company, operated by Mullins and Popell of Clanton.

The new structure will measure sixty feet by 120 feet and will have a capacity of almost 1,000 bales. It is being erected next to their other two warehouses south of Clanton on the Montgomery Highway.

"We are getting ready for the new crop of cotton," advised Messrs. Popell and John Deramus, when commenting on the new building which will give them one of the largest cotton storage places in the State.

REVIVAL TO BEGIN AT CONCORD CHURCH SUNDAY NIGHT, JULY 10

The Revival will begin at Concord church (two miles north of Billingsley) Sunday night, July 10, with Rev. T. Sewell doing the preaching. Please notice the date.

THORSBY GARAGE NOW HAS WELL KNOWN LINE OF TIRES

According to E. N. Bentley, manager of the Thorsby Garage, they are now handling the well known Kelly-Springfield Armourrubber tires for automobiles and trucks. These tires are backed by a bond guarantee, and are considered of the toughest makes of tires on the current market.

State Toxicologist Visits In Clanton

Clanton received a visit Tuesday from H. W. Nixon, State Toxicologist from Auburn. Mr. Nixon came to Clanton on business and while in town visited the News office.

He commented on a new service now being rendered by his office at Auburn. Mr. Nixon told of the firearms identification department where pistols and other guns are identified and bullets may be identified by their rifle marks. Mr. Nixon stated that the services of his office is free and especially wished law enforcement of the state to call on his office whenever they deemed it necessary or when they need assistance in solving some of their cases. Mr. Nixon also stated that his department is free for the use of citizens of the State

CEMETERY CLEANING TO BE HELD AT LIBERTY HILL

Notice is given that those interested in the cemetery at Liberty Hill will meet there on Wednesday, July 13, for the purpose of cleaning off the entire cemetery enclosure. Come early and bring necessary tools; don't just clean off your particular lot, but help clean off the vacant places too. If it rains Wednesday, come Thursday.

Our sevival services will begin Saturday night, July 16. There will be regular services Saturday morning at 11 o'clock.—Zack Lowery.

DAWN PATROL PAYS VISIT TO GRAGG FIELD

Birmingham Group Entertained At Fish Fry On Coosa River

Clanton was scheduled to play the part of host to a large number of aviators from Birmingham yesterday afternoon. The visit to Clanton by these aviators and others interested in flying was made on a goodwill tour by the Birmingham "Dawn Patrol."

The schedule called for the airplanes to start landing at Gragg Field here during the afternoon. When the News went to press it was not determined just how many would be in the group.

The recently organized and active Clanton Aero Club will take a great part in entertaining the visitors and guests during their stay here.

A fish fry appeared on the program and the aviators and other members of the "Dawn Patrol" were to be entertained at Martin's attractive camp on the Coosa River where several citizens of Clanton were to join in the festivities and entertainment for the visitors, who will find a warm welcome always awaiting them in Clanton.

Local Legion Post Elected New Officers

The local Post Number Six of the American Legion, at their regular monthly meeting, Wednesday night, June 29, elected new officers as follows:

Post Commander, Frank Smith; Vice Commander, Joe A. Marcus; Post Adjutant, W.H. Klinner; Service officer, Percy M. Pitts.

The State Convention will be held in Montgomery July 10, 11 and 12. Delegates to this convention from this Post were elected at this meeting. The next meeting of the Post will be held the first Monday in August.

MERCHANTS TO AWARD CASH TO CUSTOMERS

$25.00 Cash Prize Each Week To Feature Trade Days Beginning July 16

The News has been informed by the retail merchants of Clanton that they are sponsoring again this year, Trade Appreciation Days. These events will start Saturday of next week, July 16 and continue for several weeks, it was stated.

Cash przes of $25.00 per week will be given away. Beginning next Monday customers of these stores can receive their Trade Appreciation tickets in Clanton. Those merchants who are participating will be announced next week.

Vaughn McKee, well known citizen of the county, was noted among the business visitors here Tuesday.

TWO PERSONS ARE WOUNDED IN GUN BATTLE

Shooting Scrape Occurs On Busy Street Here Last Saturday Afternoon

Two men were wounded, one seriously, last Saturday afternoon following pistol duel in which three men figured. Witnesses stated eleven shots were fired as the three men engaged in the exchange of bullets.

Lorenza Smith is in the Central Alabama Hospital here suffering from two bullet wounds said to have been fired from a .32 calibre pistol in the hands of Hilton Pricket who was arrested on a charge of assault with intent to murder.

Reports state that Smith and a companion, Owen Williams were sitting in a car parked at the curb near the entrance of the Tiffin Furniture Co., when Pricket drove up on the opposite side of the street. Alighting from his car, Pricket is said to have approached Smith and start firing, two shots taking effect in Smith's back. Williams, who was with Smith, is then said to

(Continued to Back Page)

W. A. REYNOLDS OUT AGAIN FOLLOWING AUTO ACCIDENT

Friends of W.A. Reynolds, well known builder and lumberman of Clanton, are glad to see that he is able to be out again following a serious automoblie accident which injured him severely a few months ago.

Although having to use crutches, Mr. Reynolds looks himself again and is getting around town attending to business.

A Letter To Property Owners Of The City Of Clanton

To Whom Concerned:

That agency of the Government known as the PWA, which officially died more than a year ago, has been revived by the Congress and put in operation. The application we made through this agency to the Government in 1935 for 45 percent donation on the cost of paving our streets, has been finally approved and the money allotted to Clanton for street paving, amounting to $27,818.00.

Unfortunately for Clanton, on account of some debts created about twenty years ago, and unpaid today, Clanton is not prepared to carry the 55 percent balance paving cost, which is your part of the cost, and at the present time do the other improvements that are more essential now than is the paving of our streets.

We have application with the Government for a greater water supply, for extending the sewer pipe to the new sections, for improvement of our present sewer system, for improvement to the water plant, for building a home at the plant for the operator of the plant so he will be close to the job both day and night, for a larger reservoir, for a much larger water tank, and for a sewage disposal plant, all of which is absolutely necessary to our health and progress. The Government is willing to help those who are trying to help themselves and we are planning to get every dollar the Government is willing to donate us. The Council and myself are fully agreed that the credit, or ability the city HAS LEFT to borrow money should be used to improve our water and sewage system instead of putting it on the streets and rontinue to go without sufficient water. Everyone knows that our water and sewage system is the most important part of our business set-up, and should not and must not be neglected to carry on any other interest of the City.

No one is more anxious to pave our streets than myself, but knowing the absolute necessity of the above improvements, I must say to the property owners on the streets named in our application in 1935 to be paved, unless you are willing to and do, pay cash for your portion of the cost, which is 55 percent, it is my opinion your street will not be paved at this time.

Your officials would be glad to borrow the money to pave the streets and give you time in which to repay the City, but the fact is simply this: the City cannot, under the law, borrow sufficient money to pave the streets and do the much needed improvement to our water and sewer system. By paying cash, or getting the money yourself, to pave the streets, you do not only benefit yourself personally, but you make it possible for the City to continue getting donations from the Government to make the improvements I have named above. Would you, if you were Mayor, neglect the water system to pave the streets, or would you protect the property of the people against loss by fire, and the health and progress of the city by taking proper care of our water system?

It is much cheaper for the property owner to borrow the money and pay cash for the paving than it is for the City to issue bonds to get the money. There is much expense in issuing bonds, and when the bonds are sold, the seller of the bonds gets a commission, and they may not bring par value. That is, if a $1,000 bond does not sell for but $800, we lose $200.

I cannot tell you at this time the cost of paving and drainage, and I will not know the exact cost until the contract is let, but in a few days I hope to be able to give you a close estimate of the total cost.

I wish all to understand that the streets listed to be paved in our application in 1935 was in accord with the wishes of the property owners on those streets, and the streets omitted were also the wish of the property owners. Since 1935, however, many of the property owners who objected then to the paving want it now and I shall try to get permission from the Government to include those streets in the work soon to begin.

Santa Claus has come at last, and will pay 45 percent of the cost. The Government requires that this work get under way in a short time, so let us all work together for the benefit of Clanton. You are a part of Clanton and Clanton needs your help by paying cash for your portion of the cost. We cannot afford to lose this opportunity to get something given to us that will lift us out of the dust. I shall ask the people on each street to take care of their own problems, and I will give you more detail later.

The Council and myself cannot succeed without your assistance. Cooperate pleasantly with us and we will not knowingly lead you in the wrong way.

Respectfully,

C. FENN JONES, Mayor

School Code Requires Election Of Trustees

In Compliance with the School Code of the County Board of Education is requesting the patrons of each school in the county to hold a meeting at their respective schools at 2:30 o'clock on Wednesday afternoon, July 20, for the purpose of nominating school trustees. The law requires that the patrons of each school nominate six discreet, competent and reliable persons of mature years and submit this list to the County Board of Education. The Board is then required to select three of these persons to serve as school trustees.

THE GLENN BOYDS SEE DAUGHTER RIDE IN TENNESSEE SHOW

Mr. and Mrs. H. Glenn Boyd, of Selma, and well known in Clanton, were in Tennessee the past week end to see their talented young daughter, Gypsy Ann, show her riding skill in horse shows there.

Gypsy Ann is one of the foremost riders in the South and despite her youthfulness, has many prizes, ribbons to her credit from horse shows in several states. Her calmness plus her ability to handle her horses, has attracted wide attention.

Rev. Ethan A. Norris Died Last Saturday

One of the County's well known and lovable characters passed away last Saturday. The Rev. Ethan A. Norris at the age of 65, died at his home near Verbena following a lengthy illness.

The death of this outstanding citizen brought to a close a life of service from a man who has spent over twenty years in this County as a minister. The Rev. Norris also served as a deacon in his church before becoming a minister and has countless friends over the county. This was attested to by the large crowd attending his funeral. Among those were nine well known ministers of the County.

Funeral services were held last Monday, July 4, in the Corinth Church with the Rev. W. S. Cox, the Rev. J. D. Hughes and the Rev. W. P. Lowery officiating. Interment followed with Martin & Sons of Clanton directing.

The deceased is survived by his widow, Mrs. Callie Norris; two daughters, Miss Ethel Norris and Mrs. A. C. Howard, of Verbena; four sons, D. C., of Chattanooga, C. L. of Guntersville, W. A. of Lanett, and P. C. Norris of Verbena. Pallbearers included these four sons.

GENE PAUL TAYLOR ARRIVED IN CLANTON ON JUNE 18TH

Arriving in Clanton on June 18, Master Gene Paul Taylor greeted his first sight of day tipping the scales at approximately seven pounds.

Mr. and Mrs. Aubrey Taylor announced the arrival of the youngster who will no doubt follow in his ambitious father's footsteps as one of the best wholesale grocery men of the state. The News joins the many friends of Mr. and Mrs. Taylor in extending heartiest congratulations.

Mr. and Mrs. D. L. Blackketter and son, Donald, returned Tuesday afternoon from a visit to Tuscaloosa and Chattanooga.

Bargain Days To Start In Clanton Next Week

DANCE REVUE POSTPONED BY DOROTHY COOK OF MONTG.

The Dance Revue of 1938, which was scheduled to be presented in Clanton last night was postponed at the last minute due to illness of some of those who were to take part in the show.

The show was to be presented by Dorothy Cook, of Montgomery, who stated she hoped to bring the show to Clanton at an early date.

NO PROFIT SALE AT THE LEADER GOES FORWARD

Crowd Jammed Store During First Days Of Event Now In Full Blast

The Sale event opened last Friday by The Leader has undoubtedly broken some sale records for Clanton, according to many of those who attended, or tried to attend the sale during its first days.

The Leader was packed and jammed by hundreds of people during the Great Sale. Maurice Lande, proprietor of the store, apologized Tuesday for the fact that the large corps of clerks couldn't handle the crowds Friday and Saturday.

Mr Lande stated he hoped those who didn't get waited on would come back as he has arranged to take care of the rush and that all the bargains are not yet gone. See the advertisement from The Leader in this issue.

Postmasters Will Meet In Montgomery Soon

Maplesville, Ala
July 4, 1938

Editor, Chilton County News
Clanton, Ala.

My Dear Sir:

As Director of Publicity in Chilton County for our Association, I have been instructed to ask you to publish this week a notice in your paper stating that The National League of District Postmasters will hold its annual meeting at the Whitley Hotel in Montgomery, July 12 and 13. All Postmasters, especially those in third and fourth class offices are urged to attend.

I thank you.

Sincerely,
Lucie L. Parnell

MR. AND MRS. J. A. HAYES ANOUNCE BIRTH OF BABY GIRL

Mr. and Mrs. J. A. Hayes of this city have announced the arrival of Martha Charlotte Hayes on Saturday morning, July 2. Martha Charlotte weighs six pounds, and both daughter and mother are doing nicely. The News extends congratulations.

THREE BIG DAYS FOR BARGAINS AWAIT BUYERS

Community Bargain Days To Bring Crowds To City For Three Days

EXTRA SPECIAL VALUE WILL FEATURE EVENT

Thousands of persons are expected to visit Clanton during the three days of Thursday, Friday and Saturday, July 14, 15 and 16 when merchants of this City will have banned together to give the people of this section a flood of bargains they have never seen before.

These three days of next week will be known as Community Bargain Days and will truly be what the name implies. The merchants have [illegible] these bargain days are [illegible] the News [illegible] for conversation that [illegible] thousands [illegible] clothing, hardware and hundreds of other items that people must and will buy when they see the prices offered.

It has been quite a long time since the stores in Clanton have put their heads together and planned a real party for the thrifty bargain seekers and each of the stores taking part in these Community Bargain Days will have one or more extra special bargains to offer those three days.

Next week's issue of the News will carry advertisements showing these extra special values that can be picked up for a song next week end. Be wise and plan to be in Clanton one or more of the three days, Thursday, Friday and Saturday of next week.

SINGING SCHOOL

There will be a singing school at Maple Springs Church, beginning next Monday, July 11. Classes will be held from 7 A. M. to 12 noon. The school will run for fifteen days. Lessons will be given in stringed instruments, sight singing and theory. The School is being taught by Mr. Audie L. Brown.

MRS ELIZABETH EUBANKS GOLSON WITH MODERN SHOPPE

Mrs. Elizabeth Eubanks Golson, who has had considerable experience in beauty culture, is now with the Modern Beauty Shoppe, and wishes to extend a cordial invitation to all her customers to come to see her in her new location.

THORSBY HAS FINE FOURTH OF JULY PARTY

Large Crowd Gathers During Day; Parade Is One Of Day's Features

Thorsby put on gay colors last Monday, July Fourth for a day that will be warmly remembered by the hundreds of people who gathered there to celebrate Independence Day.

A brilliant parade took place during the morning. The parade was made up mostly of floats and gaily decorated automobiles representing the various places of business in this growing town.

Here and there groups of people gathered around the musicians and sipped cold drinks or ate ice cream while they listened to string instruments. The morning was completed with the gathering in the new Thorsby Park where the bountiful dinners were spread before a record crowd, while the youngsters were called from the sand piles, swings and other games arranged in the park. Another feature of the day's program was an address by Hon. Percy M. Pitts, attorney of Clanton.

Baseball games featured the program of the afternoon. Those not attending the games were well entertained by music, songs and dances arranged by Lloyd Howard with his accordian. Thorsby is to be congratulated on a gay, entertaining and sane Fourth of July.

County Sees Savings In Money Spent On Roads

The roads of Chilton County will no doubt be in readiness for the winter weather judging from work that has been done during the past month and the work that is being done now by members of the Commissioners Court who have taken over operation of the county's road work.

Reports from many sections of the county state that the Commissioners are doing some excellent work now and with good weather, which is evident, all roads will be taken care of. About a month ago, following a decision of the Supreme Court relative to the road supervisor law in this county, the Commissioners took over the work following continued complaints.

Commissioner J. Monroe Parrish advised Tuesday of this week that a new road will be built east of Clanton joining the Lay Dam road and the road which leads to the airport and other sections near there. Commissioner J. Monroe Parrish stated that WPA labor would be used and that he is cooperating in every way at the same time looking after other roads in his district.

For sometime now Commissioner Howard Oden has been giving his personal attention to the work on roads in his district and his efforts are meeting with fine results. Commissioner John Bean has been continuing his work in his district and the roads there will be in good shape in a short time, it is understood.

Over in the western part of the county where some difficulty is had in keeping many of the roads up following heavy rains, Commissioner R. L. Ousley has been doing some splendid work since the Commissioners took over the task of keeping up the roads.

Effecting Savings

Judge Lee Smith is very optimistic over the way the road work in the county is now being handled. Statements coming to him show that the people are receiving dollar for dollar value on the money spent on roads since it was placed back in the hands of the Commissioners.

Judge Smith stated this week that a large saving in road expenses is now being seen by the county and that he is well pleased with the results, believing that the taxpayers will be benefitted by the new arrangement.

Chilton County has much more than 2,000 miles of roads for the Commissioners to look after and it is no easy task for these men to keep the work going, especially after the damage done by the recent flood.

THE CHILTON COUNTY NEWS

Democracy, For The Right Always

Published every Thursday at Clanton, Alabama, in the interest of Clanton and the entire Chilton County

Entered in the postoffice of Clanton, Alabama, as second class matter under the Act of Congress of March, 1897.

MEMBER OF
ALABAMA PRESS ASSOCIATION

Awarded at Montgomery, Ala., Alabama Press Association Trophy for Weekly Newspaper Rendering Greatest Community Service in Alabama. Named One of The Coaches of the "All Alabama Eleven."

BILLY SMITH — Publisher
BONNIE HAND — Editor
FRANK C SMITH — Business Manager

Advertising Rates on Request

SUBSCRIPTION RATES

One Year — $1.50
Six Months — .75

That Clanton Incident

Alabama Democrats, who are far from satisfied with the manner in which elections have been conducted at many points in the State of late, were nevertheless startled by news reports from Clanton in the recent runoff primary.

According to accounts, the seizure followed repeated charges of absentee vote buying and other practices contrary to ethical election practices. The fact that the stolen box contained some 741 votes, which is reported to be 25 percent of the entire voting strength of the county, makes it evident that something out of line was going on in Chilton and that there was provocation for action to protest the situation.

Reports from Clanton indicate that the box was taken by five or six prominent citizens of the town, and although they made no effort to hide their identities, there seems to be little public sentiment for action against them.

Although the election may have been conceived by those involved as an effort to call attention of the State to the need of correcting the absentee ballot situation, which is considered by many to be an open invitation to fraud and corruption, such drastic action can not be condoned, because it is itself an open invitation to similar practices by persons not motivated by unselfish purposes.

The incident should prove, however, that there is need for corrective measures to eliminate grevious election abuses.—Selma Times Journal.

———o-o-o———

Gragg Field

Exactly one year ago—July 4—the dedication of Chilton County's Airport, Gragg Field, took place with a big celebration that brought some of the country's greatest pilots here to stage a big show and help in the celebration

A large portion of the money used in building this airort was furnished by the Federal Government, and now we have a modedn airport with a well-built hangar, that is for the use of the people of Chilton County mostly.

But within the last year we haven't been making much use of this airport. It is true we have a few people here that have been active in flying, and a plane or two is owned by private citizens, and we have a few licensed pilots, but very few. Interest here has waned considerably it seems in what has become a growing industry in the United States. True it is that aviation here in Chilton County is not an industry as yet. It is at present only a hobby, but it can be turned into a useful hobby, and in years to come, when airplanes will play a very important part in our daily lives, Chilton County would not lag behind if more interest would be manifested in flying now.

———o-o-o———

Cotton And The Country

It is a generally accepted fact that agriculture is at the base of the American economic system, while in the South cotton is the fundamental fact of our economy. Yet this month wheat, rye, oats, and cotton, are selling at anywhere from 20 to 50 per cent less than they were a year ago.

Cotton is at the lowest level in history in terms of the old gold dollar, even lower than the five-cent level it hit in June, 1932.

These are dismal facts, to put it mildly. But from the point of view of the country as a whole, and from the farmer in particular, there is an even more disheartening set of figures. The purchasing power of the farmer, the major potential consumer, is considerably off and far below what might be considered parity. During the last year, according to a bulletin issued a week ago by the Department of Agriculture, farm prices as a whole declined about 23 per cent, compared with a drop of only 7 per cent in the price of articles the farmer buys.

It is the old unsolved problem of producing for a world market and buying in a protected market. The tariff which John C. Calhoun denounced more than a century ago has helped make our industrial population one of the richest in the world; it has kept much of our agricultural population on the verge of peonage, in a not much better position than are the peasants of India and Egypt.

The farmer must buy commodities that are artifically pegged by the tariff at a high price, yet he sells in a free world market. His income is far below that of the industrial worker, and now this country, after a severe and prolonged depression, is feeling the tragic effects of its unequal economic order. American industry is unable to support itself any longer without the help of the farmer, and the average farmer has comparatively little to spend.

In the meantime, the United States is rapidly losing its foreign market for cotton. Formerly this country exported about 8,000,000 bales a year; now it exports but about 3,000,000 bales. The result has been that countries like Brazil and Egypt, which are our competitors, have begun to produce more cotton and are making headway against our old market.

We are producing far more cotton than can be bought, under the present circumstances, in this country, but we are not producing more cotton than is needed. Four-fifths of the cotton producers of the South do not themselves have sufficient cotton goods necessary for comfort. They sleep on straw mattresses; cotton towels, sheets and clothes are luxuries.

The fundamental reason for this poverty is the tariff and the financial system which it has fathered. The agricultural worker simply is not on an equal footing with the industrial worker, and the whole country suffers acutely.

The one immediate hope is that the new farm act will have a happier effect than is expected. Secretary Wallace said recently that the act contained "the correct and enduring approach" to the farm problem. But it is admittedly an experimental approach.

Another hope, and it is the basic one, in this paper's opinion, lies in the progress of the reciprocal trade program, which is the only thing approaching tariff reform that the present Democratic Administration has given us. Secretary Hull has already negotiated nearly a score of treaties, but unfortunately they have not been with the major cotton importing countries. And Italy, Germany and Japan, three countries which normally buy much American cotton, are following economic policies of nationalism which make reciprocal trade agreements out of the question. The one big hope is Great Britian, and at present negotiations are under way for an Anglo-Amedican trade pact.

———o-o-o———

Saved---$10,000,000,000

Everyone is familiar with the legislative attacks made upon the chain store industry—culminating in a law offered during the last session of congress which, if passed, would have practically destroyed the industry. But everyone is not familiar with the chains' tremendous economic contributions to the United States.

A few figures tell the story vividly. Chain stores pay $450,000,000 each year in rentals to 140,000 property owners. They pay $200,000,000 a year to newspapers, magazines and printers for advertising, handbills and other literature. They pay $225,000,000 annually in city taxes alone. They buy $6,000,000,000 worth of products from United States manufacturers. And they pay $1,200,000,000 a year in wages.

So much for the landlord, the publisher, the tax collector, the producer, and the worker. What about the consumer?

For the country as a whole, reliable figures on exactly how much the chains save consumers are lacking. But an authoritative survey recently conducted by the Real Estate Association of the State of New York indicates that the chain stores save the consumers of that state alone $940,000,000 a year. New York accounts for about ten per cent of the population of the United States. As a result, if chains save consumers in the other states as much as they save the consumers of New York, the total saving reaches the gigantic sum of almost $10,000,000,000 a year.

This, then, is the economic picture of the chain store industry as it exists today. Its beneficial influences are felt in every strata of our national life. The savings of mass distribution are responsible for raising the average standard of living. It is incredible that there are men holding responsible positions in government who would destroy this industry—at an unimagined cost to workers, consumers, and to producers of all kinds.

We Observe

By BONNIE HAND

IMPROVEMENTS—

The business firms in Clanton are continually adding new ways and means of serving the public in a way that is a credit to Clanton. That's why Clanton is a growing city. We have a group of farsighted business men here who are always on the lookout to bring something new and progressive into their business. Competition is keen these days and a firm must be up on its toes to stay out front. Whenever a progressive step is made by one of Clanton's business men, we are, perhaps, inclined to give it only a passing thought, not stopping to think of the expense and planning that is incurred in a particular progressive step. However, we note later that this particular business is rendering a better service and we are inclined to patronize the firm so doing. The Clanton Laundry and Cleaning Company has recently installed new machinery which enables this firm, headed by our good friend, Leo Thompson, to render a higher type of service. So if you notice in the future that your linen suit looks brighter, and that your pants are shaped and pressed better, that only means Leo has added more modern machinery to keep pace with Clanton's progress.

* * *

THEY ALL COME BACK—

We were glad to see our good friends Bill Hester and Leo Alred on the streets the other day. Both Bill and Leo have been down in Florida for some time, but like the others, they couldn't stay away from Clanton.

* * *

TYPICAL OF THE LEADER—

We note that The Leader, one of Clanton's leading dry goods stores, has put on another big sale called a "No-Profit Sale" in which they are giving the people of this section some real bargains in the dry goods line. But this is only typical of M. Lande, manager of this firm, who is always looking for a chance to offer the people real bargains for their money. They must be bargains, as The Leader has been in business in Clanton for eighteen years, and that's quite a record for a firm which has remained under the same management the entire eighteen years.

* * *

BIG THRILL—

Got another good look at our fair city from the air last Friday afternoon. Clanton, with its network of roads leading to other points is a pretty sight from the air. We were given this treat as a gift from L. Earl Newman, of Birmingham. Mr. Newman is well known in Clanton, especially by aviation enthusiasts. He is a licensed pilot, and was here in the interest of organizing a flying club among our air-minded citizens. A swell idea, we think, and after that half-hour of soaring around Clanton, we wouldn't be surprised if we found ourself taking up flying lessons before long. Mr. Newman is a member of the Birmingham Dawn Patrol, a group of real pilots, and was here with a trim Aronca plane—cabin type, and if we can be considered eligible of passing judgment, this plane was a honey. We would certainly like to see more interest in flying in Clanton. We have an airport at our comand, so why not use it. Several have expressed interest in a flying club here, and this is a real chance for Clanton to have an organized club. We already have a few licensed pilots, and with their help, Clanton could have many more in a short while. Aviation is going forward rapidly and we need to keep step.

* * *

PASSES ON—

This week we offer our profound sympathy to the bereaved family of Rev. E. A. Norris, who passed away at his home recently. Rev. Norris was a veteran minister of the Gospel and his work in this was outstanding. We remember the days when we grew up under the preaching of Bro. Norris. As a Sunday guest in our home on the Community Church preaching day, we learned to love and respect this beloved minister. So in his passing, Chilton and surrounding counties are grieved, for no minister could have served his congregations better than this beloved man who has answered the call of the One on High, and has gone to his reward, which, beyond a shadow of doubt, has been prepared for him.

———o-o-o———

There are almost ten times as many motor vehicles in operation in Alabama as there were twenty years ago. The increase during the past ten years was only a little more than 20 percent. The largest registration up to 1937 was in 1929 when the total number registered was 291,834. The number registered during the past fiscal year was 308,849 and the amount collected for license high mark was reached in 1930 when plates was $3,549,513. Prior to this the the amount collected was $2,953,325.

When a Canadian gentleman offered his lower berth ticket to an elderly woman, saying he did so out of respect for her old age, she bawled him out and threw the ticket in his face.

It happened recently in North Carolina: Miss Godwin was from Stedman. Mr. Stedman was from Godwin. They were married. Miss Godwin from Stedman is now Mrs. Stedman from Godwin.

MORAL ECHOES

D. W. Haskew

One night I sat alone in my study and after turning on the radio I waited for a moment and than heard the sweet music of Humerest. An artist was playing it over some station in New York and it came to me clear and sweet. No a sound of static. I thought about how wonderful it was that the notes of that song could come over a thousand miles of space and not bring with it many of the noises thru which it passed. Between my study and the studio men were talking, cars were rumbling, wheels were rattling and whistles were sounding, but not a sound of al that noise. The notes of Humerest were as clear as a bell on a frosty morning. Did I hear you say that you could not go out into the world and live among its noises and influences and not be affected by these. If the notes of a lovely song can slip through the noises of a thousand miles and not be affected by these, certainly, you can live in the world and not be of the world. Select an ideal for your life and move along that ideal and then you can sip through the world and come to the end of the way just yourself.

At the age of twenty I thought myself to be full grown physically. At that time I wore a hat size six and seven-eights. At the age of thirty my hat size was seven. At fifty it was seven and one-eighth. Now that size hat is becoming uncomfortable. The Smithsonian Institute has investigated the question of head growth and its teachers are authorities for the statement that men's heads grow after the body has completed its growth. They found cases where a young man wore a very small hat and after many years the same man coud not be fitted in any of the standard sizes. Perhaps you have known men with a similar trouble in securing a hat that would fit. We do not claim that this is the universal rule. Ask a man of sixty if he wears the same size hat he wore when he was twenty. As long as this is not the universal rule we are faced with another possibility. It could be that the case of a man with the growing head is not a matter of growth but a matter of having a "swell head." Be that as it may we have all seen some folks with swelled heads.

In one of my pastoral calls a lady said to me, "Pastor, I would enjoy going to church as much as anybody, but I will tell you the truth, I do not have time to go to church." That woman took time to wash dishes, sweep floors, dress babies, mend clothes and attend social functions, but she could not take time to go to church, and yet, her spiritual life was of more importance than anything else in her possession. If we live we are going to take every living moment and do something with it. We have got to take time. When we stop taking it we will be cold in death. We should take time to worship for it is the highway of the soul. We should take time to work for it is the price of success. We should take time to read for it is the fountain of wisdom. We should take time to be friendly for it is the road to happiness. We should take time to think for it is the source of power. We should take time to love and be loved for that is the privilege of the gods. We should take time to play for that is the secret of perpetual youth. We should take time to laugh for that is the music of the soul. It behooves us to take time to do the finer things, or else time will take us and force us into the low way of living.

If you will take the trouble to look into the dictionary you will find several inches devoted to the definitions of the word nice. Some of those definitions are not nice at all. Some of them are very inadequate, but still the average American has no difficulty in recognizing niceness anywhere. Let's see what we can find out about this little word that means so much. What is it that makes one person very nice and another one not so nice? Nice people never show personal dislikes. You never find nice people shoving and pushing past one another. They do not stand in groups in doorways or on side walks making it difficult for others to pass. A well bred person will not be selfish and greedy at socials and entertainments. Nice people are not haughty and boisterous when they are being observed. Nice people are not "over nice" in their manners and speech. They speak good English and speak distinctly and never try to spread it on. Nice people are not late at a dinner or an engagement. Nice peope always repay hospitality if they are not invalids. In your very mannchism you carry a placard that reads "Very nice, Nice, Not so nice, Positively rude." Study this little word and make a Nice person out of yourself.

———o-o-o———

More bees are being shipped from Montgomery than from any other point in the world. During the shipping season which begins about April 15, and lasts for six weeks or more, approximately fifty car loads of bees are shipped from the Capitol City. Most of these bees are shipped to Canada where they are ready to begin making honey upon their arrival. Because of the severe winters new colonies are imported each season by the honey producers of that section.

Mrs. Bell Watson of Chicago paid taxes on a lot in Spokane, Wash. for five years when she decided to visit the spot. She couldn't find the property and was given a tax refund

PROGRAM

The NEW Odeson Theatre
ENTERTAINMENT FOR THE WHOLE FAMILY

ADMISSION 10c and 25c

FRIDAY-SATURDAY MIDNITE, JULY 8-9
Will Rogers, In,
"LIFE BEGINS AT FORTY"
Comedy, "Cutie Crime" —Serial, "Secret of Treas. Isle
1st Show 6:45; 2nd Show 8:30; Midnite Sat., 10:00

SATURDAY, JULY 9
George O'brien, In,
"GUN LAW"
Comedy, "Cutie Crime" —Serial, "Secret of Treas. Isle
Matinee 1:30; 1st Show Sat. nit, 6:45; 2nd Show 8:30

SUNDAY-MONDAY, JULY 10-11
Loretta Young, In,
"FOUR MEN AND A PRAYER"
Comedy—"I Wanna Be A Model"
Matinee Sunday 1:30; Sunday night, 8:45

TUESDAY, JULY 12
Sylvia Sidney, Joel McCrea, In,
"THE DEAD END"
Comedy— "Katnips College"

WEDNESDAY-THURSDAY, JULY 13-14
JeJanette MacDonald, Nelson Eddy, In
"GIRL OF THE GOLDEN WEST"
Comedy— "What Do You Think?"

OLD HOUSE
ADMISSION 10c and 25c

FRIDAY-SATURDAY, JULY 8-9
Roy Rogers, Smiley Burnette, In,
"UNDER WESTERN STARS"
Comedy, "The Old Mill"—Serial, "Lone Ranger"
Matinee Sat. 1:30; 1st show Sat. night 6:45; 2nd 8:30

MONDAY-TUESDAY, JULY 11-12
Sally Eilers, Louis Hayward, In,
"CONDEMNED WOMEN"
Also Comedy

THE PROFIT IS YOURS!

In Our Huge "NO - PROFIT" Sale!

—FREE—

THREE 26-Piece Sets NATIONAL

SILVERWARE

GIVEN AWAY AT 10-2-4 O'CLOCK

—SATURDAY—

This is a Beautiful Set of 6 Teaspoons, 6 Soup Spoons, 6 Forks, 6 Knives, 1 Butter Knife, 1 Sugar Shell REGULAR $3.95 VALUES Guaranteed Not To Tarnish

ABSOLUTELY FREE!

GENUINE **Pepperell Prints** **15c**

JARMAN'S FRIENDLY SHOES

All Jarman's Friendly Shoes that sell for $5.00 everywhere will go in this sale for $3.69

STAR BRAND WORK SHOES

Are Always Better! Star Brand All-Leather Scout Shoes $1.69

BED SPREADS

One Lot of Jacquard Bed Spreads in all colors; size, 80x105; sold for $2.25; now $1.29

Rayon Spreads — 1 lot Rayon Bed Spreads; all colors; size 80x105; $1.35 value for 88c

Pants-Overalls

Over 300 pairs of Men's Fine Pants. Formerly sold up to $1.95. Broken sizes. Come and get them 69c

POLLY OVERALLS — Specially reduced for this Sale. All Polly Brand Overalls; sizes 32 to 44—Pair 98c

Men's Sun Hats

All 15c to 19c Harvest Sun Hats .. 9c

All 25c Harvest Sun Hats 15c

FEATHERPROOF **TICKING** Genuine 8-ounce guaranteed Ticking; 25c Quality for 15c

Men's Sox

1 Lot Men's 15c Sox 7c

All 25c Sox 19c

MEN'S **Dress Shirts**

1 Lot Men's Dress Shirts in broken sizes and patterns; values to $1.00 ... 44c

Men's regular $1 and $1.25 Dress Shirts; All sizes and patterns 88c

Men's **Underwear** Men's Hanes Shirts and Shorts; formerly sold for 35c; our sale price is 23c

Ladies' Footwear

We're proud of a Shoe Department where you can always find the best and the newest. In our store we carry widths from 3AAA to 3EEE.

Ladies' $1.98 Footwear will go in this sale for 1.69

All $2.95 to $3.65 Footwear will go in this Sale for 2.19

SILK HOSE

Genuine pure thread Silk; full fashioned; all colors; a 69c value 39c

All kinds of Children's Sox. Up to 15c values 8c

10c LILY WHITE THREAD 7½c

ODDS and ENDS —SPECIALS—

These will not be here long. You must be here EARLY SATURDAY MORNING

50 Pairs Boys' Pants, in longs and shorts; in khaki, etc.; most all sizes 19c

15 Pair of Men's White Twill Pants, slightly soiled; worth up to $1.95; pair 49c

15 Men's White Caps; slightly soiled; 25c values for 5c

100 Cards of Buttons; worth up to 25c, for 1c

50 Pairs Children's Sox; worth up to 25c, pair 4c

50 Men's Felt Hats; worth up to $1.95 for 49c

HUNDREDS OF OTHERS LIKE THESE

THE LEADER

M. LANDE, Proprietor - - - - - - - - - - CLANTON, ALA.

PATES CHAPEL

Everybody remember next Saturday night and Sunday is our regular preaching.

Everybody remember next Friday morning there will be a clean-up at Pates Chapel Church. Everybody bring rake ready to work next Friday morning, July 8.

We are expecting a large crowd at this Church beginning the third Sunday in July with our pastor and Bro. Darling from Birmingham doing the preaching.

Miss Willodean Pate, Miss Icyee Pate and Miss Athalee Price were Sunday guests of Miss Alpha and Ida Robinson.

Mr. and Mrs. John Pate were the Sunday guests of Mr. and Mrs. Ervin Pate.

Mr. and Mrs. D. C. Mims and little daughter, Edna, were the Sunday dinner guests of Mr. I. C. Pate.

Miss Gladys Robinson from Clanton is spending a few days with Miss Lois Robinson.

There will be an all-day singing at Pates Chapel next Sunday, July 10.

—o-o-o—

It Pays To Read The News!

McArrell-Chambers Wedding Solemnized

—o—

The wedding of Miss Annie McArrell, daughter of Mr. and Mrs. T. J. McArrell of Brent, to Mr. Forest Moody Chambers of Clanton, took place Saturday, June 25 at the home of the bride's parents.

The ceremony was performed by Rev. Raymond Wilson, Pastor of the Brent Presbyterian Church in the presence of close friends and the families.

The bride was attired in navy blue linen lace with harmonizing accessories. The house was decorated throughout with vari-colored gladioli and dahlias. The vows were assumed before an improvised altar of woodvine and pink honeysuckle.

Immediately following the ceremony the guests were ushered into the dining room where Miss Kathleen McArrell, sister of the bride, presided over the punch bowl. She was assisted by Mrs. Horace Cleveland, aunt of the bride.

Out-of-town guests at the ceremony were Mr. and Mrs. Union Chambers and daughter, Annie Laurie, of Maplesville, Miss Kathleen McArrell of Birmingham and Mr. J. T. McArrel of Macon, Ga.

Mr. and Mrs. Chambers are at home to their many friends in Clanton, where the groom holds a responsible position.

WITH YOUR HOME Demonstration Agent

CONDUCTED BY MISS META GRACE

These Chilton County NYA Girls

Hats off! The girls are passing by. What girls? The "NYA" Girls of Chilton County—do tell—we've heard of these girls but now here they are. Looky!—There's 1-2-3-4-5-6-7-8 all in a row, blondes and brunettes—and they are quite pleasing and fair. Yes, these are the Youths we're training to work and at the same time teaching them "how to make their own way."

It happened when the Welfare worker, Miss Meroney, called Meta E. Grace and asked her wouldn't she take the girls in her office. Anxious to help, Miss Grace said, "I can take four," and she did. She took Helen, Hattie, Bessie and Merle. At first the girls seemed shy and afraid and who wouldn't. The first time you walked into a big office and everybody looking at you. But soon their fears were gone when a soft kind voice said "Good morning, girls, we're glad you've come to work with us, and gee, so much to do. I never saw the like, and everything has to be done jes so."

Yes for two years Helen, Bessie and Merle have been addressing all the envelopes, working up exhibit materials, making year books, getting out programs, assisting with socials, meeting the public and helping Miss Grace, the Home Agent with club meetings, etc.

Recently, Helen and Hattie were the guests of the Chilton County Council of Co-Workers Banquet. This was their first public appearance. When asked to say a word, Helen said, "I'm happy to be a NYA girl, I have learned so much while working." Hattie said, "I liked the office work so well, I am now taking a business course during my spare hours and if someone will only help me I'll be able soon, to help them. Miss Grace and Mrs. Welch have been kind and good to teach us and has made me proud to be a NYA girl."

Bessie and Merle are in addition, spendid housekeepers and have learned much through the club work and are applying it each day.

Then Mr. Fant took three other girls namely: Florence, Jewel and Islow, and soon they too, will make their place in the world. There are other NYA girls over the County, Alice Gilmore of Verbena, who makes her way through club and school, a leader galore, and what's more she's talented in many ways, but speaking of talents there's Gail Gletty, that little original artist who not only works, but entertains with her first class Puppett Show she has developed all by her self. She and her little sister can make you dizzy with laughter, and while your hair stands on end the tears will be streaming down your cheeks and you can't possibly believe that Gail Gletty is the sole author, reader or impersonator and actress behind the scenes, but she is. And when you come to the play "Save the Homestead" you feel all absorbed and despondent—and think, "Just look at what a little NYA girl can do and this is the way it is with Chilton County's fine NYA girls.

Mary Pearl Griffin Health Winner Again For Chilton

"It pays to keep healthy," is the slogan of Mary Pearl Griffin, the County winner for the second year in the County-wide 4-H Health Contest.

The Health Contest started in Chilton County in 1936-37,' stated Meta E. Grace, Home Demonstration Agent, "and for the purpose of improving the daily health habits of our fine boys and girls. It is needless to say the habits formed during the ages of these boys and girls are established for life and it is our aim in the future to have every boy and girl keeping their regular scoring chart each day. There are over 1,000 of these club boys and girls in Chilton County. Quoting Miss Grace further, she says, "Mary Pearl, selected for being the best physically fit by the County Health Officer, Dr. Sturkie, is like all other healthy girls, a very active girl. She is the County Council President of the 4-H Boys and Girls Council, which is the highest place that can be held in the County 4-H Club work. She likewise is one of the Board of Directors of the State Council and helps to make the State 4-H regulations. Mary Pearl is also very important in high school, participating all the activities and sports at the Enterprise High School. She was likewise included in the County Radio Broadcast.

Last year Mary Pearl was one of the highest scorers in the State finals and here's hoping she will be the top winner this year.

Recently, when Mary Pearl was asked which she had rather represent at the State Camp this year, the Health winner or the 4-H Council, she replied, "I'd rather be the healthiest girl in Chilton County than anything I know."

Mary Pearl is indeed a fine example of what our health standard should be.

WOODLAND MANAGEMENT

—o—

With farm woods occupying as much or more acreage than all other crops combined on many farms in the Soil Conservation area near Clanton, the importance of proper management cannot be stressed any too strongly, according to Mr. James H. Wood, Camp Superintendent.

Trees are a crop that can profitably be grown on the steepest and roughest land in the farm and on land which is not suitable for growing other crops, Mr. Wood pointed out. By handling his woods as a crop, the farmer can make the most efficient use of such land from the standpoint of both erosion control and timber production.

Plans for harvesting the winter fuel supply and other woodland products from the timber stand can be made during the summer by marking the straightest, healthiest and most desirable species of properly spaced trees to be left in the stand as crop trees, just as the best cotton or corn plants are left at proper spacing by thinning these crops.

By designation the crop trees with a band of paint or some other method, the remaining trees, including the slow-growing, diceased and improperly spaced trees, and those which are crowding the crop trees, can be removed for fuel wood or for other purposes. Such thinning will stimulate the growth of the crop trees, produce a valuable crop, and still leave the land protected from land erosion, Mr. Wood explained.

Protection of woodland from damage by grazing and fire is an essential phase of good woodland management both for erosion control and timber production, he added.

—o-o-o—

It Pays To Trade In Clanton!

REVIVAL AT REFUGE

—o—

The revival will begin here Wednesday night, July 13. The Evangelist M. D. Garrett from Tarrant City will do the preaching. It is expected that Rev. Garrett will have his large tent and loud speaker fo use if it becomes necessary to use them

If we don't miss our guess there will be more people attending this meeting than any ever before.

Quite a few people have asked me if this is the man who preached at the courthouse some weeks ago. This is the man. Come hear him.—M. Lockhart, pastor.

—o-o-o—

REV. S. C. HAYS TO PREACH AT CEDAR GROVE, JULY 10, 11

Rev. S. C. Hays of Atlanta, Ga., will preach at Cedar Grove Church, 11 miles by, Friday and Saturday night, July 10 and 11. Rev. Hays is the son of J.W. Hays of Jemison.

CARD OF THANKS

—o—

We wish to take this means to express our sincere appreciation and thanks to everyone who has shown us so much kindness during the illness and death of our dear husband and father. Especially do we thank Spigener, the Pallbearers, Bro. Oden and Bro. Nix, the quartet and for the beautiful floral offerings. May God bless each and every one is our prayer.—Mrs. C. B. Lenoir and family.

HILLMAN HOTEL

BIRMINGHAM, ALABAMA

200 Rooms

Rates from $1.50 up with Private Bath

Free Parking in Lot Adjoining Building

W. T. WILSON, LESSEE-MANAGER

6-30 25tc.

WAYSIDE GARDENS

Lloyd Howard — Thorsby, Ala. — Phone 89

Landscape Gardening — Shrubbery — Potted Plants Cut Flowers

Don't Buy Blind -- See What You're Getting

We can give you qualty plants and shrubbery at most reasonable prices. Our plants and shrubs are state inspected and guaranteed to be of clean and healthy stock

½ Mile North of Thorsby, On B'ham-Montg. Hi-way

1-6-6Mpd

J. B. ATKINSON

Attorney-at-Law

Office over the New Parisian Store

DRS. GOWAN & GOWAN

General Practice of Denestry

Office Phone 125-J—Res. 125-W

Johnson Bldg.—Clanton

J. E. Gowan — J. S. Gowan

BUY YOUR COAL NOW

Place order for your winter supply of coal while the prices are at the lowest, and have that worry off your mind with also satisfaction of saving money.

Crowson Milling Company

W. A. CROWSON

East Clanton - - - - - Alabama

THE PRADO--HAVANA'S FAMOUS BOULEVARD

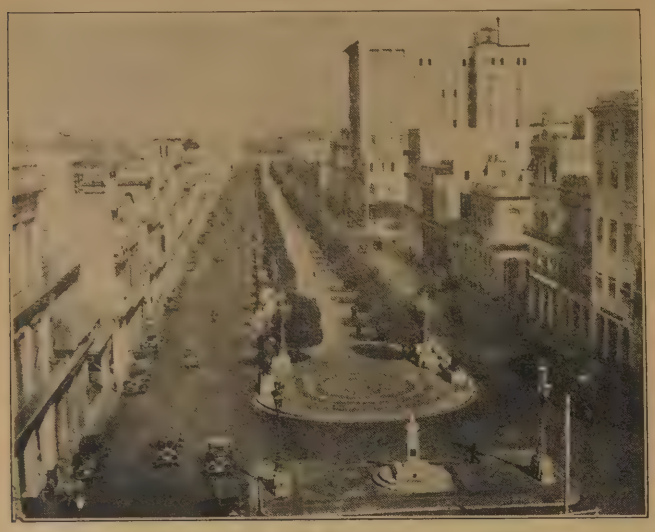

Members of the ALABAMA PRESS TRIP to Havana, leaving July 17 will soon agree that the Prado is the "World's Liviest Half-Mile." The Press Association Tour offers an outstanding itinerary for a 1938 Vacation. See this newspaper for complete details.

Alcohol Not Medicine Any More

For more than a quarter of a century alcohol has been practically abandoned by medicine. But the traditions of a century ago still consider whisky a panacea to be used as a "first aid" even in cases where its use is gravely dangerous.

Dr. Haven Emerson, former commissioner of Health of New York City, holder of many European decorations, and now head of the College of Physicians and surgeons of Columbia University, states that "There is no medical [illegible] in the United States or in [illegible] nation that teaches that [illegible] useful as a stimulant or tonic."

Dr. Harold F. Himwich of Yale [illegible] that because of its narcotic effect alcohol interferes with working efficiency, and Dr. Howard Kelley, head of the medical school in John [illegible] University, condemns it as [illegible], but injurious when it [illegible] as a medical agent. "There is [illegible] in the world," he writes, [illegible] which alcohol is a cure. It undoubtedly causes thousands of cases of diseases. Its use is ruinous to the kidneys, liver, heart and blood vessels, [illegible] to that common fatality, [illegible] pressure."

[illegible] research has shown that [illegible] a stimulant" [illegible] to Dr. Wm. J. Mayo of the [illegible] Mayo Clinic of Rochester, [illegible] universities and colleges, [illegible] I know, none of those who [illegible] steadily are now living."

Dr. W. A. Evans of Northwestern University, who is one of the most [illegible] medical men in the United States observes that. "No man [illegible] that alcohol as a medicine has [illegible] a fair trial. It was based in part on this extensive experience and in part on other basic facts, the conclusion is qualified that alcoholic beverages have no place in the treatment of disease."

Alcohol is not only useless as a remedy for disease, it is the cause of many personal and particularly mental disorders. "In New York State alone," writes Dr. Alexander Lambert of Cornell University, "I believe that ten percent of the women and thirty percent of the men confined in the state asylums are there through forms of insanity caused by alcohol."

As a beverage alcohol is destruction to the physical, mental and moral resources of the drinkers, and impairs the social structure of which the drinker is a part by increasing crimes, disease, and social waste and disorder.

Y. W. A. MEETS

Misses June Cox and Harriet Esco entertained members of the Y. W. A. and Fidelis Sunday School Class with an evening of games, on last Monday evening, June 27, at seven o'clock at the home of Miss Cox on the Lay Dam Road.

Devotional was conducted by the President, Gertie Fiquette, after which plans for the W. M. U. Institute were made. They made several attractive posters to be placed over the City. A Cake contest was played; Gertie Fiquette was winner of the prize. Miss Mary Frances Duke gave a most interesting talk of her trip to Camp Grandview during Y. W. A. week. The following members were present: Mary Frances Duke, Lenora Jones, Gladys Roper, Janie Beth Johnston, Willie Maude Kelley, Una Powell, Gertie Fiquette Mary Charles Larrimore, Helen Moore, Mrs. J. R. Mullins, Leader, Mrs. Eunice Davis and the hostesses.

REVIVAL TO BEGIN SUNDAY AT BILLINGSLEY BAPTIST

The regular Summer Revival meeting of the Billingsley Baptist Church will begin next Sunday, July 10. Rev. G. G. Williams is pastor of this church, and will be assisted in the revival by Rev. Maurice Hodgens. The meeting will continue for one week. Everybody is a cordial invitation to attend some, or all of the services.

MRS LAURA MIMS DIED

Funeral services for Mrs. Laura Mims, age 75, who died at her home Saturday night, were conducted Sunday at Mt. Nebo. The Rev. W. S. Cox officiated. Martin in charge.

INFANT DAUGHTER OF MR. AND MRS. JOHN A. McKINNON DIED

Marilyn, infant daughter of Mr. and Mrs. John A. McKinnon, of Harrisburg, Pa., died Saturday. The body was shipped to Clanton for funeral services and burial. Services were conducted by the Rev. Oscar Davis and interment took place in the City Cemetery with Martin & Sons in charge. The McKinnons are members of the late W. A. Collier family of this County.

DR. CHARLES R. MOORE WILL BE OUT DOING SPECIAL WORK

The News has been requested to announce that Dr. Charles R. Moore will be out of his office from July 5 to 16, doing some special work.

CIVIL SERVICE EXAMINATION FOR REGIONAL DIRECTOR

The United States Civil Service Commission has announced an open competitive examination for Regional Director, Social Security Regions V and VII, Social Security Board. Region V comprises the States of Kentucky, Michigan and Ohio. Region VII comprises the States of Alabama, Florida, Georgia, Mississippi, South Carolina and Tennessee. The entrance salary is $6500 a year which is subject to a retirement deduction of 3 and one-half percent.

Certin experience in the field of social welfare, industrial relations, or labor legislation, including administrative experience comparable in importance with that of Regional Director, is required.

Applicants must not have passed their sixtieth birthday. Veterans granted preference are exempt from age requirements up to the age of retirement

Applications must be on file with the U. S. Civil Service Commission at Washington, D. C., not later than July 25, 1938.

Full information may be obtained from L. P. Bean, Secretary of the U. S. Civil Board of Examiners at the post office in this city.

CARD OF THANKS

We wish to express to our many friends our sincere thanks and deepest appreciation for the kindness and sympathy shown during the illness and death of our husband and father, Rev. E. A. Norris. We will always be grateful to each and every one.—The Family

NOTICE

STATE OF ALABAMA,
CHILTON COUNTY.
In the Probate Court of Chilton County, Alabama.
In the Matter of the Appointment of a Guardian for Mrs. Anna Raborn, a lunatic.

Notice is hereby given that a petition was filed in the Probate Court of Chilton County, Alabama on the 6th day of July, 1938, by Marianna Raborn, praying that a guardian be appointed for the property of Mrs. Anna Raborn a lunatic, who is a non-resident of the State of Alabama, and who is now and has been for a number of years confined in the State Hospital for the insane for the State of Florida at Chattachoochee, Fla.

Notice is hereby given that the hearing of said petition by the Probate Court of Chilton County, Alabama is set for the 26 day of July, 1938, and that a copy of this notice be sent to Mrs. Anna Raborn and that anyone desiring to contest the appointment of said guardian appear on said date for the purpose of contesting the same.

Dated this the 6th day of July, 1938.

J. LEE SMITH,
7-7-3tcW.) Judge of Probate

PERMANENT WAVE SPECIALS

ALL $7.50 PERMANENTS $6.00
ALL $5.00 PERMANENTS $4.00
ALL $3.50 PERMANENTS $3.00
ALL $3.00 PERMANENTS $2.50

—Other Permanents As Low As $2.00—

All Work Guaranteed By Licensed Operators

MODERN BEAUTY SHOPPE

Upstairs over A&P Grocery Store — Phone 168

Plans To Erect 100 Privies Here

Announcement of plans of the local Farm Security Administration to begin construction on 100 privies to serve 100 resettlement families had been made early this week, according to a health report. A list of the families to receive this sanitation was prepared by Mr. Marvin Durbin, local administrator, and given to the health department several weeks ago, the report revealed. With 300 privies installed by the Resettlement group during 1937 this brings the total of families provided with adequate sanitation to 130. The total number of resettlement families is 140. The privies are being built under the supervision of the health department according to specifications drawn up by the State Health Department.

"This constitutes," said Dr. S. D. Sturkie, county Health Officer, "a very forward step in bringing the lesson of sanitation to the rural sections of our County. The educational benefits alone should be very far reaching. No section of our State needs sanitary methods of excreta disposal in individual homes more sorely than does Chilton County with its high incidence of hookworm infestation. Surveys made by the Health Department have shown thirty percent of the school population of the County to be infested with hookworm. The solution to this problem lies not in the treatment of infested children but rather in the provision of sanitary toilets in homes. Treatment while effective from a therapeutic standpoint, usually leaves a small residum of worms which are sufficient to maintain the disease in the family."

The sanitation program of the local Health Department is under the direction of Fred H. Buckelew, who is serving as the sanitation officer. Mr. Buckelew's plans for the future include the showing of films in the County schools for the purpose of educating both parents and children to the need of sanitation.

Mr. and Mrs. John Holcombe and little daughter, Gwendolyn of Birmingham spent the past week end with Mr. and Mrs. Clay Marcus and family who have recentl ymoved to Clanton from Birmingham.

Homemakers Sunday School Class Sponsors Novel Attendance Contest To Win Supper

A novel attendance contest will begin Sunday between two groups of members of the Homemakers Sunday School class of the Clanton Baptist Church.

The class, with a large membership roll, has been divided into two groups, the Greens and the Whites. The contest will last for three months and the winning side will be treated with a supper by the losers. Mrs. Mamye Higgins is leader of the Greens and Mrs. Grace Golden leads the Whites.

Following are members of the class:

Whites—Lucille Bean, Jewel Atchinson, Verna Bean, Lora Rose Bell, Freda Blair, Gertrude Calloway, Lillian Chancellor, Lois Clackler, Cuba Conway, Eunice Culpepper, Mary Lou Foshee, Jessie Grant, Gladys Grooms, Roberta Hardy, Estell Harris Elizabeth Jester, Maggie Kemp, Audell Miller, Mary Edith Minor, Margaret McBee.

Claudia Popwell, Frances Powell, Flora Sims, Lillian Smith, Mary Bess Smith Margaret Spicer, Eloise Taylor, Hattie Thomas, Minnie Wade, Myrtle Williams, Alpha Wyatt, Era Wyatt.

Greens—Martha Billingsley, [illegible] Burinett, Mattie Calloway, Lily [illegible] Davis, Mrs. Ezell, Loraine Eubanks, Jessie Lee Easterling, Bessie Gore; Louise Higgins; Mary Heflin; Irene Hayes; Louise Jones; Vivian Klinner; Grace Littlejohn; Laura Little; Mary McSwain; Gertrude Nivens; Mamie Parrish; Dorris Popwell; Antionette Smith; Pauline Robinson; Mary Nell Smith, Lilian Thompson; Nell Sims

MULBERRY W.M.U. TO MEET

The Mulberry Church W. M. U. will have general assembly next Wednesday afternoon, July 13 at 2:30 o'clock.

NEW DUSTING MIXTURE KILLS COTTON INSECTS

Cotton insect specialists of the Bureau of Entomology and Plant Quarantine of the U. S. Department of Agriculture announce that it is possible to control both the boll weevil and the flea hopper at the same time by dusting with a mixture of sulphur and calcium arsenate, says W. A. Ruffin, extension entomologist.

As a rule, growers in areas troubled with both the weevil and the flea hopper have dusted with calcium arsenate to kill the weevil and then made separate dustings with sulphur to kill the flea hoppers, said Mr. Ruffin.

The Bureau of Entomology specialists conducted experiments at Fort Lavaca, Texas, for three years, and state that results of the work apply to all parts of the cotton belt where both the hopper and the weevil cause heavy damage.

The experiments showed that dusting with the mixture not only gives as good results as the separate dustings, but under some conditions even better results.

The Department's insect specialists recommend a mixture including one part of calcium arsenate and two parts of sulphur.In other words, a hundred pounds of calcium arsenate to 200 lbs of sulphur, said Mr. Ruffin. They recommended 12 to 15 pounds of the mixture per acre.

During the experiments it was found that it was necessary to make two to four applications of the mixture at intervals of four to seven days to obtain the best results.

L. E. NEWMAN HERE RECENTLY IN INTEREST OF FLYING CLUB

L. E. Newman, well known aviator of Birmingham, was in Clanton several days last week in the interest of organizing a flying club among local aviation enthusiasts. He was acting as representative of the Glenn Messer Company of Birmingham.

Chick Fiquette and Olive Welch were married at the home of Rev. Davis in Elmore County last Saturday afternoon, July 2. The following attended the wedding from Clanton:

Mr. and Mrs. John W. Fant and children, and Mrs. W. J. Fiquette, mother of the groom and his sister, Gertie Mae Fiquette. After the ceremony they left for a week in Florida. The bride is employed at the County Agent's office and Mr. Fiquette is in the employ of Taylor Wholesale Grocery Company.

Exotic Puerto Rico Is Land With No Seasons

(Lower left) Miss Zoraida Martinez, recently elected queen of the Puerto Rico annual Ponce de Leon carnival in San Juan, is shown above in the costume she wore at the coronation. It was an oriental design, costing several thousand dollars. The umbrella carried by her attendant is covered with ostrich plumes. (Center right) Aurelia Rivera is seen reaching for a high one at the San Juan Country Club. The climate permits tennis to be played all the year round. (Lower right) The famous roads of Puerto Rico are always fascinating to the tourist. Sometimes the would-be-traveler will find a mountaineer astride a tiny pony; sometimes a farmer with baskets of coffee or tobacco loaded on his burros or a colorful wedding procession—a grand opportunity for the amateur photographer. Above is a common sight in Puerto Rico—oxcarts, loaded down with sugar cane, the island's chief crop.

SAN JUAN, PUERTO RICO — Puerto Rico, Uncle Sam's picturesque island possession, is a land that knows no seasons.

Because of the Atlantic and Caribbean oceans that wash its shores, the cool mountain altitudes, and the refreshing trade winds, this brilliant, tropical island has an average year around temperature of 75 degrees.

Thanks to this happy combination of oceans, mountains and trade winds, the mean monthly temperature from April to September ranges from 76.6 degrees to 80.4 degrees. Rarely does the temperature go over 85 degrees.

A variety of recreational facilities await the visitor to Puerto Rico this summer. Swimming on wide sandy beaches, golf and tennis at the Berwind and San Juan Country Clubs, and horseback riding at El Semil and other dude ranches high in the mountains of the interior, are among the many daytime activities.

At night, visitors may attend the colorful plaza dances held by the native "jibaros" or mountain men in the village squares of the interior. These happy little men are extremely hospitable, welcoming strangers into their thatched homes and often arranging special parties in their honor.

Nights in Puerto Rico are filled with the haunting strains of the "Musica Brava," or daring music, of the traveling orchestras, heard at the gay country club dances in San Juan as well as in the native villages. Beaten out on crudely made gourds and caracas this music has a lilting rhythm that is typical of the carefree spirit of the islanders.

During the summer months Puerto Rico is a veritable flower garden, boasting over 3000 different kinds of flowers, ranging from the lovely American varieties to the most exotic of tropical plants. Gardenias grow in profusion, and many homes are entirely hedged by them.

Puerto Rico also has much to offer the visitor who is interested in historic landmarks. La Fortaleza, the governor's palace, has guarded San Juan harbor since the days of the Spanish conquest. Near the ancient fort is a sun dial that has been charting out the hours for more than four centuries.

Along with the beautiful old Spanish buildings are modern hotels, dedicated to the convenience of the many visitors who are expected in Puerto Rico this summer.

Here on this exotic island in the Caribbean are combined the old and the new, with the brilliance of the tropics and the invigorating climate of the mountains, making it an ideal summer as well as winter vacation spot.

Regular sailings to Puerto Rico this summer will be held from Baltimore, by the Bull-Insular Line; from New Orleans and Tampa by the Waterman Line; from Galveston and Lake Charles, Louisiana by the Lykes Line and from New York by the Porto Rico Line.

WHO WROTE IT?

"Some of These Days"

Some of these days

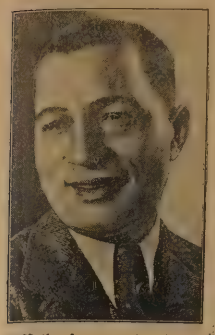

HIS tiny legs were too short to reach the bellows of an old family organ when his self-education in music began in Amesburg, Ontario. He mastered the keyboard while an older brother pumped. At sixteen he was earning his living as a piano player in Detroit, and a few years later he was a celebrated colored vaudeville star—both pianist and comedian.

Between shows — backstage — he would sit at the piano, hours at a time, improvising melodies. Early in 1910 he evolved a melody which he believed should become a popular song. Vainly he sought words for the appealing tune, until one day, lunching in a cafe near the vaudeville house, he was thrilled by the dramatic valedictory of a girl who cried as a heartbreaking farewell to her sweetheart: "Some of these days you're going to miss me, honey!" The rhythmic goodbye was of a pattern with his melody. In less than an hour he had completed words and music of his song, and "Some of These Days" was on its way to become a great American popular song hit.

For twenty-eight years it has been sung through a complete copyright period, and in 1938 its composer renewed its profitable copyright for the second twenty-eight year period. Meanwhile he had written: "Darktown Strutters' Ball," "Jean," "All Night Long," "Walkin' the Dog," "You Ain't Talking To Me," "Honey Gal" and many others. He became a member of the American Society of Composers, Authors and Publishers.

While vaudeville lasted he was a headliner in America and Europe. With the collapse of vaudeville, he became a famous night club entertainer. He is a familiar figure in New York City night life, lives in Brooklyn and is an authority among musicians on the development of jazz and swing in modern music. His name is

Shelton Brooks

(Music Features & Photo Syndicate)

PROMOTION MADE RECENTLY IN TENN. VALLEY AUTHORITY

Promotion of A. L. Pauls and George E. Jessup to higher positions in the TVA engineering staff was announced recently by J. B. Blandford, Jr., General Manager of the Authority.

Mr. Pauls, formerly project engineer in Pickwick Landing Dam, now substantially completed, has been appointed chief Construction Engineer with duties relating to all TVA dam construction projects. He takes over duties formerly performed by T. B. Baker, recently made chief engineer.

Mr. Jessup, who has served as construction superintendent on both Wheeler and Guntersville Dams, has been advanced to the position of project manager of the Authority's Gilbertsville Dam project, for which Congress recently appropriated funds to start construction. Both appointments are effective July 1, 1938.

Mr. Pauls has been with the TVA since 1935, first serving as construction engineer on the Pickwick Landing Dam and later being promoted to project engineer for the Pickwick job. Prior to his association with the Authority, he has had more than 25 years of experience on heavy construction work. He has been actively connected with such works as the flood control dams of the Miami Conservancy District of Ohio, irrigation dams with the Bureau of Reclamation, and hydroelectric projects for several utilities.

Mr. Jessup's record includes more than 25 years experience as superintendent of construction for the Stone and Webster Engineering Corporation of Boston, Mass. He has served on many important projects, including hydroelectric dams, buildings, and other heavy construction.

Mr. Pauls will be located in the Authority's Knoxville offices. Mr. Jessup will spend his time at Knoxville, where plans for the Gilbertsville Dam are now being developed, and at the site, where preliminary operation already are underway.

Tennessee's Governor Gordon Browning the latest Governor to announce publicly that he favored a reduction of his State's gasoline tax, which is the highest in the nation, seven cents a gallon. The result of excessive gasoline tax rates is demonstrated in that state, where automobile ownership is 40 percent under the general average for the United State.

Ample Time Left To Grow Winter Feeds

Due to weather conditions and other factors many Alabama farmers have not planted enough feed crops to properly feed their stock next winter, says W. H. Gregory, associate extension agronomist, in advising that there is still ample time to grow sufficient winter feed.

It should be remembered that to adequately feed a cow or a mule about two tons of hay in addition to grain is needed, says Mr. Gregory. Sudan grass will make a larger amount of hay quicker than any other crop on good land. On land which is sown in this hay-producer one to two tons of feed per acre can be grown in 60 days. Mr. Gregory suggests that after the grass comes up it should be top-dressed with 100 to 200 pounds of nitrate of soda per acre. He says about 25 pounds of seed should be planted to the acre.

Sorghum is another crop that will produce a large tonnage of grass hay even when planted this late, states Mr. Gregory. Amber and orange are two of the best varieties that may be planted. From one to two pecks of sorghum should be planted to the acre in order to keep the stalks from being too large. Disc the seed in and top-dress with 100 to 200 pounds of nitrate of soda per acre after the crop is up, he advises.

A third crop which will produce grass hay is pearl or cattail millet, which should be sown at about the same rate as sorghum. Other varieties of millet do not make a large tonnage.

Cowpeas is the only legume crop that may be safely recommended for sowing this late for hay production, says Mr. Gregory. However, on some of the better soils of te State soybeans will make considerable hay. Gregory states that a mixture of cowpeas and either sorghum or Sudan grass sown together will make a large tonnage of hay on good land, and the hay will be more nutritious than the sorghum or Sudan planted alone.

CHAMBER OF COMMERCE URGES HOME VACATIONS

At this particular time, when many are seeking diversion from their regular labors, Colonel Harry M Ayers Chairman of the Recreational Development Committe of the Alabama State Chamber of Commerce, points out to Alabama citizens the possibilities of their own state for a summer vacation.

Alabama is rich in recreational facilities and offers a broad and varied field of pleasurable pursuits. Its forests and mountains, lakes, and sea shores afford opportunity for every type of diversion.

In North Alabama on the crest of Lookout Mountain is Mentone, a pleasant resort with excellent hotels. It is located near DeSota Park, a recreational area with accomodations for vacationists including camps, camp sites, cabins and trailer camps.

DeSota is one of Alabama's fifteen State Parks, which have found popular favor with Alabama vacationists and sightseers. Among those which feature cabins are Cheaha, DeSota, Gulf State, Little River, Oak Mountain, Weogutka and Panther Creek.

Cheaha Park in the Talladega National Forest embraces Mount Cheaha, the highest point in Alabama. It is a rugged and picturesque spot improved with towers, foot rails, mountain roads, picnic grounds and shelters. The U. S. Forestry Department has recently announced a further recreational development in this vicinity. By damming Cheaha Creek at Devil's Den they will create a 25-acre mountain lake, around which bath houses will be constructed, camp sites, and trailer parks established.

Nearby is Shocco Springs in the foothills of the Blue Ridge Mountains where three spacious hotels and fifteen cottages accommodate summer tourists seeking rest, relaxation, or amusement.

Alabama's Gulf Beach is a playground for fun and recreation, offering both bathing and fishing facilities. Gulf resorts include Mobile, Fairhope, Daphne, Battles Wharf, Point Clear, Bon Secour and Perido.

Recreational areas on the Tennessee Valley Authority reservation never fail to attract large numbers. Along the river banks in the neighborhood of Wilson Dam, The C. C.C. in cooperation with National Park Service and T.V.A. have developed extensive parks fully equipped with shelters, fireplaces for outdoor cooking, drinking fountains, and automobile parking lots. At Wheeler Dam and Pickwick Landing large areas have likewise been opened up.

At the close of te summer season last year, the Muscle Shoals district awoke to the fact that the tourist business had become its major industry.

Lay Dam, Mitchell Dam, and Jordan Dam, Alabama Power Company developments on the Coosa River and Martin Dam on the Tallapoosa River have long been favorite recreation spots for the nature lover and the fisherman.

While the State Chamber Recreational Committee first desires to sell the people of Alabama on the opportunities offered in their own state for recreation and enjoyment, they also wish to present these opportunities and advantages to the people of other sections of the Country.

Each day has been bringing to the State Chamber an increasing number of inquiries from people in all sections of the country, who are planning a summer trip to or through this State.

The Recreational Development Committee is thus deeply interested in further developing recreational facilities in the State and publicizing these advantages to Alabama as well as to the rest of the world.

News from Thorsby

MRS. WEBB PARRISH, Correspondent

There will be the regular services at the Baptist Church Sunday morning and night at the usual hour. Everyone invited.

The Congregational Ladies Aid social will be held at the home of Mrs. V. H. Sutlive on Thursday night, July 7. Everyone is urged to come.

Beginning next week Friday, July 15th, the Thorsby Institute Library will be open only in the morning, on Tuesday and Friday, from eight until twelve. Those who wish books and magazines please plan to come during those hours.

If there is anyone who has peaches they would like to give to be canned for Thorsby Institute, please bring them to the dining hall or see Miss Leech or Mrs. Bosworth in regard to them.

The Christian Endeavor Society met Sunday evening in the Fellowship room of the Congregational Church. Mrs. Redfield, the sponsor of the society, was in charge and led a very interesting program on patriotism. Following the program a short business meeting was held. All the Endeavors were invited up to Mrs. Redfield's home Tuesday night for a business meeting.

On Monday night a Christian Endeavor social was held at the home of Miss Gail Gletty. Games were enjoyed and everyone took part in making ice cream. Those present had a very enjoyable time.

The Fourth of July celebration which the Community Club sponsored, was a great success. There was a parade at nine-thirty. Miss Annette Merchant representing Miss Liberty, led the parade, with H. L. Walker, as Uncle Sam. The following floats were in the parade: First Mayor and Councilmen, Fire Department, Bank of Thorsby, Community Club, Howard Brothers Florists, Lowery's Barber Shop, Thorsby Garage, Baseball Team, Tennis Club Walker's Goat Farm B. and B. Dairy Farm, Thorsby Fruit Growers Association, Wright Drug Co., Thorsby Beauty Shop, City Cafe, G. F. Harper, Thorsby Institute. Thorsby Market, Bible Study Club, Ice Co., Wyatt Drug Co., Franklin Garage, Thorbsy Hardware, Wayside Gardens, Marcus Grocery and Market, Wadesonian Theatre, E. R. Piper, Boy Scouts and Dr. Pill and nurse, represented by Marvin Davenport and Mrs. Wilbert Marcus. After the parade there was music and speaking at the City Park. Then lunch.

Mr. and Mrs. Louie Lindquist and Mrs. Fike of Bessemer spent Sunday with Mr. and Mrs. Frank Nelson.

Mr. and Mrs. T. R. Bentley and son, Toliver, Jr., of Harpersville spent the Fourth with Mr. and Mrs. E.N. Bentley.

Mr. and Mrs. L. I. Lefstead and son, Lawrence of Birmingham, and Mr. and Mrs. P. M. Lefstead and daughter, Patricia of Columbus, Ga., visited Mrs. J. Lefstead Sunday.

Mr. L.M. Johnson and son, Walter, of Akron, Ohio, were the guests of Mr. and Mrs. Robert Scott last Thursday.

Sara Nell Williams celebrated her 8th birthday last Thursday afternoon at the home of her parents Mr. and Mrs. Horace Williams. After games and contests, ice cream and cake was served to twenty-four little guests.

Mr. and Mrs. Clyde Meade and daughter, Helen Louise, have returned to Thorsby for a few months. Mr. Meade has been working at the Imperial Dam in California.

Mr. and Mrs. Horace Williams had as their guests Sunday, Mrs. Ray and children of Jemison, Mr. Ed Lewis and son of Birmingham, Mrs. Dewey Lewis and daughter, Hazel, of Longview.

Mr. Fred McCain of Montgomery spent Sunday and the Fourth at home.

Mr. and Mrs. H. W. Peterson and daughter, Imogene of Anniston, are visiting relatives here this week.

Mr. and Mrs. Jim Pate and Miss Roma Lee Pate, and Mrs. Lester Pate and son, James Lester, spent last Thursday in Shelby with Mr. and Mrs. George Pate.

Mr. and Mrs. Sam Billingsley of St. Petersburg, Fla, Mr. and Mrs. Ed Billingsley and family, and Mr. and Mrs. Ira Billingsley and children of Mobile spent the week end and the Fourth here with relatives.

Mr. and Mrs. Leo Cobb of Washington are spending their vacation here with Mr. and Mrs. Charles Howard.

Mr. Kenneth O'Barr of Savannah, Ga., spent the week end here.

Miss Lucile Each and Mr. Acie Bailey of Birmingham were married last Wednesday night at the home of Dr. and Mrs. H. G. Franklin. The Rev. Wm. A. Redfield performed the ceremony. The home was beautifully decorated with Ive Sweet Peas and other cut flowers. Those present were Dr. and Mrs. H. G. Franklin, Mrs. Redfield, and Mrs. Grady Tapscott. A beautifull Wedding Cake decorated with a miniature Bride and Groom was served with ice cream after the ceremony. Mr. Bailey holds a position with Birmingham Electric Co. They left Friday for a visit with his people near Sylacauga, after which they wil be at home in Birmingham.

Mr. and Mrs. E. R. Piper and family spent the week end in Birmingham with Mr. and Mrs. Herbert Vines.

Mr. and Mrs. Ed Howard and children of Charleston, S. C., are visiting here for several days.

Mr. Eugene Johnson of Bainbridge, Ga., spent Sunday with his brother, Mr. and Mrs. N. Johnson.

Mr. L. M. Johnson and son, Walter, of Akron, Ohio, spent a few days last week with his brother.

Mrs. N. Johnson Mrs. Hattie Johnson returned home with them to spend several months.

Mr. and Mrs. J. L. Mixson and children of Clayton spent the week end here with Mr. and Mrs. R. M. Smith.

Miss Mabel Gibbons of Falkville is visiting friends here this week.

Mr. and Mrs. Lee Seale and Mr. and Mrs. S. J. Davenport are spending a few days in Asheville, N. C.

While Robert Pethick of New Orleans was being tried for bigamy, four other women were preparing to marry him.

After divorcing her husband, who was out of work, Mrs. Mary Ridden of Kansas City sent him $25 with her best wishes.

Awaking from a nap by the roadside Stefan Kasandi of Budapest found that two of his gold teeth had been stolen.

J. J. Rocco of Dover, O., was fined $10 for dancing to the music of the Salvation Army meeting.

Lost Husbands And Hog Callers In Ala.

The Entertainment Committe of the Alabama Extension Service is getting worried. It can's find Alabama farm women who can call their husbands in the old fashioned way nor men and women who can call the hogs in the stentorian voices of the days of yore.

To repeat, they are worried. They can find plenty of women who will call Darling, Sugar, or Honey, dinner's ready in a weak sweet voice or who will send son Jim out to tell Dad that it's time for dinner. But the committee members want farm women who can step out on the back porch and let out a roaring "Hen———ry" that will bring hubby from the fartherest corner of the field.

But they cannot find the women who can still do this. They are on the varge of offering a prize for one or two to be present during Farmers and Homemakers Week at Auburn, August 1-5. They have planned a radio broadcast but can't find the husband callers of the good days to appear on the program.

Spokemen of the committee point out that if there are any of those old-fashioned husband callers still in Alabama they can probably win the hog calling contest too, since there seems to be also a shortage of good, easily-heard hog callers either of the male or female sex.

The entertainment committee wants to be wrong in this fear but it is really worried.

A POLITE CONDUCTOR

Thousands of persons who have ridden with him on his run between Birmingham and Atlanta will miss Capt. Sidney W. Baxter, veteran passenger conductor of the Southern Railway, who retired a few days ago at the age of 72.

"Capt. Sid," as he is familiarly known gained fame among the traveling public as the most polite conductor, who treated every passeger as his personal guest.

Upon his first entry into a car to take up tickets, he would doff his cap and greet the occupants with a cordial, "Good Morning, everybody." When a passenger left the train, he would bid him good-by and tell him he was glad to have had him on board, or make some similar expression of cordiality.

During the trip he was ever attentive to his "guests" an did everything possible to promote their comfort and enjoyment. The aged and the infirm among his passengers were always objects of his special solititude.

His unusual courtesy and thoughtfulness caused him to be written about by noted writers, including Dorothy Thompson, and upon his retirement, Clyde Ennis of the Birmingham News gave him a feature article, concluding as follows:

"And so this charming, gallant and thoughtful gentleman has been placed on the siding. He will have with him as an ever present solace the fond memory and friendships of thousands. He will be able to recall the joy of old men and women whom he befriended; homesick boys and girls upon whom he has showered his cheerfulness. And this is a reward and a memory not to be lightly earned."

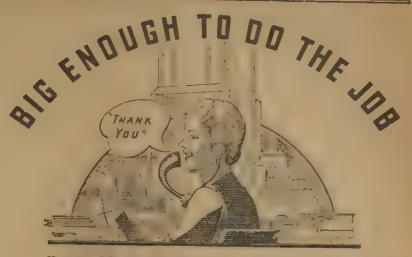

... But Not too Big to be Friendly

"MAKE to our order NINE MILLION telephone calls! Make them clear, fast and accurate!"

That's the big order we get every day from the South's telephone users.

To handle this great volume of calls is a tremendous job. It requires the services of over 7,000 men and 12,000 women ... and an investment of more than 232 dollars worth of plant and equipment for every telephone.

This organization must be big to provide the fast, accurate, high-quality telephone service that the South demands. But we are not too big to be friendly neighbors. Not too big nor too busy to greet you with a smile ... to serve you with courtesy and consideration ... to help you locate a doctor in a hurry ... or to lend a helping hand whenever you need some special telephone service. To us, telephone users are people—not just telephone numbers.

Use your telephone more — to keep in touch with family and friends ... to speed your business affairs ... to get things done quickly and easily, anywhere.

SOUTHERN BELL TELEPHONE AND TELEGRAPH CO.
INCORPORATED

BILLINGSLEY

Mr. and Mrs. Edward Parker had as their guests Thursday her brother, Mr. and Mrs. Horace L. Broth and daughter, Patricia, of Meryville, Tenn. and mother Mrs. B. Broth of Booth

Mrs. J. F. King has had her brother. Mr. Bates Apperson of Selma with her for a short visit.

Miss Edna Simpson of Autaugaville is visiting Mr. and Mrs. Joe Williams.

Mrs. Marye Killiams of Montgomery spent the week end and the Fourth with her grand mother, Mrs. A. J. Marlar.

Mr. Z Pennington and son, Pat, are the guests of her parents, Mr. and Mrs. J. L. Patrick.

Mrs. Robert Jones of Autaugaville and Miss Lucile Dickinson of Montgomery spent the Fourth with their mother, Mrs. Hattie Dickinson.

Mrs. Edna Parker spent the Fourth with her parents, Mr. and Mrs. B. Broth at Booth, Alabama.

Mr. and Mrs. Ed Nichols visited relatives in Eoline Monday.

Mr. and Mrs. J. M. Robertson and Mr. J. B. Culp of Tallassee were the week end guests of Mr. and Mrs. J.F. Culp.

Mrs. J. C. Hughes and Mrs. Marye Williams motored to Eoline Monday on business.

Mr. and Mrs. B. W. Thompson of Selma are visiting their aunt, Mrs. W.A. Gandy.

Mr. Simmons, who is attending school at the University spent the Fourth at home with his wife and little son, who are spending the summer with her parents, Mr. and Mrs. J. M. Beadlescomb.

Mr. and Mrs. J. W. Simpson and children of Calera spent Monday afternoon with relatives here.

The largest number were pedestrians who were struck by the automobiles, the number being 17,410. The next largest number was when two or more automobiles were involved, the number in this list being 10,600. Collisions with fixed objects such as telephone poles, trees, guard rails, etc., was responsible for 4,560 deaths, while collisions with trains accounted for 1,730. More than 42 percent of these people were killed between 6 o'clock in the afternoon and midnight and nearly 18 percent were killed between midnight and 6 o'clock in the morning. The largest number who were killed in any one hour of the day was between 7 and 8 o'clock P. M.

NEW REFRIGERATOR HOLDS EVERYTHING

Keeping a whole watermelon properly chilled is no problem with the new Norge Rollator Refrigerator. An exclusive "flexible" interior design with removable insert shelves permits large objects to be stored easily and quickly without disturbing the complete interior arrangement. A full-sized turkey, large roasts and tall bottles can be stored equally well.

JIM DANDY FEEDS

DAIRY FEED, sk. $1.25
(Kudzu Vine Hay and Molasses)

HORSE & MULE FEED, sk. $1.50
(Crushed Corn, Ground Kudzu, Cotton Seed Meal and Molasses)

Southern Seed & Plant Co.

QUIZ-???

A rather queer sounding word we know and it means to interrogate or ask questions. One of the most popular questions of the day is asking questions. But after all anyone can ask a question---the prize goes to the one who knows the answer. At the risk of being accused of a little boasting we are giving you the answers to three questions of great importance.

WHAT? Letterheads, envelopes, statements, etc. All kinds of commercial printing to lend that distinctive air to your business stationery. Advertising which is READ by the purchasing public.

WHERE? Prices are right—down to rock bottom. Where Quality of workmanship and style are given careful consideration and prompt efficient service guarantee satisfaction.

HOW? Call 147 or send us a card. Our representative will be only too glad to call and discuss your printing problem with you.

CHILTON COUNTY NEWS
CLANTON, ALABAMA

CLANTON LAUNDRY CONTINUES MAKING IMPROVEMENTS HERE

Every Step Possible Is Made By Growing Local Industry To Keep Pace With Modern Ways And Means Of Cleaning All Kinds Of Fabrics

LEO THOMPSON

Those thousands of customers of the Clanton Laundry and Cleaning Company perhaps do not know, nor have even thought of, the effort that is continually put forth by that concern to render the best of service. Nor perhaps have these customers ever availed themselves of the privilege of seeing the modern laundry and cleaning plant in operation and veiwing the modern machinery that turns out spotless fabrics of all kinds when sent there for attention.

One of the more recent additions to the plant is what is called a "figure eight" cleaner. This machine, a great part of which was constructed in Clanton, is used in washing delicate fabrics such as linens, silks, etc. The regular back-and-forth motion of this machine pushes the water and cleaning fluids through the cloth instead of forcing the cloth through the water, thereby eliminating all possibilities of damage to even the most delicate piece of material.

When it is mentioned that a part of this machine was made in Clanton, that is true, and Mr. Thompson, the genial manager of the Clanton Laundry and Cleaning Company is always happy to show visitors through his plant and explain the intricate operations used to insure satisfaction.

Curtains receive a special treatment at the Clanton Laundry and Cleaning Company also. A specially Clanton-built stretcher is used and when ruffles are to appear in the cleaned item, and electric fluting machine is ready for use.

Mr. Thompson also believes in comfort for his employees. During past summers, the plant was unbearably hot, due to the weather and the pressing machines. Some time ago Mr. Thompson installed a large exhaust fan in the top of the building and even on the hottest days, a distinct breeze is created throughout the building.

The Clanton Laundry and Cleaning Company is truly a credit to the City of Clanton. With its modern machinery and up-to-date methods of cleaning, pressing, dyeing and other work, it is able to handle most any job sent there in this line.

Enough about the equipment of the plant. Now to say something about the employees. Only the highest type of person is employed at the Clanton Laundry. They are industrious, conscientious and painstaking. A long article could be written regarding these efficient employees.

CEDAR GROVE SOCIAL CLUB MET SATURDAY, JUNE 11TH

The Cedar Grove Social Club held their regular meeting Saturday, June 11, at the home of Mrs. Leon Mims. We feel that our club is growing stronger and better at each meeting.

Our next meeting wil lbe held at Ceder Grove Church and we urge everyone that is interested to attend, to help this club to continue to be strong and helpful.—Reporter, Oma Lee Pounds.

AMERICAN BOY MAGAZINE COMPANION TO THOUSANDS

Teachers, librarians, parents, leaders of boys' clubs and hundreds of thousands of boys, themselves, enthusiastically recommend The American Boy Magazine for boys over twelve.

"It's more like a companion than a magazine," remarked one high school student. "It gives advice and entertainment on every subject in which a young fellow is interested. I made our school basketball team solely because of playing tips I read in The American Boy."

Trained writers and artists, famous coaches and athletes, explorers, scientists, and men successful in business and industry join with an experienced staff to produce, in The American Boy, just the sort of stories and articles all boys like best.

The American Boy sells on all newsstands at fifteen cents a copy. Subscription rates are $1.50 for one year or $3.00 for three years. To subscribe, simply send your name, address and remittance direct to The American Boy 7430 Second Blvd., Detroit, Mich.

Farm Briefs

Improvement of pastures is the most important single item in profitable beef production in Alabama, states R. S. Sugg, extension animal husbandman. Pastures capable of producing 250 to 300 pounds of beef per acre should be the goal set by all beef cattle producers he says.

Pastures established since January 1, 1930, on land which was severely eroded or on slopes considered too steep to cultivate will be considered as acreage not tilled annually or in regular rotation, states I. W. Duggan, regional director of AAA, in discussing classification of permanent pasture land in checking of performance for 1938.

Cows that are to freshen in the fall should be dry for a period of four to six weeks, states F. W. Burns, livestock specialist of the Alabama Extension Service. If the dry cow is on good pasture land during the summer or early fall she will need little extra care. If it is necessary to increase her flesh a mixture of equal parts by weight of corn meal, ground oats, and wheat bran will be found satisfactory, he advises.

In summer, water should be available at all times for cows on pasture an it should be supplied from a stream or well rather than fro ma muddy pond.

One of the features of the annual Farmers and Homemakers Week in Auburn, August 1-5 will be an old-time "fiddlers' contest."

KILLINGSWORTH REUNION TO BE HELD AT CALERA JULY 10

The Killingsworth Family Reunion is scheduled to be held at the home of Jess Killingsworth, one mile south of Calera, on the second Sunday in July (10).

The home of Jess Killingsworth is located on the Birmingham-Montgomery Highway, and all members of this well known family are asked to be on hand for a real get-together.

Cotton Classing For Improvement Groups To Start This Year

Cotton classing for one-variety communities and other improvement groups are available for Alabama growers for this year's cotton crop, says J. C. Lowery, agronomist of the State Extension Service.

The service is available to groups of producers organized to promote the improvement of cotton. It will not be available to individual farmers or to groups that do not qualify as cotton improvement organizations. The purpose of the service is to inform farmers of the grade and staple length of their cotton and the extent to which their efforts are producing beneficial results.

From each bale of cotton of an improved variety ginned for a member of a qualified group, a 6-ounce sample of lint that is representative of both sides of the bale will be sent to the nearest classing office of the Bureau of Agricultural Economics, U. S. Department of Agriculture. Each sample will be classed for grade and staple length and the grower notified of this classification.

"Organized groups," says Lowery, "must provide for the drawing and identification of the samples, and for shipping the samples to the classing office. Tags and containers will be supplied by the Bureau, and transportation charges will be paid by the Government. There is no charge for the classing, but the samples classed become the property of the Government."

During the rapid expansion of cotton improvement work in Alabama farmers have been unable to obtain adequate classing services by which they might measure the quality of the improved cotton that is most in demand.

CUBANS PLAN BIG WELCOME FOR ALABAMA EDITORS AND GUESTS

The official program for the entertainment of the Alabamians who will [illegible] the Alabama Press [illegible] July 17th contains [illegible] events. These events [illegible] tourists, but because of the official nature of the party [illegible] entertained by the govern[illegible]

[illegible] things [illegible] and their [illegible]ts will take part [illegible] a reception in the presidential palace tendered the party by President Bru of Cuba. [illegible] afternoon they will have a reveiw of the Cuban army at the marvelous new military city, Columbia, not far from Havana.

Cuban Capitol Lovely

Some years ago Cuba built what is recognized as one of the most beautiful buildings in the world in their national capitol. It cost nearly twenty-two millions dollars to build and furnish this marvel, and the President of the Senate and the Speaker of the House will entertain one morning in the Senate dining room, wth an inspection of the building to follow.

The whole trip will be one round of pleasure and entertainment, beginning with the special train, which leaves Montgomery on Sunday morning, July 17 at seven o'clock. The train goes straight through to Tampa and that afternoon the party boards the boat, arriving at Havana on Monday afternoon at three.

Brass Band On Hand

The party will be met by a brass band and many officials of the government and the Cuban Press Association and escorted to their hotel. Later in the afternoon the Club of the Reporters, who have a beautiful building near the Plaza Hotel, headquarters of the party, will entertain in their honor. Those who have been thus entertained before remember with pleasure their visit to the Club of the Reporters.

When Dr. Luis Machado, president of the Cuban Tourist Commission, visited Alabama a few weeks ago and tendered the Association an urgent invitation to make Havana their goal for their convention trip he suggested that the public be invited to go with them. He stated that Cuba holds the people of Alabama in most high regard and that they hope that as many as can will join the group, whether they are connected with the Press or not.

Price Reasonabe

The price of the trip has been set at $85.70. This wil include the transportation on the train and the boat handling of baggage, meals on the train, the boat and while in Havana (and marvelous meals they are, too), hotel accommodations, sightseeing trips. In fact, every necessary expense. Only personal purchases are not included. This means that a person can take this trip and be assured that when the reservation is paid for that virtually all the money needed will be that for souvenirs and such purchases.

Many Montgomery people will avail themselves of this unusual attractive and unusually low priced trip. Reservations may be made through Mrs. J. Earl Speight at the office of The Roy Brown Tours, in the Paramount Building and full details of the trip are to be had there.

James Smith of Henderson, Ky., for 40 years has done nothing but sit on a bench and whittle. He once ran a [illegible]

Frank Salsbury of Pittsburg has constructed a 28-foot miniature carnival, [illegible] complete in every detail [illegible] halls, an airplane ride [illegible]

WILLIAM C. GOLDEN, M. D.
Office in J. R. Mullins Bldg.
Clanton, Ala.
Office Phone 151 — Res. Phone 202

REYNOLDS & REYNOLDS
Attorneys-at-Law
Office Opposite Court House
Clanton, Ala.

HOWARD BROTHERS
FRESH CUT FLOWERS
For All Occasions
FUNERAL DESIGNS
Thorsby Phone 77 Alabama

MAPLE SPRINGS

Mr. Otis Glenn and Brothers, Virdie and Virgil were visiting Mr. W. O. Glenn and family last Friday.

Mr. Alton DeLoach from the Eastview Community was visiting Mr. Otis Glenn last week end.

There was quite a number from here and Enterprise Community went to the singing last Sunday at Rockford in Coosa County. They all reported a good singing.

W. F. Glenn was visiting Mr. and Mrs. Curtis Jones and daughter, Bettie Sue, last Saturday.

Mrs. Willie Glenn and children, Otis, Delene Virdie and Virgil visited Mrs. Glenn's daughter at Jonestown, seven miles west of Clanton, last Sunday.

Mr. Kern Sandlin of this place has made two business trips to South Alabama in the past two weeks.

A number of people from here and the Enterprise community attended the Homecoming at Olive Branch, near Rockford, in Coosa County the third Sunday in June and reported a great day.

Remember our Sunday School and B. Y. P. U. each Sunday. Our Sunday School meets at ten o'clock and B. Y. P. U. at 6:30 P. M. Everybody come and bring someone with you.

Farmers around here are about to get their crops layed by and are hoping for a good rain.

Mr. O. L. Devaughn of this place is teaching two singing schools each day. He teaches one in the morning at Refuge and the other at Friendship in the afternoon. He reports he is having two good schools. Mr. Devaughn is a good teacher and a fine singer.

Mr. Wiley Jones and family and Mr. J. T. Glenn and Mrs. Jones' father spent the Fourth of July with Mrs. Cora Deloney of West Montgomery.

NOTICE

STATE OF ALABAMA,
CHILTON COUNTY.

In the Circuit Court of Chilton County, Alabama In Equity.

In the Matter of the Estate of A. W. Marcus, deceased; Susie E. Marcus, Administratrix with the will annexed:

On this the 5th day of July, 1938, came Susie E. Marcus administratrix of the Estate of A. W. Marcus, deceased, with the will annexed and filed her petition, vouchers and evidence for a final settlement of the administration of the estate of A. W. Marcus, deceased.

It is Therefore Ordered Adjudged and Decreed by the Register of said Court that the said petition for final settlement be heard before the Judge of the Circuit Court of Chilton County, Alabama on August 15th, 1938 at 10:00 o'clock A.M. and that notice be given to the surety on the administratrix's bond and the heirs at law and distributees or parties in interest in said estate of the time, date and place for the hearing of said petition on the final settlement of said estate and that notice also be given by publishing a copy of this order for three consecutive weeks in the Chilton County News, a newspaper published in the City of Clanton Alabama.

Ordered and Decreed this the 5th day of July, 1938.

SALLY JOHNSON ROBERTS,
Register of the Circuit Court of Chilton County, Alabama. 7-7-3tcA.

FACTS FROM THE RECORD

Written by F. G. Stephens, Publisher of The Southern Democrat, Oneonta

Tobacco Tax Department, State Tax Commission

The Chief Clerk of the Tobacco Tax Department under direct supervision of the State Tax Commission is held accountable for the administration of the Alabama Tobacco Tax Law which levies a tax on cigers, cheroots, stogies, cigarettes, smoking tobacco, snuff or substitutes therefor.

Stamps are sold by this Department to jobbers of tobacco products at a discount of ten percent who is required by law to affix stamps to each individual package of tobacco products sold by them.

The revenue derived from the sale of stamps, in addition to penalties imposed and collected from violators, go into the Alabama Special Educational Trust Fund.

In addition to the enforcement of the Alabama Tobacco Tax Law, this Department is required to enforce the Punch Board and Playing Card Tax Law and the Carbonic Acid Gas Tax Law. Revenue from both of the above go into the General Fund.

The income from the tobacco tax has steadily increased during the past three years. This increase is due in part to a change in the law. Much of it, however, is due to a more strict enforcement of the law. The amount collected in 1935 was $2,085,439.20. The following year the receipts amounted to $2,755,210.70.

In 1937 the tobacco tax brought $3,142,519.70.

The Carbonic Acid Gas Tax collections increased from $14639.68 in 1935 to $25,208.30 in 1937.

No tax was collected on Punchboards and Playing Cards in 1935. Under present revenue law $56,286.30 was collected in 1937.

A room in the home of Col. W. J. Blake at Watertown, Mass., is covered entirely with World War maps showing sectors where Blake saw action.

Night Classes In Business Training - - -

Are you satisfied with your present position? Would you like to improve your business ability?

Night classes in all secretarial work began Tuesday, July 5. Day classes are always available in all lines of secretarial work.

ALEXANDER BUSINESS SCHOOL
Upstairs Over A & P Store, Clanton
Phones: Res. 129-J — Office, 279

J. Mell Martin & Sons
Funeral Directors
Ambulance Service Funeral Supplies
FLOWERS FOR ALL OCCASIONS
Clanton Phones 10, 9, and 2 Ala.
1-6-pc

AUTO PAINTING Make your car look new
RADIATORS Cleaned and Repaired
GIBBONS GARAGE
ON HIGHWAY — Thorsby, Alabama
GENERAL AUTO REPAIRING
"WE SPECIALIZE IN BODY AND FENDER WORK"
Come in and get our prices on your work. We are always pleased to figure with you, even if you are not ready to have your work done.
Bargains in New and Used Parts —Tires, Tubes and Accessories
We Weld Anything But the Break of Day and Broken Hearts

Fiddler's Contest To Be Held Farm Week

A series of county "old fiddling" contests will begin over the State next week preparatory to selecting contestants for the "fiddling" competition to be held in Auburn during Farmers and Homemakers Week, August 1-5.

In announcing that this novelty feature had been added to the Farmers Week program, P. O. Davis, director, Alabama Extension Service, requested that all county contests be sent to his office by July 20.

Luncheon clubs and other organizations in a number of counties will sponsor the local contests. Several clubs are planning to offer a free trip to the Auburn meeting as county prizes.

The final competition in Auburn is expected to attract a number of real old time "fiddlers," said Director Davis. He added that three cash prizes will be offered at the State contests here.

Miss Elizabeth Delony, State Girls 4-H Club Leader, is chairman of the music committee, and will handle details of the fiddling contest.

Plans for the annual meeting of farm men and women in Auburn are well underway. This year the program will include more actual farmers participation and an increased number recreational and entertainment events. Farmers' Forums and discussions, field trips and recreation, and educational addresses will be included on the program.

Farmers Can Obtain Free Tests For Oats

Alabama farmers having seed oats for sale are advised by W. H. Gregory, associate agronomist, to send about 2 pounds to L. N. Allen, seed danalyst of the State Department of Agriculture at Montgomery, to get germination and purity tests run so that they will be in a position to tell prospective buyers the quality of their seed.

The State Department offers this service free of charge to all farmers of the State. The samples should consist of about two pounds of large seed and one pound of small seed and should be as nearly representative of the entire lot as possible, says Mr. Gregory.

Generally money can be saved by buying seed oats and other small grain at this time rather than waiting until planting time. It is very advisable to buy only seed that have had this germination test which should run 85 percent or better.

Another advantage of buying seed oats now is that plenty of time is allowed to treat them for smut before planting time. The formaldehyde method costs very little and consists of spraying one pint of formaldehyde on each fifty bushels of oats as they are being shoveled from one pile to another. After each shovelful has received one or two squirts of the formaldehyde the entire pile of seed should be covered with sprayed sacks to hold the fumes five hours or overnight.

Oat rust can be controlled only by planting rust-proof varieties, such as Hastings 100-Bushel, RedRust Proof, and Fulghum.

According to the figures recently released by an automobile insurance company there were 40,300 people killed in the United States in automobile accidents during the year 1937.

SEE
ED EDWARDS
—FOR—
READY-MADE
BURIAL CONCRETE
VAULTS
—or—
VAULTS BUILT
IN GRAVES

Phone or See Either
Funeral Home in Clanton
6-30-10tpd. Ala.

Highland

Our singing society met last Sunday afternoon with a large number present.

We were glad to have the visitors from Shiloh and invite them back at any and all times.

The opening song was sung by the Chairman, Mr. J. C. Billingsley, after which directors were as follows: Mr. Clem Billingsley, Woody Deason, Coy Lockhart, Estes Deason, L. Z. Dickey, Mr. Mason Deason, Misses Willie Merle Lockhart, Elizabeth Culp, Mrs. Minnie Nelson and Mr. T. W. Billingsley.

Pianist for the afternoon was Miss Gladys Wyatt.

Remember we have our singing the first Sunday afternoon in each month and we invite all singers and lovers of music to come and be with us.

The Revival will begin at this place July 31st. The Rev. L. T. Merchant of Centreville, will assist our pastor, the Rev. W. P. Lowery.

We invite all who will to come and worship with us. We feel certain that you will enjoy it and we know that your time spent in service for the Lord will be worthwhile.—Reporter.

NOTICE OF MORTGAGE SALE

STATE OF ALABAMA
CHILTON COUNTY

Under and by virtue of the power of sale contained in that certain mortgage made and executed by Porter McKay and his wife, Mary E. McKay, to R. L. Hanna on, to-wit December 1, 1937 conveying the hereinafter described real estate to secure the indebtedness described in said mortgage, and the performance of the covenants and agreements therein contained which said mortgage is recorded in Volume 280, Record of Mortgages, at page 614, in the office of the Probate Judge of Chilton County, Alabama; and default having been made in the payment of said indebtedness under the terms of said mortgage, the undersigned as owner and holder of the indebtedness secured therein, will on August 15, 1938, during the legal hours of sale proceed to sell the said real estate, at public outcry, to the highest bidder for cash, at the main door of the the Courthouse of Chilton County, Alabama, in the City of Clanton, the said real estate being situated in Chilton County, Alabama, described as follows, to-wit:

All that part of the NE¼ of NW¼ of Section 21, Township 21, Range 15, that lies east of the L&N Railroad and containing twenty-five acres, more or less, and in Chilton County, Alabama. Also, ten acres, more or less situated and lying in the SW corner of the SW¼ of SE¼ of Section 16, Township 21, and Range 15, and lying South of the Birmingham and Montgomery cement Highway, as located the date of this mortgage and in all containing thirty-five acres more or less, and all of said lands being in Chilton County, Alabama.

The proceeds of said sale will be applied in accordance with the terms of this mortgage.

L. R. HANNA,
Mortgagee.
7-7-3tc-A

NOTICE OF ADMINISTRATOR'S SALE

STATE OF ALABAMA
Chilton County
Probate Court. June 18, 1938.

Under and by virtue of an order and decree of the Hon. J. Lee Smith, Judge of the Probate Court of said county and State, made and entered in the 18 day of June, 1938, I, A. J. Tyus, administrator of the Estate of John Marion Baker, deceased, will sell at public outcry to the highest bidder, for cash, at the Courthouse door, in said county on the 23 day of July, 1938, at 12:00 o'clock, noon, the following described real property belonging to said estate to-wit:

The N½ of NW¼ of NE¼, and the N½ of NE¼ of NE¼, except 10 acres in the NE corner of said NE¼ of NE¼, all being situated in Section 14, Township 21, Range 41, Chilton County, Alabama. Also one lot described as Lot No. 21 in Bloc kB. as shown by the map of Liberty Town in Clanton, Alabama, which said map is recorded in the office of the Judge of Probate of Chilton County, Alabama, in Map Book 1, page 6, said lot being in Clanton, Chilton County, Alabama.

Said sale is made for the purpose of the payment of the debts of the estate of John Marion Baker, deceased.

A. J. TYUS,
Administrator of the Estate of John Marion Baker, deceased.
6|23|3tc

Cures MALARIA in 7 days and relieves COLDS first day Headache, 30 min.
666
Liquid, Tablet, Salve
Nose Drops
Try "Rub-My Tism" — World's Best Liniment

Do something about Periodic Pains

Take Cardui for functional pains of menstruation. Thousands of women testify it has helped them. If Cardui doesn't relieve your monthly discomfort, consult a physician. Don't just go on suffering and put off treatment to prevent the trouble.

Besides easing certain pains, Cardui aids in building up the whole system by helping women to get more strength from their food.

Cardui is a purely vegetable medicine which you can buy at the drug store and take at home. Pronounced "Card-ui-i."

REAP A BIGGER YIELD
se F. S. ROYSTER Field Tested Fertilizers
For Your FARM or GARDEN
We Make Deliveries
SEE R. W. LOWE
South Clanton 2-10-Mc.

WHY
AMERICA'S SHAMEFUL
AUTOMOBILE ACCIDENT RECORD?

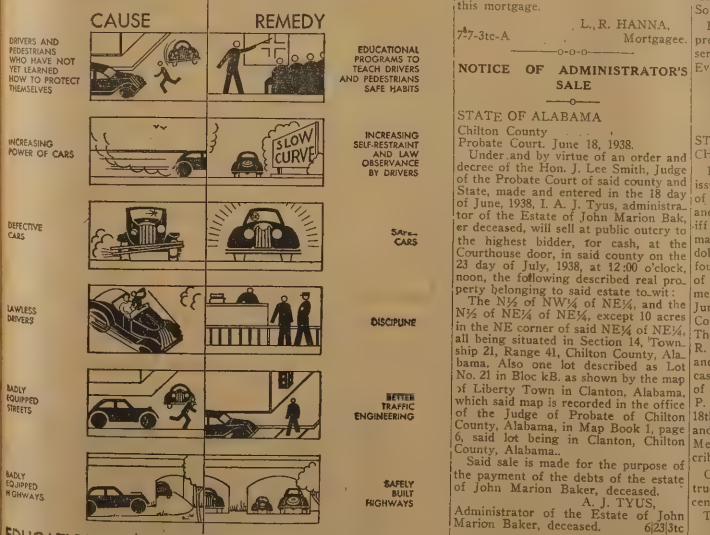

Nearly 40 million drivers, some good and some bad . . . Three times that many pedestrians, including the lame, the halt and the blind . . . More than 28 million automobiles, some in good condition and others nearly ready to fall apart . . . Three million miles of highways, with a score of physical hazards in every mile. Add all these together and you have America's traffic lottery, a complex game of life and death in which all of us, willing or not, must participate.

America's shameful automobile accident toll, according to the latest figures issued by The Travelers Insurance Company, reached the staggering total of 36,800 dead and 967,500 injured in 1936.

Why?

Many individuals make the mistake of attributing this awful toll to one or two simple causes. The engineer says: "When we build better highways and cars, the accidents will stop." The law enforcement officer says: "The only way to teach motorists to behave is to crack down on them." Some persons say "Cut down speeds and you'll cut down accidents." Others claim with equal emphasis: "Eliminate drunken driving and you'll eliminate most of the accidents."

Actually, there are many causes of accidents, and a natural remedy for each. Pictured above are a few.

Many American cities are enjoying reductions in their accident rates each year in spite of the fact that the totals for the country as a whole are climbing steadily upward. These cities are seeking out all the causes and applying the correct remedy to each. They are carrying on a balanced program of education, engineering and enforcement.

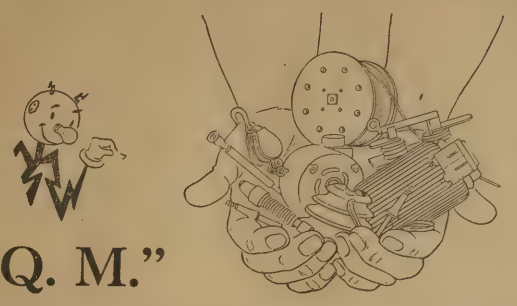

"Q. M."

"WAR veterans know how vital are the duties of the Quartermaster ('Q.M.') Corps in an army. Strangely, while an army and your electric company have little in common, each must have its 'quartermaster corps.'

"In Alabama Power Company, members of the 'quartermaster corps' are known as storekeepers—men who see that there is always an adequate stock of repair and replacement parts available so that when Nature 'declares war' in the form of storm or flood or cyclone, the trouble shooters of my company's 'army' can hasten forth supplied with the necessary materials and equipment with which to repair the damage quickly.

"Don't get the idea, though, that the storekeepers' only part in helping keep your electric service dependable is limited to emergencies. There is natural wear and tear on electrical generating and transmission equipment. Alabama Power Company tries to keep all of its equipment in 'applie-pie' order; therefore the storekeepers always must know where the *fourteen thousand* different items are on hand, and how many of each are available, and be ready to supply them on short notice from any of the 82 warehouses in Alabama.

"Of course, if my company were content with supplying you with only indifferent service, instead of *dependable electric service*, it wouldn't have to maintain its system in such good shape, or carry so many parts in so many different places. However, as you perhaps already know, Alabama Power Company wants to supply you with *the best electric service at only reasonable cost to you.*"

—*REDDY KILOWATT*

Alabama Power Company

Electricity is CHEAP in Alabama

Cane Creek

We are saddened at this writing. Our pastor, Rev. E. A. Norris, died at his home last Saturday afternoon at five o'clock. His funeral was held Monday at Corinth Church near his home. We, the members and friends of Cane Creek Church and friends of many other places will miss him sorely.

Our sympathies are with his family.

Sunday School was well attended but not carried out well because our hearts were full because of Bro. Norris' death.

The W. M. S. met last Friday afternoon. We hope more members can be with us next time. We are planning an ice cream supper in the near future. So be watching the papers.

Rev. W. P. Lowery of Thorsby will preach for us next Sunday, July 10, services beginning at 11:00 o'clock A.M. Everybody come and hear him.

NOTICE OF SHERIFF'S SALE, PERSONALTY

STATE OF ALABAMA
CHILTON COUNTY

By virtue of an execution, or order, issued out of the Circuit Court, State of Alabama, of Chilton County, Ala., and to me directed whereby I, as Sheriff of said County was commanded to make the sum of Eighty' and no|100 dollars, principal and interest, and fourteen dollars and five cents, costs of suit, the amount of a certain judgement and costs therein obtained at the June Term, 1938, of said Court of said County, Alabama, in favor of John Thomas and Mavis E. Thomas against R. B. Merryman. I have levied upon and will sell to the highest bidder for cash at public sale, between the hours of 11:00 o'clock A. M. and 4:00 o'clock P. M., at Clanton, Alabama, on the 18th day of July, 1938 all the right title and interest of the above named R. B. Merryman in and to the following described personal property, viz:

One half-ton Chevrolet pick-up truck, Motor No. 5433711, Alabama license plate No. 11-139H1.

This the 5th day of July, 1938.

J. R. Hardy,
Sheriff.
7-7-2tc-F

NOTICE

STATE OF ALABAMA
CHILTON COUNTY
Probate Court

To Vivienne Duncan and Virginia, non residents of the State of Alabama:

You are hereby notified that on the 2nd day of July, 1938 John Foshee filed an application in said Court to sell certain lands for division in which the petition alleges you have an interest.

The 3rd day of August, 1938, has been set as the date to hear the said petition. You may appear and contest the same if you see fit.

J. LEE SMITH
Judge of Probate
7-7-3tcS

DR. CHARLES R. MOORE
General Practice of Medicine
Office Next Door to City Hall
Clanton, - - - - - Ala.

NOTICE OF SALE

STATE OF ALABAMA
County Of Chilton

Default being made in the conditions of the mortgage executed by S. J. Twilley (also known as S. J. Twilly) and wife, Bunnell Twilley to the Land Bank Commissioner on March 22nd, 1934 and recorded in the office of the Probate Judge of Chilton County Alabama, in Mortgage Book 257, Page 185, the Federal Farm Mortgage Corporation being by Act of Congress, the present owner of said mortgage and the indebtedness thereby secured, to realize the entire indebtedness secured, will, on July 16, 1938, between the legal hours of sale, at the Courthouse door of Chilton County in Clanton, Alabama, under the power contained in said mortgage sell at auction to the highest bidder for cash, the following described property:

Southeast quarter of Southeast quarter Section 14; and Northeast quarter of Northeast quarter, Section 23; all in Township 23, Range 14, excepting minerals and mining rights as to land in Section 23. Containing in all 80 acres more or less.

Situated in the County of Chilton, State of Alabama.

Federal Farm Mortgage Corporation. D. W. Waite, Auctioneer and Attorney in Fact. 6-23-3tc

Clanton Methodist Church

The writer of this column wishes to say just one thing this week. He wishes to issue a challenge to every member of our church and to each person interested in our church. The challenge is this: I dare you to kneel for at least a moment at least three times a day and pray earnestly for the welfare of our church. There are surely as many as three times a day when you are alone and when you can do this. I don't believe you can do that and not watch our church grow. It's a dare.

C. O. LAWRENCE, M. D.
Mullins Bldg.
Phones: Office 186; Res. 31
Office Hours
9 to 11 a.m. and 2 to 5 p.m.
Sundays by appointment only
Special attention to diseases of
Eye, Ear, Nose and Throat

Singer Sewing Machines
New for sale, or I will buy, sell, trade or what have you. I guarantee to sell used machines for less—come to see me. I have anything you may want, or I will get it for you.
Call on me for any repair service and all machine parts. Also see me for any kind of Life Insurance.
SINGER SEWING MACHINE SHOP
Next door to Calloway's Drug Store—Main Street
JAMES H. DANIEL Clanton, Alabama
(6|9|6Mc.)

ONE PAIR OF EYES TO LAST A LIFETIME!
One pair of eyes must serve you all your life . . . bring you 85 per cent of all you learn; direct 80 per cent of your actions. No care or consideration is too great to give them for upon their sight depends your livelihood, your happiness, your success in life. Make their work easy; save their strength. Have them examined by
DR. S. A. BARSON
who will be at the Exchange Hotel the second and last Mondays in every month.
WILL BE IN CLANTON JULY 11
DR. S. A. BARSON
Optometrist
402-3 First National Bank
Montgomery, Ala.

Mrs. Olive Yarbrough Welch Becomes The Bride Of Clarence Fiquette Recently

A wedding of much interest was quietly solemnized on Saturday afternoon, July 2, in the Methodist parsonage at Elmore Station when Mrs. Olive Yarbrough Welch became the bride of Mr. C. C. Fiquette.

The bride was charmingly attired in a fan pleated model of triple sheer in black, with which she used pink accessories. In keeping with the utter simplicity of the occasion the bride carried no bouquet.

The ring ceremony was used, the vows being read by the Rev. Mr. Davis, pastor of the Robinson Springs Methodist church, in the presence of members of the immediate families and intimate friends.

The young couple left immediately after the ceremony for a short wedding trip to points in South Alabama and Florida.

The bride possesses an attractive personality and as president of the Local Pilot Club, enjoys a wide popularity both here and in Montgomery.

The groom holds a responsible position with the Taylor Wholesale Company, and is well known and popular throughout the County.

The many friends of this charming couple wish for them a long and happy life.

Teachers' Exams Are Discontinued Due To Continued Decline

Following is a statement issued from the office of Luther E. Little, superintendent of education:

"From 1900 to 1915 all Alabama Teachers' certificates were required by law to be based upon examinations. In 1915, the Legislature authorized their issuance on both examinations and college credentials. In 1927, it authorized issuance on their examinations or credentials.

"Since 1915 the number of certificates issued upon examinations has decreased year by year. Only thirty-two such certificates, six being in instrumental music and two in public school music, were issued in 1937. Obviously, there [illegible] for the holding of further examinations for the issuance of certificates and granting their holders to teach music and public school music in the schools of the State. [illegible] July of this year, [illegible] such examinations has [illegible] necessary to [illegible] for the issuance [illegible] instrumental music, [illegible] will be held in Montgomery [illegible] applicants will [illegible] time and place by correspondence or other method."

Calling All Ex-Coosians

Here is an interesting letter from Coosa County:

"Dear Editor:

"Please come over and be with us on the second Sunday in July—July 10th, at the nineteenth annual homecoming day celebration at Poplar Springs Baptist Church, located six miles north of Rockford, just west of the turnpike road to Sylacauga. This invitation is extended all ex-Coosians of Chilton County, their children, grand-children and the public generally. A great day is in prospect for all who come.

"There will be singing from nine to ten in the Christian Harmony, an address by Judge Leon McCord at ten and at eleven the Rev. C. C. Wilcutt and his staff will have charge until the noon hour. Loud speakers will be installed so all can hear. At the noon hour the Avondale Mills Band, Sylacauga, will give a band concert in the church grove. There will be a full program for the afternoon also.

"There will be at the noon hour, also an informal re-union of the descendants of Alexander Logan, one of the charter members of Poplar Springs Church and a Deacon of that church until his death. There will be several hundred of his descendants present, it is believed.

"Get grandpa, grandma, pa, ma and all the children and grandchildren the in-laws, in cars or trucks with well filled baskets to help the local church feed the multitude that will be there and start early and have a day you will never forget. More than two thousand were present last year and a larger crowd is expected this time.

"We will be looking for you, so don't disppoint us. The place is Poplar Springs, the time, July 10th.

"Yours very truly,
"JOHN A. DARDEN.
General Chairman."

FRED HOWARD RAISING FINE PEACHES, APPLES AND PLUMS

Some kind of prize should be awarded Fred Howard, of Thorsby, for his fine crop of peaches, apples and plums and for other of his achievements along this line.

Mr. Howard has a fine crop this year and one of the unusual slants is that Mr. Howard is growing large plums on peach trees, one apple tree bearing four different varieties. Mr. Howard is glad for anyone to visit his place in Thorsby and see this fine fruit.

SHOOTING

(Continued from front page)

have drawn a pistol and fired at Pricket who received a small wound in one heel.

Chief Deputy Sheriff Nivens was on the scene immediately and had arrested Pricket immediately after he fired his last shot. Quick thinking on the part of Officer Nivens possibly averted other persons being struck by bullets as the shooting took place during a busy hour and on a busy street.

Pricket and Williams were both charged with assault to murder. Williams was arrested by Highway Patrolmen J. E. Smith and Morris Jones, who reached the scene shortly after Nivens. Williams was released Tuesday under $750 bond. The shooting was said to have been caused by an old grudge between Smith and Pricket.

Other arrests made by officers include one for assault and battery, one for public drunkenness and one burglary.

CRAYTON B. LENOIR

Crayton B. Lenoir, age 61, died at his home in the Isabella Community last Saturday afternoon about five o'clock, following an extended illness. Burial was at Isabella Sunday afternoon at 3:00 o'clock, services conducted by Rev. Paul Oden and Rev. Nix; Spigener in charge.

Surviving are the wife and two sons, T. F. and C. B. Lenoir, Jr.; 3 daughters, Mrs. Roy Smith and Misses Willie Mae and Hattie Sue Lenoir; 3 brothers, Ed L. Lenoir of Jemison, Walter of Pleasant Grove and John of Isabella; 3 sisters, Mrs. Walter Deshazo, Mrs. William Veazey and Mrs. John Wright.

GREEN-BALL

Following is a clipping from the Opelika Daily News that will be of interest to many people in this County, due to the popularity enjoyed by Miss Green as Attendance Supervisor of this County:

"Mr. J. W. Green, of Opelika, announces the engagement of his daughter ,Edith to Mr. John D. Ball, of Washington, D. C., the marriage to take place in August."

A. O. BOSWELL TO TEACH SINGING SCHOOL CEDAR GROVE

A. O. Boswell, of Cooper, has announced that he will teach a singing school at Cedar Grove beginning Monday, July 11, and lasting twenty days. Cedar Grove is located one and one-half miles South of Thorsby.

The cooperation of surrounding communities is respectfully asked, and remember the date and be on time at 7:30.

Charles Wade and Mrs. W. A. Fiquette motored to Anniston to Fort McClellan the Fourth of July in Leo Thompson's plane, to visit Ed Goodgame, Jr., son of Mrs. Fiquette, who is in camp there. They report a very enjoyable trip in the plane.

Miss Callie Watts is away on a several days vacation.

Dr. Parrish Urges Dog Owners' Cooperation

Dr. W. L. Parrish, veterinarian and officer in charge of administering the anti-rabies treatment to the dogs of the County, this week urges that dog owners cooperate by having their dogs treated at the proper time, at the low fee of fifty cents, or pay a fee of one dollar later or have their dog shot, as this is a state law and must be complied with. Dr. Parrish was at the McCain stables July first and administered the treatment to a good many dogs but stated that there are many dogs in Clanton that must be vaccinated, and he is asking the wholehearted cooperation of these dog owners.

His schedule from July 7 to 19 is as follows, and he asks that dog owners meet him at the place most convenient for them:

Thursday, July 7—Fleetwood Rasberry Store, 8:30 to 10:30.

Friday, July 8—Lay Dam, At Cow barn, 8:30 to 9:30; Leonard Gentry's Store, 10:00 to 11:30.

July11—Cooper, 8:30 to 11; Verbena, 12:00 to 2:30; Mt. Creek, 3:00 to 4:30.

July 12—Isabella, 8:00 to 10:00; Stanton, 10:30 to 1:00; Riderville, 2:00 to 4:00.

July 13—Wilkins' Store, 10:30 to 12:30; Floyd Church, 1:30 to 3:30;

July 14—Pletcher, 8:30 to 11:00; Shoults, 12:30 to 2:30.

July 15—Union Grove, 8:30 to 11:30; Smith School, 12:30 to 2:00.

July 18—Mitchell Dam, 8:30 to 10:00; Refuge (Robert Mims'), 1:00 to 2:00; Providence (Beat 16), 2:30 to 3:30.

July 19—Vermont, 8:00 to 10:00; Fairview Store, 10:30 to 12:00; County Training School, 2:30 to 4:00.

SINGING AT CHESTNUT CREEK FOURTH SUNDAY THIS MONTH

According to information given the News by A. O. Boswell, of Cooper, there will be an all-day singing at Chestnut Creek, Cooper, on July 24, which is the fourth Sunday in this month.

A large crowd is expected with many visiting singers and everybody has a cordial invitation to be on hand to enjoy the day, and bring the song book and dinner basket.

MRS. EMMA PRICE LAID TO REST AT MACEDONIA SUNDAY

Mrs. Emma Price, age 58, wife of E. D. Price, died at her home in the Pinedale Community last Saturday afternoon at four o'clock.

Funeral services were held the following Sunday at Macedonia, Beat 11, conducted by the Rev. Jimmy DuBose. Martin & Sons, of Clanton, directed. She is survived by her husband, five sons and three daughters.

MILDRED'S BEAUTY PARLOR TO HAVE FORMAL OPENING

Mildred's Beauty Parlor will have its formal opening Friday, July 8.

A free permanent will be given at 5 o'clock. Come in and register for it.

There will be other specials for the week end and they have new equipment throughout and are ready to serve the public at any time.

Hon. and Mrs. J. B. Atkinson and daughters, Mary Frances, Joan and Gwendolyn, spent last Sunday in Vincent with relatives at a homecoming.

ALABAMA'S SENATOR LISTER HILL FILLS THE BILL OF NEED FOR REAL UP-TO-DATE 20TH CENTURY DIPLOMAT

The opinion of Harlan Miller, who conducts a column known as "Over The Coffee" in the Washington Post, about Alabama's own Lister Hill is no more nor less than the people of this State think of Senator Hill.

Being an admirer of Senator Hill, the News wishes to advise Mr. Miller that his thought of the Senator from Alabama being presidental timber is not new to us and we state here that we agree with the columnist of The Washington Post relative to his remarks concerning the charming Mrs. Hill.

In his column under date of June 21, Mr. Miller used a picture of Mrs. Hill and made the following comments:

DIXIE SENATOR

A new and modern type of streamlined Senator from Dixie is Lister Hill, of Alabama, successor to Hugo Black and Dixie Graves. His type is apt to be the first twentieth century President from the Southland; perhaps not immediately, but around 1948 or 1952. He is as different from the classic Dixie Senator as the modern crop of Southern novelists is from the older Dixie writers of the magnolia-and-reconstruction era—to him the twentieth century is more important than the nineteenth, polished diplomatic, an able parliamentarian he has occupied Vice Pres. Garners chair in the Senate often and threw legislative machinery into high gear for the passage of scads of bills at top speed in final days. He tamed the Senatorial lions and tigers with the linked talents of a Clyde Beatty and a disraeli. By quick work with his gavel he prevented a fist fight between two enraged colleagues. His handsome intelligent wife is a valuable asset, a great belle of the brains and beauty school.

B. T. U. MEETING

The Chilton County Association Meeting will be held at Macedonia No. One Sunday afternoon, July 10, beginning at 2:00 o'clock P.M. We urge that all churches in this association please arrange to have a large crowd represent your church. An interesting program has been planned and we hope that you will come out to hear it.

Miss Helen Mahan left Thursday for a summer visit to her sister, Mrs. O. A. Bowyer of Philadelphia, Penn. and Mrs. H. F. Miller of Washington, D.C.

R. M. FOSHEE BUYS TWO PUREBRED GUERNSEY COWS

Peterborough, N. H.—Two purebred Guernsey cows, Powell's Beatrice 549-448 and Lone Pine Miley, 404224, were sold recently by Estate Charles McRoberts of Foley, Alabama, to R. M. Foshee, Clanton, Alabama according to the American Guernsey Cattle Club, Peterborough, New Hampshire.

POPWELL
REFRIGERATION & RADIO SERVICE
PHONE 42
GUARANTEED REPAIRS

WADESCNIAN THEATRE
Thorsby, Alabama
Friday-Saturday, July 8-9
Ralph Byrd, Doris Weston, In
"Born To Be Wild"
Serial, "S. O. S. Coastguard"
1st show 6:45-2nd show 8:30
Admission 10c and 25c

USED CAR AND TRUCK
BARGAINS

1929 FORD 4-Door Sedan, Runs O.K., only	$ 45.00
1929 DODGE DA 4-Door Sedan. Real buy for	75.00
1931 CHEVROLET 6-Wheel Coupe. Dandy	175.00
1933 PLYMOUTH DeLuxe Coach, Real nice	225.00
1934 FORD DeLuxe Coach. New motor	265.00
1934 CHEVROLET Master Coupe, perfect	265.00
1935 CHEVROLET Standard Coach. Clean	295.00
1935 PLYMOUTH DeLuxe Coupe. Real bar.	295.00
1936 FORD DeLuxe 4-Door Touring Sedan	475.00
1937 PLYMOUTH Business 2-Door Sedan, with luggage compartment. First class	495.00

TRUCKS

1930 FORD 1½ Ton Cab and Chassis	55.00
1933 INTERNATIONAL 1½ ton cab and chassis. Dual rear wheels, in fine shape	150.00
1933 CHEVROLET Long wheel base cab and platform body, dual wheels, heavy duty	185.00

TRADE TERMS

POLK BROS. MOTOR CO.
Chrysler—Plymouth—International
Phone 39 — — — —Clanton, Alabama

WANT ADS

ROOMS FOR RENT—One room with twin beds for rent in private home in Clanton. Apply at News office for information. 7-7-3tc.

EXCHANGE—If you have fruits and vegetables, why not exchange them for a subscription to the News? We will also accept wood on subscriptions. Call at the Chilton County News for the trade. 7-7-4t

SAND, GRAVEL—Can furnish sand and gravel delivered by truck to customers within hauling distance. See or write J.R. Hall, Montevallo, Ala., Route 2. 6|16|4tc.

FREE! If excess acid causes you pain of Stomach Ulcers Indigestion, Heartburn, Belching, Bloating, Nausea Gas Pains get free Sample, Udga at Alred Drug Co. 5-5-12tpd.

PEACHES—Can furnish large quantities of pickling and canning peaches at reasonable cost. See or write Claude Conway, Clanton, Ala. Orchard located two miles south of Clanton on Montgomery highway. 6|16|4tc

WANTED—Man with car for profitable Rawleigh Route in West Autauga County. Must be satisfied with earnings of $30 a week to start.—Write Rawleigh's, Department ALG-42-101B, Memphis, Tenn., or see L. E. Boockholdt, Verbena, Ala. 6-30-4tp

FOR SALE—10 acres and house in City Limits on Lay Dam Road. Also 800 acres 7 miles out on the Lay Dam Road. —See Jim Roberts, Clanton, Ala. 7-7-4tp

FOR SALE OR TRADE—Good 1931 Chevrolet Coupe. Will trade for good mule or will sell for cash.—Apply R.V. Jones, one mile east of Cooper. 1tp

FOR SALE—Two pianos in this vicinity for sale cheap during our July Cleanup Sale, rather than re-haul to store. Write for price and terms.—L. O. Parsons, 1711 Third Avenue, Birmingham, Ala. 7-7-2tc.

BUS SCHEDULE

CENTRAL ALABAMA COACHES

Connections Through Selma Terminal To Demopolis-Livingston-Meredian *** Thomasville-Jackson-Mobile *** Thomaston-Linden *** Marion-Greensboro *** Camden-Monroeville.

Direct Connections At Clanton From Calera and Birmingham via Southeastern Greyhound Lines

Read Down			BIRMINGHAM—CALERA—CLANTON—SELMA				Read Up
6:15 a.m.	10:00 a.m.	5:30 p.m.	Lv. Birmingham	Ar.	9:15 a.m.	2:00 p.m.	7:40 p.m.
7:25 a.m.	11:10 a.m.	6:40 p.m.	Lv. Calera	Lv.	8:05 a.m.	12:49 p.m.	6:25 p.m.
8:08 a.m.	11:53 a.m.	7:23 p.m.	Ar. Clanton	Lv.	7:30 a.m.	12:07 p.m.	5:40 p.m.
8:10 a.m.	12:10 p.m.	7:30 p.m.	Lv. Clanton	Ar.	7:30 a.m.	11:50 a.m.	5:30 p.m.
8:37 a.m.	12:35 p.m.	7:55 p.m.	Lv. Maplesville	Lv.	7:00 a.m.	11:20 a.m.	5:00 p.m.
8:55 a.m.	12:55 p.m.	8:15 p.m.	Lv. Plantersville	Lv.	6:40 a.m.	11:00 a.m.	4:40 p.m.
9:30 a.m.	1:30 p.m.	8:50 p.m.	Ar. Selma	Lv.	6:10 a.m.	10:30 a.m.	4:10 p.m.
			SELMA—DEMOPOLIS—LIVINGSTON—MEREDIAN				
3:00 p.m.	9:30 p.m.		Lv. Selma (C.M.L.)	Ar.		9:55 a.m.	3:40 p.m.
4:35 p.m.	11:05 p.m.		Lv. Demopolis	Lv.		8:30 a.m.	2:15 p.m.
5:20 p.m.	11:20 p.m.		Lv. Livingston	Lv.		7:35 p.m.	1:20 p.m.
6:25 p.m.	12:25 p.m.		Ar. Meredian	Lv.		6:30 a.m.	12:15 p.m.
			SELMA—THOMASVILLE—MOBILE				
10:15 a.m.	6:25 p.m.		Lv. Selma (S.E.G.L.'	Ar.			11:50 a.m.
12:45 p.m.	8:40 p.m.		Lv. Thomasville	Lv.			9:35 a.m.
1:50 p.m.	9:50 p.m.		Lv. Jackson	Lv.			8:20 a.m.
3:50 p.m.	11:50 p.m.		Ar. Mobile	Lv.			6:00 a.m.
			SELMA—MARION—GREENSBORO				
12:20 p.m.	3:00 p.m.		Lv. Selma (S.C.)	Ar.		10:00 a.m.	12:45 p.m.
1:20 p.m.	4:00 p.m.		Lv. Marion	Lv.		9:05 a.m.	11:45 a.m.
	4:40 p.m.		Ar. Greensboro	Lv.			11:00 a.m.
			SELMA—THOMASTON—LINDEN				
3:00 p.m.			Lv. Selma (S.C.)	Ar.		10:00 a.m.	
4:20 p.m.			Lv. Thomaston	Lv.		8:35 a.m.	
4:45 p.m.			Ar. Linden	Lv.		8:15 a.m.	
			SELMA—CAMDEN—MONROEVILLE				
2:55 p.m.			Lv. Selma (M.B. Co.)	Ar.			12:05 p.m.
4:35 p.m.			Lv. Camden	Lv.			10:30 a.m.
5:45 p.m.			Ar. Monroeville	Lv.			9:10 a.m.

Clanton Ticket Office at Shell Service Station—Phone 144-W

Connecting schedule shown hereon are those in current use as published by the various carriers and are given as infomation only.

Birthday Gift for "Uncle Dan"

DANIEL CARTER BEARD (left), national Boy Scout commissioner and honorary president of the Fisher Body Craftsman's Guild, is presented with a miniature Napoleonic coach as a gift from the General Motors educational foundation on his eighty-eighth birthday. He is shown with Guild Secretary William S. McLean, who headed a delegation that visited "Uncle Dan" at Suffern, N. Y., home, where he celebrated the occasion quietly in company with his wife. A formal celebration was held several days previous.

FIRST SECTION BOXHOLDER

Selected For Community Service Award

CHILTON COUNTY NEWS

One Of Alabama's Best Weeklies

Community Interest In Its Editorial Policy Is The Cornerstone Of This Newspaper.

VOL. XVI | CLANTON, ALABAMA, THURSDAY JULY 14, 1938 | 16 PAGES—2 SECTIONS | NUMBER 39

$110,000.00 COMING TO COUNTY

Things We Think

Things Others Think and What We Think of Things Others Think

—BILLY SMITH

Dr. Hines Out

The many friends of Dr. J. A. Hines are no doubt congratulating him on his decision not to enter the third and special Democratic primary on July 26th against Karl Harrison in the race for Senator from the Fifteenth Senatorial District. Dr. Hines, being a man of keen intelligence and conservative, saw no need for the counties in his District to go to the added expense of another election. His unselfishness has allowed a younger, yet none too less experienced in law making, to have a clear road ahead for the Senate seat. We salute Dr. Hines for his actions in withdrawing and we for one will remember this spirit of cooperation coming from a man who knows how to carry on a fair and clean political campaign. And, we congratulate Karl Harrison, of Columbiana, on becoming our next State Senator. We believe Karl will be of great service to his district and his open-mindedness and ability to reason will aid in protecting the rights of the people he will represent in the legislature.

The Mayor's Message

We read with keen interest and much more delight the message from our Mayor C. Fenn Jones which appears on the front page of the second section of the News this week. We were pleasantly astounded to learn of the exceptionally low cost to the property owners for the paving in front of their building lots and of the easy manner, quick and sure, in which this can be paid. And, we can easily understand now why the Mayor is so anxious to get this information across to our property owners who wish their streets paved. We can boast, of course, because the street on which our home is located and where we eat and sleep, is already paved. Yet, if it were not, we believe we could raise the small amount needed to pave it. We recommend to our property owners that they read the Mayor's message this week.

We Must Say Thanks

Our heart strings have been touched this week. We feel a kindly warmth toward mankind and especially the business houses of Clanton. In fact, we are overjoyed to the fullest extent. All this is due to the hearty response to our plea that the merchants of Clanton put forth their best efforts to give the people something to talk about in honest-to-goodness bargains in everyday necessities. We are happy that the merchants saw to it that our expectations were deeply overshadowed by the realization of a large advertising run this week.

Chilton's Loss

Of course, almost every man has seldom reached the point in life where he counts everyone his friends and no enemies. Luther E. Little is no exception and we belive that almost all of the people of Chilton County will regret to learn that he plans to leave the County for a more lucrative position and field than being Superintendent of Education. We not only believe, but we know, that Luther feels something of a despondent sensation when he thinks of leaving the County. Luther feels deeply, the kindness, cooperation and friendship that the people of this County have bestowed upon him. We know because Luther told us the other day. He believes, however, that the people will not be disappointed in him for having accepted a position of promotion in his chosen field, after they have expressed their wishes at the polls for him to be our Superintendent. We believe the people will join this column in wishing Luther success and happiness in his new place, and we are glad he will not leave us until November.

Why Not Refuse It?

To those farmers who have been going the rounds at every opportunity and lambasting President Roosevelt and the New Deal, we have a suggestion to make, if they are to receive one of the soil conservation checks.

Why don't you fellows just say, "No, I don't want that check. Send it back. I don't like the President, and don't want any of the government money that they are throwing away"?

And you business men might say, "We don't want this money from this administration in our County. We had rather gripe about bad business than to enjoy some measure of prosperity." Not bad suggestions to you fellows who might benefit from this well-earned money and yet who grab every opportunity to tell how Roosevelt is ruining the country. Personally, we are glad to see the farmers get what is rightfully their. We don't mind paying our part.

Community Bargain Days To Start Today

HUNDREDS OF BARGAINS ARE OFFERED HERE

Clanton Merchants Inviting Trade With Offer Of Money-Savers

This week brings to Chilton County and surroundings something new and different to celebrate—three big days of honest-to-goodness bargains that have seldom been equaled in dry goods, groceries and worlds of other items.

If there is any doubt about this in anyone's mind, the proof can be found throughout the sixteen pages of this issue of the News where merchants of Clanton have banned together to give the people three of the biggest Community Bargain Days they have ever seen.

Community Bargain Days are something new to this section, although other sales days have been held. It has been many moons since a shopper could visit Clanton and find so many stores that are offering such exceptional money-saving values in many lines of merchandise all at the same time.

Remember, Community Bargain Days start in Clanton today and continue through Saturday, July 16th. Shop through the advertisements in this issue of the News and come to Clanton to make your purchases. Truly, merchants of Clanton are proving that "It Pays To Trade In Canton."

Chilton Delegates Go To Legion Convention

The state convention of the American Legion which closed Tuesday of this week in Montgomery was well attended by delegates from the Chilton County Post.

Those from the local Post attending the convention and casting votes were R. W. Lowe, Vaughn McKee, Frank Smith, Joe Marcus, Joe Calloway and W. H. Klinner.

MASONIC CONFERENCE AT JEMISON JULY 27-28

The twenty-sixth annual session of the Chilton County Masonic Conference will be held with Jemison Lodge No 411 on Wednesday and Thursday, July 27-28.

All Lodges in Conference are requested to send representatives to this session of the Conference.

All Masons are invited and urged to attend.

Robert B. Keith of Birmingham will conduct the Conference.

2t —H. A. Harris, Sec.

COUNTY READY WITH ITS PART IN PAVING FUND

Commissioners Go to City Tuesday For Final Arrangements

Chilton County is ready with its part of the funds needed for the paving of the five and one-half miles from Clanton on the Lay Dam Road, according to Judge J. Lee Smith, who, with the Commissioners, went to Montgomery Tuesday afternoon to make final arrangements with Federal funds on this project.

Commissioners Oden, Monroe Parrish, R. L. Ousley and J. P. Bean, with Judge Smith, have been interested keenly in getting this project carried out.

It was stated that the County was ready and that work on the project is awaiting outcome of the plans of the City for the paving of some of its streets, among which is the street leading into the Lay Dam Road, connecting with the pavement at the Courthouse.

CEDAR GROVE

There will be a cemetery cleaning at Cedar Grove Friday, July 15. All members of the Church are urged to come and bring something to work with.

Hines, Little Withdraw From Two Local Races

Dr. Hines Withdraws From Senatorial Race In Favor Of Harrison; Little Withdraws To Accept Position Of Promotion

Two moves in political circles of Chilton County which were made this week, cast a different light on the matter here and gives one man a clear right-of-way to the office he seeks and gives another man a chance at another office in the November 8th general election.

Little Withdraws

Luther E. Little, county superintendent of education filed papers with W. M. Polk, chairman of the county Democratic Executive Committee, stating he had withdrawn as the Democratic nominee to succeed himself, and at the same time advised the News that he would possibly resign his position as superintendent on or about November 10th.

The reason for Mr. Little's action is the fact that he has been offered and has accepted a position which will be quite a distinct promotion for him in the field of education and which will offer him opportunities for further study and advancement in his profession.

Mr. Little stated that he would probably study during the coming winter on research work preparatory to as-

(Continued to Back Page)

Withdraws From Race For Superintendent

LUTHER E. LITTLE

DONKEY BASE BALL GAME IS SET ON MOND'Y

Trained Animals To Furnish Much Fun In Game To Be Played Here

If the weather permits—and hundreds hope it will—the donkey baseball game will be played in Clanton on next Monday night, July 18th.

Donkey baseball is something new here. Yet, it is one of the most interesting and amusing games to be seen. With specially trained donkeys for each player to ride, the game will provoke laughter to the inth degree. Especially when the small animals try some of their tricks on the players who have certain rules to go by in the game.

Ladies of the Clanton Methodist Church are bringing the game to Clanton and the players will all be local men. The game is scheduled to start at eight o'clock in the high school baseball park. There will be a small admission charge—but see this for fun.

MRS. AUBREY TAYLOR WILL BE AT HOME THIS WEEK END

The many friends of Mrs. Aubrey Taylor will be delighted to learn that she has sufficiently recovered from a recent operation to return to her home here. She is improving nicely and will be home this week end.

Says County Ready With Its Part Of Money For Paving

JUDGE J. LEE SMITH

Judge Smith and the Commissioners Court have been working on a County paving project which is apparently to be realized, and will mean much to the County.

McKee Brands As False Rumors Of Withdrawal, Etc.

Will Give People Detailed Account of Past Election

Clanton, Alabama,
July 11, 1938

"To The People of Chilton County:

"My enemies and my opponent have circulated the rumor that I was coming out of the race for the nomination for Tax Collector, which is absolutely **false.** I have never sold out on my friends in my life and never will.

"These same persons have also circulated the rumor that I was responsible for the fraud in the ballots and the vote buying in the absentee ballot box of

(Continued to Back Page)

Old Peoples Service At Samaria Sunday

There will be an old peoples service at Samaria next Sunday morning. All old people are cordialy invited to this service which will be conducted in the old-fashioned way. The oldest person present will receive special recognition. This service should prove helpful and interesting to the younger people also. Everyone in the community is cordially invited to worship with us on this occasion. "I was glad when they said unto me, let us go into the house of the Lord." Ps. 122:1.

G. W. SANSOM AND JIM CHAMBERS ATTEND VETS CONVENT'N

Two Chilton County citizens were among those attending the convention of veterans of the Blue and Grey at Gettysburg, Pa., week before last and give an interesting account of the trip

These men are George W. Sansom of near Clanton, and Jim Chambers, a veteran of the war and who has reached the ripe old age of 91 years and is still active despite his years.

Mr. Sansom told an interesting story of seeing and hearing President Roosevelt speak and how Mr. Chambers enjoyed the entire trip to the old battle grounds.

CEMETERY CLEANING AT THE MULBERRY BAPTIST CHURCH

The Mulberry Baptist Church announces a cemetery cleaning and general cleaning at the church on next Thursday, July 21, all day. Everyone interested is urged to come and bring necessary tools.

Concedes Senate Place To Karl C. Harrison

DR. J. A. HINES

CHILTON GIRL WINS IN HEALTH CONTEST AGAIN

Mary Pearl Griffin Walks Off With Honors For Second Time

Chilton County has the healthiest girl in District Two, among members of 4-H Club girls, according to a decision rendered by doctors at the State Short Course held last week in Auburn. This is Miss Mary Pearl Griffin, of near Clanton.

Miss Mattie Jo Barber ,assistant home demonstration agent here, who is relieving Miss Meta Grace, carried four Chilton young ladies to attend the short course. These were Miss Griffin, Miss Alice Gilmore, Miss Rolene Kelly and Miss Bonnie Guy.

There were 210 girls from District Two attending the meet and this is the second time Miss Griffin has been adjudged health champion of this county and the District.

Be Sure You Receive All Your Paper

This week your Chilton County News comes to you in two sections of eight pages each. Be sure you receive both sections of your paper as it is full of money-saving bargains at stores in Clanton.

BALL GAMES SCHEDULED AT NEW CEDRON ON WEDNESD'Y

Three big ball games are scheduled at New Cedron on Wednesday, July 20th. One game in the morning and two in the afternoon.

Barbecue and cold drinks will be served and a big day is planned for all who come. The entertainment is sponsored by the New Cedron Baseball Club.

43-Year-Old Fodder Brought To News

Our good friend, W. H. Sartor, brought a bundle of fodder into the News office the other day which is said to be forty-three years old. The fodder appears to be well preserved—just waiting for some good horse.

This fodder was grown on the farm of W. J. Bone near Paipt Creek in Coosa County in the year 1895. Mr. Bone moved to Chilton County that year bringing the fodder to his present home near Billingsley.

ONLY SEVEN ARRESTS MADE BY OFFICERS PAST WEEK

Records at the office of the Sheriff this week show only seven arrests were made during the past week. This is a sharp decline in number of arrests in this county. Arrests made were as follows:

Assault, 1; V.P.L., 1; Petit Larceny, 2; A. & B., 1; D.M.V.I., 2.

Arrests were made by local highway patrolmen and the Sheriff's force.

Leonard Eubanks of Clanton, left Monday for Mississippi on a business trip. He will return the latter part of the week.

OVER $50,000 ALREADY HERE FOR FARMERS

County Agent Advises That Farmers Receiving Checks Will Be Notified

PAYMENT FOR AIDING IN SOIL PROGRAM

Approximately one hundred and ten thousands of dollars will be turned into Chilton County farmers' pockets during the next several days, according to a statement issued Tuesday from J. W. Fant, county agent. Mr. Fant advised that over 1,300 checks, totalling $52,738.76 had already been received this week and farmers who are to receive these government checks have been notified that they are ready for them.

These government checks go to those farmers of Chilton County who have cooperated with the 1937 Agricultural Conservation Program and will mean much to each farmer as well as the county as a whole.

Following is a statement issued by County Agent Fant this week:

"Over 1300 checks that total $52,738.76 were received at the County Agent's office Monday and Tuesday of this week. This represents approximately 45 per cent of the total money earned by Chilton County farmers who cooperated under the 1937 program.

"There were 2215 farmers who signed work sheets under the 1937 program. Most of those who signed work sheets cooperated to the extent that they will receive some payments. Some few farmers signed work sheets then planted all or more than their cotton base acres, and will not receive any payments.

"Checks are expected to arrive frequently until the total of approximately $110,000.00 are received by Chilton County farmers for cooperating with the 1937 Agricultural Conservation Program.

"Cards have been mailed to each of the 1308 farmers who are to receive these checks, notifying them that the checks are ready for delivery.

"Signed:

"J. W. FANT,
County Agent."

REVIVAL AT COLLINS CHAPEL WILL BEGIN ON JULY 17TH

The Rev. Maurice Hodgens announced this week that revival services will start at Collins Chapel on the third Sunday in July. The Rev. Herman Sollie, of Birmingham, will deliver the messages.

ALL DAY SINGING TO BE AT MT. CARMEL JULY 24TH

There will be an All-Day Singing at Mt. Carmel, Thorsby, July 24. The Selma Quartet and others are expected to be there. Everybody remember the date and come to spend the day.

TRADE TICKETS GOOD FOR CASH ARE NOW GIVEN

Clanton Merchants Boosting Business And Sharing Their Profits

A large group of merchants of Clanton are sharing profits with their customers by giving trade tickets with purchases made during the week. Cash awards are made each Saturday totalling twenty-five dollars.

The following merchants and business houses are cooperating and giving these trade tickets to their customers. Ask for them when you trade at these places:

Ben's, Alred Drug Co., Levine Brothers, Clanton Cash Store, Murray Bell Hardware Co., The Leader, Woco Service Station, Kemp Dry Goods Co., Teel's Service Station, Yellow Front Store, Parisans, Bean & Taylor, Peoples Cash Store, Rockett Dry Goods Co., Clanton Laundry & Cleaning Co., Western Auto Associate Store, Taylor Grocery & Market, Dollar Store, Piggly Wiggly, Clanton Building Supply Co., Big Four Hardware Co., Calloway Drug Co.

CLANTON MOTORS TO HAVE EIGHTEENTH BIRTHDAY

LOCAL FORD DEALERS HAVE SOLD MANY UNITS IN CLANTON

Ford Motor Company Extends Congratulations To Growing Concern On Eve Of Its Anniversary On July 19th

The eighteenth milestone of service to Clanton, Chilton County, and surrounding territory, has been reached by Clanton Motors Inc., local Ford Dealers and service men.

Eighteen years ago, on July 19, 1920, this local concern received its authority from the Ford Motor Company, to become an authorized sales and service station for Ford cars an dtrucks. At that time this concern was housed in none too large quarters. Their business began to grow until it was necessary to expand and on September 1, 1927, they moved into one of the largest and most modern buildings in the State, erected especially for Clanton Motors and which building they now occupy.

Win Many Awards

To say that Clanton Motors and the corps of fine salesmen and service men is rated among the most outstanding in the South, is perhaps putting it mildly and is not at all making any undue boasts. This fact is borne out by evidence shown in the many awards they have received from the Ford Motor Company for their sales and service ability. Of course, to have won these many awards, it was necessary that the public be pleased and satisfied with the products sold by Clanton Motors. These awards were brought to Clanton from a large territory that includes many dealers larger than the local concern, or rather from dealers in larger cities.

Excellent Personnel

Looking over the roster of employees, mechanics salesmen an dservice men, one finds a high type of personnel at Clanton Motors. Energetic salesmen who have something worthwhile to sell have placed a large number of Ford cars and trucks over this territory. Conscientious service and repair men of Clanton Motors have always seen that their customers are pleased. That has meant much to Clanton Motors in its progress and growth.

Expresses Thanks

In commenting on their eighteenth anniversary, which is next Monday, T. J. Littlejohn and J. C. (Rip) Burnett, managers of the agency, stated that they fully realize that the people of this section have been good to them and that this has made up a large portion of the reasons for their success in the automobile business.

The sales force of Clanton Motors is composed of T. J. Littlejohn, J. C. Burnett, J. F. Higgins, Flem Higgins, W. W. Wingard, Walter Fiquette and R. L. Ouzley.

In the service and repair departments these men are ready to serve their customers with pleasure.: Luther Culpepper, Manager of Parts Department, O. W. Miller, manager of service department, W. A. Hall, Curtis Hurtt J. C. Davis, Mallard Langston

SINGING AT ENTERPRISE FIRST SUNDAY IN AUGUST

There will be a singing at Enterprise schoolhouse all day, on Sunday, August 7. Some half a dozen good quartets are expected, one being the Muscogee County Quartet of Columbus, Ga. The singers of Chilton and adjoining counties have a cordial invitation to attend. All new books that are on hand will be used, with no partiality shown.

The Muscogee County Quartet of Columbus, Ga., will put on a concert at the schoolhouse on Saturday night before, August 6th, beginning at 7:45 o'clock. Admission will be 10c and 15c—an amount which anyone can raise, and the cooperation of the music loving public is urged. Those who have heard this quartet say it is among the best in the South, and Enterprise wants to give them a good crowd; the people of other communities are urged to help in having a full house for this concert. Mark down the date on your calendar and come to the concert and the all day singing Sunday following.—I. D. Huett.

NOTICE

STATE OF ALABAMA,
CHILTON COUNTY.
In the Probate Court of Chilton County, Alabama.
In the Matter of the Appointment of a Guardian for Mrs. Anna Raborn, a lunatic.

Notice is hereby given that a petition was filed in the Probate Court of Chilton County, Alabama on the 6th day of July, 1938, by Marianna Raborn, praying that a guardian be appointed for the property of Mrs. Anna Raborn a lunatic, who is a non-resident of the State of Alabama, and who is now and has been for a number of years confined in the State Hospital for the insane for the State of Florida at Chattachoochee, Fla.

Notice is hereby given that the hearing of said petition by the Probate Court of Chilton County, Alabama is set for the 26 day of July, 1938, and that a copy of this notice be sent to Mrs. Anna Raborn and that anyone desiring to contest the appointment of said guardian appear on said date for the purpose of contesting the same.

Dated this the 6th day of July, 1938.

J. LEE SMITH,
7-7-3tcW.) Judge of Probate

These dictator fellers got their own business and I got mine, I suppose. But there's a couple of 'em looking suspiciously like Charlie Chaplin did in the old days, and doggone me, if I can keep from laughing when I think about it. Charlie sure was a funny feller.

QUARTERLY MEETING OF CHILTON ASSOC. AT NEW SALEM 21ST

The Quartely meeting of Chilton Association will be held at New Salem Church Thursday, July 21, beginning at 9:30 o'clock. We hope all churches will come and bring pastors. We are looking for every officer to be present with reports.

Our District Vice President, Mrs. J. H. Ingram, from Lineville, is to be with us. The program in part as follows:

9:30 A.M.—Song. Devotional by Rev. G. H. Carroll.
Business.
Talk by Mrs. J. H. Ingram.
Special music from Thorsby.
Offering.
Missionary address by Rev. Oscar Davis.
Lunch.
Afternoon will be in charge of young peoples leader. Mrs. L. D. Hughes.
Special song by Ruby Raybon.
Devotional by Louise Grant.
Talk by Mrs. Sam Heath, Lanett, Alabama.
Playlet by Liberty Hill.

—Mrs. Lee J. Grant.

Miss Tanya Korotune, Russian Exile, Tells Interesting Story During Visit Here

Attending the Unity-Chilton Mission Institute, which was held here three days last week— Tuesday, Wednesday and Thursday— was Miss Tanya Korotune, twenty-one-year-old Russian girl, who is a missionary student in this country. Those attending the Institute heard many interesting things from this young lady, whose life has been filled with many interesting events—her escape from Communistic Russia, and finally reaching the United States, where she is about to realize a desire that has been uppermost in her heart for many years of her young life—that of becoming an American citizen.

Tanya was a member of a wealthy Russian family. Her father had visited the United States and while here was converted as a Christian. She had heard her father speak of this country where everybody was free to worship as they pleased and she grew to love the land she had never seen.

When Communists assumed control of the Russian government the wealthy and christian people suffered severely. Many were arrested and thrown into prisons, and many exiled. Tanya with the permission of her parents escaped across the border into Manchuria, living in one mission and another, finally reaching Shanghai where she entered a Missionary School after many hardships.

It was there she made the acquaintance of Dr. Madre and his wife. Dr. Madre is Secretary of the Foreign Mission Board. On telling him of her desire to come to America, he arranged for her transportation and Tanya sailed for America as a Missionary student.

But her troubles were not over as, upon entering Canada she was not allowed to enter the States because she was not a citizen of Russia or China. To solve this problem took many days, but Tanya's great desire to live and worship in this country was finally recognized by Washington officials. She was told she could stay for some time in another country and on returning would be admitted as an immigrant. She went to Mexico, and on her return took out her first papers for naturalization.

Tanya studied at Mars Hill College, Mars Hill, N. C., last year and plans to resume her studies at the Baylor University in Texas next year. She plans to be a missionary in her native country after her education here is completed. Before many months she will be a citizen of the United States—her dream come true.

NOTICE

Probate Court.
Estate of Paul Simmons, Deceased.

Letters of Administration of said deceased having been granted to the undersigned on the 5th day of July, 1938, by the Hon. J. Lee Smith, Judge of the Probate Court of Chilton County, notice is hereby given that all persons having claims against said estate are hereby required to present the same within time allowed by law or the same will be barred.

7-14-3tcM. J. W. DRIVER

Ford

18 YEARS

of FORD SERVICE in CHILTON COUNTY

On July 19, 1920, Clanton Motors came into being and was issued full authority as a full fledged Ford dealer for Chilton County. That has been eighteen years ago and today Clanton Motors is recognized as one of the most outstanding Ford sales and service stations in the South. For eighteen years we have served this territory with what we believe to be the best in our line.

During these years we have seen Clanton and Chilton County grow and prosper and we have endeavored at all times to keep pace with the growth of our community. It has been our aim to see that our customers and users of Ford cars and trucks are at all times completely satisfied. That is still our aim.

5,162

New Ford Car And Truck Units Have Been Sold By Us To That Many Satisfied Customers

▼

Thousands of Good Used Cars and Trucks Have Been Sold By Us

FORD MOTOR COMPANY
Atlanta, Ga.

July 8, 1938.

Clanton Motors, Inc.
Clanton, Ala.
Dear Sirs:

In Appreciation:

On July 19, 1920, it was our pleasure to execute with you the Ford Sales Agreement, which established you as our authorized sales and service dealer in the Clanton area and marked the beginning of our association.

As we approach the end of the eighteenth year of a very pleasant relationship with you, we wish to take this means of extending our congratulations, and our sincere thanks and appreciation for the effort you have put forth toward furthering Ford business in your territory.

We send you and your personnel our best wishes on this anniversary as a Ford dealer, and the hope that there will be many more years of the same pleasant association. Looking to this, and continued success for you, we assure you of our cooperation at all times.

Very truly yours,
FORD MOTOR COMPANY,
V. F. Cooper,
Manager.

▼

Our Service Department Has Grown and Has Been Improved To Become One Of The Best And Most Modern In The South

▼

A Word of Appreciation;

We may boast of our growth, of our large number of sales and our tremendous number of satisfied customers, but we know that this has not been accomplished solely through our own efforts. We fully realize that the people of Chilton County and surrounding territory have played a great part in our progress. We know too, that it has been your continued support and patronage that has enabled us to become one of the leading Ford dealers in the South. For this we express to you our deepest appreciation and sincerest thanks. We hope our service will warrant a continuation of your goodwill and patronage during the coming years. We will try to make it so, anyway.

See The New Ford V-8 On Display At Our Showrooms

CLANTON MOTORS

(Inc.)

Ford

Authorized Ford Dealers - - - - Clanton

Ford

SEE THE NORGE

GOLD TAG Specials

NOW ON SALE AT..

Polk Brothers Motor Co.

Phone 39 — — — —Clanton, Alabama

DON'T MISS THESE

VALUES OF A LIFETIME

LOWEST PRICES EVER OFFERED ON GENUINE

NORGE

ROLLATOR REFRIGERATORS with 10-YEAR WARRANTY ON THE ROLLATOR COMPRESSOR

● Values of a lifetime! And there's a lifetime of value in Norge Rollator Refrigeration! Exclusive flexible interiors *hold everything!* Sealed ice compartment gives you ice cubes as pure as drinking water! Amazing Norge Rollator cold-making unit gives you more economy—more power—more protection! *REG. U. S. PAT. OFF.

SEE THE NORGE BEFORE YOU BUY and Save!

LOOK FOR THE GOLD TAG Special PRICES

IS PROHIBITION COMING BACK?

Being the first in a series of excerpts taken from a collection of five feature articles prepared by "Iffy The Dopester," and appearing in Detroit Free Press

—o—

Is Prohibition coming back? That's the question, my hearties, I've been asked to answer.

And they want one of those yes-and-no responses like, "Have you stopped beating your wife; answer me, yes or no."

Well, I ain't going to be dragged into no silly argument like that. I ain't going to say Prohibition is coming back because Prohibition never was here in the first place.

Oh yes they passed a law and all that sort of thing, but passing a law does not mean the evil is cured. Might as well pass a law against cancer or leprosy—a hell of a lot of good it would do.

In the dictionary sense, the transitive verb "prohibit" means to "debar, prevent, preclude." Okey! If the Eighteenth Amendment debarred, prevented or precluded the sale of liquor Old Iffy would not now be writing this. The thing would have been accomplished.

That Amendment did not debar prevent or preclude. Instead it spawned a breed of racketeers, gangsters, extortionists political corruptionists that brought the American plane of morals lower than ever known before in our history. See the Wickersham report.

So, when I am asked whether Prohibition is coming back all I can say is I can't answer directy because Prohibition—in the dictionary sense—never was here; therefore it can't "return."

—o-o-o—

A LONG REST NEEDED

—o—

What business and industry' needs at the hands of the government is not merely a "breatheing spell," but a good long rest from paralyzing legislation and bureaucratic control, in the opinion of a large majority of big and little business men alike.

So far, however, it appears that there is little prospect of relief from the heavy burden of taxation and excessive regulation which have contributed largely to the new depression.

In no industry has the harrassment of government been more disastrous than in the public utility field, where vast sums from the Federal Treasury have been devoted to destructive competetion with private owned facilities. This subsidized government competition has prevented the expenditure of at least 2 billion dollars for extension and betterments by private companies, according to the leaders of the industry.

The administration's power policy has been condemned by economists generally, and even Marriner S. Eccles, chairman of the Federal Reserve System, recently asserted that all the benefits which might be claimed for the government's investment in power could not begin to compensate the public for the losses sustained through Hamstringing the private electric industry.

—o-o-o—

It Pays To Trade In Clanton!

WHO WROTE IT?

"The Trail Of The Lonesome Pine"

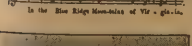

In the Blue Ridge Mountains of Virginia.

HE was a vaudeville performer before he wrote hit songs; pianist in a vaudeville trio that stormed the country. They played twenty weeks one record season in the Palace Theatre in New York.

Born in Atlantic City, N. J., second of a family of eight children. Studied the piano at eight, professional at fourteen. He wrote musical comedies, Ziegfeld Midnight shows. Besides "The Trail Of The Lonesome Pine" he wrote "On The Mississippi," "She's The Sunshine Of Virginia," "There's A Girl In The Heart Of Maryland," "By The Beautiful Sea" and "I'm Always Chasing Rainbows."

Pioneer member of the American Society of Composers, Authors and Publishers, organized 1914. Now composing an operetta "without swing."

His name is Harry Carroll

(Music Features & Photo Syndicate)

DR. C.C. ANDERSON, 66, DIES IN NORTH CAROLINA

DR. C.C. ANDERSON

—o—

Dr. C.C. Anderson, 66, pastor of the Oak Park Presbyterian Church in Montgomery for the last 10 years, died Sunday morning at his Summer home in Montreat, N.C. He was a native of Virginia.

Dr. Anderson came to Alabama about 15 years ago to become home missionary superintendent of the Presbyterian Church in the East Alabama Presbytery. After five years he resigned tthis position to become pastor of the Oak Park Presbyterian Church. He alson served as pastor of the Presbyterian Churches at Millbrook and Lowndesboro.

The funeral for Dr. Anderson was held Monday afternoon at 2:30 P.M. at the Prebyterian Church near Montreat.

Besides his widow, Dr. Anderson is survived by five daughters, Miss Mary Anderson of Montgomery; Miss Charlotte Anderson of Sylacauga; Mrs. William B. Hood, of Sylacauga; Mrs. Grover Abeles. of Montreat, N.C., and Mrs. Malcolm McEachern of Geneva, Ala.

Dr. Anderson is well known in Clanton and Chilton County having filled the pulpit of the Clanton Presbyterian Church for many services.

FIRST PNEUMOTHORAX PATIENT RETURNS HOME

—o—

Mr. Olen Crumpton of Randolph, Route 1, Chilton County's first tuberculous patient to receive the new lung collapse treatment from local physicians, returned from the Montgomery County Sanatorium last week, according to a health department report. A new outfit for administering injections of air has been purchased by the Local Tuberculosis Association and placed at the Central Alabama Hospital to be used by physicians who are interested in the new type of therapy for tuberculosis. Mr. Crumpton, the report indicated, will receive injections of air at weekly intervals for the first 3 months after which time the intervals between refills may be lengthened.

The great boon to the county in having available such an outfit and physicians familiar with this method of treatment was pointed out by Dr. S.D. Sturkie, local county health officer. Patients who are recognized early in the course of the disease before adhesions have developed are especially suitable for collapse treatment, he declared. Marked improvement in the general condition of the patient, disappearance of the tuberculosis germ from the sputum, etc., takes place much more rapidly following collapse than with the older bed-rest method of treatment, according to the Chilton health officer. "Under our present set-up in Alabama," he said, "it is possible for such a patient to spend 4 to 6 weeks in a sanatorium at a cost from $30 to $45 and return to his home, well on the road to recovery and no longer a source of danger to his family."

Announcement was also made by the local health department of the installation in the office of an incubator for care of prematurily born infants. This infant-saving device will be at the disposal of any Chilton County physicians to be used in homes or at the hospital as the circumstances demand.

—o-o-o—

CEMETERY CLEANING AT PLEASANT GROVE—ROUTE 6

We will meet at this place Friday, July 15 for the purpose of cleaning off the cemetery. All concerned are urged to come and bring your hoes and rakes. We need your help.—M. C. Durbin, Clanton, Route 6.

HOMECOMING TO BE HELD AT MAPLE SPRINGS CHURCH 31ST

—o—

There will be a Homecoming Day at Maple Springs Church the fifth Sunday in July, the 31st, with a program in the morning and singing in the new books all afternoon. All singers and lovers of music are ivited to come. We invite all to come and bring a wel-filled basket.

Watch for further announcements in this paper.— E. H. Bowles.

—o-o-o—

It Pays To Trade In Clanton!

DOLLAR STORE

BARGAIN DAYS SPECIALS

One Lot LADIES SILK Dresses $1.88

MEN'S Oxfords $1.79

MEN'S WORK Shoes $1.25

Suit Cases -- 89c

Gay White Shoe Polish -- 8c

MISSES & LADIES Dresses One Lot 59c One Lot 89c

CHILDREN'S Dresses All Sizes 49c

LADIES SANDALS 89c

Genuine Ked's TENNIS OXFORDS 98c

SPECIALS FOR FRIDAY AND SATURDAY, JULY 15TH AND 16TH

BEAN & TAYLOR GROCERY CO.

PHONE 77 CLANTON, ALA.

Dixico COFFEE

One Pound 15c

Three Pounds 43c

PET OR CARNATION MILK

4 Small or 2 Large Cans 15c

Sugar

10 lb. Paper Bag 50c

SUPREME FLOUR

PLAIN or SELF RISING

12 LB. SACK 45c

24 LB. SACK 80c

48 LB. SACK $1.55

80 per cent Superlative Patent—Always Perfect

PURE OR COMPOUND LARD

4 LB. CARTON 45c

POST TOASTIES OR Cornflakes 2 pkgs. 15c

MERITA CRACKERS lb. pkg. 10c

PREMIUM CRACKERS

1 Lb. Package 15c

½ Lb. Package 9c

We Give Clanton Trade Day Tickets

-- MARKET SPECIALS --

FULL CREAM Cheese lb. 18c

PORK Chops lb. 20c

STEW Beef lb. 10c

PORK Sausage lb. 18c

2 Lbs. for 35c

REMEMBER FRIENDS: We Buy And Sell Anything that is raised or grown in Chilton County

T. V. A. Has Contract Kentucky Utilities Co.

A power interchange contract with the Kentucky Utilities Company to provide electric power for construction purposes at Gilbertsville Dam site was announce dtoday by John B. Blandford, Jr., General Manager of the Tennessee Valley Authority.

Under the contract ,the Kentucky Utilities Company will furnish electric power to the Authority at the dam site and will receive like amounts of power from the Authority over a 44,000 volt transmission which TVA will build from Milan, Tennessee, to the facilities of the Company at Bradford, Tennessee, about 12 miles away. No sales of power are involved in the contract.

The interchange agreeement relieves the Authority of the immediae necessity for constructing a 180-mile transmission line from Pickwick Dam to Gilbertsville, at a cost of $2,000,000.

The last Congress appropriated $2,613,000 to the Authority to begin construction of Gilbertsville Dam.

CARD OF THANKS

We use this means to publicly express our deep appreciation and heartfelt thanks for the words of kindness spoken and the deeds shown us during the illness and death of my beloved and dear wife, who passed away to Heaven on Saturday night, June 29th.

—The Father and Children, Dewey Mims.

Farm Loan Association Will Meet July 21st

Farmers from all parts of Chilton County are expected to attend the annual shareholders' meeting of the Chilton County National Farm Loan Association, which will be held July 21, at 10.00 A. M., in the Courthouse at Clanton, according to D. W. Waite, Secretary-Treasurer of the association.

The principal purpose of this meeting is to make a report to the shareholders of the activities during the past year and to elect five members to the Board of Directors. In addition to the local speakers, a representative of the Federal Land Bank of New Orleans has been invited to address the meeting on subjects pertaining to the operation of the Federal Land Bank and the bank's relation with the association.

"We are expecting a much larger attendance at the annual meeting this year than we have experienced at any meetings which have been held in the past," Mr. Waite stated. "Formerly, meetings were held either in January or February, with the result that bad weather frequently interferred with attendance. The directors of the association decided to change the meeting this year to mid-summer in the belief that it will give a larger number of members an opportunity to attend. Perhaps the most important part of the meeting will be the election of five directors. A new law passed by Congress last season provides for three-year terms on the Board of Directors in the future instead of one year terms as in the past. At the meeting this year two of the directors elected will serve for three years, two will serve for two years, and one for one year. As the terms of the Directors who are elected this year expire, future directors will be elected., This will provide a continuing Board of Directors."

VACHEL LINDSEY VISITS IN COOSA COUNTY RECENTLY

Vachel Lindsey, well known resident of Clanton, returned this week from a pleasant visit with friends in Coosa County. Among those he visittd were:

C. N. Dosier, J. O. Stewart, J. R. Robinson, E. C. Robinson, Murriel Lowery, R. I. Robinson, all of Weogufka, Ala., Rte. 1. V. J. Honeycutt of Fayettville, Route 1, and Clemmie Honeycutt of Sylacauga, Route 1. Vachel reports a good time on this visit of a weeks stay.

DR. CHARLES R. MOORE
General Practice of Medicine
Office Next Door to City Hall
Clanton, - - - - Ala.

LEVINE BROS. OPEN A MOST UNUSUAL SALE

I. S. LEVINE

SOL LEVINE

Patterned After One Cent Sale, Prices Expected To Draw Crowds

The prices listed in the advertisement of the Levine Brothers, which appears in this issue of the News, shows the ladies how they can purchase a hat a dress or a pair of sandals for only one cent.

That sounded a little unusual even to the advertising manager of the News, yet, the Levine Brothers are doing just that—selling these items at one cent.

Levine Brothers have a complete stock of dry goods shoes and other ready-to-wear items. "We must move this stock and raise some cash," the Messrs. Levine stated when they announced the beginning of their sale, which starts today and which is cooperating with the Community Bargain Days sponsored by the News and the merchants of Clanton.

Turn to their large advertisement in this issue and see for yourself that Levine Brothers have truly marked their prices down to the bone.

BLANKENSHIP-BLALOCK

Mr. and Mrs. Walter Blankenship of Clanton announce the marriage of their daughter, Sara Martell, to Leon Blalock, also of Clanton, July 12.

The bride and groom left immediately after the ceremony for a honeymoon trip in Georgia. They will make their home in Clanton.

Clanton Pilot Club To Meet Tonight

The Clanton Pilot Club will meet at the Methodist Church tonight at 6:45 o'clock instead of the meeting which was to be held at the CCC Camp last night.

A directors meeting will be held after the regular business meeting. All members are urged to be present.

MISS GRACE ATTENDS COURSE AT COLUMBIA UNIVERSITY

Miss Meta Grace, Home Demonstration Agent of this County ,is in New York attending the Columbia University where she is receiving advanced training in her line of work. Miss Mattie Jo Barber is serving here as Home Demonstration Agent during the absence of Miss Grace.

for WOMEN only

CARDUI is a special medicine for the relief of some of the suffering which results from a woman's weakened condition. It has been found to make monthly periods less distressing, and, when its use has been kept up regularly, has helped many weak, run-down women to get more strength from their food. This medicine (pronounced "Card-u-i") has been used and recommended by women for many, many years. Find out whether it will help you by taking it on a trial. Of course, if not benefited, consult a physician.

Clanton Methodist Church

It is so easy to become discouraged and so hard to keep up our courage Our faith is being tried. Our mettle is being tested. Let's show ourselves to be people of strength of purpose in our Lord's Kingdom by sticking by our church with our thrice-daily prayers.

Let's be at Sunday School next Sunday morning at 9:45 with love n our hearts for the Lord's kingdom and for the success of His work. Let's try to build His Kingdom in our midst. Let's support our Church officials and our pastor. Let's hold them up in our every thought and word and deed. Let's seek God's guidance in every move we make in His work so that the good work will be aided, not hindered.

Can God count on you to be at Sunday School and the other church services next Sunday? Can He count on you to be led by Him? Can He count you as one of His profitable servants My prayer is that I may be.

E. E. BRAGG SELLING INDIVIDUAL HOSPITAL INS.

E. E. Bragg, young man of this city, has announced that he is agent in this territory for the well known Inter-Ocean Casualty Co., writers of Individual Hospital Insurance.

Mr. Bragg, with Mrs. Bragg, who is the former Miss Gladys Martin, are making their home at the Mrs. W. E. Martin home here and persons desiring this type of insurance or any information, are asked to get in touch with Mr. Bragg at that place.

It Pays To Trade In Clanton!

Revival At Jemison To Start On July 24

The News has been requested by the Rev. Maurice Hodgens to announce that revival services will open at the Jemison Baptist Church on the fourth Sunday in July. The Rev. Grady Williams, of Clanton, will deliver the messages and the public is cordially invited to attend all services.

DOG OWNERS NOTICE

Montgomery, Ala.—Dog owners in Alabama have until August 1 in which to have their animals inoculated against rabies without incurring penalties provided by the state's anti-rabies law Dr. J. N. Baker, state health officer, reminded today.

While the 1937 anti-rabies act provides the county rabies inspector may set inoculation deadlines in his district, all inspectors have agreed penalties would become effective over the entire state after August 1.

It Pays To Trade In Clanton!

FURNITURE

Bargains For This Week-End

Deck Chairs	75c up
Trunks	$4.50 up
Suit Cases	$1.00
6x9 Linoleum	$1.95

We have a number of slightly used Bedroom Suites, also used Stoves and Ranges, and many other Bargains Going at a Greatly Reduced Price!

— SEE US BEFORE YOU BUY —

E. L. KLINNER
FURNITURE CO.
— Clanton —

POPWELL
REFRIGERATION & RADIO SERVICE
PHONE 42
GUARANTEED REPAIRS
(6|16|tfb—c.)

Weeks Special

3 Used PICKUPS Good Tires - - Good Mechanical Condition

HAYES CHEVROLET COMPANY
CLANTON, ALABAMA

Reduced Prices From Rockett's For COMMUNITY BARGAIN DAYS

MEN'S PANTS

$1.50 WASH PANTS	$1.19
$1.95 WORK PANTS	$1.50
Bull's Eye Overalls	$1.00
$1.00 Wash PANTS	89c

Georgiana WASH FROCKS

$1.95 values	$1.39
$2.95 values	$1.95
$3.95 values	$2.95

WORK SHOES

Rockett's Special Work Shoes, Triple Stitched and riveted. Genuine Pancho soles and tacked with brass tacks. Solid leather inner and slip sole, from top of the toe to end of heel.—Price

$1.79

Voile, Batists, Dimitry and SWISS PATTERNS

49c value	39c
35c value	29c
25c value	19c
19c value	15c

$1.95 Ladies SANDALS $1.50

Our Prices Reduced On All BATHING SUITS 59c to $3.95

ROCKETT DRY GOODS CO.
CLANTON, ALA.

CAN YOU BEAT THIS?

24-lb. Sack Flour	59c
Sliced Bacon lb.	25c
Stew Meat lb.	10c
Pork Chops lb.	17½c

1---5c Box MATCHES
1---5c BOX SALT
1---5c BOX SODA
All 3 for 10c

CLYDE MIMS
Phone 242 We Deliver

WAYSIDE GARDENS
Lloyd Howard — Thorsby, Ala. — Phone 89
Landscape Gardening — Shrubbery — Potted Plants
Cut Flowers

Don't Buy Blind -- See What You're Getting

We can give you qualty trees and shrubbery at most reasonable prices. Our plants and shrubs are state insected and guaranteed to be of clean and healthy stock.

½ Mile North of Thorsby, On B'ham-Montg. Hi-way
1-6-6Mpd

WATCH FOR ANNOUNCEMENT OF THE OPENING OF

The EAGLE STORE

"THE EAGLE'S BARGAIN STORE"

Located In The Corner Building Formerly Occupied by Watts Hat Shoppe

"Visit Us When You Come To Clanton" A Full Line Of Merchandise

Unity Association To Convene In Maplesville

The Unity Association will hold their quartely meeting of the W.M.U. in Maplesville on July 20th, beginning at 9:45 and continuing through the day. The ladies of the W. M. S. will have their meeting before noon and the young peoples organization in the afternoon.

Mrs. John W. Ingram, the W.M.U. vice-president of the Eastern District, also Mrs. Sam Heath, young peoples director of the Eastern District, will be with us.

We sincerely hope that every W.M.S. in the Association will be represented and bring a large crowd of the young people with them.

—Hattie E. Dickinson, Superintendent

o-o-o

CEMETERY CLEANING AT THE MT. PISGAH CHURCH 21ST

The News has been requested to announce a cemetery cleaning at Mt. Pisgah on next Thursday, July 21st. All who are interested are urged to come and help.'

Cash and Carry SPECIALS

CAMP STOOLS *25c*

DECK CHAIRS *85c & 95c*

6x9 LINOLEUM *$1.95*

Best Grade No. 1 Cane Bottom CHAIRS *80c*

PORCH ROCKERS *$1.50*

These Prices Are At and Below Cost and Are Good for Community Bargain Days Only

The KLINNER Furniture Co.

Clanton — — — — — Alabama

"Freedom Of Press" Is A Reality, But Really Just What Is "The Press"

"Freedom of the press is a reality: peril to that freedom is a myth," Charles Michelson Director of Publicity of the Democratic National Committee, told the Institute of Public Affairs at the University of Virginia Monday evening. "When we were babies our mothers used to tell us that if we sucked our thumbs, the thumbs would come off. The peril of our reaching the condition of the controlled press of the dictatorships is just as veritable.

"What do we mean by 'the press'? The actual newspapers and magazines on the newstands the group of men such as Washington correspondents who gather the news, the editor, who naturally exercises discretion and control or do we mean the owners who tell what the policy is to be? We might go even deeper and speak of the hidden powers that, in turn, are in a position to tell the owner in some instances, what he should or should not print. Few newspapers or magazines are better morally or ethically than the men who own them. Here and there along the newspaper frontier, are proprietors who do not permit their individual interests to influence their concern for public welfare.

"A newspaper is a business. If it is a big newspaper, it is big business. Not infrequently, it is only one of several important industrial enterprises in which the publisher is interested. Theoretically advertising is politically and economically non-partisan. But the big advertiser is apt to feel pretty strongly the pull of policies which he believes affect his business. And very naturally the newspaper proprietor will give sympathetic consideration to his point of view. Similarly a great many newspapers have obligations relating to their financing through banks and other financial institutions. The influence on the policy of the newspaper certainly is far from unknown.

"There is infringement of the liberty of the press when a newspaper is told that it cannot have certain advertising unless it adopts or abstains from a particular policy. Perhaps, however, publishers who employ the term limit it to government interferance. In other words, these newspapers construe as their constitutional guarantee that it is nobody's business but their own whether or not they sell their editorial opinions for advertising, or to satisfy a creditor. An interesting situation results. The venal newspaper undoubtedly commits an offense against morals when it permits its policies to be bought or sold, but strangely enough it is right even if it is wrong for the slightest attempt of government to put a stop to such practices would mean censorship and censorship is unthinkable in a free country.

"The newspaper code of ethics is perfect. Those members of the press who live up to it are not the ones who make a shibboleth of the 'freedom of the press.' Unfortunately, either tradition or sentiment or the strength of esprit de corps among the newspapers results in the press as a whole making its own the cause of the offender against the moral code which publishers' associations themselves set up. As long as we live, politically-minded papers will continue to accuse an administration to which they are opposed of everything from treason down. Nothing will be done about it and nothing should be done about it for however infuriating untrue and unjust assaults may be, it is infinitely better than that public expression should have to grovel at the feet of authority."

o-o-o

Millions Of Dollars To Be Available For Rural Families

Montgomery, July 9— "Almost 18 million dollars will be available for Alabama, Florida, Georgia and South Carolina, to finance loan requirements of low income rural families who qualify as bororwers in the 1938-39 fiscal year's program undertaken by FSA," Administration.

"$13,500,000 has been alloted this regional director of the Farm Security announced Robert W. Hudgens, Region for loans to rehabilitation borrowers and $4,295,805 made available to finance purchases and improvements in the tenant purchase program authorized by the Bankhead-Jones Farm Tenant Act."

According to Mr. Hudgens the $13,500,00 for rehabilitation loans will enable low-income families to put in crops, improve lands and buildings, finance purchases of livestock, buy equipment for homemaking and farming activities and improve sanitary facilities. Loans to new clients will be made for subsistance and feed items necessary equipment, and stock required to engage in successful farming.

"Group service loans will be made to low income individuals or to rural groups for services or equipment beyond the means of the farmer to acquire individually and where such equipment or service is needed in the community for cooperative use. Loans of this type will provide harvesting machinery, pure bred sires, ensilage cutters, grist mills, cane mills, tractors, curing houses, tobacco sprayers, loading platforms, scales, and other facilities whereby the earnings from use of same appear to be sufficient to provide for retirement of the purchase loans advanced."

"Two hundred and sixteen loans of this type amounting to $234,031.34 were made during the year just ended providing services for 1188 rehabilitation clients and 3400 neighboring families. More group service loans will be made this year and funds for these purposes will be provided as necessary," Mr. Hudgens continued.

"For budgetary purposes the State rehabilitation loan program allocations are as follows: Alabama, $4,000,00; Florida, $2,000,000; Georgia, $4,000,000; and South Carolina, $3,000,000. With these funds, approximately twice the number of families may be aided this year with the guidance and finance included in our rehabilitation program inasmuch as the money made avilable is almost double the total authorized for the fiscal year program which ended June 30 1938. The 1937-38 fiscal period enabled 38,607 rehabilitation loans to be made in the four States totaling $7,801,570.

"The allotment for tenant purchase loans in Alabama, Florida Georgia and South Carolina totaling $4,295,805 will finance farm purchases and necessary improvements to same in accordance with the provisions of Title I of the Bankhead-Jones Tenant Act. Under the terms of this Act eligible low-income rural families may be assisted to acquire family size farms capable of producing an abundant living, and the necessary margin of profit to enable repayment of the advances required.

o-o-o

SINGERS TO PRESENT CONCERT AT COOPER SCHOOL ON JULY 23

The Stamps-Baxter Southernaires will appear in concert at the Cooper School on the night of Saturday, July 23rd. Further announcements regarding this will be made next week.

CLOTHES MAKE THE MAN

...Especially in Summer

LET US LAUNDER PERSONALITY

Into His Wash Suits

Does your husband fairly shout success when he walks down the street in a wash suit? Does he look smart . . . well dressed . . . ready to conquer the world? Or does he suggest a wet dish rag . . . his wash suit drooping . . . limp . . . wrinkled . shapeless . . . a drain on his personality?

There's nothing like a really well-laundered wash suit to add pep . . . personality . . . success . . . to a man's appearance. Be sure your husband has that well-groomed look, so important to him in business, when he wears wash suits this summer. Let us launder them for you. They'll come back immaculately clean and carefully pressed . . . ready to add smartness to his looks and confidence to his every motion. And besides pleasing and helping him you'll be saving yourself lots of time and trouble.

Let us help you keep your husband on top of the world with skillfully laundered wash suits. Our routeman can pick them up on his next call or immediately if you phone.

Clanton Laundry & Cleaning

PHONE 119 — — — — — — — — CLANTON, ALA.

If You're Planning To Build

By W. S. Lowndes

Director, Schools of Architecture and Building International Correspondence Schools

NO matter what size house you are planning to build, or how much you intend to spend, the living room for general family use is very important. It should have plenty of sunlight, a good outlook and should be finished so as to produce a comfortable and homelike effect. In obtaining this effect, a fireplace is often desirable, as is a sun parlor or a porch placed adjacent to the living room. In large and pretentious houses other rooms are arranged that perform some of the functions of the living room in more modest structures.

* * *

A sun room or sun parlor is a common feature in even the most inexpensive homes. It may consist of a porch enclosed in glass, or it may be a special room having an abundance of windows. When the windows are flung wide open this room in reality becomes a porch. The exposure should be toward the south so as to obtain an abundance of sunlight in the winter months. Sun rooms are usually fitted with special furniture and decorated with plants. Individuality of the builder can be cleverly displayed in developing plans for the sun room.

* * *

Houses With Garages Attached. The problem of attaching a garage to a house is one that is rather difficult to solve. The large doors of the garage, which are open frequently, are generally too conspicuous and do not harmonize with the rest of the exterior. It is very desirable to locate the garage so that the doors will not be in front of the building, but to the side or rear.

G'MAS. RELISH SPREAD or SALAD

Dressing pt. 15c qt. 25c

ALASKA CHUM

Salmon No-1 Tall Can 10c

HILL GROCERY CO

FULL CREAM CHEESE--lb. 17c

CAMEO OLEO---2 lbs. 25c

Pure or Compound LARD Get Our Prices Before You Buy

BAMA PEANUT BUTTER--2 lb. jar 25c

WHITE TIP FLOUR 24 lb. bag 69c

48 lb. bag $1.35

Grandma's Wonder 24 lb. bag 85c 48 lb. bag $1.65

BEST GRANULATED Sugar 10 Lb. bag 47c

BEST GRADE White Meat LB. 15c

Campbell's Tomato JUICE--4 14-oz. cans 25c

Sunshine G. Fruit Juice—2 No. 2 cans 15c

Dole's Pineapple JUICE--3 No. 1 cans, 25c

Golden Cup TEA--¼ lb. pkg. 10c

TEA--½ lb. pkg. 20c

Lux or Lifebuoy SOAP--2 bars 15c

LUX FLAKES-small pkg., 10c

Northern TISSUE--3 rolls 17c

Gauze TISSUE--6 rolls 25c

BORDEN'S ST. CHARLES MILK 4 LARGE OR 8 SMALL CANS 25c

BALL MASON FRUIT JARS Qts., doz 75c 1-2 Gal., $1.05 Pts. Doz. 65c

ROYAL BLEND COFFEE lb. bag 15c 3-lb. bag 43c

FIT-FOR-A-KING—lb. 20c

HOT CUP COFFEE—lb. 19c

Yellow Ripe Bananas, 4 lb. 17c

Large LEMONS— Doz, 19c

Pure Apple VINEGAR Bulk, gal. 25c

Jelly GLASSES, doz. 40c

Parawax—lb. 10c

Kiwanian Have Most Interesting Program

When members of the Clanton Kiwanis Club gathered at the Thomason Hotel last Thursday night they had a real treat in store as one of the most interesting programs ever rendered was arranged for their enjoyment.

After luncheon President Patterson Hicks turned the program over to Luther E. Little, Chairman of the Program Committee. This was the first meeting held since Mr. Little and his party returned from an interesting tour of the Western States and Old Mexico. Mr. Little rendered a sketch of this interesting tour in poetry form, describing the interesting sights as covered by the party, of their reactions and treatment received by the citizens of the various towns and cities.

Following this part of the program Mr. Little introduced Miss Tanya Korotune, exiled Russian girl, who spoke of her experiences, and her efforts to become an American citizen. Miss Korotune was a Missionary student last year at the Mars Hill College in Mars Hill, N. C. She is twenty-one years of age, and her interesting talk was the highlight of the program.

Several other guests were present at the meeting.

Farms Union Men In Chilton County

Heads of the F. E. & C. U. of A. have been in Chilton County doing some powerful speaking.

On Friday of last week the President, Mr. Vester Burkett, T. J. Stewart, Sec.-Treas., McKinley Gilbert, Chairman of the State Executive Board and George Campbell, Secretary of the State Board came here and spoke. They made speeches at Free Springs local Friday night. Saturday they attended the County meeting where those present heard some of the most interesting from union speeches that have been delivered in Chilton County. Just here we want to give credit to one of our own Chilton County members, Mr. Howard Roper, who also spoke in the afternoon. There has been many compliments and much praise given to this talk.

On Thursday of this week these men along with W. T. Pate, Vice President, Mr. W. H. Martin and R. W. Haygood, Board members, will be back here to hold an executive session of their Board and Council at Jemison Vocational building o nThursday and Friday, July 14 and 15.

On Monday, July 18, Mr. Ed Rigger will be in this County to speak. Mr. Rigger is a national organizer and will possibly be here to speak for the F. E. and C. U. of A. rally, to be held at Sims Grove (near Clanton) on this date and will speak at the Courthouse in Clanton on Monday night. Remember this date and come for you have a personal invitation.

We feel the effects of these men's visits here already to the organization so you hear the other speakers at Sims Grove Monday and I assure you whether a member of the Farmers' Union or not, you'll hear something of interest.—Chilton County Recording Sec.

Nowadays, seems like a feller has to be a prizefighter, before he can open a restaurant, what with Jack Dempsey, Mickey Walker and some of those other fellers. I asked George over t'the Coffe Pot about it t' other night and he said no, he didn't think so. Claimed the only fights he'd ever had were with his wife, Annie, and she always won

10 Days Only

SPECIALS

Prices Listed are Cash & Carry

NEW 4-PIECE BEDROOM SUITE
Full size, large chest of drawers. Regularly priced $34.50—Sale price $24.95

MATTRESS—COIL SPRING—BED
45-lb. mattress, 120 Coil Spring, full size all steel 2-in. post bed. A bargain, all for $12.50

3-PC. LIVING ROOM SUITES
Limited quantity—new 3-piece living room suites—each $35.00

ALL ELECTRIC REFRIGERATORS
40 Per Cent Off. Selling Entire Stock of These Boxes at Cost

SEWING ROCKERS $1.50

FULL SIZE CHIFFEROBES
2 mirrors. Only 12 to sell at $12.50

4-QUART ICE CREAM FREEZERS
Regularly priced $4.95—Now $3.25

25 DOZEN WINDOW SHADES
50 cent value Sale price 3 for $1.00

ROUND MIRROR
Full size—22 inch. $1.50 regular price. Now 95c

Do not fail to take advantage of theseprices. Furniture is now selling at the lowest price since we have been in busi-ness in Clanton. We have listed only a few of the many bargains to be found in our store.

TIFFIN FURNITURE CO.

Sixth Street South of Court House — — — — — — CLANTON

More Sales Make More Jobs

SO WHAT!

Here's Our Contribution Toward More Sales

1934 FORD DeLUX COACH New Motor $219.50

1935 CHEVROLET COACH New Paint $289.50

1935 PLYMOUTH COUPE A-1 Condition $289.50

NORGE GOLD TAG SPECIAL

FOR JULY

S-72-7 NORGE 7-FT. REFRIGERATOR—for only $169.50

ER-36-80 NORGE ELECTRIC RANGE—for only $109.50

A 57 NORGE WASHING MACHINE With Press Ironer, Table, Chair—only $82.50

When You Help Make More Sales You Help Make More Jobs

POLK BROS. MOTOR CO.

Chrysler—Plymouth—International

CLANTON, ALABAMA

ON HIGHWAY NEXT TO HAYES CHEVROLET CO. --- CLAUDE C.CRAIG, OWNER

Clanton, Ala.

News from Thorsby

MRS. WEBB PARRISH, Correspondent

The Baptist social will be held Thursday of this week at the home of Mrs. Leonard Lowery. Everyone invited.

Beginning Friday, July 15, the Thorsby Institute Library will be open each Tuesday and Friday morning from 8:00 until 12:00 o'clock, and will not be open in the afternoon.

Circles Number One and Two of the Baptist W.M.S. met jointly at the home of Mrs. T. W. Robinson Tuesday afternoon.

Circle Number Three met with Mrs. S. M. Connatser.

Everybody that is interested in the cemetery at Cedar Grove please be there July 15, Friday, and help clean up.

Mr. V. H. Sutlive is spending a few days this week in Blakely, Ga., visiting his uncle, Mr. Joseph Freeman.

Miss Lila Hester of Birmingham spent part of last week here with her sister, Mrs. Jim Collins.

Mr. Aaron Vines of Knoxville, Tenn. is spending a while here with his father, Mr. Fate Vines.

Mr. and Mrs. Burgin Ray and children of Jemison spent Sunday with Mr. and Mrs. Horace Williams.

Rev. Dewey Robinson of Birmingham visited with his parents here Sunday.

Mr. and Mrs. Walter Robinson, Misses Roma Lee Pate and Hilda Collins and Mrs. Paul Marcus spent Sunday in Birmingham.

Mr. Willie Scott and friend of Montgomery were the guests of Mr. and Mrs. Robert Scott Sunday.

Miss Helen Lowery spent the week end in Birmingham.

Misses Marie and Inez Jackson of Highland Avenue Baptist Hospital, Birmingham are spending their vacation here with their parents, Mr. and Mrs. L. M. Jackson .

Mr. A. A .Fuller spent the week end in Hamilton, Alabama.

Mr. and Mrs. Wallace Waites and children returned Saturday night after spending ten days at Daytona Beach, Florida.

Mrs. W. E. Foster and son, Arthur, and Miss Brown of LaGrange, Georgia, visited Mrs. Temple Foster and Mrs. Elizabeth Daniels over the week end.

Mrs. Belle Whaley of Bangor returned home last week after spending several days here with Mrs. Alpha Brown and Mr. and Mrs. E. N. Bentley.

Miss Estelle Benson visited Miss Mildred Gore at Highland Avenue Baptist Hospital last Sunday.

Mr. and Mrs. Earl Henley have returned home after vacationing in Panama City, Fla.

Mr. and Mrs. Ralph Pate and children spent Sunday in Clanton with Mr. and Mrs. P. G. Marcus.

Little Sara Nell Williams visited her aunt and uncle, Mr. and Mrs. Herbert Williams of Bessemer last week.

Miss Margaret Billingsley of St. Petersburg Florida, is visiting her cousin Miss Jessie Martin.

Mr. Bill Mayhew of South Carolina, who is employed in the offices of the nursery, is now living at the home of Mr. and Mrs. W. H. Goodgame.

The Quarterly meeting of the B.T.U. met Sunday afternoon at Macedonia Church No. 1. Those who attended were Rev. M. I. McLeod, Misses Hold Kendrick, Jessie Martin, Margaret Billingsley, Mildred and Edith Popwell, William Hicks, Sam Bentley, Grantland Davis and Bobby Minor.

The Home Demonstration Club will meet with Mrs. Tom Lessley next Friday P. M. at two-thirty.

Mr. and Mrs. Ben Franklin, Mr. H. G. Franklin and Miss Dorothy Vaughn Franklin spent Tuesday in Birmingham.

BUY YOUR COAL NOW

Place order for your winter supply of coal while the prices are at the lowest, and have that worry off your mind with also satisfaction of saving money.

Crowson Milling Company

W. A. CROWSON

East Clanton - - - - - Alabama

BIRTHDAY PARTY

Miss Martell Blankenship entertained at a birthday party honoring her friend, Miss Mae Frances Bruce, at the latter's home Friday evening, July 8.

Miss Bruce was dressed in a lovely pink silk taffeta evening gown. The dining and living room were decorated with beautiful pink and white summer flowers. Happy birthday in large silver letters were swung over the top of the French doors.

Games, contests and dancing were enjoyed. Delicious refreshments were served.

Guests were Misses Eleanor Sanders, Louise Parker, Elsie Traywick, Helen Maddox, Mildred Robinson, Myrtice Traywick, Ruby Maddox, Pauline Jones, Mary Will Smith, Louise Bruce, and Mrs. Murphy Crowson.

Messrs. Dugar Garrett, Leon Blalock, George Chambers, Maurice Thornton, S. A. Williams, McArthur Jones, John Stephenson, Marvin Williams, Rufus Jones, Aubrin Kelly.

Shorty Wilson, Alvin Thompston, Carl Crowson, R. Q. Huston, Murphy Crowson and Woodrow Johnson.

GOODYEAR "R-1" TIRE

Tough, heavy tread for longer mileage . . . center-traction for greater safety . . . Supertwist Cord plies for maximum blowout protection. See it today.

4.40-21	4.75-19	5.00-19	5.25-17
$8.55	$9.75	$10.55	$11.10

OTHER SIZES PROPORTIONATELY LOW

GOODYEAR G-3 ALL-WEATHER — Gives more wear, greater safety—yet costs no more

GOODYEAR SPEEDWAY — This GUARANTEED Goodyear gives long service at low cost! Priced from 5.65

FREE BATTERY TESTING

Come in regularly for our FREE 10-point Battery Test Service. Regular attention to your battery will assure you long, trouble-free service.

SHELL SERVICE STATION

Phone 144-W — Clanton, Alabama

Assistant County Agent Makes Fine Monthly Report

B. N. IVEY

During the month of June the Assistant County Agent, B. N. Ivey, spent thirteen (13) days in the field and five (5' days in the office. One hundred and twenty-two (122) office calls were made and thirty-four (34) telephone calls were made. Thirty-eight (38) farms were visited by the Agent. Two (2) method demonstrations were conducted for Juniors with thirty-four (34) in attendance. One (1) method demonstration was given for adults with seven (7' in attendance. Eight meetings were held with juniors with one hundred and fifty-seven (157) in attendance. One (1) meeting was held with adults with eighty (80) in attendance. The Assistant Agent traveled one thousand, two hundred and three (1,203) miles on official duty. Fourt (4) schools were visited, four (4) press articles were written, 6 talks were made, thirty-six (36) personal letters were written. Five (5) circular letters were written with two thousand, one hundred and twenty-two (2,122) copies being sent out. Forty-three (43) U. S. bulletins and twenty-seven (27) Extension circulars were sent. Fourteen (14) miscellaneous meetings were attended with an attendance of one thousand, two hundred and forty-six (1,246). Eight days annual leave was taken.

The Assistant Agent carried two (2) boys and two (2) girls to the Leadership School at Auburn which lasted four (4) days. The program which was arranged for them was very timely, and it is belived that its affects with be felt throughout the State in better organized county councils which in turn will touch every Club member. The various demonstrations and lectures on self-improvement and leadership will have a lasting effect on those who attended from this county, and it is my hope that these representatives can in turn influence the other club members with whom they will come in contact. The candle lighting ceremony was another phase of the program that I consider very impressive and worthwhile. The several discussions with the agents were also very helpful to me and I think they will result in better and more efficient county councils.

CEMETERY CLEANING AT SARDIS

The date, Wednesday, July 20 has been set for the purpose of cleaning the cemetery and church grounds at Sardis Baptist Church. Those who are interested are invited to come with sufficient tools to work with. Be there early so the work can be done while it is still cool. Don't forget the date.

Antioch News

Our Sunday School and C. E. are progressing nicely at this place at the present time. Although it seems we need the cooperation of the parents more. We want to urge them to come out to church and help us out. There was fifty-six present at C. E. Sunday night.

Visitors are always welcome at this place so come and help build up our church work.—Reporter, Willie Pearl Roseberry.

GASOLINE TAXES HIT NEW HIGH IN 1937; COST TO MOTORISTS TRIPLES IN DECADE

Gasoline taxes collected by the states last year hit a new record high of $756,930,000 in 1937, a gain of $69,299,000 over 1936 and an increase of $498,091,000 during the past decade, reports the Alabama Petroleum Industries Committee through its secretary, Earl M. Hearne, of Montgomery, Ala.

"New York led the states with $61,841,000 in gasoline tax collections in 1937, a gain of $6,206,000 over 1936. Pennsylvania was second with $55,711,000, followed by California, $46,614,000; Ohio, $46,538,000; Texas $41,671,000; and Illinois, $35,836,000.

"Since 1927 the average annual state gasoline tax burden per motor vehicle in the United States has more than doubled. In 1927, when 23,133,000 motor vehicles were registered in the United States, $258,839,000 was collected in state gasoline taxes. In 1937 the number of motor vehicles had grown to 29,700,000, and increase of approximately 20 percent over 1927, but state gasoline tax costs had increased by $489,091,000 to a total of $756,930,000, or nearly three times the amount collected a decade ago.

"Besides paying state gasoline taxes, the nation's motorists paid an additional $203,025,000 in Federal gasoline taxes in 1937, making the total gasoline tax bill almost a billion dollars for the year."

MAPLE SPRINGS

Sunday school and preaching were well attended Sunday. Our Sunday school is still progressing nicely, so let's everybody come back next Sunday and bring someone with you.

Mrs. Dock Crew and children, Mannie, Clarence and Jessie of Cairo, Ga. spent several days of last week with Mr. and Mrs. W. F. Glenn and family.

Mr. and Mrs. W.F Glenn spent last Monday night with her brother Mr. Wesley Stroud of the Enterprise community.

Mr. and Mrs. Arnold Glenn and children and Mrs. W. O. Glenn were the Sunday dinner guests of Mr. and Mrs. W. F. Glenn and children.

Mrs. W. W. Stroud and daughter Marie, spent last Tuesday with Mrs. W. F. Glenn and family.

Mr. and Mrs. Reuben Devaughn and little daughter, were the Sunday dinner guests of Mr. and Mrs. O. L. Devaughn.

Prof. A. L. Brown is teaching a singing school at this place.

Quite a number from here attended the homecoming last Sunday at Poplar Springs in Coosa County, six miles north of Rockford. They reported a great day. There were approximately three thousand people or more present. There is a number of people expecting to attend the all day singing next Sunday, July 17, at Providence in Coosa County five miles east of Mitchell Dam.

Kern Sandlin and Ottis Glenn are hauling melons day and night trying to get them all to Birmingham. They made several trips to Florida and South Alabama after watermelons.

W. F. Glenn visited his son last Sunday, W. O. Glenn and wife, near Mt. Pisgah.

Joe Lansford and Ivian Mitchell were visiting Ottis Glenn last Sunday afternoon.

Virdie and Virvil Glenn had as their guests last Sunday Bobby Joe and Jerry Donald Davis from near Mt. Pisgah.

VISITORS FROM FLORIDA

Friends and relatives from Florida are spending a few days with friends and their parents, Mr. and Mrs. W.H. Foshee, of Pine Dale community. Those visiting are: Mrs. M. D. Foshee and son, Billy, of Lakeland; Mrs. G. B. Lovering and son, Randall, of Lakeland; Mrs. C. W. Smith of Tampa, Miss Mayo Foshee, of Lakeland.

Also two granddaughters of Mr. and Mrs. W. H. Foshee from Greenwood, Miss., are spending a few days. They will visit other relatives at Anniston.

Alexander Business School

Full Secretarial Course, day and night classes. Individual instructions where necessary. Special for these 3 Days, $75.00. Eight months allowed in which to complete the course. Enroll at this time and get benefit of low Price

Telephones: Res. 129-J; Office, 279

Upstairs Over A&P Store

EVERY DAY IS BARGAIN DAY AT THE LEADER

And By Popular Demand Our

NO PROFIT SALE

Extends Into Its Third Big Week

Men's Suits

We are going to place this big entire stock of Men's Suits on sale at such ridiculously low prices that only your eyes alone will convince you that it is genuine.

I lot of Men's Wash Suits in almost all sizes. Tailored by Liberty and sold up to $8.95. Go in this sale for

$3.95

MEN'S WOOL SUITS

1 lot of Men's Wool Suits, mostly small size. Worth up to $10. Must go at

$2.95

OUR COMMUNITY BARGAIN DAY SPECIALS

All Silk Flat Crepe	39c
Children's Sox	4c
Genuine 19c Pepperell Prints	15c
50 Pairs Children's White Shoes Worth up to $1.50 pr.	49c
15c Sun Hats	9c

Ladies' FOOTWEAR

We're proud of a shoe department where you can always find the best and the newest. In our store we carry widths from 3AAA to 3EEE. All $1.98 ladies' footwear will go in this sale for

$1.69

All $2.95 to $3.65 Footwear will go in this sale at **$2.19**

WASH DRESSES

Our entire stock of wash dresses reduced for this sale. All 98c wash dresses

69c

All $1.98 Wash Dresses to be sold for **$1.39**

BOYS' WASH SUITS

1 lot of Boys' 3-Piece and 2-piece Wash Suits that sell regular up to $1.25 will go in this sale at such low prices it will be almost unbelievable.

49c

MEN'S DRESS SHIRTS

In broken size and patterns. Values up to $1.00 most all sizes. **44c**

Men's regular $1.00 to $1.25 dress shirts. All sizes and patterns **88c**

MEN'S HANES UNION-SUITS. All sizes **55c**

Men's Regular 49c UNIONSUITS **33c**

SHEETING

A regular 10c heavy weight sheeting. 36 in. wide. While 2,000 yards last—15 yards for

$1.00

BED SPREADS

One lot of Bates Heavy Jacquard bed spreads in all colors. Size 80x105. Sold for **$1.29**

RAYON SPREADS

1 Lot of Rayon Bed Spreads. All colors. Size 80x105. $1.35 value for **88c**

Featherproof TICKING

Genuine 8 oz. Guaranteed Ticking. 25c quality for **15c**

MEN'S AND BOYS FOOTWEAR

Black, Brown and white, 1 lot of Men's Oxfords in broken size **$1.48**

All $2.25 to $2.65 white, brown and black Oxfords in most all sizes **$1.69**

All $2.95 to $3.45 footwear in white, black and brown. All sizes **$2.65**

LADIES UNDERWEAR

1 lot of ladies stepins and Bloomers slightly shopworn	10c
All 25c Stepins—19c All 49c Stepins	39c
All 59c and 69c Silk Slips	39c
All $1 and $1.25 Silk Slips	88c

POLLY OVERALLS

Specially reduced for this sale. All Polly Brand Overalls, sizes 32 to 44—pr. **98c**

BOYS' OVERALLS

All sizes 65c value for

39c

Silk Dresses

1 lot of Silk Dresses that sold for $1.98 and up in all colors and styles. To be closed out for **$1.39**

We Have Clothed Chilton County For The Past 18 Years

THE LEADER

M. LANDE — — — — — — CLANTON

First National Bank

Clanton, Alabama

We Want Your Business -- Great or Small -- Promising You Safety and Service. Deposits Insured Under U. S. Government Insurance Plan

Singer Sewing Machines

New for sale, or I will buy, sell, trade or what have you. I guarantee to sell used machines for less—come to see me. I have anything you may want, or I will get it for you.

Call on me for any repair service and all machine parts. Also see me for any kind of Life Insurance.

SINGER SEWING MACHINE SHOP

Next door to Calloway's Drug Store—Main Street

JAMES H. DANIEL Clanton, Alabama

(6916Mc.)

Notice To All Dog Owners Of County

—o—

"The dead line will soon be here—August 1. Quite a few have not vaccinated dogs yet. Some seem to think there is no law to this, but if you get caught do not blame me. The State is pushing me and your neighbors are harder than the state. They do not feel tsat you are treating tnem right by not treating your dog. Talk with your friends who are cooperating and be sure to tell your neighbor who takes no paper.

July 14—Pletcher, 8:30 to 11; Shoults, 12:30 to 2:30.

July 15—Union Grove, 8:30 to 11:30; Smith School, 12:30 to 2:00.

July 18—Mitchell Dam, 8:30 to 10:00; Corinth Church, 10:00 to 10:30.

July 18—Refuge (Robert Mims' home), 1 to 2; Providence (Beat 16) 2:30 to 3:30.

July 19—Vermont, 8:00 to 10:00; Fairview Store, 10:30 to 12:00.

County Training School, 2:30 to 4:00.

If I have not made my appointments right see your friends and I will be gad to give you a date.

The last check dates will be July 26—Jemison, 2:00 to 4:00.

July 27—Verbena, 2:00 to 4:00.

July 28—Maplesville, 2:00 to 4:00.

July 29—Clanton, 8:00 A.M. to 4:00 P. M.

DR. W. L. PARRISH.

We Give You MORE Than Good Cleaning

GOOD Cleaning? Of course! Thorough cleaning is the *only* type of cleaning we do. But in addition, our new MONITE Moth-Proof Cleaning Process gives you far more.

Now, we not only clean your garments. We make them moth-proof at the same time! And insure you against moth damage for six months.

The cost? Not one cent more than ordinary cleaning! Phone today and learn what MONITE Moth-Proof Cleaning can mean to YOU!

Ask your neighbor what they think of our cleaning. We are sure that one trial will make you one of our many regular customers. Our plant is strictly modern in every department

Royal Cleaners

Clanton, Ala. — — — — Phone 258

HINES, LITTLE

(Continued from front page)

suming his new position. His announcement will come as a surprise to thousands of persons here who have felt that his services as superintendent have meant a great deal to the county.

Dr. Hines Withdraws

In a letter addressed to the News, Dr. J. A. Hines, of Siluria, stated he had decided to withdraw from the race for state senator from this district in favor of his opponent, Karl C. Harrison, of Columbiana.

Dr. Hines made a splendid race during the first two primary elections and due to the calling of a third and special primary in the three counties, he has declined to continue the race. This gives Harrison a clear way as Democratic nominee for the Senate seat, which is the same thing as election in November.

The statement from Dr. Hines to the News follows:

Siluria, Alabama
July 12, 1938

"Editor,
"Chilton County News,
"Clanton, Alabama

"Dear Sir:

"Please allow me space in your valuable paper to thank my friends in Chilton County for the wonderful support given me in my recent campaign for the Senate.

"I regret that I did not have the time to enter into the third primary and neither do I wish to put the different counties to the expense of holding this primary. However, I want to assure my friends that the last minute propaganda appearing in the last edition of the papers before the election June 14, was absolutely untrue and without foundation and these statements had nothing whatsoever to do with my withdrawal.

"I want to take this opportunity to ask my friends to fully support the Democratic nominees in the November election as I intend to myself to the fullest extent.

"Sincerely yours,
"J. A. HINES, M. D."

In the resignation and withdrawal of Mr. Little, it will be necessary for the Democratic Executive Committee of the county to take steps to determine a nominee for the place to enter the general election in November. W. M. Polk, chairman, stated that he would probably call the committee together next week to determine this matter.

—o-o-o—

It Pays To Trade In Clanton!

FLYERS ARE ENTERTAINED AT FISH FRY

—o—

Interesting Talks Were Heard By Group On Recent River Outing

—o—

Members of the Clanton Aero Club and other citizens of the city acted the part of hosts in a splendid manner last Wednesday afternoon and night when they entertained members of the Dawn Patrol of Birmingham and other aviators who flew to Clanton on a goodwill trip.

Several of the guests from the Magic City began to arrive and landed their planes at Gragg Field, Clanton's modern airport, during the early afternoon, while others arrived later. They were carried by automobile to the attractive camp of J. Mell Martin on the Coosa River where a bountiful fish supper with all the trimmings was spread and served under the supervision of Mrs. Mell Martin and Leroy Martin.

The list of those from Clanton included in the outing were former Judge L. H. Reynolds, Mayor C. Fenn Jones, Dr. V. J. Gragg, Judge J. Lee Smith, County Commissioners R. L. Ousley, H. R. Oden and J. Monroe Parrish.

J. T. Rockett, M. A. Gore, W. M. Wyatt of Montevallo, Mr. and Mrs. Gene Wyatt, Billy Smith, L. E. Diefenderfer, Samuel Martin; Leo Thompson, Mr. and Mrs. Charles Wade, Morris Wyatt, Mr. and Mrs. J. W. Hayes and others.

Dr. V. J. Gragg, for whom Clanton's airport was named, served as toastmaster at the long table around which were gathered the guests. Dr. Gragg called on several for talks and then introduced Glenn Messer, outstanding flyer and aeronautical man of the South, who introduced visitors from Birmingham.

Among the flyers from Birmingham present at the gathering were Harry Hawkins, R. A. Cain, Jr., Jimmy C. Brown, O. M. (Hungry) Smith, John C. Thomas, Pete McQuirk, Carl Burnett, Joe Bohler, Fred Leslie who is local instructor at Gragg Field, Floyd Smith, Ned Ballard of York, Robert Gilley, Les Kilgore, Bill Caruthers, Miss Rudolph, Gene Lander, Robert Whiland, Miss Mildred Wilkinson, Earl Newman and others. All these were young people are taking flying instruction or are now licensed pilots.

The Birmingham parties stayed overnight returning to Birmingham Thursday morning.

—o-o-o—

New Store To Open In City Right Away

—o—

Clanton's newest place of business is The Eagle Store, the store of bargains galore. This new place of business is occupying the remodeled building formerly ocupied by the Watts Hat Shoppe on the corner of Main Street.

Ike Nathews, owner of the store, comes here from Montevallo where he has gained the reputation of giving value for your money in dry goods and notions. He has been a resident of this section for more than a third of a century and knows tmhe dry goods business.

Mr. Nathews states his store will probably be open by Saturday, but that a future announcement will be made to the public. Drop by and get acquainted with him.

—o-o-o—

CEMETERY CLEANING TO BE AT PLEASANT HILL JULY 15TH

There will be a cemetery cleaning at the Pleasant Hill Cemetery Friday July 15. Everybody come and bring scoops, hoes and whatever you can to work with Friday morning. Come soon because it is awful bad. M Callie Dawson.

RADIO BARGAINS

To Make Room for the New 1939 Line We Will

SACRIFICE
15 Radios
Electric and Battery

6-Tube ZENITH	Table Model	$5
7-Tube PHILCO	Table Model	$10
6-Tube Stewart Warner Console		$12.50

—1 DOZEN OTHERS—
20 Per Cent Off On New RCA and Zenith Radios

POPWELL
REFRIGERATION & RADIO SERVICE
Phone 42 — Clanton, Ala.

T. L. McKEE

(Continued from Front Page)

the June 14th primary. Everybody knows that all the above rumors are absolutely false and beneath the consideration of everyone.

"Having been confined to my home the past week due to illness, I was unable to formulate a letter as I intended. However, next week I will give you a detailed account, the reason why some of our good citizens saw fit to take the absentee ballot box on June 14th, the persons responsible for the polluted condition of that box, and why our officers made no effort to do anything to the parties who took the box.

"I will publish this in both county papers for the benefit of the public and will call a spade a spade. Yours for clean politics and good government.

"Respectfully,
"T. L. McKEE."

(pd. political adv.)

—o-o-o—

John Moses Robinson Died Here Monday

—o—

John Moses Robinson, age 69, and one of this county's well known citizens, died at the home of his brother, W.C. Robinson, n Clanton, last Monday morning following a short illness. The deceased was also a resident of Deatsville and well known in that section.

Funeral services were held Tuesday morning, July 12 at Providence with Dr. S. J. Ezell officiating. Interment followed in the church cemetery with Spigener Funeral Home directing.

He is survived by two brothers, W.C. Robinson, widely known lumberman of this county, and J. E. Robinson, lumberman of Havana, Fla., and formerly of Clanton. An aunt, Mrs. J. C. Alred, a niece Mrs. Margaret Robinson Lambert, of Tallahassee, Fla., one nephew, James Robinson, of Havana, Fla.

—o-o-o—

WANT ADS

—o—

PASTURE—I have a good pasture near cotton mill in Clanton and will pasture mules and horses for $2.00 per month with salt and city water supplied. This pasture is in excellent condition. See T. J. Reynolds near Cotton Mill if interested.—L. H. Reynolds. 7-14-1tc.

PIANOS—One Studio Piano will sell for balance due. One Spinnet piano, will sell for balance due. Two used, good pianos for balance due. The above pianos, a real bargain.— Write Austin Music Company, 1909 4th Ave. North, Birmingham, Ala. 7-14-4tc

FOR SALE OR SERVICE—Black Percheron stallion. Service Fee, $10. Edgar Franklin, Clanton Route. 3. (7-14-6tpd.)

FARM FOR SALE—Two and one-half miles from Cooper. 40 acres; 20 in cultivation, 20 in pasture; dwelling house; small tenant house; good barn; plenty of water. $1000 or will trade for smaller farm and difference. — W. T. Yates, Verbena, Ala. Rte 2. 7-14-3tp

APARTMENTS FOR RENT—One 2-room apartment furnished. One 2 or three room apartment. unfurnished. Near town, school, on Selma Highway. Phone 131-W.—Mrs. W. J. Fiquette, Clanton. 7-14-1tpd.

FOR RENT—Four Room house, white district in West End. Chandler Terrace addition. Rent reasonable.—J. B. Tiffin, Tiffin Furniture Co. 7-14-1tc

ROOMS FOR RENT—One room with twin beds for rent in private home in Clanton. Apply at News office for information. 7-7-3tc.

EXCHANGE—If you have fruits and vegetables, why not exchange them for a subscription to the News? We will also accept wood on subscriptions. Call at the Chilton County News for the trade. 7-7-4t

SAND, GRAVEL—Can furnish sand and gravel delivered by truck to customers within hauling distance. See or write J.R. Hall, Montevallo, Ala., Route 2. 6|16|4tc.

FREE! If excess acid causes you pain of Stomach Ulcers Indigestion, Heartburn, Belching, Bloating, Nausea Gas Pains get free Sample, Udga at Alred Drug Co. 5-5-12tpd.

PEACHES—Can furnish large quantities of pickling and canning peaches at reasonable cost. See or write Claude Conway, Clanton, Ala. Orchard located two miles south of Clanton on Montgomery highway. 6|16|4tc

WANTED—Man with car for profitable Rawleigh Route in West Autauga County. Must be satisfied with earnings of $30 a week to start.—Write Rawleigh's, Department ALG-42-101B, Memphis, Tenn., or see L. E. Boockholdt, Verbena, Ala. 6-30-4tp

FOR SALE—10 acres and house in City Limits on Lay Dam Road. Also 800 acres 7 miles out on the Lay Dam Road. —See Jim Roberts, Clanton, Ala. 7-7-4tp

FOR SALE OR TRADE—Good 1931 Chevrolet Coupe. Will trade for good mule or will sell for cash.—Apply R.V. Jones, one mile east of Cooper. 1tp

FOR SALE—Two pianos in this vicinity for sale cheap during our July Cleanup Sale, rather than re-haul to store. Write for price and terms.—L. O. Parsons, 1711 Third Avenue, Birmingham, Ala. 7-7-2tc.

Get These Bargains At YOUR NEW BIGGER and BETTER

YELLOW FRONT STORE

DRY GOODS —S HOES GROCERIES

SPECIALS FOR BARGAIN DAYS

DOUBLE LIP
Jar Rings 4 doz. 15c

GENUINE BALL MASON
Jar Caps per doz. 20c

HEAVY FIRST QUALITY 21-QT.
Dish Pans 49c

4-LB. PAIL
Pure Lard 48c

POTTED MEAT 2 cans 5c

GOOD
Tea 1-2 lb. pkg. 10c

QT. DILL or SOUR
Pickles qt. 15c

16-OZ. CAN VAN CAMPS
Pork-Beans 5c

BULK
Vinegar per gal. 15c

SUGAR 10 lbs. 47c

BOYS' ASST. SIZES
Polo Shirts 25c

CLOSING OUT!!
ALL SUMMER DRY GOODS AT REDUCED PRICES

Flying Instructor In City Regularly

—o—

Fred M. Leslie, local instructor at Gragg Field, Clanton's modern airport, spent several days here during the past week and attended the fish fry given by the Clanton Aero Club in honor of the Dawn Patrol of Birmingham.

Pilot Leslie comes to Clanton from Birmingham each Saturday for the purpose of instructing students in flying.

W. C. NUSS TIN SHOP

Heating and Roofing
Sheet Metal Work
General Repairing of All Kind
Tel. 76-M — Clanton, Ala.

Cures MALARIA in 7 days and relieves COLDS first day Liquid, Tablet, Salve
Headache, 30 min. Nose Drops
Try "Rub-My Tism" — World's Best Liniment
666

THE PARISIAN STORE

Brings To Chilton County
LATEST STYLES --- BEST QUALITY --- LOWEST PRICES

Fine Summer Shoes

We were lucky in being able to get 250 pairs of shoes—actually sold for $2.00. Will sell them Friday and Saturday

at—only **$1.29**

Many styles to select from. Come early to get your size and style

SPECIAL!

MISSES AND CHILDREN SANDALS

Black, White and Red. Sizes 1 to 3. Sold at $1.00. Special Friday and Saturday

69c

SPECIAL!

FOR MEN ONLY!

Men! Here is your chance to have a pair of white shoes, $2.00 value—for

$1.49

Size 6 to 11

Come early to get your size and styles.

We have all our white and grey shoes—$3.00 and $3.50 value. For Friday and Saturday, for

$2.29

ATTENTION BOYS!

Boy's Tennis Shoes—Brown and black and blue. As long as 150 pairs last—at

49c pr.

SILK FROCKS

Cool, Sheer Summer Frocks, in all colors and styles, sizes 12 to 20. The dress you have been looking for all Summer. Special—at the Parisan Store—for

$1.69

We are selling our $1.98 Street Frocks

for 98c

Come see them and get you one or two to finish out the season with

SILK HOSIERY

Full Fashion Knee Length Hose, in all the newest shades. All sizes. Friday and Saturday only—at

49c pr.

Watch our Windows for Quality, Style and Prices

THE PARISIAN STORE

D. Cohen — — — — — — — — Clanton, Alabama

Second Section

Selected For Community Service Award

CHILTON COUNTY NEWS

One Of Alabama's Best Weeklies

Community Interest In Its Editorial Policy Is The Cornerstone Of This Newspaper.

VOL. XVI | CLANTON, ALABAMA, THURSDAY JULY 14, 1938 | 16 PAGES—2 SECTIONS | NUMBER 39

ILLS OF SOUTH ARE MANY BUT FUTURE BRIGHT

Industrial Banks For Loans One Of Needs, Senator Hill Declares

Absentee ownership of industry, discriminatory freight rates, the Pittsburgh plus price-fixing policy of steel, dependence on the North for money to finance her crops, her business and her industry, and the protective tariff for industrial products while agricultural products were on the free list, are blames by Alabama's junior senator, Lister Hill, of Montgomery, for the impoverished condition of the South.

However he sees a brighter day ahead, he told the Civitan Club Friday at its luncheon at the Tutwiler Hotel, with the elimination of the Pittsburgh plus price-fixing policy, readjusting certain freight rates that were discriminatory against the South, and a noticeable change in the attitude of the Interstate Commerce Commission in the matter of freight rates in the South and between the South and the North and East since the appointment of Marion M. Caskie, of Alabama, as a member of the commission by President Roosevelt.

One of the remedies he suggested for taking Southern business and industry from under the control of other sections is the establishment of industrial banks in the South, similar to the land banks for agriculture, to lend money to business and industry at low rates. Not until the South can supply the money for its own business and industry will this section be economically free and be able to go ahead industrially, he said.

Sees Law By Congress

If the Interstate Commerce Commission does not remove the discriminations against the South then Congress will pass a law putting into effect a provision that no higher rates shall be charged for products going into the North than for the products of that section coming into the South, said the senator. "If we can't get justice before the Interstate Commerce Commission then we will go to Congress. It will be easy to pass a law that the rates on products shipped out of official territory—that section north of the Ohio and Potomac Rivers and east of the Mississippi River—shall be no lower than the rates on products shipped into that territory."

The senator said the economic survey of the South to be made by a committee appointed by the president, of which Gen. John C. Persons, president of the First National Bank of Birmingham is a member, is the first time in the history of the country that the government has undertaken a survey of any section to determine its economic and social condition, and from its findings he anticipated beneficial results for the South.

He appealed to business men to stand together in support of measures directed toward the betterment of living conditions, the lifting of the heavy and discriminations. "You may not agree with all the administration has done," he said. "I do not. But who is going to strike down the farm legislation?" Who is going to strike down the social security legislation. Who is going to strike down the securities exchange law? Who is going to strike down the laws protecting your bank accounts? Be true to economic justice. Join hands with the administration in its efforts to improve social and economic conditions in the South and all sections of the country."

When Alexander Hamilton sent the first tariff bill to Congress, the senator said, he sent along with the bill the statement that with a tariff for industry there must be some kind of protection for agriculture, but the suggestion was not heeded, and all through the years down to the Hawley-Smoot tariff there was protection for industry but none for agriculture; farmers had to sell in competition with farmers of other countries, while manufacturers were protected by a tariff from products of the countries. Trade agreements being arranged by Secretary Hull, he said, are changing this; with each agreement a new market is opened and agriculture is placed on a parity with industry.

Protect Yourself With INDIVIDUAL HOSPITAL INSURANCE
Any hospital. Any disability.
Male or Female, 5 to 60 years.
COST $1 PER MONTH
Write
E. E. BRAGG
Inter-Ocean Casualty Company
Clanton, Ala
Income Protection since 1903
7-14-4tc.

To Lead Meeting At Temple July 17 To 31

W. E. THURMOND

Rev. W. E. Thurmond, of Pittsfield, Ill., will be at the Temple Church, 3 miles east of Clanton, on Sunday, July 17 and will preach every evening for two weeks, through the 31st, at 7:30 o'clock.

Rev. Thurmond conducted a revival at Temple Church five years ago. The pastor, Rev. A. T. Hickmon, invites the public to attend these services.

Chilton Co. Farmers Union To Have Picnic

The Chilton County Farmers Union will have a general picnic July 18 at Bruce Grove, two miles north of Clanton. We will have plenty of speaking. Mr. Reyer, our national field worker will be there fo rthe day.

Monday night, July 18th, at 7:30. Mr. Reyer will speak at the Courthouse Folks if you can't hear these men Monday at the picnic, be at the Courthouse Monday night.

The public is invited to attend one or both of these metings.

There will be plenty of drinks and other refreshments on the grounds.
—Gresham Smith, County Secretary,
O. M. Oates, County Executive Board Member.

Programme
WADESONIAN THEATRE
Thorsby, Ala.
Friday-Saturday, July 15-16
Three Mesquiteers, in
"OUTLAWS OF SONORA"
Serial, "S.O.S., Coast Guard"
1st show, 6:45; 2nd, 8:30
Adm., 10c and 20c

TO PROPERTY OWNERS OF CLANTON

July 12,1938

"Attention Property Owner:

"The most reliable information I can get is to the effect that our street paving will cost about $60.00 for each 75 feet of property abutting the street paved 20 feet in center of street including the drainage. That is the paving and drainage will cost each property owner about eighty cents per lineal foot for property abutting the street paved. Take notice that this is an estimated average cost over the City, but does not mean that each property owner will pay exactly the same per lineal foot on property owned. Conditions of the street varies. Some may require a lot of pipe to carry the water, which cost is distributed over the property affected by putting the water under the ground, while on other streets no pipe will be required at all.

"My letter published in our papers July 7, explained fully the conditions of the City and our plans for the future. All we are asking you to do is to borrow the money you need from the banks, or from an individual, to pay your portion of the paving cost, and not ask the City to consume any of its credit on the streets, but retain it to other very necessary improvements to our water and sewage system, thereby, you assist in continuing the flow of government money into the business channels of our City. Who in Clanton owns a 75-foot lot and cannot raise $60.00 for paving which immediately raises the property value? I answer, no one. Should there be a mortgage on your property, the mortgagee may better lend you the money for the reason, should the City place an assessment on your property, the assessment at once supercedes the mortgage, and the property can be sold by the City to pay the assessment "I appeal to you, not for my sake, but for your own personal benefit, and for the future development of Clanton, to assist us in completing our plans as outlined in my July 7th letter. Do not be a slacker, a kicker, or knocker at this time when the government is trying to give you 45 percent of every dollar we spend on city improvements.

"Remember this. The government will not release to Clanton the $27,818.00 until we place in the bank our part of the cost of paving, and the government requires a signed statement from the bank that the cash is on deposit subject to be paid out only for paving.

"In a few days a committee from your street will call on you for your portion of the cost. Make check payable to the City of Clanton. The City will return to you any portion not required in the cost of paving in front of your property.

"Respectfully,
"C. FENN JONES, Mayor."

MISS PAULINE OUSLEY TAKES PART IN SPEAKING CONTEST

Miss Pauline Ousley young lady of the Alpine Community, this County, visited Auburn the first of the month to compete in a speaking contest, having won in this County recently in home demonstration and women's clubs.

Although Miss Ousley was the youngest contestant at Auburn, she received the applause of all who heard her. She is the daughter of Mrs. Henry Ousley, who accompanied her to Auburn.

FUNERAL HELD FOR DOROTHY ANNETTE SMITH LAST SUNDAY

Funeral was held Sunday at 10 A.M. for Dorothy Annette Smith age one year and 9 months, at the home of J. D. Broadhead in Clanton. She died Friday in the St. Margarets Hospital in Montgomery.

Funeral services were conducted by the Rev. O. A. Davis, pastor of the Clanton Baptist Church, with J. Mell Martin & Sons in charge of burial.

She is survived by her father and mother and three sisters.

Retiring President Of Bar Association

Lawrence Gerald of Clanton above retiring president of the Alabama Bar Association, Saturday urged barristers of this state to "mend the fences of their profession" to forestall unfavorable criticism. Mr. Gerald was chosen president of the association at its convention in Tuscaloosa last July. His successor, Cecil Young, of Anniston, was elected in Mobile Saturday.

Wetumpka Girl Drowns Near Cooper Last Wed.

Miss Ronelda Heisler, age 15, daughter of Mr. and Mrs. W. E. Heisler, of Wetumpka, Ala., Route 1 drowned Wednesday afternoon July 6, at 1:30 P.M., while swimming in a creek near Cooper.

Miss Heisler drowned despite efforts of her companions to save her. Her body remained in the water approximately twenty minutes. Call for an ambulance was answered by Leroy Martin of Martin & Sons, who, upon arrival, sent for J. L. Hollis and his crew of first aid men from Mitchell Dam. Artificial respiration was begun immediately and continued for several hours but proved in vain.

Funeral was held Friday, July 8, from the Telma Church near Wetumpka conducted by Rev. Alex Hardin and Rev. J. C. Threadgill. Burial was in the Bachelor cemetery with J. Mell Martin & Sons in charge.

She is survived by her parents, Mr. and Mrs. W. E. Heisler; two brothers, Wm. A., M. J.; three sisters, Mrs. Ethel Wagoner, Mrs. Agnes Forbes and Mrs. Eunice Crew. Miss Heisler was visiting Mrs. Crew at the time of her death.

CEMETERY CLEANING AT CHESTNUT CREEK CHURCH

Please take notice that on next Wednesday, July 20, we will meet to clean off the cemetery at Chestnut Creek. If you have relatives, friends or loved ones at rest there, will you please come or send some one to help in this good work.

Our revival begins the first Sunday in August and runs through the following Sunday.—J. T. Sorrell.

YOUNG TO LEAD BAR ASSOCIAT'N

Retiring President Gerald Urges Profession To Mend Its Fences

Mobile, Ala., July 9.—Anniston's Cecil Young was chosen today to head the Alabama Bar Association after delegates to the annual convention here heard Lawrence F. Gerald, retiring president, condemn the Roosevelt administration's defeated Supreme Court reorganization bill and warn that its advocates "still desire a subservient judiciary."

Young was the only officer elected today. Others will be named by the board of commissioners.

Speaker William B. Bankhead made a surprise visit and spoke briefly before leaving with Mrs. Bankhead for a fishing trip on the gulf. The speaker praised the record of the state association and said its members ranked among the highest in the nation.

Gerald brought the defeated Supreme Court measure before the delegates with the statement:

"This proposal was defeated in Congress, but there can be no doubt the forces proposing it still desire a subservient judiciary, and I believe that the bar should be ever alert to prevent this result in our country."

The retiring president urged delegates to aid in eliminating the "unfavorable standing" of the legal profession in some circles.

"We have seen in the recent past the power of the administration of our government arrayed against us" he said, "and severe criticism made of our profession and the result of this has been to bring upon us the disfavor and contempt of many of those who blindly follow the administration.

"Undoubtedly, the fact that we are vulnerable on the question of our general standing has enabled our critics to make their efforts so effective. The only answer to this is that we should mend our fences and restore the standing of our profession."

Gerald recommended establishment of legal aid agencies "which would furnish advice and counsel to unfortunate people who are unable to obtain such service."

The Clanton attorney also urged appointment of a committee on legislation to study "numerous issues of grave concern," confronting the bar association. He did not name the issues.

Judge J. Russell McElroy of Birmingham was chosen president of Circuit Judges Association, held in conjunction with the bar meeting. He succeeded Judge Ernest Lacy of Jasper.

Judge Ben F. Elmore of Demopolis was chosen vice-president and Judge Eugene W. Carter of Montgomery, secretary-treasurer.

Three From Chilton Attending Summer School At Auburn

Auburn, Ala., July 13—Among the 412 public school administrators and teachers who are attending the 26th Summer Session at Auburn there are three from Chilton County.

Enrollment of 1,506 students during the first term of the Summer Session constituted the largest registration in history of the School for the opening part of the Summer Session, which ends on July 15. With the additional students who will attend the second term, which begins Monday, July 18, the total summer enrollment is expected to reach 2100, an all-time record at Auburn.

The Chilton County teachers and the place where they taught last year are as follows: Mrs. Howard Boockholdt, Maston Robinson, and Mrs. Georgia Billingsley, Cooper Junior High.

Sage Of Emporia Utters A Warning

"The Republicans today looking aghast at the monument of Roosevelt's congressional achievement, think that they will destroy it when they come to power. They are fooling themsleves. The lesson of the depression is found in this New Deal program. The Democrats as a party would not have adopted it without Roosevelt's leadership and the Republicans as a party will not destroy it after Roosevelt is gone. The lesson has been learned. We may reject the whole New Deal program in the emotional outburst of an election. But afterward the program will still stand."— William Allen White in the Emporia Gazette. (Rep.)

Did you ever notice a cat sharpenin' his claws on a piece of wood? I did the other day, an' I got to thinkin' how glad I was the varmint warn't twenty or thirty pounds heavier.

Hayes Chevrolet Company Sales - Service Clanton, Alabama

THE CHILTON COUNTY NEWS

Democracy, For The Right, Always

Published every Thursday at Clanton, Alabama, in the interest of Clanton and the entire Chilton County

Entered in the postoffice of Clanton, Alabama, as second class matter under the Act of Congress of March, 1897.

MEMBER OF
ALABAMA PRESS ASSOCIATION

Awarded at Montgomery, Ala., Alabama Press Association Trophy for Weekly Newspaper Rendering Greatest Community Service in Alabama. Named One of The Coaches of the "All Alabama Eleven."

BILLY SMITH ..... Publisher
BONNIE HAND ..... Editor
FRANK C SMITH ..... Business Manager

Advertising Rates on Request

SUBSCRIPTION RATES

One Year $1.50
Six Months ..... .75

Happiest Birthday

Among the millions of birthdays occurring each year here and there on the earth's face, there is one which is absolutely unique.

It is the Fourth of July.

Unlike the proverbial actress, the United States is proud to give its right age. The more than one hundred and fifty years of existence it can boast have all been passed as a democracy, under one type of government and one constitution. Only the government of England can boast a longer existence. France, Germany, Russia, Japan and the rest have changed their political structures so often that they seem like youngsers compared to us.

But the United States has enjoyed the liberty and justice that come only under democracy for over a century and a half now. Every additional birthday becomes a cause for greater rejoicing, for it helps to prove that freedom is the only enduring ideal in a changing world.

It is hard to realize that America has had so many birthdays. Democracy does not show its age. Today, when reactionary systems of all kinds are running wild over half the globe, this country of ours seems by contrast younger than ever for it has the vitality and the strength that goes with youth.

And the Fourh of July—the most important birthday in the world—should be our reminder that democracy is the only way of life that ensures happy birthdays for all of us who live and enjoy our freedom under it.

———o-o-o———

A Georgia Mob Humilitates The South

Few things have ever been more barbaric than was the action of the mob which Saturday set fire to the body of a dying Georgia negro, and a few officers of law have ever been more negligent than was the sheriff who made no effort to stop the mob from its fiendish labors.

The South and the nation have just finished rejoicing over the news that during the first six months of this year there was not a lynching anywhere in the United States. Now a handful of beasts in our neighboring State bring down humilitation and shame upon the whole land and particularly upon the South.

And the sheriff, charged with upholding the law, announces with apparent satisfaction that so far as he is concerned the case is closed! That statement alone should stir the people of Georgia to action against him. It should stir the governor and the attorney general to move rapidly and quickly for a thorough investigation. And if the people of Georgia are sincere in their opposition to a federal anti-lynching bill they will demand the arrest of the culprits who led the mob in its frightful undertaking.—Mongomery Advertiser.

———o-o-o———

Those Dry Moonshiners

The Cleveland Enterprise hands this rude jolt to the professional reformers who worked hand in hand with bootleggers to defeat the liquor store bill in the Legislature:

"The 'hill-billies' will continue to make and drink their corn liquor. They voted against ligalizing liquor in the State, but yet they'll go back home and tune up on that home-made corn like nobody's business. Maybe they were afraid that the taxpayers in the delta would get a little relief from taxes if liquor was legalized and a million dollars rolled into the treasury from its tax. This 'drinking wet and voting dry business is getting to be serious..

Nothing new about it. Things have always been that way. Prohibition has made more liars and criminals in Mississippi than any other conceivable cause. —Jackson, Miss., News.

Alabama Satisfied

Alabama is now taking a more moderate view of the Prohibition problem than in many years. As judged by the poor race run by Harvey Riddle for Governor, Alabama no longer regards Repeal as a State-wide issue. It regards it, instead, as an issue for each county to decide according to its special problems, prejudices and point of view.—Mobile Press-Register.

———o-o-o———

Benjamin N. Cardozo

Here surely was a great man. A man of aristocratic family and tradition, yet a man humble and deeply tolerant. A man of much wealth and high position, yet one whose faith in man and democracy was comparable to Jefferson's. A man of vast learning and understandind, yet one who to the last sought doggedly after truth and always acknowledged his debt to the work of others. A man who long ago was set apart from other men, yet one whose compelling humanitarianism made him a living symbol of that liberal leadership which has made the American tradition unique. Benjamin Nathan Cardozo was great in the literal meaning of the word.

He was born in New York of Portugeese and Spanish lineage at a time when conservatism was intrenched as the national religion. Early in life his mind learned to cut through the barriers of traditionalism in its quest for truth. When still in the university he attracted attention by his scholarship, causing one person to remark that "there goes the man who writes the most powerful English of any Columbia student since Alexander Hamilton." Later as a jurist his judicial expression drew praise from fellow masters of the language. One student of his opinions said that "Cardozo gives to current necessity the verisimilitude of the ancient law."

Before he became a judge in New York State he had received wide distinction as an authority on common law, and often was referred to as a lawyer's lawyer. But he never became blinded by the legalism of the law, always believing passionately in a living law suited to the needs and demands of the hour. At one time he led an unsuccessful fight to restate and simplify the law, and he advocated a permanent agency to function between the courts and the legislatures to assist in framing effective legislation.

It was on the New York Court of Appeals that his reputation was made, and it was so great that in 1926 he was nominated by both the Republican and the Democratic parties as chief justice of the court.

In 1932 when President Hoover was faced with the delicate task of naming a successor to Oliver Wendell Holmes he turned almost immediately to this distinguished New York jurist. Justice Cardozo promptly joined Justice Brandeis and Stone in many notable dissents, just as formerly they had joined Justice Holmes in dissents which stand today as landmarks of the law. To the honor of these four great dissenters The Supreme Court in recent months has in many instances turned to them and made their minority opinions decisions of a living court.

Justice Cardozo, like his liberal colleagues, was not afraid of change, and once he said these words which have become classic:

"We are to beware of the insularity of mind that perceives in every inroad upon habit a catastrophic revolution."

Like Justice Holmes, he could not accept the principle first enunciated by Chief Justice John Marshall in the Fletcher v. Peck decision, in which a statute of Georgia was set aside because it was contrary to the "general principles which are common to our institutions." Justice Cardozo looked to the law of the legislatures and of Congress for guidance and not to that unenacted law above the Constitution which the Court has often superimposed upon body of the people's law.

In the few years that he was a member of the Supreme Court, Justice Cardozo was the junior member (until the appointment of Justice Black last year). For this reason the opportunity was often his to write opinions in major cases, but he did write the celebrated opinion upholding the Social Security Act. And his dissents were notable, always clear, persuasive and powerful. He was a master craftsman ,and his tools were his penetrating mind and his lucid English style. He was an ornament to his nation and to civilization, for he was, above all, a civilized human being.—Montgomery Advertiser.

We Observe

By BONNIE HAND

TANYA KOROTUNE—

"I cannot express the desire—this feeling I have—to be an American in this wonderful country where one may worship as one pleases." The foregoing quotation is a part of the most interesting experience we have ever heard related. Coming from the lips of Miss Tanya Korotune, beautiful twenty-one-year-old Russian exile, whose experiences would equal a lifetime of the average person, members of the Kiwanis Club heard of her escape from Russia where little Christianity is known—her hardships in reaching the States where she had dreamed of the freedom we enjoyed, and where she might carry on the work of Christianity. Although her knowledge of the English language, gained in the short time she has been in America, is hardly sufficient to express what she would like, there is no mistaking her joy at the prospects of becoming a citizen of this country after the required length of time has elapsed. Miss Korotune has been a student in this country and after completing her course she will become a missionary among her own people. She was in Clanton attending the Unity-Chilton Mission Institute which convened Tuesday, Wednesday and Thursday of last week.

* * *

NICE PLACE—

Mildred's Beauty Salon is the latest addition to Clanton's business concerns. This new and neat establishment has new equipment throughout, is operated by Miss Mildered Howton, assisted by Miss Agnes Boswell, and is located next door to the Murray-Bell Hardware Store. Our best wishes to these young ladies.

* * *

FISH FRY—

"And a good time was had by all," can truly be said when the big fish fry was pulled down at Martin's Camp last Wednesday night. This occasion was in honor of members of the Dawn Patrol aviators of Birmingham. These fellows came down for a real get-together with Clanton aviators, aviation enthusiasts and business men of the City We're glad to see more interest being shown in flying around here.

* * *

BARGAIN DAYS—

"Come and get 'em" seems to be the slogan of the merchants of Clanton this week. Community Bargain Days are today Friday and Saturday, and if you don't believe it when we tell you bargains are being offered, just read over the ads in this issue of the News. Right now is the time to offer the buying public more for their money and the merchants are working right down that alley. A Chilton County News will go to every boxholder in the County this week, and the public can't go wrong by taking advantage of the bargains listed, and many more they will find in the local stores that are not listed..

* * *

TO SELMA—

At last a real service in transportation to and from Selma is being rendered. Central Alabama Coaches, under the management of G. E. Guthrie, has, since its establishment some time ago, rendered a splendid service. Mr. Guthrie is owner and manager and has made splendid progress with his line. Connections are made throughout the western part of the State and Mississippi and we predict a bright future for the Central Alabama Coaches.

* * *

COMMON SENSE—

We were very much impressed by Mayor C. Fenn Jones' letter to the property owners of Clanton, which was carried in last week's issue of the News. Mayor Jones' insistence that Clanton improve its water supply and sewage disposal system, with its credit, instead of paving the streets, is, in our opinion, just another case where our Mayor is displaying good common business sense, to the end that our health might be preserved, which is essential to progress. If the City lends the property owners their share of the money for street paving, then it would be unable to borrow money for the much-needed improvement mentioned, whereas, if the property owners made arrangements for the money elsewhere, these improvements along with street paving would be possible. That is a business and not a political viewpoint of the situation.

* * *

GOING PLACES—BUT WHERE?—

Several of our good friends around town are already leaving on their vacations. Sol Levine says he is leaving Sunday for somewhere—he isn't sure just where but that he will not be in Clanton for a week anyway. Well, we hope he finds out the name of the burg he lands in and drops us a card, we'll be inclined to worry some.

———o-o-o———

The stork won a race with a police car which was speeding Mrs. Cleo Mueller to a hospital in Columbus, O. A baby boy was born in the machine.

MORAL ECHOES

D. W. Haskew

We meet with quite a few things that are hard to be understood. The other afternoon I was passing a home and observed that the grass on the lawn was about six inches tall and needed mowing. I happened to know that the owner of that home was at the country club playing golf at that very moment. He said that he played golf for exercise and I wondered why he could not mow his yard for the same porpose and he would have derived a lot more benefit I was washing my car and along came a man who begged me to give him the job. He said that his little children were at home hungry at that very moment. While he was talking to me he smoked three cigarettes. I wondered why he did not take the money that he blew out in smoke and buy provisions for his family. A beggar stood at my door and plead for funds that he might rush to his dying mother who, he said lived about seventy miles to the East. I drove out a road that went West from where I lived an dthe man was on the roadside trying to thumb a way in the opposite direction to where he had said the day before that his dying mother lived. Blessed is the man who is not deceived by lazy folks, people who waste and people who lie.

* * *

Over in the little town of Enterprise in Oregon is a small restaurant called "The Oasis." Many tourists stop at this restaurant and they never fail to see a wooden box sitting on the counter in plain view bearing the inscription. "Swear Box." All the tourists have curiosity enough to make them inquire as to why the box is there. To their inquiry the proprietor replies, "Anyone who swears in this restaurant is fined five cents for each offense and we make him deposit the money in the box. This money is used for charity." One visitor on hearing this cursed and then said that he would like to see anyone collect. Before he had completed his sentence there was a big six-shooter under his ribs and like a little lamb he dropped his money into the box. We need such boxes in public places today in the South. If I mistake not we need such boxes on every street corner. However, five cents is a little damage to collect for a curse word. but we must not forget that it is mighty sorry folks that curse.

* * *

How would you like to own an automobile that would run like a top one day and then the next it would cough and sputter and refuse to make 10 miles an hour? How would you like to climb into an airplane that was safe one time and maybe the next trip it would fail you while a thousand feet in the air? How would you like for your mother or your wife to give you breakfast one morning at seven o'clock and the nert morning forget all about breakfast? How would you like to have the sun to come up one morning at four A.M. and the nert morning it waited until twelve noon before it came from out of the east? You are saying that you do not like things that cannot be depended upon. You are right. We like to have faith in things and folks. Now listen to me—if you like dependable things and folks, it behooves you to be one first of all. Reliability is a worthwhile virtue. We should cultivate it with great care. When you obligate to meet a person at a certain hour ,be there. If you promise to pay a bill at a certain time, do not fail the one who trusted you Some folks are so unreliable that they cannot trust themselves to say nothing of other folks trusting them.

* * *

"A Boy Lost; A Girl Lost!" How that statement stirs a nation. In such cases a hundred thousand men would rise as one man and seek for the lost. And yet I say unto you that there is a boy lost, there is a girl lost—not just one, but many. Such a lost one has not been kidnaped and left to starve in a cave. "A Boy Lost" His father lost him. Being too busy to sit with him at the night hour and talk to him as a father should. Too selfish to answer questions. In that period when Dad was the boy's hero the father had no time for the boy and he lost him. "A Lost Girl." Yes, her mother lost her. She was so engrossed in her teas and parties until she could not give her daughter any of her time and heart. She was left to the maid and left to rove anywhere and be with anyone and her grip slipped on that girl and she was lost. Sad to say but our churches are losing our boys and girls. We make no provision for the boys and girls in our church and we lose them. We should be on our guard as parents and as churches and see to it that our boys and girls are not lost.

———o-o-o———

Miss Olene Wooten of Glasgow, Ky., had Haiden Basil arrested for wrecking her car. At the police station Basil asked the coplainant to talk it over with him. In a few minutes Miss Wooten requested permission to withdraw the complaint; explaining that she and Basil were going to be married.

———o-o-o———

Miss Loreen Mac Donald, 18-year-old Canadian telephone operator, will shortly marry Daniel G. Dodge of the famed automobile family. The engagement was announced by the mother of Dodge, who is now twenty, and who is the beneficiary of a trust fund of more than nine million dolars. Miss Mac Donald's pleasing voice proved to be her fortune.

PROGRAM

The New Wadesonian Theatre
ENTERTAINMENT FOR THE WHOLE FAMILY

ADMISSION 10c and 25c

FRIDAY-SATURDAY MIDNIGHT—JULY 15-16
The Jones Family, in
"A TRIP TO PARIS"
Comedy, "Cupid Takes Holiday"
Serial, "Secret of Treasure Island"
1st Show 6:45; 2nd Show 8:30; Midnite Sat., 10:00

SATURDAY—JULY 16
Ballew-Berry, in *"PANAMINTS BAD MAN"*
Comedy, "Cupid Takes Holiday"
Serial, "Secret of Treasure Island"
Matinee 1:30; 1st Show Sat. nit, 6:45; 2nd Show 8:30

SUNDAY-MONDAY—JULY 17-18
Wadner Baxter, Joan Bennett, in
"VOGUES OF 1938"
Skippy Comedy
Matinee Sunday 1:30; Sunday night, 8:45

TUESDAY—JULY 19
Victor McLaglen, in
"BATTLE OF BROADWAY"
Comedy, "Song For Sweetie"

WEDNESDAY-THURSDAY—JULY 20-21
Constance Bennett, in *"MERILY WE LIVE"*
Comedy, "New Audiacopiks

COMING!
Tyronne Power—Alice Faye—Don Ameche
"IN OLD CHICAGO"

OLD HOUSE
ADMISSION 10c and 25c

FRIDAY-SATURDAY—JULY 15-16
Charles Starrett, in *"WEST OF CHEYENNE"*
Comedy, "Poor Little Butterfly' Serial, "Lone Ranger
Matinee Sat. 1:30; 1st show Sat. night 6:45; 2nd 8:30

MONDAY-TUESDAY—JULY 18-19
Dick Purcell, Ann Sheridan, in
"MYSTERY HOUSE"
Selected Short Subjects

Highland

There will be a cemetery cleaning at this place Friday, July 20, All who are interested come and bring tools and help.

Also remember the Revival will begin the fifth Sunday in July. Everyone is invited to come and worship with us. The Rev. L. T. Merchant will be the helper.—J. C. Billingsley.

o-o-o

NOTICE

STATE OF ALABAMA
CHILTON COUNTY

By virtue of an order of Hon. J. Lee Smith, Judge of Probate of Chilton County, Alabama, made on the 7th day of July, 1938, I, Grady Reynolds the Commissioner named in said order will sell to the highest bidder for cash, at public sale at the places hereinafter designated between the hours of 11 A. M. and 4 P. M., on Wednesday, August 3, 1938, for the purpose of distribution among John Foshee, Anna R. Foshee, Virginia Duncan and Vivienne Duncan, the joint owners of said lands as hereinafter named for partition, the following described lands to-wit:

The Southwest quarter of the Northwest quarter, Section 35, Township 21 Range 12, situated in Chilton County, Alabama; the Southwest quarter of the Northwest quarter of Section 23, and the North half of the Southwest quarter, Section 23, and the Southeast quarter of the Northeast quarter of Section 22, and the East half of the Southeast quarter, less 12 acres on the South side in Section 22 all in Township 21, Range 12, in Chilton County will be sold in front of the Court House door of Chilton County, Alabama.

Also the West half of the Southwest quarter and the West half of the East half of the Southwest quarter, all in Section 9, Township 19, Range 11 in Dallas County, Alabama will be sold in front of the Court House door in Chilton County, Alabama.

The Southwest quarter of Section 15 and the Northeast quarter of the Northwest quarter of Section 22, all in Township 21, Range 12, containing in 200 acres, more or less, and known as the John W. Foshee home place in Chilton County, Alabama will be sold in front of the residence of John W. Foshee, deceased; on the above described 200 acres of land near Maplesville, in Chilton County, Alabama.

This the 7th day of July, 1938.

GRADY REYNOLDS,
Commissioner. 7-14-3tc-R

o-o-o

It Pays To Read The News!

C. O. LAWRENCE, M.D.
Mullins Bldg.
Phones: Office 186; Res. 31
Office Hours
9 to 11 a.m. and 2 to 5 p.m.
Sundays by appointment only
Special attention to diseases of Eye, Ear, Nose and Throat

SEE
ED EDWARDS
—FOR—
READY-MADE
BURIAL CONCRETE
VAULTS
—or—
VAULTS BUILT
IN GRAVES

Phone or See Either
Funeral Home in Clanton
6-30-10tpd. Ala.

FARMERS AND WIVES WILL STUDY AT FARMERS WEEK

Alabama farmers and their wives will have an opportunity to "go to school" and at the same time see at first hand what improved farm practices accomplish when they visit the Alabama Polytechnic Institute for the annual Farmers and Homemakers Week, August 1 to 5.

Classes will be held this year as usual in agronomy, livestock, home economics, horticulture, agricultural engineering and poultry. However an innovation, this year is the arrangement for farmers to ask questions and to discuss with fellow farmers the various problems in each of the subjects. Farmers who have made a success in livestock raising, for instance, will be asked to tell other farmers just how they carried on the work for this success.

"Farmers and Homemakers Week this year is going to be devoted to a great extent to farmers discussion of their common problems and the solution to these problems," states P. O. Davis, director of the Alabama Extension Service. "Of course, the tours will be held to allow farmers and their wives to see what is being done in research work by the Alabama Experiment Staton, but we are interested this year in hearing how farmers have succeeded with various types of farming. We believe that great headway can be made in the state's agriculture through these farmer forums."

o-o-o

NOTICE

STATE OF ALABAMA,
CHILTON COUNTY
In the Circuit Court of Chilton County, Alabama In Equity.
In the Matter of the Estate of A. W. Marcus, deceased; Susie E. Marcus, Administratrix with the will annexed;

On this the 5th day of July, 1938, came Susie E. Marcus administratrix of the Estate of A.W. Marcus, deceased, with the will annexed and filed her petition, vouchers and evidence for a final settlement of the administration of the estate of A. W. Marcus, deceased.

It is Therefore Ordered, Adjudged and Decreed by the Register of said Court that the said petition for final settlement be heard before the Judge of the Circuit Court of Chilton County, Alabama on August 15th, 1938 at 10:00 o'clock A.M. and that notice be given to the surety on the administratrix's bond and the heirs at law and distributees or parties in interest in said estate of the time, date and place for the hearing of said petition on the final settlement of said estate and that notice also be given by publishing a copy of this order for three consecutive weeks in the Chilton County News, a newspaper published in the City of Clanton, Alabama.

Ordered and Decreed this the 5th day of July, 1938.

SALLY JOHNSON ROBERTS,
Register of the Circuit Court of Chilton County, Alabama. 7-7-3tcA.

o-o-o

NOTICE

STATE OF ALABAMA
CHILTON COUNTY
Probate Court

To Vivienne Duncan and Virginia, non residents of the State of Alabama:

You are hereby notified that on the 2nd day of July, 1938 John Foshee filed an application in said Court to sell certain lands for division in which the petition alleges you have an interest.

The 3rd day of August, 1938, has been set as the date to hear the said petition. You may appear and contest the same if you see fit.

J. LEE SMITH
7-7-3tcS Judge of Probate

o-o-o

Women in the harems of the Far East are distinguished by scent. A new wife is at once taken to the master of fragrance, who after a careful study of her personality, works out a formula for a perfume that will thereafter identify her.

We read of a merchant who divorced his wife because her red hair turned black. But what a treasure she would have been if she could have made the red ink on his ledger turn black.

FEAR TAXES WILL COST MORE THAN COMMODITY

Warning that unless there is a definite change in trends, taxes on gasoline will cost more than the commodity itself by 1950 was sounded today by J. McCrory, Executive of the Alabama Petroleum Industries Committee.

Mr. McCrory explained that if gasoline tax costs increase during the next thirteen years at the same rate as in the past thirteen the average Alabama motorist will pay an annual gasoline tax bill of over $221.

"Our organization has been making a study of gasoline tax costs," said Mr. McCrory. "We find that in 1924, the first full year of gasoline taxation in Alabama, the average motorist paid a gasoline tax bill of $11.53. In 1937 however, the cost was $49.36 of which $42.43 represented State taxes and $6.92 the duplicating Federal levy, not including the 150 "local" municipal taxes. This growth in motor fuel tax costs represents an increase of approximately 347.5 percent.

"Of course, when the State gasoline tax first was imposed at 2 cents a gallon in 1923, nobody expected it would become so expensive. Yet, unless motorists do something to stop the diversion and misspending of gasoline and other special motor vehicle tax revenues, they will have to face a possible $221 gasoline tax bill in 1950. Diversion of those revenues is largely responsible for the high gasoline tax rate in Alabama and it is hoped that the Constitutional Amendment stopping diversion will be ratified at the Polls next November."

o-o-o

No Governor of Alabama has died in office since the present constitution was adopted in 1901. In fact only one Alabama Governor has died in office in more than sixty years and not one has resigned during that time. Only one Lieutenant Governor has died during this period. The Governor dying during his term was William J. Samford and the Lieutenant Governor passing out before the end of his term was Thomas E. Knight, Jr.

John Jones a negro brick mason of Charlotte, N. C., didn't mind it a bit when he found seven nice pullets had been stolen from his henhouse. The thief had dropped a pocketbook containing $60.

REPORT OF CONDITION OF THE

FIRST NATIONAL BANK OF CLANTON

In The State Of Alabama, At The Close of Business On June 30, 1938
Published in Response to Call Made by Comptroller of the Currency, Under Section 5211, U. S. Revised Statutes

ASSETS

1. Loans and discounts	$286,456.36
2. Overdrafts	141.52
3. United State Government Obligations, direct and fully guaranteed	69,235.00
4. Other Bonds, stocks and securities	58,466.85
6. Banking house, $10,000; Furniture and fixtures, $2,400	12,400.00
7. Real estate owned other than Banking House	4,300.00
8. Reserve with Federal Reserve Bank	39,791.88
9. Cash, balances with other banks, and cash items in process of collection	72,267.73
13. Other Assets	265.34
Total Assets	**$543,324.68**

LIABILITIES

14. Demand deposits of individuals, partnerships, and corporations	$147,577.05
15. Time deposits of individuals, partnerships, and corporations	195,456.05
16. State, county, and municipal deposits	96,818.70
18. Deposits of other banks, including certified and cashier's checks outstanding	5,469.50
Deposits secured by pledge of loans and/or investments $ 35,792.00	
Deposits not secured by pledge of loans and/or investments 409,529.90	
Total Deposits	$445,321.90
30. Capital account:	
Common stock, 500 shares, par $100 per share $50,000.00	
Surplus 42,100.00	
Undivided profits—net 5,902.78	
Total Capital account	98,002.78
Total Liabilities	**$543,324.68**

MEMORANDUM: Loans and Investments pledged to Secure Liabilities

32. Other bonds, stocks and securities	35,792.00
34. Total Pledged (exclude redeposits)	35,792.00
35. Pledged:	
Against State, county, and municipal deposits	35,792.00
Total Pledged	**$ 35,792.00**

State of Alabama, County of Chilton, ss:

I, John C. Page, cashier of the above-named bank, do solemnly swear that the above statement is true to the best of my knowledge and belief.

J. C. PAGE, Cashier

Sworn to and subscribed before me this this 6 day of July, 1938.
* (Seal) E. C. PARRISH. Notary Public.
Correct—Attest: G.C. Walker, E.E. Upchurch, C.O. Jones. Directors

The Whole Country Is
Talking
Mullins & Scott
And About the Big Bargains To Be Found Here
FOR COMMUNITY BARGAIN DAYS
Here Are A Few of Our Specials

Men's Summer Pants
Values $1.00 to $1.75—While They Last, Your Choice 79c

EXTRA SPECIALS

CANNON TOWELS	22x44 4 for	98c
ORIENTAL RUGS	24x45	98c
SUGAR	10 Pounds	49c
PURE LARD	4 Pounds	45c
SNOWDRIFT	6 Pounds	$1

FLOUR

MO-BISCUIT	24 Pounds	75c
SUNKIST	24 Pounds	85c
JEWEL FLOUR	24 Pounds	69c

DRESSES
ALL DRESSES REDUCED
— See Our Rack
of 79c & 98c Dresses

LADIES AND CHILDREN
SHOES
1 Lot Values up to $3.50—only
98c
1 Lot Values up to $6.00—only
$3.25
KEDS 98c

MULLINS & SCOTT
THE FARMERS' FRIENDS — — — — — — — — CLANTON
Formerly J. R. Mullins & Sons

AUTO PAINTING
Make your car look new

RADIATORS
Cleaned and Repaired

GIBBONS GARAGE
ON HIGHWAY — Thorsby, Alabama
GENERAL AUTO REPAIRING
"WE SPECIALIZE IN BODY AND FENDER WORK"
Come in and get our prices on your work. We are always pleased to figure with you, even if you are not ready to have your work done.

Bargains in New and Used Parts —Tires, Tubes and Accessories

We Weld Anything But the Break of Day and Broken Hearts

5-19-38—6 M. pd.

YOU WILL NEVER FORGET!

Don't fail to read each and every item ---- Come early while there's still a large selection

There is a limited number of these items. You'll never forget such amazing values!

Ladies'

DRESSES

Buy One 98c Lace Dress for 49c—Get second dress for

1c

SANDALS

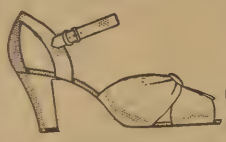

One Lot of Sandals. Some of these sold as high as $3.98. While they last

98c

Strap Sandals

Strap Sandals—one lot and color—98c val.

49c

WAX PAPER

12x13½—125 sheets, pearl white

9c

No Exchanges Or Refunds During This Sale

Ladies'

HOSE

Full fashioned $1.00 Hose. Slight irregulars. All new shades

69c

KETTLES

4-Quart covered Kettles. A real value—while they last

29c

Children's Knitted

SUN SUITS

Some slightly soiled. Buy one for 10c—get second one for

1c

BATHING TRUNKS

Men's Bathing Trunks with support

98c

Ladies'

DRESSES

All $1.98 Voiles Organdies, Lace Back Batiste, Lawns, etc.

98c

FREE

32 Piece Set of Designed Dishes

Men's Dress

SHIRTS

Up to $1.49 values—while they last

59c

Ladies' Gowns, full cut, 29c

Ladies'

BATHING SUITS

A $1.98 value—Buy one suit for $1.98—get second suit for

1c

Ladies' and Misses' Knitted

Sport Shirts

Buy one shirt for 49c—get second shirt for

1c

Ladies' Sleeveless

Sweaters

to $1.98 values—while they last

89c

BEACH CHAIRS

A handy set for cars or outings

22c

Ladies

HATS

These are up to $1.98 values. Buy one for 49c—get second Hat for

1c

SUN HATS

Buy one, Men's Ladies', Boys' or Girl's Sunhats for 10c—get second Hat for

1c

Popeye

SAILOR HATS

Buy one hat for 10c—get second hat for **1c**

Men's Sanforized

PANTS

While they last—for **89c**

LEVINE BROTHERS

Next to Big Four Hardware—Clanton — — — — I. S. Levine — Sol Levine

MORE HOME GROWN FEED IS NEEDED FOR CATTLE

More home raised feed and better pastures are needed for the increased number of cattle in Alabama, says Prof. J. C. Grimes, head, animal husbandry department, Alabama Polytechnic Institute

"It is evident," says Mr. Grimes, "from figures recently released from the office of J. C. Gorrett, state statistician, that Alabama farmers are turning to beef production as one means of suplementing their income from cotton. Mr. Garrett's figures show that there were 143,000 more cattle on Alabama farms, January 1, 1938 than on January 1, 1925. This increase was shared by all counties within the State except Jefferson, Autauga, Pike Clarek, Mobile and Washington. These six counties showed a slight decline in cattle population between 1925 and 1938.

"That Alabama cattle are increasing quality as well as number is indicated by reports from county agents which show that more than 1,200 purebred bulls have been bought by Alabama breeders during the last three years.

"The above information will be gratifying to those who are interested in a more diversified system of farming in Alabama. It might be well to point out, however, that pasture improvement and the growing of winter feed crops must accompany increased cattle numbers if cattle growing is to prove profitable. No county has ever yet become a great livestock section that did not at the same time become a great feed producing section. Fortunately, Alabama can grow both the winter feed and pasture necesary for a great cattle country. Peanut hay is grown in South Alabama, Johnson grass and alfalfa hay in West Alabama and lespedeza hay in North Alabama, while all parts of the State can grow soybean hay, velvet beans and silage. When any or all of these crops are combined with peanut meal or cottonseed meal they furnish an excellent ration for wintering stocker cattle or for fattening steers."

———o-o-o———

AN ELECTION FORECAST

An interesting forecast of the probable results of the Congressional elections next November, compiled by News Week, was published in the April 25 issue of that magazine. The forecast was a composite of the predictions of 48 leading newspaper men and ten political leaders.

The 48 newspaper men were among the ablest of Washington correspondents and political analyists, while the politicians—five Democrats and five Republicans—included the two national chairmen and others who will have leading parts in directing the forthcoming campaign.

An average of all the predictions indicated that the Republicans would gain 60 seats in the House and 4 in the Senate. It also indicated that the Democrats would lose 61 seats, the odd seat going to someone other than a Republican.

The newspaper men gave the Republicans a gain of 61 seats in the House, but the average of both groups agreed on a gain of four Republican seats in the Senate.

This forecast, even if approximately correct, would hardly indicate the real political significance of the shift as affecting New Deal policies, for in a number of districts pro-Roosevelt Democrats will contend for nomination in the primaries.

Party leaders are naturally making widely forecasts, some Democrats asserting that their party will lose only 40 seats or less in the House, while some Republicans are claiming a gain of a hundred or more. A great deal will depend on whether any material recovery from the depression is made before November.

———o-o-o———

Morgan Rodeo Success

Two hundred and sixy-nine fish, weighing 249 pounds were caught in 2 days and entered in the first annual Morgan County Fish Rodeo June 22-23 on Lake Wheeler and tributaries. There were 862 people from 41 towns and cities registered at the event sponsored by the Morgan County Conservation Club, and officials were pleased with the success of the club's first ventore in this field. Plans are being made to hold another fresh water rodeo next year. The prize-winning bass weighed 5 1-2 pounds and was caught by Joe Ray, of Cullman. R. J. Bethany, of Decatur turned in the largest string of bream—25 in all. Prizes were awarded anglers in 17 different classes and a fish fry marked the close of the rodeo.

Quinn Re-Elected

Commissioner I. T. Quinn, of Alabama, was re-elected president of the Southern Association of Conservation Commissioners recently in Asheville, N .C., where the Southerners met jointly with the American Fisheries Society and the International Association of Game, Fish and Conservation Commissioners. The Southern Association was formed a few months ago at Jacksonville, Fla., and Commissioner Quinn was elected the first president. At Asheville, 46 states, Canada and Mexico were represented in the two bodies. Quinn also retired as president of the American Fisheries Society, in which capacity he had served one term.

Alabama Praised

Explaining why the U. S. Bureau of Fisheries is interested in Alabama as an ideal location for experiments in developing food and game fishes, Commissioner Frank Bell, head of the Bureau said recently at Birmingham, "Alabama has almost limitless fishing waters, most of which are unpolluted and ideal for fishing purposes. Also, Alabama fishermen are awake to the need for protecting young fish until they reach legal size. The U. S. Bureau is getting complete cooperation from your state department, both from standpoint of warden protection and from standpoint of help in distributing young fish from Federal hatcheries."

———o-o-o———

"Whom the Gods would destroy, they first make mad." Read that somewhere once—Seems to me there's a couple or three fellers oratin' over in Europe that could fit to that like a kid glove.

V. J. ELMORE

5c 10c *and* $1.00 Stores Inc.

Bargain Days Specials

For Saturday ONLY

10-Qt. Ivory ENAMEL PAIL

25c

Other Bargains Too Numerous To Mention For Saturday

Thursday, Fri. & Saturday

MASON JAR CAPS *20c per Doz.*

JAR RINGS *4c Per Doz.*

2-PIECE JAR LIDS *25c Per Doz.*

Thousands Know This

During the years we have been in business thousands of persons have learned that our service is moderate in cost, perfect in detail, and completely satisfactory. We serve courteously and at fees well within your requirements.

Spigener Funeral Home

TEL. 15 - - - CLANTON

Authorized Funeral Directors for Brown Service

THIRTY-FOUR KILLED BY LIGHTNING IN ALA. IN 1936

Thirty-four persons died in Alabama in 1936 as a result of being struck by lightning or more than 11 times as many as were killed in airplane accidents, according to a tabulation of accidental death reports prepared by the Bureau of Vital Statistics of the State Department of Health. No figures are yet available for 1937.

"On the basis of the latest available records, more people are killed by lightning in Alabama than in any other state except Georgia," Dr. J. N. Baker, State Health Officer, commented in making public these figures. "The area of abnormally high mortality rates from lightning is limited to two groups of contiguous states situated in two different sections of the country. The first is in the southeast and includes North and South Carolina, Georgia, Florida, Alabama, Mississippi, Louisiana and Arkansas. The second extends from the Canadian border southward through Montana, Colorado, New Mexica and Arizona."

MISS LINNIE FOSHEE

In the early morning of June 29, the death angel visited the home of Mrs. A. W. Lenoir, and carried to rest the spirit of Miss Linnie Foshee, age 36.

She had been an invalid for six years. She leaves to mourn her loss four sisters, Mrs. A. W. Lenoir, Maplesville; Mrs. E. J. Lawley, Tuscaloosa; Mrs. L. O. Dyer, Tampa, Fla.; Mrs. T. F. Johnson, Birmingham; ad one brother, John W. Foshee, Maplesville.

Her remains were laid to rest in the Mt. Carmel cemetery. She was a member of this church. Rev. Lawrence had charge.

WESTERN AUTO ASSOCIATE STORE IS MOST COMPLETE

Full Line Of Accessories, Radios Make Store A Bright Spot

One of the brightest spots in business in Clanton is the Western Auto Associate Store located on the highway next door to the Hayes Chevrolet Company. Claud C. Craig, owner of this growing concern is himself, quite an addition to the business life of Clanton.

The Western Auto Associate Store is now carrying one of the most complete stocks of automobile accessories, tires, tubes, radios, and in fact, hundreds of other items carried in a modern up-to-date auto store.

A person who likes to drive a good running automobile an automobile that is classy, or just comfortable, will be able to spend a long time in the Western Auto Associate Store, of Clanton, just looking at the gadgets that can be attached to a car for appearances, conveniences and comfort.

Not only the older persons will find the stock complete. But kiddies and youngsters will find many interesting things there such as wagons, bicycles, tricycles, etc. and Mr. Craig says his prices are among the lowest to be found.

Farmers around Maple Springs are hoping each day that it might rain. It is very dry.

CLAUD C. CRAIG

Plan To Increase Farmers Co-op Union

Lynn, Ala., July 12—(Special)—A drive to enlist Alabama farmers into the ranks of the Farmers Educational and Co-operative Union will get underway July 18, it was announced today by McKinley Gilbert, state chairman of the farmers' organization and director of the drive. Ed Reger, nationally known Farmers Union leader and a close co-worker of the late John A. Simpson, will be in the state for a week's speaking tour, Mr. Gilbert said.

The itinerary of Mr. Reger and his party will be as follows:

August 18, 7:30 P.M.—Chilton County
August 19, 10 A.M.—Shelby County.
August 19, 7:30 P.M.—Bibb County.
August 20, 10 A.M.—Etowah County.
August 20, 7:30 P.M.—Blount County.
August 21, 10 A.M.—Jasper Walker County.
August 21, 7:30 P.M.—Jefferson County.
August 22, 10 A.M.—Double Springs, Winston County.
August 22, 7:30 P.M.—Franklin County.

Officers of the county organizations of the Farmers Union are in charge of local arrangements. Vester Burkett, state president, will accompany Mr. Reger. Mr. Reger is state organizer of the Oklahoma section of the Farmers Union and is largely responsible, Mr. Gilbert said, for the splendid growth of the organization in that state. "He is thoroughly familiar with the problems facing the farmers today," he said.

Speaking of the Farmers Union position, Mr. Gilbert said that the union "stands for unity with labor and the common people in support of the progressive measures of the Roosevelt Administration, as far as they go. But they must go farther, to include cost of production for our products, low cost refinancing and tenancy legislation which will make it possible for tenants to acquire land. Our fight is against the middle men the speculators and the Wall Street financiers who gouge workers, farmers, and the people generally."

HOWARD BROTHERS
FRESH CUT FLOWERS
For All Occasions
FUNERAL DESIGNS
Thorsby Phone 77 Alabama

HILLMAN HOTEL
BIRMINGHAM, ALABAMA
200 Rooms
Rates from $1.50 up with Private Bath
Free Parking in Lot Adjoining Building
W. T. WILSON, LESSEE-MANAGER

CLANTON'S
PIGGLY WIGGLY
"I shop at PIGGLY WIGGLY where I am assured of QUALITY FOODS"

JOINS IN FOR REAL
Community Bargain Days
Thursday, Friday and Saturday, July 14, 15 and 16th — O. D. DeLoach, Licensee

FREE! --- 8 BASKETS OF GROCERIES

SOAP Large Bar Octagon 5 for 19c

STREAK 'O LEAN
White Meat lb. 15c

CRUSHED
Pineapple No. 2 can 15c

Sweet Pickles 26 oz. 19c

ALL 5c
Candy & Gum 3 for 10c

PAPER BAGS
SUGAR 10 lbs. for 47c

BRING YOUR JUG
VINEGAR Per Gallon 15c

Market Specials
Good STEAK--1 lb. 18c
BACON Rindless---1 lb. 25c
Hamburger or MEAT LOAF---1 lb. 15c
SAUSAGE Mixed or Pure---1 lb. 18c
WEINERS 2 lbs. 35c
BACON SQUARES 1 lb. 17c
Western LAMB CHOPS--1 lb. 33c
Tel 93 Clanton

Cheese FULL CREAM 17c

JAR TOPS Mason Doz. 20c

COFFEE
GROUND FRESH
MORNING BRACER or PLYMOUTH, per lb. 15c
WONDER COFFEE Per Lb. 10c

PET or CARNATION
MILK 3 Small Cans 10c
MILNUT 3 large or 6 small cans 17c

2 10c BOXES
Pickling Spice for 15c

Salmon Chum Tall can 10c

Comet Rice 2 lb. pkg. 15c

Large Can CLABBER GIRL
Baking Powder 20c

LARGE BOX
Vanilla Wafers--large box 13c
2 Boxes For 25c

CIGARETTES Per Pkg.
Camels
Chesterfields
Lucky Strikes
16c

SMOKING TOBACCO Per Pkg.
Country Gentleman
North State
R. J. R., Large Sack
10c

WELCH'S 50-OZ. CAN
Tomato Juice 25c

FLOUR
ELEGANT or OBELISK, 24 lb. sk. $1
WHITE OWL 24Lb. Sack 69c
PLAIN or SELF RISING
MI-LADY 24-lb. Sack 65c

KELLOGG'S or POST TOASTIES
CORN FLAKES---2 pkgs. 15c

NICE SIZE
LEMONS doz. 15c

Formerly Clanton Cash Store No. 2

The Blue Bird
--Noted among birds for it's cheerful manner and neat "housekeeping."

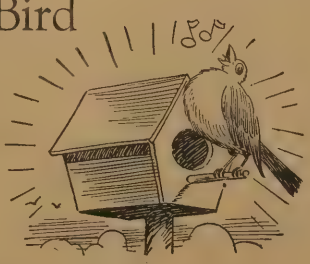

The Electric Range
--Famous for helping to make kitchens more cheerful and neat through its cleanliness and fine cooking results.

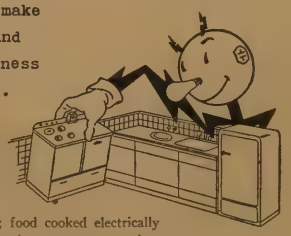

MODERN electric ranges do brighten a kitchen—pots and pans remain like new—because electric cookery is *clean as electric light.* There is no flame, therefore no smudge. Cooking results are better; food cooked electrically really does taste better, as you'll learn when you get your electric range. And it will cost little to operate—*electricity in Alabama costs 32% less than the national average.* Models in many styles, at prices and terms to suit any pocketbook, at

ALABAMA ELECTRICAL DEALERS
and ALABAMA POWER COMPANY
Electrify NOW—Electricity is CHEAP in Alabama

NOTICE OF SHERIFF'S SALE, PERSONALTY

STATE OF ALABAMA
CHILTON COUNTY

By virtue of an execution, or order, issued out of the Circuit Court, State of Alabama, of Chilton County, Ala., and to me directed whereby I, as Sheriff of said County was commanded to make the sum of Eighty and no|100 dollars, principal and interest, and fourteen dollars and five cents, costs of suit, the amount of a certain judgement and costs therein obtained at the June Term, 1938, of said Court of said County, Alabama, in favor of John Thomas and Mavis E. Thomas against R. B. Merryman. I have levied upon and will sell to the highest bidder for cash at public sale, between the hours of 11:00 o'clock A. M. and 4:00 o'clock P. M., at Clanton, Alabama, on the 18th day of July, 1938 all the right title and interest of the above named R. B. Merryman in and to the following described personal property, viz:

One half-ton Chevrolet pick-up truck, Motor No. 5433711, Alabama license plate No. 11-139H1.

This the 5th day of July, 1938.

J. R. Hardy,
Sheriff.

7-7-2tc-F

Ben Franklin said once, "A stitch in time saves nine." My wife's young cousin Annabelle was at our house t' other night and looked pretty nigh peeved when she saw a run in her silk stocking—well, Ben, there's one gadget that would've been too fast for you.

Mid-Summer Values

For Community Bargain Days

MEN'S SHORTS & SHIRTS

Outstanding 25c Value.
Special for Bargain Days
only **19c**

Entire Stock of

SHEER DRESS MATERIAL

25c and 29c value **19c** | 15c and 19c value **12½c**

LADIES BETTERSILK HOSE

Men's Arrow SHIRTS

PRICES REDUCED ON ALL SUMMER MERCHANDISE

KEMP DRY GOODS CO.

Clanton — — Alabama

FACTS FROM THE RECORD

Written by
F. G. Stephens, Publisher of The Southern Democrat, Oneonta

The Alabama Insane Hospital

Alabama's hospital for the care and treatment of the insane was established by an Act of the Legislature, approved February 6, 1852. The main hospital for the treatment of white patients is known as the Bryce Hospital, named for Dr. Peter Bryce who was the first Superintendent. He served from 1860 to 1892.

Dr. J. T. Searcy served as superintendent from 1892 to 1919. Since that time Dr. W. D. Partlow has served as superintendent. This hospital is located at Tuscaloosa.

The hospital for negro patients is located at Mt. Vernon and is known as the Searcy Hospital and was named for the second superintendent of Alabama's institution for the care of her insane.

The State also operates an institution for the care of its feeble minded. This is known as the Partlow State School, named for Dr. Partlow the present superintendent. It is located at Tuscaloosa.

At the end of the fiscal year. September 30, 1937 there were 4352 patients in the Bryce Hospital, 1741 in the Searcy Hospital and 639 in the Partlow State School a total of 6732 being cared for by the State. There are 139 of these patients that are known as "paying patients," where relatives are paying the State to take care of them.

The allowance by the State for each patient is $3.25 per week. Many of the patients are able to work and the State maintains farms at all three of these institutions where many of the requirements are produced. The last annual report shows that the farms last year produced 30,000 bushels of corn; 167 bales of cotton; 7000 bushels of potatoes; 62,354 pounds of pork; hogs sold on foot $7,302.40; 81,907 gallons of milk and a number of other products.

The hospital site and lands at the Bryce Hospital covers 4863 acres and with the buildings is valued at $2,308,-713.64. The State owns 2,192 acres at the Searcy Hospital which with the buildings is valued at $459, 698.35.

All three of these institutions are crowded and have been for several years.

The last extra session of the legislature made provision for additional buildings but this will give only temporary relief since the applications pending will more than fill the new buildings if all are accepted. The population of the insane has increased about 50 percent during the past ten years.

THE LYNCHING RECORD FOR THE FIRST SIX MONTHS OF 1938

"I send you the following information concerning lynchings for the first six month of this year. I find according to the records compiled in the Department of Records and Research that there were no lynchings in the first six months of 1938.

"This is the first time since a record of lynchings has been kept that the first six months of the year went by without a lynching.

"There were four lynchings each in the first six months of 1935-36-37.

"Yours very truly,
F. D. Patterson,
"President, Tuskegee Institute."

It Pays To Trade In Clanton!

THESE ARE LIFESAVERS

THAT'S what Consumers Information calls these workers in a Pittsburgh glass plant, who are testing and finishing non-shatterable glass for use in automobiles. It is explained that one of the greatest hazards in auto accidents used to be flying glass, which was the most common cause of injury. Now all American cars are equipped with the shatter-proof variety, developed by American industrial research experts especially for this purpose, and the saving of many lives is the result. The man shown above keeps a constant vigil with his pyrometer, to assure proper melting conditions. The girl is polishing the edges of a car window.

FARMERS ADVISED TO PRODUCE OWN PORK

At current prices for ordinary meat, a year's supply will cost the average family about $90.00 states F. W. Burns, extension animal husbandman. To buy this meat will require one-fourth of the cash income of the average farm. It is quite likely that it will pay the average farmer to produce hogs for home consumption under conditions of prices of feed and hogs that would make it doubtful economy to produce them for market he continues.

Fall pigs should be farrowed in September on late-planted soybeans or good permanent pastures. The sow, whole suckling pigs, should be fed a mixture of 60 pounds corn meal, 32 pounds shorts, and 8 pounds of tankage or corn and skim milk says Mr. Burns. An acre of oats, rye, or crimson clover per sow should be planted early in October to furnish grazing for the pigs during the winter and spring.

The spring litter of pigs should be fed corn and one-half pound daily of protein supplement composed of equal parts of tankage and cottonseed meal or skim milk. As soon as the pigs reach a weight of 180-200 pounds they should be marketed as the price usually drops from September to December. Corn may be "hogged off" if temporary fences are available. The electric fence is excellent to use for this purpose.

Six bushels of corn and 50 pounds of protein supplement will produce 100 pounds of pork or thrifty, well-bred hogs. Hogs furnish one of our best markets for surplus corn and should be used to supplement the cotton income on more Alabama farms.

DRS. GOWAN & GOWAN
General Practice of Denestry
Office Phone 125-J—Res. 125-W
Johnson Bldg.—Clanton
J. E. Gowan — J. S. Gowan

Endorses J. R. Hardy For Tax Collector

"To the Chilton County News:

"Please state this for me. I am for Mr. Hardy for Tax Collector. I hope everyone of my friends in Chilton will agree with me fom the fact that Mr. Hardy has been faithful in the performance of his duty at all times. Of course, we all know that a Sheriff makes enemities when he performs his duty which is placed upon him by the better class of people.

"So on the 26th cast your ballot for Mr. Hardy and have an honest, true and efficient Tax Collector. What is the matter with Mr. McKee? Does he want to break up his party or what are his intentions? I think that a majority rules. Come down now, Mr. McKee, and seek a later date.

"CHAS. H. ROBER,
Thorsby, Ala."

IN MEMORY OF RENALDA HEISLER

On July 6, about 2 P.M., a cloud of darkness seemed to overshadow the village of Cooper and all the community was in sadness because God had called and the angels had wafted the spirit of a loving friend, Ronalda Heisler, to that home beyond the skies. There is consolation in the minds of all who knew her that she is resting in that mansion that God had gone to prepare for her. Ronalda was permitted to live here only a short time, but her life was a beautiful one.

Her loving disposition, her friendly attitude, and cheerful smile wo nfriends for her wherever she went. She was dearly loved by her schoolmates, her in-structors and all who knew her. She will be greatly missed in the home and by all who knew her but may her life be an example for us and we can meet her where there will be no sad parting and disappointment and may we realize that our loss is heaven's gain.

Ronalda was fifteen years of age. She leaves to mourn her going, her parents, Mr. and Mrs. W. E. Heisler; two brothers, Aubrey and Maurice Heisler, of Wetumpka; three sisters, Mrs. Dewey Crew, Cooper; Mrs. Winard Farbus, Wetumpka; and Mrs. M.C. Wagoner. Kaiser, Mo.; and a host of friends and relatives in both her home community and in Cooper, where she has frequently visited her sister, Mrs. Dewey Crew.

The funeral was held at S[illegible] Church in Elmore County, [illegible] July 8th, at 10:00 o'clock, conducted by Rev. Harden. Martin & Sons directing.

Ronalda, dear we miss you,
Though we know you are at rest
How very much we loved you
But we know God loved you best.

Your place is vacant in the home.
A vacancy no one else can fill
While you are in that starry dome.
Because you were obesient to God's will.

This world seems so unfriendly.
There is many heart aches and pa[illegible]
But we know since God has called you
That our loss is Heaven's gain.

Ronalda, your life wa sbeautiful,
When we think of your loving smile,
And how we are going to miss you
But t'will be for just a while.

And now Ronalda is beckoning
Beckoning for us to come
And may we all be ready,
When God hath said "Well done."

CARD OF THANKS

We wish to sincerely express our heartfelt thanks and appreciation for the loving kindness shown to us by our many friends durjng our recent bereavement. We especially thank Mr. Martin, Mr. Hollis and his crew from Mitchell Dam. May the richest blessings of God abide with each of you is our earnest prayer.—Mr. and Mrs. W. E. Heisler. Mr. and Mrs. W.E. Crew

REYNOLDS & REYNOLDS
Attorneys-at-Law
Office Opposite Court House
Clanton, Ala.

WILLIAM C. GOLDEN, M. D.
Office in J. R. Mullins Bldg.
Clanton, Ala.
Office Phone 151 — Res. Phone 202

There is no need to suffer with Headaches, Eyestrain or Similar Ailments
YOU MAY NEED GLASSES
Expert attention to your eyes can be had here in your city.
Dr. Goldner O. D.
Optometrist
Eye-Specialist of Birmingham
IN CLANTON EVERY OTHER TUESDAY
Office with Dr. Hayes
NEXT VISIT HERE
TUESDAY, JULY 19

If You're Planning To Build

By W. S. Lowndes
Director, Schools of Architecture and Building
International Correspondence Schools

WHEN you are planning your house, no matter how inexpensive it may be, keep in mind how you will furnish it. The position of the windows in a bedroom often determines the location of the bed. This is only a detail in house planning but it looms important when the structure is completed. Sizes of the various pieces of furniture should be remembered at all times. Large pieces of furniture should never be placed against a window. Another matter that should be considered is the stock sizes of rugs and carpets. It is aggravating to find that a room is a few inches too short to take a suitable stock-size floor covering.

• • •

Light in Closet—It always is desirable to have light and plenty of it in a closet. The door should be arranged to open in such a manner as to permit daylight to shine directly into the closet. When cost does not forbid, an electric light should be placed in every closet. This light should be operated by means of a door switch that will turn on the light when the door is opened and turn off when the door is closed.

• • •

Dining nooks, alcoves and breakfast nooks are some of the names applied to small spaces just large enough to accommodate a table and two or four seats. A dining nook should be placed in the kitchen or adjacent to the kitchen so that steps will be saved in serving the meal. These spaces should be well lighted and arranged so that they will receive an abundance of sunshine in the morning hours. They should boast a cheerful and inviting atmosphere.

BUS SCHEDULE

CENTRAL ALABAMA COACHES

Connections Through Selma Terminal To Demopolis-Livingston-Meredian *** Thomasville-Jackson-Mobile *** Thomaston-Linden *** Marion-Greensboro *** Camden-Monroeville.

Direct Connections At Clanton From Calera and Birmingham via Southeastern Greyhound Lines

Read Down			BIRMINGHAM—CALERA—CLANTON—SELMA				
6:15 a.m.	10:00 a.m.	5:30 p.m.	Lv. Birmingham	Ar.	9:15 a.m.	2:00 p.m.	7:40 p.m.
7:25 a.m.	11:10 a.m.	6:40 p.m.	Lv. Calera	Lv.	8:05 a.m.	12:49 p.m.	6:25 p.m.
8:08 a.m.	11:53 a.m.	7:23 p.m.	Ar. Clanton	Lv.	7:30 a.m.	12:07 p.m.	5:40 p.m.
8:10 a.m.	12:10 p.m.	7:30 p.m.	Lv. Clanton	Ar.	7:30 a.m.	11:50 a.m.	5:30 p.m.
8:37 a.m.	12:35 p.m.	7:55 p.m.	Lv. Maplesville	Lv.	7:00 a.m.	11:20 a.m.	5:00 p.m.
8:55 a.m.	12:55 p.m.	8:15 p.m.	Lv. Plantersville	Lv.	6:40 a.m.	11:00 a.m.	4:40 p.m.
9:30 a.m.	1:30 p.m.	8:50 p.m.	Ar. Selma	Lv.	6:10 a.m.	10:30 a.m.	4:10 p.m.
			SELMA—DEMOPOLIS—LIVINGSTON—MEREDIAN				
	3:00 p.m.	9:30 p.m.	Lv. Selma (C.M.L.)	Ar.		9:55 a.m.	3:40 p.m.
	4:35 p.m.	11:05 p.m.	Lv. Demopolis	Lv.		8:30 a.m.	2:15 p.m.
	5:20 p.m.	11:20 p.m.	Lv. Livingston	Lv.		7:35 p.m.	1:20 p.m.
	6:25 p.m.	12:25 p.m.	Ar. Meredian	Lv.		6:30 a.m.	12:15 p.m.
			SELMA—THOMASVILLE—MOBILE				
10:15 a.m.	6:25 p.m.		Lv. Selma (S.E.G.L.'	Ar.			11:50 a.m.
12:45 p.m.	8:40 p.m.		Lv. Thomasville	Lv.			9:35 a.m.
1:50 p.m.	9:50 p.m.		Lv. Jackson	Lv.			8:20 a.m.
3:50 p.m.	11:50 p.m.		Ar. Mobile	Lv.			6:00 a.m.
			SELMA—MARION—GREENSBORO				
12:20 p.m.	3:00 p.m.		Lv. Selma (S.C.)	Ar.		10:00 a.m.	12:45 p.m.
1:20 p.m.	4:00 p.m.		Lv. Marion	Lv.		9:05 a.m.	11:45 a.m.
	4:40 p.m.		Ar. Greensboro	Lv.			11:00 a.m.
			SELMA—THOMASTON—LINDEN				
	3:00 p.m.		Lv. Selma (S.C.)	Ar.		10:00 a.m.	
	4:20 p.m.		Lv. Thomaston	Lv.		8:35 a.m.	
	4:45 p.m.		Ar. Linden	Lv.		8:15 a.m.	
			SELMA—CAMDEN—MONROEVILLE				
	2:55 p.m.		Lv. Selma (M.B.Co.)	Ar.			12:05 p.m.
	4:35 p.m.		Lv. Camden	Lv.			10:30 a.m.
	5:45 p.m.		Ar. Monroeville	Lv.			9:10 a.m.

Read Up

Clanton Ticket Office at Shell Service Station—Phone 144-W

Connecting schedule shown hereon are those in current use as published by the various carriers and are given as information only

J. Mell Martin & Sons

Funeral Directors

Ambulance Service — Funeral Supplies

FLOWERS FOR ALL OCCASIONS

Clanton — Phones 10, 9, and 2 — Ala.
1-6-pc

REAP A BIGGER YIELD

se F. S. ROYSTER Field Tested Fertilizers
For Your FARM or GARDEN
We Make Deliveries
SEE R. W. LOWE
South Clanton 2-10-Mc.

The Places of Business Listed On This Page Urge You to Come to Clanton to the

Community Bargain Days

THURSDAY, FRIDAY, SATURDAY, JULY 14, 15, 16

TAKE ADVANTAGE OF THE MANY BARGAINS!

Mildred's Beauty Parlor

Our Special for Community Bargain Days will be our Machineless Permanent $4.00

All Other Work at Reduced Prices

Mildred Howton, Agnes Boswell, Operators

Phone 194

Crowson Milling Company

Our special For Bargain Days will run until August 15th

Fancy Lump Coal $4.50 Per Ton

Phone 53-J East Clanton

WOCO SERVICE STATION

General and Yale Tires, Tubes and Batteries. We specialize in Lubrication

J. E. EASTERLING PHONE 32

SHELL SERVICE STATION

Goodyear Tires and Tubes, Chart Lubrication. Community Bargain Days Special--- Change of Oil -- Five Quarts, $1.00

We Do Washing and Greasing, Full Line of Shell Products

Phone 144-W J. A. Hayes, Prop.

Chilton County Exchange, Inc.

Seeds -- Feeds -- Cream Station

Clanton, Alabama

Alexander Service Station

Our Special for Community Bargain Days-

Wash and Grease Job -- $1.00

Across Street From Taylor Wholesale Grocery

Before buying a used car see me. We have a large selection to pick from at lowest prices

L. DEWEY HUGHES

Salesman for Hayes Chevrolet Co. -- Tel.120

Singer Sewing Machine Shop

Our Ambitious Desire is to Serve You

Come in or Phone 208-W for the Full Singer Line of Machines, Cleaners or Electric Irons. We carry all parts and repair service for any Machines

I Sell Used Machines cheap or I will Buy, Trade or What Have You. Also Any Kind of Life Insurance.

James H. Daniel, Manager — Next Door To Calloway Drug Store

J. H. BROADHEAD

FRESH MEATS — FANCY GROCERIES — CORN MILLING

BARGAINS FOR COMMUNITY DAYS

PORK CHOPS, Lb. 15c STEAK, Lb. 15c

K. C. BAKING POWDER, 25c Can 22c

BLUE ROSE RICE, Lb. 4c

Phone 228 West End

PEOPLES SAVINGS BANK

Safe Since 1901 ---- Member F. D. I. C.

R. W. LOWE

Merchandise of All Kinds

Tubes, Gas, Oil, Feed, Fertilizer and Seeds

South Clanton

BUS STATION

Our Special for Community Bargain Days-

Pure Ice Cream -- $1.00 Per Gallon

Hiten Cabinet & Mill Works

Manufacturers of Furniture. Repairing and Refinishing, Door Screens, Mill Work and Upholstering

Our Special for Community Bargain Days-- Porch Swings, soft wood, $2.95; Hardwood, $3.95

On The Highway South Clanton

POPWELL GULF STATION

-Our Special For Community Bargain Days-

Wash and Grease Job $.75

We Carry A Full Line of Gulf Products

CLANTON MATTRESS CO.

Mattresses -- Awnings -- Upholstery Gliders Recovered -- Inner Springs a Specialty

PHILLIP FOSHEE F. M. FOSHEE

MIMS SWIMMING POOL

Three Miles from Clanton On Lay Dam Road. Fresh Water Pool and Picnic Grounds

The FOREST LUMBER & TIE COMPANY, Inc.

All Kinds of Lumber

Tel. 6 -- Clanton, Ala.

CLANTON SHOE SHOP

Lamac Weld Invisible Half Soles. They look And Wear Like New

A Large Variety of Rebuilt Shoes at Special Prices

I. D. Armstrong, Prop. Second Ave.

Mason Snider's TAXI

PROMPT SERVICE

Tel. 172 Clanton, Ala.

SOUTHERN SEED & PLANT CO.

Clanton, Alabama

MRS. NELSON'S LUNCH SHOPPE

For Community Bargain Days we are specializing in Plate Lunches and Sandwiches

LA BESS Beauty Salon

-Special for Bargain Days- $5.00 Duart Permanent WAVE $3.50

To Be Well Groomed Is Not A Luxury, But A Necessity

Tel. 182—One Block East of P. O.

E. L. ARANT

JEWELER

Watches, Clocks and Jewelry Repaired

RILEY MINERAL COMPANY

MINERAL ROCK OF ALL AGES. NATURE'S OWN REMEDY. PRICE $1.00 PER PACKAGE. 6 FOR $5.00

CLANTON, ALABAMA

CHILTON COUNTY SHOE REBUILDERS

Special on above dates only.

Men's Rubber Heels 25c

JOHN SCHMITH, Prop.

GULF PRIDE SERVICE STATION

A Full Line of Gulf Products

Open Day and Nite

J. A. LAWRENCE, Mgr.

Helene Curtis Beauty Shoppe

Our Special for Community Bargain Days-

All $7.50 Permanents $6 All $2.50 Permanents $2

All $5 Permanents $3.50 $2.00 End Curls $1.50

All $3.50 Permanents $2.50

PHONE 134-J MAIN STREET

MRS. ESSIE MAE MIMS Prop.

TEEL'S

SHOE SHOP

We rebuild your old shoes like new. Our used shoes at Bargains

ESCO'S

SANDWICH SHOP

When You Are In Clanton For Community Bargain Days Visit Us For Real Pit Barbecue

Lowery's Beauty Shoppe

-- Special for Community Bargain Days --

Guaranteed Oil Permanent Wave $2.50

Shampoo, Set, Dry, Neck Clip ..... $.50

"If Your Hair Isn't Becoming To You, You Should Be Coming To Us"

FARMS CAN NOW ENJOY MANY COMFORTS OF MODERN CITY

Billingsley Service Store Points Out The Advantages Of Kerosene Oil Burning Refrigerators For Farm Homes

Farmers who are anxious to have as many comforts as possible are now being shown how to enjoy the pleasure and conveniences of refrigerators that give the same service as electric refrigerators although they use kerosene, says the Billingsley Service Store, of Clanton.

This growing electrical appliance store is pushing the Servel Electrolux kerosene burning refrigerators and an advertisement in this issue of the News tells more about these machines.

W. C. Billingsley, owner of the Billingsley Service Store, located near the Exchange Hotel, has many satisfied users of the Servel Electrolux machine J. R. Tucker, salesman and service man for the Billingsley Store stated he would be glad to give a demonstration to anyone.

In addition to the Servel line, this store carries a complete line of automobile tires, tubes and accessories, featuring the well known Firestone line. A complete line of radios and other electrical appliances will also be found at the Billingsley Service Store in Clanton.

W. C. (Curtis) BILLINGSLEY

Regarding Employees And The Revenue Act

Commissioner of Internal Revenue Guy T. Helvering, in a statement issued recently, calls attention to Section 810 of the recently enacted Revenue Act of 1938. This section is of particular interest to employers of eight or more employees who failed to make their contributions to the State Unemployment Compensation Funds with respect to the calendar year 1936, prior to April 1, 1937. That date marked the end of the filing period, as extended, with respect to Federal returns covering the calendar year 1936 required of employers under the provisions of Title IX of the Social Security Act.

To be entitled to receive a credit of ninety percent of the Federal Tax on account of contribution made to State unemployment compensation funds with respect to the calendar year, 1936, employers were required to make such contributions prior to April 1, 1937. Due to the newness of the Social Security law and failure on the part of some of the taxpayers to fully understand its provisions, various employers of eight or more were late in making their con-

KILLING HOUSEFLIES

The adult housefly may be killed in buildings by spraying with a kerosene pyrethrum mixture, says J. M. Robinson, head of the zoology-entomology department, Auburn. The pyrethrum extract known as 19 to 1 is effective.

A mixture of one part of the pyrethrum extract in nineteen parts of kerosene when sprayed in a room is effective in killing flies. After spraying the room it should be closed for about a half hour in order to get best results Pyrethrum extract may be obtained through local drug stores or the farmers' exchange.

SERVEL ELECTROLUX

Kerosene REFRIGERATOR

Runs On KEROSENE For Just A Few Cents A Day

Brings Modern City Refrigeration to Your Farm

- PLENTY OF ICE CUBES
- PERFECT FOOD PROTECTION
- SAVINGS THAT PAY FOR IT
- PERFECT SILENCE

AND

it needs no water --- no daily attention

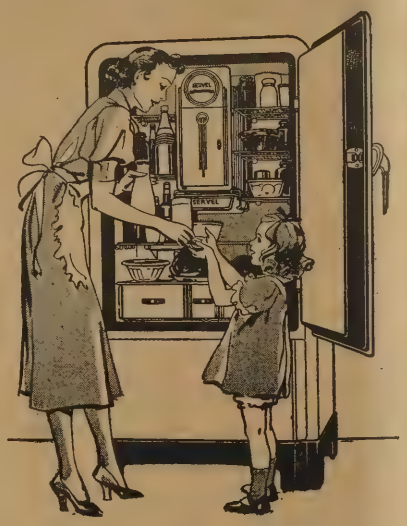

With Servel Electrolux you can have all the joy and conveniences that the famous gas refrigerator gives to more than a million city families. Crisp, fresh foods - - - frozen desserts - - - coooling drinks whenever you want them. And, remember, Servel Electrolux freezes with no moving parts. That means lasting efficiency. Clip this coupon.

Billingsley Service Store

Exchange Hotel Building - On the Corner **Clanton**

Thoughtfulness---

When the need for our service arises, our first endeavor is to relieve you of all responsibility.

We arrange every detail with dignity and reverent care, and with sincere thoughtfulness try to soften sorrow.

By adding human understanding to experienced and reliable service, we hope to merit your confidence.

J. Mell Martin & Sons

Funeral Directors

AMBULANCE SERVICE

Telephones 10, 9 and 2 — — — Clanton, Ala.

USED CAR INDUSTRY HAS TWO BILLION DOLLAR TURNOVER

Detroit, July 9.—An indication of the size and scope of the used car industry in America is given by the used car sales of the Chevrolet dealers during the present year and for more than three years consecutively, according to William E. Holler, general sales manager of the Chevrolet Motor Division.

"June sales of used cars totaled 123,701," he said, "and it was the 4th consecutive month that Chevrolet dealers exceeded the one hundred thousand mark. It brought the 1938 total to 725,086 and the grand total for forty months to 5,732,819."

It has been estimated that the used car business in the country has an annual dollar turnover of approximately two billion dollars for a normal year. Statistics say that there are more than 11,000,000 motorists who buy regularly in the used car market.

"An interesting picture of this market is obtained by examining the figures of sales that Chevrolet dealers send to the central office," commented Holler as he discussed the phases of the gigantic used car business.

"Nearly 700 used cars per average hour were sold by company dealers since March, 1935, when the present record was started. That means about 13 per minute and 5512 per day, more than 33,000 per week and an average per month of 143,320.

"There are 9,400 Chevrolet dealers in the United States and they employ an average of 30,000 salesmen. Since last year, when the used car organization was started in the sales department, used car salesmen have been especially trained—before that new car sellers also sold used cars. The record the Chevrolet dealers and salesmen have made in selling so many used cars is a tribute to their ability in merchandising and one of the great assets of the factories for if used cars are not sold then new cars cannot be handled by dealers and factories close."

A statistical expert figured that the 5,732,819 used cars sold by the Chevrolet dealers during the last forty months would reach 12,000 miles, bumper to bumper or half way around the world at the equator. At $250 average per car, the total dollar value would be $1,250,000,000.

Miss Mary Pearl Griffin and a group of her friends of the Enterprise community, were welcome visitors to the News office Saturday afternoon. Miss Griffin is the 4-H Club Champion of this County. She recently returned from the State Short Course at Auburn.

CHAMPIONS LEARN FROM AMERICAN BOY MAGAZINE

Many famous athletes in all sports credit much of their success to playing tips and suggestions received from sports articles carried in the American Boy Magazine.

Virtually every issue of the American Boy offers advice from a coach or player. Football, basketball, baseball, track, tennis in fact every major sport is covered in fiction and articles.

This is just one feature of The American Boy Magazine. Adventure exploration, sports, humor, flying, science travel, detecting, animals, are well represented in stirring stories.

The American Boy sells on all newsstands at fifteen cents a copy. Subscription prices are $1.50 for one year or $3.00 for three years. To subscribe simply send your name, address and remittance to The American Boy, 7400 Second Blvd., Detroit, Mich.

Reading Presents the Newest Stainless Steel Train

THIS new light-weight, stainless steel five-car air-conditioned train which will be operated on a fast schedule, two round trips daily between Philadelphia and New York City by the Reading Railway System, is being built by the Edward G. Budd Manufacturing Company in Philadelphia. It is the first stainless steel train in the Middle Atlantic states. The cars are luxuriously appointed with interiors of bright and modern color combinations. Each of the three reclining chair cars has a smoking lounge room, while the center car is fitted with a kitchen dining room and cocktail lounge. The end car is a spacious observation lounge. This streamliner is to be pulled by a new steam locomotive sheathed in shining stainless steel.

Selected For Community Service Award

CHILTON COUNTY NEWS

One Of Alabama's Best Weeklies

Community Interest In Its Editorial Policy Is The Cornerstone Of This Newspaper.

VOL. XVI | CLANTON, ALABAMA, THURSDAY JULY 21, 1938 | EIGHT PAGES | NUMBER 40

PAVING IDEA IS RECEIVING FINE RESPONSE

Many Property Owners Have Posted Their Share Of Paving Expenses

The News has carried two letters recently from Mayor C. Fenn Jones to the property owners in the City of Clanton in which he explained the position of the City in the paving project for the streets listed for paving in the application for PWA funds submitted in 1935. This application has just recently been approved on the revival of this agency and money is now available for 45 percent of the cost of this paving.

Mayor Jones and his Council have stressed the fact that property owners on these streets should arrange for their part of the money individually and not look to the City for this money as much improvement is needed on the sewage disposal system and increasing of the City's Water supply, and that the City's money should go for these much needed improvements at the present time.

Within the past week many property owners have posted their share of the money and Mr. Jones states that he is well pleased with the cooperation he is receiving in this matter. Only a limited time is allowed the City to take advantage of the money donated by the Federal Government and to get this chance of getting such a large sum for street paving pass would delay this paving for many years.

The present set-up calls for a 20-foot street, but Mr. Jones stated to the News that he is sure a new application through the WPA would bring money for extending the pavement to the curb later, also for more streets to be paved through a city-wide improvement program. One of the sections Mr. Jones points out for paving under this new program is the street from the Kincheon Road intersection to the Selma highway.

REVIVAL SERVICES TO BEGIN AT MULBERRY CHURCH 24TH

Revival services will begin at Mulberry on the fourth Sunday, July 24, and will continue through the week. Rev. H.L. Tully, pastor of the Baptist Church at Wylam will be our visiting minister. All members are urged to attend and bring their friends. Visitors will be welcome. Come and be with us.—Paul Oden, Pastor.

B. E. Evans, vocational instructor at the local high school, returned to Clanton Tuesday of this week after attending school in Birmingham for the past few weeks.

HEALTH DEPT REPORT SHOWS FINE PROGRESS

County Department Is Doing Good Work In Pushing Better Health Here

A summary of activities of the local health department for the months of April, May and June was issued early this week from the local Health Office. An invitation to the people of the county to review the report was extended by the County Health Officer, Dr. S.D. Sturkie. The work done during the period is on the whole up to the standard excepting the nurse's activities, according to a comment by Dr. Sturkie. The illness and untimely death of Miss Smitherman and the fact that her successor, Miss Rumbley, has been temporarily handicapped by not being familiar with the County has brougnt about a slowing down of the nurse's program. This setback, Dr. Sturkie feels, will be speedily overcome during the curernt quarter.

Vital Statistics

Number births reported—White, 125; Colored, 33; Total, 158.

Number deaths reported—White, 57; Colored, 15; Total, 72.

Number stillbirths reported—White, 4; Colored, 1; Total, 5.

Leading cause of death for quarter—Heart disease— White, 17; Colored, 3; Total, 20.

Communicable Diseases Reported

Diptheria, White, 3; Colored, 0; Total, 3.

Measles—White, 11; Colored, 0; Total, 11.

Pneumonia—White, 1; Colored, 0; Total, 1.

Smallpox—White, 0; Colored, 1; Total,

(Continued to Back Page)

White City Resident Victim Of Gunshot

According to information gathered by the News, J. H. Headley, resident of the White City community, was carried to a Prattville hospital Monday suffering from a pistol wound, which he received while sleeping on his front porch.

Headley is alleged to have stated that he was sleeping on his front porch with a pistol strapped to his body, when he received the wound, the bullet entering one side of his body and emerging from the other. Whether or not he accidentally discharged the gun while he slept or whether children playing in the front yard discharged the gun, Headley did not know. Headley's condition was not learned at the time of this writing.

COMMITTEE TO CONSIDER MAN FOR VACANCY

Expects To Select Nominee For Superintendent Of Education

A special meeting of the Democratic Executive Committee of Chilton County has been called by Hon. W. M. Polk, chairman, for Friday afternoon of this week. The meeting will be held at the courthouse at two-thirty o'clock.

Due to the withdrawal of Luther E. Little, as the Democratic nominee for superintendent of Education, the Executive Committee must take action to fill that vacancy. That is the purpose of the meeting tomorrow afternoon, Mr. Polk stated.

It is understood there will be several men seeking to become the nominee. Yesterday it appeared there would be at least five applicants and all are men of the highest type.

Crowd Enjoys Game; Youth Gets Half Of Total Gate Receipts

A youth, about the age of twelve or fourteen years, was fifty dollars richer Tuesday morning, following the donkey baseball game played at the local ball park Monday night.

A large crowd turned out to see some of our local talent try their hand at riding bucking donkeys. This game was sponsored by Circle Number One of the Methodist Church, and a neat sum was taken in by the ticket seller, Prof. Patterson Hicks.

The game was well underway, everybody seemed to be enjoying the entertainment, and Prof. Hicks had just made a neat roll of the currency and laid it aside. Yes, the game was a big success.

But on the outside, some youth, who probably did not have the price of admission, eyed the nice roll speculatively and weighed his chances of a quick get-away. At the appropriate time when Prof. Hick's attention was elsewhere, the youth made the snatch and only a rear view of the culprit as he scampered toward the shadows, was attainable.

Night Policemen Willis and Plyler, who were watching the game, were summoned and immediately started investigations. Only the currency, about fifty dollars, was taken. This was approximately half the total receipts from the game.

No trace of the youth or the missing money had been found Tuesday morning, but investigating officers had high hopes of an early apprehension of the youth who had rather take the receipts than ride the donkeys.

Farm Loan Association To Meet Here Today

D. W. Waite of this City and head of the Chilton County National Farm Loan Association here, has announced its annual meeting will be held today (Thursday) at 10:00 o'clock A. M. at the Courthouse.

Everybody interested in this organization is uregd to be on hand as matters of interest and importance will be discussed.

JACK HAYES IS OUT OF LINE-UP WITH INJURED KNEE

Jack Hayes, Clanton's own contribution to big-league baseball, is out of the line-up for an indefinite length of time due to an injured knee sustained in a game several days ago. Hayes is a member of the White Sox Team, and his playing this season has been sensational.

Candidates Make Final Appeal To The Voters

J. R. Hardy Asks Voters For Support

To The Voters of Chilton County, Alabama:

"It is with a great deal of confidence in you, and with a clear conscience of my mind and heart that I come to you in this way. It is now only a few days until the voters of the County are to again endeavor to nominate a candidate for the office of Tax Collector of the County.

"Quite a great deal has been said about fraud and irregularities in the past primaries of the county, since the May 3rd Primary, and from the general talk on the streets in Clanton I believe there are people who seem to know a great deal more about this than I do myself, but at any rate let's look forward to a Grand Jury hearing their claims of knowledge of fraud and irregularities.

"I am sure you all have learned by now that an official canvass was made of the returns from all the voting precincts of the county on the June 14th primary and that I was declared to have received a majority of 32 votes over my opponent. Personally I feel that each and every vote cast either for my opponent or myself were legal votes. I also feel that the election officers who served in this election were as honest as any other citizens in this County, and I feel definitely sure that they made a true and correct tabulation of all votes cast on June 14th. Much more could be said by me about my confidence in the voters as well as the election officers of the county in the past elections, but I will not take your time just now as we are forced to go through another primary, this one now less than a week away. I am sorry that I have been unable to see each of you personaly but I hope you realize that my duty as Sheriff is an obligation I owe to you as the result of your confidence bestowed in me four years ago.

"I am deeply grateful to you who cast

Continued to Back Page)

Miller Child Receives Broken Leg Thursday

The small daughter of Mr and Mrs. Horace Miller, of Lay Dam, received a broken leg Thursday of last week when struck by a northbound automobile near the Bus Station.

The child evidently attempted to cross the highway when she was struck. The name of the driver of the car was not learned by the News. She was rushed to the Central Alabama Hospital by Patrolman Wallace Waites, who was near the scene of the accident, which was declared unavoidable.

WELCOME TO VERBENA

This week the News has received a newsy letter from the Verbena community, and cordially welcomes new from this section. The News is always glad to receive news letters from surrounding comunities and is always glad to carry them, but stresses the fact that they must be signed. Unless they are signed by the writer, the News will be forced to omit them from publication.

Y. W. A. MET WITH MISS HELEN MOORE, MONDAY, JULY 18TH

The Y. W. A. met with Miss Helen Moore on Monday night, July 18th. Those present were Eloise Gray, Mary Frances Duke, Ruth Gowan, Gertie Fiquette, Euna Powell, Mrs. Eunice Davis, and Mrs. J. R. Mullins.

The devotional was read by Gertie Fiquette, president. A very interesting program was given on "Giving." Plans were discussed for closing exercises of Sunday School for next Sunday morning. Refreshments were served by Mrs. T. E. Gowan and Circle.

RECORDS SHOW ONLY SIX ARRESTS DURING PAST WEEK

There were only six arrests during the past week, according to records at the office of the Sheriff. These arrests were made by Sheriff Hardy and his leputies and local highway patrolmen. They were for the fololwing offenses:

Driving While Intoxicated, 1; Grand Larceny, 1; Public Drunkeness, 1; Assault and Battery, 1; Reckless driving, 1; Reckless driving and stealing an automobile. 1.

Mr. Vernon Gibbons, son of O. M. Gibbons, employee of the M. & O. R.R. at El Dorado, Ark., returned home Wednesday after a ten-day visit with his grandmother, Mrs. Ola Gibbons, and uncles, C. D. Gibbons of Thorsby, and R. D. Gibbons of Falkville, Ala.

T. L. McKee Appeals To Voters

To the Voters of Chilton County:

"Last week I promised you a letter of information on the absent ballot box which was taken on the June 14 primary. The reason that our good citizens took the absentee box on that date can be fully explained to you by the men who took that box and who opened it and examined its contents. The tabulation of that box which can and will be born out by affidavits shows that of the 741 I had only 107 votes in it and that was all I had in it.

"You can verify the above statement by asking the men who took the box.

"The men who took this box knew the fraud it contained before they took it. They knew that it was full of forgery and buying and every type of law violation that could be thought of relative to an absentee vote, consequently they felt justified in taking the law into their hands and setting up to the public a principle that has always been agreeable to mankind and that principle is that if you go too far in fraud we will have to stop you by whatever process it takes and you and I both know that 75 per cent of the average and best citizens of our county very much appreciate men who have the mental foresight and back bone enough to tell a bunch that.

"I hope that everyone who reads this will consider it from the viewpoint of improving our county. For I have certainly written this with the idea of getting you people to think in an open minded way. I invite every man in this county to check my official record and my record as a candidate for the office as tax collector ,in the other primary and in the June primary. I told the men who worked for me to be sure to get genuine signatures and to let all their practices be such that the sun would shine on them, in other words I did not want any fraud votes and as far as I know I did not get any. Now I

(Continued to Back Page)

Karl Harrison Expresses Thanks

Following is a statement from Hon. Karl C. Harrison, Chilton County's next State Senator:

"Due to the fact that my opponent, Dr. J. A. Hines, has withdrawn from the race for the office of State Senator from this Senatorial District, there will be no primary held on July 26th for this office.

"I wish to express to the people of this District my sincere appreciation and gratitude for the splendid support you gave me, and I promise to represent you at all times to the best of my ability.

"Karl C. Harrison."

CURRY THOMAS BRINGS IN FREAK ROASTING EAR TUES

Curry Thomas, of this city, brought something of a freak of nature in the way of a roasting ear to the News office Tuesday afternoon.

This ear was what might be termed "four on one", as the full-size ear was surrounded by four smaller ears, all bearing kernels. The large ear was well developed.

Kiwanians Discuss Civic Improvements

Members of the Clanton Kiwanis Club have for the past several meetings heard notable speakers on various subects, but at the regular meeting Thursday night at the Thomason Hotel, the program for the evening consisted of an extensive discussion of the proposed paving project for Clanton.

A committee was appointed to meet and discuss ways and means of assisting in this undertaking to the end that the City may take advantage of the 45 percent of the expense of this paving which has been offered by the Federal Government. The remaining fifty-five per cent must be posted by the city or the property owners within a certain length of time, or the 45 percent offered by the Government will be withdrawn.

Dr. and Mrs. V. J. Gragg and Mrs. Charles Wade, Jr., will leave Thursday for a week's tour through Florida.

Miss Mary Frances Atkinson left Friday for Lowndsboro to be the guest of Miss Janie Ruth Martin.

Mr. and Mrs. Ben Sims of near North Clanton, are spending some time in Arizona.

Clanton Clamps In Championship Game

Clanton has made good showings in the various sports for several years, and the showing made by the Clamps Baseball Team in the State Semi-Pro Baseball Tournament held in Crampton Bowl, Montgomery, last week, was no exception.

Although several of the teams opposing the Clamps were favored to win in the tournament, they came through with flying colors until the deciding game for the State Championship. In this game the Clamps faced the strong Tallassee team, and bowed to the score of 4-2.

The excellent playing of the Clanton boys drew the attention of sport fans throughout the State. Tallassee will represent Alabama in the National Baseball Tournament in Wichita, Kansas, in August.

ORDINANCE TO BOOST HEALTH WITHIN CITY

City Adopts New Law After Sanitary Survey Made By Health Dept.

Taking a step toward better health conditions in the City of Clanton, the council recently passed an ordinance that is of vital interest to every resident of the city.

The ordinance, which is published elsewhere in this issue, is headed "An Ordinance to Protect The Public Health and To Provide For The Disposal of Human Excreta. The Installation and Maintenance of Private Pit Privies, Water Closets, Septic Tanks, Sewage Treatment Appurtances And To Regulate the Type, Location, Capacity, Construction, Maintenance and Use of Same in The City of Clanton, Alabama, and its Police Jurisdiction."

This Ordinance goes into detail regarding the above caption and should be well read by those interested in the health of the city.

Following a survey and a report on the sanitary conditions of the city, it was deemed advisable by the Mayor and City Council to take some steps toward enforcing a law for the protection of the health of the residents of the city. The Ordinance is the result and upon being published becomes a law in full force and effect.

The sanitary survey of Clanton was made by Fred H. Buckelew, county sanitation officer, at the request of Mayor C. Fenn Jones. The survey and the written report of Mr. Buckelew, turned up many interesting things regarding the sanitary and unsanitary conditions of the city. The News expects to publish the report in full in next week's issue.

Fant Urges Farmers To Attend 'Farmers Week' At Auburn 1-5

Farmers' Week, to be held at Auburn, promises to be a big day for all farmers of the State who attend one, if not all the five days, from August 1st to 5th.

These five days offer the farmers of the State a chance to see and understand the great work being carried on by the Alabama Polytechnic Institute Extension Service. County Agent J. W. Fant urges as many farmers of Chilton County to attend as possible. Following is a letter to the farmers of this County from Mr. Fant regarding Farmers' Week:

"Dear Sir:

"Farmers' Week at Auburn is scheduled for August 1st through 5th. This week has been designated for farmers to visit the experiment Station and college. There has been a good program arranged for each day.

"Facilities for taking care of people over night are very limited but there is plenty of room for every one who cares to go and spend the day. Reservations are reserved for twelve farm men and women for Chilton County to spend the week but we would like to have a lot of folks go over for one or two days. The necessary expense for those who stay through the whole conference will be approximately $7.50 each.

"Farmers who are interested in making the trip get a group of neighbors together and drive over. Several could

(Continued to Back Page)

The Rev. J.C. Thomas and C.F. Thornton of Deatsville were visitors to Clanton Monday of this week.

Miss Pearl Henley is visiting friends and relatives in Brmngham.

Little O. K. Welch has returned home after visiting relatives at Elmore Alabama .

TUESDAY WILL BRING SPECIAL THIRD PRIMARY

Democratic Primary Will Determine Nominee Tax Collector

Next Tuesday, July 26th, will make history in Chilton County due to the fact that it is the date set for the extra and special Democratic primary election to be held in this County to determine a Democratic nominee for Tax Collector.

The election was called by the County Democratic Executive Committee following a recommendation from the State Committee. The latter had also called a special primary in the Fifteenth Senatorial District to determine a nominee for State Senator, all due to the disappearance and kidnapping of the absentee ballot box used in the second primary of June 14

Sheriff J. R. Hardy and T. L McKee are vieing for Tax Collector. Mr. McKee is finishing one term in this office at present.

The Senatorial race will not be held due the withdrawal of Dr. J. A. Hines, one of the two contenders for the office. Dr. Hines, following the advice of his friends and not being desirous of making the three counties in the District hold another election, withdrew in favor of Karl C. Harrison, young attorney of Columbiana.

The election next Tuesday will be held in the usual manner as prescribed by law, at the various polling places in the County. New managers, clerks, etc., for the election have already been selected

Revival Will Begin At Jemison Baptist

Rev. Maurice Hodgens, pastor of the Jemison Baptist Church, has announced the beginning of their annual revival meeting for Sunday, July 24.

Rev. G.G. Williams will assist in the revival and everybody is cordially invited to attend each service. Services will be held at 10:30 A. M. and 7:30 P. M.

DR. E. R. ODOM MOVES OFFICE AND RESIDENCE TO N. CLANTON

Dr. E. R. Odom, chiropractor, of this city, has recently moved to North Clanton, and now occupies the Ben Sims house there. Dr. Odom was formerly located over the News office, but stated his office will be at his home in the future.

Mrs. W. C. Golden and sister, and Mrs. A. B. Foshee and daughter, and Mrs. Bill Fiquette and daughter are spending a week at Panama City, Fla.

GAS DEALERS GET CHAIRMAN FOR CAMPAIGN

Diversion Of Gasoline Tax Gets Attention During Meeting Last Week

The Board of Directors of the Alabama Motorists Association at a meeting Thursday voted to champion the cause of the Constitutional Amendment outlawing diversion of gasoline taxes that Alabamians vote on at the November election.

The directors also named Alex C. Montgomery, vice-president of the Association as general chairman of the campaign which will be conducted under the banners of the Association's Highway Progress Department.

Mr. Montgomery in accepting the chairmanship said that every organization and person in Alabama who is interested in seeing that every cent of gasoline taxes collected be used in highway and bridge construction and maintenance is urged to cooperate with the motorists association in this campaign.

"Every motorist in the State is vitally interested in the passage of this amendment and we are calling upon them to rally around the motorists association banners to make sure that the amendment polls a large majority in November," Montgomery said .

He added that a number of interested organizations in the State have already indicated that they will back the association in this fight and that others are expected to take similar action.

Montgomery said the campaign

(Continued to Back Page)

THE CHILTON COUNTY NEWS

Democracy, For The Right Always

Published every Thursday at Clanton, Alabama, in the interest of Clanton and the entire Chilton County

Entered in the postoffice of Clanton, Alabama, as second class matter under the Act of Congress of March, 1897.

MEMBER OF
ALABAMA PRESS ASSOCIATION

Awarded at Montgomery, Ala., Alabama Press Association Trophy for Weekly Newspaper Rendering Greatest Community Service in Alabama. Named One of The Coaches of the "All Alabama Eleven."

BILLY SMITH ..... Publisher
BONNIE HAND ..... Editor
FRANK C. SMITH ..... Business Manager

Advertising Rates on Request

SUBSCRIPTION RATES

One Year $1.50
Six Months ..... .75

The Rev. Ethan A. Norris

Saturday night, July 2, brought to a close the earthly work of Ethan A. Norris, who for many years past told the story that never grows old—how Christ died on Calvry for the sake of mankind—to the people of this and surrounding counties.

Rev. Norris was truly a man of God, placed on earth to direct others to the righteous pathway, and the large crowd of friends, including nine follew ministers bore testimony to the esteem in which this righteous man was held by his fellowman. Rev. Norris was active in the ministry until failing health prevented his Sunday journeys to fill the pulpit of one of his churches. Now he has heeded the call of the One whom he served so faithfully, and in answering that call, leaves sadedned hearts of those who loved him, but, hearts that in turn rejoice with the knowledge that the Homegoing of this man of God will be most complete.

—o-o-o—

More Work Of The Alabama State Chamber of Commerce

The Alabama State Chamber of Commerce is at present very active in matters of vital importance to the State.

Benjamin Russell as President of the State Chamber has taken a lead in opposing recent recommendation of the National Resources Committee to the Federal Government of transporting several million southern people to other sections to benefit the South.

Mr. Russell proposed that the Southeast be given greater opportunities for self help as a way to solve the region's economic difficulties arising from a population too great for industrial and commercial opportunities.

Development of extensive new industries and of new lines of production for home use were proposed by Mr. Russell as alternatives to moving the South's people.

The State Chamber is likewise lending its support in the Southeast's fight for elimination of adverse freight rate differentials. President Russell, who accompanied the Governor to Buffalo for the Interstate Commerce Commission hearing told the Commission tha both North and South would benefit by an adjustment of rates.

Mr. Russell explained that with a parity in rates, Alabama industry would get the chance it needs to expand; that it would increase the purchasing power of Alabama consumers of Northern goods and at the same time would enable Northern consumers to buy southern products on a more competitive basis.

If new industries are to be developed in Alabama to furnish additional payrolls, to purchase and process farm products, to level up the income of our citizens and to bring about a well-balanced economic condition in Alabama, it must be made possible for these industres to ship their products into the great consuming centers on a fair basis with their competitors of other sections, according to Mr. Russell.

John M. Ward, State Chamber Secretary, attended a conference in Birmingham, July 15th for a discussion of provisions of the Wage and Hour Bill recently passed by Congress and its application to and effect on Alabama industry. The State Chamber is seeking all information possible on this bill in order that it may intelligently advise its membership.

President Russell, accompanied by Karl Landgrebe and W. A. Steadman, State Chamber officers, will attend a meeting of local business men in Mobile, called by D.R. Dunlap, Vice-President of the State Chamber, July 15th. Mr. Russell and Mr. Landgrebe will speak about the work of the State Chamber and its relation to important problems facing Alabama today.

The Phases Of Accident Prevention

The Fourth of July week end has again focused public attention on America's ghastly highway problem. Over the holiday more than 500 people lost their lives—the mapodity from automobile accidents.

As highway experts point out, there are three definite primary phases that must be considered and covered in any accident campaign that is to produce results. These are: Standardization of traffic laws and devices in the various states; elimination of accident prone roads and interesections; education of the individual driver.

At the present time, driving practices that are legal in one state are illegal across the border. Dozens of types of warning signals, lights and signs are in use, and constitute a constant bewilderment to the motorist who drives any distance away from his home town. Some state motor patrols are known to be strict in enforcing the law; others are lax. The result is a legislative and administrative chaos, that breeds accidents.

Eliminating the accident-prone location is strictly an engineering problem. A wide, smooth-surfaced road is not necessarily a safe road. And a large collection of control signals and signs at a corner does not necessarily make for safety either. Safety engineers have designed highways and intersection which make it possible for cars to cross each others' path, which obviate the chance of head-on collisions by the use of lane separators of one kind or another, and which eliminate other hazards. Practice has proven that this work will cut the accident rate astonishingly. Here is where government, federal, state and local, can do an invaluable work which will benefit all the people.

As for education, the thing to be kept in mind is that sporadic campaigns are useless, and that continuity of effort is all-important. The great responsibility that falls upon anyone when he takes the wheel of a car must be constantly drummed into the public. Engineers, law enforcement authorities, educators and the general public must work together. Only then will the growing toll of highway deaths and injuries be lessened.

—o-o-o—

"The Republican party faces a powerful and adroit competitor against whom it can prevail only by offering a sound, reliable and forward-looking program. It is upon methods that really astute opposition in leadership must concentrate." —Philadelphia Inquirer. (Rep.)

"Granting that 'dire events are taking shape in the world' as the present Republican high command insists, the basic fact is that we are the luckiest people in the world today. A nation which can suspend business for a couple of days to wonder which of two prize fighters can beat the other is not a nation living under the shadow of disaster." —Pittsfield Eagle. (Ind.)

"Representative Bruce Barton of New York frankly told his party in Indiana convention assembled that it will have to devise 'some plan, some program' that will outdo the Roosevelt program 'in the affections of the American people'. That is a large, very large order."—Terre Haute Tribune. (Dem.)

"Not only is the Democratic party going liberal but the Country as a whole. No one knows that fact better than the leaders of the Republican party. So there were no tears shed over retirement of their leader in the House at Washington."—Davenport Democrat.

"The Charleston Gazette reports that the Republicans are having difficulty getting enough men to fill their ticket, even that the Democrats will have no opposition. Their campaign of hate and reaction has jeopardized any chances its local organizations in West Virginia have had to make a comeback."—Farmont Times. (Dem.)

"If the Republican party in the national field harks back to the past and fails to meet current issues face to face, it is doomed." New York Herald-Tribune. (Rep.)

"The head of the Republican National Committee fumbles the ball badly. His speeches in the south definitely damaged the Republican party, beside making its national chairman the laughing stock of the political world."—Buffalo News. (Ind. Rep.)

"We have just read a labored editorial in denunciation of the New Deal from which we draw this conclusion: It is the duty of the Government to end unemployment but no public money must be used to do it."—Holden (Mo.) Progress.

We Observe

By BONNIE HAND

NEW STORE—

The Eagle Store, in its new location in the corner building formerly occupied by the Watts Hat Shoppe, has all the earmarks of being a first-rate dry goods store. Ike Nathews is the owner of this store and comes to Clanton from Montevallo. A new silver coat of paint has been added to the highway side of the building and a sign that will attract much attention has been erected. Our good wishes to The Eagle Store and its owner.

* * *

WE APOLOGIZE—

In this column last week we mentioned the new beauty salon, Mildred's Beauty Salon, and how neat and new everything was, but we made a slip, or at least our Linotype operator did. We stated the operator of this beauty salon was Miss Mildred Howton. We humbly apologize, for it should have been Mrs. Mildred Howton. We knew different but somehow our typesetter read it Miss, so there you are. Things like that will happen.

* * *

MORE INTEREST—

We're certainly glad to see considerably more interest in flying around Clanton recently. The get-together down at Martin's Camp on the river the other night aroused a good bit of interest among local citizens. Earl Newman, first class pilot and member of the Birmingham Dawn Patrol, has been spending some time in Clanton, in an effort to organize a real flying club here. The expense of several buying a good plane and learning to fly is not much in a club like this. A few have agreed to enter this club, but a few more members are needed. This is a fine chance to learn to fly and indulge in the recreation flying offers.

* * *

PAVING

Speaking of awakened interest in flying, we note that a good bit of interest is being displayed in the proposed street paving project for Clanton. The issue at hand is whether or not the property owners along the streets to be paved will arrange to furnish their part, which is 55 percent, necessary or whether or not the City will post the money. Mayor Jones contends the City has need of its credit for improving its water supply and sewage disposal system. We think that our Mayor is just as anxious to see more streets in Clanton paved as the next person, but he also wants the population of Clanton protected against diseases an dthe hazard of fire. From information we can gather, our water supply is far below what it should be, and that a large fire in Clanton would tax that supply beyond its limit, and would present a dangerous situation. The report of the sanitary conditions iin Clanton, carried in this issue of the News, and compiled by the County Sanitation Officer, shows room for much improvement in this department. We realize, however, that many property owners will find it a problem to raise enough money for their share in the paving, and that some will find it almost impossible. But the Federal Government will pay 45 percent of the paving expense, and it appears to us that this is THE big chance for more street paving. There are several things in this undertaking that will have to be ironed out, and this will be done only by wholehearted cooperation of the citizens and officials of the City of Clanton. Without this cooperation very little can be done, but with it things can be acomplished that will mean much to Clanton.

* * *

CREDITABLE SHOWING—

We motored to Montgomery Saturday night and Sunday afternoon to see our Clamps Baseball team play in the State Semi-Pro Baseball Tournament. The Clamps made a splendid showing in this tournament, mowing down every opponent until the final game, at which time they went down before the powerful Tallasee boys, but not without a game fight. The boys played hard to represent Alabama in the National tournament at Wichita, Kansas, in August, and we feel proud, as does all Chilton, of the splendid showing they made, in ending up in second place.

* * *

DONKEY BASEBALL—

As we write this that big Donkey Baseball game has not been played, and we're able to write. We were afraid to wait until after the game for fear we wouldn't be in condition to give you a report for our name is on the line-up and we're not used to riding donkeys, and there's a possibility somebody else would have to give the report, due to our indisposed condition. Anyway, there'll be a big crowd out to see the game, which promises to be the biggest ball game of the season.

* * *

OUT AGAIN—

We're glad to see Clifford Manning out again following an auto accident in which he sustained an ankle injury. Although on crutches, Clifford is on the road to recovery, and here's our best wishes for an early complete recovery.

—o-o-o—

The figures on Alabama's new automobile tags will be black with aluminum background.

NEWS ITEM:— U.S.S.R. FACTORIES ORDERED TO ADOPT AMERICAN INDUSTRIAL METHODS

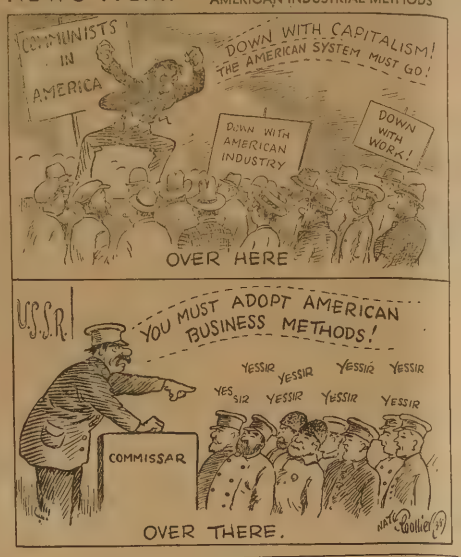

MORAL ECHOES

D. W. Haskew

A patient called at a doctor's office and in a most plaintive manner related her troubles to the doctor. The physician listened to her patiently and then gave her an examination. When he had completed he wrote out a prescription and handed it to her saying, "My good woman, you take this to the druggist and he will fill it out. You will have to pay him a dollar for the medicine." Then she started all over again with her hard luck story and wound up by asking him to loan her the dollar. The doctor asked her for the prescription back and changed it. She wanted to know why he had changed the prescription and I think that this answer was a worthy one, "Madam, I had some medicine is this prescription that was supposed to strengthen your nerves, but I see that they need no such treatment, and I have changed to something else." It is a fact that many people who call on doctors for their service, not only have the nerve to expect them to treat them free, bct they expect the doctor to pay for the medicine used. We see many people who seem to be mostly nerves.

* * *

I was in a man's place of business and he shoved a check under my nose and said, "Look that over and write a 'Moral Echoes' about folks who will write checks and have no money in the bank." I took the slip of paper and examined it and sure enough it was a check returned from the bank with the statement attached, "No Funds." This business man said, "That would not be so bad if that was the first time that fellow did such a thing as that, but it is a regular occurence with him." A man must be terribly disorganized in his way of living if he will write checks and have no funds to take care of them. He may not be dishonest at heart, but he reminds me of the dog that goes out to run rabbits, and he gets in front of the rabbit and runs like smoke. It is so foolish for a business man to run ahead of his finances. Verily I say unto you, always make your checks worth one hundred cents in the dollar when you write your name. Your honor and your reputation are in the balance.

* * *

I sat on the grandstand watching a ball game. A man sat to my right—so close that we rubbed elbows. The man's face and personality reminded me of someone I knew. This youngster's conduct was very repulsive. He gambled and talked in vulgar terms to the woman who must have been his companion. I could not help hearing. After he had gambled away not less than forty dollars, he got up and left the game in disgust. After he was gone I turned to one who knew him and calling the name of a certain Alabama county and the sheriff of that county, asked if the man leaving was not that man. I was told that I was correct. 30 years ago I was that boy's father's pastor and I recognized the boy from his father bearings. The boy's conduct was in direct opposition to his father's conduct, and it broke my heart to see him acting as a man of the underworld while he held the responsible place of sheriff and bore the name of a noble father. I am told that he stands out well in his county, but what I could not understand was why he should act as he did in my presence. He did no know me but he held a responsible place and bore the name of an honorable family, and while more than a hundred miles from home he should have been the same man he was thought to be in his own county. A man is not a real man until he is the same kind of man everywhere. I'm man would be humilated beyond measure if he knew that I knew all that he said and did that night at that ball game. Better behave yourself for you can never get away from folks who know you.

* * *

Little Jimmie was in school and his teacher gave him a problem to work out on the board. His teacher said, "If coal is selling at six dollars a ton, how you pay your dealers $24.00, how many tons of coal will be delivered to your house?" Jimmie replied, "Teacher, I do not have to work that problem out on the board, I already know it." The teacher replied, "Tha is what I call a bright boy, tell me." Without hesitating he replied, "A little more than three tons, Ma'am." "Why Jimmie, that isn't right," said the teacher. "No ma'am, we all know that it ain't right, but they all do it." There are honest coal dealers and there are honest merchants and honest workmen, but the number who cheat in weights, in measurements and in toil would mount up to a large figure. It is not right, but many folks are doing it.

—o-o-o—

Need For Erosion Control Is Cited

—o—

What most farmers want to know is how they can hold their soil and the moisture that falls upon it without spending much money. That is the belief of J. B. Wilson, agricultural engineer of the Alabama Extension Service.

Most farmers have heard of the great need of soil erosion control. Estimates of thousands of tons of soil that has left Alabama farms have been made, but the farmer is interested in how he can save and build up what he has left. A farmer is usually most convinced of the destruction to his farm when he tries to fill a small gully in one of his fields by hauling dirt to fill it, or by noticing reduction in yieds as a result of sheet erosion.

The old belief that it takes a lot of money to terrace a field or farm is erroneous, the specialist says. In fact, it takes very little more to terrace the field than it does to plow it once if the farmer does the work himself.

It is not necessary that the farmer do all his terracing in one year. Instead, it is recommended by the Extension Service that farmers build a few terraces the first year and add a few more each year until the entire farm is terraced.

The Agricultural Conservation Program will help pay for the terracing work, since payments are provided for terracing and other soil erosion control work under the program. Mr. Wilson recommends making these terarces larger by back-furrowing each year for a period of two or three years. By this method about half the cost of the finished terrace is taken up in regular farm operations, and the first cost of building the minimum terraces is very small.

IN MEMORY OF J. T. CRANE

—o—

The lovely voice of evening,
In silence still rings on.
The dear friend we shall remember,
Is gone—forever gone.

The friend we'll miss
Has left the old homestead.
He's gone to dwell in safety
With loved ones on ahead.

Life's evening time is blending
The shadows come and go,
And restless thus life floweth,
We wander to and fro.

When the weary days are over,
And the sun in sinking in the West,
Do not worry, loved ones, mother and sisters,
For we know J. T. is at rest.

Then again at sunny noontime
Comes a word of pure delight
From across Jordan River,
And it seems he's most in sight.

Pray tell me why this life is lonely,
Why do friends once more forsake,
Why do shadows fill our pathways,
That golden sunlight ought to break?

—By a friend, Willie P. Roseberry

SEE FOR YOURSELF!

And you will never forget such values. Hundreds took advantage of our last week's specials - Come early! - Buy a supply!

COTTON
BASEBALL CAPS
Buy one cap for 10c Get second cap for
1c
While they last

CHILDREN'S PRINT
DRESSES
Sizes 1 to 6. While 98 last
19c

LADIES SUMMER
HATS
Buy one hat for 49c
Get second hat for
1c

REMNANTS
Cut in 2, 2¾, 3, ..3¾, 4 ..and 4½ ..yard lengths. A large Variety of patterns Priced
15c
Per Dress up

CUPS & SAUCERS
Large Cups and Deep Saucers. Both For **9c**

ASK ABOUT OUR FREE DISHES

WE GIVE TRADE TICKETS

LADIES MESH POLO SHIRTS
A 49c value. Some slightly shopworn. While they last.... **25c**

SUN HATS
Buy one men's, ladies, boys or girls Sun Hat for 10c
Second hat for **1c**

Ladies Sandals
There are just a few of these 98c sandals left for **49c**

Ladies Purses
A regular 98c value. While they last for .. **49c**

LEVINE BROS.
Next To Big Four Hardware Co. Clanton, Alabama

PRINCIPLE OF REASONABLE HIGHWAY TOLLS HAS BEEN RECOGNIZED FOR CENTURIES

The tolls for the use of highways should be reasonable and the revenues derived therefrom used only for highway construction and maintenance, is a principle which has been recognized for many centuries, Earl M. Hearne Secretary of the Alabama Petroleum Industries Committee, said in commenting on point one of its program advocating "gasoline taxes for roads only."

"Under the old English common law when many of the principal highways were operated privately by grants of the crown, the principle that highway tolls should be reasonable was definitely established. Later the same principle appears in the various acts of Parliament. The Statute of Westminister inflicts a penalty for the taking of excessive toll,' 'said Mr. Hearne.

"Gasoline taxes are essentialty tolls charged by the state for the use of its highways and they should be kept at a fair level in accordance with the traditional priciple of charging a reasonable fee for the use of roads. A State should determine its gasoline tax rate in accordance with (1) the reasonable needs of highway users of a State and, (2) the ability of the highway users to pay the gasoline taxes. An adequate, but not over-ambitious, lontime program of the highway improvement should be planned by a state, always keeping in mind that most of the motorists have incomes of less than $30 a week and for that reason have no exceptional ability to pay taxes. Reasonable taxation of gasoline is the equitable and sound policy for a state to adopt."

In advocating the fair taxation of gasoline the Alabama Petroleum Industries Committee says in its program "to insist that all gasoline and special motor vehicle tax revenues be used for highway purpose only and urge the adoption of the proposed Constitutional Amendment to accomplish that end."

SINGING AT ANTIOCH CHURCH FIRST SUNDAY IN AUGUST

There will be a singing at the Antioch Methodist Church the first Sunday in next month, according to information given the News. The time of this singing has been moved up from the last Sunday in July.

Everybody has a cordial invitation to attend and enjoy some good singing, as the Prattville Quartet and other good singers are expected to be present.

It Pays To Trade In Clanton!

Interesting Story Told Of Reunion Of Verbena People After Many Years

Last week, Verbena was the scene of one of life's strangest, but happiest dramas. The reunion of brothers and sisters after a lapse of more than thirty years.

Recently Felix Rutland, former Verbena boy, now of Jacksonvill, Florida, was talking about his long-lost brother, to a friend of his who has traveled the United States very greatly. He mentioned W. C. M. Rutland to his friend who seemed to connect the name with Philadelphia, Pa. They found a Philadelphia telephone directory and sure enough found a W. C. M. Rutland listed. Felix called the number listed and after a forty-minute conversation found him to be his brother who had left home in 1906 to join the U. S. Navy After more than twenty years service in the Navy and World War, "Little Bill" as Verbena had known him, had retired and was now a very prominent business man in Philadelphia.

Felix called his brother, Berry Rutland, of Verbena, who in turn called "Little Bill' in Philadelphia. The arrangements were made for "Little Bill" to drive down to Jacksonville ,Fla., and arrive there early Tuesday evening. Wednesday afternoon Brother Berry and sister Tina Calloway, of Verbena, left for Jacksonville to bring Bill back to Verbena. They made the trip down and back, bringing Felix and Bill back, arriving in Verbena around 7:00 P. M. Thursday.

"Little Bill" spent Thursday night with Tina and Friday night with, sister, Cora. Friday night the whole family, relatives and friends enjoyed a big fish fry on the River. Saturday at noon only the immediate family of brothers and sisters ate dinner at the old home place with one smal neice the only guest. The remainder of "Little Bill's" time was taken up with renewing old friends and acquaintaces throughout Chilton County.

Saturday afternoon at 1:30 brothers Bill and Felix left for Jacksonville, from whence "Little Bill" was to return to Philadelphia, arriving there late Wednesday afternoon, July 20, promising not to wait so long between visits next time.

So it is a great but small world, after all.

KEEP PUREBRED HEIFERS AND IMPROVE THE HERD

The most practical method of improving the quality of the beef herd is to retain a few heifers which were sired by a good type purebred bull and out of the best "doing" cows in the herd, says R. S. Sugg, extension animal husbandman.

By good "doers", Dr. Sugg explains, he means that the cows that are good mothers, good milkers and those that make the best use of feed and pasture.

Too often producers fail to take the quality of the cow into consideration in selecting heifers for foundation stock, he says. The best guide in selecting cows is the actual performance of the cows. It is not always possible to select the best producers from their general appearance and conformation, says Dr. Sugg, adding that in many herds the best looking cows often prove to be the poorest producers.

Both the breeder of purebred cattle and the commercial producer should make a careful study of the cow herd and note the type of calves they produce and how these particular calves grow off and develop. Calves from the best cows should then be marked for identification either by tatooing the ear, horn brand, or neck chain, and a record should be made of the date of birth, and the sire and dam. By following this method it is possible to check up on the value of the bul las a sire.

INTERESTING POINTS GIVEN ABOUT GULLY CONTROL

Gullies thrive on water and do not grow during periods of drought. This fact, according to James H. Wood, Superintendent of the Soil Conservation Service area near Clanton, gives the key to the solution of most gully problems.

One of the best ways to check the growth of a gully is to keep water out of it by construction of diversion ditches or terraces just above the gully head, Mr. Wood said. Such structures catch water from above and divert in around the danger points.

In the local area the general policy is to divert water from the drainage area adjacent to the gully into another watershed where it may be spread through natural vegetation and onto a stabilized area.

After the headwater has been diverted from the gully, it may be necessary in some cases to construct a few low brush or sod dams, behind which locally adapted plants will start immediate growth.

A good demonstration of the effectiveness of water diversion in stabilizing gullies can be seen on the farm of Mr. Henry Cleckler. On this farm terraces, and diversion ditches were constructed to divert water from a very deep and active gully. During the planting season Kudzu and Black Locust were planted. The healing process commenced immediately ,and in a few years little will remain of this ugly and destructive part of Mr. Clackler's farm.

J. B. ATKINSON
Attorney-at-Law
Office over the New Parisian Store

NEW CEDRON

The singing at the home of Mr. and Mrs.Oscar Huett was one of the most enjoyable social events of the past week end. Those present were Mr. John Burnett, Mrs. Fonza Williams, the pianist, and Miss Thelma Williams.

Visitors Entertained

Mr. and Mrs. W. J. Watson have had their daughter and son-in-law, Mr. and Mrs. E. A. Baltzer, an dson, Kenneth and Lee, and a son, R. V. Watson, of Akron, Ohio, at home with them for a two weeks' visit. They have entertained them on several occasions. On the Fourth of July a barbecue and picnic was enjoyed in the grove at the back of the home. There they enjoyed pit barbecue, brunswick stew, and all the good thinks that go with the Fourth, such as lemonade, ice tea and plenty of ice cream.

The day was enjoyed very much by having the family which has never been broken, all together for the first time in several years. The children, who were with their parents for the day were: Mr. and Mrs. E. A. Baltzer and sons, Kenneth and Lee; R. V. Watson, of Akron, O.; Mr. and Mrs. Henry Carroll and family of Thorsby; Mr. and Mrs. Bill Hampton and sons, Jack and Bobby, of Maplesville, Mr. and Mrs. Arthur Cox and family of Clanton, Mr. and Mrs. Arthur Watson and son, Donald of Mitchell Dam, with Miss Frances McCary of Selma; Mrs. Lake Thompson and her daughters, of Jemison, were visitors for the day also. Each one left knowing it would be a day long remembered.

SEE
ED EDWARDS
—FOR—
READY-MADE BURIAL CONCRETE VAULTS
—or—
VAULTS BUILT IN GRAVES

Phone or See Either Funeral Home in Clanton
6-30-10tpd. Ala.

BUS SCHEDULE

CENTRAL ALABAMA COACHES

Connections Through Selma Terminal To Demopolis-Livingston-Meredian * Thomasville-Jackson-Mobile *** Thomaston-Linden *** Marion-Greensboro *** Camden-Monroeville.**

Direct Connections At Clanton From Calera and Birmingham via Southeastern Greyhound Lines

Read Down				BIRMINGHAM—CALERA—CLANTON—SELMA				
6:15 a.m.	10:00 a.m.	5:30 p.m.	Lv.	Birmingham	Ar.	9:15 a.m.	2:00 p.m.	7:40 p.m.
7:25 a.m.	11:10 a.m.	6:40 p.m.	Lv.	Calera	Lv.	8:05 a.m.	12:49 p.m.	6:25 p.m.
8:08 a.m.	11:53 a.m.	7:23 p.m.	Ar.	Clanton	Lv.	7:30 a.m.	12:07 p.m.	5:40 p.m.
8:10 a.m.	12:10 p.m.	7:30 p.m.	Lv.	Clanton	Ar.	7:30 a.m.	11:50 a.m.	5:30 p.m.
8:37 a.m.	12:35 p.m.	7:55 p.m.	Lv.	Maplesville	Lv.	7:00 a.m.	11:20 a.m.	5:00 p.m.
8:55 a.m.	12:55 p.m.	8:15 p.m.	Lv.	Plantersville	Lv.	6:40 a.m.	11:00 a.m.	4:40 p.m.
9:30 a.m.	1:30 p.m.	8:50 p.m.	Ar.	Selma	Lv.	6:10 a.m.	10:30 a.m.	4:10 p.m.
				SELMA—DEMOPOLIS—LIVINGSTON—MEREDIAN				
	3:00 p.m.	9:30 p.m.	Lv.	Selma (C.M.L.)	Ar.		9:55 a.m.	3:40 p.m.
	4:35 p.m.	11:05 p.m.	Lv.	Demopolis	Lv.		8:30 a.m.	2:15 p.m.
	5:20 p.m.	11:20 p.m.	Lv.	Livingston	Lv.		7:35 p.m.	1:20 p.m.
	6:25 p.m.	12:25 p.m.	Ar.	Meredian	Lv.		6:30 a.m.	12:15 p.m.
				SELMA—THOMASVILLE—MOBILE				
10:15 a.m.	6:25 p.m.		Lv.	Selma (S.E.G.L.'	Ar.			11:50 a.m.
12:45 p.m.	8:40 p.m.		Lv.	Thomasville	Lv.			9:35 a.m.
1:50 p.m.	9:50 p.m.		Lv.	Jackson	Lv.			8:20 a.m.
3:50 p.m.	11:50 p.m.		Ar.	Mobile	Lv.			6:00 a.m.
				SELMA—MARION—GREENSBORO				
12:20 p.m.	3:00 p.m.		Lv.	Selma (S.C.)	Ar.		10:00 a.m.	12:45 p.m.
1:20 p.m.	4:00 p.m.		Lv.	Marion	Lv.		9:05 a.m.	11:45 a.m.
	4:40 p.m.		Ar.	Greensboro	Lv.			11:00 a.m.
				SELMA—THOMASTON—LINDEN				
	3:00 p.m.		Lv.	Selma (S.C.)	Ar.		10:00 a.m.	
	4:20 p.m.		Lv.	Thomaston	Lv.		8:35 a.m.	
	4:45 p.m.		Ar.	Linden	Lv.		8:15 a.m.	
				SELMA—CAMDEN—MONROEVILLE				
	2:55 p.m.		Lv.	Selma (M.B. Co.)	Ar.			12:05 p.m.
	4:35 p.m.		Lv.	Camden	Lv.			10:30 a.m.
	5:45 p.m.		Ar.	Monroeville	Lv.			9:10 a.m.
						Read Up		

Clanton Ticket Office at Shell Service Station—Phone 144-W

Connecting schedule shown hereon are those in current use as published by the various carriers and are given as information only

BUY YOUR COAL NOW

Place order for your winter supply of coal while the prices are at the lowest, and have that worry off your mind with also satisfaction of saving money.

Crowson Milling Company
W. A. CROWSON
East Clanton - - - - - Alabama

Clanton Methodist Church

Thank God for the Church. Thank Him for its numerous ways of serving. Thank Him for those people of the Church who are every ready to lend their time and energy to the aiding, comforting and encouraging of the rest of us.

We had a good attendance at Sunday. Now in addition to our thrice-daily prayers for our church, may we not everyone be at Sunday School and both preaching services next Sunday? It is our privilege to be a regular attendant to and worker in our Church.

Sunday, July 31, a week after next Sunday, is Orphanage Day. Let's begin now to make our plans to make our contribution to our orphans an extra good one.

o-o-o

CEDAR GROVE

There will be an ice cream supper at Cedar Grove Church Saturday night, July 23, 1938. Everybody come and bring somebody with you. The proceeds will go to benefit the church.

WILLIAM C. GOLDEN, M. D.
Office in J. R. Mullins Bldg.
Clanton, Ala.
Office Phone 151 — Res. Phone 202

Uncle Jim Says

It pays to use adapted seeds in the Agricultural Conservation Program. They produce hardy, disease resistant stands and can survive hard winters better than unadapted seeds.

HOLLEY REUNION

On Sunday, July 17, at the home of Mr. and Mrs. J. R. Holley, Sr., a reunion for the Holley family was held.

All the living brothers and sisters were present except one brother, D. M. Holley of Hico, La.

A very enjoyable day was spent by all, laughing, talking, making pictures and singing. At the noon hour a bountiful dinner was spread on tables under the trees. Later in the afternoon watermelons were cut. Rev. Marvin Stillwell and Mr. G. R. Williams each gave a short prayer for each one's safe return to their respective homes, and shortly after, all began to depart, hoping to see each other again soon.

Present were Mr. and Mrs. J. R. Holley, Sr., and children, Miss Naomi Holley of Clanton, Mr. and Mrs. D. L. Whitfield and two children of Birmingham, Mr. and Mrs. E. J. Deason and two children of Clanton, Mr. Paul Holley of Clanton, Mrs. Sara Hester of Birmingham and children, Mr. and Mrs. L. D. Hester and five children of Ensley, Misses Lela and Essie Hester of Birmingham, Mr. and Mrs. Jim Collins and two children of Thorsby, Mr. Lewis Hester of Birmingham, Mr. J.L. Holley and children of Clanton, Mr. Steve Holley and children, Mr. and Mrs. Joe D. Holley, Mary Pearl and Earl of Clanton, Mrs. Walter Rollan and son of Prattville, Mr. and Mrs. G. R. Williams of Riderwood, Ala., and children, Mr. and Mrs. Alen Bell and seven children of Blanch, Ala., Mr. and Mrs. Loyd Williams of Birmingham, Mr. and Mrs. Earl Williams and two children of Silura.

Mr. and Mrs. R. D. Williams and five children of Birmingham, Mr. and Mrs. Russell Williams and two children of Riderwood, Ala., Mr. Lamar Williams and Mr. and Mrs. Henry Bruister of Riderwood, Mr. W. A. McArrell and children, Mrs. Fay Perkins of Birmingham, Mr. D. R. McArrel of Birmingham, Mr. and Mrs. S. W. Rhodes and son of Birmingham.

Mr. and Mrs. D. L. Smitherman and children, Mr. and Mrs. E. G. Mason of Birmingham, Mr. T. J. McArrell of Birmingham and Mr. and Mrs. F.M. Chambers of Clanton, Mrs. Grace Dunlap of Alabaster, Mrs. Mattie Sewell of Birmingham.

Mr. and Mrs. L. D. Holsten of Birmingham, Mr. and Mrs. D.D. McArrell of Birmingham, Mr. and Mrs. Marvin Stillwell and children, Mr. and Mrs. Ollie Stilwe of Mapesvie, Mr. and Mrs. Aaron Davis and three children and Miss Jessie Cook of Thorsby.

Visitors were: Mrs. Dave Williams, Mrs. Lige Glass, Mr. and Mrs. Clyde Harrell of Jemison, Mrs. Annie Chancellor and children, Mr. and Mrs. Alfred Chancellor and four children of Claton, Mrs. Alpha Goff and two children of Siluria.

Mrs. Forrest Chancellor and three children, Mrs. Ola Littleton of Clanton and others.

VERBENA NEWS

Miss Virginia Ware and Osmond Howard attended the League assembly in Montgomery last week.

The Home Demonstration Club was entertained with a garden party Thursday afternoon at the home of Miss Merle Burkhalter.

Mr. F. A. Rutland and F. A. Rutland, Jr., spent a few days last week visiting relatives in Jacksonville, Fla.

Miss Serena Mitchell entertained a few friends Friday night.

Mrs. Fannie Wood Freeman and daughter, Jo Ann of Columbus, Georgia, and Mrs. Bill Adams of Rockford, visited Mrs. G. C. Adams and family last Wednesday.

Mrs. Jake Dansby and daughter, Ida Gray and Grady Burks are in Gulfport, Miss., visiting Mr. Dansby.

Mr. Bill Eiland went to Auburn on a 4-H Club Study last week.

Miss Annie Lamar entertained the League Friday night, July 8.

Everyone is glad to know that Mrs. Judson Strock is able to be out after her long illness.

The Gilmores had as their guest the week end their sister, Ethel, of North Carolina.

We are having a good attendance at League every Sunday night.

The attendnce of B. Y. P. U. is improving and we hope it will continue.

The people of the community are enjoying going in swimming in Chestnut Creek this year.

Miss Kathlene Adams is visiting relatives in Goodwater.

Mr. George Gulledge of Montgomery spent the week end with his sister, and brother.

Mr. John Eiland, Jr., spent the week end with his parents, Dr. and Mrs. Eiland.

Miss Sudie Mershimer of Montgomery spent the week end with relatives.

Mr. L. H. Messer of Selma is visiting Mr. and Mrs. Louie Allen.

Mr. Byron Holland, Jr., of Birmingham is visiting relatives here.

Mr. Bill Rutland of Philadelphia, Pa., visited relatives a few days last week.

Miss Elizbeth Champion was honored with a birthday party at her home Saturday night.

Mr. and Mrs. M. H. Adams announce the birth of a daughter on June 16. They have named her Bette June.

Mrs. Joe Gaines is improving slowly from her illness.

You are invited to attend our League and B. . P. U. every Sunday night at 7:00 o'clock.

The Verbena Baptist Revival began Sunday and will continue thoughout the week. Rev. Avery of Prattville is conducting the services with the help of the pastor, Rev. Williams.

The young people of Verbena enjoy the joint choir practice, prayer meeting and social hour at the Methodist church every Thursday night at 7:30. Everybody is invited.

o-o-o

MACEDONIA, BEAT 14

The Revival meeting will begin here the second Sunday in August. Everybody is invited to come and be with us.

The cemetery will be cleaned off next Friday, July 22. Everyone who is interested come and bring sufficient tools to work with.

Miss Estelle McCarthy spent the past week with her parents, Mr. and Mrs. Carl McCarthy.

Mr. and Mrs. Elvin Ward and Mr. and Mrs. T. I. Ward of Birmingham visited Mr. and Mrs. J. A Ward

Mr. and Mrs. Wilbur Veazey spent part of their vacation with his parents, Mr and Mrs. J. C. Veazey.

Little Jerry and Jack Earl are spending a while with their grandmother, Mrs. F. C. Gibson.

Mrs. R. C. Moore of Six Mile visited relatives here last week. Mr. D. E. Moore and Mr. H. W. Gibson accompanied him home.

Mr. Jeff Davis Tucker is spending his two weeks vacation with his parents, Mr. and Mrs. Robert Tucker.

Miss Buna Garner and Miss Jeanette Wallace of Maplesville spent the past week with Mr. and Mrs. D. E. Moore.

Mr. Briggs Gibson is spending a while with Mr. and Mrs. R. C. Moore of Six Mile.

Science Beats the Sun

INDUSTRIAL engineers have now developed the device shown above, Consumers Information reports, to test colorfastness of fabrics, so that manufacturers can make sure in advance that their materials won't fade in the sun. Women never used to be sure that their dresses and draperies would retain their original brilliance until they had actually been exposed to sunlight. But through the use of this machine, developed by industrial research experts, it is now possible to tell whether dyed fabrics will hold their color. This is just one more of the many examples of how industry helps the consumer.

GREAT REVIVAL AT REFUGE

The revival which began here last Wednesday is proving out to be the greatest ever held in the history of the church. More than a score have already proclaimed Christ. Fifteen have added to the Church and nine for baptism.

The Church is on fire for God, cooperating, praying in a marvelous way. We need not be surprised of many more coming to Christ as long as our people are as anxious as they are now for lost souls.

Evangelist M. D. Garrett is bringing some of the greatest soul-stirring messages that we have ever had the privilege of sitting under.

He is the most powerful and fearless preacher we have ever had with us. He is not only a great preacher but he is a deep consecrated, humble man.

The following is a few excerpts from a letter that Rev. Garret has just recently received from the Sheriff of Tupelo, Miss., who was converted under Garrett's preaching.

" . . . your many friends are praying and pulling for you with their whole hearts. The people are clamoring and praying for your return in September, and in my judgement you will have the biggest crowd to hear you that has ever assembled in this part of Mississippi. The people have faith in you, and believe in you to the limit—that you are a truly God-called evangelist and appreciate that you have the manly courage to stand by your convictions. With love and friendship.—O. T. Trapp."

Rev. Garrett will bring a special message Friday night of this week on the subject. "Let The Dead Bury the Dead." He will use a real casket to illustrate this message. Don't miss these services. Prayer services in the morning at 10—preaching at 11 a.m and 7:30 in the evening. —M. Lockhart.

o-o-o

According to a recent statement of Governor Graves, Alabama now has under construction or contracts have been let for the construction of approximately 800 miles of paving. When this is completed there will remain less than 700 miles of unpaved Federal Aid highways in the State. If the State continues to match Federal funds all Federal Aid roads in this State should be paved before the end of 1939.

FUNERAL SERVICES HELD FRIDAY FOR HURLETTE MILLER

Funeral services were held last Friday, July 15, at 3:00 P.M. from the Chestnut Baptist Church, Cooper, for Miss Hulette Miller, age 14, who died in the Hubbards Hospital, Montgomery Thursday, July 14, at 4:20 P.M. Services were conducted by the Rev McLeod, with J. Mell Martin & Sons in charge of burial which took palce in the Verbena cemetery.

Miss Miller is survived by her parents, Mr. and Mrs. George D. Miller of near Maxwell Field; twin brother, Hugh, and other brothers, Ralph and George; one sister, Ruth. She is the granddaughter of Mr. and Mrs. M. A Pinson of Cooper.

Pallbearers were J. W. Wilson, C.F Baker, J. D. Cone, K. T. Chasteen, F H. Luck, and John Smith, all of Montgomery. Flower girls were Jewel Miller, Mildred Smith, Ruth Smith, Edith Baker, Gloria Thomas, Ann Varner and Eloise Haber.

Protect Yourself With
INDIVIDUAL
HOSPITAL
INSURANCE
Any hospital. Any disability.
Male or Female, 5 to 60 years.
COST $1 PER MONTH
Write
E. E. BRAGG
Inter-Ocean Casualty Company
Clanton, Ala
Income Protection since 1903
7-14-4tc.

POPWELL
REFRIGERATION
& RADIO SERVICE
PHONE 42
GUARANTEED REPAIRS
(6 16th—c)

PROGRAM
The NEW Wadesonian Theatre
ENTERTAINMENT FOR THE WHOLE FAMILY
ADMISSION 10c and 25c

FRIDAY-SATURDAY MIDNIGHT—JULY 22-23
Loretta Young, Joel McCrea, In,
"THREE BLIND MICE"
Comedy—"Jitter Bugs"; Serial— "Treasure Island"
1st Show, 7:00; 2nd Show, 8:45; Midnite Show Sat. 10

SATURDAY, JULY 23
Chester Morris, Anne Shirley, In,
"LAW OF UNDERWORLD"
Comedy—"Jitter Bugs"; Serial— "Treasure Island"
Matinee, 1:30; Sat. Nite, 7:00 and 8:45

SUNDAY-MONDAY, JULY 24-25
Carole Lombard, Frederic March, In
"NOTHING SACRED"
Comedy —"Rise and Sing"
Matinee Sunday, 1:30; Sunday Nite, 8:45

TUESDAY, JULY 26
Ritz Brothers, In,
"KENTUCKY MOONSHINE"
Comedy, "All's Fair"

WEDNESDAY-THURSDAY, JULY 27-28
Irene Dunne, Douglas Fairbanks, Jr., In,
"JOY OF LIVING"
Also Comedy

COMING!
"IN OLD CHICAGO"
Tyrone Power — Alice Faye — Don Ameche

OLD HOUSE
ADMISSION 10c and 25c
FRIDAY-SATURDAY, JULY 22-23
Three Mesquiteers, In,
"PURPLE VIGILANTS"
Serial, "Lone Ranger"; Also Comedy
1st Show. 7:00; 2nd Show, 8:45; Matinee Sat., 1:30.

SUNDAY-MONDAY, JULY 24-25
Lola Lane, Paul Kelly, In,
"TORCHY BLANE IN PANAMA"
Comedy—"Penguin Parade"

Chilton County 4-H Club News

B. N. IVEY, Assistant County Agent in Charge of 4-H Club Work

A group of eight 4-H Club boys attended the Short Course in Auburn, July 10-14. An excellent program was planned for them throughout the entire time. The following type of meeting was held on Monday, Tuesday and Wednesday.

From 8:30 to 10:00 a general meeting was held at which time general topics of interest were taken up. Later each group had a lesson in one of the following: Poultry, forestry, dairy cattle, hog production, beef cattle, agronomy, or horticulture. From 2:00 to 3:00 another general meeting was held at which time other topics of special interest and value to the entire group were brought to the boys by specialists in the various fields. From 3:00 to 5:00 was devoted to recreation and at this time the boys enoyed many forms of wholesome outdoor activities. From 8:00 to 10:00 another general meeting was held each night. One of these meetings was devoted to stunts and other to amateur night while the other meeting of this type consisted of additional talks. One of the outstanding talks during the Short Course was made to the boys by Dr. Hayes, pastor of the Presbyterian Church of Auburn on Sunday night.

I sincerely believe that this week will be one long remembered by these boys and that what they received there will be given in some measure to their club members throughout the county as they come in contact with them from time to time. I consider the time most profitbly spent.

o-o-o

STATE HEALTH DEPARTMENT URGES DRAINAGE OF SWAMPS

Montgomery—Drainage of mosquito breeding areas was urged today by Dr. J. N. Baker, State Health Officer, as the most effective means of curbing malaria, which is said to afflict more Alabamians than any other disease known to medical science.

"Drainage projects should be aimed at the destruction of the breeding places of the Anopheles quadrimaculatus, the only type of mosquito playing a part in the spreading of malaria in this State," he said. "Landowners should recognize and discharge their responsibility for the health of their own entire communities as well as their own health and that of members of their own families, by seeing to it that no ponds or other streams of such type as to become breeding places of the malaria-transmitting mosquito are allowed to remain undrained or uncontrolled on their property. Farmers who own adjoining land should work out drainage projects on a cooperative basis, each meeting his share of the expense as a contribution to the welfare of the community as a whole. Fortunately, the landowner who is willing to make such a contribution in the spirit of good citizenship often finds that his public-spiritedness has brought material rewards in the form of improvements in his land and an increase in the area of tillable soil or pasturage."

Dr. Baker called attention to provisional vital statistics reports showing that 228 malaria deaths occurred in Alabama last year, or approximately one death to every 12,500 population.

o-o-o

The largest office building in the world is the agricultural building in Washington.

CATTLE NEED WATER, SALT AND SHADE IN SUMMER

Cattle cannot make good gains while on pasture in the summer unless they are provided with shade, water and salt, advises J. C. Grimes head of the animal husbandry department of The Alabama Polytechnic Institute.

Cattle eat grass in the cool of the evening. After they have had a fill of grass they like to get a good fresh drink of water and lie down in the shade. There they regurgitate, rechew and digest their food. They cannot do a good job of digesting food and laying on flesh or manufacturing milk if they are thirsty or uncomfortable from standing in the hot sun.

The kind of minerals which cattle will need depends to a large extent on the kind of plants growing in the pasture and especially on the type of soil on which these plants grow. As a rule, calcium, phosphorus and salt are the minerals needed most under Alabama conditions. Salt is especially relished by cattle and since it is available on every farm should always be provided in the pasture. Calcium may be supplied in the form of ground limestone, and phosphorus in the form of steam bone meal.

o-o-o

J. C. BROWN TO TEACH WRITING SCHOOL AT CONCORD SOON

J. C. Brown, well known penmanship teacher, has announced that he will begin a school in writing at the Concord schoolhouse, east of Clanton, in the near future, and asks the cooperation of all interested in this school. The School will be conducted from the hours of 9:00 A. M. to 3:00 P. M. and will continue for ten days. Tuition will be one dollar per pupil, and satisfaction is guaranteed all attending.

o-o-o

NOTICE

Monday the 25th day of July, is the day set to clear off the cemetery at New Salem Church. All who have friends or relatives laid to rest there, is expected to be present to show respect to them. Come early as there is lots of work to be done.

FUN with FACTS

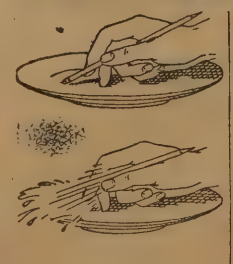

THE FUN

Place a clean, dry saucer or platter upon a table. Take a pencil, eraser end down, and hold it against the platter at an angle of about 45 degrees. Push firmly in an endeavor to move the pencil across the platter. You will find that the platter moves and may even push the tablecovering or table itself.

Place a small quantity of water in the platter and repeat. You will find the pencil eraser now moves across the platter with very little effort. We might say that it "skids" across the platter. There will be no tendency to move the dish.

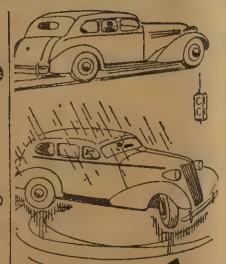

THE FACTS

On a clean, dry pavement, your tires exert a very strong push. It is this push which moves your car forward. When the pavement is wet, your tires have a tendency to repeat the eraser and wet platter performance. This may prove to be dangerous if you try to stop quickly or change your direction suddenly. Other conditions which tend to cause similar results are wet leaves, car tracks, oil, ice and snow. Under such circumstances, whenever you feel impatient, just remember the wet eraser.

DEMOCRAT ELECTION MANAGERS AND CLERKS FOR THE ELECTION JULY 26TH, 1938

Beat 1

H. B. Deal. Mgr.; Harry McClure, Mgr.; J. W. Wood, Mgr.; A. V. Martin, Clerk; Madison Vines, Clerk; O.R. Mullins, Returning officer.

Beat 2—Box 1

Ed Lenoir, Mgr.; Steve Hughes, Mgr.; Stanley McNeill, Mgr.; Clyde Sims, Clerk; Jesse W. Shaw, Clerk; W. Smith. Returning officer.

Beat 2—Box 2

Marvin McGraw, Mgr.; W. L. Lenoir, Mgr.; Rallie Waldrop, mgr.; Will R. Clements, Clerk; L. M. Brantley, Clerk; M. Poe, Returning officer.

Beat 3

W. L. White, mgr.; A. J. Lecroy, mgr.; E. Span Jones, mgr.; Walter De Shazo, Clerk; Harold Smith, Clerk; Maxwell Hayes, Returning officer.

Beat 4—1

M. A. Gore, mgr.; J. T. Thompson, mgr.; —. Watt Moore, mgr.; Grady Heflin, Clerk; Joe Moore, Clerk; Ira Crowe, Returning officer.

Beat 4—2

M. D. Foshee, mgr.; Frank Higgins, mgr.; H. T. Pipes, mgr.; R. J. Jones. Clerk; L. E. Diefenderfer, Clerk; R.M. Roper, Returning officer.

Beat 4—3

W. H. Sartor, mgr.; Tom Kemp, mgr.; George A. McCain, mgr.; Sam Culp, Clerk; F. A. Gray, clerk; J. V. Best, returning officer.

Beat 4—4

Jesse Sam Gowan, mgr.; R. W. Lowe, mgr.; Horace Popwell, mgr.; John M. Parrish, clerk; W. M. Polk, Jr., clerk; J. B. Downs, Jr., returning officer.

Beat 5—1

Henry T. Williams, mgr.; Mrs. Cora L. Strock, mgr.; Frank DuBose, mgr.; J. W. Howard, clerk; Herman Adams, clerk; A. B. Stanley, returning officer.

Beat 5—2

Jack Dennis, mgr.; A. A. Culver, mgr.; C. A. Colley, mgr.; Marion McGalliard, clerk; Pearl Eiland, clerk; Frank Hudson, returning officer.

Beat 6—1

Bob Atchison, mgr.; Crawford Owens mgr.; G. M. Durbin, mgr.; Willie S. [illegible], clerk; W.F. Dobbs, Clerk; Bob Owens, returning officer.

Beat 6—2

Stanley Davis, mgr.; W. Y. Keel, mgr.; John Boockholdt, mgr.; Walter Broadhead, clerk; W. H. Stroud, clerk; L. P. Cagle, returning officer.

Beat 7—1

Wheeler Walker, mgr.; Hill Foshee, mgr.; Stanley Hayes, mgr.; Lucy Parnell, clerk; E. M. Shanks, clerk; Coy Rucker, returning officer.

Beat 7—2

Will Moore, mgr.; W. R. Oden, mgr.; Clarence Lathem, mgr.; Lillie Belle Moore, clerk; G. C. Lathem, clerk; Crit Oden, returning officer.

Beat 8

[illegible] A. Sample, mgr.; J. Hardy Har[illegible] mgr.; Doris Cook, mgr.; J. R. Wa[illegible] clerk; J. J. Cates, clerk; Joe Da[illegible] returning officer.

Beat 9—1

H. E. Robinson, mgr.; Reuben Jack[illegible] [illegible] Lee Smith, mgr.; J. D. [illegible] clerk; Hollis Jones, clerk; Walter Smith, returning officer.

Beat 9—2

[illegible] Bentley, mgr.; J. W. McCain, [illegible] R. Piper, mgr.; T. W. Robin[illegible], clerk; Norwood Johnson, clerk; Earl Leary, returning officer.

Beat 10

[illegible] Courtney. mgr.; J. D. Logan, [illegible] J. Vinson, mgr.; Mrs. Archie [illegible] clerk; Mrs. Walker Allen, clerk; Charlie Thornton, returning officer.

Beat 11

I. C. Williamson, mgr.; Y. E. Robin[illegible], mgr.; H. Kilgore, mgr.; E. L. [illegible], clerk; L. C. Robinson, clerk; R. Robinson, returning officer.

Beat 12—1

C. A. Retherford, mgr.; Henry Dobbs, mgr.; Jimmie D. Hilyer, mgr.; W. U. [illegible]craft, clerk; Lucian Baker. clerk; George Wright, returning officer.

Beat 12—2

Luther Sammons, mgr.; Pate Ar[illegible]ge, mgr.; George Headley, mgr.; [illegible]ther Sims, clerk; S.Y. Dorminy, [illegible]k; William Wright, returning officer.

Beat 13

[illegible] C. Moore, mgr.; B. M. Kililngs[illegible]th, mgr.; Sam Curry. mgr.; O. I. [illegible]ne, clerk; J. R. Hall, clerk; Eugene [illegible]lingsworth, returning officer.

Beat 14

Fleetwood Rasberry, mgr.; J. M. Nix, [illegible] T. L. Lewis, mgr.; Clint Veazey, [illegible]k; W. G. Rasberry, clerk; Lee [illegible]des, returning officer.

Beat 15—1

Arthur Crane, mgr.; George Sam[illegible] mgr.; J. L. Abbott. mgr.; Oliver [illegible]mbers, clerk; Clyde Lenoir, clerk; Carroll, returning officer.

Beat 15—2

C. Mims, mgr.; Vaughn McKee, W. E. Owens, mgr.; John M. [illegible] clerk; T. L. Broadhead, clerk; McKee, returning officer.

Beat 16

Monroe Parrish. mgr.; Marion [illegible] mgr.; Charles Robinson, mgr.; [illegible] Robinson, clerk; Coy Robinson, [illegible] J. L. Easterling, returning officer.

Absentee

[illegible]n Gore, mgr.; W. A. Crowson, W. M. Polk, mgr.; Hugh Thomp[illegible] clerk; Bill Inzer, clerk; F. M. Con[illegible] returning officer.

—o-o-o—

[illegible] exchange says it's news if you [illegible]rn, are sick, get drunk, get shot, [illegible] fight, have a baby break a leg, [illegible] jail, throw a party, get divorced, [illegible]azy, or die. It isn't news if you [illegible] go broke.

—o-o-o—

[illegible]930 Alabama had only 2,613 teachers holding college degrees. It now [illegible]23 under this classification.

News from Thorsby

MRS. WEBB PARRISH, Correspondent

The Ladies Guild social will be held next Thursday afternoon, July 28, in the City Park if the weather is suitable, if not it will be held in the fellowship room at the Congregational Church. Everyone is invited.

Dr. D. W. Ogletree of Enterprise will start a series of meetings at the Baptist Church next Sunday, July 24. Plans have been made to have an evangelist singer to be there also. Everyone is invited these meetings.

The three Circles of the Baptist W. M.S. will meet at the Church next Tuesday afternoon for a Missionary program. All members are urged to be present.

The R. A's will meet Monday afternoon at the Church. A program will be held, and then games will be played.

Rev. W. P. Lowery is conducting a two-weeks Revival in Georgia.

Miss Roma Lee Pate spent the week end in Memphis with friends.

Mr. Willie Scott spent last week here with his parents.

Mrs. Etheridge Williams and little daughter spent the week end at Mineral Springs with her parents.

Miss Estelle Benson visite da couple of days last week in Birmingham with Mrs. Wallace Hill.

Mrs. Harold Olsen and children of Chicago are visiting her father, Mr. Sam Green for the past two weeks.

Mr. and Mrs. R. R. Franklin returned Monday after spending several days on the Gulf.

Mrs. Bob Williams and little daughter of Monroe, La., are visiting relatives here.

Miss Hilma Collins is spending a few days in Birmingham.

Eugene Evans of Union Springs is visiting his aunt, Mrs. Earl Henley.

Miss Arlis Hodgens of Pleasant Grove is spending a few days with Mr. and Mrs. W. E. Miskelley.

Mr. Luther Vines of Montgomery, and Mrs. Bill Parrish and daughter, Wilma, of Mitchell, are here for a few days with Mr. Fate Vines.

Mr. Arch Glass of Jemison is teaching a singing school at the Thorsby Jr. High School.

Mrs. J. W. Nolan and baby were the week end guests of Mrs. John Childress.

Mr. W. E. Miskelley spent Sunday in Prattville with relatives.

Rev. and Mrs. L. E. Merchant of Centerville visited Mr. and Mrs. Donald Merchant last Wednesday.

Mr. and Mrs. Earl Marcus and Mr. and Mrs. Arthur Honeycutt and Norma Jean are spending a few days in Tampa, Fla.

Mr and Mrs. Jim Cox are visiting relatives in Texas.

Mrs. W. E. Miskelley and son, Billy spent the week end in Memphis with Mr. and Mrs. O. E. Ellis.

Mrs. S. M. Connatser had as their guests Sunday, Mr. and Mrs. Roy Connatser, Mr. and Mrs. H. T. Scott, Mr. and Mrs. W. L. Each and Miss Ruby Connatser. all of Birmingham, Mr. and Mrs. A. B. Harris and son, Mrs. Martha Atchley, and Mrs. Rena King of Knoxville, Tenn.

Mrs. Alpha Brown and daughter, Betty are visiting their aunt, Mrs. Belle Whaley at Bangor.

Mrs. Tom Lessley and Mrs. Fred Merchant visited Jemison Sunday afternoon.

Mrs. Martha Atchley and Mrs. Rena King of Knoxville, Tenn., are visiting their sister, Mrs. S. M. Connatser.

Mr. and Mrs. V. H. Sutlive had as their guests last Thursday, Mrs. Emma Hutchins, Mrs. Walter Jordan, and little Mary Jane Hutchins of Blakely Georgia.

Mr. and Mrs. Mont Jackson and family of Birmingham spent the week end with Mr. and Mrs. L. M. Jackson.

Mrs. Janie Sutlive went to Ozark. Ala., last Thursday to attend the funeral of her nephew, and from there she went on to Blakely, Georgia.

Mr. and Mrs. Wallace Waites, Sam and Ralph Pate and Calvin Pate attended the ball game in Montgomery Saturday night.

Mrs. Norman James, nee Julie Pratt Johnson, was honored with a Miscellaneous shower at the home of Mrs. Richard Hicks last Friday afternoon. Mis Edna Raybon presided at the bride's book, and Miss Ruby Raybon received the guests. Refreshments were served to a number of ladies who presented the bride with a number of lovely gifts.

The PARISIAN STORE

Offering Specials for Friday & Saturday

Choice of 250 pairs of Women's White

SHOES

In kid and buck. All sizes and styles. Odd lots from our $1.98 range—at

97c pr.

Come early to get your size.

Another shipment of Ladies

SANDALS

For Friday and Saturday only

Special

69c pr.

Clearance of all our Sheer Summer Cottons—

Printed Batiste and Voiles—Beautiful range of patterns to select from. Fast colors, 40 inches wide—Values up to 39c per yard

Friday & Saturday, 15c yd.

WATCH OUR WINDOWS FOR STYLE, QUALITY and PRICES

THE PARISIAN STORE

D. Cohen — — — — — — — — — Clanton, Ala.

Chilton County
Farm Agent's News

J. W.FANT, County Agent

Many Chilton County farmers would keep more livestock if their farms were fenced. Fencing is a big problem on most every farm in the county.

During the last few years an electric device has been developed that will reduce the cost of fence. By the use of this device it is possible to keep cattle and hogs with a fence of one strand of barb wire charged with electricity. If this one wire is properly installed one ordinary dry cell battery will keep three miles of fence charged for a period of six months. The battery can be recharged every six months and continue in service for many months.

On Friday from 1 to 2 P.M., July 22, Mr. W.J.R. Browder, Experiment Agricultural Engineer will be at the County Agent's office to discuss fencing with any and all farmers who are interested. He will have an electric fence device with him for demonstration.

All farmers who are interested in cattle and hog production should confer with Mr. Browder.

We plan to set up several electric fence demonstrations in the County within the next few months if the farmers are interested.

The History Of Strong Drink

The history of strong drink is a history of ruin, of tears and bood. It is perhaps the greatest curse that ever fell upon this earth. It is one of depravity's worst fruits—a giant demon of destruction. Men talk of earthquakes, storms, famines, pestilence, but the use of strong drink has sent a volume of woe and misery into the stream of the world's history more terrible than any of them.

It is the Amazon and the Mississippi among the rivers of wretchedness. It is an evil which is limited to no age, no continent, no nation, no party, no sex, no period of life.

It has supplied every jail and penitentiary, alms-house and charity hospital in the world with wrecks of humanity. It has sent forth beggers on the streets and flooded cities with crime. It has done more toward bringing earth and hell together than any other form of vice. Could we but remove this moral ulcer and sweep away forever all of its results we would hardly have need of such places as prisons, asylums. etc.

The children of want would sit in the halls of plenty, the tears of the window and orphan would cease in large measure. Disease woud be robbed of much of its power, and the clouds vanish from thousands of afflicted homes, and peace would breathe its fragrance on the world as if the day of its redemption had come.

I have wondered how many of our good church people voted for the return of old King Alcohol. Excuse me for saying "good" church people.

Good church people do not vote for booze. direct or indirect. Whiskey and Christianty do not mix.

The church is or should be, a soul-saving institution, ever on the alert to keep out of our midst such evils as liquor.

It would be well for those of us who profess to be Christians to examine our lives and pray as we vote and vote as we pray, "for judgement must first begin at the house of God. Let's pray:

Thou Mighty God, give us men with grace, grit, and gumption to preach against this dammable evil that is sweeping this country like wild fire.

M. LOCKHART,
Clanton. Ala., Route 5.

KILLINGSWORTH FAMILY HOLDS REUNION JULY 10TH

The Killingsworth family held their annual reunion Sunday, July 10 at the home of Mr. and Mrs. Ernest Evans, Calera, Ala.

Several talks were given, one of interest was given by Mr. W.H. (Hop) Killingsworth, who gave a brief history of the Killingsworth family. The pastor of the South Caleral Methodist Church spoke on the homecoming in heaven which was very appropriate for the occasion.

Music was furnished by Mr. Young and son and Jack Killingsworth. which was enjoyed by all.

Among the oldest members of different families were Mr. W.H. Killingsworth and Mrs. Laura Coofer of Irondale, Ala.

A basket dinner was served on a table made in the grove. The next reunion will be held the second Sunday in July 1939, at the home of Mr. and Mrs. Walter Blankenship near South Calera.

—o-o-o—

LEVINE BROTHERS AGAIN OFFERING DRY GOODS BARGAINS

Last week Levine Brothers. one of Clanton's leading dry goods stores, opened a sale which, according to I.S. Levine, "went over in a big way," simply because they "were bargains that could not be equaled." This sale was patterned after the well-known one-cent sale and offered items for one cent with the purchase of one item at the regular bargain price.

This week Levine Brothers continues the bargain parade, and according to their advertisement elsewhere in this issue of the News headed "See For Yourself," and are offering honest-to-goodness values in dry goods of all kinds.

MAPLE SPRINGS

Sunday School was well attended Sunday so let's everybody come back next Sunday with a well prepared lesson.

A good many from around here attended the singing at Providence last Sunday. They reported a nice time.

Mr. and Mrs. Arnold Glenn and children, Mrs. Curtis Jones and baby were the guests of Mr. and Mr. W.F. Glenn and family.

Messrs Virdie and Virgil Glenn were the Friday night guets of Mr. and Mrs. W. O. Glenn.

Dr. O. E. Wilon of Birmingham was in this community Friday visiting friends and relatives.

Mr. Houston Blalock was the Sunday dinner guest of Mr. Evan Mitchell.

We are sorry to hear that Mr. Cecil Little is seriously ill. We hope for him a speedy recovery.

Mrs. Gatsy Vinson is in this community visiting friends and relatives.

Mr. Lee Mitchell spent a while Sunday afternoon with Mr. Ottis Wells.

—o-o-o—

SCHOOL CURTAIN IS FINISHED AT RANDOLPH RECENTLY

Prof. J. Hudson Williams, principal of Randolph School, reports that the curtain over there has been completed and thatit is pleasing to the eye. Mr. Williams invites everyone coming near Randolph to drop by the schoolhouse and see the new curtain. Artist for the job was Mr. Carter Camp, of Auburn.

Deep thanks and appreciation are extended those who took advertising space on the curtain, which made the payment for same possible. Prof. Williams and others connected wtih the school wish all who helped to know that they thank them for what they did.

—o-o-o—

IN MEMORY OF MISS HUELETTE MILLER

Jesus has taken a beautiful bud
Out of the garden of love,
Borne it away to that City of God.
Home of the angels above.

Bright blooming flowers alone will no do,
Some must be young and ungrown.
So the frail buds, He is gathering too,
Beautiful gems of this throne.

Lonely and sad we know we will be
Until life's toils here are o'er.
But far beyond that beautiful sea
We'll meet her on heaven's bright shore.

Father and Mother, weep not for the bud
That Jesus has taken from you.
He gave it and blessed it and now he wants you
To come home and behold its bright hue.

Gathering buds, beautiful buds
Wonderful care shall be given.
Jesus is gathering day after day.
Buds for the palace of Heaven.

—Agnes Boswell

FACTS FROM THE RECORD

Written by F.G. Stephens, Publisher of The Southern Democrat, Oneonta

Paroles and Pardons

Up until the adoption of our present Constitution in 1901, Alabama had no law authorizing paroles. Under the old Constitution the Governor had power to remit fine and forfeitures, grant reprieves, commute sentences and grant pardons but he had no authority to grant paroles.

There was no Pardon Board back in those days. The Governor had to make his own investigations. The whole responsibility was his. At the time the present Constitution was adopted there were only 1262 convicts behind Alabama's prison walls. Now there are over six thousand.

The new Constitution created the Board of Pardons but it curtailed none of the power of the Governor. This Board is composed of the Attorney General, the Secretary of State and the State Auditor who serve without additional pay. The Board meets once each month in open session to consider applications that have been filed with the Governor. Each member gives his opinion in writing to the Governor, but the Governor is not bound in his action by the opinion of a majority of the members of the Board. He can either concur in or reject their recommendations except in restoring civil and political rights to persons convicted of a felony.

The present Constitution provides for the granting of paroles as well as pardons. This method of getting convicts out of prison is used more now than the pardon method. Governor Miller during his administration issued paroles to 5,228 convicts and granted full pardons to only 383. Records have not been compiled on the number of pardons and paroles issued by the present administration. These will be compiled at the end of the term and made public by the Governor in his message to the legislature.

These parolees are released in most, if not all cases without a previous investigation of the case and the circumstances under which the crime was committed having been made. They are usually granted on the recommendation of relatives and friends and the appeal of paid help. The Pardon Board and the Governor usually get only one side of the case except in rare instances. There is no restraint thrown about these parolees. There is no supervision provided by law. No reports are required from them. Few paroles are ever revoked because violations of the conditions of the parole seldom come to the attention of the Governor unless some serious crime is committed.

Governor Graves realizing that our Pardon and Parole laws are antiquated and are not meeting present day conditions, by executive order, created the present Parole Bureau for the purpose of paving the way for enactment of better laws governing the paroling of convicts. The Bureau, as at present set up, makes investigations on its own iniative and recommends test paroles for the "forgotten convict." These test paroles are under the strict supervision of this Parole Bureau. They must have employment and must report to the Bureau on the first of each month as to where they have been and what they have been doing, and this report must be attested by someone who knows the facts.

With the enlargement of the duties and powers of this Bureau, authorized by law, so that it can grant and revoke paroles, the Governor would be relieved of one of his greatest burdens and society would be better protected.

—o-o-o—

MT. CARMEL

There will be a cemetery cleaning at Mt. Carmel on Thursday, July 28. All that are interested come and bring tools necessary to work with. This is the Mt. Carmel Church at Adams.

—o-o-o—

YOU—

Our Greatest Asset

This from the Lineville Tribune is true of every newspaper, as we have told YOU before:

"We wonder if you realize what part you play in the publishing of this, your newspaper. You are a member of a big family, our "Reader Family," yet you play a big part as you read the news and ads of your paper.

"We have put our money, time and experience of some fifteen years into trying to make the paper something you will be proud to call "our paper." But without you it would go for naught. We have to depend on you to read the results of our efforts to make the news columns interesting, after depending on you to supply the most interesting part, local news. We have to depend on you to think the copy of our advertisers is made attractive enough to read and respond to their bid for your business.

"Last, but, by far, not least, we must depend on you to make it financially possible, by your subscription, for us to come to you each week as well as to go to all parts of the United States with news of the happenings of the city and adjoining territory.

A town is classed according to the paper is publishes. If it is progressive enough and working together sufficiently to produce a creditable paper, it acts as an invitation and inducement to men with captal to invest seeking a business location and to those seeking a progressive town in which to live.

"Though you feel you are only one tooth in a big gear, it is an important role you play, and we are depending on YOU."

—o-o-o—

PARISIAN STORE FEATURING LADIES' FOOTWEAR THIS WEEK

The Parisan Store, located near the First National Bank, and operated by Dave Cohen, is this week featuring new styles in ladies' footwear, along with other bargains in dry goods.

Attractive window displays at Pariian's show the latest styles and this up-to-date store has become one of the leading dry goods stores in this City. Their advertisement is this issue of the News lists some of the attractive bargans they are offering.

The Elephant

--A versatile animal, which, without fumbling, can lift not only great weights, but the tiniest twigs.

The Electric Range

--Versatile too-on it you can prepare a variety from the daintiest desserts to the heaviest roasts.

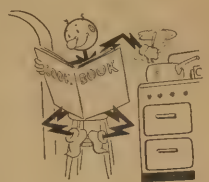

COSTS at lot? Not at all—electric rates in Alabama are 32% less than the national average, so electric cookery costs little. Many models of good makes of electric ranges make it possible for you to select one to meet your taste and pocket-book.

ALABAMA ELECTRICAL DEALERS
and ALABAMA POWER COMPANY
Electrify Now—Electricity is Cheap in Alabama

Ordinance No. 101

An Ordinance To Protect The Public Health and to Provide For the Disposal of Human Excreta, The Installation and Maintenance of Sanitary Pit Privies, Water Closets, Septic Tanks Sewage Treatment Appurtenances, and to Regulate the Type, Location, Capacity, Construction, Maintenance and use of Same in The Town Of Clanton, Alabama, and its Police Jurisdiction.

Be It Ordained By The Mayor and Council of CLANTON, ALABAMA, as follows:

Section 1. It shall be unlawful for any person, firm or corporation or their agent to construct or maintain within the Town of Clanton, Alabama, and its police jurisdiction any dwelling, building, premise or other place where human beings reside, are employed or congregate, or to rent, lease, use, or permit to be used for such purposes any such dwelling, building, premise or other place which is not provided with adequate facilities for the disposal in a sanitary manner of the bodily discharges of such persons, the method, type, construction, capacity and location of which shall be in accordance with the provisions of this Ordinance.

Section 2. The Board of Health of Chilton County, or its duly authorized representatives, being specifically empowered and directed by the State law, are hereby empowered and directed by the Mayor and Council to make such inspections and investigations and to take such legal steps as may be necessary to regulate and control the type, construction, reconstruction, location, use and maintenance of all privies, water-closets, septic tanks, and all appurtenances thereto or used in connection therewith, in the Town of Clanton, Alabama, and its police jurisdiction, and it shall be unlawful for any person, firm, or corporation to use or maintain in said Town of Clanton and its police jurisdiction, any privy, water-closet, or other method of sewage disposal not in accordance with the provisions of this Ordinance, or not approved by, or in accordance with the regulations and specifications, general and uniform in their nature, promulgated by the said Board of Health.

Section 3. When used in this Ordinance and for the purpose thereof, the following terms and words shall be construed and have the meaning assigned to them as follows:

Sanitary: The word "Sanitary," when used in connection with, or as alluding to a type or character of privy, water-closet, or other appliance or method used for, or in connection with the disposal or handling of human excreta shall be interpreted to mean privies, waterclosets, or other appliance or methods used for, or in connection with such purposes, the type, construction, capacity, location and character of which have been approved by the Board of Health of Chilton County.

Water-Closet: A type of closet or receptacle normally containing a portion of water into which human excreta will in the course of proper or ordinary use thereof fall or be deposited and which water closet is connected to water under pressure and so constructed and equipped that such excreta will be washed or carried by water flowing or caused to flow through the same at appropriate intervals into sewer or other system of drainage or method used for the disposal of such excreta, sewage or contents, in a sanitary manner.

Septic Tank: A water-tight tank or receptacle used as a temporary reservoir for the purpose of receiving or depositing the sewage, contents or drainage from a water-closet and which is connected with a system of subsurface drainage or other outlet in such manner as will afford final disposal of such sewage, contents or drainage in a safe and sanitary manner. Provided that no septic tanks shall be installed under the provisions of this Ordinance having less than three hundred (300) gallons effective capacity, nor less than thirty (30) inches of effective depth. Provided further, that no tank shall be used which is not connected to a tile drain and no tanks shall be used with less than one hundred and fifty (150) feet of drain tile laid in not less than six (6) inches of porous filtering material. The size and length of drain, and the depth, size and material of the filtering material shall be approved by the County Board of Health of Chilton County, or its duly authorized representatives.

Pit Privy: A "pit privy", as provided in this Ordinance, shall consist of an excavation into soil, over which, and as a part of such privy, is placed an appropriate cap or covering and seat riser and screened vent pipe, which shall conform to the design and specifications, rules and regulations of the State Board of Health as set out in the bulletin approved April 19, 1937, entitled, "Plans and Specification for Approved Earth Pit Privies, Concrete Construction," and be constructed in such a manner that all human excreta will, during the ordinary and proper use thereof, be deposited directly into such excavation. Such privies shall be located, constructed and maintained in such a manner as to exclude surface drainage, flies, insects and animals. Provided, that two or more seats may be placed over and used in connection with a single excavation when the dimensions and capacity of such excavations are proportiontely increased.

Water under pressure purchased: Water under pressure shall be deemed purchased when said water is piped into the dwellings or other building or when said water is piped inside any outside line of the lot upon which such dwelling or other building, provided further that said water from said pipe or pipes is used for domestic or commercial purposes by the occupants of said dwelling or other building.

Section 4. The provisions of this Ordinance relating to the type, capacity, construction or location of a water-closet, pit privy, septic tank, shall be held to apply to such water-closets, pit privies, septic tanks, as are now or may hereafter constructed, reconstructed, rebuilt, repaired or installed, and it shall be unlawful to construct, reconstruct, rebuild, repair or install a water-closet, pit privy, or septic tank, except in accordance with the provisions hereof.

Section 5. It shall be unlawful for any person, firm, corporation, or association, owning or controlling property, or for tenants or ocupants of such property or premise, in the Town of Clanton, Alabama, and its police jurisdiction to dispose of or to permit the disposal of human excreta on or about such property or premise except in a water-closet or pit privy, as provided in this Ordinance.

Section 6. Whenever used in this Ordinance for the purpose thereof, the following words, terms, or names, shall be construed as follows:

Dwelling: A "dwelling" is a house or building or portion thereof which is occupied in whole or in part as the home, residence or sleeping place of one or more human beings, either permanently or transiently.

Private dwelling: A private dwelling is a dwelling occupied by one family alone.

Two-family dwelling: A "two-family dwelling" is a dwelling occupied by but two families.

Multiple dwelling: A "multiple dwelling" is a dwelling occupied otherwise than as a "private dwelling" or a "two-family dwelling."

Classes of multiple dwellings: Multiple dwellings are "dwellings" and for the purpose of this Ordinance are divided into two classes, viz:

Class "A" and Class "B".

Class "A" Multiple Dwellings: Class "A" Multiple dwellings are dwellings which are occupied more or less permanently for residence purposes by several families, and in which the rooms are occupied in apartment, suites, or groups and include tenant houses, flats, apartment houses, apartment hotels, bachelor apartments, studio apartments, kitchenette apartments and all other dwellings similarly occupied, whether specifically enumerated herein or not.

Class "B" Multiple Dwellings: Class "B" multiple dwellings are dwellings which are occupied as a rule transiently as the more or less temporary abiding place of individuals, who are lodged, with or without meals, and in which, as a rule, the rooms are occupied singly. This class includes hotels, lodging houses, boarding houses, furnished rooming houses, club houses, convents, asylums, hospitals, jails, and all other dwellings similarly occupied, whether specifically enumerated herein or not.

Section 7. All privies hereinafter constructed, reconstructed or rebuilt shall be pit privies, as provided in Section 3 of this Ordinance.

Section 8. In said Town of Clanton and its police jurisdiction where sanitary sewers and water under pressure are not available, there shall be provided, for each and every:

(a) Private dwelling, one separate pit privy.

(b) Two-family dwelling, one separate pit privy, for each family.

(c) Multiple dwelling of Class "A" and Class "B", one separate pit privy for each family, except that one privy riser may be used for each ten (10) persons, or fraction thereof, when the pit space under each privy stool shall be five (5) feet deep, three and one-half (3½) feet wide and five feet three inches (5' 3").

Section 9. In said Town of Clanton and its police jurisdiction where sanitary sewers are not available, but water under pressure is available and the dwelling is so piped that water under pressure is available or purchased, there shall be provided for each and every:

(a) Private dwelling, one separate pit privy, or one separate water flush closet located within the house and connected to septic tank and treatment bed, as prescribed in Section 3 and Section 15 of this Ordinance.

(b) Two family dwelling, one separate pit privy for each family, or a minmum of one water flush closet, located within the dwelling and connected to a septic tank and treatment bed, as prescribed in Section 3 and Section 15 of this Ordinance.

(c) Multiple dwelling of Class "A", one separate pit privy, as provided in sub-Section (c) of Section 8 of this Ordinance or a minimum of one separate water flush closet, located within the house and connected to a septic tank and treatment bed as prescribed in Section 3 and Section 15 of this Ordinance, for each twenty (20) persons or fractions thereof occupying the same.

Section 10. In said Town of Clanton and its police jurisdiction where sanitary sewers are, or become available and water under pressure is or becomes available or water under pressure is purchased, there shall be provided for each and every:

(a) Private dwelling, one separate water flush closet, located within the dwelling and connected to said sewers.

(b) Two-family dwellings, a minimum of one separate water flush closet, located within the dwelling and connected to said sewers.

(c) Multiple dwelling of Class "A", a minimum of one separate water flush closet, located within the dwelling and connected to said sewer for each fifteen (15) persons or fraction thereof occupying same.

(d) Multiple dwellings of Class "B", a minimum of one separate water flush closet, located within the dwelling and connected to said sewer for each twenty (20) persons or fraction thereof occupying same.

Section 11. In said Town of Clanton and its police jurisdiction where sanitary sewers are, or become available and water under pressure is or becomes available but said water is not purchased, there shall be provided a pit privy or pit privies as provided in Section 8 of this Ordinance.

Section 12. In all multiple dwellings of Class "B" separate water closets or pit privies within separate or complete enclosures, having separate entrances shall be provided for males and females, provided further that where two or more water-closets or privy bor seats are located within a single or common enclosure each shall be separated by a wall or partition, so constructed as to obscure the vision or contact between persons during ordinary use thereof.

Section 13. All rooms, buildings or enclosures, in which such water-closets are located, shall be substantially constructed and have adequate provisions for light and ventilation.

Section 14. In all buildings or places other than dwellings, where persons are employed or congregate, the provisions applying to multiple dwellings of Class "B" shall apply.

Section 15. Septic tanks of types approved by the County Board of Health may be constructed and maintained upon issuance of permit by the County Board of Health, or its duly authorized representatives, to serve premises where sanitary sewers are not available, the construction of same to be approved and inspected by the County Health Officer, or his representative, before being covered, and the permit for construction of same shall also provide for the agreement to connect to sanitary sewer system when same is available to such premise in conformity to Section 3 and Section 10 of this Ordinance.

Section 16. It shal lbe unlawful for dwellings or other buildings, or premises which are not provided with sanitary water-closets, or privy facilities, in accordance with the provisions of this Ordinance, to be leased or rented for the purpose of residence or occupancy by human beings or to be used or occupied for such purposes.

Section 17. It shall be the duty of the Board of Health of Chilton County, or its duly authorized representatives, to prohibit the use or occupancy of all such dwellings, buildings, or premises not so equipped, and when necessary, to order or cause such dwellings, buildings or premises to be vacated.

Section 18. It shall be unlawful for a person to use or permit the use of a privy, water-closet or septic tank which is defective, unclean or for any reason insanitary, or which does not conform to the provisions of this Ordinance, and each use thereof shall be deemed a separate offense.

Section 19. No water-flush closet shall be located out of doors or outside of the principal building, the equipment of which it is intended to become a part.

Section 20. The provisions of this Ordinance with reference to sewer connections shall be deemed to apply only where connection with a public sewer is or become reasonably accessible and connection shall be deemed to be reasonably accessible when such public sewers are within a distance of two hundred (200) feet of any outside line of the lot upon which such dwelling or other building is located, provided such sewer may be reached without crossing the property of another, and provided further than when such property or premises is not subdivided into lots, and so designated on available surveys of maps of record, then the distance specified shall be deemed to apply to the nearest portion of said dwelling or other building.

Section 21. The cost of providing water-closets, privies or other methods of excreta disposal, required by the provisions of this Ordinance, shall be borne by the owner or agent of the property upon which said privies or toilets are located.

Section 22. In the case of the failure of any person, firm, association, or corporation, or their agent, in the Town of Clanton, Alabama, to comply with the provisions of this Ordinance within fifteen (15) days after written notice, the Mayor of Clanton, Alabama, may order and execute the necessary improvements, the cost of same to be assessed against and to become a lien upon the entire property or premise upon which such installation or improvements are made, in accordance with Section 2051 of the Code of Alabama of 1923, as amended by Acts of 1927, the entire property or premise upon which such installation or improvements are made, in accordance with Section 2051 of the Code of Alabama of 1923, as amended by Acts of 1927, page 41 and as amended by Acts of 1935, pages 918, et seq.

Section 23. When a pit or excavation, used as or in connection with a privy shall become filled with human excreta or other solid material to within eighteen (18) inches of the level of the surrounding ground surface, the owner, agent, tenant, or person, using said pit privy or in possession of any place or premise upon which the same is located, shall forthwith construct a new pit privy or reconstruct the same by the sanitary removal of its contents or by providing a new excavation of adequate dimensions in another location which shall be constructed and equipped in accordance with the provisions of this Ordinance. When a pit or excavation, used as a part of a privy, is abandoned, after becoming filled or partly filled with human excreta, the contents thereof shall be covered with dirt to a depth of not less than eighteen (18) inches, and in every case such pit or excavation shall be filled up to a level with the surrounding ground surface and kept so.

Section 24. All water-closets, privies, septic tanks within the Town of Clanton, Alabama, and its police jurisdiction shall be subject to inspection or investigation by the County Board of Health, or its duly authorized representatives, at all reasonable times, and the said Board of Health, or its representatives shall have the right to enter upon or into all property, premises, or buildings, for such purposes at all reasonable times.

Section 25. All water-closets, septic tanks, privies and appurtenances thereto on any premise in the Town of Clanton, Alabama, and its police jurisdiction not constructed, located, equipped or maintained in accordance herewith are hereby declared to be insanitary, a menace to the public health and a nuisance, and shall be abated in accordance with law.

Section 26. Each and every violation of the provisions of this Ordinance shall constitute a separate offense for each and such violation ccurs or exists, except as provided in Section 18 of this Ordinance.

Section 27. Any person found guilty of violating any of the provisions of this Ordinance shal lbe fined not less than $1.00 and not more than $100.00, and may also be sentenced to hard labor for not more than six months, one or both.

Section 28. All ordinances and parts of ordinances in conflict herewith are hereby repealed.

Section 29. If any section, clause, provision or portion of this Ordinance shall be held to be invalid or unconstitutional in a court of competent jurisdiction, such holdings shall not affect any other section, clause, provision or portion of this Ordinance, which is not in itself and of itself unconstitutional.

Adopted this 5th day of July, 1938.

C. H. PIPES,
City Clerk

Approved this 5th day of July, 1938.

AUTO PAINTING
Make your car look new

RADIATORS
Cleaned and Repaired

GIBBONS GARAGE

ON HIGHWAY — Thorsby, Alabama

GENERAL AUTO REPAIRING

"WE SPECIALIZE IN BODY AND FENDER WORK"

Come in and get our prices on your work. We are always pleased to figure with you, even if you are not ready to have your work done.

Bargains in New and Used Parts —Tires, Tubes and Accessories

We Weld Anything But the Break of Day and Broken Hearts

5-19-38—6 M. pd.

W. Redge Bearden Is Buried At Stantion

God called W. Redge Bearden, age 42, from his home Monday morning, July Fourth. Funeral services were held Tuesday afternoon at Stanton Baptist Church, Rev. Nails officiating, Brislin and Sons directing.

Surviving are his widow, Mrs. Sallie Jo Chandler Bearden; two sons, Joe Ed and Redge Berton; one daughter, Mrs. O. V. Harrison, of Selma; four brothers, Willie ,Noah and Monroe Bearden, all of Plantersville and Sam Bearden of Oxford, Alabama; one sister, Mrs. Walter Wright of Stanton, and a host of friends. He was the son of Mr. and Mrs. C. H. Bearden of Plantersville.

He was known and loved by all in his community. He did his part well and did it with a smile. He loved to do something to help others. He was a member and worker of the Baptist Church. He enjoyed so much the part he took in the song services there. We miss him, and there is a vacant chair in the family circle, but the Lord knows best. Our loss is Heaven's gain.

—By a neice, C. Delle Davis.

Outstanding Speakers To Appear On Annual Farm Week Program

Feature of the annual Alabama Farmers and Homemakers Week which is to be held in Auburn August 1-5 will be addresses by farm and government leaders. The program this year includes talks on many subjects of vital interest to the farm group.

First address of the annual session will be that of Gov. Bibb Graves who will speak on the subject, "Forward March in Alabama." at the opening session, Monday evening ,August 1.

"Reciprocal Trade Agreements" is the subject of an address to be delivered the next morning by Dr. Woodbury Willoughby, of the Dapartment of State, Washington, D. C. Following Dr. Willoughby on the program will be Edward A .O'Neal, president, American Farm Bureau Federation, who will discuss "A National Program for American Agriculture."

That evening Congressman-elect George Grant of Troy will talk on the subject, "When I Am In Congress." This address will be followed by a talk on "Public Education in Alabama." by Dr. A. H. Collins, State Superintendent of Education.

Two of Alabama's outstanding public leaders will appear on the program Wednesday, August 3. Donald Comer president, Avondale Mills, Birmingham will discuss "Agriculture and Industry," while Senator John H. Bankhead will talk on the subject, "Congress and the Farmer." An illustrated lecture is scheduled for that evening by W. M. Lavdiss, Tennessee Valley Authority, Knoxville.

A native Alabamian, Jesse B. Heartin, president, Productions Credit Corporation, New Orleans, will speak Thursday morning, August 4, on "The Farmer and His Financial Needs." Mrs. Lula Dunn, director, State Department of Public Welfare, will follow Mr. Hearin on the program, discussing "Welfare Work in Alabama."

Senat r Lister Hill will bring a message to the farm men and women on Thursday evening, speaking on an announced subject, "Mixing Factory with Farms," is the subject of an address to be given the same night by Benjamin Russell, president, Alabama Chamber of Commerce, Alexander City.

Friday morning, August 5, P. K. Norris, Senior Marketing Specialist, Foreign Agricultural Service Division United States Department of Agriculture, will address the farm group on the subject, "Cotton Production in other Countries." Following this speech Assistant Secretary Harry Brown, of Department of Agriculture will talk on "Agriculture from A National Viewpoint."

It Pays To Trade In Clanton

C. O. LAWRENCE, M. D.
Mullins Bldg.
Phones: Office 186; Res. 31
Office Hours
9 to 11 a.m. and 2 to 5 p.m.
Sundays by appointment only
Special attention to diseases of Eye, Ear, Nose and Throat

REYNOLDS & REYNOLDS
Attorneys-at-Law
Office Opposite Court House
Clanton, Ala.

666
Liquid, Tablet, Salve
Nose Drops
Cures MALARIA in 7 days; relieves COLDS first day; Headache, 30 m
Try "Rub-My Tism" — World's Liniment

Singer Sewing Machines
New for sale, or I will buy, sell, trade or what have you. I guarantee to sell used machines for less—come to see me. I have anything you may want, or I will get it for you.
Call on me for any repair service and all machine parts.
Also see me for any kind of Life Insurance.
SINGER SEWING MACHINE SHOP
Next door to Calloway's Drug Store—Main Street
JAMES H. DANIEL Clanton, Alabama
(6-9-6)

NOTICE

In The District Court of the United States For The Northern Division of the Middle District of Alabama.
UNITED STATES OF AMERICA
vs.
181.2 acres of land, more or less, in Chilton County, Alabama, A. D. Collins, et al.

To the following persons, if living, if dead, their unknown heirs andlor assignees and distributees, whose residences and addresses are unknown, and the following firms and corporations, if in existence, otherwise, their successors whose names, addresses and places of business are unknown, who may have or claim to have some right, title or interest in and to the hereinafter described lands, or some part thereof:

The following persons who are nonresidents of the State of Alabama:

George Jackson, Cairo, Ga.; Mrs. Mildred Griffith, Billingsley, Oklahoma; Mrs. C. B. Estes, 1720 Logan Ave., Denver, Colorado.

The heirs, spouses, andlor assigns of the following deceased persons, whose names and addresses are unknown:

Blan Bussey Vines, Will Vines, Isham Simmons, Mrs. Rosie Jones, Sallie Bussey Rice, Jonathon Rice, Mrs. Rosie Jones.

The following persons, if living, if dead, their heirs andlor assigns, whose names and addresses are unknown:

J. W. Robinson.

Each of you will take notice that the United States of America, by the United States Attorney for the Middle District of Alabama, has filed a petition in the United States District Court for the Middle District of Alabama Northern Division, for the condemnation under the provisions of the following acts of Congress:

"An Act to provide for the protection of land resources against soil erosion, and for other purposes," approved April 27, 1935 (49 Stat. 163), as amended by an Act of Congress approved February 29, 1936 (49 Stat. 1148), and the appropriation Act for Fiscal year ending June 30, 1937 (49 Stat. 1421, 1454), and an Act of Congress approved August 1, 1888 (25 Stat. 357), of certain lands consisting of 181.2 acres, more or less, situated in the County of Chilton, State of Alabama, of which you may own or have some right, interest, or title thereto.

That the Court has appointed and fixed the 25th day of August, 1938, as the day to hear and pass upon said petition at Montgomery, Alabama, at 10:00 o'clock A. M.

Said lands being more particularly described as follows:

181.2 acres, more or less, of land in Chilton County, Alabama.

The A. D. Collins Tract:

Beginning at a point (fence corner) S 84 deg. 50 min. W 3 feet from the SE Corner of Section 12, Township 22, Range 13, thence S 84 deg. 50 min. W 637 feet along hedge row to an iron post; thence S 85 deg. 30 min. W 1054.5 feet along the North side of a ditch to a pine post at the base of a 20-inch water oak; thence N 2 deg. 33 min. W 1038.3 ft. up through a ravine to a pine post; thence N 82 deg. 35 min. E 324 ft. to the West boundary of the Scharlot Creek and Sand Case Public Road; thence on and along the West boundary of said road approximately 100 yds. to a point that is 8ft. West of the NW corner of SE¼ of SE¼ of Section 12, Township 22, Range 13; thence due East 8 ft. to said corner; thence N 3 deg. 15 min. W 910 feet on a line which lies approximately 8 ft. east of the West boundary of said road; thence N 3 deg. 15 min. W 398.4 ft. along barbed wire fence to a pine post; thence N 85 deg. 00 min. E 592.6 ft. said line being and lying approximately 20 ft south of the barbed wire fence, to a pine stake with tack on the east boundary of the branch; thence S 3 deg. 15 min. E 615 ft. to a pine post which is approximately 20 ft. south of the south boundary of the road running E and W; thence N 84 deg. 20 min. E 427 ft. to midstream of the creek, running in a southeasterly direction; thence along the same course 263 ft. to an iron post which lies 7 ft. north of the north boundary of said road running east and west; thence S 2 deg. 10 min. E 426 ft. along barbed wire fence to a 10-inch white oak; thence due south 341 ft. to a pine post 3 feet east of the fence corner; thence N 82 deg. 00 min. E 267 ft. along a barbed wire fence to midstream of the creek running in a southeasterly direction; thence in a southeasterly direction on and along this stream and its meanderings approximately 920 feet to the intersection of the stream with a barbed wire fence running east and west. said point of intersection being N 84 deg. 45 min. E 904.5 ft. from the NW corner of the SW¼ of the SW¼ of Section 7 of Township 22, Range 14; thence S 84 deg. 45 min. W 904.5 ft. along a barbed wire fence to a fence corner, said corner post being broken off, but firmly imbedded in the ground; thence S 3 deg. 10 min. E 660 ft. along fence to the point of beginning. All of the above described land containing 91.2 acres, more or less, lying in Sections 12 and 7, Township 22, Range 13 and 14, and being situated in Chilton County, Alabama.

The J. P. Barrett Tract:

The NW¼ NE¼, W½ NE¼ NE¼ and SW¼ NE¼, less 10 acres off the south side, in Section 13, Township 22, Range 13, containing 90 acres, more or less, in Chilton County, Alabama.

And together therewith all accretion land and all and singular the water rights and other rights, tenements, hereditaments and appurtenances thereto belonging or in anywise appertaining.

NOW, therefore, pursuant to the order of the Court, each and all of the above-named persons, including all persons who are non-residents, and all persons who have been absent from the State of Alabama for more than 6 months next before the filing of said petition, and all persons who have been absent from the jurisdiction of this Court for more than six months next before the filing of said petition, and all persons and firms whose addresses and residence are unknown, and all corporations, whose places of business are unknown, and all corporations having no president, secretary, cashier or managing agent within the State of Alabama, and having no person in the employ of such corporation, or doing business for it in the State of Alabama, ad all corporations without an agent in the State of Alabama upon whom legal process can be served, and in addition to all of the above persons, all unknown persons, firms and corporations, whoever they may be, or wherever located, whose names, residences, and places of business are unknown, who may have some interest, right, title, or claim of any kind or character whatsoever in and to said lands, or any part thereof, or who may have some interest in this proceeding, are hereby notified to be and appear before the District Court of the Unted States for the Middle District of Alabama, Northern Division, at Montgomery, Alabama, the place of hearing same, on the 25th day of August, 1938, at 10:00 o'clock A. M. to contest this proceeding or to make known to the Court any objection, if any they have, to the condemnation of said lands above described, or any part thereof.

Done by order of the Court.

Witness my hand, and the seal of this Court this 11th day of July, 1938.

Seal (*) O. D. STREET, JR.
Clerk, United States District Court.

Alabama's bonded debt is steadily growing less. Governor Graves states that the State now has on hand funds to retire another half million dollars worth of bonds before they become due. Bids for the these bonds are now being requested.

REVIVAL AT THORSBY BAPTIST TO BEGIN SUNDAY, JULY 24TH

The regular summer revival at the Thorsby Baptist Church will begin on next Sunday, July 24th, and extend through Wednesday, August 3rd. Services will be held daily at 10:00 A.M. and 7:30 P. M. The pastor, Rev. M. L. McLeod, extends a cordial welcome to all who can arrange to attend, adding the following quotation: "I was glad when they said unto me, let us go unto the House of the Lord."

REV. W. D. OGLETREE
Of Enterprise, Ala.

The preaching will be done by Rev. W. D. Ogletree, of Enterprise, Ala., whose picture appears above. Arrangements are being made for a song leader.

Clanton Girl Receives Renewal of Scholarship

Announcement has just come from the office of the president of Webster College, Dr. George F. Donovan, of the renewal of the scholarship at Webster for 1938-39 of Miss Mary Courtney Jones, daughter of Mr. and Mrs. Hugh Jones, Clanton, Alabama.

Miss Jones was a sophomore at Webster College in Webster Groves, Missouri last year. She did her academic work at the Loretto Sisters' Academy in Montgomery, Alabama. Webster College is conducted by the Sisters' of Loretto, also.

All scolarships given at Webster are for one year only. Some are renewable but may be renewed only by the recipient maintaining an average of 85 percent in her studies throughout the year and participating in at least two extra-curricular activities.

These tuition sholarships have a value of $150.

Besides Miss Jones, tuition scholarships were renewed for four other girls and from four other states, according to this announcement: Miss Mary Martha Ritter, Louisville, Kentucky, sophomore; Miss Mildred Daniels, Santa Fe, N. M., Sophomore; Miss Virginia Driscoll, El Paso, Tex., and, Miss Ruth Rummelhart, Colorado Springs, Colorado, Freshman.

HOMECOMING DAY AT MAPLE SPRINGS 5TH SUNDAY IN JULY

Following is the program for the homecoming services to be held at the Maple Springs Church the fifth Sunday in July (July 31):

9:45—Song. Devotional by Mrs. J.A. Mims.

10:00—Welcome Address, Rev. Homer Carroll; response, Rev. W. E. Robinson.

Song, by the Burkhalter Quartett.

10:30—History of the Church, Rev. W. H. Wilson.

11:00—Sermon by Rev. M. Lockhart.

12:00—Dinner.

Singing in the new books in the afernoon. Everybody is invited to come, bring a well-filled basket and enjoy the day with us.

NOTICE

STATE OF ALABAMA
CHILTON COUNTY
Probate Court

To Vivienne Duncan and Virginia, non residents of the State of Alabama:

You are hereby notified that on the 2nd day of July, 1938 John Foshee filed an application in said Court to sell certain lands for division in which the petition alleges you have an interest.

The 3rd day of August, 1938, has been set as the date to hear the said petition. You may appear and contest the same if you see fit.

J. LEE SMITH
7-7-3tcS Judge of Probate

NOTICE

STATE OF ALABAMA
CHILTON COUNTY

By virtue of an order of Hon. J. Lee Smith, Judge of Probate of Chilton County, Alabama, made on the 7th day of July, 1938, I, Grady Reynolds the Commissioner named in said order will sell to the highest bidder for cash, at public sale at the places hereinafter designated between the hours of 11 A. M. and 4 P. M., on Wednesday, August 3, 1938, for the purpose of distribution among John Foshee, Anna R. Foshee, Virginia Duncan and Vivienne Duncan, the joint owners of said lands as hereinafter, named for partition, the following described lands to-wit:

The Southwest quarter of the Northwest quarter, Section 35, Township 21 Range 12, situated in Chilton County, Alabama; the Southwest quarter of the Northwest quarter of Section 23, and the North half of the Southwest quarter, Section 23, and the Southeast quarter of the Northeast quarter of Section 22, and the East half of the Southeast quarter, less 12 acres on the South side in Section 22 all in Township 21, Range 12, in Chilton County will be sold in front of the Court House door of Chilton County, Alabama.

Also the West half of the Southwest quarter and the West half of the East half of the Southwest quarter, all in Section 9, Township 19, Range 11, in Dallas County, Alabama will be sold in front of the Court House door of Chilton County, Alabama.

The Southwest quarter of Section 15 and the Northeast quarter of the Northwest quarter of Section 22, all in Township 21, Range 12, containing in all 200 acres, more or less, and known as the John W. Foshee home place in Chilton County, Alabama will be sold in front of the residence of John W. Foshee, deceased; on the above described 200 acres of land near Maplesville, in Chilton County, Alabama.

This the 7th day of July, 1938.

GRADY REYNOLDS,
Commissioner. 7-14-3tc-R

NOTICE

Probate Court.
Estate of Paul Simmons, Deceased,

Letters of Administration of said deceased having been granted to the undersigned on the 5th day of July, 1938, by the Hon. J. Lee Smith, Judge of the Probate Court of Chilton County, notice is hereby given that all persons having claims against said estate are hereby required to present the same within time allowed by law or the same will be barred.

7-14-3tpd J. M. DRIVER

It Pays To Trade In Clanton!

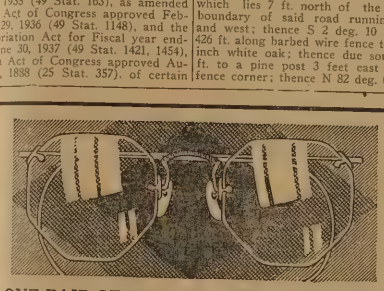

ONE PAIR OF EYES TO LAST A LIFETIME!

One pair of eyes must serve you all your life . . . bring you 85 per cent of all you learn; direct 80 per cent of your actions. No care or consideration is too great to give them for upon their sight depends your livelihood, your happiness, your success in life. Make their work easy; save their strength. Have them examined by

DR. S. A. BARSON

who will be at the Exchange Hotel the second and last Mondays in every month.

WILL BE IN CLANTON JULY 25TH

DR. S. A. BARSON
Optometrist
402-3 First National Bank
Montgomery, Ala.

An Open Letter to A Boor on Wheels

SOME day, my ill-mannered friend, you are going to go too far. Some day, when you swerve around a street corner, you are going to clip the buttons off the wrong pedestrian's vest, and he is going to catch up with you, haul you off your comfy upholstery and deal you the smacking-down you deserve. You're a veritable titan of self-assurance, aren't you, when you're behind an eight-cylinder engine? But how do you look on your feet? Are you the same dashing, imposing, self-assertive personage for whom the rest of the world must make room? Would you dare shove another pedestrian aside; would you jostle a six-footer? You would not, for you're just a grubby little inferiority complex who's been sublimated by a shot of gasoline.

And what's the reason for this breakneck rush of yours, anyway? You're in an automobile. You'll arrive at your destination, 10, 15 or 20 times quicker than the pedestrian you're crowding back onto the curb. The best he can do is five or six miles an hour. You are going 25 or 30, perhaps 40 miles an hour. Is your business ten times more urgent than his? My, my, what an important fellow you are! What vast designs, what momentous projects must occupy your waking hours to justify such impatience.

The automobile, it seems, is the devil's gift to the Little Man. Put him in control of a motor car and he's cock o' the crosswalks. But if you suddenly yanked that ton or two of iron and steel out from under him, you'd find him just a measly nonentity with the mental setup of a grammar school bully.

A Good Laxative

The bad feelings and dullness often attending constipation take the joy out of life. Try a dose of Black-Draught at the first sign of constipation and see how much better it is to check the trouble before it gets a hold on you. Black-Draught is purely vegetable and is so prompt and reliable. Get refreshing relief from constipation by taking purely vegetable

BLACK-DRAUGHT

YOU CAN MAKE YOUR KITCHEN the pride of your neighborhood

NEW NORGE ROLLATOR REFRIGERATORS GIVE YOU MORE ELECTRIC COLD... MORE STORAGE SPACE... MORE PURE ICE FASTER

Only Norge has the surplus-powered Rollator compressor that makes cold by revolving slowly in a permanent bath of protecting oil . . : That's why the Rollator compression unit—exclusive to Norge—carries a 10-year Warranty.

THE ROLLATOR* COMPRESSOR
* REG. U. S. PAT. OFF.
A SHAFT TURNS
A BLADE MOVES
A ROLLER ROLLS
And there's ICE!

NEW NORGE ELECTRIC RANGES GIVE YOU TRIPLE-AUTOMATIC COOKING!

Think of enjoying automatic electric clock control of a top element, Norge Utility Cooker, or any appliance you may plug into the handy convenience outlet—in addition to automatic oven control! You'll marvel at the wonderful convenience features of the new Norge ranges. Be sure to see the Norge before you buy.

NORGE
Plus Value Home Appliances

Polk Brothers Motor Co.

Phone 39 — — — —Clanton, Alabama

NOTICE

STATE OF ALABAMA,
CHILTON COUNTY

In the Circuit Court of Chilton County, Alabama In Equity.

In the Matter of the Estate of A. W. Marcus, deceased; Susie E. Marcus, Administratrix with the will annexed.

On this the 5th day of July, 1938, came Susie E. Marcus administratrix of the Estate of A.W. Marcus, deceased, with the will annexed and filed her petition, vouchers and evidence for a final settlement of the administration of the estate of A. W. Marcus, deceased.

It is Therefore Ordered Adjudged and Decreed by the Register of said Court that the said petition for final settlement be heard before the Judge of the Circuit Court of Chilton County, Alabama on August 15th, 1938 at 10:00 o'clock A.M. and that notice be given to the surety on the administratrix's bond and the heirs at law and distributees or parties in interest in said estate of the time, date and place for the hearing of said petition on the final settlement of said estate and that notice also be given by publishing a copy of this order for three consecutive weeks in the Chilton County News, a newspaper published in the City of Clanton, Alabama.

Ordered and Decreed this the 5th day of July, 1938.

SALLY JOHNSON ROBERTS,
Register of the Circuit Court of Chilton County, Alabama. 7-7-3tcA.

NOTICE

STATE OF ALABAMA,
CHILTON COUNTY.

In the Probate Court of Chilton County, Alabama.

In the Matter of the Appointment of a Guardian for Mrs. Anna Raborn, a lunatic.

Notice is hereby given that a petition was filed in the Probate Court of Chilton County, Alabama on the 6th day of July, 1938, by Marianna Raborn, praying that a guardian be appointed for the property of Mrs. Anna Raborn a lunatic, who is a non-resident of the State of Alabama, and who is now and has been for a number of years confined in the State Hospital for the insane for the State of Florida at Chattachoochee, Fla

Notice is hereby given that the hearing of said petition by the Probate Court of Chilton County, Alabama is set for the 26 day of July, 1938, and that a copy of this notice be sent to Mrs. Anna Raborn and that anyone desiring to contest the appointment of said guardian appear on said date for the purpose of contesting the same.

Dated this the 6th day of July, 1938.

J. LEE SMITH,
7-7-3tcW.) Judge of Probate

DRS. GOWAN & GOWAN
General Practice of Denestry
Office Phone 125-J—Res. 125-W
Johnson Bldg.—Clanton
J. E. Gowan — J. S. Gowan

REAP A BIGGER YIELD

F. S. ROYSTER Field Tested Fertilizers
For Your FARM or GARDEN
We Make Deliveries

SEE R. W. LOWE
South Clanton 2-10-Mc.

J. Mell Martin & Sons
Funeral Directors
Ambulance Service Funeral Supplies
FLOWERS FOR ALL OCCASIONS
Clanton Phones 10, 9, and 2 Ala.
1-6-pc

THE LEADER'S
No-Profit Sale Continues
WITH BARGAINS EVERY DAY!
A Visit To This Store Will Convince You!

GAS DEALERS

(Continued from Front Page)

would get underway August 1 with 3 field representatives to contact interested motorists in every county in the State and to get them organized in behalf of the Amendment which means more highways for Alabama.

Andrew W. Smith, director of the Association's Highway Progress Department, will handle the organization work in the northern section of the state, while A. G. Underwood and Earl Hearne, both of Montgomery, will direct campaign activities in the central and southern part of the State. Headquarters for the special campaign will be maintained in Montgomery by the Motorist Association.

NOTICE

There will be a cemetery and church ground cleaning at Maple Springs Church Thursday afternoon, July 28 Sunday school in forenoon. Everybody come and bring implements for work.

FARMERS WEEK

(Continued from Front Page)

go in one car or truck and each pay his pro rata share of the expense for a small cost to each. Carry a picnic lunch and make a recreational as well as an educational trip for the whole family.

"Those who want to make the trip and can't arrange transportation facilities should notify the County Agent on or before Wednesday, July 27, and he will try to arrange for your transportation.

"We believe this a fine opportunity for you to visit the College and Experiment Station. It is better to visit the Staion during Farmers' Week because the whole staff of workers are ready to help you understand what is going on and every different experiment will be explained in detail.

"We are making special effort to have a large group of Chilton County folks in Auburn Wednesday, August 3rd.

"J. W. FANT,
"County Agent."

T. L. McKEE

(Continued from Front Page)

am leaving this up to the voters of Chilton County. I have been sick for two weeks and have not been able to canvass much and will not be able to see many of you before election day but you all know me and my records as an officer and you all know my opponent and his record as an officer and I am telling you right now that I am not going to buy my way into an office because any man who pays his way into an office is not fit to serve you in that office when he gets there, so you remember that I promise you an honest, courteous and accommodating administration if nominated and elected. I now ask you to cast your vote next Tuesday for what you think is the best interest of the people of our county and I will be satisfied.

"Thanking you in advance for your support and vote, I am,

"Respectfully yours,
"T. L. McKEE."

J. R. HARDY

(Continued from Front Page)

your vote and influence for me in the past primaries, and I sorrowfully regret that since there was a majority declared in the June 14th primary, the county is forced to the expense of another primary, as well as the voters being asked to leave their work to go to the polls again, but as long as a majority of the qualified voters of the county give me a majority I feel that it is just, honest and patriotic for me to continue soliciting the support of the voting public as long as I conform to the laws and practices of the State and party.

"Frankly, I was taught when I was young that the people were to abide by the majority in elections so I assure you all that your expression of confidence in me in days past and my knowledge of honesty and integrity, in all things causes me to look forward to this July 26th primary with immense pleasure and satisfaction. I am willing for you to call a spade a spade.

"I am sure you all have learned by now that the law enforcement officers of the county have been extensively criticised for not having taken legal action against the parties who removed the Absentee Ballot Box and its contents. This is my reply to the question for the present. Neither me or any of my deputies saw this act committed, so therefore we can't make an affidavit against anyone, but I hope you will bear with me on this until the Grand Jury has had a chance to investigate the act, whether or not there is any legal action determined against them I for one feel that perhaps their action will at least have its bearing on the pride of the people enough to cause the absentee voting law to be very rigidly enforced in the future if it is possible that it has been handled slack in the past at any time.

"I earnestly solicit the vote and influence of all the voters of the county on July 26th, and truly hope it shall be my privilege to share the confidence of each and every one who supported me in the past as well as the many who have told me that they were unable to get to the polls on June 14th, but expected to be there on July 26th.

"Thanking you each and every one for all past courtesies and confidence and wishing you continued success in your every efforts, I am respectfully,

"J. R. HARDY."

HEALTH DEPT.

(Continued from Front Page)

1.
Typhoid—White, 2; Colored, 0; Total, 2.

I. Communicable disease control—
1. New admission to service, 11.
2. Visits for investigation or control, 23.
3. Children vaccinated against diphtheria, 191.
4. Persons vaccinated against smallpox, 328.
5. Persons vaccinated against typhoid fever, 1,245.

Venereal Disease Control—
1. New admissions to service, 126.
2. Number visits by persons to clinic, 662.
3. Number field visits to V. D. patients, 42.
4. Number treatments for syphilis given, 566.

III. Maternal and Infant Hygiene—
1. Prenatals visited by nurse, 20.
2. Home visits by Nurse, (prenatal and postnatal), 31.
3. Home visits by Nurse (Infant and pre-school), 23.
4. Number pre-school clinics held by Health Officer and Nurse, 13.
5. Number pre-school children examined at clinics, 165.
6. Number pre-school children examined at clinic by Dentist, 50.

IV. Adult Hygiene—
1. Number 4-H Club boys and girls examined for health contest, 188.
2. Other persons given physical examination, 62.

V. Sanitation—
1. Inspection service
(a) Private premises, 1,671.
(b) Eating establishments, 61.
(c) Visits to milk plants, 48.
(d) Camp sites, 14.
2. Approved type pit privies installed, 45.
3. Approved type pit privies restored, 51.
4. Septic tanks installed, 5.
5. Sewer connection, 9.

VI Laboratory—
1. Number wassermans (blood tests) made by Health Department, 174.
2. Number wassermans made in County, 488.
3. Number specimens examined at laboratory for County, 753.

BAKER HOME DEM. CLUB

The Baker Home Demonstraton club met at the home of Mrs. Kate Smith Tuesday, July 12. Several members and two visitors were present. The morning was spent in laughing and talking and preparing a delicious meal, which was spread at the noon hour to the members and Miss Mattie Jo Barber.

After the dinner the members assembled in the living room, where the meeting was called to order by the president, Mrs. J. A. Marcus. The roll was called and the minutes read by the secretary. Miss Barber then explained mattress making and taught the members several other things necessary in mattress making. Several other things were discussed. It was decided to meet some time in August with Mrs. Kate Smith to make a mattress. After a most enjoyable day the club was dismissed to meet with Mrs. J. A. Marcus, Sept. 13.

WANT ADS

HOUSE FOR RENT—Nice dwelling on 8th Street opposite Masonic Lodge. Phone 80. 7-21-1tpd.

FOR SALE OR SERVICE—Black Percheron stallion. Service Fee, $10. Edgar Franklin, Clanton Route. 3. (7-14-6tpd.)

FARM FOR SALE— 36½ acres, two dwellings on highway. Two mile south of Thorsby.— N. K. Blankenship, Calera. Ala. 7-21-3tp

FARM FOR SALE—Two and one-half miles from Cooper. 40 acres; 20 in cultivation, 20 in pasture; dwelling house; small tenant house; good barn; plenty of water. $1000 or will trade for smaller farm and difference. — W. T. Yates, Verbena, Ala. Rte 2. 7-14-3tp

ROOMS FOR RENT—One room with twin beds for rent in private home in Clanton. Apply at News office for information. 7-7-3tc.

FOR SALE—One house and lot and two building lots.—L.E. Diefenderfer, Clanton. 7-21-1tpd.

EXCHANGE—If you have fruits and vegetables, why not exchange them for a subscription to the News? We will also accept wood on subscriptions. Call at the Chilton County News for the trade. 7-7-4t

WO PIANO BARGAINS—One Studio Piano and One New Style Spinnet piano repossessed, in perfect condition, like new, will transfer on easy terms to reliable party for balance due. —Write Austin Music Company, 1909 4th Ave. No.. Birmingham, Alabama. 7-21-1tcA.

FREE! If excess acid causes you pain of Stomach Ulcers Indigestion, Heartburn, Belching, Bloating, Nausea Gas Pains get free Sample, Udga at Alred Drug Co. 5-5-12tpd.

WANTED—Man with car for profitable Rawleigh Route in West Autauga County. Must be satisfied with earnings of $30 a week to start.—Write Rawleigh's, Department ALG-42-101B Memphis, Tenn., or see L. E. Boockholdt, Verbena, Ala. 6-30-4tp

JOB WANTED—Keeping house or waitress in cafe. Reference, Rev. J.D. Deason. Maplesville.—Rosa Lewis, Maplesville, Rte. 2. 1tp

FOR SALE—10 acres and house in City Limits on Lay Dam Road. Also 800 acres 7 miles out on the Lay Dam Road. —See Jim Roberts, Clanton, Ala. 7-7-4tp

SUPERFEX OIL BURNER REFRIGERATOR—Will sacrifice. Now have electricity.—D. B. Johnson. Mt. Creek, Ala. 7-21-3tpd.

Programme For The Thorsby, Alabama
Friday-Saturday, July 22-23
Robert Wilcox, Nan Gray, In,
"RECKLESS LIVING"
Serial— "S. . S. Coastguard"
1st Show, 7; 2nd Show 8.30
Admission 10c and 20c

WELL KNOWN ROUTE THREE RESIDENT DIED SAT. NIGHT

Earnest C. Hamrick, age 42, well known resident of Route 3 and veteran of two wars, died at the home of his mother in Maplesville Saturday night, July 16, at 11:25. Funeral services were held Monday from the Maplesville Church at10:30 A.M. with the Rev. G. G. Williams conducting the services and Martin & Sons in charge of burial which took place at Pleasant Grove, near Shoults.

He is survived by his wife, Mrs. Ruby Binion Hamrick; one daughter, Louise; four sons, R. L., Lester, Olen, and Frank; mother, Mrs. S. M. Hamrick. Six sisters, Mrs. W. G. Merchant, Mrs. J. R. Bearden, Mrs. Glenn Chandler, all of Maplesville and Mrs. W. D. Burk of Fairfield, Ala., Mrs. F. A. Ellis. Mobile, Mrs. G.G. Sewell of Plantersville. Four brothers, J. V., Z. L., A. C., E. C.; two half-brothers. W. P. and W. E.

Pallbearers were Bill Hampton, J. R. Bearden, Walker McGee, Joe A. Davis, L A. Dennis, C. E. Rucker. Flower girls were Jerry Ratcliff, Johnnie Middlebrooks, Mary Shanks, and Jean Huggins.

Mr. Hamrick joined the Army in 1916 and served on the Mexican Border. He was discharged but volunteered in the World War where he saw service overseas. He was a member of Company A, 323 Machine Gun Battallion.

CARD OF THANKS

We wish to express our heartfelt thanks and gratitude to those that helped in any way during the recent death of our dear daughter and grandaughter, Huelette. Also for the beautiful offering. Especially do we thank Mr. Martin for his splendid service .

May God richly bless you is our earnest prayer. —Mrs. and Mrs. G. D. Miller and Mr. and Mrs. M. A. Pinson.

MODERN SCHOOL OF BEAUTY CULTURE

Since Mrs. W. C. Robinson opened her Modern School of Beauty Culture here three years ago, that school has filled a need to the young ladies of this section. Some thought it would prove detrimental to the beauty shops, but the facts point out differently. The students in the school give permanents and other beauty treatments cheaper than regular shops do, but when they once give a treatment, that subject is then a regular patron for somebody's beauty shop. In this way, the business for all the shops is stimulated.

And, on the other hand, the trade furnishes work for girls who probably would otherwise be unemployed. There are always openings for good operators. Since Mrs. Robinson opened her shop, she has turned out a total of 235 trained operators. Most of them have good jobs and are making good wages.

Mrs. Robinson is this week advertising for more students in her school. Turn to her adv. add read it, and if you are interested, get in touch with the Modern School of Beauty Culture.

DR. CHARLES R. MOORE
General Practice of Medicine
Office Next Door to City Hall
Clanton, - - - - Ala.

— WANTED —
STUDENTS TO LEARN BEAUTY WORK
ALWAYS GOOD OPENINGS FOR GOOD OPERATORS
Modern School Of Beauty Culture
Location: Upstairs Over A & P Grocery Store
MAPLESVILLE Phone 168 — CLANTON

THERE'S A
JAZZ FEED
For Every Need Bought Directly From the Mill. Always Fresh and Priced Right
SOLD BY
Jones Seed & Feed Co.
S. A. Jones, Mgr. — — — — Clanton

ALMOST HUMAN—THIS NORGE RANGE

Women everywhere are interested in the cleanliness, speed, and economy of electric cooking. The new Norge Electric Range is an outstanding example of modern ranges, unusually beautiful, with new "triple-automatic" clock control that makes this range almost human.

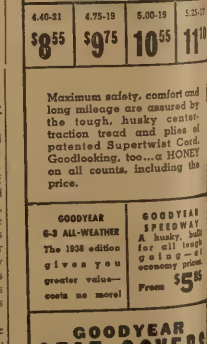

4.40-21	4.75-19	5.00-19	5.25-17
$8.55	$9.75	10.55	11.70

Maximum safety, comfort and long mileage are assured by the tough, husky center-traction tread and plies of patented Supertwist Cord. Goodlooking, too...a HONEY on all counts, including the price.

GOODYEAR 6-9 ALL-WEATHER The 1938 edition gives you greater value—costs no more!

GOODYEAR SPEEDWAY A husky, built for all tough going—at economy prices. From $5.55

GOODYEAR SEAT COVERS
● Protect upholstery and clothes against dirt and dust.

Easy to install, fit all cars. Colors to blend with car interiors. $6.50

SHELL SERVICE ST
Phone 144-W—Clanton Ala.

HILLMAN HOTEL
BIRMINGHAM, ALABAMA
200 Rooms
Rates from $1.50 up with Private Bath
Free Parking in Lot Adjoining Building
W. T. WILSON, LESSEE-MANAGER
6-30-25tc.

Selected For Community Service Award

CHILTON COUNTY NEWS

One Of Alabama's Best Weeklies

Community Interest In Its Editorial Policy Is The Cornerstone Of This Newspaper.

VOL. XVI | CLANTON, ALABAMA, THURSDAY JULY 28, 1938 | EIGHT PAGES | NUMBER 41

Hardy Is Winner In 3rd Primary Tuesday

ONLY 124 VOTES IN ABSENTEES LAST TUESDAY

Larger Number Polled This Time Than In The June 14th Demo Primary

J. R. Hardy was winner in the third and special Democratic primary election held in this county Tuesday to determine a nominee for the office of tax collector, according to unofficial returns. Hardy won by a safe margin of 244 votes over T. L. McKee, present tax collector who sought re-election.

Absentee Number Small

There was a considerable difference in the number of absentee ballots cast in Tuesday's primary compared with the number cast in the primary of June 14th. There were only 124 absentee ballots cast Tuesday and it was reported that 741 were voted last month.

Another interesting point in Tuesday's election was the fact that there were many more votes over the county than were cast in the June 14th primary.

Sheriff Hardy was being warmly congratulated Tuesday night over his decisive victory and expressed his appreciation for the splendid vote he received.

Below is the unofficial county, by Beats, showing the number of votes cast in the June 14th primary as well as Tuesday's results.

	HARDY		MCKEE	
Beat	June 14	July 26	June 14	J'y 26
1-	5	8	33	30
2-1	54	49	25	27
2-2	30	42	0	11
3-	54	69	22	25
4-1	127	152	170	189
4-2	99	89	102	95
4-3	62	65	49	45
4-4	51	59	71	69
5-1	48	55	93	77
5-2	16	16	17	10
6-1	8	12	28	27
6-2	43	35	22	16
7-1	88	99	29	46
7-2	17	30	0	3
8-	60	56	30	26
9-1	27	35	65	53
9-2	37	58	66	55
10-	69	95	58	47
11-	6	6	27	21
12-1	13	28	18	17
12-2	29	50	7	8
13-	31	44	21	16
14-	31	34	20	20
15-1	30	16	36	49
15-2	22	15	43	36
16-	39	46	13	19
Ab.		72		52
Total	1096	1333	1065	1089

DR. W. L. PARRISH GIVES MORE VACCINATION DATES

Dr. W. L. Parrish is still asking the cooperation of dog owners of the County in regard to vaccination of the dogs, which is a State law. Dr. Parrish says:

"Some owners seem to think that if they refuse to have their dog vaccinated, it will be shot and the matter will end there. This is not the way it works. An owner of a dog is subject to fine if he refuses to submit his dog for treatment. This is a State law and must be enforced. Your cooperation is cordially invited in this matter."

Dr. Parrish gives more dates and places for vaccination as follows:

July 28—Home of Kizer Morgan, 8:30 to 9:30; Shoults, 10:00 to 11:30; Maplesville, 2:00 to 4:00.

July 29—Clanton, 8:00 A. M. to 4:00 P. M., at McCain Stables.

Dr. Parrish states that this is the last week for dog vaccinations without an additional fee.

Well Known Citizen Died Here Sunday

W. H. SARTOR

W. H. SARTOR DIED SUNDAY AT HIS HOME

Widely Known In County; Funeral Services Were Held On Monday

Chilton County was saddened this week when it was announced that Will H. Sartor had died. Death came Sunday following an illness of only a few days.

Mr. Sartor was 76 and died at his home here. Having lived a life of service to his fellowmen, he endeared himself to his whole county. For a number of years he was one of the leading merchants of Clanton and took an active part in the business, religious and political life of the county until in recent years when his health would not permit it.

One of the outstanding Masons of the state, Mr. Sartor has held almost every

(Continued to Back Page)

Money In Pockets; *Youths Spend Money; Youths Get Caught*

The old proverbial saying, "money burns the pocket," or something like that, was evidently the case of three youths who are confined in the County Jail here after they were hailed in by City officers and charged with robbery in connection with the snatching of fifty dollars, half of the gate receipts from the Donkey Baseball game, played at the local ball park Monday night, July 18.

City officers here, who investigated were unable to pick up any trace of the culprit, or culprits, after the robbery, but sent the alarm to surrounding towns asking that officers be on the lookout for the money or the persons taking the money.

Sylacauga officers took note of the fact that three youths in their town had sudednly come into a neat sum of money from the way they were spending, and knowing of the Clanton incident, notified local officers who arrester three young men and placed them in the local jail. Two of these youths have confessed to the crime, but the other denies any part in the act.

Annual Homecoming and Memorial Day To Be Observed At Old Bethesda Church

The annual Homecoming and Memorial Day services at the Martin Memorial (Old Bethesda) Church, near Equality, Alabama, will be held Sunday, July 31st.

Hundreds attend this annual affair every year, and according to J. Mell Martin, who is a son of the Rev. Darius Martin, in whose honor the service is held, they are expecting a large crowd this year.

Following is the program for the day:

10:30 A. M., called to order by B.B. Martin; song, "How Firm A Foundation"; Prayer, Rev. R. M. Cooper.

Song, "Leaning On The Everlasting Arm."

Words of Greeting, Rev. Judson R. Martin.

Quartet.

Scripture reading and prayer, Rev. David Hutto..

Sermon, Rev. John T. Nolen.

Song, "Faith Of Our Fathers."

Closing Prayer, Rev. L. D. Tyson.

12:00 o'clock, Dinner.

2:00 P. M., called to order by B. B. Martin.

Song, "Amazing Grace."

Quartet.

In Memoriam. Rev. J. M. Blankenship.

Prayer, Dr. H. C. Threadgill.

Quartet.

Song, "Blest Be The Tie That Binds".

Benediction, Rev. R. M. Cooper.

FUNERAL FOR G. C. POLK TO BE HELD TODAY

Well Known Business Man O Clanton Died At Home Yesterday Morning

George C. Polk, one of the outstanding and well known business men of Clanton died at his home here yesterday moring at 8:10 o'clock. He had been in failing health for some time. He was 48 years old.

A member of the widely known firm of Polk Brothers Motor Co., he was recognized as a leading automobile business man and cotton buyer here. Born in Coosa County, he came to Clanton about 1911 when with his brother, W. M. Polk, Sr., went into the cotton buying business.

In 1923 these two brothers formed the Polk Brothers firm and began handling automobiles of well known makes The firm name was later changed to

(Continued to back page)

Clamps To Strengthen Team With Winning

Accoridng to members of the Clamps Baseball Team, they will strengthen their club considerably with the winning from the State Semi-Pro tournament in which they ended up second place. The prize for second place in this tournament was a check for $319.

The Clamps will have as regular players for the remainder of the season Dick Swindle, Alex Hayes, and Kirk, all first class players in their respective positions.

The Clamps are scheduled to play Birmingport Sunday afternoon at the Lay Dam Park. Birmingport has a strong club, and a good game is expected with a large crowd in attendance.

Sales Tax Evaders Are Given Warning

Those merchants in Chilton County who have not lived up to the letter of the law on the state sales tax were advised this week to adhere strictly to the law in the future.

J. H. Linch and J. M. Linch, special representatives of the state and of the Governor, were in Clanton recently to investigate several places of business believed to have been evading collection of taxes on sales and not collecting the tax tokens.

Two representatives from the State Tax Commission have been in the county for several weeks for the purpose of aiding any merchant in making up the tax reports and seeing that the reports are made at the proper time. Mr. Linch warned all merchants that violations of this tax law would cause trouble and that tokens must be collected as prescribed by law

NOTICE

A colored State Camp meeting will begin Friday, July 29th and run through 6th of August at the Church of God, five miles Southwest of Clanton on on Chauson Road.—A. B. Craig, Pastor.

COUNTY CO'NCIL ELECTED NEW OFFICERS HERE

Mrs. H. K. Christiansen Is Named President And Is To Attend Gathering

The Board of Directors of the Chilton County Council of Home Demonstration Clubs met at the office of the Home Demonstration Agent on Saturday, July 23.

At this time Mrs. H. K. Christiansen was elected to serve as voting delegate to attend the annual Farmers and Homemakers Week to be held in Auburn, August 1-5.

Since so many women have been busy with their food preservation program, the Council thought is wise to extend the time limit on the Kitchen Contest until August 30th.

Officers of the County Council elected to serve 1938-39 are as follows:

Mrs. H. K. Christiansen, President; Mrs. J. D. Williams, First Vice president; Mrs. J. H. Goddard, Second vice president; Miss Lena Downs, Secretary; Mrs. W. B. Strock, Treasurer; Mrs. Stanley Kennedy, Citizenship chairman; Mrs. H. F. Virgin, Scholarship chairman; Miss Serena Mitchell, Recreation Chairman.

To encourage farm people to become

(Continued to Back Page)

PAVING PROJECT FOR CLANTON IS A SURE THING

Property Owners Continue To Post Money For Their Share

The street paving project for Clanton has become almost a certainty, according to Mayor C. Fenn Jones, who stated that he is well pleased with the way property owners are cooperating in the matter. Committees on the strets to be paved have been working faithfully within the last few days and many report that property owners on their streets have all made their paymetns, and that they are ready for the work of paving the streets to begin.

This week notices are being mailed by the City Officials, to the owners of property along the streets to paved. The Mayor states that notices of this street improvement would be mailed to all property owners on streets to be

Continued to Back Page)

Local Legion Post Will Sponsor Play

Clanton Post Number Six of the American Legion will sponsor a play entitled "Coast To Coast" August 25 and 26.

The play will be staged at the local High Schhol Auditorium, the characters being local talent. A coach from the company staging these plays, will arrive in Clanton in the near future and begin rehearsals of the play. More information will be given out in the near future regarding the cast, etc.

The next regular meeting of this Post will be held next Monday, August 1, at the Courthouse.

Kiwanians Hear .C E. Stapp Thursday Night

C. E. Stapp, former County Agent in this County, and now of Selma, spoke last Thursday night at the regular luncheon of the Kiwanis Club.

Mr. Stapp, who numbers his friends in this County by his acquaintances, made a report of the National Kiwanis Convention held recently in San Francisco, which he attended. This talk was enjoyed very much by members present, and gave local Kiwanians a mental picture of the large assemblage of delegates from over this nation and Canada, who gathered for their annual convention.

PIGGLY WIGGLY STORE INSTALLS AIR CONDITIONING

The Piggly Wiggly Store has recently installed a new air conditioning unit, which will add greatly to the comfort of their customers, especially during the warm season.

This system changes the air in this store every one and one-half minutes, and is one of the most up-to-date systems of air conditioning in this section. This unit was installed by W. C. Nuss, of this city.

RAY MILLER IS ACCIDENTALLY SHOT WHILE CLEANING GUN

Ray Miller, son of Mr. and Mrs. E. W. Miller of near Clanton, and well known here, suffered a bullet wound in his right leg above the knee while cleaning a .22 rifle at his home last Sunday afternoon. Young Miller was carried to the Central Alabama Hospital here where his condition was reported as "doing nicely." The bullet entered the fleshy part of the leg and no bones were pierced.

LEVINE BROTHERS OFFERING SPECIAL PRICES ON APPAREL

Levine Brothers come to the front again this week with special prices on wearing apparel.

I. S. Levine, senior partner of this firm, stated Monday that through a special purchase of first class merchandise, at which time they bought the entire stock from a wholesale house, they are able to pass the savings on to their customers.

This purchase includes ladies dresses, which are valued at far more than they are asking during this sale. These dresses will not go on sale until Friday at at the low price being placed on them, are not expected to last long at such prices.

Turn to their large advertisement in this issue, which is headed, "We Bought Them Out," and take advantage of these bargains.

TENT REVIVAL

A Tent Revival meeting will begin Thursday night, July 28 at 7:45, at Mineral Springs Cross Roads near Frank Pascal. Everybody invited.—Aaron Parker.

Committee Picks Man For Little's Successor

Democratic Nominee For Superintendent

DELOS P. CULP

MAIL BOXES ON RURAL ROUTES GET ATTENTION

Improvement Program Set For One Week To Make Boxes Attractive

Postmasters and rural carriers in this County are urging the cooperation of the rural boxholders during the "Clean Up Rural Box Week," August 1-7, set aside by the Post Office Department for the purpose of rebuilding, repairing and cleaning up in general all rural mail boxes throughout the Nation.

Following is a statement of Harllee Branch, Second Assistant Postmaster General, in regard to this clean up cam-

Continued to Back Page)

MRS. LANDE AND IRVIN HAVE RETURNED FROM MIAMI BEACH

Mrs. M. Lande and her son, Irvin, returned this week from Miami Beach, Florida, where they spent their vacation, stopping at the Edison Hotel, which is operated by the Nadler Brothers.

Both Mrs. Lande and Irvin reported a fine time and hospitality extended them at this beautiful hotel.

NEGRO BASKET-MAKER DIED

John Jones, the Negro basket-maker of West End, died at his home on Monday of last week, July 19th, following a long illness. His wife, Dedie Jones, and family, wish to extend thanks to white and colored friends for all help extended during the illness and death.

DELOS P. CULP IS NOMINATED LAST FRIDAY

Is One Of Outstanding Men Of County In Education Business Ability

[illegible]

Mr. Culp is a man of outstanding ability and has the [illegible] and contacts [illegible] high [illegible] educational [illegible] having completed several college courses and possessing a keen executive ability as well

In a letter to the public, Mr. Culp gives some of the highights of his life and views on education in this county. His letter follows:

"To The Citizens of Chilton County:

"I wish to announce to you my candidacy for the office of Superintendent of Education. I was born and reared in Chilton County, receiving my elementary and high school training here in the local system. I entered the teaching profession by choice, choosing state colleges that specialize in the various fields of public education. After graduating from the Isabella High School, I went to the State Teachers College in Jacksonville and studied elementary education. I graduated from Jacksonville in 1934 with a permanent certificate to teach in the elementary schools of Alabama. In 1935 I entered

(Continued to Back Page)

MRS. E. M. JONES UNDERGOES OPERATION IN MONTGOMERY

Mrs. E. M. Jones of South Clanton, underwent an eye operation at the Hubbards Hospital last Tuesday. She was carried to the hospital Sunday. Her condition is reported favorable at the time of this writing, and her friends are wishing her a speedy recovery.

KERMIT COBERN IS NAMED ON CO. EXECUTIVE COMMITTEE

Kermit Cobern, of Maplesville, was named a member of the Chilton County Democratic Executive Committee last Friday to fill a vacancy in Beat 7 caused by the death of Herbert Foshee. Mr. Cobern is well known in the county and has always taken a keen interest in the Democratic party.

Advantages Of Farm Security Administration Loans Are Cited By Local Representative

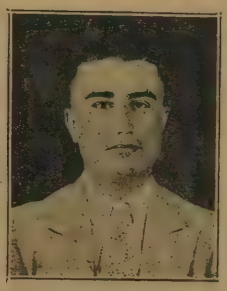

MARVIN DURBIN

The Farm Security Administration in this County has meant much to the local farmers according to facts and figures given out by Marvin Durbin, County Supervisor of this program, and one of the youngest in the State, who points out benefits being reaped by Chilton farmers under this farm act.

Under the Farm Security Administration, farmers are loaned money to buy farms and make necessary improvements, being allowed as long as forty years to pay back this money, with the low interest of three percent. Under this plan farmers can own rehabilitated farms cheaper than they can rent farms without the improvements.

Mr. Durbin points to the case of F. T. Williams, who this week received $3,466.18 as a loan. With this money, Mr. Williams purchased a farm in the New Cedron community for $25,000. This leaves a balance of $966.18 for a new house and repairs to outbuildings. This is an eighty-acre farm. Work of building and repairing will come under the supervision of the local office, of which Mr. Durbin is the head.

Mr. Williams is allowed forty years to pay back all the money borrowed with three percent interest. This will make his payments yearly come to $149.95, cheaper than he could rent the same size farm before rehabilitation. In fact, this farm rented one year for $210.

Each county in this State was allowed seven farms to be purchased under this program. Due to the prompt and alert manner in which the local office handled the allotments, Chilton County was allowed three more, making the number of farms to be purchased and rehabilitated ten. This was under the 1937 allotments.

Therefore, it is easily seen that by this plan farmers in this County who are fortunate in getting this Federal aid will benefit in many ways. Much credit is due Mr. Durbin for the efficient manner in which his office has handled the local allotments, making Chilton's quota ten instead of seven.

THE CHILTON COUNTY NEWS

Democracy, For The Right Always

Published every Thursday at Clanton, Alabama, in the interest of Clanton and the entire Chilton County

Entered in the postoffice of Clanton, Alabama, as second class matter under the Act of Congress of March, 1897.

MEMBER OF
ALABAMA PRESS ASSOCIATION

Awarded at Montgomery, Ala., Alabama Press Association Trophy for Weekly Newspaper Rendering Greatest Community Service in Alabama. Named One of The Coaches of the "All Alabama Eleven."

BILLY SMITH ..... Publisher
BONNIE HAND ..... Editor
FRANK C. SMITH ..... Business Manager

Advertising Rates on Request

SUBSCRIPTION RATES

One Year $1.50
Six Months ..... .75

Your Home Paper and The Big Daily

If you are the type of person who is inclined to reflect an indifferent attitude toward your home paper—this newspaper—because it is only a weekly instead of a daily, a little personal and community reflection might do you and your community good. If it does print only once a week, your home newspaper is the only one which has done you and yours the honor of placing you and your activities in first-pge headlines, it is the only paper, so far as visible evidence is concerned, that has found out about your existence.

Your home paper laughs with you when you are happy, sympathizes with you when sorrow overtakes you; it is the only newspaper whose editor sacrifices the time to contact you personally for publicity of mutual interest; the great dailies are indispensible, but cold and impersonal without any motive of publicizing your community, your business, pourself or your family.

In pursuance of any and all community undertakings of community interest you may find your editor or a staff member present, and giving his time and paying his money for the privilege of writing and boosting your community.

How many editors or staff members of the big dailies have paid to attend your meetings, or have labored to publicize your community and its activities.

Many columns and headlines are published every week in your home paper—in pursuance of the effort at building and advancing our community. How many lines do you see in the dailies?

If your local weekly paper is insignificant in comparison, it is far more loyal to you and your community than the big daily; the editor keeps his pulse on your community.

For every dime that you spend with your home weekly newspaper it renders untold free publicity and service to your community.

Again, if this paper is insignificant to the big dailies, how does your business compare to Sears, Roebuck & Company? Or how does your town compare to Birmingham and Atlanta in size and population?

These are plain facts—something for the average citizen to think about.—Piedmont Journal.

o-o-o

As To Printing Prices

The Herald guarantees to meet nobody's prices on printing.

Neither do we ever "bid" for business. Any newspaper worthy of its existnce gives hundreds of dollars in free publicity to the people of its town and county each year. To be asked on top of this to make cut-throat prices in order to secure a little business strikes us as being unjust to the newspaper man and unworthy the dignity of any right-thinking individual.

In the course of a year your newspaper men are expected to make contributions to every conceivable form of "charity," from relieving the distress of "suffering Armenians" to endowing a home for superannuated tom cats. And the poor ginks usually respond with as much liberality as their financial circumstances permit. To ask or to expect your printers, then, to engage in a throat-cutting price war to a point where they are financially unable to contribute to any charitable or civic activity, however worthy, it strikes us, shows rather poor business judgement.

The Herald is not in business for the purpose of putting any competitor out of business. We would feel much better to know that a competitor had secured a piece of business price than to take it ourselves at a loss merely to keep our competitor from getting it at a living price.—De Funiak Herald.

Attention All Dailies--An Editorial

Our big brother, the daily press of the State, has had quite a bit to say about the weeklies within the past year.

He became very alarmed over the deplorable fact that many weeklies had sold out to big-time politicians in exchange for easy jobs for the editors and publishers of these papers. If some of the weeklies in this State did sell out, that is deplorable—if they did.

That accusation has been dropped by big brother daily and the latest lament is somewhat of a different nature. Few weeklies carry local editorials, he says. In one sense of the word he is right. The intentions of big brother are good—we don't doubt that. He feels that it is his duty to look after the interest of little brother, so we won't get mad about that. But there's always two sides to every question, hence this editorial in defense of little brother.

Weekly newspapers have been in existence for many, many years. They have aided greatly in the growth and betterment of their respective communities. They are still going into rural homes throughout the state and they are still aiding and serving their respective communities as much as ever. Daily newspapers are going into the homes of more rural people than ever since the progress in transportation. But try as they may, they will never take the place of the country weekly.

As to the dailies' lament that most weeklies carry few local editorials, we agree that there are weeklies that rarely carry editorials that take a decisive stand upon an issue. One of the State's leading dailies goes so far as to say some weekly newspapers are constitutionally opposed to writing editorials even when they have the time and space. A good many weekly newspaper editors have the job of soliciting advertising, writing news stories, handling circulation, pacifying this person and that person and even in some cases setting their type, and when all this has been attended to the editor thinks all this is his editorial of the week. Dailies have paid editorial writers, whose sole job is to study conditions and write about what they think, however, most weekly editors usually get across what they want to in issues of importance, and we think our big brother need not become unduly alarmed.

o-o-o

How many times has your home town newspaper refused to give publicity to any civic improvement campaign? How many times has it refused to mention any accomplishment of note on your part when informed of same? How many times has it refused to carry a notice concerning your club meeting? How many times has it refused to carry notices about your store, your office being closed on certain days? How many times has it refused to carry notices of changes in personnel in your store—improvements, remodeling, etc.? And now: Does your every order for the printed matter you need go to your home town paper? Do you use the medium offered by your home town paper for advertising? Do you support it in every way you can as you expect—and have a right to expect—it to support your community? If you do you are to be commended. If you don't—why not?

o-o-o

We suppose there was once a more appropriate time for some of you to renew that subscription to the Chilton County News, but right now we can't think just when that was.

If you haven't the price of a subscription to the Chilton County News—can't find a buyer for that old rooster, hen, or basket of tomatoes, peaches or what have you—bring them in, they're still good to eat, and in fact the boys at the News office really like them.

o-o-o

The editor of the Union-Banner, in a recent edition, bemoaned the fact that he will have no place to throw those watermelon rinds when that street out in front of his house becomes smooth pavement, which will mean no more stiffling dust, splattered mud and water, unearthly sounds made by Model T and Model A Fords, that almost come to pieces on smooth roads, not mentioning what they do on that washboard stretch.

Oh, well, newspaper editors are funny creatures, anyway. We live on that street now, and it is a good place to throw watermelon rinds, isn't it?

o-o-o

May we recommend to you the editorial clipped from the Piedmont Journal, and carried this week in the opposite column?

We Observe

By BONNIE HAND

W. H. SARTOR—

Our good friend, W. H. Sartor has passed on, leaving a multitude of friends to mourn his going. We were greatly shocked to learn of Mr. Sartor's death, and offer our sympathy to his bereaved family. We counted Mr. Sartor as one of our best friends, and a good friend of the Chilton County News. He had been a resident of Clanton for many years, and we enjoyed hearing him relate many interesting events that took place here when Clanton was young. There are many nice things we could say about Mr. Sartor but most of the readers of this column knew him and of the place he occupied in this community, and so this week we dedicate this column to one of Clanton's most beloved characters, W. H. Sartor.

* * *

FARMERS' WEEK—

"Farmers' Week" at Auburn, from next Monday through Friday, will give the farmers of the State a chance to get an inside look into what is being done at the experiment Station to benefit conditions for the farmer. County Agent J W. Fant is very anxious for as many farmers as possible to make the trip down atleast one day and familiarize themselves with the work at Auburn. It will be beneficial in many ways, and the time spent on the visit will be worthwhile. We'd like to go down and enjoy the program that has been arranged and look around ourself, and we might do that, too.

* * *

NEW SYSTEM—

The new telephone exchange building has been completed, and from what we can gather it won't be long until making a telephone call will be a real pleasure. The system now in use is somewhat antiquated and is no longer considered adequate to meet the demands of fast-growing Clanton. We want to say right now, however, that the service rendered in the past and now being rendered, has been excellent, considering the out-of-date system in use. We sometimes get impatient and are prone to blame the operator when our calls fail to go through as we think they should, but the switchboard at her command will accomodate only a limited number of calls at a time, and many other things that we think could be remedied at the local exchange, cannot be done with the present system. But that will all be taken care of when we enjoy the excellent services that the new pick-up system will bring. The Bell Telephone Company is making no mistake when it invests the large amount necessary to bring Clanton an improved telephone system that is appreciated by every subscriber. A vote of thanks to the Bell Telephone Company. And may we add now that the Clanton Kiwanis Club is due much credit for securing this improved service.

* * *

PROGRESSING—

Everything looks rosy in regards to the paving project in Clanton. Property owners are posting their share of the necessary money in a cooperative way. We're glad to see that this project is going right through, especially since the recent rains added more misery to the local motorists who travel around town on the unpaved streets.

* * *

RESULTS—

I. S. Levine, down at Levine Brothers, says he's tickled about the nice business he's been doing lately, and Mr. Levine made us feel right good when he said he felt that this nice turnover was due to a large degree to the results of the ads he has been running in the News in which he lists the many bargains offered at their store.

* * *

DOESN'T LOOK GOOD—

We wouldn't say the Clanton cemetery is a disgrace to Clanton but it certainly throws a reflection on its pride. Out-of-town guests could make no favorable comment about our cemetery, and here's a suggestion to those having loved ones resting there: pick some day when the weather isn't so terribly hot—grab necessary tools and see that your lot is no longer grown up with weeds, covered with trash, etc. The News carries notices of cemetery cleanings for smaller surrounding churches every week, and it wouldn't be a bad idea to have a real cemetery cleaning at the Clanton Cemetery.

* * *

FOUR YEARS—

This week, L. J. Stewart, manager of the local Hill Store, winds up four years as manager of this store. Mr. Stewart has done a good job as the head of the Hill Store, and has taken part in religious and other worthwhile activities in Clanton. A real citizen and we extend congratulations on his fourth anniversary in Clanton.

* * *

MEETING HERE—

Persons interested in flying in this County met with representatives of the Glenn Messer Company at the Thomason Hotel last night to discuss the organization of a flying club here. What was accomplished we don't know at this time, but we hope progress was made toward organizing this club, as a good bit of interest has been manifested in flying here for some time.

MORAL ECHOES

D. W. Haskew

Children are very fascinating. They are sent into the world for the purpose of keeping up the race, and also for the purpose of keeping parents alive an dalert. If you are not getting a lot of fun out of your children you must be stupid. Let's have a glimpse of child life together. They teach us many lessons:

"Willie," admonished the father, "why don't you let your little brother have your sled some of the time?" Why, I do, father," said Willie, "he has it half of the time. I take it going down hill and he has it coming back." That is so much like folks of older years. We never fail to take things when they make a contribution to our joy, but when a tug comes on we let the other fellow have them.

* * *

Little Helen was taken to church for the first time one Sunday. With open eyes she watched everything connected with the service. The offering plate came around and she dropped in her money just as her father did, and then for some time she anxiously waited. When she could wait no longer, she nudged her father and inquired, "What do we get for our money?" I rather think some older folks ask that same question sometimes.

* * *

On Fourth Avenue one afternoon a well dressed little girl came walking into her home with a half starved kitten in her arms. It was cold and wet on the outside and the sight of the kitten caused the mother to say, "What do you mean, bringing that awful kitten into the house?" Then the child also went into a rage saying, "I guess you do not remember when you were a cold cat on the streets." The shivering kitten was given a place in the home. It would do us all good if we could remember some things.

* * *

Herbert, the lad of six, had been pouring questions at his father for some minutes, when his mother said, "Son, you mustn't ask your papa so many questions. They irritate him." Herbert walked over to one side, shaking his head an dsaying, "O, mother, it is not the questions that make daddy sore. it is because he can't answer them." We all know that a child can ask questions that wise men cannot answer.

* * *

Little came to his mother with a distressing look upon his face and inquired, "Mother, if I should break that large cut glass vase of yours, that is sitting in the parlor, what would you do?" "I would whip him," responded his mother. After a few moments of waiting Willie replied, "I do not envy your job. Daddy has just broken it to pieces and when I left the room he was as sore as a boil and was growling like a bear and I think that he wants to fight. I am going to the barn." Sometimes we change our opinions when we hear the full of a story.

* * *

A mother thought to give her two little daughters an object lesson and prepared two pieces of candy and left them on a plate in the dining room. One piece was quite a bit larger than the other. The children were permitted to go for the candy. When they had come back the mother said, "Bobby, dear, I hoped you would be unselfish enough to give your little sister the larger piece. Have you noticed that the old mother hen always gives the best to her little one and rarely ever takes anything for herself." Bobby went to the back porch and watched the old hen for some time and then came back saying, "Well, mamma, I would have given sister the largest piece if you had put worms on the plate." If there are bad things to be given out we are willing for the other fellow to have the lion's share

* * *

Little Mary's father had denied her a pleasure that she so much wanted and she was grieved and vexed at him. That night her mother carried her up to her room and undressed her for bed and then had her to kneel at her knee and say her prayers. When she had completed her regular prayer, she added, "Dear God, please don't give my daddy any more chilluns, cause he don' know how to treat them he already has." Maybe our children would like to pray like that many times.

* * *

A mother missed her little four-year old son and after searching the place over, she met him at the door. "Where have you been?" inquired the mother. "O, I is been playing Postman," replied the boy. "and mudder I had real letters to deliver." "You had real letters to carry around to the neighbors?" inquired the mother, "and where did you get them?" "I found them in that old trunk in the attic," replied the boy. "Mudder, you remember that bundle that you had all tied up?" Yes, she remembered and did not wait to rush down the street and into every house. Well, I must say that children are great treasures and blessed is the home where there are many of them.

o-o-o

CARD OF THANKS

Please allow me space in your paper to say a few words to the people of this community. As we cannot see everyone personally we wish to thank everyone that helped us in every way during the illness of my husband. Though he is a long way from well he can't walk a step yet, but we are glad to say he is still improving. We also thank Mr. Sutlive for leaving the paper for him and we thank those who wanted to help and was hindered by some cause. Thanking you all again.—Mr. and Mrs. O. P. Hinson.

PROGRAM

The NEW WADESONIAN theatre
ENTERTAINMENT FOR THE WHOLE FAMILY

ADMISSION 10c and 25c

FRIDAY-SATURDAY MIDNIGHT, JULY 29-30
Billy Halop, Bobby Jordan, In,
"CRIME SCHOOL"
Serial—"Secret Treasure Island";
Comedy—"Cowboy Shortie"
1st Show, 7:00; 2nd Show, 8:45; Midnite Show Sat. 10

SATURDAY, JULY 30
Gladys Swarthout, John Boles, John Barrymore, In,
"ROMANCE IN THE DARK"
Serial—"Secret Treasure Island";
Matinee, 1:30; Sat. Nite, 7:00 and 8:45

SUNDAY-MONDAY, JULY 31-AUGUST 1
Tyrone Power, Alice Faye, Don Ameche, In,
"IN OLD CHICAGO"
Comedy, "Love and Onions"—March of Time No. 11
Matinee Sunday, 1:30; Sunday Nite, 8:45

TUESDAY, AUGUST 2
Lewis Stone, Mickey Rooney, Cecelia Parker, In,
"JUDGE HARDY'S CHILDREN"
Comedy—"Three on A Rope"

WEDNESDAY-THURSDAY, AUGUST 4-5
Dorothy Lamour, Jon Hall, Mary Astor, In,
"HURRICANE"
Selected Short Subjects

OLD HOUSE
ADMISSION 10c and 25c

FRIDAY-SATURDAY, JULY 29-30
Bob Baker, In,
"OUTLAW EXPRESS"
Comedy, "Carol, Dean and Arch"; Serial, Lone Ranger
1st Show, 7:00; 2nd Show, 8:45; Matinee Sat., 1:30.

SUNDAY-MONDAY, JULY 31-AUGUST 1
Anna Neagle, Anton Walbrook, In,
"VICTORIA THE GREAT"
Selected Short Subjects

WE BOUGHT THEM OUT

We Ran across A Wholesale House That was over stocked on Summer Dresses and Suits, All first Class Goods and Stylish Merchandise. These Suits and Dresses are all up to $5.95 values and we are Priceing them so low that they won't last long...They will not go on Sale Until Friday.

MANNISH SUITS

In White Flannel and Pure Linens

Never Before Have You Been Offerred such Fine High Grade Merchandise at such a remarkably Low Price. The Manufacturer's loss is your gain. —A Give-Away At

$1.98

ONE LOT OF LADIES'

DRESS SHOES

In Small Sizes. $1.98 value. While They Last

98c

LADIES' AND MISSES' HIGH GRADE

SHEER DRESSES

We are including with our special purchase

Our Own $1.98

Voiles, Organdy, Love-Lace, Ping Pong, Pique, Embroidery, Batiste, Silk Sleeveless, Sport Dresses, Crash Suits and many other Materials, For Only

98c

MEN'S AND BOYS' WASH

TIES

All New Patterns and Full Length

8c

LADIES'

HATS

Our Stock of Ladies' Hats are Low and for a quick sale. We are Throwing them out for

25c

Included are many Fur Felts that sold up to $1.98

A Limited Amount — Better Come Early

SANDALS

Lot No. 1 Contains Regular 98c Strap Sandals. Broken sizes **49c**

Lot No. 2 Contains Regular $1.98 and $2.19 Steel Arch Sandals Most all sizes **98c**

TWO PIECE SILK

DRESSES

In Pastel Shades

This group Contains Sport Models in both Young Ladies and Matrons. Sizes from 14 to 44. Practically all of these are up to $5.95 values There is a variety of styles and materials. Some are in high grade laces For Only

$1.98

WE GIVE TRADE TICKETS— GET YOURS

FREE— 32-Piece Dinner Set When You Trade With Us

LEVINE BROS.

NEXT TO BIG FOUR HARDWARE CLANTON

CHESTNUT GROVE

We are looking forward for a great [illegible] to start at Chestnut Grove [illegible] the second Sunday in August. [illegible] Horace Nabors will do the preach-[illegible]

[illegible] M. Jones and family, of Jemi-[illegible] Mr and Mr. Harvey Nabors, of [illegible], and Mr. and Mrs. Lee [illegible], of Bayview and Mr. and Mrs. [illegible] Nabors spent the day with their [illegible], Mr. and Mrs. G. G. Nabors [illegible]

[illegible] Betty Denison spent Monday [illegible] with Mr. and Mrs. Lee Denison. Mr and Mrs. Aaron Nabors are [illegible] relatives in Birmingham this [illegible]

DR. CHARLES R. MOORE
General Practice of Medicine
Office Next Door to City Hall
Clanton, - - - - - Ala.

SEE

ED EDWARDS

—FOR—

READY-MADE BURIAL CONCRETE VAULTS

—or—

VAULTS BUILT IN GRAVES

Phone or See Either Funeral Home in Clanton Ala.

6-30-10tpd.

Unusual Interest In Ton-Litter Contests

Unusual interest is being shown in the "ton-litter" contest which has 613 hogs in 65 litters in 15 counties being fed out this year, states F. W. Burns, extension animal husbanman. Owners of the 65 litters will exhibit their hogs at the Union Stockyards, Montgomery, September 15 and 16. The Ton-litter contest is designed to show that surplus corn can be marketed successfully by feeding it to hogs.

A study of the records of the demonstrators at the Montgomery show last year shows that the average of age of all hogs was 186 days, average weight, 223 pounds; average feed cost, $6.60 per hundred and they sold for $11.55, or a margin of $.95 cents per hundred above feed costs.

CHILTON COUNTY'S POPULATION INCREASES 176 IN PAST YEAR

Montgomery—Chilton County's population has been estimated as 26.031, as of July 1, by the Bureau of Vital Statistics of the State Department of Health. Its population was estimated as of July 1 of last year at 25,855.

The population of the State as a whole as of July 1 was estimated at 2,910,562, as compared with an estimate of 2,878,522 as of July 1, 1937. The State's estimated population of July 1, 1938, was divided into three general groups. 891,288 urban, 2,010,106 rural, and 9,161 in institutional districts. 14 cities are listed as having population of more than 10,000 each, these being Anniston, Bessemer, Birmingham, Decatur, Dothan, Fairfield, Florence, Gadsden, Huntsville, Mobile, Montgomery, Phenix City, Selma and Tuscaloosa.

NOTICE

There will be a cemetery cleaning at the Maplesville Cemetery on Monday and Tuesday, August 1 and 2. All persons interested please come or send a hand with tools to work.—J. R. Bearden

PREMIUM LIST IS ISSUED FOR FAIR

Approximately $18,000 To Be Awarded To Entrants During Week

The Alabama State Fair premium list, offering cash premiums that total between $17,000 and $18,00, has just been completed and will be mailed out to all sections of Alabama beginning Monday.

New features this year include a hog show and the first annual Southern Dahlia show to be held in connection with Alabama State Fair's third annual dahlia show.

In charge of Agriculture and livestock this year is P. O. Davis, Auburn dirctor of Extension Service. Associate director is Luther Fuller. Superintendent of the agriculture department is R. C. Calloway and superintendent of the livestock department is F. W. Burns.

A flat premium of $150 is offered to every county exhibit that scores 650 points in the judging. In addition there are five prizes of $10 to $75 for the best hay, grain and forage. The same cash prizes are offered fo rthe best fresh fruits and vegetables. There are five cash prizes from $5 to $25 for the best cotton; five cash prizes from $10 to $30 for home canned and preserved products; five prizes of $5 to $25 for the best sugar cane and syrup and sorghum cane and syrup; five prizes of $5 to $20 for the best cured meats, dairy products, poultry products. The same premiums are offered for the best nuts.

For the best display of agricultural products by Future Farmers of America Clubs thre are five prizes from $20 to $60 each.

For the best individual farm exhibits there are the following prizes; 1st, $100; second, $75; third, $50, fourth, $40, fifth, $30; sixth seventh and eighth, $25.

In the livestock department there are approximately 60 prizes from $5 to $12 for Jersey dairy cattle. For the grand champion calf in the dairy breed exhibited a 4-H of Future Farmer club member, there is offered a free trip to the National Dairy Show at Columbus, Ohio, or the Internaional Livestock Show at Chicago. The trip is valued at $100.

For beef cattle, the best county 4-H exhibit will receive $50; second, $25. In addition there are about 25 prizes from $3 to $15 each for the best individual steers or heifers.

In the hog show, approximately $500 is offered in about 60 prizes in the fat barrow and gilt show. They vary from $3 to $10 for individual animals to 10 prizes of 25 each for the best county exhibit of 10 or more hogs owned and exhibited by 4-H Club members. 20 purebred boars will be given away to the 4-H Clubs winning the most points in its own county.

The women's department this year is sponsored by the Women's Civic Club of Birmingham, with Mrs. Fred W. Beck in charge. Hundreds of cash prizes of 50 cents to $1.50 are offered prises of 50 cents to $1.50 are offered or embroidery work, crochet work, knitting, tatting, quilts, rugs, tapestries, sewing and basketry.

In the culinary department there are hundreds of prizes from 25 cents to $1.50 for the best bread, biscuits, rolls, cakes, confections, home canned and preserved fruits and vegetables, jellies, pickles and relishes. There are approximately 100 prizes of 75 cents to $15 in the fine arts department.

Roy Marshall, superintendent of Birmingham Park and Recreational Board is director in charge of plant and flower exhibits, with Edward Bialas as superintendent. For garden clubs there are six prizes from $7.50 to $25 for the best display of potted plants and the same prizes for the best display of cut flowers.

The educational department, with Dr. C. B. Glenn and E. B. Irmin as directors in charge anr W. E. Putnam as research director, offers $15 ad $25 for the best exhibits by an agricultural school and the same for the best mechanical school. Like prizes are offered for exhibits by city schools. In addition this department offers about 400 prises from 75 cents of $15 each for penmanship, mathematics, anguage literature, spelling geography, history and civics, music, school art, physical education, home economics, vocational training and so forth.

The poutry show wil lbe held under the rules and regulations of the American Poultry Association, of which the Alabama state fair is a member. with Raymond Quinn as superintendent and Fred W. Otte, Peekshill, N. Y., as the judge. In a list of over 100 breeds of chickens, cash prizes of $1 to $4 are offered in each for singles, old trios and young trios. There are twenty sweepstakes prizes of $5 to $40 each. Prizes of 25cents to $1.50 are offered for all standard breeds of pigeons ,and there are about 10 0prizes of $1 to $3 for caged birds such as canaries, parakeets, lovebirds and finches.

With 28 miles of shoreline for a stage and the great beacon as the spotlight Chicago enters upon its second hundred years with a show of shows.

Cool Toned Shades

By Jane Rogers

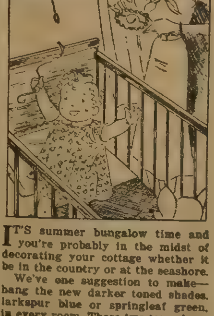

IT'S summer bungalow time and you're probably in the midst of decorating your cottage whether it be in the country or at the seashore.

We've one suggestion to make—hang the new darker toned shades, larkspur blue or springleaf green, in every room. These two tones have the happy faculty of diffusing light and keeping out the glare of the summer sun.

They're particularly important for bedrooms if you want your family to awaken refreshed and rested and in an amiable mood.

Don't forget to hang these muted tone cloth shades in the kitchen—you'll find it a far more comfortable place to work in.

If you intend staying where you are—change to these summer shades and you'll transform your whole summer setting and keep your life on a grand even keel.

CHILSHELTAUGA DISTRICT ATTENDS STATE CONVENTION

The six F. F. A. Chapters, Clanton, Jemison, Isabella, Marbury, Billingsley and Columbiana attended the State Convention at Auburn July 14-16.

Thirty-one [illegible] and four advisers made the trip [illegible].

It was a most [illegible] convention and everyone enjoyed themselves very much. Some of the [illegible] were the election of the future farmers to the State Farmers Degree. [illegible] Aldridge Clanton, was raised to the [illegible] degree. Senator [illegible] Hill's speech, Thursday night; the softball tournament, the election of officers and the picture show revealing the disastrous insect, threatening the South now, the White-Fringed Beetle. It showed how the insect preyed on the various plant life and the destruction it did. It was shown through the courtesy of the Georgia Experiment Station.

We visited the experimental farms which was very interesting. We arrived in Auburn Thursday morning and left at 10:30 A. M. Saturday. and on our return we went through the State Capitol and passed by the Tuskegee Institute buildings.

The bus arrived in Clanton at 2:00 o'clock P. M. Saturday afternoon and all the boys wished they could return next year.—Reporter.

Protect Yourself With INDIVIDUAL

HOSPITAL INSURANCE

Any hospital. Any disability.
Male or Female, 5 to 60 years.

COST $1 PER MONTH

Write

E. E. BRAGG

Inter-Ocean Casualty Company
Clanton, Ala
Income Protection since 1903
7-14-4tc.

HILLMAN HOTEL

BIRMINGHAM, ALABAMA

200 Rooms

Rates from $1.50 up with Private Bath
Free Parking in Lot Adjoining Building
W. T. WILSON, LESSEE-MANAGER

6-30-25tc.

REAP A BIGGER YIELD

F. S. ROYSTER Field Tested Fertilizers
For Your FARM or GARDEN

We Make Deliveries

SEE R. W. LOWE

South Clanton 2-10-Mc.

THE LEADER'S
No-Profit Sale Continues
WITH BARGAINS EVERY DAY!
A Visit To This Store Will Convince You!

VERBENA NEWS

Everyone enjoyed the Revival at the Verbena Baptist Church last week. We did not have as large attendance as we hoped to have but we think it was due to the rainy weather.

Mr. and Mrs. W. O. Bradley (formerly Miss Myra Moore) of near Clanton were the guests of Mr. and Mrs. White last week.

Mrs. Curbie Williams and daughter, Alice, of Georgia, visited Mr. and Mrs. Louie Allen last week.

Miss Evelyn Caffey entertained a few friends at her home a night last week.

Mr. Charles Ware returned home Saturday after spending a while in Jacksonville, Florida at the Military Training Camp.

Two of our Verbena men, Mr. Dick ad Jim Plott, were in an auto accident near Clanton Saturday afternoon.

Rev. Hamrick and wife, former pastor of the Verbena Baptist Church, were visiting here Friday.

Mr Houston Robinson, who is in school at Howard College, spent the week-end with his parents.

Mr. R[illegible] Caffey [illegible] Jackson Miss, [illegible]

[illegible]

[illegible]

[illegible]

Mrs. Vernon Bierley and son. Eugene, of Detroit, are visiting Mr. and Mrs. P. F. Mitchell.

Miss Irma Thrailkill entertained a few friends at her home Monday night.

Miss Fannie Charles Mitchell and friends of Birmingham have been visiting Mrs. Lila Sheppard.

Mr. Billie Barrett is entertaining his cousin, Miss Hatchett of Rockford.

The Epworth League is sponsoring a program at the Verbena High School Saturday night, July 30. Everyone is urged to attend.

NOTICE

There will be a cemetery and church ground cleaning at Maple Springs Church, Thursday afternoon, July 28. Singing school in forenoon. Everybody come and bring implements for work.

Mr. and Mrs. D. L. Blackketter and family, accompanied by Mrs. Blackketter's sister from Indianapolis, Ind., are visiting relatives in Manitee, Fla., this week.

Alton Smith of Sylacauga is staying two weeks with his aunt and uncle, Alec Brown of Clanton Rte. Two. He [illegible] Jr.

Miss [illegible] Brown is spending some time in Sylacauga and Roanoge with friends and relatives.

[illegible]

PETROLEUM INDUSTRIES TO COOPERATE WITH A. M. A.

D. H. Bohler, Chairman of the Alabama Petroleum Industries Committee, in a statement issued recently, announced that his organization would lend its full and active cooperation to the Alabama Motorists Association in the campaign to inform the public as to the merits of the Constitutional Amendment requiring that all State special motor vehicle tax revenues be used exclusively for road, street and bridge purposes.

Mr. Bohler stated that from the standpoint of the general progress and welfare of the State. this Amendment which will be shown as Amendment No. 1 on the November 8th ballot, is of the most vital importance. If ratified it will protect Alabama's Federal Aid Allotments from penalty due to diversion thereby assuring us of receiving our benefits in Federal Aid Funds.

He further stated that the Committee's secretary, Earl M. Hearne, of Montgomery, had been instructed to cooperate fully with the AMA and other interested organizations and groups to the end that the public might know the importance of the Amendment.

Ten Years Ago

Items taken from articles which appeared in the Chilton County News ten years ago this week

Actual construction of the Clanton Cotton Mill began Monday, under the supervision of Mr. L. T. Davis.

Another Cotton gin to be operated in Clanton by Messrs. F. B. and W. H. Goodgame.

J. Q. Wade to install a new ice plant in Calera.

Mrs. L. F. Gerald and children to visit relatives in Denver, Colo.

The Langley Bus Co., operating between Birmingham and Montgomery, has recently put on another schedule.

The new buses will be Packard Limousines.

Clanton Methodist Church

Just want to mention again that next Sunday, July 31. is Orphange Day. Our offering was rather small last Orphanage Day. We invite you to Sunday School and Preaching services, and urge that at Sunday School each of us give all we can and make the offering to our children at the Orphanage as much more than last time as possible.

MISS BEVERLY HESTER HAS APPENDICITIS OPERATION

Miss Beverly Hester, of this City, underwent an operation for Appendicitis at the King Memorial Hospital in Selma, the early part of this week. Miss Hester's condition folowing the operation was not learned at the time the News went to press. The many friends of this well known and talented lady wish her an early recovery.

NUMBER OF ARRESTS INCREASE DURING PAST WEEK, JULY 19-25

Sixteen arrests were made by the Sheriff and his deputies and local highway patrolmen, according to the records. These arrests were made from July 18 to 25, and show a decided increase over previous weeks. They were for the following offenses:

Petit Larceny. 1; D. M. V. I., 2; Assault and Battery, 1; Robbery, 3; Public Drunkeness, 3; Highway Robbery, 3; Assault, 1; A. I. O. L. and trespassing after warning, 1.

FOUR IN MAYOR'S COURT LAST MONDAY MORNING

Four persons came before Mayor C. Fenn Jones at the regular court Monday to answer the following charges:

One for public drunkeness, 10 days on City streets; Three for public drunkeness, trial postponed until July 31.

It Pays To Trade In Clanton!

Birthday Celebration

On Sunday, July 24th, at an early hour people began gathering at the home of G. W. Sansom to celebrate with him, his sixty-third birthday. Mr. J. T. Minor also celebrated his birthday with Mr. Sansom.

At the noon hour, due to the rain, tables were placed in the hall and a bountiful dinner was spread.

In the afternoon the crowd gathered in groups, laughing and talking all the afternoon. Those enjoying this occasion were: Mr. and Mrs. G. W. Sansom, and Melda, Gladys, Harvie, Vernon, Louise, and Frances; Mr. and Mrs. John Pool and children, John Earl and Gladys; Mrs. W. H. Trammell and son, G. W.; Mr. and Mrs. W. M. Smith and children, Minnie Pearl, Thurell, George Aaron; Mr. and Mrs. Grady Davis and son, John Clifton; Mr. and Mrs. C. E. Sansom and son, Charles Edward; Mr. and Mrs. J. P. Smith and children, Johnnie, Julius and Thelma Inez; Mr. Sol Sansom; Mr. and Mrs. G. L. Deason and son, Herschell; Mr. and Mrs. J. T. Minor and children, Lela, Ellen and J. D.; Mr. and Mrs. Archie Stroud and sons, Charles, Archie and Jerrell; Mr. and Mrs. G. E. Sansom and children. Elsie, Gracie Nell, Dot and Ernest, Jr.; Mr. Toy Mullins; Mr. and Mrs. J. N. Scott and daughter, Adell. Those visiting in the afternoon were Mr. and Mrs. J. P. Adams; Mrs. A. W. Hayes and daughter, Elizabeth; and James Carl Kendrick.

At a late hour the crowd departed wishing Mr. Sansom and Mr. Minor many more happy birthdays.

CARD OF THANKS

We wish to take this opportunity of expressing our deep appreciation to our many friends and neighbors, and especially Dr. C. O. Lawrence and J. Mell Martin & Sons, for their many words of sympathy and understanding during the death and burial of our wife and mother. May God's richest blessings abide with you all.—R. C. Hand and Family.

NOTICE

The State of Alabama, Chilton County. Circuit Court in Equity. No. 1524. July 27, 1938.

Elizabeth Boyd Causey, Complainant. vs. John Causey, Defendant.

In this cause it is made to appear to the Register by the affidavit of G.C. Walker, that the Defendant is a non-resident, and that his place of residence and post-office address is unknown, and that such address cannot be ascertained after reasonable effort; and, further, that, in the belief of said affiant. the Defendant is over the age of twenty-one years:

It is, therefore, ordered by the Register that publication be made in the Chilton County News, a newspaper published in the County of Chilton, once a week for four consecutive weeks, requiring the said John Causey to plead answer, or demur to the bill of complaint in this cause by the 30th day of August, 1938, or, in thirty days thereafter, a decree pro confesso may be taken against him.

Done at office in Clanton, this 27th day of July, 1938.

SALLY JOHNSON ROBERTS, Register.

7-28-4tc.

Mrs. Marie Ashcraft of Birmingham is spending a few days with her uncle, C. Fenn Jones.

J. B. ATKINSON
Attorney-at-Law
Office over the New Parisian Store

REVIVAL MEETING TO RUN ANOTHER WEEK AT REFUGE

The Revival meeting will continue through another week at this place. The pastor and the Evangelist, M. D. Garrett, will be on the spot Sunday night, July 31. The Revival services just recently closed was the greatest in the history of the church.

By reason of the great interest aroused by the Church, best explains the reason of the meeting continuing for another week.

The people on every side are clamoring for this meeting to continue. I wouuld like to say, as pastor of the church, that I am especially glad to see the old home church on the firing line for God once more.

The baptizing was rained out last Sunday afternoon, therefore, we will arrange a date for this service. We will also decide Sunday night, whether or not there will be one or two sessions daily.

The meeting will continue throughout next week, beginning the fifth Sunday night. We have been requested by the deacons to announce that the church will elect their pastor Sunday night, for another year. All members are requested to be present.—M. Lockhart, Pastor.

HOMECOMING TO BE HELD AT INDIAN GRAVE SUN., JULY 31

The Homecoming Day is to be held at Indian Grave Baptist Church on Sunday, July 31st.

Following is the program fo rthe day:

9:45—Devotional by E. C. Hand
10:00—Welcome address by Rev. I. D. Hopper.
10:15—Response by Judge J. [illegible]
10:30—B. Y. P. U., its purpose and benefits, by George Dickerson
10:45—"Homecoming and What It Means," by Rev. W. A. Goss.
11:00—Sunday School talk by H. A Harris.
11:15—Sermon.
12:00—Lunch.
1:30—Singing all the afternoon

—L. F. [illegible]

Meeting Held Here To Discuss Flying Club

A meeting was scheduled to be held last night at the Thomason Hotel to discuss the proposed organization of a flying club in Clanton.

There has been some talk of a club here for several week, but just what was accomplishd at this meeting was not learned. Representatives from the Glenn Messer Company of Birmingham were scheduled to be present. Mr. Messer himself was expected to be at the meeting, which was set for 7:30 P. M.

DRS. GOWAN & GOWAN
General Practice of Denestry
Office Phone 125-J—Res. 125-W
Johnson Bldg.—Clanton
J. E. Gowan — J. S. Gowan

POPWELL
REFRIGERATION & RADIO SERVICE
PHONE 42
GUARANTEED REPAIRS
(6|16|tfh—c.)

Save the Safe Way!
GET A GENUINE
1938 FRIGIDAIRE WITH NEW SILENT METER-MISER
SPECIAL! A BARGAIN AT THE PRICE! AND IT SAVES MORE ON CURRENT...FOOD...ICE...AND UPKEEP, TOO!
ONLY $119.50 Up
EASY TERMS
ALL THESE GENUINE FRIGIDAIRE FEATURES AT THIS BARGAIN PRICE!
• NEW SILENT METER-MISER —Uses so little current— You can hardly hear it run! Simplest refrigerating mechanism ever built!
• NEW "DOUBLE-EASY" QUICKUBE TRAYS —Release cubes instantly—save 20% more ice! Trays come free at finger-touch!
• NEW FOOD-SAFETY INDICATOR
• NEW 2-WAY COLD STORAGE TRAY
• AUTOMATIC TRAY RELEASE
• 2-WAY FROZEN STORAGE COMPARTMENT
• F-114 EXCLUSIVE LOW-PRESSURE REFRIGERANT
• REMOVABLE BAR-TYPE SHELVES
• SLIDING MOISTURE-SEAL HYDRATOR
• FAMILY SIZE! • 10.9 Sq. Ft. Shelf Area! • 5.1 Cu. Ft. Storage Room! • 48 Big Ice Cubes at One Freezing!
LOOK FOR THIS FRIGIDAIRE NAME-PLATE

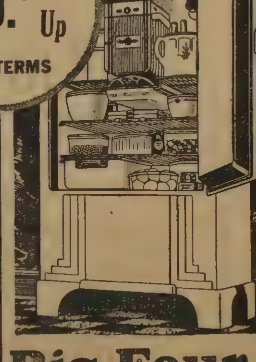

SAVE ALL 4 WAYS...
or you may not Save at all!
• Why take a chance, when some refrigerators may waste through a "hidden extravagance" all that they may save in one, two, or even three other ways! Play safe . . . see this family-size Frigidaire with New Silent Meter-Miser that saves *all 4 ways*—on current, food, ice and upkeep! And gives you proof before your eyes, before you buy! Come in and see our 4-way Saving Demonstration, and see proof, too, of greater usability with Frigidaire's marvelous NEW "Double-Easy" Quickube Trays throughout! NEW Moisture-Seal Hydrator! NEW 2-Way Cold Storage Tray . . . and many more exclusive features—all at this amazing low price! Come in . . . it's a bargain you can't afford to miss!
See Frigidaire First and Save!
Big Four Hardware Co.
CLANTON, ALABAMA

J. Mell Martin & Sons
Funeral Directors
Ambulance Service Funeral Supplies
FLOWERS FOR ALL OCCASIONS
Clanton Phones 10, 9, and 2 Ala.
1-6-pc

News from Thorsby

MRS. WEBB PARRISH, Correspondent

The Revival is going on at the Baptist Church, Dr. D. W. Ogletree doing the preaching. Good crowds are attending these meetings and everybody is invited to come out.

The Ladies Guild Social will be held this week at the City Park if the weather is suitable, if not it will be in the Fellowshp Room at the Congregational Church.

Mrs. Gilvia McKee of Selma and Mrs. J. W. Henley of Montgomery are visiting for a few days this week with Mr. and Mrs. Earl Henley.

Mr. and Mrs. Theron South and baby of Birmingham spent the week end with Mrs. G. W. Freeman.

Miss Lois Wililams spent past week end in Mountain Creek with her aunt Mrs. A. D. Duffie.

Miss Katherine Foss entertained a number of her music pupils at a spend the day party at her home in Clanton. Those enjoying the occasion were Eloiuse Berry, Mary Evelyn Vines, Ruby Raybon, Inez Cox, Mary Margaret Mims and others.

Mr. Michael Baldwin of Robertsdale, Alabama spent several days with Mr. Sam Bentley last week.

Miss Bertha Litteton of Birmingham is spending the week at home.

Misses Ina Mae and Mary Jean Harris of Birmingham spent the week end here with Mr. and Mrs. W. T. Miskelley.

Mr. Henry Robinson of Jackson, Georgia, spent last Thursday night and Friday here with his parents, Mr. and Mrs. T. W. Robinson.

Mrs. Knight of Birmingham spent Sunday with Mr. and Mrs. Jim Pate.

Mr. and Mrs. L. C. Lowery and Mrs. Ralph Pate spent last Wednesday in Birmingham.

Mr. Sam Mims and baby and father, Mr. J. P. Clements, spent Monday in Montgomery.

Mr. and Mrs. Clyde Meade and daughter, Helen Louise. visited Mr. and Mrs. Elbert Hall in Birmingham Sunday.

A very enjoyable occasion for the young people of Thorsby was a party given by the Connatser sisters at the home of their mother, Mrs. S. M. Connatser, on last Friday night. Interesting games and contests were the diversion of of the evening. Those present were Misses Betty Holt Smith of Buffalo, N. Y., Lera D. Conway of Jemison, Ruth Cox, Mary Sue Porter, Lucille Goodgame, Dorothy Franklin, Cora, Willie and Mary Connatser, Messrs. Sam Bentley, Bill Mayhew of Thorsby, Misses Doris Newell, Grace Ezell, Marjorie Aldrigge and Mrs. James Jones or Clanton, and Mr. Michael Baldwin of Robertsdale, Ala, Preston Shaw of Jemison. Delicious ice cream and cake were served at the close of the evning.

Mr. Fred Howard and Mr. Roy Raybon made a trip to Birmingham Monday.

Mr. and Mrs. J. R. Kemp and family of Vincent, Alabama, spent the week end here with Mr. and Mrs. Donald Merchant.

Miss Ida Bruechner of Milwaukee, Wis., arrived Wednesday to spend several weeks with her sister, Mrs. Fred Howard.

Miss Arizona Waldrop of Clanton is spending this week with Mr. and Mrs. J. W. Hosey.

Mr. and Mrs. Harry Peterson and family of Tuscaloosa are spending their vacation here with their Mother, Mrs. Marie Peterson.

Mr. Ed Sims of Atlanta, Ga., spent Sunday here with relatives. Mrs. Sims and baby returned home with him after visiting her parents for the past two weeks.

Miss Marjorie Bentley spent last Friday night in Clanton with Joan Atkinson.

Mrs. J. R. Tayor of LaPine is spending this week here with her daughter, Mrs. Walace Waites.

Mr. and Mrs. Roy Connatser, Mr. and Mrs. W. L. Each and Miss Ruby Connatser of Birmingham spent Sunday here with Mrs. S. C. Connatser and family.

The following announcement was carried in the Birmingham News Sunday and will be of interest to her many friends here.

Mrs. S. M. Connatser of Thorsby announces the engagement of her daughter, Ruby Massey of Birmingham, to Jack Lynn of Washington, the wedding to be some time in August.

There's A

JAZZ

FEED FOR EVERY NEED

Bought directly from the mill. Always fresh and priced right

SOLD BY

JONES SEED & FEED CO.

Their love was as tempestuous as old Chicago itself! Hot-headed Dion O'Leary, boss of the city..., and fiery Belle Fawcett, its cabaret queen . . . loving, hating, fighting, and forgiving in the colorful, spectacular city that vanished in towering flames!

Twentieth Century-Fox presents
DARRYL F. ZANUCK'S
supreme production achievement

IN OLD CHICAGO

THE GREAT AMERICAN MOTION PICTURE

with
TYRONE POWER · ALICE FAYE · DON AMECHE
Alice BRADY · Andy DEVINE · Brian DONLEVY
Phyllis Brooks · Tom Brown · Sidney Blackmer · Berton Churchill · June Storey · Paul Hurst
Directed by HENRY KING
Associate Producer Kenneth Macgowan. Screen play by Lamar Trotti and Sonya Levien. Based on a story by Niven Busch. Music and Lyrics by Gordon and Revel, Pollack and Mitchell.

Direct to you from its thunderous ovations at $2.00, two-a-day showings!

WADESONIAN THEATRE

Sunday And Monday

MARCH OF TIME —Com. "LOVE AND ONIONS"

Admission 10c and 25c Telephone 155

BILLINGSLEY

Mrs. J. J. Traywick is visiting relatives and friends in Birmingham.

—o—

Mrs. Mattie Dickinson. Mr. G. T. Dickinson, Mrs. J. C. Hughes and Miss Mabel King attended the Quarterly W. M. U. Meeting at Maplesville last week.

—o—

Miss Louise Overstreet is visiting her aunt, Mrs. L. Cherry in Plantersville this week.

—o—

Mr. and Mrs. L. C. Lewis were the guests of Mr. and Mrs. H. E. Nichols in Birmingham Sunday.

—o—

Mrs. J. H. Johnson has returned home from a visit with her son in Mississippi.

—o—

Miss Ozelle Deason spent last week in Roanoke where she taught a study course for the B. T. U. in the Baptist Church.

—o—

Miss Frances Kirkendaull of Greenville is visiting her aunt, Mrs. S. J. Smedley.

—o—

Mr. and Mrs. J. N. Story and son, John, are visiting relatives in Guntersville.

—o—

Friends of Mrs. C. A. Marlar regret to learn of her illness at her home. A speedy recovery is hoped for her.

—o—

Mrs. E. B. Mills was painfully burned last week while canning. She is improving now .

—o—

Mrs. J. C. Hughes was the guest of Mrs. Marye Williams in Montgomery Saturday Mrs. Pearl Deramus, Miss Evelyn Deramus, and Mr. and Mrs. Hopson Deramus of Tuscaloosa, spent the week end with relatives here.

—o—

Miss Helen Ross of Freemont visited friends here last week.

—o—

Mr. and Mrs. Carl Baker spent the week end with relatives at Independence and Big Springs.

—o-o-o—

Motion Pictures Of Baptist Seminary Here Friday Night

—o—

Pastor Oscar Adams Davis of the Clanton Baptist Church announces a special motion picture program at his church on Friday evening of this week, at 8:00 o'clock. featuring the life and work of the Southern Baptist Theological Seminary of Louisville, Kentucky. Pictures are accompanied by musical undertone throughout.

The Radio Worship chorus is featured in the pictures.

Rev. Harold G .Sanders, a graduate student and representative of the seminary will speak and project the film depicting the human interest side of the school: faculty students, families, charming children, distinguished visitors, buildings, homes, parties, athletics and students in action in the street, institutions and churches. "The Beeches" is one of the most beautiful campuses in America.

Pastor Davis is a graduate of this historic school for ministers and missionaries, the first and largest of its kind among Southern Baptists. During the last 79 years, nearly 8,000 trained Christian workers have gone from its halls to the ends of the earth with the Christian mesage.

Dr. John Richard Sampey, President, and teacher for fifty-three years, is the retiring president of the Southern Baptist Convention. He has the unique distinction of having probably taught more ministers than any other Christian message.

The public is cordially invited.

—o-o-o—

Protection Of Rural Water Supplies Urged

—o—

With five new cases of typhoid fever reported during the months of June and July, bringing the total incidence in the county for the year of 1938 up to seven cases, officials of the local Health Department today stressed again the need for more protected wells and sanitary pit privies in rural homes all over the County. Particular emphasis was laid at this time on the need for a better understanding of "what is meant by a protected water supply" by the public at large. Widespread misconception of "when a bacteriologieal examination of water is necessary and of value in determining sanitary quality" was pointed out by the local health department.

"Time after time," remarker Dr. S.D. Sturkie,. county Health Officer, "We receive requests for examination of samples of water from unprotected wells. In many instances, the specimen is brought to the Health Office in a fruit jar which being unsterile renders the sample unfit for examination. The person submitting the sample is usually dissatisfied with his water but rarely understands the type of service which the Health Department can render him in this matter. The Health Department laboratory will examine the water and attempt to find how many germs can be grown or cultured from the sample submitted. No attempt is made to identify the type of germ present, except that fermentation tests are made to determine if any of a group of germs known as the colon-asrogenes organisms are persent. These inhabit the intestinal tract of men and animals and their presence is taken to indicate that fecal pollution of the water is taking place. It is practically impossible to isolate typhoid germs from water."

"This is exactly what one would expect," he continued, "that is, the presence of germs in any open shallow well. So, therefore, the bacteriological examination of such water is usually a wasted effort and reveals no information of value. If the owner of the well plans to protect his well with a pump, a concrete cover and a water tight casing, a bacteriological examination preliminary to the installation of the pump might be of value. An examination also may be indicated to check on the effectiveness of the protective measures empoyed."

EAGLE'S SPECIALS

BEGINNING FRIDAY, JULY 29 AND CONTINUING THROUGH SAT., AUG. 5

EXTRA SPECIAL
Men's Overalls
$1.25 Value for
75c

MEN'S SUMMER
Work Shirts
25c

MEN'S WHITE
Dress Shirts
Value to $1.49. For
49c

Our Ladies Ready-to-Wear and Mens wearing Apparel reduced Proportionately

IN OUR SHOE DEPARTMENT
All Summer Shoes Must Be Sold

ONE LOT OF LADIES' SHOES
Value To $1.49 per pr.. For only 25c

ONE LOT OF LADIES' SHOES
Values Up To $2.00 pr. For 49c

ONE LOT OF LADIES' SHOES
Values to $2.50 per pr. For 98c

Your Choice of Ladies Shoes. Up to $2.95 Values at $1.39

ONE LOT OF MEN'S OXFORDS
Whites and Combinations. Per pr. $1.39

ONE LOT OF MEN'S OXFORDS
Whites, Grays and Combinations. Values up to $3.95. For $1.98

THE EAGLE'S STORE
ON THE CORNER CLANTON

Chilton County 4-H Club News

B. N. IVEY, Assistant County Agent in Charge of 4-H Club Work

The Chilton County Calf Club held joint meeting with the Shelby County Calf Club on Saturday, July 23, on Baker's and Alabama College's dairy farms.

Sixteen boys and girls and two of their fathers made this meeting with the County Agent and Assistant County Agent from Chilton County.

The group arrived at Mr. Baker's farm at ten o'clock. After Mr. Baker was introduced to the group he carried the entire party through his large dairy barn which has a capacity of 120 cows. He then told how he started in the dairy business, the difficulty he had in building a pasture, the kind of grass he thought was best, and the kind of forage crops he was growing, the latter including alfalfa. The group then observed how he prepared the cows before milking and demonstrated the operation of the electric milker. A cow was selected which was giving 70 pounds per day and Mr. Baker then explained what he liked to see in a dairy cow. Afterwards, Mr. Fant and Lauderdale went over the animal explaining to the boys what they should look for when judging. The group was then carried through the barn where the calves from a day old to one year old were raised and here Mr. Baker explained how he fed and managed the three groups according to age.

At this time the group was getting hungry so we adjourned to the College dairy at Montevallo where we ate our lunch together. Mr. Baker, before we left his dairy, gave us plenty of milk to drink with our lunch, which was appreciated very much.

After lunch Mr. Bailey hurriedly showed the group through the dairy and explained how it was operated. He then selected four of his Jersey cows which he tied and numbered. Each of the boys and girls was given a piece of paper and placed the animals 1, 2, 3, and 4, according to which they thought was the best and next best animal. After they all had placed the animals and turned in their slips, one at a time was called on to give his or her reasons why they placed the animals in that order. After all of them completed this Mr. Bailey told then ho whe placed the animals and why.

If it had not been raining throughout the day the group would have been able to see more on the outside of the dairies, however, this meeting was held for the members of the calf Club and given this lesson o njudging in pregiven this lesson on judging in preparation for the County and State Fair

MISS EDITH GREEN HONORED WITH MISCELLANEOUS SHOWER

—o—

Mrs. Charles Simpson entertained at her home on Thursday, July 21, with a Miscellaneous Shower, honoring Miss Edith Green, br[illegible]

The home was [illegible] decorated throughout with [illegible], the color scheme of green and white being carried out. Guests were met at the door by Mrs. Reese [illegible] and in the receiving line were Miss Green, Mrs. Simpson, [illegible] of Wetumpka and Miss [illegible] Richardson of Elba. Mrs. A[illegible] presided over the bride's book.

In the dining room the guests were served an ice course by Misses Ruth Sessions, Nolan Meroney, Virginia Cook and Mrs. Powell. The table was covered with a hand made crochet cloth centered with a large bouquet of white gladiolas and crepe myrtle. Crystal candelabrums held green candles and a miniature bride and groom adorned the table.

Mrs. F. H. Spicer and Mrs. Leo Thompson received in the gift room where many beautiful gifts were displayed.

SATURDAY SPECIALS

SUNKIST FLOUR

A representative of the Sunkist Flour Company will be in our store all day demonstrating the fine qualities of this Flour

EVERYBODY INVITED

Mullins & Scott

Clanton's Complete Store

The Peacock

--A bird known for its beauty and pride.

The Electric Range

--Whether they do their own cooking or have it done by servants, women with electric kitchens are proud.

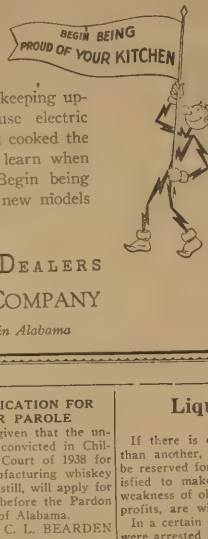

A PEACOCK has a right to be proud—so has the woman with a modern electric range. She's keeping up-to-date. She's being thrifty because electric ranges cost little to operate, yet food cooked the electric way tastes better (as you'll learn when you install your electric range). Begin being proud of your kitchen—look at the new models of electric ranges on display today at

ALABAMA ELECTRICAL DEALERS
and ALABAMA POWER COMPANY

Electrify Now — Electricity is Cheap in Alabama

NOTICE

As it was raining the day that was set to clean off the cemetery at New Salem, we are announcing next Friday, July 29 as a day to clean it off

If that should be a rainy day come on Monday, August 1.—T. A. Maddox. G. W. Maddox and J. D. Bean.

NOTICE OF APPLICATION FOR PARDON OR PAROLE

Notice is hereby given that the undersigned who was convicted in Chilton County Circuit Court of 1938 for the offense of manufacturing whiskey and possession of a still, will apply for a pardon or parole before the Pardon Board of the State of Alabama.

7-28-2tp C. L. BEARDEN

★ KEEP FOODS PRIME FRESH 2 TO 5 TIMES LONGER ★

LOW-TEMP
THE REFRIGERATOR OF TOMORROW—PERFECTED TODAY BY
NORGE

NORGE LOW-TEMP ALONE GIVES YOU:
1 LOWER TEMPERATURES... constantly below 40°.
2 HIGHER RELATIVE HUMIDITY... constantly above 60% throughout entire storage space.
3 MORE ICE FASTER... extra low temperatures in freezing compartment.
4 FAR LONGER STORAGE PERIODS... garden freshness retained 2 to 5 times longer.
5 MOST ECONOMICAL OPERATION... costs no more to operate than ordinary electric refrigeration.

DUO-CHARGED ROLLATOR COLD-MAKING UNIT SETS NEW STANDARD OF FOOD PRESERVATION

10-YEAR WARRANTY on the Rollator* compression unit you buy today will still be in effect in 1948. Only Norge has the Rollator compressor that makes cold by revolving slowly in a permanent bath of protecting oil . . . That's why the Rollator compression unit—exclusive to Norge—carries a 10-YEAR WARRANTY.
*REG. U. S. PAT. OFF.

TERMS AS LOW AS 13c A DAY

POLK BROTHERS MOTOR CO.
CLANTON, ALABAMA

ALL-DAY SINGING AT CHESTNUT CREEK WAS SUCCESS

The singing at Chestnut Creek Church began at 10.30 o'clock.

The opening song was sung by A. O. Boswell. Prayer by H. J. Taylor.

A. O. Boswell was elected Chairman for the day. The directors for the morning session were as follows: Jack Jones, Edward Jones, Mr. Garrett, Audie Brown, Arthur Beard, Bricken Ridge, Lee Grant, Archie Devaughn, Mr. Kendrick. Lawrence Lee, Dewey Hughes and Mr. Briggins.

The Stamps Southernaires rendered several numbers during the morning program, which was enjoyed very much by everyone present. The Alabama Four and the Shaw Sisters weer also there and sang two songs each. A good dinner was served to the public about 12:30.

The afternoo nsession began at 1:30. The first song was sung by the chairman and then prayer by D. S. Robinson. Directors for the afternoon were Jessee Jones, O. L. Devaughn. P. B. Shaw, Billie Briggins, I. D. Huett, Tom Ezekiel, W. J. Jones, W. J. Jones, Herman DuBose, Ruth Shaw, J. C. Walker, Arthur Beard an dTom Steel.

A bass solo was rendered by Mr. Culberson, which was very much enjoyed.

The Burkhalter Quartet, The Alabama Four, the Cooper Quartet and the Shaw Sisters all rendered several numbers each.

We were fortunate to have the Southernaires to put on a concert at Cooper School Saturday night, at which everyone present reported having a most enjoyable time, also they were the outstanding quartet for the day following.

We ha da large crowd present and they seemed to enjoy the day fine, even though it rained most of the day. The singing was a grand success.

Pianists for the day were Lee Grant, Vera Mae Nelson, Mrs. Stamps, Tommie Bristow, Bricken Ridge and Edward Jones.

Closing prayer by Rev. J. D. Hughes.

—Mrs. Dewey Hughes, Sec.

There are two and a half million farmers growing cotton this year. They are expected to produce at least ten millions bales, or an average of four bales to each farm.

IN MEMORY OF MR. J. D. SIMS

We miss you dear loved one.
We all loved you so well.
Your wonderful lips are closed now,
And your sweet voice is still.

The Pearly Gates swing open,
And a gentle voice said "Come",
And with a farewell unspoken,
You calmly entered home.

We miss you, dear loved one.
Your sweet face from us has gone.
But may we all live to meet you,
In that bright and happy home.

We loved you and we miss you,
But we cannot call you back.
For the Train that goes to Heaven
Has no returning track.

—Mr. and Mrs. Clyde Sims.

NOTICE

STATE OF ALABAMA
CHILTON COUNTY

By virtue of an order of Hon. J. Lee Smith, Judge of Probate of Chilton County, Alabama, made on the 7th day of July, 1938, I, Grady Reynolds the Commissioner named in said order will sell to the highest bidder for cash, at public sale at the places hereinafter designated between the hours of 11 A. M. and 4 P. M., on Wednesday, August 3, 1938, for the purpose of distribution among John Foshee, Anna R. Foshee, Virginia Duncan and Vivienne Duncan, the joint owners of said lands as hereinafter named for partition, the following described lands to-wit:

The Southwest quarter of the Northwest quarter, Section 35, Township 21 Range 12, situated in Chilton County, Alabama; the Southwest quarter of the Northwest quarter of Section 23, and the North half of the Southwest quarter, Section 23, and the Southeast quarter of the Northeast quarter of Section 22, and the East half of the Southeast quarter, less 12 acres on the South side in Section 22 all in Township 21, Range 12, in Chilton County will be sold in front of the Court House door of Chilton County, Alabama.

Also the West half of the Southwest quarter and the West half of the East half of the Southwest quarter, all in Section 9, Township 19, Range 11, in Dallas County, Alabama will be sold in front of the Court House door of Chilton County, Alabama.

The Southwest quarter of Section 15 and the Northeast quarter of the Northwest quarter of Section 22, all in Township 21, Range 12, containing in all 200 acres, more or less, and known as the John W. Foshee home place in Chilton County, Alabama will be sold in front of the residence of John W. Foshee, deceased; on the above described 200 acres of land near Maplesville, in Chilton County, Alabama.

This the 7th day of July, 1938.

GRADY REYNOLDS,
Commissioner. 7-14-3tc-R

NOTICE

In The District Court of the United States For The Northern Division of the Middle District of Alabama.

UNITED STATES OF AMERICA
vs.
181.2 acres of land, more or less, in Chilton County, Alabama, A. D. Collins, et al.

To the following persons, if living, if dead, their unknown heirs and/or assignees and distributees, whose residences and addresses are unknown, and the following firms and corporations, if in existence, otherwise, their successors, whose names, addresses and places of business are unknown, who may have or claim to have some right, title or interest in and to the hereinafter described lands, or some part thereof:

The following persons who are non-residents of the State of Alabama:

George Jackson, Cairo, Ga.; Mrs. Mildred Griffith, Billingsley, Oklahoma; Mrs. C. B. Estes, 1726 Logan Ave., Denver, Colorado.

The heirs, spouses, and/or assigns of the following deceased persons, whose names and addresses are unknown:

Blan Bussey Vines, Will Vines, Isham Sammons, Mrs. Rosie Jones, Sally Bussey Rice, Jonathon Rice, Mrs. Rosie Jones.

The following persons, if living, if dead, their heirs and/or assigns, whose names and addresses are unknown:

J. W. Robinson,

Each of you will take notice that the United States of America, by the United States Attorney for the Middle District of Alabama, has filed a petition in the United States District Court for the Middle District of Alabama, Northern Division, for the condemnation under the provisions of the following acts of Congress:

"An Act to provide for the protection of land resources against soil erosion, and for other purposes," approved April 27, 1935 (49 Stat. 163), as amended by an Act of Congress approved February 29, 1936 (49 Stat. 1148), and the appropriation Act for Fiscal year ending June 30, 1937 (49 Stat. 1421, 1454), and an Act of Congress approved August 1, 1888 (25 Stat. 357), of certain lands consisting of 181.2 acres, more or less, situated in the County of Chilton, State of Alabama, of which you may own or have some right, interest, or title thereto.

That the Court has appointed and fixed the 25th day of August, 1938, as the day to hear and pass upon said petition at Montgomery, Alabama, at 10:00 o'clock A. M.

Said lands being more particularly described as follows:

181.2 acres, more or less, of land in Chilton County, Alabama.

The A. D. Collins Tract:

Beginning at a point (fence corner) S 84 deg. 50 min. W 3 feet from the SE Corner of Section 12, Township 22, Range 13, thence S 84 deg. 50 min. W 637 feet along hedge row to an iron post; thence S 85 deg. 30 min. W 1054.5 feet along the North side of a ditch to a pine post at the base of a 20-inch water oak; thence N 2 deg. 33 min. W 1038.3 ft. up through a ravine to a pine post; thence N 82 deg. 35 min. E 324 ft. to the West boundary of the Scharlot Creek and Sand Case Public Road; thence on and along the West boundary of said road approximately 100 yds. to a point that is 8ft. West of the NW corner of SE¼ of SE¼ of Section 12, Township 22, Range 13; thence due East 8 ft. to said corner; thence N 3 deg. 15 min. W 910 feet on a line which lies approximately 8 ft. east of the West boundary of said road; thence N 3 deg. 15 min. W 398.4 ft. along barbed wire fence to a pine post; thence N 85 deg. 00 min. E 592.6 ft. said line being and lying approximately 20 ft south of the barbed wire fence, to a pine stake with tack on the east boundary of the branch; thence S 3 deg. 15 min. E 615 ft. to a pine post which is approximately 20 ft. south of the south boundary of the road running E and W; thence N 84 deg. 20 min. E 427 ft. to midstream of the creek, running in a southeasterly direction; thence along the same course 263 ft. to an iron post which lies 7 ft. north of the north boundary of said road running east and west; thence S 2 deg. 10 min. E 426 ft. along barbed wire fence to a 10-inch white oak; thence due south 341 ft. to a pine post 3 feet east of the fence corner; thence N 82 deg. 00 min. E 267 ft. along a barbed wire fence to midstream of the creek running in a southeasterly direction; thence in a southeasterly direction on and along this stream and its meanderings approximately 920 feet to the intersection of the stream with a barbed wire fence running east and west. said point of intersection being N 84 deg. 45 min. E 904.5 ft. from the NW corner of the SW¼ of the SW¼ of the SW¼ of Section 7 of Township 22, Range 14, thence S 84 deg. 45 min. W 904.5 ft. along a barbed wire fence to a fence corner, said corner post being broken off, but firmly imbedded in the ground; thence S 3 deg. 10 min. E 660 ft. along fence to the point of beginning. All of the above described land containing 91.2 acres, more or less, lying in Sections 12 and 7, Township 22, Range 13 and 14, and being situated in Chilton County, Alabama.

The J. P. Barrett Tract:

The NW¼ NE¼, W½ NE¼ NE¼ and SW¼ NE¼, less 10 acres off the south side, in Section 13, Township 22, Range 13, containing 90 acres, more or less, in Chilton County, Alabama.

And together therewith all accretion land and all and singular the water rights and other rights, tenements, hereditaments and appurtenances thereto belonging or in anywise appertaining.

NOW, therefore, pursuant to the order of the Court, each and all of the above-named persons, including all persons who are non-residents, and all persons who have been absent from the State of Alabama for more than 6 months next before the filing of said petition, and all persons who have been absent from the jurisdiction of this Court for more than six months next before the filing of said petition, and all persons and firms whose addresses and residence are unknown, and all corporations, whose places of business are unknown, and all corporations having no president, secretary, cashier or managing agent within the State of Alabama, and having no person in the employ of such corporation, or doing business for it in the State of Alabama, ad all corporations without an agent in the State of Alabama upon whom legal process can be served, and in addition to all of the above persons, unknown persons, firms and corporations, whoever they may be, or wherever located, whose names, residences and places of business are unknown, who may have some interest, right, title, or claim of any kind or character whatsoever in and to said lands, or any part thereof, or who may have some interest in this proceeding, are hereby notified to be and appear before the District Court of the United States, in the Middle District of Alabama, Northern Division, at Montgomery, Alabama, the place of hearing same, on the 25th day of August, 1938, at 10:00 o'clock A. M. to contest this proceeding or to make known to the Court any objection, if any they have, to the condemnation of said lands above described, or any part thereof.

Done by order of the Court.

Witness my hand, and the seal of this Court this 11th day of July, 1938.

Seal (*) O. D. STREET, JR.
Clerk, United States District Court.
7-21-3tc

NOTICE

Probate Court.
Estate of Paul Simmons, Deceased

Letters of Administration of said deceased having been granted to the undersigned on the 5th day of July, 1938, by the Hon. J. Lee Smith, Judge of the Probate Court of Chilton County, notice is hereby given that all persons having claims against said estate are hereby required to present the same within time allowed by law or the same will be barred.

7-14-3tpd J. M. DRIVER

Liquor Greed

If there is one part of hell hotter than another, it seems to us it must be reserved for those who are not satisfied to make their living from the weakness of old, but in their thrist for profits, are willing to debauch youth.

In a certain city, six youths (minors) were arrested for a series of burglaries and holdups, and three of them for the crime of rape. Upon examination, they told of a saloon or tavern in which they met and bought their liquid courage. In the same city, a saloon entertained a party of high school girls and boys when the whole party ended up in a drunken fight, one youngster was a murderer, and another his victim.

Where are the people who assured us that moral condition would be much improved with the repeal of prohibition? The liquor business is always lawless if it cannot be suppressed under prohibition, it cannot be controlled under license.

Some of the crowd talk moderation and "temperance," but they do everything they can to break it down. Their profits depend upon the amount of liquor sold, therefore, there are two evil things they must do. They must get a new crop of drinkers out of the young people, and they must serve in such a way as to produce an increasing appetite for liquor. The baker wants to sell more bread. The coal man wants to sell more coal. And don't let anyone tell you otherwise, the liquor dealer wants to sell more liquor, even if he must destroy your son to do it.

Some horrible deaths have occurred in the community of the writer, and no one wil ldare to dispute that liquor was to blame.

My door neighbor's son suffered a broken neck in the midst of a horrible auto wreck, right here almost in our yard.

Another young man lay dead or dying right here in this community all night following a duel between the victim and his neighbor. His body was in a horrible condition when found. Think of it.

Two fine stalwart young men, in the very prime of life, having to leave this world, one with a broken neck and the other's body riddled with shot.

The writer was called upon to officiate at these funerals. Why shouldn't we voice against this awful evil? God help us to stand, even though some are pleased to criticize.

M. Lockhart, Clanton, Rte. 5.

In 1934 the net receipts from all sources for Education in Alabama were $21,938,866. This included $4,221,839 Federal Funds as well as local funds.

Remember This When You Need a Laxative

It is better for you if your body keeps working as Nature intended. Food wastes after digestion should be eliminated every day. When you get constipated, take a dose or two of purely vegetable Black-Draught for prompt, refreshing relief.

Thousands and thousands of men and women like Black-Draught and keep it always on hand, for use at the first sign of constipation. Have you tried it?

BLACK-DRAUGHT
A GOOD LAXATIVE

WILLIAM C. GOLDEN, M. D.
Office in J. R. Mullins Bldg.
Clanton, Ala.
Office Phone 151 — Res. Phone 202

REYNOLDS & REYNOLDS
Attorneys-at-Law
Office Opposite Court House
Clanton, Ala.

WADESCNIAN THEATRE
Thorsby, Ala.
Friday-Saturday, July 29-30
Sally Eilers, Paul Kelly, In,
"NURSE FROM BROCKLYN"
Serial—"S. O. S. Coastguard"
Also Comedy
1st Show, 6:45; 2 Show, 8:30
Admission 10c and 20c

AUTO PAINTING
Make your car look new

RADIATORS
Cleaned and Repaired

GIBBONS GARAGE
ON HIGHWAY — Thorsby, Alabama
GENERAL AUTO REPAIRING
"WE SPECIALIZE IN BODY AND FENDER WORK"
Come in and get our prices on your work. We are always pleased to figure with you, even if you are not ready to have your work done.

Bargains in New and Used Parts —Tires, Tubes and Accessories

We Weld Anything But the Break of Day and Broken Hearts

5-19-38—6 M. pd.

August 25th Will Be Big Day For Huntsville

Huntsville, Ala.—Plans are rapidly taking shape here for a mammoth celebration of the opening of Monte Sano State Park on Thursday, August 25.

Depicting the early growth of Huntsville, the first capitol of Alabama, and developments in the Tennessee Valley, the celebration will draw distinguished speakers and visitors from over the State.

Already invited to participate in the program, which will start about 11:00 A. M., on the date mentioned and continue until evening are, Senators, John H. Bankhead and Lister Hill; Congressman William Bankhead, speaker of the Hous of Representatives, Tallulah Bankhead, actress daughter of Speaker Bankhead, who was born in Huntsville; Governor-Elect Frank M. Dixon, Col. Page S. Bunker, head of state parks and forests, and Supreme Court Justice Hugo L. Black.

The celebration, which is expected to attract thousands of persons from neighboring towns and in the Tennessee Valley, will mark the opening of a park that has been under construction almost two years.

Although the park has been under construction park officials have registered about 15,000 visitors and tourists, this year who were attracted to the place by its scenic beauty and natural surroundings.

A Civilian Conservation Corps Company, stationed on Monte Sano Mountain, has been used for developing the park.

A parade through Huntsville will initiate the celebration. Following the parade, a motor caravan will be formed to drive to the park. There the speakers will be presented, barbecue will be offered and a historical pageant, depicting the growth of North Alabama, the Tennessee Valley and the park, will be presented in 12 episodes.

Robert K. Bell, a Huntsville lawyer, is chairman of the celebration. He is assisted in planning the event by the Chamber of Commerce, local civic organizations and special committees.

Officials of cities and counties within a 100-mile radius of Huntsville have been invited to take part in the celebration of the park opening.

Monte Sano Park is expected to become an outstanding attraction for tourists throughout the country.

Sixth District Of PIC Wants Highway Revenues For Roads Only

The Sixth District Petroleum Industries Committee, a division of the Alabama Petroleum Industries Committee, was formally organized at the meeting held in Tuscaloosa Wednesday, July 20, at which time the following officers were named J. S. Robertson, Chairman, Tuscaloosa; Clarence Martin, Secretary, West Blocton; J.P. Lawrence, vice-chairman, Clanton; and Earl Long, vice-chairman, York. The General District membership is composed of the officers of the various county committees located in the 6th District.

At the meeting the general program of the Alabama Petroleum Industries Committee was discussed but the greater portion of th meeting was consumed in outlining the method which is to be followed by the various Petroleum Industries Committees in cooperating with the Alabama Motorists Association in carrying on an educational campaign for the purpose of acquainting the public with the provisions of the Constitutional Amendment to be voted on November 8th at the General Election requiring the expenditure of all State gasoline and other special motor vehicle tax revenues exclusively for the construction and maintenance of road, street and bridge bonds.

Earl M Hearne, State Secretary, outlined the procedure recommended by the State Committee and the Sixth District Committee endorsed the Amendment and pledged its support to the Alabama Motorists Association.

The following were present from Chilton County: J. P. Lawrence, Clanton; and R. J. Sumner, Clanton.

It Pays To Trade In Clanton!

MAPLE SPRINGS

Singing School at this place is just fine and getting better each day. Mr. Audie Brown is a good teacher. This school will run for fifteen days.

A number of people from here attend the meeting a Poplar Springs.

Mrs. Willie Glenn had as her guest last week, her daughter, Mrs. Elsie May Jones, from near Clanton.

W. F. Glenn visited his brother last Friday at Cooper.

Little Bettie Sue Jones from near Clanton visited her grandmother, Mrs. W. F. Glenn, last week.

Messrs. Ottis Wells and Coolidge Devaughn visited Virdie and Virgil Glenn last Friday morning.

Mr. Cecil Little, son of Mr. Eddie Little, who has been sick for two weeks is improving. We hope for him a speedy recovery.

Mr. Coolidge Devaughn visited his sister, Mrs. Oiver Glenn, near Mt. Pisgah, last week.

Mr. Chapman from Mt. Pisgah was in this community last Friday.

Mr. Orville Popwell, from near Clanton, was in this community on business last Thursday.

Both Virdie and Virgil Glenn was on the sick list last week. Both are improving at this writing.

Remember the Homecoming at this place the Fifth Sunday in July (31). Will you be there? We are expecting a great day on that day. Remember the date.

Quite a number of people from here, Clanton, Cooper and Verbena, attended the funeral of Mrs. Adam Glenn at Procter Creek, Coosa County, last Saturday.

A grsat many people from around here attended the all-day singing at Chestnut Creek Church, Cooper last Sunday. They reported a large crowd present and a fine singing.

Sunday School was small Sunday on account of rain and the singing at Cooper.

Mr. Oscar Wells and family from Bethel visited his father and mother, Mr. and Mrs. K. Wells, near Mt. Pisgah, last Sunday.

Mr. Arnold Glenn spent last Sunday with his mother, Mrs. Lonie Glenn of this community.

Be sure and come to Sunday School next Sunday and bring someone with you. Come early. Remember next Sunday is the Homecoming day at this place. Come.

Mr. O. L. Devaughn started a singing school at Enterprise last Monday, July 25th.

CARD OF THANKS

We take this means of extending our thanks to our friends and neighbors for their assistance during the sickness and death of our beloved father, James D. Sims. We thank Dr. DuBose for his faithful service and Rev. R. M. Stidwell for his comforting words. We especially thank the Stanton Quartet for their beautiful singing and the Spigener Funeral Home for thtir service. May God shower his richest blessings upon each and every one is our prayer.—O. Y. Sims and family.

SPECIALS
FOR NEXT SIXTY DAYS

Have Your Old Mattress made into a Guaranteed Innerspring for Only $8.00

New Innerspring. 180-Coil $10.00

New Innerspring. 220-Coil $12.50

The 220 Coil Springs won't pull Through

New Cotton Mattresses

50-LB. **$5.50** 40-LB. **$4.50**

Renovating ...

With Good Ticking **$3.00** Best Cotton Ticking **$4.00**

Sateen or Feather Ticking $4.50

Slip Covers For Cars. As low as $2.00

CLANTON MATTRESS CO.
Clanton — — Alabama

666 Cures MALARIA in 7 days and relieves COLDS first day
Liquid, Tablet, Salve Nose Drops Headache, 30 min.
Try "Rub-My Tism" — World's Bes Liniment

Singer Sewing Machines

New for sale, or I will buy, sell, trade or what have you. I guarantee to sell used machines for less—come to see me. I have anything you may want, or I will get it for you.

Call on me for any repair service and all machine parts. Also see me for any kind of Life Insurance.

SINGER SEWING MACHINE SHOP
Next door to Calloway's Drug Store—Main Street
JAMES H. DANIEL Clanton, Alabama
(696Mc.)

FACTS FROM THE RECORD

Written by F. G. Stephens, Publisher of The Southern Democrat, Oneonta

Bureau Of Insurance

The annua report of the Bureau of Insurance has been compiled and given to the printer. The report shows some most interesting facts concerning the business of insurance in the State of Alabama. The highlights of this report are as follows:

For the year 1937 citizens of Alabama paid for insurance premiums of all kinds—licensed companies reporting to the Bureau of Insurance, $48,228,662.54.

This sum of money is paid for the different kinds of insurance as follows: Life insurance, common, ordinary, group and industrial, $25,923,728.01; for fraternal insurance, (fraternal benefit societies), $1,366,453.52; for mutual aid insurance, $4,431,008.78; for miscellaneous insurance (casualty bonds, etc), $6,929,299.78; for reciprocal exchanges (fire and miscellaneous contracts), there was paid for miscellaneous insurance, $117,188.72 and for [illegible] insurance, $142,654.62. For fire insurance, stock and mutual companies, [illegible] 9401. Other than fire (contracts written by fire insurance companies covering hazards other than fire), $3,256,335.80.

Citizens of Alabama increased their life insurance in force in all lines in 1937 in an amount of $68,349,186.34 over 1936. In the matter of fire insurance, the net risks written, meaning, of course, the outstanding insurance in force, show that coverages amounted to $984,134,901.13 are in force. It is further noted that during the year 1937 fire insurance companies incurred losses of $3,785,549.14. The ratio of losses incurred to premiums received, therefore, is 34.16 percent for purely fire, and 52.65 percent for other than fire.

Mutual Aid insurance includes limited amounts in industrial life insurance accident and health insurance and funeral, or burial insurance. In this classification it is interesting to note the tremendous business of the funeral or burial companies, companies writing this kind of insurance received premiums substantially above three million dollars in 1937. It is pointed out that these companies are now on a sound reserve basis and that the rates have been revised and that all companies use standard approved rates for this business.

Miscellaneous insurances, (includes the casualty lines, bonding lines, plate glass, boiler and automobile insurance) shows a premium payment as above stated of $6,929,299.78. Against this, however, the companies incurred losses of $2,895,492.40.

The eport points out that in considering premiums received and losses paid that it must be understood that the difference between these two items is, of course, not profit, for life insurance the contracts are written for a definite term of years, or covering the life of the assured when the face of the policy wil lmature; in order to carry out the contract, then, substantial cash reserves are required on each policy; the cost of acquiring the business must be taken care of and then the expense of conducting the business likewise comes out of the premium payment. It may be said that the one item of taxes on life insurance is approximately six percent of the premium. This added to the acquisition cost plus reserves leaves the company "in the red" as far as the first premium is concerned. All of the deficiency occasioned by these costs must be made up from investment earnings in excess of the reserve requirements.

In the matter of fire insurance, the report shows the break-down of the premium dollar and points out that the nation-wide cost of doing business is figured at 45 percent, due to the State and city taxes on fire insurance premiums in Alabama, the cost of doing business is higher than the nation-wide figure. In fact, the report states that it is approximately 51 percent of the premium in Alabama. However, the figures for 1937 indicate that fire insurance companies enjoyed an underwriting saving inasmuch as the ratio of losses was under 50 percent.

The same ratios of expenses must be figured on the business of miscellaneous insurance.

The report also notes that during the year 1937 the tax paid the State of Alabama through the Bureau of Insurance amounted to $992,713.13, whereas, the total expenditure for maintaining the Bureau of Insurance for the same period totals $24,877.87. Included in the expenses of the Bureau are certain statutory charges required to be paid out o fthe funds collected and also include $1924[illegible]9 of refunds made to insurance companies due to overpayments made in former years.

It is not generally known that the Bureau of Insurance also is required to administer the insurance part of the workman's compensation act, and this expense is carried in the total above; likewise, the Superintendent of Insurance is in charge of Fire Marshall's Department, this department being supported entirly by a special tax on fire insurance premiums; thus the Fire Marshall's Department does not cost the State anything directly.

It is interesting to note the work of these two additional departments and the workmen's compensation division the figures show that for the year 1936 the total amount paid for compensation to individuals was $522,751.75; the number of cases on which compensation is still being paid as of October 1, 1937 was 404.

As compared with the year 1935, the ecord of compensation insurance shows the total number of compensible cases reported in 1935 was 3308, whereas, in 1936, the total number of cases reported was 4756, or an increase of 43 percent in 1936.

Due to the nature of the business, it is impossible to compile data later than the year of 1936.

In the Fire Marshall's division the report shows for the period of March 1, 1937 to December 1, 1937 a request for investigation of 183 cases, and that investigations total 183; arrests, 87; indictments, 16; acquitals, 1; pending cases, 13. The total number of electrical inspections, including schools, theatres, hotels and other public buildings for this period was 275.

The report gives the comparison of operation of the Fire Marshall's Department in 1937 as compared with former years.

MRS. REYNOLDS ENTERTAINS CIRCLE NO TWO, W. M. S.

Mrs. L. H. Reynolds was hostess to Circle No. 2 of the Women's Missionary Society, Monday, July 25.

The meeting was opened with Mrs. M. A. Gore reading, "Bringing Korea to Christ." Mrs. M. L. White gave "Rural Work in Korea," and Mrs. John Newell gave, "School in Korea," all there of which were very educational.

After the business session the hostess served refreshments to Mesdames C. A. Sherrod, M. L. White, Robert Jones, John Armstrong, M. A. Gore, G. T. Evans, S. A. Prince, John Newell, and visitor, Mrs. O. R. Roper.

IN MEMORY

Our precious friend went away
There is a dear face that is missing,
A dear voice still.
A vacant place in our hearts no one can fill.
He will never be forgotten on earth
He is no more, but in memory
He will be with us always.
The flowers placed upon his grave
May wither and decay
But the love for him will never fade away.

—A Friend.

C. O. LAWRENCE, M. D.
Mullins Bldg.
Phones: Office 186; Res. 31
Office Hours
9 to 11 a.m. and 2 to 5 p.m.
Sundays by appointment only
Special attention to diseases of Eye, Ear, Nose and Throat

There is no need to suffer with Headaches, Eyestrain or Similar Ailments

YOU MAY NEED GLASSES

Expert attention to your eyes can be had here in your city,

Dr. Goldner O. D.
Optometrist
Eye-Specialist of Birmingham
IN CLANTON EVERY OTHER TUESDAY
Office with Dr. Hayes
NEXT VISIT HERE TUESDAY, AUGUST 2ND

BUS SCHEDULE

CENTRAL ALABAMA COACHES

Connections Through Selma Terminal To Demopolis-Livingston-Meredian *** Thomasville-Jackson-Mobile *** Thomaston-Linden *** Marion-Greensboro *** Camden-Monroeville.

Direct Connections At Clanton From Calera and Birmingham via Southeastern Greyhound Lines

Read Down								Read Up
				BIRMINGHAM—CALERA—CLANTON—SELMA				
6:15 a.m.	10:00 a.m.	5:30 p.m.	Lv.	Birmingham	Ar.	9:15 a.m.	2:00 p.m.	7:40 p.m.
7:25 a.m.	11:10 a.m.	6:40 p.m.	Lv.	Calera	Lv.	8:05 a.m.	12:49 p.m.	6:25 p.m.
8:08 a.m.	11:53 a.m.	7:23 p.m.	Ar.	Clanton	Lv.	7:30 a.m.	12:07 p.m.	5:40 p.m.
8:10 a.m.	12:10 p.m.	7:30 p.m.	Lv.	Clanton	Ar.	7:30 a.m.	11:50 a.m.	5:30 p.m.
8:37 a.m.	12:35 p.m.	7:55 p.m.	Lv.	Maplesville	Lv.	7:00 a.m.	11:20 a.m.	5:00 p.m.
8:55 a.m.	12:55 p.m.	8:15 p.m.	Lv.	Plantersville	Lv.	6:40 a.m.	11:00 a.m.	4:40 p.m.
9:30 a.m.	1:30 p.m.	8:59 p.m.	Ar.	Selma	Lv.	6:10 a.m.	10:30 a.m.	4:10 p.m.
				SELMA—DEMOPOLIS—LIVINGSTON—MEREDIAN				
	3:00 p.m.	9:30 p.m.	Lv.	Selma (C.M.L.)	Ar.		9:55 a.m.	3:40 p.m.
	4:35 p.m.	11:05 p.m.	Lv.	Demopolis	Lv.		8:30 a.m.	2:15 p.m.
	5:20 p.m.	11:20 p.m.	Lv.	Livingston	Lv.		7:35 p.m.	1:20 p.m.
	6:25 p.m.	12:25 p.m.	Ar.	Meredian	Lv.		6:30 a.m.	12:15 p.m.
				SELMA—THOMASVILLE—MOBILE				
10:15 a.m.	6:25 p.m.		Lv.	Selma (S.E.G.L.)	Ar.			11:50 a.m.
12:45 p.m.	8:40 p.m.		Lv.	Thomasville	Lv.			9:35 a.m.
1:50 p.m.	9:50 p.m.		Lv.	Jackson	Lv.			8:20 a.m.
3:50 p.m.	11:50 p.m.		Ar.	Mobile	Lv.			6:00 a.m.
				SELMA—MARION—GREENSBORO				
12:20 p.m.	3:00 p.m.		Lv.	Selma (S.C.)	Ar.		10:00 a.m.	12:45 p.m.
1:20 p.m.	4:00 p.m.		Lv.	Marion	Lv.		9:05 a.m.	11:45 a.m.
	4:40 p.m.		Ar.	Greensboro	Lv.			11:00 a.m.
				SELMA—THOMASTON—LINDEN				
	3:00 p.m.		Lv.	Selma (S.C.)	Ar.		10:00 a.m.	
	4:20 p.m.		Lv.	Thomaston	Lv.		8:35 a.m.	
	4:45 p.m.		Ar.	Linden	Lv.		8:15 a.m.	
				SELMA—CAMDEN—MONROEVILLE				
	2:55 p.m.		Lv.	Selma (M.B. Co.)	Ar.			12:05 p.m.
	4:35 p.m.		Lv.	Camden	Lv.			10:30 a.m.
	5:45 p.m.		Ar.	Monroeville	Lv.			9:10 a.m.

Clanton Ticket Office at Shell Service Station—Phone 144-W

Connecting schedule shown hereon are those in current use as published by the various carriers and are given as information only

BUY YOUR COAL NOW

Place order for your winter supply of coal while the prices are at the lowest, and have that worry off your mind with also satisfaction of saving money.

Crowson Milling Company
W. A. CROWSON
East Clanton - - - - - Alabama

Mrs. R. C. Hand Dies At Her Home Sunday

Mrs. Mary E. Hand, wife of R. C. Hand, of Clanton Route Five, died at her home Sunday afternoon at about 7:00 o'clock, of a heart attack. She had been in ill health for some time, but her condition had improved to some extent within the last few weeks.

Mrs. Hand was well known in this County, having lived here for a number of years. She was sixty-nine years of age.

Funeral services were held at the Samaria Baptist Church Tuesday morning of this week, at 10:00 o'clock, with the Rev. Wm. Robinson conducting the service with J. Mell Martin & Sons in charge of burial which was in adjoining cemetery.

Mrs. Hand is survived by her husband, four daughters, Mrs. Ben Foshee, Mrs. Tom Foshee, Mrs. H. D. Durbin and Mrs. Clarence Arant, all of near Clanton; 2 sons, Charlie and Henry of Clanton; three sisters, Mrs. Neeley Franklin, Mrs. Margaret Yates, Mrs. Eliza Bryant; two brothers, Whit and Allie Brown.

Pallbearers were Gaither Bryant Wilbert Hand, Elzie, Barnie, Audie and Edgar Brown. Flower girls were Virginia Foshee, Bernice Foshee, Jeanette Hand, and Lorene Huett.

ATTENTION LADIES!

We are announcing to the discriminating hosiery Buyers of Clanton and Vicinity we are selling the famous

Gotham Gold Stripe

Line of Hosiery

Prices range from

79c

up in 2-3 and 4 thread.

We Invite You To Visit Our Hosiery Dept.

EAGLE'S STORE

CLANTON, ALABAMA

DELOS CULP

(Continued from Front Page)

the College of Education at Auburn and graduated from there in 1937 with a permanent certificate to teach in Alabama high schools. For the past two summers I have been enrolled in the graduate school at Auburn, taking courses given for superintendents and supervisors. I hold a permanent certificate in administration, authorizing me to serve as principal or superintendent in any public school system in the State.

"I have taught for the past five years in public schools .Three of those years were spent here in Chilton County. During the past two years, I have been teaching in Butler County. My experience ranges from a one-teacher school through modern consolidated units. I have served as principal of every system I have been in.

"If I am successful in my campaign, I shall enter office with my every act and effort under obligation to the children of Chilton County. I shall at all times strive to meet that obligation squarely and effectively, regardless of difficulties that arise. My one and only promise is that my very best efforts will be used to give this County a progressive, honest, impartial school system ,second to none in every respect.

"Our public school system is closer to the general welfare of the public than any other governmental agency. Accordingly, I am fully aware of the responsibilities involved in acting as administrative head of a county school system. The people of our county and state have set up and now support our public schools to serve the best interest of everybody concerned. I shall be held responsible by the Board of Education and the citizens of this County to see that that interest is best served by our school system.

My campaign will be based completely on merit and honesty. I hope to see each of you personally, but if that should not be within my power, I hope each of you will consider this statement a direct and personal address. May I state to everyone that I invite investigation of my personal and professional qualifications for this office I now seek.

"Respectfully yours,
"DELOS P. CULP"

PAVING

(Continued from Front Page)

paved, and that the reason for mailing these notices was to make a project legal and to take care of some properties that are entailed, some where owners are unknown and school and church property. He further stated that these notices do not mean or indicate in the least that the City Officials have changed or would change their plan of getting the streets paved.

In other words, the City Officials are expecting the property owners on each street that is to be paved, to pay cash for their part of the cost if they want the streets paved. The Mayor wants it distinctly understood that the council or himself have no purposes or wish to force the paving upon anyone; that they want the people to cooperate with them in their efforts to improve the City

Sportsmen Of Several Counties Gather At New Dixie Camp On Coosa For Outing

A most enjoyable occasion of recent event was a barbecue and fox hunt, sponsored by F. J. (Buddy) Ellison and a group of Clanton Sportsmen, which took place at the New Dixie Camp, located on the backwater of Mitchell Dam on the Coosa River, Wednesday night, July 20.

This event was probably the first of its kind ever held in this section, and was termed a huge success. Many out-of-town guests were present to partake of the fun and delicious barbecue chicken and camp stew which was provided for all present.

Guests, bringing along their fox dogs, began to arrive about five o'clock in the afternoon. About eighty-five men and boys and fifty-three well trained fox hounds composed the party.

First on program was the dog show at which time the dogs were brought before the crowd for general inspection and comments. Following this came the horn-blowing contest, in which many took part. Mr. Ellison awarded a handsome blowing horn to the winner of this contest. Dr. Adams of Calera, Mr. Trice of Prattville, and Mr. Norman Cost of Calera, were selected as judges. The final blowing was between Mr. Gaylor of Montgomery and Mr. Ellison, of Clanton. Mr. Gaylor was adjudged the winner by a very close margin and was awarded the horn.

After the contest owners of the fox hounds lined them up for the big hunt. Within a few minutes after they were freed, they were giving some red fox a merry chase, which continued up into the day Thursday.

Sportsmen from Birmingham, Montgomery, Calera, Jemison, Mt. Creek, Cooper, Prattville and Clanton were on hand for the occasion. Much credit goes to Mr. Ellison for his untiring efforts in arranging the outing. It was unanimously decided to make this an annual affair, but more will be carried later regarding this.

W. H. SARTOR

(Continued from Front Page)

position in local fraternal orders, and was one of the oldest members of the Masonic Lodge and a member of the Woodmen of The World.

Mr. Sartor was one of the most untiring and active church workers of the county with his membership in the Clanton Baptist Church, and was a familiar figure wherever he thought he could be of aid to anyone.

Funeral services were held at the home last Monday afternoon at three o'clock. Services were conducted by the Rev. Oscar Davis assisted by the Rev. J. M. Truett. Interment followed in the city cemetery with Martin & Sons directing.

Pallbearers were all Knights Templar, H. T. Pipes, M. L. White, G. C. Harris, G. F. Harris, J. Watts Moore and B. J. Sessions

He is survived by his widow, Mary Bell Sartor; two daughters, Mrs. Barney Roberts and Mrs. L. C. Ross, both of Clanton; and one son, Adolph.

COUNTY COUNCIL

(Continued from Front Page)

"Mattress-conscious" a State-wide mattress campaign will begin August 1 and continue through the remainder of the year. In preparation for the campaign, training schools for Home Demonstration agents have been held throughout the State. More than 50 mattresses have been made at these schools. Home Demonstration Agents are now organizing their counties in an effort to push to completion a program which will bring the construction of 10,000 mattresses by January 1.

A comfortable mattress can be made of home-grown cotton with a cash outlay of about two dollars.

Nearly everyone realizes the importance of adequate and proper sleep but few people ever stop to think that the one-third of their lives spent in bed determines largely how much they will get out of the other two-thirds.

Farm families should check on the condition of their beds. decide on the number of mattresses needed and get in touch with their Home Demonstration Agent for details concerning the county Mattress Campaign.

Miss Kathryn Bell, daughter of Mr. and Mrs. J. D. Bell, returned to her home here after a visit with her grandparents in Atlanta.

RURAL BOXES

(Continued from Front Page)

paign:

"Unserviceable and unsightly rural mail boxes both retard the delivery of mail and detract from natural scenic beauty of the highway. Particularly to be deplored are the non-regulation, old type, top-opening boxes, as well as makeshift receptacles which expose the mail to the elements.

"It is the desire of the Department not only to correct the above mentioned unsatisfactory situation but to encourage all rural mail patrons generally to possess pride in their boxes, both in the manner of erection, neat stenciling and tidy appearance.

To help accomplish these desirable objectives the Department is designating the week of August 1 as "Clean Up Rural Box Week'."

Rural boxholders whose boxes are in need of repair or whose boxes are out of date and no longer serviceable, are cordially asked by the rural carriers to make necessary improvements during this week, thereby aiding in the success of this campaign.

GEO. C. POLK

(Continued from Front Page)

Polk Brothers Motor Company.

Mr. Polk was a Mason and a devoted member of the Clanton Methodist church and was considered an active and progressive business man until his health began to fail.

Funeral services will held this morning at eleven o'clock at the home with the Rev. J. M. Truett, pastor of the Methodist Church, officiating. Burial will follow in the city cemetery with Martin & Sons directing.

Mr. Polk is survived by his widow, Mrs. Mae Polk. Two daughters, Mrs. George Parr and Miss Alice Polk, both of Clanton; one brother. W. M. Polk, Sr.; three sisters, Mrs. Henry Jones of Clanton, Mrs. James Neighbors, Corvallis, Oregon and Mrs. S. E. Jones of Eufaula and other relatives.

POPWELL BROTHERS INSTALL PORTABLE RADIO LABORATORY

Popwell Radio and Refrigeration Service Store, operated by Delphine and Dolphine Popwell, has announced the installation of a modern portable laboratory for testing and repairing radios of the latest models.

This new addition to this popular store will aid greatly in the servicing of radios, and is considered a progressive step by Popwell Brothers.

LITTLE NORVELL SIMPSON CELEBRATES 2ND BIRTHDAY

On Tuesday, July 19, Mrs .Charles Simpson, entertained at a delightfull birthday party honoring little Norvell Simpson. Those enjoying this affair were John Ed Scott, Caroline and Donnie Klinner, Christine and Phil Sims, John and Alice Deramus, John Carl Golson, Carol Cox, Sarah Marge Mullins, Fred Thompson, Robert and Ann Spicer, Mary Elizabeth Mullins, Ann Callen, Horace and Comer Nelson, Jr.

Games and contests were enjoyed and favors given each guest. A beautiful birthday cake was served with ice cream.

Assisting Mrs. Simpson were Mrs. Leo Thompson and Miss Edith Green.

REVIVAL AT INDIAN GRAVE TO BEGIN FIRST SUNDAY

The annual revival of the Indian Grave Church is scheduled to begin the first Sunday in August, which is August 7. Rev. Grover C. Walker of Birmingham will do the preaching and the revival will continue for one week. Everybody has a cordial invitation to attend these services.

J. H. HEADLEY DIES IN PRATTVILLE HOSPITAL FROM SHOT

J. H. Headley, who was shot July 16, while lying on the front porch of his home near White City, died in a Prattville hospital, as a result of the wound, July 21.

He was buried at the Mt. Pisgah Cemetery Friday, July 22, at 11 A. M.

ROYAL BLEND **COFFEE** lb. bag **14c** 3-lb. bag **39c**

BEST GRANULATED **SUGAR** 10 LB. BAG **47c**

WHITE TIP **FLOUR**

HILL GROCERY CO

24-LB. BAG **69c** 48-LB. BAG **$1.35**

GRANDMA'S WONDER 24-LB. BAG **85c** 48-LB. BAG **$1.65**

PURE OR COMPOUND **LARD** 4 LB. CTN. **45c**

SQUARES **White Meat** lb. **12½c**

BORDEN'S ST. CHARLES **MILK** 4 LARGE OR 8 SMALL CANS **25c**

G'MAS. RELISH SPREAD or SALAD **Dressing** pt. **15c** qt. **25c**

FANCY ALASKA CHUM **SALMON** NO. 1 CAN **10c**

ANGLO ROAST OR CORNED **BEEF** 2 NO. 1 CANS **35c**

OCTAGON POWDER, Or **SOAP** 6 LARGE SIZE **25c**

VAN CAMP'S PORK AND **BEANS** 16 - OZ. CAN **5c** 2 22½ - OZ. CAN **15c**

CAMEO (Save Wrappers) **OLEO** 2 1 - LB. CTNS. **25c**

PURE APPLE **VINEGAR** BULK BAL. **25c**

BALL MASON FRUIT **JARS** Qts., doz ..... 75c 1-2 Gal., ... $1.05 Pts. Doz. **65c**

GALVANIZED (With Bail) **SCRUB TUBS** ea. **29c**

No. 1 Irish Potatoes 5 Lbs. 9c

Yellow Onions 3 Lb. 10c

Oranges, doz. 15c

Large LEMONS— Doz, ...19c

WE WILL APPRECIATE YOUR TRADE

WANT ADS

FOR SALE OR SERVICE—Black Percheron stallion. Service Fee, $10. Edgar Franklin, Clanton Route. 3. (7-14-6tpd.)

FARM FOR SALE— 36½ acres, two dwellings on highway. Two mile south of Thorsby.— N. K. Blankenship, Calera Ala. 7-21-3tp

FARM FOR SALE—Two and one-half miles from Cooper. 40 acres; 20 in cultivation, 20 in pasture; dwelling house; small tenant house; good barn; plenty of water. $1000 or will trade for smaller farm and difference. — W. T. Yates, Verbena, Ala. Rte 2. 7-14-3tp

EXCHANGE—If you have fruits and vegetables, why not exchange them for a subscription to the News? We will also accept wood on subscriptions. Call at the Chilton County News for the trade. 7-7-4t

FOR SALE—10 acres and house in City Limits on Lay Dam Road. Also 800 acres 7 miles out on the Lay Dam Road. —See Jim Roberts, Clanton, Ala. 7-7-4tp

SUPERFEX OIL BURNER REFRIGERATOR—Will sacrifice. Now have electricity.—D. B. Johnson, Mt. Creek, Ala. 7-21-3tpd.

NOTICE—I have a hundred and twenty acres of land. About forty would make good pasture and forty in old field, which would be easy to put into cultivation. Plenty of lasting water on all the land. Six miles from Clanton near Lock Twelve road. I will trade for pick-up in good shape.—L. H. Reynolds 7-28-1tc

FOR RENT—House on 8th Street. Good community and two blocks from the Grammar School.—See R. J. Jones 1tp

FOR SALE—1 acre of Florida Giant Watermelons. Ready for market.—See Oliver C. Duke, Clanton, Ala., Route 6. 7-28-1tpd.

-- HARDWARE BARGAINS --

xxxxxxxxxxxx

12-Qt. WHITE ENAMEL BUCKET 49c
Extra Large VEGETABLE BOWL 9c

R. F. D. Mail Boxes 75c

No. 2 LAMP BURNER, With Wick 10c
No. 2 TUB, Galvanized 64c
ENAMEL COFFEE POT 25c
First Grade WHITE HOUSE PAINT, Gallon $2.50
TURPENTINE, gallon 65c
LINSEED OIL, gallon 98c

10-Qt. Galvanized **Buckets, ea. 15c**

NO. 2 **LAMP CHIMNEY 5c each**

WHITE CEDAR WATER BUCKET 49c
10-Qt. COMBINET 49c
5-lb Package COLD WATER PAINT 49c
.22 SHORT CARTRIDGES, Box 18c

9x12 GRASS **Rugs** Close Out $2.49

Double or Single Edge **RAZOR BLADES** 5 for 5c

Second Grade WHITE HOUSE PAINT, Gallon $1.19
16-Ga. Black Powder SHOTGUN SHELLS, Box 35c
GULF FLY SPRAY, Quart 39c
BLACK FLAG INSECT POWDER 10c

xxxxxxxxxxxx

MURRAY-BELL HDWE. CO.

CLANTON, ALABAMA

BIG FOUR HARDWARE HANDLING ECONOMY UNIT FRIGIDAIRE

The Big Four Hardware Co., one of Clanton's leading hardware stores, are handling the latest models of the well known Frigidaire. This make of electric refrigerator has the new "Meter Miser", which, according to the advertisement elsewhere in this issue, uses so little current it can hardly be heard while running The Big Four extends an invitation to the public to see this new Frigidaire.

VERBENA EPWORTH LEAGUE TO PRESENT PLAY SATURDAY

The Epworth League of Verbena Methodist Church will present Tommy Gentry, the whispering cowboy and his Texas Plainsmen Saturday July 30 at 8:00 P. M.

Come and see the man who at one time was given only six hours to live with lockjaw, but now makes his living singing and absolutely cannot open his mouth but one-eighth of an inch.

Tommy Gentry and his Texas Plainsmen are presented by Station WBRC daily and feature Little Red, the only educated bantam rooster in radio. "Pully Bone" Wells, with his 121-year-old fiddle, and "Bean Pole" Hays, the wizard of the electric Haiwaiian guitar.

Remember Saturday July 30, at 8:00 P. M., admission fifteen and twenty-five cents.

SMALL SON OF MR. AND MRS. BEN BARROW DIED MON

Charles Napoleon Barrow, small son of Mr. and Mrs. Ben Barrow of Verbena Route Two, died Monday night of this week, apparently from suffocation.

Parents of the child, which was slightly over one year of age, state it smothered to death sometime during the night.

Funeral was held Tuesday afternoon of this week at the New Harmony Church, Martin & Sons in charge. Burial was in the adjoining cemetery.

EAGLE STORE OPENED FOR BUSINESS HERE LAST SA

The Eagle Store, of which Ike Nathews is owner and manager, opened for business Saturday in their location on the corner in the building formerly occupied by the Watts Shoppe.

Mr. Nathews stated that he was pleased with their opening, and this week offering real bargains in first class merchandise. Their advertisement appears in this issue, in which they list several items they are offering at real bargain prices.

Miss Myra Taylor of Montgomery spent Sunday with friends and relatives in Clanton.

THORSBY INSTITUTE

Thorsby, Alabama

A Coeducational private high school; member of Southern Association. Interests in physical, mental and spiritual development of pupils. Chapel every day. Smoking not allowed. Has run nine months annually since 1906. Tuition $24.00 a year. Registration fee $2.00. Small classes permit thorough Work.

Write Or Call At Office For Catalog

Selected For Community Service Award

CHILTON COUNTY NEWS

One Of Alabama's Best Weeklies

Community Interest In Its Editorial Policy Is The Cornerstone Of This Newspaper.

VOL. XVI | CLANTON, ALABAMA, THURSDAY AUGUST 4, 1938 | EIGHT PAGES | NUMBER 42

CIRCUIT CLERK

Things We Think

Things Others Think and What We Think of Things Others Think

—BILLY SMITH

Commendable

To the churches of Clanton goes the admiration of this newspaper for their splendid cooperation in the street paving program now underway in the city. We were present at the city hall the other day when a member of the Church of Christ placed a check on the desk for an amount covering its share of paving around the church. Then we learned that the Methodists had already posted their part and the Baptists will put up their share before the week is out. To those property owners of the city who have come forth with their part will go the thanks of everyone who will enjoy the hard surfaced streets in place of mud and dust. Clanton goes forward.

Just For A Dollar

A group of merchants of Clanton have "taken the bull by the horns" so to speak and are making history this week by inaugurating Dollar Days for the people of this section. The attractive thing about the first Dollar Day, which is Saturday, is that the items offered for only one dollar cost the merchant that much or more. Yet, they apparently mean business and a full page advertisement in the News this week proves it.

A Boy And His Dog

We are having the pleasure (and some trouble) of seeing a little boy and his dog at play each day, and recall those days when we would have whipped any man about our dog. That was when we wore knee breeches. and that feeling hasn't changed much yet about dogs. Anyway, the little boy we now enjoy seeing play with his dog is the eldest off-spring of the writer. The dog is "Trixie" a toy terrier presented to the Smith youngster by another lover of dogs, our. good friend, Mr. Howell of the State Tax Commission who has been making his headquarters in Clanton for sometime. We hope Mr. Howell dosen't become so attached to the dog that he will want to take it with him when he leaves our city, because we, too, like dogs.

That Mail Box

Have you people who live on rural routes taken a good look at your mailbox lately? If not, then get out right now and look it over carefully. Is it rusty, broken and otherwise unsightly Are the weeds grown up around it and can the mail carrier reach it easily? Those are some questions you should answer and give your cooperation in National Rural Mail Box Week, so say the postmasters of this county and all over the nation. A little paint and a little fixing here and there would make your mail box an attractive one. And. why not be stylish. Your name on your box in neat plain letters is a great help to the carrier, their substitutes and to persons seeking your home. Take a little time off this week and give the old reliable mail box a treat. We notice also, that new boxes can be purchased at most reasonable prices. Attend to this and make your mail carrier proud of the patrons on his route.

Worth The Work

For a long time now, members of this county's Commissioners Court, with Judge J. Lee Smith, have been working steadily cooperating with the State Highway Department in securing right-of-way for the widening of the Birmingham-Montgomery Highway through this county. We are now beginning to see the fruits of their labors. The highway department has already begun work in the northern end of the county on the widening and resurfacing of this all important highway. This work is most essential to the protection of motorists and we are glad that our county is not found lacking.

Fine Recommendation

In the News this week we read a letter of recommendation for Delos P. Culp, Democrtaic nominee for superintendent of Education of this county. We have read many letters of recommendation but seldom have we seen such a record for a young man. We say young man, yet Delos has all the experience and ability of a man much older and has shown that he is capable of handling responsibilities such as may be attached to the office of superintendent of education.

SINGING AT ANTIOCH POSTPONED UNTIL A LATER DATE

We have postponed our singing at Antioch Church from the first Sunday in August to a later date, on account of the singing at Enterprise. Watch the paper for further announcements.

CIRCUIT COURT WILL CONVENE ON AUG. 26, 27

Pleas Of Guilt Will Be Heard Before Judge Glover Here Saturday

Judge Arthur Glover will be in Clanton Saturday of this week to hear several pleas of guilt and set fines in cases of Circuit Court. A regular nonjury term of Circuit Court has been set for Aug. 26 and 27 here.

Following are cases to come before Judge Glover next Saturday:

August 6, 1938

Ted Bowden, VPL; Minuard Williams, VPL; Lum Roseberry, A & B; Dallas Pckerson, VPL; Dewey Anderson, Injurj to Bulding; Lonnie Gore, DI; Nolan White, RD.

Brady McAfee. DI; Earl Pierce, Bastardy; Sam W. Collins, VPL; David Cole, alias Pete Cole, VPL; W.D. Freeman, alias Walter Dee Freeman, VPL; Hosey Payton, VPL; Lum Roseberry, VPL; Archie Rouse, VPL; Archie Payton, alias Archie Peyton. GL and concealing stolen property; Mrs.

(Continued to Back Page)

D. L. BLACKKETTER LANDS FIFTY-THREE POUND TARPON

D. L. Blackketter, manager of the Yellow Front Store here, brought back the proof from a fishing trip at Bradenton, Florida which he enjoyed recently.

The proof to substantiate his fish story was in the form of a fifty-three pound silver tarpon, which was landed by Mr. Blackketter after a lively tussel, which lasted about thirty minutes. It was on display the early part of the week in front of Upchurch Drug Co., packed in ice.

McKee Thanks Voters For Their Support

Following is a statement from Hon. T. L. McKee to the people of the county:

Allow me to express my most heartfelt thanks to the people who voted for me July 26. Anytime that I can make it more comfortable for you in life, it will be my pleasure to respond to your call.

"Regardless of the results of the primary of July 26th, the same courtesies will be extended through the office of tax collector during the remainder of my term.

"Respectfully,

"T. L. McKee."

DR. O .C. MASTIN MOVES TO WEDOWEE, ALA. RECENTLY

Dr. O. C. Masin, M. D.. has recently moved to Wedowee, Ala., where he will continue his practice. Wedowee is in Randolph County near the Georgia line.

FARM TENANT LOANS BEING LET HERE NOW

August 1st Marked Opening For Applications In Chilton County

Monday, August 1, 1938, was designated as official opening date for receiving applications from farm tenants, share croppers, and farm laborers under the provisions of the Bankhead-Jones Farm Tenant Act. The closing date for receiving applications will be Wednesday, August 31, 1938

"Farm tenants. sharecroppers, laborers and other families who live in this County who can qualify under the provisions of the Bankhead-Jones Farm Tenant Act, may make application for Federal Loans to finance purchase of family sized farms this year," said Marvin Durbin, County FSA Rehabilitation Supervisor.

This County was designated to have the tenant purchase loan program in addition to the other services of assistance to low income farm families in-

(Continued to back page)

MEETING TO BE HELD AT THOMASON HOTEL AUGUST 5

The meeting scheduled to be held at the Thomason Hotel Wednesday night, July 27, to discuss the organization of a flying club here was postponed from that time until tomorrow (Friday- night at 7:30 at the same place.

Those inerested in the organization of a club in Clanton are asked to meet with representatives of the Glen Messer Company. of Birmingham, at that time.

To Conduct Revival At Chestnut Creek

REV. J. E. FRANKS

of Ashland, Ala., who will conduct a revival at Chestnut Creek Church, Cooper, week of August 7-14. Rev. Franks is a minister of note and everybody is cordially invited to attend these services. Rev. M. I. McLeod is pastor of this church .

Official Count Gave Hardy 234 Majority

The official canvass of returns of the Democratic primary election held July 26th, gave Sheriff J. R. Hardy a margin of 234 votes over his opponent, T. L. McKee for the nominee for tax collector. The official canvass was made last Thursday as prescribed by law. and Mr. Hardy was declared the nominee.

COX FAMILY SPENDING FEW DAYS WITH FLA. RELATIVES

Hon. and Mrs. C. B. Cox, and children, June and Frank, left Monday for Daytona Beach. Florida where they will visit another son. Paul, who is in business there. From Daytona Beach they expect to visit other parts of Florida before returning to their home here.

JIMMY BELL UNDERGOES TONSIL OPERATION IN B'HAM

The may friends of J.D. Bell, of the Murray-Bell Hardware Co., of Clanton, will be glad to learn that he is rapidly improving from an opeartion for the removal of tonsils. Mr. Bell underwent the minor operation last Monday in a Birmingham hospital.

WEST END MAN RECEIVES BACK INJURY IN FALL

Will Roper. well known resident of near West End, Clanton, received a painful back injury last Monday morning when he fell from the loft of his barn. Doctors examining Mr. Roper stated there is slight possibility of broken bones, and that his condition was not considered critical.

BIDS ON PAVING PROJECT TO BE ASKED BY THE CITY

Within the near future bids for the Paving of Clanton's streets will be asked for through the regular medium of advertising by the City, according to Mayor C. Fenn Jones.

In advertising for bids the streets to be paved will be designated.

THORSBY WILL BE SETTING OF CHURCH MEET

Central Association Gathers For Conference From August 11 To 13

The annual meeting of the Central Association of the Congregational Christian Churches of Alabama will be held in Thorsby from August 11 to 13, with the United Protestant Church serving as host.

Upon the program of the meeting, the general theme of which will be "Ministering," will appear a number of Chilton County residents. Visiting delegates and ministers of member churches will contribute other parts of the program. The Rev. Fred P. Ensminger, D. D. Superintendent of Congregational Christian Churches in Alabama, is scheduled for an address.

The membership roll of the Central Association includes the following churches: Eastview, Route 2, Clanton; Mt. Springs, Route 5, Clanton; Liberty. East Tallassee; Union. Route 1, Eclectic; Watson's Chapel, Eclectic; Union, Mt. Creek; Balm of Gilead, Seaman; Community, Seaman; First, Shelby; Mt. Olive, Tallassee; and United Protestant. Thorsby.

Following is the program for the two days:

Thursday, August 11—Afternoon

4:30—Registration of delegates at Church, followed by supper at guest homes.

Evening Session

7:30—Devotions, in charge of Miss

(Continued to Back Page)

YANCEY GILES MADE MANAGER OF TRAFFIC IN S. E. TERRITORY

Another local boy has made good. Word has recently been received in Clanton that effective July 1st, 1938, Yancey L. Giles became General Freight Agent in charge of Traffic in the Southeastern territory for Universal Carloading and Distributing Company, Overland Package Freight Service, Inc. Headquarters for S. E. territory is in Birmingham.

Yancey is the youngest son of Uncle Pink Giles, being a brother of Cleve Giles, chief detective for Birmingham Police Department. Yancey has been working for this freight company for the past fifteen years or longer, and his many friends in Clanton will be glad to lear of his substantial advancement in the business.

ED MULLINS RETURNS FROM MARKETS IN ST. LOUIS, MO

Edwin Mullins, of the firm of Mullins & Scott, of Clanton, is expected to return today or tomorrow from St. Louis where he has been attending the mtrchandise mart, viewing latest styles and quality of merchandise in the interest of their large store here.

WILLIAMS-MANNING

Mr. and Mrs. H. H. Williams of Thomasville, Georgia announce the engagement of their daughter, Mary Alice to Mr. Clifford Mitchell Manning of Maplesville and Clanton, Aabama. The wedding to be August 24th.

The above announcement will be read with much interest by friends of the young couple.

CEMETERY CLEANING AT BETHANY CHURCH AUG. 10

There will be a working at Bethany Church for the purpose of cleaning off the cemetery. Everybody come and bring tools Wednesday, August 10.

Saturday Is Dollar Bargain Day Here

Twelve Merchants Of Clanton Offering Dozen Outstanding Bargains At One Dollar Each For One Day Only, Limited

Coming as a stimulant to the buyer as well as the seller, Saturday marks Clanton's first official "Dollar Day" in quite sometime. and what a Dollar Day this is going to be.

Twelve stores in Clanton have carefully looked over their stocks and selected one item to be sold on Saturday only, for the price of only one dollar. This is really a stimulator.

There's no catch here either. The News is responsible for this sudden outburst of bargains and the customer can be assured that the items offered at this price, and as advertised in the News this week are truly as advertised and that they are worth at least one dollar if not more.

In almost every item, the cost to the merchant was more than a dollar. That is the reason the sales will be limited to only one to each customer at each store. Look inside this issue of the News at the full page and remember that the supply of some of these items is very limited. Visit the stores listed and ask particularly for the Dollar Day item as advertised. This offer good for one day only and trade tickets will be given as usual.

Negro Killed Last Saturday In Wreck

Edsel McKinney, 14-year-old negro, of near Clanton, was instantly killed last Saturday afternoon when the truck he was riding overturned on the Maplesville Highway near the Baker Schoolhouse, about four miles west of Clanton.

The truck was driven by W. B.Williams of near Clanton, who received only minor injuries. Another negro, Kellod Wilson, occupant of the truck, received several injuries and was carried to the Central Hospital, where he was reports suffering from a serious leg injury.

According to Patrolmen Wallace Waites and Earl Henley, who investigated the accident, the truck evidently skidded on the slippery pavement and overturned. It has been raining considerably. McKinney and Wilson were standing behind the cab of the truck, which was headed in the direction of Maplesville.

A Martin & Sons ambulance answered the call and brought Kellod and the body of McKinney to the Central Alabama Hospital.

Trade Day Tickets Drawing Big Interest

The trade day ticket system, recently started by twenty-six of the stores in Clanton, is rapidly gaining in interest throughout this entire trade territory according to customers as well as the merchants.

Each Saturday, $25.00 in cash is given away in Clanton at ten o'clock A.M. and the plan is finding most of its popularity among the customers of the stores in Clanton.

Hardy Thanks Voters For Splendid Vote

"To The Voters Of The County—

Greetings:

"I wish to use this as one of the lesser ways of expressing my deepest and most sincere appreciation of your confidence expressed in me by your action at the polls on Tuesday, July 26, of last week.

"I shall endeavor to see each of you in person from time to time and personally thank you for your implicit trust in me by honoring me with the nomination.

"As I think of my being the Democratic nominee for tax collector of this county, I assure you that it is my duty to give you all the credit for this accomplishment.

"I shall exert my every efforts as your servant and as a citizen of the county in the future as another way of repaying you for the confidence you have reposed in me.

"I sincerely wish to thank the public the voters and the election officers for the exceedingly good behavior and untiring srvices manifested at all times during this election.

"I am extremely elated over the manner in which the supporters of my opponent as well as he himself have

Continued to Back Page)

Dr. Gragg Writes About County Fair

We want to again remind our farmers and other friends interested, that the time for our county fair is not far away, and they should be ready and on time with their displays and exhibits.

The fair will begin September 20th, and run the remainder of that week.

While we had a wonderful fair last year "jumped up" on three or four weeks notice, we have had the entire year to get ready for this fair and will have a much bigger and better one.

We did not seek the help of the County Commissioners last year, but a committee called on them early this year and they assured the committee of their cooperation and hearty support, and said they were only too glad to make this a permanent move to help our farmers.

Mr. Littlejohn, the manager, was here this week and assured us that he had secured a fine collection of free acts for our fair that would be a credit to any state fair.

Our Secretary and others are now working on a catalogue which will be out in a few days. It will give a list of prizes as well as a general program of the fair, and be a first class advertising booklet of Chilton County. About one thousand copies of this booklet will be mailed out at the suggestion of our County Farm Agent's office.

Get ready, get your products here on time, let's make it a profitable and pleasant week for our farmers, their neighbors and friends, to get together for the best time they have ever had.

See the Secretary. Mell Martin for full information.

V. J. GRAGG,
President, Chilton County Fair Assn.

FARMERS LEFT YESTERDAY TO ATTEND MEET

Chilton County Sends Large Delegation To Auburn For Farmers Week

A large number of farmers from this County, headed by County Agent J.W. Fant, motored down to Auburn Wednesday of this week to enjoy that day's program of "Farmers Week" which is being observed this week. The Clanton Kiwanis Club sponsored the transportation of many of these farmers.

Wednesday was selected as the day for this trip because on that day Senator John Bankhead and other notables were scheduled to speak. Exactly how much those making the trip enjoyed the day's program could not be learned at the time of this writing, but helpful and enlightening information about the work at the experiment station and college, aside from being privileged to hear these noted speakers, was available

JUDGE SMITH AND FAMILY MOVE INTO NEW HOME HERE

Judge and Mrs. J. Lee Smith and two children, Lillian and J. Lee, Jr., moved into their new home week before last.

This residence is perhaps the most attractive and modern in the city. Located on the Selma road, it is situated in one of the prettiest blocks, and when landscaping plans are completed by Mrs. Smith, it will become a show place for lovers of comfort, trees and flowers.

Kiwanians Hear Report Of Secretary Thursday

J. Mell Martin, secretary-treasurer of the local Kiwanis Club made a short report of the first half of the current year, in terms of finance and work accomplished and pointed out some of the objectives of the club for the remaining part of this year.

Kiwanian J. W. Fant, County Agent, made a talk regarding the transportation of a number of farmers of this County to Auburn, to attend Farmers Week, by the Club.

THIRTEEN ARRESTS MADE BY SHERIFF FORCES PAST WEEK

Arrests listed at the office of the Sheriff for the past week—July 25 to August 1— totaled thirteen in number, with various charges, as follows:

One person was carried to the hospital for the insane; public drunkeness, 1; Assault, 1; D. M. V. I., 1; Reckless driving. 1; A. I. O. L., 1.

Arrests were made by the Sheriff's force and local highway patrolmen.

FARM BUREAU HOLDS ANNUAL MEETING HERE

Sixteen Members Meet At High School For Regular Business Session

The annual meeting of the Chilton County Farm Bureau was held in the Vocational Building of Chilton County High School, Clanton, Saturday. July 30th, with approximately sixteen members present.

of the last meeeting were read and the President, W. H. Stroud. Minutes

The meeting was called to order by approved.

The following were appointed to serve on the Nominating Committee.

O.H. McDowell, J. M. Culp, G. W. Sansom, T. F. Patterson, Fred Gray.

The report of the Nominating Committee was as follows:

W. H. Stroud, President.
J. M. Culp, Vice-President.
Zora Guy Smith, Secretary-Treasurer
Board of Directors:
Beats 1 and 2—J. Lee Yates.

(Continued to Back Page)

DEASON REUNION HELD 24TH

On Sunday, July 24th the Deason reunion was held at Mr. and Mrs. J. D. Deason's home. on route 2, Maplesville, Ala. Though it was a rainy day, a hundred and two attended the gathering—all being related but twelve. A good time was had by all, and we hope to have another reunion next year.

There were seventeen of J. D. Dason's grandchildren present.

THE CHILTON COUNTY NEWS

Democracy, For The Right. Always

Published every Thursday at Clanton, Alabama, in the interest of Clanton and the entire Chilton County

Entered in the postoffice of Clanton, Alabama, as second class matter under the Act of Congress of March, 1897.

MEMBER OF
ALABAMA PRESS ASSOCIATION

Awarded at Montgomery, Ala., Alabama Press Association Trophy for Weekly Newspaper Rendering Greatest Community Service in Alabama. Named One of The Coaches of the "All Alabama Eleven."

BILLY SMITH ..... Publisher
BONNIE HAND ..... Editor
FRANK C. SMITH ..... Business Manager

Advertising Rates on Request

SUBSCRIPTION RATES

One Year $1.50
Six Months ..... .75

Old Timers

The following squibs from the columns of The Publishers' Auxiliary were taken from a copy of a paper published in the 80s and 90s and are typical of the press of that day:

If you have frequent headaches, dizziness, fainting spells, lame back, accompanied by chills, cramps, bunions, jaundice, chilblains, epileptic fits, it's a sign you are not well and are liable to die at any minute. Hasten to this office and pay your subscription in advance, and thus make yourself solid for a good obituary notice.

An exchange says there is a man in Kansas who has never taken a paper. He has not had a bath in 12 years. He calls at the drug store annually and pays a quarter for an almanac. The butcher charges him 30 cents a pound for liver, and when he comes to town he always walks in the middle of the street for someone told him once they charge toll for walking on the sidewalks.

Stationery printed at this office continues to give the best satisfaction. Last week we printed a thousand statements for a man who has since collected a small fortune from a dead aunt. Two months ago we sold a man some paper to use in writing to his sweetheart. A month later we printed a wedding announcement for them. Last week we printed sale bills for the bride's father and this week we printed postal cards for the sheriff, who is looking for the whole bunch. Another young man stole some of our paper for cigarette papers and he is dead. By using our stationery and printing you can collect old accounts, tell fortunes, make rain, change the color of your hair, be successful in business and triumph over your enemies.

If you toot your little tooter and then lay aside your horn, there's not a soul in ten short days will know that you are born. The man who gathers pumpkins is the man who plows all day, and the man who keeps it advertising is the man who makes it pay. The man who advertises with short and sudden jerks is the man that blames the editor, because it will not work. The man who gets the business takes a long and steady pull, and keeps he local paper from year to year quite full. He plans his advertising in a careful, thoughtful way, and keeps forever at it until he makes it pay. He has faith in the future, can withstand a sudden shock, for like the man in Scripture, built his business on a rock.

One step won't take you very far—you have got to keep on walking; one word won't tell the folks who you are—you've got to keep on talking. One inch won't make you very all—you've got to keep on growing; one little ad won't do it all—you've got to keep on going.

The man who went out to milk and sat on the stool in the cowshed and waited for the cow to back up to him was like the man who kept a store and did not adverise because he believed the purchasing public would back up to his place when they wanted something.

———o-o-o———

There is one issue to be voted upon in the November General election that we think should bring every qualified voted to the polls, if it was the sole question to be voted upon at that time. This is the Amendment to the gas and road tax diversion, and will be Amendment No. 1 on November 8. It is only fair that taxes collected by this department should go solely to the upkeep of the public roads of Alabama, and the building of more roads.

———o-o-o———

The "Flying Bug" has been active around Clanton within the past few weeks, and as a result many of our citizens have become aid-minded. The hum of a plane flying over Clanton has become a familiar sound hese days. Clantonians can no longer look up at the sound of a plane and say, "There goes Dr. Gragg or Leo Thompson," for there's getting to be quite a few more flyers around here, which is all mighty fine.

On Your Fingernail

The principal causes of the railroad crisis can be written on your fingernail: higher taxes and wages, accompanied by abnormally reduced rates.

In 1937, according to the Association of American Railroads, the hourly earnings of railroad employees were 250 percent greater than in 1916. The burden of taxes was 175 percent greater. Yet the revenue receieved for hauling a ton-mile of freight was but 33 percent more, and the average revenue for hauling a passenger one mile was actually 12 percent less.

The rate of return to investors was 61.5 percent less in 1936 than in 1916. Out of this interest and other fixed charges had to be met before anything was available for dividends and reserves. In many instances, there was nothing at all left. In many other cases there were deficits which mean more receiverships in the industry.

Furthermore, last year was substantially better for the railroads, and all other industry, than this year. Railroad carloadings and revenues are now running well under 1937 levels. Even the most prosperous and best situated lines are earning next to nothing in the way of profit.

Here is more evidence of the vital national need for overhauling our out-of-date transportation policy. If the industry is to sudvive—and its collapse would cause a financial and industrial crisis throughout the land—revenues must be brought in line with wages and other costs. Regulation and laws must be relaxed sufficiently to permit the railroads to operate on an equitable basis with their competitors. And rate bases that are in accord with operating costs must be established.

The railroads are still our greatest single industry. They buy more than a billion dollars worth of products annually from American business. They are responsible for for millions of jobs, directly and indirectly. Their salvation is essentila to the welfare of the United States as a whole .

———o-o-o———

Henry Ford says the Machine Age hasn't even started yet. Just marking time, we suppose.

———o-o-o———

Democratic Primary number three has just been held in Chilton. One or two more and we might find out what became of that absentee ballot box.

———o-o-o———

Statistics show that there were eleven times as many people killed by lightning in Chilton during the year 1937, as there were killed by falling airplants. And still some people don't mind riding in an automobile doing 60 miles per hour, in which there is much greater danger, but look upon an airplane as a dangerous means of transportation.

———o-o-o———

It's canning time in Chilton County and every grower of fruits and vegetables should be busy at this task. There's a bountiful yield of these products this year, and there's no reason why anybody in Chilton County should go hungry this winter.

———o-o-o———

There are approximately 400 ex-service men in this County, with only about twenty-five or thirty members in the local American Legion Post. Chilton County should have an active Post with a membership of at least one hundred.

———o-o-o———

We note in the report of the State Health Department, Montgomery, that Chilton's population has increased from 25,855 to 26,031 during the past year, Now, if we can secure a few more industries to employ this added 176, everything will be fine.

———o-o-o———

Hitler is offering to form a pact with England to limit the amount of war planes of both nations. Dictators are certainly jittery, especially when some other nation draws ahea din such maneuvers.

———o-o-o———

No one can tell you exactly when dog days begin and end but they cover the hot season of July and August so that you are safe in saying nowadays that we are going through them. Anciently dog days began when the sun and dog star Sirius rose simultaneously, but that is not the same date in different latitudes and it changes appreciably even in the same latitudes.—Alabama Journal.

———o-o-o———

The subscrber who pays his subscription promptly is usually remembered by any editor.—Chambers County News.

We Observe

By BONNIE HAND

A GREAT LOSS—

Again this week we note with heavy heart the untimely passing of one of Clanton's most conservative business men, Mr. George C. Polk, of the Polk Brothers Motor Company, one of the leading automobile firms of the city. Mr. Polk occupied a position in the business and religious life of Clanton that will be hard to replace. It was always a pleasure to contact Mr. Polk in our rounds each week, for every time we found him carrying out his policy of strict and honest business, mingled with a friendly spirit that made us proud of the friendship of this man. So we offer our deepest sympathy to his bereaved family and observe that his going will mean a great loss for Clanton, and a vacancy in the firm of Polk Brothers Motor Company that can never be filled.

* * *

MARVIN DURBIN—

As head of the Farm Security Administration in this County, Marvin Durbin is certainly on the job, and his alert business manner is meaning much to the farmers of this section. Marvin is a young man, but was selected to head this important organization for his interest in the welfare of farmers of this section. He is always on the job aiding in the securing of loans for our farmers under the provisions of the Bankhead-Jones Farm Tenant Act, which, in our estimation, is an agency of the Federal Government that is beyond a doubt a great service and aid to the farmer.

* * *

THE HOGANSVILLE PROGRESS—

There came to our desk this week a copy of the Hogansville Progress, published in Hogansville, Georgia. This is a small weekly paper, but is neat appearing, and what impressed us most was the fact that our friend, Morris Pyron, a former employee of the Chilton County News, is listed as business manager, Congratulations, Morris, and hows about putting us on your exchange list, and we'll do the same for you.

* * *

MORE BASEBALL—

The Clamps, local baseball club, although failing to win first pace in the recent Semi-Pro Baseball Tournament held at Crampton Bowl, undoubtedly derived inspiration, experience or something from the way they romped on Irondale last Sunday at the Lay Dam Park. Their star pitcher, Buddy Teague, pitched a no-hit game and that is pitching ball, if you ask me—and you didn't. The playing of the rest of the boys has been good too.

* * *

THAT'S FUNNY—

Called to our attention this week was the fact that the State Highway placed a sign at the intersection of the Mitchell Dam Road and the Montgomery-Birmingham Highway, pointing toward Montgomery as the way to Selma. We can't understand what motive was behind the idea of steering tourists from the eastern part of the State by Montgomery, which is a number of miles out of the way. And too, the road from Clanton to Selma is paved all the way now, and we want tourists to see and trade in Clanton, too. We are in hopes something will be done to correct this injustice to Clanton and we have reason to think that something will be done.

———o-o-o———

SEVENTY MILLION TREES FOR SOUTHERN LANDOWNERS

———o———

Farmers and landowners in the South will shortly have available approximately 70 million seedlings for planting on eroded or non-productive farm land, according to Regional Forester Joseph C. Kircher of the U. S. Forest Service. These seedlings range from slash pine to black locust and are being produced by the various State Forest Services in state-owned nurseries and will be distributd to the public at cost of production.

Increased public interest in reforestation accounts for the large step up in nursery stock produced and although this year's growth of seedlings is greatly increased over that of past years, it is felt that the demand will be far greater than the supply. With this in view, Forest Service officials urge interested landowners to place requirements with their State Foresters as early as possible in order that prorated amounts may be decided well in advance of planting time.

In order to assist landowners with technical phases of their planting program a pamphlet, "Planting Southern Pines," recommending and explaining the most successful methods of planting, has been prepared by the Forest Service and may be secured free by addressing a card to the State Forester or to the Regional Forester, U. S. Forest Service, Atlanta, Georgia, requesting the Department of Agriculture Leaflet No. 159.

MORAL ECHOES

D. W. Haskew

Speaking of charity that reminds me o fthe millionaire who was dying. As he looked back over his past life he was not proud of many things left on the record. While his pastor sat by his bedside, the rich man said to him, "Pastor, do you think that if I leave a hundred thousand dollars to your church that my salvation will be assured?" The preacher was a diplomat an danswered cautiously, "I would not like to be over positive about that my brother, but really I think that i is worh trying." Money will not right a wrong, but when a fellow gets right, he gives freely.

* * *

The story is going the rounds that a man was given a job of shooting the muskrats that were amaging a government dam by digging holes and endangering the dam. Si sat on the grassybank of the dam with a gun in his hand. "What are you oing here, Si," asked a friend who saw him sitting in the sunshine. "I am pai to shoot the muskrats, Sir," he replied. "There goes one now, shoot man," sai dhis friend. Old Si puffed his pipe and drawled out, "Do yo uthink that I want to lose my job?" I have just heard of a crew of men who ha completed a certain government contract and they lacke several hundred dollars of having taken up the appropriation. These men lotte dabout that building until the amount was consumed. O Honesty—Thou art a gem.

* * *

Did you ever notice that when two men are walking down a road together an da og is following them, that you cannot tell to which one of these men the dog belongs? Just wait until the roa forks an dthen you can tell for the dog will follow his master. There are times whenyou cannot tell who is who is church loyalty, but just wait a litle. When the roads fork and it is either be at church, or go to a picture show, to church or a Sunay picnic, to church or to a resort on the Sabbath, just watch, the o gwill follow his master.

* * *

A traveling man came to a river ferry where he had been crossing for pears and found a new man in charge of the ferry boat. He inquired of the new man, "Where's the man who used to keep this ferry?" "He is dead, sir," replied the man, "Dead, guess he has joined the majority who have crossed over the last river," said the traveler in a tone of sadness. "Well" said the keper cautiously, "I would not like to say that about him, sir. Ole Abner was a mighty good man as far as I knew." Where do you think that the majority of people who die go?.

* * *

A weedy little professor with a watery eye and a ragged moustache was conducting a party of pupils through a zoo. They stood before the lion's cage when he addressed thus, "Now, my pupils, this is the pargest of all furious animals and should this beast be on the outside of its cage, and should lunge his huge body toward us, what steps would we take to protect ourselves against him?" A brightt eyed little fellow replied with a flash, "Long ons, sir, and many of them." Temptation is the most awful beast that ever assails human life and what steps should we take to make ourselves safe in the hour when we are tempted? "Long ones, sir, and many of them." When you are tempted run from it like you would a raging lion.

* * *

One day Pussy, our old black cat, climbed the front gate post and perched herself on top of it in a deep study. While sitting there about a dozen swallows, knowing the cat to be their enemy, set up a barrage that became highly humorous. One would fly close to her ear and scream and flutter way. The cat would make and unsuccessful strike with her paw as if to seize the rude fellow and he would be gone. One bird after another would follow this attack and seemed to relish this joke immensely. The whole number following one another at a distance of a few feet formed a regular circle in the air. This wheel went round and round and literally wore the patience of the cat into a frazzle She indignantly declared that she was defeated and descended from the gate post Where there is unity and courage we can defeat most any cat that might perch to molest us. When the enimies of life perch themselves near you, have courage and determinination and you can drive them away in disgust.

* * *

A young lady told me this amusing tory. She said that she had only one friend who lisped and one day he called her up over the phone. When she had answered she heard him say at the other end, "Ith thath you, Ruth? Well gueth who thith ith." Of course she knew who he was for he had a lisp that identified him anywhere. Did it ever occur to you that there is some peculiarity about you that will never fail to let people know who you are. It may be the wink of the eye, the tone of voice, a movement of the body. It is you who will betray yourself.

———o-o-o———

CARD OF THANKS

———o———

We wish to thank our friends for their kindness and sympathy during the illness and death of our husband and son. We deeply appreciate the beautiful offering and especially do we thank Dr. Pickering, our deputy sheriff and Mr. Martin. —Mrs. Ernest Hamrick and Family, Mrs. G. M. Hamrick and Family.

J. B. ATKINSON

Attorney-at-Law

Office over the New Parisian Store

PROGRAM

The New Wadesonian Theatre

ENTERTAINMENT FOR THE WHOLE FAMILY

ADMISSION 10c and 25c

FRIDAY-SATURDAYMIDNIGHT—AUGUST 5-6
Sylvia Sidney, George Raft, In,
"YOU AND ME"
Comedy—"The Great Stunt"
Serial—"Flash Gordon's Trip To Mars"
1st Show, 7:00; 2nd Show, 8:45; Midnite Show Sat. 10

SATURDAY, AUGUST 6
Richard Dix, In,
"BLIND ALIBI"
Comedy—"The Great Stunt"
Serial—"Flash Gordon's Trip To Mars"
Matinee, 1:30; Sat. Nite, 7:00 and 8:45

SUNDAY-MONDAY, AUGUST 7-8
Jane Withers, Rochelle Hudson, in
"RASCALS"
Comedy—"A Mountain Romance"
Matinee Sunday, 1:30; Sunday Nite, 8:45

TUESDAY, AUGUST 9
Alice Brady, Charles Winninger, In,
"GOODBYE BROADWAY"
Fiction No. 46

WEDNESDAY-THURSDAY, AUGUST 10-11
Clark Gable, Myrna Loy, Spencer Tracy, in
"TEST PILOT"
Comedy—"Canned Fishing"

OLD HOUSE
ADMISSION 10c and 25c

FRIDAY-SATURDAY, AUGUST 5-6
Tex Ritter, in
"ROLLING PLAINS"
Serial—"Lone Ranger"
Also Comedy
1st Show, 7:00; 2nd Show, 8:45; Matinee Sat., 1:30

SUNDAY-MONDAY—AUGUST 7-8
Shirley Ross, Lloyd Nolan, In,
"PRISON FARM"
Pictorial No. 3

TWO STUDENTS FROM CHILTON TO RECEIVE AUBURN DEGREES

The list of candidates for graduation at the 26th Summer Commencement Exercises at the Alabama Polytechnic Institute on August 19 includes two seniors from Chilton County.

Their names and the degrees they expect to receive are James Dewey Williams, B. S. in Science and Literature, Clanton; and Edmund William Green, B. S. in Education, Maplesville.

Jonathan Daniels, a brilliant young newspaper man who has this summer gained national attention because of his book, "A Southerner Discovers The South" will give the baccalaureate address prior to the awarding of the degrees by President L. N. Duncan. Mr. Daniels, son of the illustrious Josephus Daniels, U. S. Ambassador to Mexico and former Secretary of the Navy under the Wilson Administration, is editor of the Rawleigh News and Observer.

Including the 371 degrees awarded in May and the 205 to be presented on August 19, a total of 576 students will be graduated at Auburn this year as compared with 383 in 1937. Net enrollment for both terms of the Summer Session is approximately 2,250, an increase of 514 over last summer, said Dr. Zebulon Judd, director of the Summer Session.

LARGE CROWD ATTENDS HOME-COMING, MEMORIAL IN COOSA

According to J. Mell Martin, a large crowd attended the annual homecoming and memorial services at Old Bethesda Church in Coosa County last Sunday.

This is an annual affair held at this church honoring the Rev. Darius Martin, father of J. Mell Martin, who died several years ago. Rev. Martin was pastor of this church in Coosa for many years and was loved by the people of his community and county. Large crowds attend every year and many speakers and preachers of note are on hand for the program.

From THE MOUNTAINS

OR THE BEACH

YOU CAN GO HOME BY TELEPHONE

WHEN you're really enjoying a vacation, you don't have time to write home. You don't need to, for any telephone will take you home for a quick visit at low cost.

It is comforting to talk to the folks back home and to pay a voice visit to the office. It removes the small clouds of worry from your vacation horizon.

At night, after 7:00 P. M., is a fine time to place your calls, for then the low night rates on both Person-to-Person and Station-to-Station calls are in effect. These low night rates are also effective all day on Sundays.

The "Long Distance" operator will be ready to take your call, and will quote the rates to anywhere, any time, day or night. Enjoy a carefree vacation by keeping in touch with home by telephone.

SOUTHERN BELL TELEPHONE AND TELEGRAPH COMPANY

WILLIAM C. GOLDEN, M. D.
Office in J. R. Mullins Bldg.
Clanton, Ala.
Office Phone 151 — Res. Phone 202

GOOD RELIEF of constipation by a GOOD LAXATIVE

Many folks get such refreshing relief by taking Black-Draught for constipation that they prefer it to other laxatives and urge their friends to try it. Black-Draught is made of the leaves and roots of plants. It does not disturb digestion but stimulates the lower bowel so that constipation is relieved.

BLACK-DRAUGHT
purely vegetable laxative

BIBB GRAVES FOR VICE-PRESIDENT IN 1940

(An Editorial)
—In The Wetumpka Herald—

When the fog of partisan politics and petty jealousies shall have been dissipated in the clear sunlight of truth and the historan of the future comes to write the names of Alabama's illustrious sons upon the scroll of honor and achievement, the name of David Bibb Graves, twice Governor of his State and now approaching the evening of his second administration, will be found high upon that list.

For Bibb Graves by his own indomitable will has stamped his personality upon the mind and heart of this generation like no man in the recollection of the editor of this newspaper.

Had he chosen to direct his trained analytical mind to the task of amassing a great personal fortune he might easily have become a great captain of industry. But his broad sympathies and his great humanitarian heart would not permit him to become a selfish mercenary, but led him straightway into a life of unselfish servce to his State and its people.

We should like to pause here long enough to remind you that it was Bibb Graves who first brought a seven-month free school within the reach of every boy and girl in the State; that he took your child and mine out of the squalid one-room wooden shacks that but lately masqueraded under the name of schoolhouses and put them in modern and comfortable brick and concrete buildings properly lighted and ventilated; that he fostered the system of consolidation in rural sections and provided safe and comfortable transportation for our children to and from school in all sorts and kinds of weather; that it was Bibb Graves who reopened the school houses of this State after they had been all but closed by the blight of a business depression that reached its height from 1930 to 1933; that this same Bibb Graves has not only kept the budget balanced but that right now the State has a very substantial cash balance in the banks with every necessary department of the State Gov. functioning and meeting its bills even on the day they are due; that it was Bibb Graves who gave Alabama her first functioning State Health Department which has all but banished Malaria, typhoid and other common fevers from our midst, reduced the ravages of tuberculosis and pneumonia, is now rapidly bringing under control rabies, syphilis and other loathsome social diseases, and has carried the blessings of good health and good cheer nto countless thousands of underprivileged and remote country homes, that it was Bibb Graves who found the means to lay gleaming ribbons of asphalt from rural hamlet to trunkline concrete highways bearing upon their smooth hard surface the wealth of Alabama farm and factory moving in ever increasing volume to inland market and then into the commercial channels of the world; that these same highways have attracted to Alabama tourists from other states to view our gorgeous scenery, partake of our warmhearted hospitality, study our matchless resources, become acquainted with our glorious history, and many of these tourists return to make Alabama ther permanent home; that it was Bibb Graves who spannded the rivers and creeks of Alabama with majestic steel and concrete arches that carry our people and our commerce from bank to bank in comfort and safety without the exaction of one penny in tolls on a single bridge in this State; that it was Bibb Graves who, seeing eye to eye with our great national leader, Franklin Delano Roosevelt, led his State in the vanguard of all our sister states in enacting, enabling legislation which brought unemployment insurance, old age assistance, farm parity and other millions in Federal aid to the relief of the forgotten men and women of Alabama; that it is Bibb Graves who is reducing the bonded indebtedness of the State every year, much of the principal sum being paid before it is due, and who has saved many thousands of dollars to the taxpayers of the State by refunding other bonds at lower and lower rates of interest; that it was Bibb Graves who inaugurated and fostered the modern State Docks at Mobile which have made Mobile a gateway through which flows the commerce of the South in such a great volume that millions of dollars in new capital has been attracted to that city's industries; that it was Bibb Graves who took a leading and vital part in fostering the movement that resulted in bringing millions more of new capital into new and old industries of the other cities and towns of Alabama; that it was Bibb Graves who started and who is now leading the heroic fight of Southern Governors and Industrialists to abolish the unfair and unjust freight rate differentials that for a quarter of a century have stifled and all but destroyed the industrial development of Alabama and the South.

It is an inspiring and impressive record—even though we have not had the space to tell hardly half the story of the worthwhile and solid achievements of Alabama's first citizen. The passing of the years will serve only to magnify the accomplishments and unselfish service of this distinguished son of the Deep South.

And this brings us to the suggestion we had in mind when we started to write this editorial.

We propose the name of David Bibb Graves as a candidate for Vice-President of the United States of America, subject to the action of the Democratic National Convention to be held in 1940.

BIG SALE

MAKE US AN OFFER

We are going to sell every Used Car we have in stock at un-heard Of Prices, so don't wait—come in NOW, or you will miss the BIGGEST VALUE ever offered in a GOOD USED CAR.

USED CARS

Come Prepared To To Drive One of These Used Cars Away When You "MAKE US AN OFFER!"

1928 CHEVROLET CUT-DOWN Platform Body, 1938 Tags

1929 DODGE DA, 4-DOOR SEDAN Ready To Go!

1930 FORD MODEL A COACH Looks and Runs Good

1931 CHEVROLET DeLUXE COUPE Well Cared for

1934 FORD V-8 DeLUXE COACH AS IS—Make Us An Offer

1933 PLYMOUTH DeLUXE COACH Reconditioned

'35 CHEVROLET STANDARD COACH Two of Them to Choose from

1934 CHEVROLET MASTER DeLUXE COUPE—Extra Nice

1935 CHEVROLET MASTER DeLUXE COACH—Almost Perfect

1936 FORD V-8 DeLUXE 4-DOOR TOURING SEDAN The Cleanest and Most Perfect Used Car In The State

JUST A FEW MORE USED TRUCKS LEFT—Make Us An Offer

SPECIAL—1936 CHEVROLET ½ TON PICK-UP

Clay Marcus, in charge of Used Cars, says "This is no ordinary sale but to give the people of Chilton County a chance to savesome real money in buying a Used Car Now." Terms can be arranged on any sale.

Polk Brothers Motor Co.
CLANTON, ALABAMA

Many Agricultural Exhibits At Fair

Birmingham, Ala.—Agricultural exhibit space is in such demand for the Alabama State Fair, to be held September 26 to October 1, that Manager P.T. Strieder is constructing an 80-foot addition to the Agricultural building It will house eight additional county exhibits or sixteen individual farm exhibits and nearly all of the space is already contracter for. Manager Strieder says that this year's agricultural show will be the biggest ever seen in Alabama.

The premium List Book is now being mailed to all sections of the State, listing between $17,000 and $18,000 in cash premiums to exhibitors. P. O. Davis, director of extension service at Auburn, is director of the Agriculture and Livestock Department of the Fair. Mr. Davis and F. W. Burns, Auburn extension animal husbandman, are working with County Agents and 4-H assistant county agents to encourage farm exhibits.

Mr. Burns is superintendent of the Livestock show and is placing much emphasis this year on a Hog Show—a feature of which will be a hog sale. In a letter Mr. Burns has just mailed to County Agents, he writes, "At a conference of Fair officials and packer representatives it was decided to sell all market hogs brought to the State Fair at auction. The packers agree to start the hogs at Nashville prices and to pay a premium above this price for hogs that show quality and finish. This is a good opportunity to sell spring farrow 4-H market pigs at a good price as they should be weighing around 200 pounds by September."

Great plans are also being made for entertainment features of the Fair this year. Famous auto race drivers will compete fo rthe national circuit championship on two big days, Tuesday and Saturday. The world's largest midway, the Royel American Shows, will open every day and every night with 20 sensational riding devices and 24 high class side shows. Ernie Young's Calvacade of Hits will be the big feature of the Grand Show each afternoon and night.

666 Cures MALARIA in 7 days and relieves COLDS first day

Liquid, Tablet, Salve Nose Drops Headache, 30 min. Try "Rub-My Tism" — World's Best Liniment

HEALTH DEPARTMENT GIVES HEART DISEASE INFORMATION

Although heart disease attacks those of all ages, it is particularly fatal among old people, Dr. J. N. Baker, State Health Officer, pointed out recently in calling attention to vital statistics figures showing that approximately one Alabamian out of every 33 over 74 years of age succumbed to this disease, the chief cause of death in this State, during the year covered by the study.

"The heart disease death rate for those of this age group was found to be 3.031.7 per 100,000 population, or more than 20 times the rate of 149.0 per 100,000 population shown for the entire population of the State," he said. "The rate among those less than one year of age was shown to be 8.3 per 100,000 population, while among those between one and four years of age it was only 2.3 per 100,000 population, the lowest shown for any age group. From that low point it was shown to increase rapidly from one age group to another until it reached its peak among those over 75."

Dr. Baker urged that actual and potential heart disease sufferers do everything possible to curb the rapidly mounting mortality from this disease by obtaining as much rest as possible and avoiding worry and anxiety.

STATE IS SHIPPING MORE POTATOES AND PEACHES

New records in carlot shipments of Irish potatoes and peaches have been made this year by Alabama, announces the Bureau of Agricultural Economics. Up through July 16 a total of 6084 cars of potatoes had gone out of the State and 13 carloads of peaches had been shipped by the above date.

In potato shipments the State is surpassed only by California, Florida, Virginia and North Carolina. Last year Alabama shipped 5,617 carloads of peaches, according to the Bureau's record.

MARINE ENLISTMENTS FOR AUGUST ARE GIVEN OUT

The quota of enlistments for August assigned to the United States Marine Corps Recruiting District of Macon, headquarters for Georgia, Alabama and Tennessee, has been set at forty, Major J. M. Tildsley, district recruiting officer, announced.

The Marine Corps offers a variety of duty, and upon the completion of initial training at the Parris Island, S. C., Marine base the newly enlisted Marine is selected for further training in aviation, radio, sea service, or advance naval and military studies. Marines serve principally aboard battleships and cruisers, and ashore beyond the seas.

Young men in this area between the ages of 18 and 28, ranging in height from 64 to 74 inches, in good physical condition, single, without dependents, with at least an eighth grade education and of good moral character, who desire information of the opportunities afforded by service in the Marines may rocure same by writing to the Marine Corps Recruiting Station at Macon. Application forms will be sent on request, Major Tildsley stated.

It Pays To Trade In Clanton!

WADESONIAN THEATRE
Thorsby, Ala.
Friday-Saturday—Aug. 5-6
Rod LaRocque, Astrid Allwyn
"International Crime"
Serial—S.O.S. Coast Guard
1st show, 7.00; 2nd show 8:30
Adm.—10c and 20c

HILLMAN HOTEL
BIRMINGHAM, ALABAMA
200 Rooms
Rates from $1.50 up with Private Bath
Free Parking in Lot Adjoining Building
W. T. WILSON, LESSEE-MANAGER
6-30-25tc.

MAKE YOUR

SUMMER MONTHS

PLEASANT

During the hot months you want spare time to enjoy yourself . . . get out-doors . . . relax . . . forget housekeeping cares. We can save you one of the most disagreeable and time-consuming household chores you have . . . doing the family wash. Let us take over the back-breaking task of washing and ironing ALL your wash and help you enjoy the summer.

We can launder all your special summer things as well as year-round items . . . wash suits . . . beach clothes . . . dainty undergarments . . . everything. Every precaution is taken to give you complete satisfaction. You will like our moderate prices, too.

Make wash day your play day! Give all your laundry and dry cleaning to our routeman on his next visit, or Phone 119 for immediate service.

Clanton Ld'ry & Cleaning Co.

PHONE 119 — — — — CLANTON

VERBENA NEWS

Mr. and Mrs. Irby Deramus and daughters have returned from a vacation trip to Miami, Fla.

Mr. F. A. Rutland, Jr., has returned from Chattanooga, Tenn. where he has been visiting Mr. and Mrs. Dave Norris

Mr. and Mrs. Columbus Mitchell and Serena Mitchell visited in Rockford last Wednesday.

Miss Annie Pearl Downs is visiting relatives in Maple Spring community.

Miss Mary Lou Gaines entertained some friends at her home Saturday night.

Miss Flora Mae Robinson has been entertaining a friend, Miss Aleene Corley.

Mr. ugh Catts, Jr., of Birmingham is visiting relatives here.

Miss Frances Strock spent the week end in Birmingham.

Miss Helen Chandler of Opelika. Ala. is visiting Rev. and Mrs. Ware and family

Miss Florence Sawyer of Wetumpka has returned home after a visit with Miss Mary Lou Gaines.

Mr. G. C. Adams and Mr. and Mrs. W. B. Dunnam had visitors from near Goodwater Sunday.

Mrs. W. B. Strock. Mrs. Claude Downs, Miss Serena Mitchell, Mrs. Jake Dansby, Mrs. H. T. Williams, Jr. and Miss Merle Burkhalter attended the Farmers and Homemakers meeting in Auburn.

Miss Almetta Dunnam and Mr. Walter Dunnam are visiting relatives near Goodwater, Alabama.

Mr. T. B. Deramus left Sunday for Texas.

Miss Gertrude Gibson has returned from her vacation.

Mr. and Mrs. R. E. Cobern spent the week end in Mt. Creek.

Miss Elizabeth Champion has returned from a visit in Montgomery.

Miss Carrie Bell Holland of Birmingham is visiting relatives here.

Everyone enjoyed the joint choir practice, prayer meeting and social hour at the Methodist Church last Thursday night. You are invited to attend every Thursday night at 7:30.

—o-o-o—

CARD OF THANKS

—o—

We wish to thank our friends for the many kind deeds and for the sympathy shown us during the illness and death of our parents, Mr. and Mrs. J. W. Riggin.—The Children.

20 NEW RANGE STOVES

Duplex Grates for wood or coal. Burns 17-in. wood. See these ranges. Ten-day sale—only $16.50 (Cash payments, small carrying charge.)

Tiffin Furniture Co.

CLANTON, ALABAMA

Protect Yourself With INDIVIDUAL

HOSPITAL INSURANCE

Any hospital. Any disability. Male or Female, 5 to 60 years.

COST $1 PER MONTH

Write

E. E. BRAGG

Inter-Ocean Casualty Company

Clanton, Ala

Income Protection since 1903

7-14-4tc.

IT COSTS NO MORE - - -

to have your work done in Clanton's Finest Shop.

By Clanton's Finest Operators, who know the Art of Fitting Your Coiffure to Your Own Personality

WILLIE MAE EASTERLING WINNIE B. DAVIS

ELIZABETH GOLSON

JOSEPHINE BARRETT RUTH HORTON

Shampoo, Set, Dry, Neck Clip, Sparkle Sheen Rinse, 50c

PERMANENT WAVES ..... $2.00 to $7.50

Four Permanent Wave Machines—Five Operators

"SERVICE" Is Our Motto

SPECIALS IN OUR SCHOOL

Our Oil Permanents $1.50 Other Permanents .. $1.00

Shampoo, Set and Dry.. 25c Manicures 25c

Facials ..... 50c Hair Cuts 15c

MODERN BEAUTY SHOPPE

MODERN BEAUTY SCHOOL

Location: Upstairs over A & P Grocery Store — Phone 168, Clanton

WATCH FOR IT ! !

Shown above is a much enlarged photo of the white fringed beetle which has been attacking plants in South Alabama and against which the Department of Agriculture is waging an intensive fight. Farmers are urged to watch for this pest and report immediately any indication that it may be present in this county. This photo is much enlarged over the actual size of the beetle.

1-H Club Girl Who Represented Chilton At Short Course Tells Interesting Story Of Trip

—o—

By Alice Gilmore

It was a great pleasure for the four 4-H Club girls, Mary Pearl Griffin, Rolene Kelley, Bonnie Guy and Alice Gilmore, who represented Chilton County at the Short Course held in Auburn July 5-9. Miss Mattie Joe Barber, Assistant Home Demonstration Agent, accompanied us.

Tuesday morning. July 5, we left Clanton filled with enthusiasm over the interesting things we expected to hear and see. We stopped in Montgomery to eat lunch. We went through Tuskegee and took a good view of the Institute. It was by then getting near two o'clock, the time that we were to be at the Leadership Hall in Auburn. On arriving in Auburn, we had a few minutes left; we rode around town to look at the college and other interesting places. When two o'clock came, we were at the Leadership Hall enjoying a hearty wecome to Auburn by Miss Elizabeth I. DeLoney. State Girls 4-H Cub Agent.

We registered at which time we were given the program for the Short Course. The theme of the program was "Self Development Through Community Opportunity." Our 4-H motto is "To Make The Best Better." We then had from the time we registered until four-thirty to go to the cabin that was assigned to us, and to meet the girls that represented other counties from the eastern part of the State.

At four-thirty everyone went on a campus tour and later the Lee County girls surprised us with a tea.

Mrs. J. E. S. Rudd, Clay County Home Demonstration Agent, and Chairman of all vesper services, introduced all counties that spoke to us at that time.

As the time passed on to seven-thirty Mr. I. A. Sims, commonly known as Dad Sims, State 4-H Club Leader, presided at the assembly in the Leadership Hall. We sang several songs and music was sponsored by Miss Mary Jim Enloe, St. Clair County Home Demonstration Agent and Chairman of Music Committee. The pledge was given by everyone and then we received greetings by Mr. P. O. Davis, Director Alabama Extension Service. Dr. L. N. Duncan, President Alabama Polytechnic Institute, gave a welcome address. Following two songs Miss Helen Johnston, State Home Demonstration Agent, gave a talk on "What To Get Out Of A Camp." Miss Johnston says: A person gets exactly what he puts in it.

Announcements were made next and Dad Sims asked for introductions of all guests and delegates. Following a social hour presented by two of the counties, everyone went to their cabin, and the lights were out at ten-thirty.

Wednesday morning everybody had to arise at six o'clock, and some of us had to be waked. so our agents sat with us during morning watch. Held at the Amphitheatre at six-forty-five, to shake us if she caught us nodding.

At seven-fifteen we had breakfast and at eight-thirty Randolph County presided at general assembly in the Leadership Hall. During this time Rev. R. B. Hay spoke to us on "Good Sportsmanship."

All the girls that were in the judg-contests went to Duncan Hall at nine o'clock and those in the Health Contest went to Brown Hall. The Chairman of the Heath Committee was Miss Bennie Celia Slaughter, Bullock County Home Demonstration Agent. The others stayed at the Leadership Hall and listened to a very interesting talk on "4-H Club Honors," given by Mr. T. W. Lumpkin, State Boys 4-H Club Leader.

We all like to listen to Dad Sims talk, so at ten o'clock he gave us important points on Joint 4-H Poultry Products and Mr. John E. Ivey, Extension Poultryman talked to us about 4-H Poultry Work." Mr. Ivey says, it would take one hundred bushels of corn to feed one hundred chickens per year. He also showed us how a person could make a great profit by raising chickens.

Everyone was beginning to feel like resting about this time, so we went to our cabins to return at seven o'clock when Shelby County presided and Randolph County gave a play, "4-H Club Work." We ate dinner at twelve o'clock.

The programs for the days following were outlined practically the same as the morning and afternoon before, excepting different contests presiding, and different people speaking to us on various subjects.

At two o'clock Mrs. Pearl B. Crawford spoke on the subject of "Parliamentary Law." After Mrs. Crawford's talk the Dress Review was at Duncan Hall.

Mr. Donald L. Robertson, Extension Agricultural Editor, gave us a few important notes on "News Writing."

Mrs. Annie Sroddy, Calhoun County Home Demonstration Agent and Chairman of stunt night, showed every girl how to cooperate and how to play new games.

Thursday morning Miss Dorothy Dean talked to us. Miss Dean is Extension Specialist in Clothing and Handicraft. Today we were to work on the Camp Crafts. It was divided into five different groups. Each girl was placed in one of these groups by her agent. This was done in order that each girl could tell her project to the other, and they could bring new ideas back home to their clubs. Later during the day Miss Velma Owen, Health Nurse Supervisor, brought to us some interesting points on "Self Improvement."

Miss Anne Watson, Shelby County Home Demonstration Agent and Chairman of Recreation Committee) rendered her service to the girls and Dad Sims made it possible for us to see the Agricultural Extension picture which was made in Washington.

The Costume Party that Mrs. Vergive W. Gunn, Home Demonstration Agent, gave her assistants was highly enjoyed.

Friday afternoon Miss Nell Pickens Extension Economists, spoke on the subject of "Home Management."

Leadership Recognition was held on the lawn of Dr. Duncan, the president's home. Miss Irby Barrett, Home Demonstration Agent was the Chairman of this event. It was a beautiful scene, the College boy's were shooting sky rockets through the air over the president's home.

We left Auburn Saturday morning, July 9th, at eight o'clock, and bade our friends good-bye. On our way home we came back through Tuskegee, and went out through the Veterans Hospital. Leaving there, we came on to Montgomery and Warden Boswell gave us permission to go through Kilby Prison. We also went out to Oak Park, then to Huntingdon College.

We brought home with us three ribbons which were won by Mary Pearl Griffin. Two were awarded for health and one for the costume that she wore to the costume party. The unique costume was made of newspaper.

I wish everyone could have had the privilege of being at the 4-H Short Course. I wish four outstanding values for the short course:

FIRST—A greater knowledge of 4-H Club Work.

SECOND—Association and Cooperation with other workers.

THIRD—More interest developed in other parts of our State.

FOURTH—How to make the best better.

—o-o-o—

Misses Edith, Ruth and Pearl Hand, and Margis Robinson, of Birmingham, returned last Friday from a vacation in Georgia and Florida.

QUALITY INNER SPRING MATTRESSESS

SIMMONS and PERFECTION

$5.00 for your old mattress—50c week on balance

— BUY THE BEST —

TIFFIN FURNITURE CO.

Clanton, Alabama

LADIES . . .

We wish to call attention to the Discriminating fine Hosiery Buyer

We are offering as a further inducement for you to try our Famous

Gotham Gold Stripe

HOSIERY

All $1.00 and $1.15 Hose for

79c

Try A Pair

EAGLE'S STORE

On the Corner — — — — Clanton

News from Thorsby

MRS. WEBB PARRISH, Correspondent

On July 1, Miss Mary Ella Gerald of Baltimore. Maryland, formerly of Thorsby, and Mr. Chester Macomber of Whittinsville, Mass., were married at Whittinsville, Mass. They spent their honeymoon in Boston and at Old Orchard Beach, Maine. They will make their home in Baltimore at the present. Miss Gerald made her home in Thorsby for many years and for several years taught in Alabama High Schools.

The revival at the Baptist Church was extended through Wednesday night. There were several mmbers added to the church.

The Sunbeams will meet next Monday afternoon at the home of Mrs. Wallace Waites at three o'clock.

Bonnie B. Manning celebrated her eighth birthday last Friday afternoon at the home of her parents, Mr. and Mrs. Malcolm Manning. Games and contests were enjoyed by the little folks after which delightful refreshments were served.

Mrs. S. M. Connatser and daughter, Cora, spent last Friday in Birmingham.

Mrs. W. B. Fields and children of Birmingham spent the week end with Mr. and Mrs. J. W. Hosey.

Mrs Sam Hayes and son of Billingsley, Ala.. spent Friday and Saturday with Mr. and Mrs. M. E. Willis.

Mrs. K. C Eastburn is in West End Baptist Hospital in Birmingham where she underwent an operation Saturday morning. Last reports were that she was improving nicely.

Mr. and Mrs. C. M. Williams spent last Wednesday in Birmingham. Charlene Williams is visiting relatives in Birmingham this week.

Misses Kathryn Foss, Christina Bosworth, Helen Bosworth of Birmingham and Virginia Thompson of Selma have returned after a tour through East and Central Florida, stopping at Silver Springs and Daytona Beach.

TO PREACH AT CHURCH OF CHRIST NEXT SUNDAY

—o—

Murphy Bratton will preach at the Church of Christ in Clanton next Sunday at 11 o'clock A.M. You are invited to hear him. Come.—J. A. Mahan.

—o-o-o—

REFUGE NEWS

—o—

The revival at this place is still going strong. The meeting will likey go through Friday night of this week. Souls are being saved every service. About thirty have been added to the Church. More than twenty for baptism. We will baptize Sunday afternoon at 3:30 o'clock. August 7, at Mims Pond, 2 miles east of Clanton.

Come hear Evangelist Garrett. You wilyl not regret your trip.—M. Lockhart, Pastor.

—o-o-o—

NOTICE

—o—

The State of Alabama, Chilton County.

Circuit Court in Equity. No. 1524.

July 27, 1938.

Elizabeth Boyd Causey, Complainant,

vs. John Causey, Defendant.

In this cause it is made to appear to the Register by the affidavit of G.C. Walker, that the Defendant is a non-resident, and that his place of residence and post-office address is unknown, and that such address cannot be ascertained after reasonable effort; and, further, that, in the belief of said affiant. the Defendant is over the age of twenty-one years:

It is, therefore, ordered by the Register that publication be made in the Chilton County News, a newspaper published in the County of Chilton, once a week for four consecutive weeks, requiring the said John Causey to plead answer, or demur to the bill of complaint in this cause by the 30th day of August, 1938, or, in thirty days thereafter, a decree pro confesso may be taken against him.

Done at office in Clanton, this 27th day of July, 1938.

SALLY JOHNSON ROBERTS, Register.

7-28-4tc.

Miss Bertha Littleton returned to Birmingham Sunday after spending a week here.

Mrs. Earl Henley and Mrs. Pauline Pate spent last Wednesday in Montgomery. They carried Mrs. J. W. Henley of Montgomery and Mrs. Gilvia McKee of Selma home.

Mr. and Mrs. Oti Miller of Clanton visited Mr. and Mrs. G. W. Burnett Sunday .

Miss Ruby Lee Duffie of Mountain Creek spent several days here last week with her cousin, Lois Williams

Mr. and Mrs. John Billingsley and Mr. and Mrs. Other Garrick spent Sunday at Dogwood, Ala.

Mr. A. A. Fuller left last Saturday for Hamilton, Ala., where he was married Sunday morning at ten o'clock to Miss Mattie Shotts of that city. After a wedding trip to points in Florida they will be at home in Thorsby at the home of Mr. and Mrs. W. H. Goodgame.

Dr. and Mrs. H. G. Franklin, Mr. and Mrs Acie Bailey, nee Lucile Each, of Birmingham, Miss Dorothy Vaughn Franklin, left Saturday for Garniers, Florida where they will. spend several days. Mr. and Mrs. W. A. Houston. Bill Houston and Marie Each, all of Noble, Oklahoma, Mr. and Mrs. William Each, Mr. and Mrs. Cecil Each, Mrs. Juanita Tapscott joined them at Garniers Monday.

Mr. Frank Higgins and Mary Evelyn Higgins of Deatsville are visiting relatives here this week.

Misses Louise and Mary Elizabeth Thompson of Birmingham are visiting Mrs. Frank Thompson and Mrs. Turner Gamble for a few days this week

John Rowell of Birmingham spent the week end at home with his parents.

Mrs. C. C. Lewis of Birmingham is honoring Miss Ruby Connatser, bride-elect, with a tea shower from 3:30 until 5:00 o'clock Wednesday, August 3rd, at her home in Birmingham

Mr. and Mrs. Judge Putman of Brooks Station, Georgia, Mr. and Mrs. Beecher Connell of Holingsville, Ga., spent last Wednesday night and Thursday with Mr. and Mrs. C. M. Williams.

Mr. and Mrs. Chas. Nelson and son Thorsten, spent Saturday in Birmingham

The nursery people and some other friends gave the Blickensderfers a house warming last Sunday afternoon.

Mrs. Anna Phalin is visiting friends in Tuscaloosa this week.

—o-o-o—

It Pays To Trade In Clanton!

ARE YOU INSURED AGAINST AUTOMOBILE ACCIDENTS

With the increase in auto travel and the risks of the road, the Inter-Ocean Casualty Company writes a special policy that re-imburses you for injury and disability received while riding in automobiles. The cost is about 12 cents a week.

Investigate it now

BEN MARGOLIS

Agent

Box 505 — Clanton, Ala.

Saturday Is Dollar Day

See what your Dollars can do!

For One Day Only Saturday August 6th

These Stores Offer These Bargains To The Public

LIMIT

One To Each Customer

Due to the exceptional value of the bargains offered here, only one from each store will be allowed each customer on this day.

This is something new and unusual. Just imagine it—these values for only One Dollar. And, remember they are offered for only one day—next Saturday, August 6th. Go to these stores and ask for these items. You are assured they are values for the money.

Cash Prices Only

ACT QUICK!

Supply Is Limited

In several of the stores listed here, the supply of the items is limited and it is advisable to get here early to secure these bargains.

- AT -
LEVINE BROTHERS
One Ladies Hat and One Dress, Newest Styles, Patterns, both
$1

- AT -
THE LEADER
We have 100 Wash Silk Dresses, Pin Polka Dots in Blue, Black and Wine. Sizes 12 to 20. Regular $3.95 sellers, only
$1

- AT -
PIGGLY WIGGLY
One 25c Can Baking Powder, 6 Small Cans Milk, 2 lbs. Morning Bracer Coffee, 3 Cans Pink Salmon
$1

- AT -
HILL'S
One 2-lb. Can Clabber Girl Baking Powder, 3 Cans Chum Salmon, 6 Bars Octagon Soap, 1 quart jar Skyway Salad Dressing
$1

- AT -
ALRED DRUG CO.
Large, attractive Gilbert Alarm Clocks in colors. A real value, only
$1

- AT -
WINGARD BROTHERS
4 pairs Men's Hanes Shorts—any size—all for only
$1

- AT -
THE DOLLAR STORE
2 Children's Dresses. Sizes 1 to 16. Guaranteed Fast Color, Sheers or Prints, 2 for only
$1

- AT -
MULLINS & SCOTT
DUCKHEAD Overalls, all sizes, 1 pair to Customer, Cash Price
$1

- AT -
ROCKETT DRY GOODS CO.
4 yards assorted Dress Material in many Patterns, a real value only
$1

- AT -
THE PARISIAN STORE
We have 125 early Fall Crepe Dresses. Long sleeves and new shades. Regular $2.95 sellers, each only
$1

- AT -
TIFFIN FURNITURE CO.
Three 36-in. x 6 ft. Cream Window Shades. Three for only
Or Regular $1.50 Round Mirrors
$1

- AT -
YELLOW FRONT STORE
13 Yards Father George LL Heavy weight sheeting for only
$1

The Humming Bird

--Beautiful, speedy and silent, it thrives on the natural goodness of the honey in the flowers.

The Electric Range

--Beautiful, speedy and silent--foods cooked electrically retain the flavor of their natural goodness.

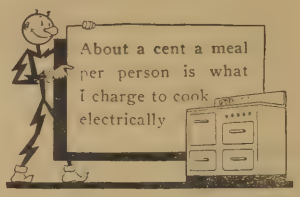

BY comparative tests — fresh vegetables and meats cooked the electric way (with little water) do retain more of their natural, excellent flavor. You'll find that to be true when you start cooking electrically. A modern, beautiful, fast-cooking, silent electric range can be yours at a price and terms well within the reach of a modest income. Cooking electrically is not expensive in Alabama—*average rates are 32% less than the national average!*

ALABAMA ELECTRICAL DEALERS
and ALABAMA POWER COMPANY

Electrify Now — Electricity is Cheap in Alabama

Cuban Government Royally Welcomes Press Association

Serving in the dua role of vacationists and unofficial goodwill ambassadors. 300 Alabamians—including representatives of 61 newspapers—spent a glamorous three days and four nights in Havana, July 17-25 as members of the Alabama Press Association's third convention tour to the Cuban Capitol.

The week's 2000-mile vacation tour—which included a 300-mile overnight boat trip from Port Tampa to Havana and return—ended early Saturday evening when the Atlantic Coastline's special air-conditioned train pulled into Montgomery's terminal station where the tour began on the previous Sunday morning.

After leaving Montgomery Sunday morning, July 17, the party's special train arrived late that afternoon at Port Tampa where the Peninsular and Occidental Steamship Company's S. S. Cuba was waiting for the overnight sail to Key West. Upon arrival at Key West, at 10:00 A. M. on Monday, an hour of sightseeing was enjoyed in this southermost city of the United States.

That afternoon at 4 P. M. the pary sailed up the harbor past Morc Castle. At the docks to greet the visitors were officials of the Cuban Tourist Commission and Adolph Valdez, owner of the Hotel Plaza, where the Alabamians made their headquarters throughout the delightful visit in Havana. So complete was the hospitality of Mr. Valdez that officials of the Alabama Press Association and each member of the party were unanimous in their designation of him as "perfect host".

The Alabama delegation was royally entertained on numerous occasions by the highest government officials in Cuba who spared neither expense nor time in showing their cordial hospitality. On Tuesday afternoon, after visiting the offices of Havana newspapers, the party attended a reception given by Mayor Antonio Beruff Mendieta at the City Hall. As did the other officials, Mayor Mendieta spoke in glowing terms of welcome and the reply was made by C. L. Walton, president of the Alabama Press Association. On display at the reception was an elaborate exhibit of sewing and other articles made by Cuban school children.

On Wednesday morning an official reception was tendered the Alabamians by President Laredo Bru in the magnificient Presidential Palace. Speaking through an interpreter, President Bru cordially invited the party to return to Havana for a fourth time in the near future and termed their visit one in a chain of similar friendly gestures calculated to cement bonds of friendship which have always existed between the people of Cuba and the United States.

On behalf of the entire party, Mr. Walton thanked President Bru for the many courtesies extended the party by Cuban officials and as a token of the cordial feeling of Alabama and the United States presented him with a gift set of handsome towels manufactured at Fairfax, Alabama. Mr. Walton then read letters of greeting from Governor Graves, who had expected to make the trip, Senator Lister Hill, Speaker William H. Bankhead, and Senator John H. Bankhead. Assembling in the beautiful rotunda of the Cuban Capitol Thursday morning, the party was received by the President of the Senate and the Speaker of the House of Representatives.

The activities each evening in Havana began with an elaborate dinner-dance on the Plaza Hotel roof garden. After dinner on Tuesday evening the party looked in for a time on a jai-alai game, one of the three types of gambling authorized by the Cuban government—the others being cock fighting and the national lottery. As in tennis, both singles and doubles can be played in jai-alai which requires a court about 30 feet wide, 100 feet long, and three walls about 25 feet high. The ball is hurled by the players from a narrow basket-type of wicker glove about 18 inches long. Visits followed then to two of Havana's gay night clubs, Sans Souci and the summer Casino LaPlaya.

On Tuesday morning, the party visited the La Carono Cigar factory and took an extended motor trip over both new and old sections of Havana, including visits to the Merced Church where a service was in progress, the Maine Monument on the beautiful Gulf shore drive and other historical points of interest. The party then drove through the Colon Cemetery up Havana's Fifth Avenue where many of the best residences are located, and then to the famous Tropical Gardens for a luncheon given by the National Tourist Commission.

Following the reception at the Presidential Palace on Wednesday morning the party was entertained by the Bacardi Company. That afternoon an inspection visit was made to Camp Columbia, headquarters of the Cuban Military forces. Here they were greeted by Major Jaime Marine, in the absence of Col. Fulgencio Batista, army chief of staff. That evening after dinner the party visited the Spanish Club, the garden of Eden and Kursall night clubs and several sidewalk cafes.

While at Camp Columbia Major Marine informed the party that Col. Batista, who had been detained in Santiago, had sent an urgent invitation that the entire party visit he new Civic-Military Institute. Mr. Walton explained that provision for a trip to the Institute was not included in the tour. Major Marine then informed the Alabama officials that he would arrange the tour without expense to the visitors.

As a result of this extreme courtesy on he part of Col. Batista, exended through his personal representative and chief aid, Major Marine, the itinerary was immediately changed to include a visit to the Civic-Military Institute on Thursday morning after the reception at the Cuban Capitol. Located at Ceiba del Agua, this excellent institution gives the best in classical, practical and military education to Cuban boys from the ages of six to 17 years whose fathers have died in municipal or government service Prior to the luncheon served here, a special review was staged by the young cadets in honor of the Alabama visitors. Heading the reception committee at the Institute was its president, Dr. Juan Abascal, who extended every courtesy and entertained the party in a most delightful manner to make the visit one of the outstanding features of the tour.

Lae Thursday afternoon a cocktail party was given by the Reporters' Association of Havana at its clubhouse. The music featured torrid Cuban, Spanish and African rhythms. As a token of appreciation from the newspeople of Alabama, Mr. Walton presented a handsome engraved gavel set to the president of the Association. The inscription read: "To the Reporters Association of Havana from the Alabama Press Association, July 18, 1937."

The visit to Havana came to a delightful climax when a gala farewell banquet and dance was given Thursday evening on the Plaza Hotel roof garden by the Hotel Association of Havana under the auspices of the Cuban Tourist Commission. Music was by two superb orchestras—one all-girl band and the other a costumed band which featured native Cuban rhythms. Alho there was a colorful floor show which included much of the best talent of stage and radio in Havana. Cuban guests of honor included E. L. Dardet and Dr. Luis Machada, president and executive secretary, respectively of the tourist Commission; Mayor Mendieta's personal representative; president of the Havana Hotel Association; and many other ranking government, military and civic officials. Charles A. Fell of the Birmingham News, spoke on behalf of the Alabama Press Association.

While in Havana a courtesy call was paid Messrs. Walton, Giles, Bryan Stanley, Hall, Langrebe, and Russell to the U. S. Ambassador J. Butler Wright at the American Embassy.

Other Press Association officials who accompanied President Walton on the trip were M. C. Giles, Sheffield, vice-president; R. C. Bryan, Elba, Secretary and dthe following members of the Executive Committee: Cody Hall, Alexander City; F. W. Stanley, Greenville, Miss Clara Burleson, Hartselle; Jesse Adams, Ozark; and W. W. Bateman, Wetumpka, The Alabama State Chamber of Commerce was represented by its president, Benjamin Russell, Alexander City, and the Industrial Committee of the Birmingham Chamber of Commerce was represented by Manager L. E. Foster, Karl Langrebe and Ed DeMay.

"Alabama and Cuba now enjoy a profitable trade relationship," said Mr. Walton in one of his Havana addresses. "Commerce across the Gulf is greater than at any time since 1929 and recent developments pave the way for even greater industrial and business expansion between our respective business interests. The free port at Mobile will open up to the Islands of the Guf unprecedented avenues for extension of commerce in the markets of Alabama and throughout the mainland. Trade barriers on exports and imports are being measured by men of both governments and around the council table of both nations barriers are to be lifted to guarantee economic salvation and greater prosperity for all of us."

The trip was arranged through Roy Brown Tours, Inc., Montgomery. Accompanying the party was also Walter Wharton, traffic manager for the A.C.L. railroad, and Austin Williamson, of the P. & O. Steamship Company.

o-o-o

NOTICE OF APPLICATION FOR PARDON OR PAROLE

Notice is hereby given that the undersigned who was convicted in Chilton County Circuit Court of 1938 for the offense of manufacturing whiskey and possession of a still, will apply for a pardon or parole before the Pardon Board of the State of Alabama.

7-28-2tp C. L. BEARDEN

Adjustment Payments To Be Started Soon

Distribution of cotton price adjustment payments on cotton produced in 1937 will be started as soon as a sufficient number of farm operators make application on the prescribed form, certifying they have not knowingly planted or permitted to be planted cotton in excess of the 1938 acreage allotment, and such application can be approved and certified for payment, announces A. W. Jones, administrative officer of the Agricultural Adjustment Administration in Alabama.

"The issuance of these adjustment payments probably will not get underway before late August with most of the payments going out in September, October and November," Mr. Jones says, adding that every effort will be made to handle the distribution as promptly as possible.

The maximum rate of payment on any eligible cotton is three cents a pound. All eligible cotton sold pror to September 10, 1937, will carry a rate representing the difference 12 cents and the average of the 10 spot cotton markets on the day it was sold. All cotton eligible for payment and not sold before September 10 (the day that cotton first fell below nine centts a pound during the 1937-38 marketing season) will be considered as sold on a date when the 10 spot market price was less than nine cents, and producers will receive three cents a pound on such cotton.

Under that ruling, cotton does not have to be sold to entitle a producer to payment. Cotton held by a producer on the farm or in the warehouses, whether or not under the CCC loans, will be on the same basis as cotton sold during the marketing season.

NOTICE

In The District Court of the United States For The Northern Division of the Middle District of Alabama.

UNITED STATES OF AMERICA vs.

181.2 acres of land, more or less, in Chilton County, Alabama, A. D. Collins, et al.

To the following persons, if living, if dead, their unknown heirs and/or assignees and distributees, whose residences and addresses are unknown, and the following firms and corporations, if in existence, otherwise, their successors, whose names, addresses and places of business are unknown, who may have or claim to have some right, title or interest in and to the hereinafter described lands, or some part thereof:

The following persons who are nonresidents of the State of Alabama:

George Jackson, Cairo, Ga.; Mrs. Mildred Griffith, Billingsley, Oklaha.; Mrs. C. B. Estes, 1720 Logan Ave., Denver, Colorado.

The heirs, spouses, and/or assigns of the following deceased persons, whose names and addresses are unknown:

Blan Bussey Vines, Will Vines, Isham Sammons, Mrs. Rosie Jones, Sally Bussey Rice, Jonathon Rice, Mrs. Rosie Jones.

The following persons, if living, if dead, their heirs and/or assigns, whose names and addresses are unknown:

J. W. Robinson,

Each of you will take notice that the United States of America, by the United States Attorney for the Middle District of Alabama, has filed a petition in the United States District Court for the Middle District of Alabama, Northern Division, for the condemnation under the provisions of the following acts of Congress:

"An Act to provide for the protection of land resources against soil erosion, and for other purposes," approved April 27, 1935 (49 Stat. 163), as amended by an Act of Congress approved February 29, 1936 (49 Stat. 1148), and the appropriation Act for Fiscal year ending June 30, 1937 (49 Stat. 1421, 1454), and an Act of Congress approved August 1, 1888 (25 Stat. 357), of certain lands consisting of 181.2 acres, more or less, situated in the County of Chilton, State of Alabama, of which you may own or have some right, interest, or title thereto.

That the Court has appointed and fixed the 25th day of August, 1938, as the day to hear and pass upon said petition at Montgomery, Alabama, at 10:00 o'clock A. M.

Said lands being more particularly described as follows:

181.2 acres, more or less, of land in Chilton County, Alabama.

The A. D. Collins Tract:

Beginning at a point (fence corner) S 84 deg. 50 min. W 3 feet from the SE Corner of Section 12, Township 22, Range 13, thence S 84 deg. 50 min. W 637 feet along hedge row to an iron post; thence S 85 deg. 30 min. W 1054.5 feet along the North side of a ditch to a pine post at the base of a 20-inch water oak; thence N 2 deg. 33 min. W 1038.3 ft. up through a ravine to a pine post; thence N 82 deg. 35 min. E 324 ft. to the West boundary of the Scharlot Creek and Sand Case Public Road; thence on and along the West boundary of said road approximately 100 yds. to a point that is 8ft. West of the NW corner of SE¼ of SE¼ of Section 12, Township 22, Range 13; thence due East 8 ft. to said corner; thence N 3 deg. 15 min. W 910 feet on a line which lies approximately 8 ft. east of the West boundary of said road; thence N 3 deg. 15 min. W 398.4 ft. along barbed wire fence to a pine post; thence N 85 deg. 00 min. E 592.6 ft. said line being and lying approximately 20 ft south of the barbed wire fence, to a pine stake with tack on the east boundary of the branch; thence S 3 deg. 15 min. E 615 ft. to a pine post which is approximately 20 ft. south of the south boundary of the road running E and W; thence N 84 deg. 20 min. E 427 ft. to midstream of the creek, running in a southeasterly direction; thence along the same course 263 ft. to an iron post which lies 7 ft. north of the north boundary of said road running east and west; thence S 2 deg. 10 min. E 426 ft. along barbed wire fence to a 10-inch white oak; thence due south 341 ft. to a pine post 3 feet east of the fence corner; thence N 82 deg. 00 min. E 267 ft. along a barbed wire fence to midstream of the creek running in a southeasterly direction; thence in a southeasterly direction on and along this stream and its meanderings approximately 920 feet to the intersection of the stream with a barbed wire fence running east and west. said point of intersection being N 84 deg. 45 min. E 904.5 ft. from the NW corner of the SW¼ of the SW¼ of the SW¼ of Section 7 of Township 22, Range 14; thence S 84 deg. 45 min. W 44.5 ft. along a barbed wire fence to a fence corner, said corner post being broken off, but firmly imbedded in the ground; thence S 3 deg. 10 min. E 660 ft. along fence to the point of beginning. All of the above described land containing 91.2 acres, more or less, lying in Sections 12 and 7, Township 22, Range 13 and 14, and being situated in Chilton County, Alabama.

The J. P. Barrett Tract:

The NW¼ NE¼, W½ NE¼ NE¼ and SW¼ NE¼, less 10 acres off the south side, in Section 13, Township 22, Range 13, containing 90 acres, more or less, in Chilton County, Alabama.

And together therewith all accretion land and all and singular the water rights and other rights, tenements, hereditaments and appurtenances thereto belonging or in anywise appertaining.

NOW, therefore, pursuant to the order of the Court, each and all of the above-named persons, including persons who are non-residents, and all persons who have been absent from the State of Alabama for more than 3 months next before the filing of said petition, and all persons who have been absent from the jurisdiction of this Court for more than six months next before the filing of said petition, and all persons and firms whose addresses and residence are unknown, and all corporations, whose places of business are unknown, and all corporations having no president, secretary, cashier or managing agent within the State of Alabama, and having no person in the employ of such corporation, or doing business for it in the State of Alabama and all corporations without an agent in the State of Alabama upon whom legal process can be served, and in addition to all of the above persons, and unknown persons, firms and corporations, whoever they may be, or wherever located, whose names, residences and places of business are unknown, who may have some interest, right, title, or claim of any kind or character whatsoever in and to said lands, or any part thereof, or who may have some interest in this proceeding, are hereby notified to be and appear before the District Court of the United States in the Middle District of Alabama, Northern Division, at Montgomery, Alabama, the place of hearing same, on the 25th day of August, 1938, at 10:00 o'clock A. M. to contest this proceeding or to make known to the Court any objection, if any they have, to the condemnation of said lands above described or any part thereof.

Done by order of the Court.

Witness my hand, and the seal of this Court this 11th day of July, 1938.

Seal (*) O. D. STREET, Jr.
Clerk, United States District Court.

7-21-3tc

o-o-o

It Pays To Trade In Clanton!

AAA Soil Practices Needed By Dairymen

Six soil-building practices which Alabama dairy farmers need and for which they can receive pay have been listed by F. W. Burns, livestock specialist of the Alabama Extension Service. Too many dairy farmers, he says, have the idea that the soil-building practices and the payments of the AAA will make for these practices are for the cotton and general farmer and have no connection with dairying.

Mr. Burns is advising dairymen to take advantage of the opportunity to build up a good permanent pasture or to build up the yielding capacity of the land by planting winter legumes. Although there are many practices which the Alabama farmer may receive payment for not putting into operation, Mr. Burns says that he believes that six are most needed by the Alabama dairyman.

He lists the following practices which are counted as one unit in the soil building allowance for the farm: (1) A full seeding of permanent pasture mixtures on one-half acre of pasture land; (2) the application of 5000 lbs of ground limestone to one acre of pasture; (3) the application of 500 lbs basic slag or 30 0pounds of superphosphate on one acre of pasture; (4) the construction of 200 linear feet of terraces with proper outlets; (5) the use of ten pounds of good adapted seed in reseeding depleted pastures; and (6) seeding of biennial, perennial or winter legumes on one acre of crop land.

Each of these units will entitle the farmer to payments of $1.50, according to Mr. Burns.

REYNOLDS & REYNOLDS
Attorneys-at-Law
Office Opposite Court House
Clanton, Ala.

SEE
ED EDWARDS
—FOR—
READY-MADE BURIAL CONCRETE VAULTS
—or—
VAULTS BUILT IN GRAVES

Phone or See Either Funeral Home in Clanton
6-30-10tpd. **Ala.**

Singer Sewing Machines

New for sale, or I will buy, sell, trade or what have you. I guarantee to sell used machines for less—come to see me. I have anything you may want, or I will get it for you.

Call on me for any repair service and all machine parts. Also see me for any kind of Life Insurance.

SINGER SEWING MACHINE SHOP
Next door to Calloway's Drug Store—Main Street
JAMES H. DANIEL **Clanton, Alabama**
(6916Mc)

AUTO PAINTING
Make your car look new

RADIATORS
Cleaned and Repaired

GIBBONS GARAGE

ON HIGHWAY — Thorsby, Alabama

GENERAL AUTO REPAIRING

"WE SPECIALIZE IN BODY AND FENDER WORK"

Come in and get our prices on your work. We are always pleased to figure with you, even if you are not ready to have your work done.

Bargains in New and Used Parts —Tires, Tubes and Accessories

We Weld Anything But the Break of Day and Broken Hearts

5-19-38—6 M. pd.

THE LEADER
Continues To
Lead In Values
and
High Quality

SAVE MONEY!!!

By Doing Your Shopping Here and Now! Our Sales Prices Continue Throughout the Week-

A Visit Here Will Convince You!

THE LEADER

OUR STOCK
Is Complete
with
Most Amazing
Values

Prize List Given Out For 10 Annual Deep Sea Fishing Rodeo 8-10

Mobile, Ala—The official prize list for the Tenth Annual Alabama Deep Sea Fishing Rodeo on August 8, 9 and 10, was anounced this week by the committee. Several hundred dollars worth of fine fishing tackle and other articles on this list will furnish incentive for the 600 or more deep sea anglers from 25 states who will gather at historic Fort Gaines on Dauphin Island to go forth Monday, August 8, to do battle with the wily tarpon, ling, King Mackerel and other kinds of fighting fish.

The various committees announce that everything is in readiness for the biggest and best deep sea rodeo in the history of the Association. This rodeo is to be known as tht "Homecoming Jubilee" event, and the advance registration indicates that all previous records will be shattered. Information and boat reservations may be made through Secretary Sam Lackland, P. O. Box 905 Mobile, Alabama.

The prize list is as follows:

No. 1—Largest Tarpon—Pflueger Atlan 1 reel size 40, donated by Enterprise Mfg. Company, Akron, O. Hedon trolling rod, By G. W. Barnett Hardware Co., Montgomery. 600 yards Supercuty line, by Cortland Line Co., Cortland, N. Y.

No. 2—First Tarpon—Water witch Outboard Motor, by Sears, Roebuck and Co., Atlanta. Year's subscription to Sports Afield, by Sports Afield Publishing Company, Minneapolis, Minn.

No. 3—Largest King mackerel—Pflueger Templar Reel, by McGowin-Lyons Hdwe. Co., Mobile. Trolling rod by South Bend Bait Co., South Bend, Ind., 30 yds. Sea Sport line by Ashaway Line and Twine Co., Ashaway, R. I.

No. 4—Largest Redfish—4000-yd. reel by Ocean City Mfg. Co., Philadelphia, Tarpon Rod, by Thoss Sporting Goods Co., Mobile. 300 yards Mastercuty Line, by Cortland Co.

No. 5—Largest Crevelle—Ocean Reel Prince by Shakespeare Co., Kalamazoo, Mich., Tarpon Rod, by Wimberly and Thomas, Birmingham. 200 yds. Donegal Cutynunk, by B. F. Gladding Co., South Otselic, N. Y.

No. 6—Largest Ling—Ocean Prince Reel, by Shakespeare Co. Saltwater rod by Hickman and Kearns, Birmingham. 200 yds. Donegal Cutyhunk by B. F. Gladding and Co.

No. 7—Largest Blackfish—Bridge City Reel by Penn Fishing Tackle Mfg. Co., Philadelphia. Light tubular steel rod by American Fork and Hoe Co Geneva, O. 200 yds. no. 9 Primo Cutyhunk Line by Sunset Line & Twine Co. Year's subscription to Sports Afield.

No. 8—Largest Dolphin—Solid Copper tackle box, by the Battle House. 200 yds. No. 9 Primo Cutyhunk line by Sunset Line and Twin Co. Year's subscription to Sports Afield.

No. 9—Largest Spanish Mackerel—100 yds, 20-lb. test Winner Silk Casting line by Sunset Line & Twine Co. Desk set by Gill Printing an dStationery Co. Mobile. Year's subscription to Sports Afield.

No. 10—Largest bluefish—Zipper duffle bag by L. L. Bean & Co., Freeport, Maine Year's subscription to Sports Afield.

No. 12—Largest Speckled Trout—six popping bugs and six feathered minnows by E. H. Peckinpaugh Co., Chat. Year's subscriptionto Sports Afield.

No 13—Largest Flounder—Six Salt water lures, by Creek Chub Bait Co., Garrett, Ind. Six salt water lures by Lou J. Eppinger Inc., Detroit. Year's subscription to Sports Afield.

No. 14—largest Devilfish—40--yd reel by Bronson Reel Co., Bronson, Mich. Salt water rod, by Warren Bros. Hdwe. Co., Birmingham. 300 yds. Green Marina line by Sunset Line and Twine Co. Harpoon, by Mr. Ed Zewen, Bayou LaBatre.

No. 15—Quee Fisherette—Loving cup y A. and A. Ash, Jewelers, Birmingham

No. 16—King Fisherman—Six trolling poons, by Al Wilson Co., San Francisco.

No. 17—Fisherette catching largest fish of any specie—lovng cup, by the Horrocks-Ibbotson Co., Utica, N. Y.

No. 18—Largest Shark—loving cup, by Horocks-Ibbotson. Membership and Year's subscription, American Wildlife Institute, Washington, D. C.

Special prizes—loving cup to Alabama city sending largest number of members. Interstate cup to city outside Alabama sending largest number. Boatman's prizes—first $15; second, $10; third, $5; also wool bunting flag to boat captain getting largest number of points, given by Thoss Sporting Goods Co., Mobile.

Working For Adoption Of Tax Amendment

Montgomery, Ala.—Committees of motorists and other highway users will be organized in every county of the State to work for the adoption of the square deal road funds amendment at the November election, Alex C. Montgomery of Birmingham, vice-president of the Alabama Motorists Association and campaign director, announced recently. Campaign headquarters have been set up at 21 Adams Avenue, Montgomery. The county committees will seek to coordinate activities of various groups of citizens and also interested in insuring that taxation of highway transportation will be placed upon a fair and equitable basis.

"Millions of dollars which the motorists, farmers and other highway users have paid in the form of special road taxes have been diverted to purposes other than highway financing," said Mr. Montgomery. "The result of such unfair uses of road monies for purposes other than highway financing is that the roads in some sections of the State ave been seriously neglected. The motorists failed to get the roads for which hey paid. Diversion of road funds also has subjected motorists needlessly to oad hazards which would have been liminated if the automotive taxes had been spent on road improvement.

"We plan to form County Highway Progress Committees throughout the State to acquaint the public of the importance of voting 'yes' for the square deal road funds Amendment, which will be listed as "Amendment No. 1" on the ballot at the General Election in November. We hope that not only the motor vehicle owners in the State will vote for the Amendment, but that it will be supported generally by all voters The general welfare and progress of the State depends argely upon the improvement of the highways, and it is important to everyone that the road taxes be safeguarded so that they will be devoted exclusively for road improvement."

Five Years Ago

Items taken from articles which appeared in the Chilten County News five years ago this week

Kiwanians meet with local Pilot Club as their guests, to honor new Pilot officers.

Approximately five thousand people attend County Picnic at Popwell's Woods south of Clanton.

Payroll at local Cotton Mill increased from thirty-five to forty percent.

Plows are now busy on many Alabama farms, slashing cotton surpus.

o-o-o

STATE TAX COMMISSION MAKES GOOD AGREEMENTS

The officials of the State Tax Commission have recently made Reciprocal Agreements relating to motor vehicle operation with officials of the States of Georgia, Tenenssee, Mississippi and Arkansas. These Agreements permit farmers, truckers, foresters, miners and producers of other products to haul their own commodities on thir own motor vehicle into the other states without has ne to buy license plates of the other states, or pay any additional taxes of any kind.

It is necessary, however, that any one hauling his own products into Arkansas, Mississippi, first secure a permit: if going into Arkansas, from the Motor Vehicle Division, Department of Revenues, Little Rock, Arkansas; if going into Tennessee, from the Department of Finance and Taxation, mileage Unit, Memorial Building, Nashville, Tennessee; if going into Mississippi, from the Auditor of Public Accounts, Automobile Department, Jackson, Mississippi.

This permit is to be posted on the windshield of the motor vehicle and remain there until the end of the fiscal year, only one permit being given every for the [illegible]

o-o-o

DR. CHARLES R. MOORE
General Practice of Medicine
Office Next Door to City Hall
Clanton, - - - Ala.

THREE CHILTON TEACHERS AT AUBURN SUMMER SESSION

Auburn, Ala.—Among the 159 teachers of vocational agriculture who are enrolled in the graduate school at the Auburn Summer Session are three from Chilton County. They are H. H. Denson, Jemison; G. W. Holmes, Maplesville; and J. H. Jackson, Clanton

Studying toward the Master's Degree, these teachers are taking courses n Problems in Livestock Management, Rural Electrification, Nursery Practices, Land Use Planning, and Curriculum II., Exploration of Basic Data.

In addition to teaching vocational agriculture at the various high schools these teachers serve as advisors for local chapters of the Alabama Association of Future Farmers of America of which there are 173 chapters this year in Alabama. Enrollment in vocational Agriculture classes in the state this year total 6,061 students.

MISS FARLEY FETES MISS PEARL HENLEY

The following was taken from the Sunday edition of the Birmingham News-Age-Herald:

"Miss Frances Farley was hostess Friday evening at a lawn party at the home of her parents, Mr. and Mrs. A. G. Farley, in compliment to Miss Pearl Henley, of Clanton, guest of the Farleys.

Guests were seated on the lawn in the shape of a crescent, surrounded by Chinese lanterns and balloons.

Attending were Misses Pearl Henly, Sybil Smith, Mary Ellen Hagy, Fannie Lewis, Dimples Turner, Rosalie Smith, Elaine Parker, Edith Carraway and Frances Farley, and Tommy Kincaid, Tom Lewis, Floyd Farley, Cecil Smith, William Weeks, Lelwin Weeks, Ken Clements, Richard Parker and Gordon Hawkins."

o-o-o

It Pays To Trade In Clanton!

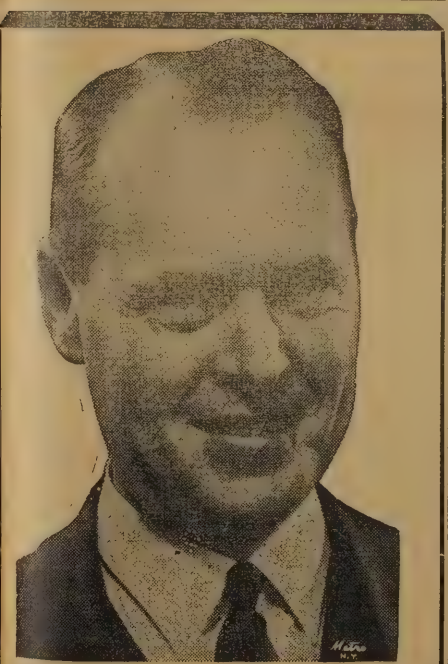

BUSINESS REPORTS ARE BETTER!

Smiling again, Mr. Business Man? Sticking your thumbs in your vest and talking about big deals? The more power to you! From every part of the nation come reassuring and definite word of an upswing in business. The "recession" has been left behind. And from one business firm to another—you won't mind our reminding you that we're here to help you make the most of your opportunity. We are here to help you make the most of your firm's possibilities—to tell your story to the waiting public. The surest way for you to draw your share of patronage is to "Advertise," and advertise regularly.

CHILTON COUNTY NEWS

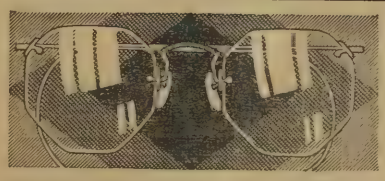

ONE PAIR OF EYES TO LAST A LIFETIME!

One pair of eyes must serve you all your life . . . bring you 85 per cent of all you learn; direct 80 per cent of your actions. No care or consideration is too great to give them for upon their sight depends your livelihood, your happiness, your success in life. Make their work easy; save their strength. Have them examined by

DR. S. A. BARSON

who will be at the Exchange Hotel the second and last Mondays in every month.

WILL BE IN CLANTON AUGUST 8TH

DR. S. A. BARSON
Optometrist
402-3 First National Bank
Montgomery, Ala.

SPECIALS

FOR NEXT SIXTY DAYS

Have Your Old Mattress made into a Guaranteed Innerspring for Only $8.00

New Innerspring. 180-Coil $10.00

New Innerspring. 220-Coil $12.50

The 220 Coil Springs won't pull Through

New Cotton Mattresses

50-LB. $5.50 — 40-LB. $4.50

Renovating - - -

With Good Ticking $3.00 — Best Cotton Ticking $4.00

Sateen or Feather Ticking $4.50

Slip Covers For Cars. As low as $2.00

CLANTON MATTRESS CO.

Clanton — — Alabama

FOR MIDSUMMER BARGAINS VISIT YOUR NEW BIGGER AND BETTER

YELLOW FRONT STORE

TO CLOSE OUT

Reg. $1.00 Men's Wash **PANTS** 69c pr.

Rg. 25c Men's Fancy **SOCKS** 3 pr. 49c

1 lot at 69c — Reg. $1.00 Ladies SUMMER DRESSES — 1 lot at 79c

Men's Covert and Chambray **WORK SHIRTS** EACH 39c

Father George **36 In. SHEETING yd. 8c**

Boys' Fancy **Boy's Dress Shirts** EACH 39c

MEN'S **White Dress Shirts 49c**

Pure Fresh **COFFEE** We Grind It lb. 10c

SUGAR 10 lb. Paper Bag 47c

Guaranteed **FLOUR** 24 lbs. 65c 48 " $1.25

Orient **FLOUR** 24 lbs. 90c

Pure Apple **VINEGAR** Bring Your Jug Gallon 20c

Bulk Compound **VINEGAR** Gallon 15c

Ball Mason **Fruit Jars**

Pints 65c

Quarts 73c

½ Gallon $1.00

COURT

(Continued from Front Page)

Henry C. Cummings, VPL.

Tebe Castles, VPL; David Heron, VPL; Dock Gamble, VPL; Jess Spiegner, DI; Pete Abbot, VPL; Archie Rouse, VPL; Judge Barber, VPL; Howard Smitherman, VPL; Dick Price, VPL; Adell Samuels, A & B; Cliff Oden, VPL.

C. M. Reese, alias Claxton Reese, VPL; Wyatt Reynolds, AIOL; Mrs. A F Wilson (colored), VPL; Ausel Burnett, VPL; Geo. B. Green, PD; Will Latham, PD; E. K. Windham, VPL; John Thomas, Issuing Fradulent check; Bud Mims, VPL; Albert Thomas, VPL; Annie Mae Chadwick, alias, VPL; Revis Glass, PD; Will Tippitt, VPL.

Wyatt Deramus, VPL; Floyd Jackson, AIOL; Julius Payton, AIOL; Lpcian Bryant, AIOL; Toy Baker, RD; Johnnie Ware, Jr., VPL; W. B. Caldwell, DI; Earnest Bolton, PD; Mack Bates, VPL; Melcin Easterling, PD; Will Tippett, VPL.

Jessee James, VPL; Mack Bates, VPL; John Mims, VPL; Tip Roper, Issuing fraudulent chack; R. C. Durham, VPL; Eugene Gore, alias, embezzlement; Bob Easley, A & B; John Goodman, VPL; Jesse Rhodes, VPL; Johnnie Sewell, alias, PD; Floyd Jackson, PD; Roy Pruitt, VPL.

Z. C. Sails, VPL; Jewell Sowell, alias, A & B, AIOL and PD; Tom Wright, VPL; Charlies Posey, A & B; J. Barber, alias, PD; Tom Allen Griffin, VPL; Fred Walker, UPF; R. C. Kennedy, VPL; Leonard Easterling, VPL; Sam Lockhart, RD.

J. E. Ray, VPL; Jack Wyatt, PD; Johnnie Wyatt, PD; Cecil Coggins, VPL; Francis Thacker, alias, AIOL; Mitch Crosby, CCP, Ellis Foshee, VPL; Harvey Stone, Playing Cards or Dice at a Public Place; Tom Gunn, VPL; A. D. Hilyer, VPL; Myrtle Parrish, alias, PD.

John Smitherman, VPL; Bill Ford, PL; Wilbur Johnson, VPL; J. Leonard Hayes, issuing Fraudulent check; Huston Cleckler, VPL; Mackie Bowles, alias, Disturbing Religious Worship; Henry Ray, A & B.

J. R. Owens, of Beat 6, was in Clanton attending to business Tuesday.

Senator Earle Thomas was in Clanton during the past few days attending to business and speaking to his many friends here.

FARM LOANS

(Continued from Front Page)

cluded in the FSA Rural Rehabilitation program.

Families in this County who wish Federal aid to purchase a good farm may visit the local FSA Rehabilitation offices in the Potts Building in Clanton, Alabama. Information and application blanks may also be secured from County Agent J. W. Fant, in the Potts Building. Application forms and information may be secured from the vocational agriculture teachers at Isabella High School, Jemison High School and Chilton County High School or R. M. Foshee, L. G. Posey or O. E. Lawrence, County FSA Advisory Committeemen. The application period will be open for short time only so all who are interested are avised to act without delay. Applications made in this County are submitted for examination of the local FSA Advisory committee, composed of residents of this County. Approved loans will be certified by the committee within the limits of the funds available for the present fiscal year's program.

"Land must be bought at reasonable prices and must be capable of affording an abundant living for the family and margin of profit necessary to meet loan payments. FSA will not list land for sale," said Mr. Durbin. "Option may be taken for lands only after the application period is over. The FSA will recognize no obligation to buy until after appraisal of land and official approval of the purchase proposition. Farm and home plans will be made out for each farm considering the available family labor and the production possibilities of the farm bought. No loan will be approved in this program where the farm and home plan does not reveal sufficient probable income to justify adequate farm buildings. All services of the Rural Rehabilitation program will be made available to farm families who acquire land in this program," concluded Mr. Durbin.

Miss Willie Maude Kelly, operator of the Artistic Beauty Salon here, recently returned from a vacation that included visits to New York and other northern cities.

Mr. and Mrs. I. D. Himbrough and son, Duke, Jr., of Chattanooga, Tenn., spent the week end with Mr. and Mrs. Ben Tyus.

HARDY LETTER

(Continued from Front Page)

responded to the results of the election many of them have already come to me and congratulated me on my being nominated and pledged me their wholehearted cooperation and support in the general election which make me feel that we will all have soon forgotten our primary strifes and become an organized band of happy Democratic workmen, which is so essentially necessary and so aptly sure to insure our party's complete victory this Fall.

"As I pledge you my best efforts as your servant in the future and continue my efforts to accomplish my victory in the general election I shall at all times try to express my appreciation to each of you for past courtesies and considerations as well as prove myself still worthy of your vote and influence.

"Again thanking you each and every one and wishing you all a successful victory in your every efforts.

"I am, respectfully,

"J. R. HARDY."

THORSBY MEETING

(Continued from Front Page)

Ruth Teal.

7:45—Welcome, by Rev. W. Adelbert Redfield, pastor of entertaining Church.

8:00—Sermon, "God Ministers By Grace," Rev. H. M. Gray.

Friday, August 12—Morning Session

9:00—Devotions on "Ministering by Preaching," Rev. J. M. Dopson.

9:30—Business Meeting of Association.

10:30—Talk, "Ministering to Strangers." Miss Martha Williams.

10:45—Address, "Ministering To God's Servants," Rev. Fred P. Ensminger.

11:15—Sermon, "Christ As A Minister." Rev. J. I. Barker.

12:00—Picnic Dinner for delegates in Thorsby Community Park.

Afternoon Session

2:00—Devotions on "Ministering by Worship," Mr. Henry P. Lackey.

2:15—Discussion, "Ministering to Children," Mrs. W. Adelbert Redfield.

2:45—Special program on Women's Work led by Mrs. Velma Moseley:

"Ministering in Hospitality,' Mrs. J. H. Goddard; "Ministering in Missions," Mrs. George Kilbore; "Ministering Through the Whole Church Program," a symposium.

3:15—Divided Session:

Women's meeting, Church auditorium, discussion and business. Men's meeting. Fellowship room. discussion led by Dr. Ensminger on "True Conduct for Ministers, Deacons and Church Members," and "The Tragic Failure to Minister."

4:30—Free period.

Evening Session

6:00—Picnic Supper on "The Hill" for young people.

6:30—Outdoor Vesper service, conducted by Thorsby young people.

6:45—Business meeting of Association young people.

7:30—(In Church) Worship service, in charge of Miss Marguerite Davison.

7:45—Talks on "The Church Ministers Through Its Young People's Program."

1. "By Teaching," Summer Workers; 2. "In Training Schools," Andrew Nelson, J. T. Rushing; 3. "In Young People's Societies," Delegates from E. Tallassee.

8:15—Address, "The Ministry of Sacrificial Living," Rev. W. Adelbert Redfield.

Saturday, August 13—Morning Session

3:00—Devotions in charge of Rev. W. A. Holman.

9:15—Business meeting: Reports of the churches.

10:15—Talk, Ministering Through the Use of Our Gifts," Mr. C. W. Williams.

10:15—Talk. "The State As A Minister To Its People," Mr. Rascoe Maddox.

11:00—Consecration Service led by Dr. Ensminger. Theme, "Ministering by the Christ-Centered Life."

Sacrament of the Lord's Supper.

Adjournment.

FARM BUREAU

(Continued from Front Page)

Beat 2—W. J. Allen.

Beat 3—O. O. Calfee.

Beat 4—R M. Foshee, J. N. Dennis, W. L. Popwell.

Beat 5—G. T. Guy.

Beat 6—W. Y. Keel.

Beat 7—J B. Hicks.

Beat 8—A. B. Jones.

Beat 9—C. C. Cofer.

Beat 10—T. F. Patterson.

Beat 13—W J. Satterwhite.

Beat 14—A. K. Morgan.

Beat 15—J. M. Culp.

Motion was made by J. M. Culp. and seconded by T. F. Patterson, the report of Nominating Committee be accepted. Motion was carried.

The following were elected to attend the annual meeting of the Alabama Farm Bureau Federation to be held in Auburn, August 4-5, 1938: C. C. Cofer, delegate.

G. W. Sansom, alternate.

There being no further business, motion for adjournment was made and carried.

Zora Guy Smith, Secretary-Treasurer.

Miss Mary Frances Atkinson returned home Sunday from Lowndesboro where she has been visiting Miss Janie Ruth Martin.

D. P. Culp Highly Praised By Butler County School Official

"To Whom It May Concern:

"I understand that Mr. D. P. Culp is interested in and is being considered for the office of county superintendent of education of his home county—Chilton.

"Knowing Mr. Culp and the duties of a county superintendent of education as I do, I feel that I can conscientiously recommend him to the people of Chilton County as a well qualified man for superintendent of education. I shall attempt to give, in brief, a sketch of my knowldge of Mr. Culp's college record at Alabama Polytechnic Institute, Auburn, Alabama. and of his teaching experience in Butler County.

"In the summer of 1936 I wrote Dr. Zebulon Judd, Dean of Education of Alabama Polytechnic Institute, to recommend to me a young man for principal of a three-teacher school in a saw-mill village. He sent me a transcript of D. P. Culp's college record. I was so well pleased with it until I made a trip to Auburn for a personal interview with Mr. Culp. I found he had made all A's in college and that he was rated by his class instructors as one of the most capable and efficient members of their classes.

"I employed him for the above mentioned position for the 1936-37 session. He proved to be an efficient teacher and showed marked ability as a principal of the school. The following year the Butler County Board of Education consolidated three schools into a new consolidated school. Mr. Culp was selected for principal of the new school. During the year many difficult situations developed. Mr. Culp was able to adjust every one of them without the assistance of the county superintendent of education. He is thoroughly capable of handling the administrative phase of the superintendnt's office. Much of his college work was in the field of school administration.

"Liberty school was well organized under Mr. Culp's leadership. He organized a strong P.-T. A. His patrons for miles around became interested in the school through this agency. Much school improvement work was done. Window shades were purchased and installed throughout the school. A well dug and pump put in. The yard was landscaped and shrubbery set out. The general atmosphere of the school indicated that Mr. Culp was a capable and energetic principal. Several school communities asked that they be given a principal like Mr. Culp. The elementary school supervisor rated Liberty school as our best rural consolidated school.

"We regret to lose Mr. Culp and his wife who is also a capable elementary teacher. Chilton County's gain will be Butler County's loss.

(Signed)

"LLOYD WOODRUFF,

Superintendent, Butler County Schools"

Mr. and Mrs. Ben Tyus an ddaughBillie Ruth, Miss Jacquelyn Goodgame, Mr. and Mrs. J. E. Tyus, all of Birmingham, were the guests of Mr. and Mrs. Ben Tyus Sunday.

WANT ADS

FOR SALE OR SERVICE—Black Percheron stallion. Service Fee, $10. Edgar Franklin, Clanton Route. 3. (7-14-6tpd.)

FARM FOR SALE— 36½ acres, two dwellings on highway. Two mile south of Thorsby.— N. K. Blankenship, Calera Ala. 7-21-3tp

FOR SALE OR TRADE—For cattle, mules or horses, One 1934 Chevrolet Car, made into ½-ton truck cab and light body. See Bill Fiquette at Bill's Garage. 8-4-2tpd.

EXCHANGE—If you have fruits and vegetables, why not exchange them for a subscription to the News? We will also accept wood on subscriptions. Call at the Chilton County News for the trade. 7-7-4t

FOR SALE—1932 Model Chevrolet Sedan. Six new tires, new motor. Completely overhauled. Will sell for $200, cash or $250 on time. Must be sold within two weeks. Write S. L. R., Box 142, Jemison, Aa. 8-4-1tpd.

FOR SALE—10 acres and house in City Limits on Lay Dam Road. Also 800 acres 7 miles out on the Lay Dam Road. —See Jim Roberts, Clanton, Ala. 7-7-4tp

FOR SALE—Genuine mohair overstuffed living room suite in excellent condition. If interested phone 80, Clanton, Ala. 8-4-1tpd.

SUPERFEX OIL BURNER REFRIGERATOR—Will sacrifice. Now have electricity.—D. B. Johnson. Mt. Creek, Ala. 7-21-3tpd.

FOR SALE—Two milch cows. Both now giving milk. See or write W.J. Rowell, Clanton, Rte. 2, on Poplar Springs road, one and one-half miles east of church. 8-4-1tpd

FOR SALE—40 acres of land with new house, plenty of water, also new 1-horse wagon. Near Jemison. Will sell cheap and give terms.—A. C. Wells, Jemison, Ala. 8-4-1tpd.

DELOS P. CULP

BILLINGSLEY

Mr. and Mrs. J. F. Apperson are visiting their son, Otto, in Galveston, Texas.

Mrs. A.J. Marlar had as guests during the week end her granddaughters, Mrs. Maryie Williams of Montgomery, Mrs. J. W. Simpson of Calera, Miss Jimmie Sue Marlar of Tuscaloosa.

Mr. and Mrs. J.A. Deason and family have returned from a vacation in Panama City, Fla.

Miss Mattie Lou Carter of Montgomery spent last week with her mother, Mrs. J. N. Carter.

Mrs. Sara Louise Workman and little son of Kansas City, Mo., are visiting her aunts, Mrs W. J. Patrick and Mrs. C. A. Marlar.

Mrs A. G. Thompson of Bessemer visited his aunt, Mrs W. A. Gandy last week.

Many from here attended the home coming program at Indian Grave Church Sunday.

Mr. and Mrs. W. J. Patrick spent Thursday in Birmingham.

Mr. T L. Patrick, Mr. and Mrs. T.P. Patrick were in Montgomery Monday on business.

Mr. and Mrs. J. M. Robertson of Tallassee spent Sunday with Mr. and Mrs. J. F. Culp.

PASTOR ACCEPTS POSITION AT SOUTHERN UNION COLLEGE

The Rev. W. Adelbert Redfield, who is serving as summer supply for the United Protestant Church at Thorsby, has announced his acceptance of the position of Dean and teacher of Social Science at the Southern Union College of Wadley, Alabama.

The Wadley institution is one of the so-called "opportunity schools and is sponsored by the Congregational Christian Churches of Alabama. Its curriculum covers junior college work, the method of presentation being according to the "University of Chicago Plan" of survey courses. The examinations are given and corrected by professors of other institutions, in this case from Alabama Polytechnic Institute at Auburn, thus insuring accurate and impartial awarding of marks.

Southern Union College was established to meet the needs of many young people who graduate from high school without any opportunity to attend a college where costs are high. By its program of minimum expense to students, plus the opportunity for some to exchange their labor or produce for tuition costs, it has enabled many young people to take the first two years of college who could not otherwise have done so. Practically all of its graduates who desire to do so find themselves financially able to complete their college work at some nearby institution.

Mr. Redfield. who has been engaged in educational work for the past four years in Tennessee and Alabama, will move with his family soon after the first of September, so as to be ready for the opening of the fall quarters of the College on September 13.

Mr. and Mrs. Cecil Tyus and aughter, Kathryn, and two sons. of Billingsley spent the day with their parents; Mr. and Mrs. Ben Tyus, Sunday.

Mr. and Mrs. Frank Kessler and son, Donnie, of Chesterton, Indiana. have been speding several days with Mrs. Kessler's parents, Hon. and Mrs. J. C. Pattillo of Verbena.

Clanton Methodist Church

We want to commend the Children's Department of the Sunday School on its attendance last Sunday and we give the parents the due consideration and credit for their interest in their children and in that department of our Sunday School. We appreciate the good parents of our church.

Indications are that some good work and interest is being put forth in other departments, especially the Adult Department. We urge each member of each department to be on your toes, create within you and among you some more pep and LET'S GO for our Sunday School.

Preaching services deserve our every cooperation, too. We could not exist as a church without our preaching service. Let's help Dr. Truett in these services by attending, praying, and doing our bit in each service.

The sick and sad of our church are being remembered in our hearts. The blessing of ease and comfort given by our Heavenly Father is being sought for you.

LOWERY'S BEAUTY SHOPPE MOVED TO NEW LOCATION

We wish to let all our friends and customers know that we are now located on the Montgomery Highway near the heart of town.

We have taken the rooms formerly occupied by Dr. Mastin. The rooms are upstairs and down the hall from Scott Studio.

We made the change for the comfort of our customers, and we offer them the many conveniences that make our attractive shop one of the most up to date in Clanton.

Let us etxend to everybody in Clanton and its surrounding communities a warm and cordial invitation to come in and see us. Watch next week's paper for our specials.

MRS. E. M. JONES RETURNS HOME AFTER OPERATION

Mrs. E. M. Jones, who underwent an eye operation at the Hubbards Hospital in Montgomery last week, returned to her home in South Clanton Tuesday of this week.

According to information reaching the News her sight is improved and her many friends are wishing her an early recovery.

TWO CHILTONIANS ARE ON LIVINGSTON'S HONOR ROLL

Livingston, Ala.—Two students from Chilton County are included on the honor roll for first term of summer session at Livingston State Teachers College, according to G. N. Sisk, registrar.

Those listed from Chilton County are Mrs. Martha Simpson and Loyce Keller.

Three New 9-Piece Tapestry Living Room Suits

Extra Special This Week

Regular price on three-piece $59.50

3-Piece Suite, 1 End Table, 1 Magazine Stand, 1 22-inch Round Mirror, 2 throw Rugs

Sale Price $49.50 ($5.00 down, $5.00 month)

All Over Valour Suits, 9-Piece group as above outlined—

Sale Price $59.50 (terms, $5.00 month)

Tiffin Furniture Co. Clanton, Ala.

POPWELL REFRIGERATION & RADIO SERVICE

PHONE 42

GUARANTEED REPAIR

J. Mell Martin & Sons

Funeral Directors

Ambulance Service — Funeral Supplies

FLOWERS FOR ALL OCCASIONS

Clanton — Phones 10, 9, and 2 — Ala.

CIRCUIT CLERK

Selected For Community Service Award

CHILTON COUNTY NEWS

One Of Alabama's Best Weeklies

Community Interest In Its Editorial Policy Is The Cornerstone Of This Newspaper.

VOL. XVI | CLANTON, ALABAMA, THURSDAY AUGUST 11, 1938 | EIGHT PAGES | NUMBER 43

Things We Think

Things Others Think and What We Think of Things Others Think

—BILLY SMITH

James A. Farley

Both major political parties of the nation are casting glances around for personalities they believe suitable to offer the people of the United States as candidates for President in 1940. The able editor of The Wetumpka Herald recently very timely proposed Governor Bibb Graves as candidate for vice-president in 1940 and covered only a small portion of the many reasons this outstanding man is capable of holding such a position. Now, the writer wishes to go on record as doing some proposing all his own, although we do not intend to claim all the credit for the idea.

To even make an attempt at giving the reasons why the man we have in mind be submitted to the people as a candidate for President in 1940, would necessitate the publishing of a large book. That we would do, gladly, if it was necessary. But, such an idea would only be surplus reading matter since every citizen of these United States knows the man and has admired him since he was placed, or rather placed himself, in the spotlight and favor of the public.

The man is none other than the Honorable James A. Farley, postmaster general of the United States, man of the hour, statesman, financier, humanitarian, philosopher and philanthropist. We propose the name of this gentleman and scholar as a candidate for President of the United States on the Democratic ticket in 1940. There may be better men, there may be men with more money than Mr. Farley. We have yet to read or learn of another man whose efforts toward building up a broken down nation have succeeded unless it is President Roosevelt. The more intimate friends of Mr. Farley are fully aware of the great part he has played in the program that brought the United States from a rut of depression into the light. His vast knowledge of the needs of people in every walk of life is not to be equalled. Yet, one hears little of his great and far-reaching work to aid a people whom he loves dearly. He is progressive, yet conservative. He adheres to justice, yet there is always evident that warm feeling of human kindness that flows through his veins.

The executive ability of Mr. Farley is equal that of President Roosevelt who has relied upon the advice and suggestions of the postmaster general to steer him in many instances of which little is known. He is a true sportsman and who has known a lover of sports who is not fair in all dealing with his fellowman? We do not have the elaborate vocabulary as that of the editor of The Wetumpka Herald which prevents our bringing from our heart and mind those things we would place as praise upon the head of the Hon. James A. Farley, the most logical man for President of the United States.

We are following with keen interest the articles appearing in The American Magazine and written by this man who is admired and loved not only in his own country but the world over.

DIXON SEEKS TO HELP FARMERS

Ends Inspection Of Farm Marketing Facilities In Georgia

Moultrie, Ga.—Indications abounded recently that Frank Dixon will submit a plan to the next Legislature to increase the income of Alabama's farmers.

An inspection of farm marketing facilities in Georgia was concluded by Mr. Dixon, who will be Alabama's next Governor; Haygood Paterson, Democratic nominee for Alabama Commissioner of Agriculture; Luther Fuller, farms products agent of the Tennessee Coal, Iron and Railroad Co.; W. Will Hosch, Georgia farms products agent of the Tennessee Co.; and a number of other Alabama citizens interested in promoting the welfare of the farmer. Mr. Paterson and Mr. Dixon have conferred frequently in recent weeks in an effort to formulate a program to aid agriculturists. They are working on a plan that will improve present means of merketing by establishing a sectional or regional market.

They visited the Thomasville regional market in Georgia.

NEGRO QUACK DOCTOR FEELS TEETH OF LAW

Health Department Puts End To Activities Of Herb Doctor In County

H. C. Chappelle, negro "herb" doctor residing near Jemison was arrested Saturday morning on warrants obtained by the County Health Officer, Dr. S. D. Sturkie, a health department bulletin disclosed early this week. Charges were made that the negro had violated the State Medical Practice Act by diagnosing and treating human beings without possessing the qualifications of a doctor of medicine.

Numerous complaints have been received from health officials of neighboring counties to the effect that persons are leaving the care of legitimate practitioners to seek treatment from the Jemison quack, Dr. Sturkie declared. This resulted disastrously for one diabetic patient who died later in a Selma hospital, according to a statement made by a Bibb County health official.

"Upon visiting Chappelle's place," said the local health officer, "I found his premises thronged with a huge crowd attracted by tales of fancied miracle cures. This I was told, has been a common occurrence for the past several months. Such flagrant violation of a law in a matter affecting human life is certainly undeserving of public sympathy. As the county health officer I feel it my duty to work toward the eradication of such harmful malpractice."

City Comtemplates Laying New Sidewalk

In securing an allotment from the WPA for more city improvements in Clanton, the City officials are contemplating laying a cement sidewalk from the Fiquette home on the Maplesville Highway to extend out near the local CCC Camp.

Mayor C. Fenn Jones would like to know the sentiment of the property owners along this section in regard to this improvement, stating that the continued growth of this section of the City merits the laying of the sidewalk. Just where the sidewalk would stop has not been definitely decided.

BIG BARBECUE TO BE HELD AT NEW CEDRON AUGUST 13

Much fun an dentertainment is in store for the people who attend the big barbecue and general get together that will be staged at the New Cedron Baseball Grounds next Saturday, August 13, all day.

According to information we received, this affair will be sponsored by the New Cedron Ball Club, and during the day three baseball games will be played and refreshments will be for sale along with delicious barbecue.

Everybody has a cordial invitation to attend this all-day affair and partake of the fun. Proceeds will go to aid the New Cedron Ball Club.

REVIVAL TO BEGIN AT WALNUT CREEK AUGUST 14

The Revival at the Walnut Creek Methodist Church is scheduled to begin Sunday, August 14, and continue throughout the following week, according to information given the News. The Rev. Thomas, who assists on the Wilcutt radio programs, is scheduled to do the preaching.

ONLY ONE BEFORE MAYOR JONES LAST MONDAY MORN.

Only one person came before Mayor C. Fenn Jones at the regular Monday morning session of City Court. The offense was public drunkenness, and was fined $8.

EDWARDS-COPPOCK

Mr. an Mrs. E. E. Edwards, of Clanton, announce the engagement of their daughter, Lucille, to Erest Coppock, of Jacksonville, the wedding will be an event of early fall

The Prince Explains

At his press conference in New York, Crown Prince Gustaf Adolf was asked by a reporter, "Please tell us, Your Royal Highness, why Sweden is so prosperous and the people there contented, as you have just said." At once the distinguished democrat replied, with a broad smile, "Why that is because in Sweden we all cooperate, gladly. Business cooperates with government, By the way, you gentlemen must know that your New Deal is copied mostly from Sweden."

Politics Too Rough For Man Mountain

Norcross, Ga., Aug. 9—Man Mountain Dean, bearded grappling artist, announced today his withdrawal from the race for the Legislature because "they say things about you in politics no honest man can take."

Dean, whose real name is Frank Leavitt, had been running for representative from Gwinnett County.

"If I stay in politics," he said, "I'll slug somebody sure."

LOCAL YOUTHS KILL TWENTY-SIX SNAKES SUN. AFTERNOON

Willie Claude Baker and Austin Mims, two boys who reside near the Chilton County High School, sought some form of recreation Sunday afternoon that was different so they decided to go snake hunting.

The two youths reported Monday morning they annihilated twenty-six snakes during the afternoon ,ranging from five inches to two and one-half feet long. Just what kind of snakes quire but we're inclined to believe they were moccasins. Anyway, we hope these youngsters weren't bothered with bad dreams Sunday night.

STATE FAIR IS TO HAVE MANY NEW FEATURES

Mid Way Expected To Bring Newest Entertainment To State This Year

Birmingham, Ala.—Manager P. T. Stieder of the Alabama State Fair has about completed arrangements for the entertainment features and states he has contracted for the bes shows and combination of grandstand acts ever booked in Alabama. The Fair is to be held at Birmingham the week of September 26-October 1.

Ernie Young's "Calvacade of Hits" from Chicago will be the feature of the grandstand show. This performance consists of Colonel Armin Hand's Am-

(Continued to Back Page)

Tenant Farmers Are Reminded Of Loans

Monday, August 1, was designated as official opening day for receiving applications from farm tenants, share croppers, and farm laborers under the provisions of the Bankhead-Jones Farm Tenant Act. The closing date for receiving application will be Wednesday, August 31, 1938.

Farmers in this County who wish Federal aid to purchase a good farm may visit the Local FSA Rehabilitation Office in the Potts Building, Clanton, Alabama.

Information and application blanks may also be secured from County Agent J. W. Fant, in the Potts Building. Application forms and information may be secured from the vocational agriculture teachers at Isabella High School, Jemison High School and Chilton County High School, or R. M. Foshee, L. G. Posey or O. E. Lawrence, County FSA Advisory Committeemen.

Murray-Bell To Open Store In Maplesville

The well known Murray-Bell Hardware Co., of Clanton announces this week the opening of a branch store in Maplesville on next Monday, August 15th.

J. D. Bell, manager of this firm, also stated that the Maplesville store will be in charge of Hyman Atchison, who has been connected with the Clanton store for some time. Both these men are well experienced in the hardware business and are well known for the exceptional bargains they carry in stock. The store in Maplesville will be located in the heart of town and a cordial invitation is extended the public to visit it.

W. M. Wyatt, publisher of The Montevallo Times, and Mrs. Wyatt, were visitors to Clanton last Tuesday.

COUNTY SCHOOL OPENING DATES ARE ANNOUNCED

Teachers, Principals Are Also Announced This Week By Local Board

The office of the Superintendent of Education this week releases the following opening dates of the high schools and Junior High Schools of the County, and lists all schools and their teachers for the ensuing school year:

The following schools will open on Monday, September 5:

Clanton High School, Clanton Elementary, Alabama Mills, Jemison High School, Mapesville School, Isabella High School, Verbena High School, Enterprise Junior High School, Thorsby Junior High School, Lay Dam School, Mitchell Dam School, Chilton County Training School (grades 7-12).

Your attention is called to the fact that at both Thorsby and Enterprise only the acual junior high grades will open on the above date.

The Institute for the white teachers will be held at the Chilton County High School building on Monday, October 3. The remainder of the schools will open on the following morning.

Luther E. Little,
County Superintendent Education.

Teachers

Chilton County High—Patterson

(Continued to back page)

Verbena Youth, 10, Is Killed By Auto

Robert S. Williamson, ten year oud son of Mr. and Mrs. E. B. Williamson of Verbena, was instantly killed Saturday afternoon at 4 P. M., when struck by an automobile. Young Wiliamson was struck when he attempted to cross the Birmingham-Montgomery Highway which runs in fronts of his home.

Driver of the car, according to Patrolmen Henley and Waites, who investigated the accident, was W. T. Hatcher, of Jacksonville, Florida. The accident was declared unavoidable, and Hatcher, who was on his way to Birmingham was released by officers.

Funeral services were held Sunday morning at ten o'clock with the Rev. Ware, pastor of the Verbena Methodist Church, in charge of services which were held at the church. J. Mell Martin & Sons were in charge of the burial which took place in the Verbena Cemetery.

He is survived by his father and mother and one brother, Sam.

Dr. Parrish Writes About County Fair

Let me remind you again that if you who have a nice horse, colt, cow, calf, pig or chicken that we do not have any too much time to get them in trim for our county fair, also if you have an outstanding one you may carry it right on to the State Fair.

See Mr. Ivey about bringing your cows to the fair. See Mr. Jackson, vocational teacher of C. C. H. S., about the birds and Bill Fiquette or myself for your horses. Also if you have a good runner or one that pulls well we may be able to show it. See us.

W. L. PARRISH.

TENT MEETING TO BEGIN AT MAPLESVILLE AUGUST 21

There will be a tent meeting at the Church of Christ at Maplesville beginning Sunday, August 21, and will continue through the week.

On Sunday, August 21, preaching will start at 11:00 o'clock, by R. L. Huffman of Tallassee, basket at 12:00; and in the afternoon at 2:30 there will be congregational singing and preaching by Rex Turner of Montgomery.

GIRL BORN TO MR. AND MRS. BILLY BARGER JULY 27TH

Mr. and Mrs. Billy Barger have announced the arrival of a fine baby girl on July 27th, whom they have named India Baldwin for the mother of Mrs. Barger.

Ex-Service Men Attention !

There will be a meeting at the courthouse in Clanton on Monday night, August 22nd at eight o'clock that will be of vital importance to every white ex-service man in Chilton County.

All white ex-service men are urged to attend and bring their army discharge papers if possible.

Young Chilton Farmer Spoke At Auburn Meet

Sometimes it takes a youngster to pave the way. W. B. Crow, 15-year-old Chilton County boy, has been so successful as a farmer that he was asked to discuss his results during Farm and Home Week at Auburn before many older and more experienced farmers.

In 1933 young Crow's father gave him a grade heifer. Since that time he has sold $75 worth of calves in addition to furnishing milk for the family. From the sale of cream his income last year amounted to $150.

He also has a brood sow from which he sold six hogs last year.

In addition to his livestock, young Crow looks after a 40 acre farm while his father works in town. He has six acres of cotton, fifteen acres of corn, four acres of hay, twelve acres of pasture, and three acres in vegetables and fruits.

GLASSCOCK-ROBINSON

Mr. and Mrs. C. G. Glasscock of Jemison announce the engagement of their daughter, Charles Frances, to Aubrey Robinson of Verbena, the wedding to be an event of August.

TWO GALLONS BRANDY FOUND IN COURTHOUSE

Officers Nip Party In Bud Tuesday As Beverage Is Confiscated Here

Somebody had their party broken up Tuesday when two gallons of expertly made and aged peach brandy was discovered in the courthouse where it had been cached by its owners.

It all happened rather quickly and quietly. Deputy sheriff Ira Crowe, operating under instructions from Sheriff J.R. Hardy, confiscated the beverage a short time after it had been "hidden" under the back steps inside the courthouse Tuesday morning and with the aid of Officer Earl Leary soon had the man responsible for the cache within the arms of the law.

"That little party was nipped in the bud," said Sheriff Hardy who was amused over the fact that the beverage was placed within the courthouse and near his office. One arrest was made Tuesday afternoon in connection with the seizure.

NINE COMMITTED TO COUNTY JAIL DURING PAST WEEK

The records at the Sheriff's office show that nine persons were committed to the County Jail on various charges. Some made bond and others remain in jail.

Charges were as follows: A&B, 1; D.M.V.I 2, Public Drunkenness, 2; Larceny, 1; Practicing medicine without license, 1. VPL; Vagrancy, 1.

SERVICES AT PRESBYTERIAN CHURCH IN CLANTON SUNDAY

Dr. P.H. Carmichael, outstanding Presbyterian from the Seminary in Atlanta, will come to Clanton Sunday to deliver a message at the Presbyterian Church.

Services will begin promptly at seven-thirty o'clock Sunday night. A cordial invitation is extended to everyone to hear this splendid message.

New Salem Baptist Sunday School will have a picnic dinner at the home of Mrs. B. M. Bean next Sunday. Everybody that is a member of the Sunday School is invited to come to church and bring lunch.

CLANTON BOYS ARE CHAMPIONS OF THE DISTRICT

Baseball Team Recognized For Outstanding Plays And Sportsmanship

Central Alabama High Champions and winners of the district Trophy in the rating of the Clanton boys in baseball circles for the spring of 1938.

Captain Bill Armstrong and his colleagues went through the season of High School competition without a loss in their league circuit. According to their coach, J. B. Varnell, the boys of Chilton County High showed eagerness and willingness to work together for the joy of play and efforts to excell in the national pastime.

The outstanding play of the team as a whole was the secret of their success. The lively hitting of Bucky Armstrong, James Roper, Alternate Captain Durwood Williamson. Guy McKee and Ted Reynolds kept the Chilton County boys out in front throughout the season.

The team's efforts were well rewarded by the masterful pitching of Captain Armstrong and Cecil Baggett, a newcomer and first year man, neither of these boys losing any of their starts.

The season was a success and a tribute to the passing of one of Chilton's great teams.

A good number of the boys received their diplomas and will pass on giving room for newcomers for another season.

At no time did the Chilton County High School boys weaken in their efforts to lead the league in individual play and as a team. The supporters and their coach should always look to the season of 1938 as a real success from many angles and the season record should be a mark for other team to equal as time marches on.

Mrs. Christiansen Is Named State Delegate

At the meeting of the Alabama Council of Home Demonstration Clubs held in Auburn Wednesday afternoon, August 3, Mrs. H. K. Christiansen, voting delegate from Chilton County, was elected delegate at large. By virtue of this office she served as chairman of the nominating committee to nominate officers for the year 1938-39. Mrs. Charles Butler, New Hope, was elected President.

Others attending the Annual Farm and Home Week in Auburn August 1-5 were Mrs. J. H. Goddard, Thorsby, Mrs. H. F. Virgin, Minooka and Miss Pauline Sisk, Baker.

WATTS HAT SHOPPE OPENS ANNUAL AUGUST SALE EVENT

Miss Callie Watts, proprietor of the Watts Hat Shoppe announced last week the opening of their annual August Sale of dresses and other ladies ready-to-wear.

Prices are marked way down and their stock is complete with the better lines of ready-to-wear. A cordial invitation is extended to all women to visit the shoppe during the month and take advantage of the many bargains there.

MOTORISTS WARNED ABOUT DEFECTIVE LIGHTS, BRAKES

Patrolman Henley asked the News to again call the attention of the motoring public to the fact that the law requires that all cars have proper lights, headlights and rear lights, and that good brakes at all times is required by law. Local patrolmen are asked to cooperate in this matter.

L. B. Broadhead Celebrates Seventy-Ninth Birthday With Large Gathering Of Friends

On August 7, 1938, many friends and relatives gathered at the home of Mr. and Mrs. L. B. Broadhead honoring him on his seventy-ninth birthday. Pleasant memories of a very enjoyable day will linger in the minds of many who were present for the occasion.

At the noon hour the table beneath the big oaks in the yard was filled with good eats including the pretty Birthday Cake and everyone was invited to help themselves.

Quite a time was enjoyed in the afternoon in opening and looking at the many ice and useful gifts received by Mr. Broadhead. Music was enjoyed throughout the entire afternoon.

The chilren and grangchilren present were Mrs. J. Malone, Azile, Yvonne and Joe Max of Selma; Mr. and Mrs. W. F Broadhead, Dorothy and Emogene; Mr and Mrs. C. F. Adams, all of Birmingham; Mr. J. H .Broadhead and Patty, of Clanton; Miss Cleo Broadhead of Montgomery; Mr and Mrs. Garland Smith of Wilsonville; Wilda Lane, Olga and Faye Broadhead of Maplesville; Mr. and Mrs. Thurman Keltner of Birmingham; and Sherwood Crosby of Clanton.

Others present were Mrs .Ola Edwards and son Charles; Mr. and Mrs. Lee Popwell and sons, Delphin and Dolphin; Mr. Evans Popwell and sons; Odis Ellison and Arnie Littlefied of Clanton; John Allen, T. L. Tee, Chas. B. Aycock and K. A. Fisher of Birmingham; J J. Hayes; Mr. and Mrs. Oliver Smith and children; Mrs. H. Davis and Allie; Mr. and Mrs. Herman Smith; Mr. and Mrs. Harvey Davis and Doris; Sam and Louise Bone; Kyser Trott; Martin Giles; Mr. and Mrs. William Smith and children; George and Vera Atchison, all of Maplesville.

Two daughters. Mrs. J. L. Lambert of Orlando, Fla., and Mrs. Tom Pennington of New York City, N. Y., were unable to be present.

THE CHILTON COUNTY NEWS

Democracy, For The Right, Always

Published every Thursday at Clanton, Alabama, in the interest of Clanton and the entire Chilton County

Entered in the postoffice of Clanton, Alabama, as second class matter under the Act of Congress of March, 1897.

MEMBER OF ALABAMA PRESS ASSOCIATION

Awarded at Montgomery, Ala., Alabama Press Association Trophy for Weekly Newspaper Rendering Greatest Community Service in Alabama. Named One of The Coaches of the "All Alabama Eleven."

BILLY SMITH ..... Publisher
BONNIE HAND ..... Editor
FRANK C. SMITH ..... Business Manager

Advertising Rates on Request

SUBSCRIPTION RATES

One Year $1.50
Six Months ..... .75

Dispelling The Fog

By Charles Michelson

Of course you know, if you believe what you read in the anti-administration newspapers or what you hear from anti-administration orators, that the poor old United States is collapsing to bankruptcy and that the only thing that can save us is to elect Herbert Hoover, or Senator Vandenberg, or perhaps Frank Gannett, President to succeed Franklin D. Roosevelt. Recently Editor Gannett, president of the National Committee to uphold Constitutional Government which is batting for the Liberty League (that institution having gone into partial eclipse for obvious reasons), made a radio speech in which he mourned over the terrible financial plight of our country and, to illustrate the depths of our misery, adduced that "Great Britain was enjoying unusual prosperity until the American depression began to have its effect on London. Great Britain is still far better off than we are."

This statement in one form or another has been repeated so often that in time somebody might believe it.

The folks that want to make a horrible example of us, chargeable, of course, to the Roosevelt administration, never specify wherein England has the bulge on us. Our standard of living is very much higher than that of the English people and the comparison between how we have improved conditions and the way they have is all in our favor. In such intangible things as education, better living conditions, rescued homes and farms, to say nothing of the new bridges and roads, and public buildings, we put a large share of the relief money, while our neighbor overseas put practically all of hers into doles, and this is not to mention Great Britain's immense expenditures for arms and armament, which are not only unproductive but may all be completely destroyed.

Perhaps the easiest way to figure the relative size of the national debt, over which the administration critics have been doing so much mourning, is to split it up on the basis of population. If we had to pay tomorrow the whole amount of our debt and we divided it up evenly each inhabitant of the United States would have to come across to the tune of $286. If the same process was applied to John Bull's tight little isle, everybody over there would have to pay about $735

Great Britain's Greater Burden

Of course, that is only one method of comparison, subject to the fault that in the nature of things the destitute could not pay anything and the better circumstanced people would have to make it up. Let us tackle the matter from another and more definite viewpoint. Our interest-bearing public debt, as of last March, amounted roughly to $37,000,000,000. Our national income, at the same time (and by national income is meant the income produced by all the people), figured $69,800,000,000. At the same time, Great Britain owed, excluding war debts, about $35,000,000,000 and her national income, according to the London economist's estimate, was approximately $26-000,000,000. This means that our national income could pay our debt nearly two over, while if all the income of the people of Great Britain were applied to payment of their interest-bearing debt, they would still owe $9,000,000,000. And this does not include the War debts, on which that nation has defaulted.

John Bull is not worrying over the excess of his liabilities over his income, while Uncle Sam, if we take the Gannetts to represent him, is constantly getting goose flesh over what we owe. We would have to have a debt of $90,000,000,000 to parallel the British situation. We could owe $70,-000,000,000 and be as solvent as Japan and we could owe $115,000,000,000 and still be as solvent as France.

Perhaps the Jeremiahs would not be satisfied even with this basis of comparison, inasmuch as the government debe must be discharged out of government revenue. All right, we will take that for a basis.

Our receipts from taxes last year were about six and a quarter billion dollars. Great Britain, with her higher rates, only realized a little over four billion.

Furthermore, the interest we pay on our public debt is only about one-seventh of our tax receipts, while both England and France pay about one-quarter of their tax receipts in interest. And that doesn't count the War debts, either.

Stock Values Increase By Billions

Editor Gannett's speech was made some weeks ago. So, of course, he cited the recession in the stock market, which he described as "the greatest collapse in the prices of farm products, in the value of securities, that this country has ever seen in so short a time." Of course, he fixes responsibility for the recession on the Roosevelt administration, and he added "in spite of the tremendous powers given to the President, the fact remains that we are right back where we were in 1932."

Of course, we were not then right back where we were in 1932. The present bulge in the stock market has increased the value of securities, according to the New York Stock Exchange report, about $10,000,000,-000, between the last of March and the last of June. In March of this year, when stocks were tumbling, the total value of those listed on the New York Stock Exchange was still over four billions greater than it was in March of 1932. So that the value of these stocks today is more than fourteen billions above March, 1932. Besides this great gain, national income for 1937 exceeds by thirty billions that of 1932.

Instead of being on the verge of bankruptcy, we are by an immense margin the most solvent country in the world. All our bonds are above par. The three perdent Treasury bonds, known as the Mellon 3's which were down as low as 82 and a fraction in the good Hoover days, were up to 106 in the Roosevelt administration, and the four and one-quarter percent's of 1947-52, which were as low as 98 and a fraction under Harding, have gone as high as 121 under Roosevelt and are now selling, as this is written, above 118.

Bankruptcy is so eminent and the confidence of the people is at such a low ebb that every issue of bonds by the Treasury is over-subscribed from six to fourteen times, although the last issue bore only 2 and 1-2 percent interest.

In spite of the simple arithmetical facts indicating the state of our national credit, you will get every week, perhaps every day, from now until election the solemn announcement through the G. O. P. and kindred propagandists that stark ruin confronts the United States of America—unless the Republicans gain control of the government.

—o-o-o—

Dollars With Wings

This county was "sowed down" last week with a new issue of Sears and Roebuck catalogs. In the Calera postoffice, where they came for distribution, they were piled so high that Postmaster R. E. Bowdon could not see over them—and you will admit that was a high pile.

The mail order house keep everlastingly after business, and they get it—a fact which seriously concerns local merchants and citizens generally, all of whom need our dollars to stay at home instead of taking wings and flying to foreign field.—Montevallo Times.

—o-o-o—

Certain political groups in the United States take advantage of our free speech to try to undermine the government—to convert others to their peculiar belief. Uncle Sam should put a stop to this, and it would be quite easy. Whenever one of the shaggy-haired, wild-eyed advocates of revolution rises to speak, just treat him in the same manner that he would be treated in the countries which have had revolutions. In other words, America needs a dictator to preside at trials of those convicted of trying to make the United States into a dictatorship. Free speech in America is abused, and any speech against our democratic form of government should not be classed as free. —Greenville Advocate.

—o-o-o—

"To preach the gospel that high wages mean higher purchasing power for the nation is to indulge in the sort of hocuspocus that accomplishes little save to befuddle the issue." Chicago Journal of Commerce. (Rep.)

We Observe

By BONNIE HAND

BRANCHING OUT—

We note the opening up in Maplesville of a branch store of the Murray-Bell Hardware. The Murray-Bell Hardware of this City has been one of the leading hardware stores of this section for some time, and we're glad to see they are branching out. Jimmy Bell, manager of the local store, says the same bargain prices will prevail at Maplesville, and knowing Mr. Bell as we do, we don't doubt it in the least. Hyman Atchison, who has been with the Clanton store for some time will be manager of the Maplesvile Unit, and we predict a big success for the Mapesville Murray-Bell Hardware.

* * *

LUCKY FOR ONCE—

Ye Olde Observer has been trying every day since the Bus Station install-their spinning wheel to win one of these Spinning Wheel Malted Milks, but we usually ended up buying one, if we got it. But the worm turned the other day and Mr. Lancaster was out one Malted when that hand saw fit to rest on the red mark. Mighty good, and we'll be back again, and win another one—we hope.

* * *

OUR COUNTY FAIR—

All Chilton County is looking forward to the Fair this Fall, and we're no exception. It will be held this time at the local airport—Gragg Field, where more room will be available. Dr. Gragg's letter in the News last week tells the citizens to begin making preparations for the fair, and those who plan to have displays or exhibits, to get an early start, as this is most important. We have plenty of time to make all arrangements this year, whereas last year only a few days notice was given, and a splendid Fair was held, and this year we expect to have a much greater one —that all Chilton will be proud of. If you plan to have an exhibit or display, now is the time to begin making arrangement. Watch for the catalog listing rules, prizes, etc., which will be issued in the near future. Let's make this one a history-maker when it comes to County Fairs.

* * *

THAT SWIMMING POOL—

Mayor C. Fenn Jones tells us that in making application to the WPA for money to increase and improve our water supply, he included plans for a City Swimming Pool, to be erected on the City's property. This certainly sounds good to us as we have seen a need for this for some time, and here's hoping this proposed project will go through. A swimming pool here will save the expense of many of the young people around Clanton of making the trip to Prattville where they have a modern pool, or to some other foreign place.

* * *

FARM-TO-MARKET ROAD—

A snag has been hit in the paving of the farm-to-market road which is the Lay Dam Road. It seems that the County deems it right that the City should assume the expense of bringing the pavement to the Courthouse from the edge of the City Limits. There are always two sides to every question, and there are two sides to this question. On looking at the situation from the County's side we can see how it must look to the Commissioners Court. They must think that when they bring the paving to the city limits they have done their share and that the obligation passes on to the Mayor and the Councilmen at this time. It must look to them that the rural sections of the County will resent the expenditure of the County tax money within the City Limits of Clanton.

Looking at the situation from the City's side we can see and understand how the Mayor and Councilmen feel about the matter. It is a fact—and undeniable fact—that the tax money used for the paving belongs to a large extent to the people of Clanton and property owners who pay taxes into the County treasury, as much as it does to the other citizens of Chilton County. This road will lead directly to Clanton and everyone will benefit through the paving of the road. If the City assumes the expense of this paving, there will be assessments to be made on property of different values. Some rural farms, that lie within the City limits and front the road will have to bear the same assessment as the more valuable property within the City Limits. There is a bridge that must be built across the creek within the City limits, which, we understand, the City has offered to build. And, too, the City is undertaking the paving of several more streets and avenues, and the improving of the water supply and sewage disposal system, and with this undertaking the City officials must feel that this road is a direct farm-to-market road, the County should take the tax money that everybody has a share in and pave the road on through to the Courthouse.

Anyway, we hope the people will consider this situation, and that everything will be worked out to the satisfaction of all concerned.

—o-o-o—

Mrs. Kate Lorsen of St. Paul asked a policement to carry her home because crocodiles were following her. She was arrested fo rintoxication.

MORAL ECHOES

D. W. Haskew

The pastor had a man in his flock who could not read and yet he was very anxious to learn. He told his pastor that he wante dto read the Bible, and so the pastor gave him lessons. He learned to read in a blundering way, when it became necessary for the preacher to be away for some weeks. On his return he hurried over to see how his brother was getting along with his reading lesson. He being out at the time the pastor inquired how well he was getting along reading his Bible. "Bible Sir," exclaimed the woman, "Lord bless your soul, why that man graduated from the Bible two weeks ago and is now in the sporting columns of his daily." There are many graduates of this man's type.

* * *

We were having a religious conversation and the subject that we were discussing was the fine virtue of having an even temper. This one an dthat one gave out statements and related experiences. Finally I turned to a good sister sitting to one side who had said nothing and of her I inquired, "How about that husband of yours? Is he an even tempered man?" "Well. yes, said she in a mild tone, "He is just about as cross one day as he is another." Of course, we had the laugh on him, but that woman told the truth on most of us, "We are just about as cross and crabbed one day as we are another.

* * *

A lone man was sitting in company of a sewing circle where the gossip of the community came up for inspection to be henpecked. The good woman finally found a sister in the community who had no faults that dared mention and they turned to this man and asked his opinion of her. "Well," said he, "she is a good woman and she suffers much because of her belief." They were unit in asking, "Why, Mr. Smith, what belief has she that causes her suffering?" "You see it is this way ladies," replied the man, "she firmly believes that he can wear a number four shoe on a number six foot." We are like that woman. We think that late hours will not hurt us. We believe that we can run a car at any speed and no injury. Our beliefs cause us a world of suffering.

* * *

The Birmingham Age-Herald tells us of an old Negro cook who reported to her mistress that she had married again. 'Well, Mandy," inquired the lady of the house, "what kind of a husband have you this time, is he a good provider?" "Yessam, he sho am a good provider, but I tells you Miss, I is sho scared that he am going to get catched in his providin." I knew a white man who provided well for his family, but one day the law laid hands on him and his bootlegging business was known to all. When you provide well, ask yourself this question, "Is it right."

* * *

We were talking about a newly wed couple. The groom had been raised in the country and yet he had reached prominence. He married a flapper from the city. In the conversation he was spoken of as a "self made man." and he was. He had sacrificed and worked until he was in the lead. One who was wise in the ways of life made this reply, "He may be a self made man, but after having married this foolish flapper he is in for extensive alterations." There is something in me that boils with indignation when I see a silly, sap headed, simple minded girl of the world, pulling down and destroy what was made by some young fellow who has pushed from obscurity to prominence. Many a self made man has been altered for the worse by a wife without vision.

* * *

The wife was in the pantry stirring the sugar into the cake, while her husband was in the kitchen opening a can. "My dear," called the wife to her husband, "What are you opening that can with?" "O forget it," sai dshe, can opener. What did you thing I was doing it with?" "O forget it," said she, "from the words I I heard you say I thought you were opening it with a prayer." If a prayer should go up from human lips every time the name of God is used, there would be ten thousand prayers to take place of the profanity that we hear.

—o-o-o—

NEW LINE OF TRUCK TIRES BEING HANDLED BY ATCHISON

—o—

New line of truck tires, known as the Marathon, is announced this week by M. Z. Atchison, who also handles Goodyear tires.

The new line is made in six sizes, from 6.00-20 to 32 by 6, Heavy Duty, 10-ply and will cover about 85 percent of the current market, Mr. Atchison said.

The fabric in the Marathon truck tire is the new improved type (low gauge, low strech fabric). This assures improved resistance to heat and fatigue. Special heat-resisting compounds are used in the carcass. The outside carcass will help to dissipate internal heat. In size, the Marathon truck tire is up to full Tire and Rim Association standards and fully matches Goodyear's other truck tires. The sidewalls are shaped shoulder similiar to Marathon passenger car tires.

The tire's new notched rib tread design is of a flatter type to give longer wear. Non-skid depth is up to regular standards. The tread width is fully competive with other truck tires selling at the same price level, as much as one-half inch wider than certain competitive mass distribution tires.

PROGRAM

The NEW Jackson Theatre
ENTERTAINMENT FOR THE WHOLE FAMILY

ADMISSION 10c and 25c

TODAY
"TEST PILOT"

FRIDAY-SATURDAY MIDNIGHT, AUGUST 12-13
John Litel, Ann Sheridan, In,
"LITTLE MISS ROUGHNECK"
Comedy—"Isle of Pingo Pongo"
Serial—"Flash Gordon's Trip To Mars"
1st Show, 7:00; 2nd Show, 8:45; Midnite Show Sat. 10

SATURDAY, AUGUST 13
Gene Raymond, Olympe Bradna, In,
"STOLEN HEAVEN"
Comedy—"Isle of Pingo Pongo"
Serial—"Flash Gordon's Trip To Mars"
Matinee, 1:30; Sat. Nite, 7:00 and 8:45

SUNDAY-MONDAY, AUGUST 14-15
Katherine Hepburn, Cary Grant, In,
"BRINGING UP BABY"
Also Selected Short Subjects
Matinee Sunday, 1:30; Sunday Nite, 8:45

TUESDAY. AUGUST 16
Rudy Valee, Rosemary Lane, In,
"GOLD DIGGERS IN PARIS"
Comedy—"Dreams Come True"

WEDNESDAY-THURSDAY, AUGUST 17-18
Ginger Rogers, In,
"VIVACIOUS LADY"
Selected Shorts

OLD HOUSE
ADMISSION 10c and 25c

FRIDAY-SATURDAY, AUGUST 12-13
Bob Steele, In,
"RIDIN' THE LONE TRAIL"
Serial—"Lone Ranger"
Comedy—"Pick Your Star"
1st Show, 7:00; 2nd Show, 8:45; Matinee Sat., 1:30

MONDAY-TUESDAY, AUGUST 15-16
Charles Pickford, Ann Dvorak, In,
"GANGS OF NEW YORK"
Fox Movietone

PATES CHAPEL

Everybody remember next Saturday night and Sunday are our regular preaching days and everybody is welcome to come.

All G. A. Girls remember to meet at Pates Chapel next Saturday afternoon at 2:00 o'clock.

B. Y. P. U. was rather small Sunday night but everybody remember we still have B. Y. P. U at Pates Chapel So everybody come back next Sunday night with a well prepared lesson.

Mr. and Mrs. Ervin Pate, Mrs. Allie Foshee and family were the Sunday afternoon guests of Mr. and Mrs. Lee Caton.

Miss Willodean Pate, Miss Athalee Price were the Sunday guests of Mrs. Ervin Pate.

Mr. Cecil Eiland was the Sunday guest of Miss Willodean Pate.

Mrs. B. W. Patterson is spending a few days in Wilman with relatives.

Mr. and Mrs. Burble Price and little daughter, Shirley Faye, were the Friday dinner guests of Mr. and Mrs. C. A. Maddox of Thorsby.

Mrs. C. A Maddox of Thorsby spent Saturday with Mr and Mrs. C. H. Hayes.

Miss Icye Hayes, Mr. Virgil Hayes spent last Tuesday with Mr. and Mrs. B. O. Blow and family.

Miss Icye Hayes and Mr. J. V. Blow spent last Tuesday night with Mr. and Mrs. Jess Hayes and family.

Everybody be sure and be at church Saturday.

J. B. ATKINSON
Attorney-at-Law
Office over the New Parisian Store

C. O. LAWRENCE, M. D.
Mullins Bldg.
Phones: Office 186; Res. 31
Office Hours
9 to 11 a.m. and 2 to 5 p.m.
Sundays by appointment only
Special attention to diseases of Eye, Ear, Nose and Throat

Farm Program Is Discussed By Fant

The procedure of administration of the new farm program in this County was discussed by J. W. Fant at the day nightmeeting of the Kiwanist Club meeting of the Kiwanis Club last Thursday night.

Mr. Fant explained the program to some extent and brought attention to bear on the fact that he, alone, is not behind the administration of the program in Chilton County, as some have come to believe, but that committemen of each rural community have the responsibility to a large degree of the correct adjustment of each farm's problem, in regard to the program.

Following the discussion Mr. Fant made a brief report of the trip made by a large number of farmers and business men to Auburn Wednesday of last week, to hear part of the program for Farmers and Homemakers Week, observed there last week.

CARD OF THANKS

We wish to thank our dear friends for their kindness and help shown during the illness and death of our darling little baby girl, Gladys Delene. She was three years old Tht death angels visited our dear home and took her away, but we cannot call her back to us but we want to live to go to her in heaven. She is at rest. We want to thank Dr. Pickerem and Dr. Gragg and we also want to thank Mr. J. Mell Mertin & Sons for their kindness and help, and also the pallbearers. May we all live to meet her in that bright and happy home. —Mr. and Mrs. J. F. Hayes and chidren.

CEMETERY CLEANING TO BE AT MACEDONIA BEAT 16, AUG. 12

There will be a cemetery cleaning at Macedonia, Beat 16, tomorrow, August 12. Everybody interested is asked to meet there with necessary tools for a general cleaning off of this cemetery.

Nineteen years after he deserted his wife and married his neice, Andrek Green of Hull, Eng., was traced and arrested for bigamy.

To Preach At Samaria In Revival Services

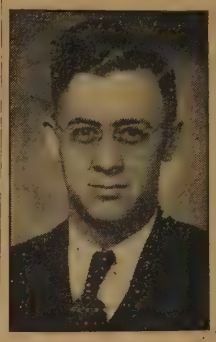

REV. E. U. CALVERT
Of Shawmut, Ala.

Rev. Calvert will assist the pastor, Rev. M. I. McLeod, in revival services at Samaria Baptist Church, near Clanton, beginning Sunday, August 14th, and continuing through the following week. Closing Sunday, August 21st. Services twice daily, at 11:00 A. M. and 7:30 P. M. The public is invited

SEVENTH DAY ADVENTIST SCHOOL TO BEGIN SEPT. 6TH

The Seventh Day Adventist Church School which last year was under the direction of Miss Minnie Duncan. and assisted by Mrs. Harlum Willis, wil this year be taught by Lester Heifner and Mrs. Heifner; both are graduates of Union College of Lincoln, Neb., having received their degrees this spring.

All grammar grades will be taught this year. The school will begin Sept. 6. Any further information about the school may be secured from Mrs. Harlum Willis, Clanton Rte. 5, secretary of the school board. All applications may be made to her at any time.
andnoBl ow|Hdlo o otl

IN MEMORY OF LITTLE GLADYS DELENE HAYES

The death angels visited the home of Mr. and Mrs. J. F. Hayes and took away their little baby girl, Gladys Delene . We miss her.
We miss you dear loved one,
We all loved you so well.
Your wonderful lips are cosed now
And your sweet voice is still.

The Pearly Gates swing open.
And a gentle voice said "come"
And with farewell unspoken,
You calmly entered home.

We miss you dear loved one,
Your sweet face of little Gladys
Delene from us has gone.
But may we all live to meet her
In that bright and happy home.

We loved her, we miss her,
But we cannot call her back.
For the train that goes to Heaven
Has no returning track.

She leaves a father, mother, three brothers, Samuel, Leon and Herman; and one little sister, Jessie Mae to mourn her loss.

We thank our friends for their kind-
We thank our friends fo rtheir kindness and for the help rendered during the illness and death. She was called from us August 1. 1938. She will be missed by many loved ones, but may we all live and hope to meet her in Heaven.

NOTICE

STATE OF ALABAMA
CHILTON COUNTY
In Probate Court

By virtue of an order of Honorable J Lee Smith, Judge of Probate of Chilton County, Alabama, made on the 3rd day of August, 1938, I. Grady Reynolds, the Commissioner named in said order, will sell to the highest bidder, for cash, at public sale in front of the Court House door of Chilton County, Aabama, between the hours of eleven A. M. and four P. M., on Friday, August 26. 1938, for the purpose of distribution among John Foshee, Virginia Duncan and Vivienne Duncan, joint owners of said lands, the following described property, to-wit:

Parcel No. 1. N½ of SE¼ of SE¼ except 2 acres in NE corner, in Section 12, Township 20, Range 6, containing 18 acres, more or less. surface right only, situated lying and being in Jefferson County, Alabama.

Parcel No. 2. Beginning at E Margin of Maplesville & Randolph Road, 8ft. S or Section line or Section 16 & 20, thence running along said margin of said road 105 feet., thence in an Easterly direction 420 feet, thence in a Northerly direction 105 feet to point 8 feet South of Section line; thence in a westerly direction 428 feet along said Section line 8 ft. from the Section line to a point of beginning. Being 1 acre, more or less, and being in SE corner of NE¼ of NE¼ and NE cor. SE¼ of NE¼. Section 20, T. 21, Range 12, situated lying and being in Maplesville, Chilton County, Alabama.

Parcel No. 3. NE¼ of SW¼, Section 34, SE¼ of SE¼, Section 33, one acre in NE corner of SW¼ of SE¼, Section 33. on this one acre is one 6-room bungalow, barn. smoke house and shop building, said house and 1 acre lying north of the old Maplesville & Clanton Highway and facing same. All in T. 22, R. 13, containing 81 acres, more or less. Situated lying and being in Chilton County, Alabama.

Parcel No. 4. Frac. Sec. NW¼ of NW¼; two acres in NW corner of SE¼ of NW¼; four acres in SW cor. of NE¼ of NW¼; four acres on West side of NE¼ of NW¼, all in Sec. 25, T 21. R 12.

N½ of NE¼ and NE¼ of NE¼, Sec. 25, T. 21, R. 12.

W½ of SW¼, Sec. 24, T. 21, R. 12.

S½ of SE¼ and SE¼ of SW¼, Sec. 24, T. 21. R. 12.

All of the above property being known as the Cobern place.

All of said property being situated in Chilton County, State of Alabama.

Parcel No. 5. SW¼ of SW¼ and the S½ of SE¼ of SW¼. Sec. 23, T. 21, R. 12. S½ of NW¼ of NE¼ and SW¼ of NE¼; NE¼ of NW¼, all in Sec. 26, T. 21. R. 12. Said property being better known as the Crofford Place. All of said property being situated in Chilton County, State of Alabama.

Parcel No. 6. Begin at the Southeast Corner of (No. 50) on Main Street and Second Avenue, thence along 2nd Avenue 100 feet to a stake, the point of beginning of lot described in this deed, which is lot No. 53; thence along a parallel with Main street between Lots No. 52 and 53, 100 feet to a stake, thence along a line parallel with Seeond Avenue, 50 feet, thnce along the line between Lots No. 53 and 54, to Second Avenue, thence along Second Avenue 50 feet to a point beginning being a parcel or tract of land 50 by 150 feet and more particularly described as a part of SE¼ of NW¼ of Section 10, T. 24, R. 9E, and also the following tract or parcel of land in Braehead, Alabama, viz. described as follows; begin at SE corner of Main Street, and 2nd Avenue thence along Second Avenue 100 feet to point of beginning, thence parallel with Main Street 150 feet to Second Alley, thence along said Alley 50 feet, thence back 150 feet parallel with Main Street to Second Avenue thence along said avenue 50 feet to point of beginning a tract or parcel of land 50 by 150 feet being Lot No. 52 in Braehead, Alabama, as mapped the U. K. Custard, Civil Engineer located in the SE¼ of NW¼, Section 10, T 24, R. 9E. Mineral right reserved. All of said land situated lying and being in Braehead, Bibb County, Alabama.

Parcel No. 7. Lot No. 32. as described by the A. D. Belcher map of the Town of Lucile, made by the county Surveyor, and recorded in the Probate office of Bibb County, in Vol. 7 of Deeds, Page 179, said lot being 100 by 150 feet; and also the North half of Lot No. 33, as described by the above mentioned map. Mineral rights are reserved. Said property is situated lying and being in Bibb County, Alabama.

This August 3rd, 1938.

GRADY REYNOLDS
Commissioner.

8-12|3tc.

SPECIALS

Lasting Through August Only

All $7.50 Waves $6.00
Nutri-Tonic Oil Wave—Regular $5.00, now $4.00
The Ever Popular Duart Waves $5.00
All $3.50 Oil Waves, now $3.00
Other Waves—Any Type Curls $2.00
This Is Complete With Shampoo, Trim and Set
All Haircuts ..... $.25
End Curls $2.00, $2.50, $3.00

Visit Our Beauty Salon. We guarantee Satisfaction.

For Appointment Call 150
"The Most Experienced Operators In Town"

Artistic Beauty Salon
Upstairs Over Mullins and Scott
ERA WYATT WILLIE MAUDE KELLY

AUTO PAINTING Make your car look new
RADIATORS Cleaned and Repaired

GIBBONS GARAGE
ON HIGHWAY — Thorsby, Alabama
GENERAL AUTO REPAIRING
"WE SPECIALIZE IN BODY AND FENDER WORK"
Come in and get our prices on your work. We are always pleased to figure with you, even if you are not ready to have your work done.

Bargains in New and Used Parts —Tires, Tubes and Accessories
We Weld Anything But the Break of Day and Broken Hearts

5-19-38—6 M. pd.

DR. CHARLES R. MOORE
General Practice of Medicine
Office Next Door to City Hall
Clanton, - - - - Ala.

Lazy, bored, grouchy
You may feel this way as a result of constipation
Constipation is an enemy of pleasure. It dulls your enjoyment of the best entertainment and the best friends.
To neglect constipation is to invite serious trouble. For your health's sake, take Black-Draught at the first sign of constipation. You'll soon feel better. Here's a laxative that is purely vegetable, prompt, reliable.
BLACK-DRAUGHT
A GOOD LAXATIVE

SHOP IN COMFORT AT CLANTON'S COOL
Piggly Wiggly
Where Value and Courtesy Reign

SUNSET GOLD
Corn Flakes 13 oz. pkg. 10c
TWINKLE—6 Flavors
Gelatin Dessert pkg. 4c
SYRUP Yellow Label 1 Gal. Can 75c

COFFEE
MAXWELL HOUSE Lb. 25c
LUZIANNE Lb. 25c
WONDER Fresh Ground, Lb. 10c

OCTAGON P&G or O. K.
SOAP Large Bar 4c

Salad Dressing
MIRACLE WHIP
32 oz. 39c
16 oz. 25c
8 oz. 15c
Embassy—Qt. 25c

FLOUR
ELEGANT Or BALLARD Obelisk, 24 Lbs. 98c
WHITE OWL 24 Lb. Sk. 75c
GOOD NEWS 24 Lb. Sk. 60c

Peanut Butter 2 lb. Jar 21c
Crackers Graham lb. box 10c
Crackers 1 lb. box 9c; 2 lb. box 17c
TEA Orange Pekoe 1-2 lb. pkg. 23c
SALT, MATCHES, SARDINES, POTTED MEAT 3 for 10c
SALMON Chum Tall Can 10c

MARKET SPECIALS
Good Steak lb. 18c
Rib Stew lb. 10c
Franks lb. 15c
MIXED SAUSAGE Lb. 15c
OLEO 2 lbs. 25c
White Meat Streak O' Lean Lb. 15c
Boiling Meat Best Grade Lb. 12c
WESTERN STEAK, ROUND, LOIN AND T-BONE

PIGGLY WIGGLY
O. D. DELOACH, Licensee
Formerly Clanton Cash Store No. 2

Watts Hat Shoppe

Cordially Invites You To Attend Its

ANNUAL AUGUST SALE

Which Is Now Going On

Miss Callie Watts, Proprietor — Clanton

CHILTON COUNTY HEALTH DEPT. NEWS

Grade A Dairy In Clanton

Grade A Milk according to Health Department standards is at last available to Clanton milk consumers, officials of the local health department announced this week. Within a few days grade A caps will appear on the bottles of milk produced and sold by the Miller Dairy. Having installed a steam sterilizer and made other necessary improvements, this local dairy has finally brought its equipment up to Health Department Standards and qualifies as the only producer of Grade A Milk in Clanton.

"While the health department," said a local health official, "does not want to assume the position of sponsoring the sale of the milk of a particular dairy, we must give our recommendation to Mr. Miller's milk as we believe our supervision with his cooperation, will make his a safer product to consume from a health standpoint. We hope that this will stimulate other local milk producers to bring their dairies up to the Grade A standard. Clanton needs at least one more such dariy."

The Miller Dairy will receive henceforth routine inspections and should the sanitary quality of the milk itself or the conditions in the barn or milk room fall below the standard required, the milk will be promptly degraded.

CIRCLE NUMBER FIVE OF BAPTIST W. M. U. MET MON.

Circle Number Five of the Baptist W. M. U. met last Monday afternoon at 4:00 o'clock at the home of Mrs. E. E. Upchurch, with Mrs. Upchurch as hostess. Despite threatening weather fourteen members were present.

After devotional a Mission Study was conducted by Miss Della Lathem which was very interesting. Following this Mission Study an unusual amount of business was attended to.

Refreshments were served by Misses Frances Ellis and Ann Bentley, assisted by Master Walter Bentley, Jr.

Clanton Methodist Church

We shall be happy next Sunday to have a one hundred percent increase over last Sunday in members present at our Sunday School and at each preachng service and at the Young People's service. There was a goodly number in attendance at the evening preaching service and each one present heard a woderful sermon and good singing.

Do you think it is good to attend Sunday School and preaching services? Do you think it is good to get others to attend each of our church services, whether it be the Sunday School, the preaching services, or the Young People's organization?

"Therefore to him that knoweth good and doeth it not, to him it is sin."

That's Bible.

Sunday School at 9:45; preaching services at 11:00 A. M. and 7:30 P. M. Young people's service at 6:30 P. M.

GREATEST USED CAR BARGAINS IN A DECADE

1936 FORD V-8 TUDOR SEDAN
Last Series 1936 Models. Runs and looks just like a new car. Low mileage and a fine car for only
$450

1936 FORD V-8 TUDOR SEDAN
New paint, new tires, Motor OK. Reconditioned and guaranteed
$375

1936 STANDARD CHEV. SEDAN
With trunk. Reconditioned, new paint, new tires. Runs fine.
$425

1935 PONTIAC COACH
Motor OK, Brakes OK, Paint OK. A real bargain for only
$325

1935 FORD V-8 TUDOR SEDAN
New paint, Motor reconditioned, Good Tires
$295

1935 CHEVROLET MASTER DE LUXE COACH
A Real Bargain
$250

1934 FORD V-8 TUDOR SEDAN
With trunk, new tires. Reconditioned Motor
$275

1929 Model A Fordor Sedan. Runs fine for only
$95

1931 MODEL A COACH—A DANDY
$175

1931 CHEVROLET COACH
Runs and looks good
$175

1935 FORD V-8 PICKUP
New Motor, New Paint, New Tires, Overload Springs
$375

1935 FORD V-8 PICK-UP
For Only
$225

1937 FORD V-8 TRUCK
Closed Cab, 134-Inch Wheelbase, Dual Rear wheels, Overload Springs. Runs and looks good
$475

1936 FORD V-8 TRUCK
157-Inch Wheelbase, Dual Rear Wheels, Overload Springs. A Real Bargain
$250

1935 FORD V-8 TRUCK
New Motor, New Paint, Runs Good.
$225

CLANTON MOTORS, INC.
AUTHORIZED FORD DEALERS — — — — — — CLANTON, ALA.

News from Thorsby

MRS. WEBB PARRISH, Correspondent

The Rev. Dewey Robinson of Birmingham will preach at the Morning service at the Baptist Church at eleven o'clock. Everybody is invited. All of the new members are urged to be present Sunday night at the service.

The Baptist Social will be held at the home of Mrs. W. H. Goodgame Thursday afternoon of this week. Everyone is cordially invited.

Rev. and Mrs. McLeod are attending the Revival at Chestnut Creek this week.

A Baptismal service was held at the Baptist Church last Sunday night. Eight members were baptized.

Mr. Farmer Seale of Selma spent Sunday here with Mr. and Mrs. G.F. Harper.

Mr. and Mrs. T. E. Jefferson of Clanton were the dinner guests of Mr and Mrs. S. J. Davenport Saturday night.

Mr. and Mrs. Malcolm Manning and daughter, Bonnie B. are spending this week in Coosa County with relatives.

Mr. and Mrs. Nelson announce the birth of a fine baby boy born last Wednesday, August 3rd, whom they have named James Albert.

Mr. Rowell of Mobile spent Sunday night with Mr. and Mrs. Akins Collins.

Mrs. Dunn of Tennessee spent Tuesday here with Mrs. David Vines.

Mr. and Hrs. George Flourney and children Earl and Margaret, who are now living with her mother near Columbiana, visited here last Wednesday.

Peggy Mims and Aubry Franklin spent a couple of days last week in Clanton with their aunt, Mrs. Spurgeon Calloway.

Mr. and Mrs. B. L. Davenport, and Mr. and Mrs. Marvin Davenport attended a Davenport reunion Monday at Isabella at the home of Mr. and Mrs. Howard Oden.

Mrs, Arthur Villadsen and children Henry and Joe, have been visiting relatives and friends in Bessemer and Birmingham for the past week.

Mr. and Mrs. Harry Peterson and children, who have been visiting in Prattville for the past week returned Monday for a few days visit with their mother, Mrs. Marie Peterson.

Mr. and Mrs. Cary Bean of Anniston are now occupying the twin cottage of Mrs. Anna Villadsen.

Mrs. Goddard spent last week in Auburn. Those from here who attended the special meeting of Home demonstration Clubs Wednesday were Mr. and Mrs. E. R. Piper, Mr. C. M. Williams, Mr. John Childress, Mrs. Anna Villadsen and Mrs Christiana Christensen.

Jane Barham from Birmingham, after visiting Betty Brown for two weeks returned to her home Monday afternoon.

Mrs. P. C. Grover of Birmingham is visiting Mrs. Christine Laurell.

Mrs. J. L. Moore and son, John Richard, arrived last Wednesday for a visit with Mrs. Christine Laurell. Mr. J. L. Moore spent the week end with his family at the Laurell home.

Mr. and Mrs. E. N. Bentley, Sam and Marjorie Bentley, are spending several weeks on the Coast.

Mrs. Frank Thompson and son, James, Mr. and Mrs. Turner Gamble and children spent the week end in Dadeville with relatives.

Mrs. J. E. Karn is spending a month in Montgomery with relatives.

Mr. and Mrs. Herman Harper and Herman, Jr., of Birmingham spent the week end with Mr. and Mrs. G. F. Harper.

Mrs. Spurgeon Calloway of Clanton, Mrs. Pauline Pate and Mrs. R. R. Franklin spent Monday with Mrs. Earl Henley.

Mr. and Mrs. H. T. Karn and children and Emma Jean Lowery spent the week end in Montgomery with her parents, Mr. and Mrs. A. B. Hinson.

Mr. and Mrs. H. W. Peterson and daughter, Emogene, of Anniston spent the week end here with relatives

Mrs. W. I. Lessley of Jemison spent Saturday with Mr. and Mrs. Tom Lessley.

Mr. David Robinson of Birmingham spent Sunday with Mr. and Mrs. Vardaman Robinson.

The J. O. Johnson family are having a reunion this week and next. All the family have been together for twenty years. Mr. and Mrs. Maynard Johnson and sons, Bobby and Billy, and Mrs. Emil Peterson arrived Monday from Gary, Indiana. Mr. and Mrs. Verdi Johnson are expected from Dallas, Texas Tuesday, or Wednesday. Verdi has not been home for twelve years. Edith Johnson will arrive Saturday A. M.

Mr. and Mrs. Ralph Pate and children spent the week end at Mitchell Dam with Mr. and Mrs. Paul Marcus.

Mrs. R. R. Franklin and Mrs. Earl Henley spent Friday in Clanton with Mrs. Spurgeon Calloway.

Miss Mable Gibbons of Falkville, Ala., spent Monday and Monday night here with her grandmother.

Mrs. W. H. Goodgame had as her guests Sunday Mr. and Mrs. A. A. Mayhugh, Mr. Young of Clanton and Mr. Kelly. Mr. and Mrs. Emmett Billingsley, Mr. and Mrs. Herbert Peterson and Imogene of Anniston and Mr. and Mrs. Webb Parrish and Billie Ann.

NEW CEDRON CHURCH TO CALL PASTOR NEXT SUNDAY

All members of New Cedron Church are especially requested to be present Sunday, August 14th, for the purpose of calling a pastor immediately after the Sunday School. Please remember the date and come as it is very necessary that this business be attended to.

—The Deacons.

HOMECOMING DAY SET FOR AUGUST 21 AT HILYER HOME

The annual homecoming day of the Hilyer family will be held the third Sunday in August at the home of S. H. Hilyer, near Mineral Springs .There will be dinner, entertainment and preaching during the day.

WADESONIAN THEATRE
Thorsby, Ala.
Friday-Saturday, Aug. 12-13
Ken Maynard, In,
"BOOTS OF DESTINY"
Serial—"S. O. S. Coastguard"
1st Show, 7:00 2nd show, 8:30
Admission 10c and 20c

FROM MODERN BEAUTY SHOPPE

When the heat gets too much for you and you begin to doubt your own charms a trip to the Modern Beauty Shoppe will do wonders in bolstering up your morale. A lazy hour spent in our comfortable shop with one of the assistants doing lovely things to your hands on a fresh shampoo and an enchanting coiffure that makes you look cool and mysterious, will send you home in such a pleasant frame of mind that you feel like the queen of beauty. But then those Modern Beauty Shoppe girls just naturally know how to make your appointments pleasant and restful.

SURPRISE PARTY

The many friends of Miss Mary Will Smith honored her with a suprise party last Saturday evening at 8:00 o'clock.

Games and dancing were enjoyed by all.

Those present were Eleanor Sanders, Eloise Littleton, Helen Wallace. Louise Parker, Ann McCrary, Sara Nell Littleton, Ida Popwell, Sue Beth Willis, Edith and Gladys Bell, Louise Bruce, Mae Frances Bruce, Helen Jacobs and the honoree, Miss Mary Will Smith.

Messers Bud Estes, Harry White, Luther Williams, Carl Crowson, Will Goolsby, McArthur Jones, Woodrow Johnson, Everett Clackler, Dick Arant, Chester Jones, Marvin Williams, Paul Martin, Carl Sanders, Curtis Martin, Denzer Garrett, Johnny Stevenson and others.

CARD OF THANKS

We wish to express our appreciation and thanks to our friends throughout Chilton and Autauga Counties for their kindness shown us in helping in the illness of E. C. Buckett. May God's richest blessings rest on each and all is prayer. May God bless all.—Mr. and Mrs. E. C. Buckett, Mr. and Mrs. G.M. Owens and Family.

FAMILY REUNION

At the home of Mr. and Mrs. Jeff Best Sunday, August 7 gathered a host of friends and relatives to celebrate a feast on good things to eat. We had a fine talk by Rev. Ocie Payton of Clanton Rte. 6, and also Rev. Moody from Columbus, Georgia. The following relatives were present:

Mrs. E. J. Davis from Phenix City, Mr. and Mrs. Joel Davis of Phenix City, Mrs. Edna Clark, Mr. and Mrs. Cill Clark, Mr. and Mrs. Jim Best, Mr. and Mrs. Buck Durbin, and daughter, Ethel, Rev. Odie Payton and family, Jerry, Gus, R. J. and Jack Jones, Mrs. L. P. Best and Jimmie.

This was the first time three of the sisters had been together in twenty years.

J. C. BROWN TO CONDUCT WRITING SCHOOL AT BAKER SCHOOL

J. C. Brown, well known handwriting expert, has announced that he will teach a writing school at the Baker School beginning August 15th, with hours from 8 to 12.

The tuition will be only one dollar per pupil and the Spencerian System will be taught.

Everyone interested in this school is asked to keep the date in mind. Mr. Brown states that he will be unable to contact everyone interested in the school but that the patronage of the people will be sincerely appreciated.

MEETING AT LOMAX

Elder R. L. Huffman and others will begin a series of meetings at the Church of Christ at Lomax on Monday, night, August 15 at 7:30 o'clock. The meeting is expected to continue several days. We hope to have the cooperation of all who love and obey the Gospel of Christ.—J. T. Daniel, Elder.

When The Time Comes You Can't Say Charge It!

Protect Yourself With INDIVIDUAL HOSPITAL INSURANCE

Any hospital. Any disability. Male or Femalé, 5 to 60 years.

COST $1 PER MONTH

Write E. E. BRAGG

Inter-Ocean Casualty Company
Clanton, Ala
Income Protection since 1903
8-11-4tc

HAY FEVER and ASTHMA Sufferers Welcome this News

Those afflicted with either hay fever or bronchial asthma (or both) will be glad to learn that a local pharmacy is now offering a doctor's prescription that has been in use for more than 25 years, with a record of unusual relief from hay fever and bronchial asthma symptoms in thousands of cases.

Come in and ask us about Dr. Fourne's Prescription which contains no narcotics or habit forming drugs and is safely taken by children. May be used under a money-back guarantee. Don't suffer longer without trying this medicine.

UPCHURCH DRUG CO.
Clanton — Alabama

HARDWARE SPECIALS

TRIPLE COATED WHITE and WHITE ENAMEL BUCKETS 49c

GREY ENAMEL BUCKETS 39c

GREY ENAMEL DIPPERS 9c

10 QUART FLAIRING MILK PAILS 23c

WHITE COMBINETTE 69c

GREY COMBINETTE 59c

GUARANTEED CLAW HAMMERS 29c

GUARANTEED COLD CHISELS 19c

AUGER BITS 12c—15c—20c—25c

DRILL BITS 15c to 35c

Maplesville Hardware Co.
Maplesville, Alabama

Chilton County
4-H Club News

B. N. IVEY, Assistant County Agent in Charge of 4-H Club Work

Last week the Assistant Agent attended the Annual State Farmers' and Homemakers' Camp in Auburn. Approximately 1,500 farmers and homemakers from over the State attended this camp which was declared one of the most successful of all the meets of this kind ever held in this State.

W. B. Crow, one of the outstanding members of the Chilton County Calf Club, attended this camp to participate in the discussion, "Livestock on Alabama Farms," led by Mr. F. W. Burns, Extension Animal Husbanman, on Wednesday morning, August 3. He made a worthwhile cotribution to the program through his response to the various questions asked him concerning his family's farm and his experience with livestock.

The County Agent and the Assistant Agent, through the cooperation of the Clanton Kiwanis Club, arranged fo approxmately 200 farmers and farm women from Chilton County to attend the camp on Wednesday, August 3.

These representatives of the County arrived in Auburn at 10:00 A. M. and at that time heard a splendid address by Representative William B. Bankhead on "Congress and the Farmer." During the afternoon a tour was conducted over the Experiment Station. At this time the delegation saw controlled experiments on the various garden vegetables; demonstrations on the new improved method of cutting kudzu, the value of legumes in the production of corn and cotton, the difference in the amount of nitrogen when legumes are turned at different dates, cotton and corn fertilized with different kinds and amounts of commercial fertilizers contrasted with cotton and corn following vetch, and the effect of fires on forestry plots. They also visited the hog and dairy barns, and the poultry farm.

Presentation by direct observation is one of the most desirable methods which can be used in connection with matters of interest and value pertaining to farming activities. It is felt that the beefits received by these representatives of this County will be seen in many improved methods on the farms in the future.

Summary of Assistant County Agent's Work for Month of July

The Assistant County Agent spent eight and one-half days in office and seventeen and one-half days in the field. Seventeen telephone calls and 75 farm visits were made. 178 people called at the office. 2 method demonstrations were conducted for Juniors with an attendance of 10. 1,209 official miles were traveled. Two press articles were written. 57 personal letters were written. During the month 11 circular letters with 999 copies being sent. 62 U. S. Bulletins were sent. 5 miscellaneous meetings with an attendance of 93 were attended. Other meetings held in relation to projects for Juniors numbered 26 with an attendance of 1,762.

Florida Trip

Thirty-eight boys and seven girls have turned in their fees for the 4-H Camp which is to be held at Villa Tasso Florida, August 11, 12 and 13. Others making this trip are the Home Agent, Club Agent and some of the parents of the boys and girls.

Mr. G. W. Walker is going to carry the group in his bus.

All of the preparations are complete. The camp that will be used is owned by the 4-H Clubs of Florida and is located on the bay fifteen miles from the Gulf of Mexico. Activities for the camp have been planned and the indications are that the boys and girls will have a successful camp.

News of Interest to Hog Producers And 4-H Club Members

We have been advised that the State Fair has added hogs as another livestock exhibit to be shown in Birmingham, September 26 through October 1, 1938. It is listed as the Fat Barrow and Gilt Show and Sale.

This show and sale offers a good opportunity for you to sell your spring 4-H market pigs at a good price as they should be weighing around 200 pounds by September 26. This show and sale is open also to your fathers (4-H Club boys's fathers) or other farmers in this county.

If you have some hogs that you think would fit in any of the classes listed below, it would be to your advantage to put them on permanent pasture or green soybeans at once. A self-feeder of corn and protein supplement will make rapid and economical gains on these hogs if they are on good pasture.

If you, your father or any of your neighbors plan to enter any hogs contact B. N. Ivey, Assistant County Agent, at an early date, so we can arrange for a group transportation of these hogs to Birmingham. Look in this week's paper for prize list.

The following is quoted from F. W. Burns, Collaborator Extension Animal Husbandman, Auburn, Alabama:

"Following a conference in Birmingham, Thursday, July 21st, of the Fair officials and packer representatives, it was decided to sell all market hogs brought to the State Fair at auction. The packers agreed to start these hogs at Nashville prices and to pay a premium above this price for hogs that showed quality and finish."

I hope you will take advantage of this sale and sell your grade hogs and purchase a pure bred guilt this fall from some of the other 4-H Club members. I will be glad to help any of you in getting a pure bred Duroc Jersey or a Poland-China.

1. Hogs entered in this division must be owned and fed by exhibitor for a minimum of 60 days.

2. A placard showing name of exhibitor, date of birth, weight and ration fed must be placed over the pen by each exhibitor to be eligible for premium money.

3. Boars, stags or sows are not eligible to compete in these classes.

4. All hogs exhibited at owners' risk. As a safeguard against disease, the Fair Association will require that all hogs be vaccinated and a health certificate must accompany each entry.

5. All hogs will be sold at the end of the show at the above stated price for each grade if the exhibitor cares to do so.

6. All hogs will be taken off feed and water 12 hours prior to weighing and selling hogs.

7. Only hog producers living in Alabama are eligible to exhibit hogs at this show.

CLASSES

LOT A.—Purebred, cross-breed, or grade barrows or gilts weighing 240-300 pounds: 1st—$10; 2nd—$9; 3rd—$8; 4th—$7; 5th—$6; 6th—$5; 7th—$5; 8th—$4; 9th—$4; 10th—$3.

LOT B.—Purebred, cross-bred or grade barrow or gilt weighing 180-240 pounds: 1st—$10; 2nd—$9; 3rd—$8; 4th—$7; 5th—$6; 6th—$5; 7th—$5; 8th—$4; 9th—$4; 10th—$3.

LOT C.—Purebred, cross-bred or grade barrow or gilt weighing 150-180 pounds; 1st—$10; 2nd—$9; 3rd—$8; 4th—$7; 5th—$6; 6th—$5; 7th—$5; 8th—$4; 9th—$4; 10th—$3.

LOT D.—Champion barrow or gilt (first prize animals in Lots 1, 2, and 3 eligible.)—$10.

LOT E.—For best county exhibit of 10 or more hogs which are owned and exhibited by 4-H Club members in the above 3 classes—$25.

NOTICE

Notice is given that the members of Friendship church will meet Sunday morning, August 14, at 11:00 o'clock for the purpose of calling a preacher for the next church year. All members are urged to be present. —E. J. Vinson.

PIGGLY WIGGLY TO HOLD ANNU'L MEET AUG. 14-17

Manager Of Local Store Will Attend Convention At Edgewater Park, Miss.

Marking its twenty years of leadership in the self-service grocery field, Piggly Wiggly will this year hold its annual convention in the delightful atmosphere of the exclusive Edgewater Gulf Hotel at Edgewater Park, Mississippi. The broad acres of lawn, dotted with beautiful shrubbery and spreading oak trees, surrounding the Hotel at this popular all-year 'round resort will be peopled with hundreds of independent Piggly Wiggly merchants from August 14th to 17th, the dates set for the Twentieth Anniversary Convention.

When President D. D. Williams of the National Piggly Wiggly Operators Association, announced that Edgewater Park, Miss., had been chosen as the site of the 1938 Piggly Wiggly Convention, manufacturers all over the nation were quick to offer their cooperation to make the Piggly Wiggly Convention this year one of the finest ever held.

Piggly Wiggly was the first self-service system, coming into the field in 1918, and it is significant that the grocery chains today, some twenty years later, are turning frantically to self-service as the best way to serve their customers. And still, Piggly Wiggly leads the field . . . with "Scientific Merchandising." Piggly Wiggly, being the first in the self-service field, has, over the years, constantly studied itself for every improvement that might be made—and in these days has the finest self-service stores in the world, with independent, home-owned stores in 4 states.

Here in Clanton, Mr. O. D. Deloach is the Owner and Operator of the Piggly Wiggly franchise. He has for many years been a leading merchant of Clanton and his home-owned, independent Piggly Wiggly has been a real leader in the grocery field.

Being a member of the great Piggly Wiggly organization, "All Over The World," Mr. Deloach has had all of the advantages of a chain store, and none of its disadvantages. Piggly Wiggly has for twenty years had the whole concerted support of manufacturers and jobbers and so it is with Piggly Wiggly here in Clanton. This cooperation from manufacturers and jobbers, and the ability of Piggly Wiggly, buying in large quantities, to lower prices has enabled him to become one of our very outstanding merchants.

When Mr. Paul Locklear, as manager of this Clanton Store, meets with all the other Piggly Wiggly Operators from all parts of the world at Edgewater Park in August, these merchants will discuss and analyse the many business problems that confront grocery stores all over the world. These discussions and the consequent enlightenment will make each one of the members of Piggly Wiggly a better, smarter, broader merchant who can meet his own problems with a sureness of thought and action which might otherwise not be possible. The benefits of this nation-wide organization naturally come home to Clanton.

WIND-UP SALE

All Summer Goods Must Go! We Will Not Carry Anything Over For Next Year!

Ladies
DRESSES

Most of these are to $1.98 values. Sizes 12 to 52. While they last

69c

Ladies and Misses
Mesh Shirts
and Blouses. 49c values
19c

Men's Fast Color
SHIRTS
Some to $1.49 values
49c

Sun Hats
Boys, Mens, Ladies, Girls
5c ea.

Men's
PANTS
These are Willis Sanforized Pants of a high grade material but in irregulars
69c

Ladies'
HATS
All Summer Hats must go for only
25c

Fast Color 36-in.
PRINTS
and Sheer Goods cut in lengths
7½c yd.

4-Quart Covered
KETTLES
For Saturday only—One to Customer
25c

MEN'S HATS
Panama Shape

Regular to $1.25 values **49c**

One Lot Ladies
SANDALS
98 cent Values **29c**

SANDALS
$1.98 Values
69c

LEVINE BROS.
— Clanton —

LIBERTY HILL

A party from here consisting of Mr. and Mrs. A. G. Littlejohn and Nina Fay, Mr. and Mrs. Zack Lowery and daughter, Margaret, visited our pastor, Rev. J. S. Holland and famiy of Pepperall last Friday. They report Bro. Holland much improved in heath, although he cannot get about so lively yet.

Bro. Holland will be with us for our regular preaching services the third Saturday and Sunday. Don't forget the date and be sure to attend.

BOND SALE NOTICE
CITY OF CLANTON PUBLIC IMPROVEMENT BONDS IN THE AMOUNT OF $20,000

Sealed bids will be received by the City Council of the City of Clanton, Alabama, at the office of the City Clerk, in said City until eleven o'clock A. M. on the 23rd day of August, 1938, for the purchase of $20,000 Public Improvement Bonds of said City of Clanton, dated September 1, 1938, and payable on the 1st day of Steptember, as follows:

$2000 in each of the year 1939 to 1948, both inclusive.

Said bonds are in the denomination of $1000 and bear interest at the rate of five per centum per annum, payable semi-annually on the 1st days of March and September of each year and are payable at The Peoples Savings Bank, a banking corporation, in Clanton, Alabama, in any coin or currency, which on the respective dates of payment of the principal of and interest on the bonds, is legal tender for the payment of public and private debts. These bonds aggregating in principal amount $20,000, were authorized by an ordinance passed and adopted by the City Council at its regular meeting in the City Hall on Tuesday, August 9, 1938 and the principal amount of said bond is for the purpose of providing funds to pay the cost of paving and improving the streets and constructing storm water sewers and drainage for said City of Clanton.

Said bonds shall be subject to call and prior payment at one hundred plus a premium of five per centum on any interest date after thirty days published notice.

Said bonds will be sold to the highest bidder and the right is reserved to reject any and all bids for the purchase of said bonds and all communications relative thereto should be addressed to C. H. Pipes, City Clerk, Clanton, Alabama.

Dated this 10th day of August, 1938.

C. FENN JONES,
Mayor of City of Clanton, Alabama.
Attested by:
C. H. PIPES, City Clerk. 8-11-2tc.

Enrico Colangelo of Malden, Mass., rather than to destroy an 86 year od elm tree, built his home around the tree, and now its six branches stretch out through two sides of his sun parlor.

Verbena News

Miss Evelyn Caffey has been visiting in Lineville.

Mr. Johnny Williams has returned from a visit to Mobile.

The Home Demonstration Club members and their guests enjoyed a picnic at Blue Creek Lodge last Thursday.

Miss Louise Scroggins is visiting relatives here.

The Bullards entertained friends with a watermellon cutting Wednesday night

Mr. and Mrs. Morris Williams of Mobile have been visiting Mr. and Mrs. Johnny Williams.

Miss Frances Strock entertained a few friends at a bridge party Thursday.

Mr. and Mrs. M. H. Adams and children and Mrs. R. E. Cobern and Miss Irma Thrailkill visited in Birmingham Sunday.

Miss Sudie Mershimer of Montgomery spent the week end with relatives.

Mr. and Mrs. Ralph Barrett of Atlanta, Georgia, are visiting his mother, Mrs. J. E. Barrett.

We were all very sorry to hear of the accidental death of Robert Williamson, the oldest son of Mr. and Mrs. Blocker Williamson. We extend our greatest sympathy to the family.

Miss Frances Strock had as her guest last week Miss Marie Lindsay of Birmingham.

Mr. and Mrs. R. C. Handlin of Plantersville were the guests of Mr. and Mrs. C. W. Mitchell Monday.

Mrs. Louie Allen and daughters, Joy and Barba Fay, are visiting in Georgia

ICE CREAM SUPPER AT THE HOME OF MR. T. L. LECROY

There will be an Ice Cream Supper at the home of T. L. Lecroy next Saturday night, August 13. This is being sponsored by the Y. W. A. of the Mulberry Church. Everyone is invited to attend. Remember the date and bring your nickels.

The drive on traffic law violators in Columbiana, Ala., has swept snared Mayor Rex Barrett. Both times he pleaded guilty to a charge of overtime parking and paid fines.

WAYSIDE GARDENS
Lloyd Howard — Thorsby, Ala. — Phone 89
Landscape Gardening — Shrubbery — Potted Plants
Cut Flowers

Don't Buy Blind -- See What You're Getting

We can give you quality plants and shrubbery at most reasonable prices. Our plants and shrubs are state inspected and guaranteed to be of clean and healthy stock

½ Mile North of Thorsby, On B'ham-Montg. Hi-way
1-6-12Mpd.

J. Mell Martin & Sons
Funeral Directors
Ambulance Service Funeral Supplies
FLOWERS FOR ALL OCCASIONS
Clanton Phones 10, 9, and 2 Ala.
1-6-pc

POPWELL
REFRIGERATION & RADIO SERVICE
PHONE 42
GUARANTEED REPAIRS
(6|16|tf)—c.)

Mid-Summer SPECIALS

PERMANENTS BY PROFESSIONALS

$7.50 Waves	$6.50
$6.50 Waves	$5.00
$5.00 Waves	$3.50
$3.50 Waves	$2.50

Other Waves as Low as $2.00

Modern Beauty Shoppe
Upstairs over A&P Grocery Store
Phone 168 — — — Clanton, Ala.

HOWARD BROTHERS
FRESH CUT FLOWERS
For All Occasions
FUNERAL DESIGNS
Thorsby Phone 77 Alabama
1-6-12Mpd.

The Chicken

--Nationally famous--
fried Southern style.

The Electric Range

--Helping make fried chicken more famous.

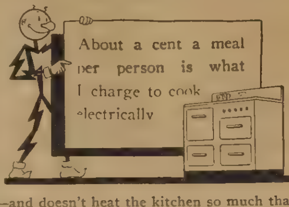

WHETHER it's crusty, crunchy, fried chicken or golden brown roast hen, (with plenty of good hot biscuit—yum, yum!) and fresh garden vegetables, with a luscious dessert to top it off—or just an ordinary meal of cheap meat and potatoes — the electric range does a quick cooking job—and doesn't heat the kitchen so much that even robust women droop on summer days. Electric cookery means a cooler kitchen. And the cost is low—Alabama Power Company rates are 32% less than the national average! Many styles of electric ranges at prices and terms to fit any pocket-book are on display at

ALABAMA ELECTRICAL DEALERS

and ALABAMA POWER COMPANY

Electrify NOW—Electricity is CHEAP in Alabama

MAPLE SPRINGS

We had a grand revival at this place the past week. A very large crowd attended each service. Bro. B. C. Wilcutt of Birmingham helped do the preaching. Each and everyone hearing the messages Bro. Wilcutt delivered.

The Sunday School and B. Y. P. U. is still progressing nicely. Let's everybody come back next Sunday and Sunday night with a well prepared lesson.

Mrs. Curtis Jones and baby, Bettie Sue spent last week with Mrs. W. F. Glenn and family and attended the revival.

Mr. and Mrs. Arnold Glenn and children were the Friday dinner guests of Mr. and Mrs. W. F. Glenn and family.

Mrs. Merit Wilson and daughters, Mary and Thelma, of near Pool's Cross Roads were in this community last week attending the revival.

Mr. Carlos Ratliff or Selma was in this community the past week end visiting his parents, Mr. and Mrs. Wesley Ratliff.

Mr. and Mrs. Olive rGlenn were the Sunday dinner guests of Mr. and Mrs. W. F. Glenn and family.

Mr. ad Mrs. G. A. Glenn and children were the Saturday dinner guests of Mr. and Mrs. O. L. Devaughn.

Mr. Houston Blalock visited Mr. Evan Mitchell Sunday afternoon.

Mrs. Elmer Rollan was the Friday dinner guest of her parents, Mr. and Mrs. O. L. Devaughn.

Mr. W. F. Glenn had as his guest last Sunday evening Mr Curtis Jones and Mr. Cummings from near Clanton.

Mr. J. R. Mitchell visited Mr. W. F. Glenn a while last Saturday morning.

W. F. Glenn spent a few days last week in Birmingham.

Dr. O. E. Wilson and Mr. Hollis from Birmingham were in this community last week Saturday on business.

Mr O. L. Devaughn is teaching a singing school at Enterprise.

Mr. A. L. Brown is also teaching at the Cotton Mill. Both men report they are having good schools.

The son of Mr. and Mrs. Jake Kilgo of Providence in Coosa County was passing through this settlement last Friday. Mr. Kilgo follows the trade of a plumber.

Kern Sandlin and Ottis Genn are still trying to get the rest of the watermeons carried to Birmingham.

Mr. Bob Griffin and Mr. Moore from West Cooper was in the community last Monday morning.

All of you correspondents get busy and write up all the news, for we are glad to read your letters.

—o-o-o—

It Pays To Trade In Clanton!

Thanks Patrons For Splendid Cooperation

Verbena, Alabama
August 8, 1938

"Chilton County News
"Clanton, Alabama.
"Dear Sirs:

"Allow me to take this opportunity to thank the News and all of my patrons for their loyalty and cooperation during "Clean Up Week" on rural routes.

"Several of the boxes on my route have been erected and several have been replaced with new ones. The apparance of my route has been greatly improved. for which I sincerely thank every one who was helpful in any way.

"Your humble servant,
Q. C. Meroney, Carrier."

—o-o-o—

TWO CHILTON STUDENTS TO GET DIPLOMAS AT LIVINGSTON

Two students from Chilton County will receive normal diplomas at the commencement of th esummer session of Livingston State Teachers College, August 19, according to G. N. Sisk, registrar.

Commencement plans are in charge of Mrs. L. I. McGriff, head of the music department, who will present the college glee club in a special musical program.

Those from Chilton County receiving normal diplomas are Willie Nell Owen and Elsie Conway.

—o-o-o—

RESOLUTIONS OF RESPECT

Jemison, Ala.
July 28, 1938

"To The Worshipful Master, Wardens and Brethren of The Chilton County Masonic Conference.

"We your Committee on Memorials beg to make the following report on our deceased brethren:

"Since our last conference, we have learned to our deep sorrow, that the following brothers have lain down the working tool of the Craft forever:

Bro. W. H. Sartor, Bro. George C. Polk and Bro. W. H Smith of Clanton Lodge No. 423; Bro. J. T. Hubbard of Jemison Lodge No. 411.

"And whereas, the long and intimate relations held with them in the faithful discharge of their duties in their respective lodges make it eminently befitting that we record our appreciation of them.

"Therefore,be it Resolved that the wisdom and ability which they have exercistd in the aid of our organization by service, contribution and counsel will be held in grateful remembrance. Be it further resolved that the removal of such lives from our midst leaves a vacancy that will be realized by all the members of the respective lodges.

"Be it further resolved that with deep sympathy to the bereaved relatives of the deceased that we express a hope that even so great a loss to us all may be overruled for good by Him who dceth all things well.

"Be it further resolved that a copy of these resolutions be spread on the minutes of the conference a copy sent to each of the bereaved families and a copy given each of our County papers for publication.

—"J. D. Hopper, Howard Roper, J. A. Peterson, Committee."

MR. AND MRS. J. W. RIGGINS

The Cedar Grove Community was saddened last Saturday night when the death angel visited the home of Mr. and Mrs. R. K. Riggins and took from them their loving father. He died suddenly at eight o'clock. Then exactly thirty-eight hours after his death, his wife went to meet him on the other shore.

Mr. Riggins was 81 years of age. He was born near Talladega in Talladega County. He was united with the church at an eary agt and has lived a Christian life since.

Mrs. Mary Matallie Riggins was 80 years of age and was born near Lomax in Chilton County. Her death came at ten o'clock Monday morning, August 1. She joined the church at an early life and has been an active member until her health failed her.

Mr. and Mrs. Riggins were married 60 years ago this past July, 25. To them were born eleven children. Five of them are now living. They are three boys, R. K. Riggins, of Clanton, W. A. Riggins, of Pensacola and G. G. Riggins; two girls, Mrs. Martha Lowery, Stewartsville, Ala and Mrs. Jessie Messer, Clanton. There are thirty-three grand children and eleven great-grand children.

Mr. Riggins is survived by one sister, Mrs. Martha Childress of Sylacauga, Ala.

Mrs. Riggins is survived by four sisters, Mrs. Celia Hayes of Jemison, Mrs. Margaret Caton of Clanton, Mrs. Sarah Rider of Bay Minette, Mrs. Mima Alexander of Bay Minette.

One brother, Mr. A. F. Collins, of Thorsby.

Double funeral services were held Tuesday morning at 11:00 o'clock at Cedar Grove with the Rev. J. W. Emfinger conducting, Spigener in charge of burial.

Pallbearers were Shellie Riggins, Charles Riggins, Harold Riggins, U.L. Riggins, Arnold Lewis Messer, Charles Edward Messer, Elgie Blankenship, Sam Chambers, Luther Mims, Jesse Eiland, Obie Willis and Andrew Deason.

There is no need to suffer with Headaches, Eyestrain or Similar Ailments

YOU MAY NEED GLASSES

Expert attention to your eyes can be had here in your city,

Dr. Goldner O. D.
Optometrist
Eye-Specialist of Birmingham
IN CLANTON EVERY OTHER TUESDAY
Office with Dr. Hayes
NEXT VISIT HERE
TUES., AUGUST 16

IN MEMORY

In the passing away of our dear cousin, J. T. Crane, on June 8th, we feel justifiable in placing, in your kind paper, a memorandum fo rthe benefit of his kindred and many friends.

He leaves to mourn his departure, A precious mother, whose only son from her was taken, two sisters, a dear wife, Mrs. Elsie Mae Crane, and a host of friends and relatives.

Over yonder in the graveyard,
Where the flowers gently wave,
Lies one we loved so dearly,
In his cold and silent grave.

As his loved one, broken hearted,
Stood aside to weep,
Safely in the arms of Jesus,
Dear J. T. fell gently asleep.

He's gone, but not forgotten,
Never will his memory fade.
Loving thoughts forever linger.
Round the grave where he is laid.

A precious one from us is gone,
A voice we loved is stilled.
A place is vacant is his home,
A vacancy that can never be filled

God in His wisdom has recalled
A boon to us was given
Although his memory lingers here,
His spirit rest in Heaven

May the hearts of the bereaved be counseled by the thought that
"Whatever our God ordains is right,
Here let us take our stand.
Though sorrow, pain and death makes Earth.
For us a lonesome land."

—His loving cousins,
Luvern and Eva Crane.

REYNOLDS & REYNOLDS
Attorneys-at-Law
Office Opposite Court House
Clanton, Ala.

666 Cures MALARIA in 7 days and relieves COLDS first day
Liquid, Tablet, Salve Nose Drops Headache, 30 min.
Try "Rub-My Tism" — World's Bes Liniment

Hand Family To Hold Thirteenth Annual Homecoming At Poplar Springs Church

The Hand family Homecoming will be held at the Poplar Springs Church, three miles South of Clanton, on next Sunday, August 14th. All kin by blood or marriage are requested to be present and we extend the invitation to one and all, to come and enjoy the day with us.

We are expecting a good time together. We had the best reunion last year we ever had. but we are expecting another still better this year, so if you come I am sure you will enjoy the day with us.

We will have with us this time a visiting minister, Dr. H. L. Tully, from Birmingham, pastor o fthe Wylam Baptist Church, who will leave his own church after the eleven o'clock services Sunday morning to come and bring us the message at 3:00 P. M. His subject will be "The Security of The Believer", and I must say if you fail to hear this humble servant of God on this all important subject by one who is a noted scholar on Bible Doctrine Creek and Theology, you will miss a wonderful opportunity to hear expounded a subject so all important and one upheld by Baptists.

We invite all churches, with a special invitation to the church at Mulberry to come and bring the pastor, Bro. Oden. This one message is worth traveling many, many miles to hear.

Just a word to all singers who are Christians in heart. If you are hungering and thirsting after righteousness and spiritual food for your souls, leave off your evening singings, come to Popring your quatetr -as..SK C lar Springs and hear this sermon, bring your quartettes and classes and books and be with us from 1:00 P. M. to 4:00.

Also remember, we will have our regular homecoming sermon at 11:00 A. M. by our old pastor and friend, Rev. J. D. Hughes, or Rev. J. L. Hand, whom we always enjoy hearing preach.

Program

10:00 to 10:15—Two songs directed by Bro. Louis Chastain.

10:15 to 10:30—Devotional led by Bro. Chastain.

10:30 to 11:00—Regular business meeting of the reunion.

11:00 to 12:00—The Homecoming sermon, By Bro. J. D. Hughes.

12:00—Noon. Dinner will be spread and all are invited.

1:00 to 3:00—These two hours will be the informal part of the day's program.

We are expecting some singers and good song directors to be with us in the afternoon and we will sing, pray, talk etc., as the Holy Spirit may direct.

4:00—This will be the climax of the day's program with a sermon by Dr. H. L. Tully to speak on the above mentioned subject.

—o-o-o—

CEDAR GROVE SOCIAL CLUB

The Cedar Grove Social Club met at the church on Saturday, July 9 and spent a few enjoyable and also useful hours.

The next meeting will be at the home of Mrs. Dewey Collins of Thorsby at 2:00 o'clock on Saturday, August 13. Everyone is cordially invited to attend and every member is urged to be present as we have some very important business to attend to.

—Reporter, Oma Lee Pounds.

—o-o-o—

USE DERRIS TO CONTROL FLEAS

Are you bothered by fleas that have been brought into your home by the favorite cat or dog? Most everyone is and wants to find some way to kill thep pests that bother both pets and humans.

W. A. Ruffin, entomologist of the Alabama Extensiodn Service, says that derris dust that is used to kill insects in the garden is equally as effective in ridding the canine or the kitty of those pesky fleas that make life during the summer most unpleasant.

For treating cats and small dogs a tablespoon of derris is sufficient. Rub the powder into the fur around the head and ears first, then along the back and under side of the animal. An application every ten days or two wteks wil lkeep the fleas away.. Large dogs will require two or thre tablespoons. The druggist has derris for sale.

—o-o-o—

NOTICE

The State of Alabama, Chilton County.
Circuit Court in Equity. No. 1524.
July 27, 1938.
Elizabeth Boyd Causey, Complainant,
vs. John Causey, Defendant.

In this cause it is made to appear to the Register by the affidavit of G.C. Walker, that the Defendant is a non-resident, and that his place of residence nd post-office address is unknown, and that such address cannot be ascertained after reasonable effort; and, further, that, in the belief of said affiant, the Defendant is over the age of twenty-one years:

It is, therefore, ordered by the Register that publication be made in the Chilton County News, a newspaper published in the County of Chilton, once a week for four consecutive weeks, requiring the said John Causey to plead answer, or demur to the bill of complaint in this cause by the 30th day of August, 1938, or, in thirty days thereafter, a decree pro confesso may be taken against him.

Done at office in Clanton, this 27th day of July, 1938.

SALLY JOHNSON ROBERTS,
Register.

7-28-4tc.

Singer Sewing Machines

New for sale, or I will buy, sell, trade or what have you. I guarantee to sell used machines for less—come to see me. I have anything you may want, or I will get it for you.

Call on me for any repair service and all machine parts. Also see me for any kind of Life Insurance.

SINGER SEWING MACHINE SHOP
Next door to Calloway's Drug Store—Main Street
JAMES H. DANIEL Clanton, Alabama
(696Mc)

BUS SCHEDULE

CENTRAL ALABAMA COACHES

Connections Through Selma Terminal To Demopolis-Livingston-Meredian * Thomasville-Jackson-Mobile *** Thomaston-Linden *** Marion-Greensboro *** Camden-Monroeville.**

Direct Connections At Clanton From Calera and Birmingham via Southeastern Greyhound Lines

Read Down						Read Up		
				BIRMINGHAM—CALERA—CLANTON—SELMA				
6:15 a.m.	10:00 a.m.	5:30 p.m.	Lv.	Birmingham	Ar.	9:15 a.m.	2:00 p.m.	7:40 p.m.
7:25 a.m.	11:10 a.m.	6:40 p.m.	Lv.	Calera	Lv.	8:05 a.m.	12:49 p.m.	6:25 p.m.
8:08 a.m.	11:53 a.m.	7:23 p.m.	Ar.	Clanton	Lv.	7:30 a.m.	12:07 p.m.	5:40 p.m.
8:10 a.m.	12:10 p.m.	7:30 p.m.	Lv.	Clanton	Ar.	7:30 a.m.	11:50 a.m.	5:30 p.m.
8:37 a.m.	12:35 p.m.	7:55 p.m.	Lv.	Maplesville	Lv.	7:00 a.m.	11:20 a.m.	5:00 p.m.
8:55 a.m.	12:55 p.m.	8:15 p.m.	Lv.	Plantersville	Lv.	6:40 a.m.	11:00 a.m.	4:40 p.m.
9:30 a.m.	1:30 p.m.	8:50 p.m.	Ar.	Selma	Lv.	6:10 a.m.	10:30 a.m.	4:10 p.m.
				SELMA—DEMOPOLIS—LIVINGSTON—MEREDIAN				
	3:00 p.m.	9:30 p.m.	Lv.	Selma (C.M.L.)	Ar.		9:55 a.m.	3:40 p.m.
	4:35 p.m.	11:05 p.m.	Lv.	Demopolis	Lv.		8:30 a.m.	2:15 p.m.
	5:20 p.m.	11:20 p.m.	Lv.	Livingston	Lv.		7:35 p.m.	1:20 p.m.
	6:25 p.m.	12:25 p.m.	Ar.	Meredian	Lv.		6:30 a.m.	12:15 p.m.
				SELMA—THOMASVILLE—MOBILE				
10:15 a.m.	6:25 p.m.		Lv.	Selma (S.E.G.L.)	Ar.			11:50 a.m.
12:45 p.m.	8:40 p.m.		Lv.	Thomasville	Lv.			9:35 a.m.
1:50 p.m.	9:50 p.m.		Lv.	Jackson	Lv.			8:20 a.m.
3:50 p.m.	11:50 p.m.		Ar.	Mobile	Lv.			6:00 a.m.
				SELMA—MARION—GREENSBORO				
12:20 p.m.	3:00 p.m.		Lv.	Selma (S.C.)	Ar.		10:00 a.m.	12:45 p.m.
1:20 p.m.	4:00 p.m.		Lv.	Marion	Lv.		9:05 a.m.	11:45 a.m.
	4:40 p.m.		Ar.	Greensboro	Lv.			11:00 a.m.
				SELMA—THOMASTON—LINDEN				
	3:00 p.m.		Lv.	Selma (S.C.)	Ar.		10:00 a.m.	
	4:20 p.m.		Lv.	Thomaston	Lv.		8:35 a.m.	
	4:45 p.m.		Ar.	Linden	Lv.		8:15 a.m.	
				SELMA—CAMDEN—MONROEVILLE				
	2:55 p.m.		Lv.	Selma (M.B. Co.)	Ar.			12:05 p.m.
	4:35 p.m.		Lv.	Camden	Lv.			10:30 a.m.
	5:45 p.m.		Ar.	Monroeville	Lv.			9:10 a.m.

Clanton Ticket Office at Shell Service Station—Phone 144-W

Connecting schedule shown hereon are those in current use as published by the various carriers and are given as information only

DEMOCRATIC COMMITTEE LOOKS OVER BUSY YEAR

HAS BEEN ONE OF MOST ACTIVE OF PARTY IN THIS COUNTY

Many Problems Are Solved In Manner For The Party Interest

The present membership of the Chilton County Democratic Executive Committee can look back over a period of unusual activity for a Democratic Committee in this county.

While former Committee members in past years allowed nothing to go undone for those things they believed to the best interests of the Party, the present Executive Committee has faced several more unusual and new problems and has handled each with the greatest of care, consideration and satisfaction.

Foundations were laid for a solid Democratic Party in this county by those who composed the Executive Committee during the years preceding 1932 and those thereafter. These foundations and policies have been of great assistance to the present Committee in guiding it through recent campaigns.

Only a few of the members of former Committees in this county remain on the present membership list. Most of those now serving were elected and many of them of a younger school, yet have shown they know how to keep pace with changing political conditions and situations.

The present Democratic Executive Committee of this county has received the commendation of many state Democratic leaders and local Democrats for the open-minded and fair manner in which they have handled local circumstances arising from conditions not heretofore faced by other Committee members.

The present membership of the local Democratic Executive Committee is composed of the following:

Beat 1—H. F. McClure, Crit Jones.
Beat 2—Will R. Clements, Howard Roper, E. L. Lenoir.
Beat 3—W. T. White, E. S. Jones.
Beat 4—C. H Pipes. S. A. Jones, O. O. Roper and W. M. Polk, who is chairman.
Beat 5—W. B. Strock, W. A. Gulledge.
Beat 6—J R. Owens, Stanley Davis.
Beat 7—Stanley Hayes, Kermit Cobern.
Beat 8—J. H. Harrison. J. S. Cook.
Beat 9—E. N. Bentley, E. R. Piper.
Beat 10—Harley Calloway, Lloyd Pinson.
Beat 11—Irwin Williamson.
Beat 12—C. A. Rutherford, W. U. Ashcraft.
Beat 13—B. M. Killingsworth, O. A. Payne
Beat 14—F. C. Gibson. Hoyt Freeman.
Beat 15—C. V. McKee, G. W. Sansom
Beat 16—Cleveland Driver, J. L. Easterling,

Rev. Paul Lambert of Maidstone, Eng., refused to allow the body of 16-year old Millie Eldridge toenter his church when he learned she had never been baptized.

David Glaenz of Duluth lost his right ear diving through a window to escape arrest.

Southwest Chilton

Mr. and Mrs. C. C. Gay entertained at their home the past Saturady evening, at a berbecue supper to the following guests:

Dr and Mrs. J. H. Martin, Miss Carrie Stroud, Mr. and Mrs J W Gay and family, Mr and Mrs. R. E. Gay and family, Mr and Mrs. W. L. Gay. Mr. J. H. Gay and family, Mr. and Mrs. R. R Fuller, Mrs. Minnie Nichols Miss Frances Swindle, Mrs. W. E Ivey, Mr. J. T. O'Neal and family, Mr. Louie Barnes, Mr. and Mrs. J. W. Letcher, Miss Hazel Lee Morrow, Thomas M. Martin, Jr., Miss Helen Martin, J.T. Little, Henry Eugene Biscoe, Miss Luella Fullford, Mr. and Mrs. B. I. Levins, Miss Ruth Amos and Mr and Mrs. W. M. O'Neal and Earl O'Neal.

Mr. and Mrs. Secar Harris of Baton Rouge, La, recently visited relatives here.

Mr. Wade H. Harris accompanied his brother home for a week's visit.

Miss Ruth Amos of Florida is visiting her grandparents, Mr. and Mrs. W. M. O'Neal and other relatives.

Mrs. J. W. Farmer and daughters, Betty and Barbara Ann, of Cedar Hill, Tenn., are visiting friends here.

Mr. and Mrs. Herbert Morrow of Birmingham are visiting their parents Mr and Mrs. J. W. Letcher.

Mr Ernest Harris has returned home from Chicago where he studied at Coyne School and completed the course in electricity

Mr. Earl O'Neal is having work done on his gin and getting ready for the ginning season.

Mr. R. A. Harris is at work putting up a gin down at Greensboro, Ala

Miss Ila Ruth Gay who is staying with her cousins, Mr. and Mrs. A. D. Martin, taking a business course, came home for the barbecue

Mrs. C. E. Stapp took dinner with C. C Gay Monday

MISS MATTIE HAND SUCCUMBS AT HOME IN JEMISON SAT

Miss Mattie Hand, age 65, died at her home in Jemison last Saturday morning at 2:00 A. M. Funeral was held at the home Sunday afternoon at three, with the Rev. Maurice Hodgens, pastor of the Jemison Baptist Church, conducting, and Martin & Sons in charge of burial. Interment was in the Pine Hill Cemetery.

Miss Hand. a member of a well known and prominent family, is survived by two brothers, Wallace, of Jemison and Jeff D. of Birmingham; one sister, Mrs. J. C. McCord of Bay Minette, Ala.; one half sister, Mrs. Mollie Baker of Columbiana.

Pallbearers were A. A. Conway, C.C. Conway, J. M. Langston, D. L. Langston, S. P. Shaw and S. L. McNeill.

HOGS SHOULD GO ON PEANUTS EARLY IN AUGUST, ADVICE

The fattening hogs should be removed rom Ototan soybeans to Spanish peanuts in August, advises F. W. Burns. animal husbandman, Alabama Extension Service. Hogs that weigh over 180 pounds should be marketed as early as possible in order tovtake advantage of the high price prevailing in September

As soon as the Spanish peanuts are cleaned out, the remainder of the fattening hogs should be moved to runner peanuts and finished there. It will pay to use temporary fences so the hogs may be kept on fresh peanuts every two weeks. This eliminatess what farmers call "standing still" of hogs.

In general, there should be from 800 of 1200 pounds of hogs per acre of solid runner peanuts. It will also pay to graze the peanuts nearest water in September, October and November and then haul water to the hogs in December and January while grazing peanuts that are over one-fourth a mile from water. A mineral mixture of equal parts of charcoal, slaked lime and salt should be kept before the fattening hogs at all times, according to Mr. Burns.

One acre of oats should be planted for each sow in October and sows and fall pigs should be turned on these oats in November. This green feed, together with the peanuts which remain in the field after the fattening hogs have been moved, will usually provide sufficient feed for the sows and fall pigs.

FARM AND HOME WEEK MEETING AT AUBURN IS A GREAT SUCCESS

Hundreds of Alabama farm men and women concluded last Friday their annual meeting at Auburn for Alabama Farm and Home Week. The session began Monday, August 1, and ended at noon o nAugust 5.

Highlights of the five-day program were Bankers Day on Tuesday, August 2, when Roland Adams, vice president, Alabama Bankers Association, eddressed the farm meeting; Bankhead Day, Wednesday, August 3, when both Senator John H. Bankhead and Speaker William B. Bankhead spoke; and Agriculture Industry Night, on Thursday night, at which Be mjnniRussella day night, at which Benjamin Russell, president, Alabama Chamber of Commerce, and Mr. Donald Comer, president, Avondale Mills, gave addresses.

Other outstanding speakers during the session were Governor Graves, Edward R. O'Neal, president, American Farm Bureau Federation, Dr. Woodbury Willoughby, Department of State, Wash., D. C., Congressman George Grant, W. M. Landess, TVA, Knoxville, Tenn., Jesse B. Hearin, president, Production Credit Corporation, New Orleans, La., and Walter L. Randolph, assistant director, Southern Region, AAA, Wash., D. C.

Alabama Council of Home Demonstration Clubs held its annual session on Wednesday during the Farm and Home Week. With Mrs. John H. Lee, president, presiding, reports of work for the past year and plans for the coming year were made.

Farm men and women spent much time in discussion groups in which a number of subjects of vital interest to both groups wert discussed. Discussions followed instruction on the following subjects: development of farm home grounds, mattress making, livestock on Alabama farms, cropping systems for soil improvement, pasture development, soil conservation, clothing, food preservation, pounltry and a host of other phases of farm living.

MULBERRY Y. W. A REORGANIZED LAST WEDNESDAY, 3RD

The girls of Mulberry Baptist Church met last Wednesday afternoon, August 3rd, at the church and re-organized the Y W. A. The officers elected are as follows:

Lorene Lecroy, President; First vice president, Dorothy Manning, Second Vice president. Edna Earle Tucker; Secretary-Treasurer, Gladys Turner; Person Service Chairman, Maxine Oden; Mission Study Chaidman, Willie Mae Wells; Social Chairman, Sarah White.

The next meeting will be next Wednesday, August 10 at the home of Sarah White. We invite each girl of our church to join us. This organization, of course, is missionary in spirit. — Lorene Lecroy, President.

STATE COTTON ACREAGE REDUCED ABOUT 19 PERCENT

Acreage of cotton in cultivation in Alabama on July 1 was estimated to be 2,191, 000 acres by the Alabama Cooperative Crop Reporting Service. This is nineteen percent lass than the 2,705,000 acres in cultivation July 1 last year and compares with the 10-yr average of 3,014,000 acreage. For the United States the acreage on July 1 is estimated by the Crop Reporting Board to be 24,904,000 acres. This is a decrease of 18 percent from the 34,-471,000 acres in cultivation on July 1 last year and is the smallest since 1900.

Alpine News

A birthday dinner was given last Sunday, July 31, in honor of Mr. M.L. Walker at his home. There was a large crowd present.

Mr. and Mrs. H. L Allen and daughters of Yuma, Arizona, are visiting Mrs Lester Walker of Stanton.

Mr. and Mrs. G. W. Jones and Mr and Mrs. A. B. Jones enjoyed the day Wednesday at Auburn.

Miss Octania Walker is visiting in Birmingham with relatives

Miss Elsie Mae and Sarah Nell Walker spent last week in Birmingham with Mr. and Mrs. C. M. Walker

A truck load went to Enterprise to the singing last Sunday and reported a very good singing

Mrs. Elsie Graham, an Illinois woman, was granted a divorce on offering as evidence a letter from her husband saying that "one wife means monotony".

It Pays To Trade In Clanton!

WILLIAM C. GOLDEN, M. D.
Office in J. R. Mullins Bldg.
Clanton, Ala.
Office Phone 151 — Res. Phone 202

Mid-Summer Specials

Now is the time for you to bring a friend and take advantage of our attractive offers.

Regular $7.50 Permanents, 2 for $12.00
Regular $5.00 Permanents, 2 for $9.00
Regular $3.00 Permanents, 2 for $5.00
Regular $2.00 Permanents, 2 for $3.50

—For Other Interesting Specials See Us—

Lowery's Beauty Shoppe

Upstairs Over Mims Cafe Phone 89
ALL WORK GUARANTEED

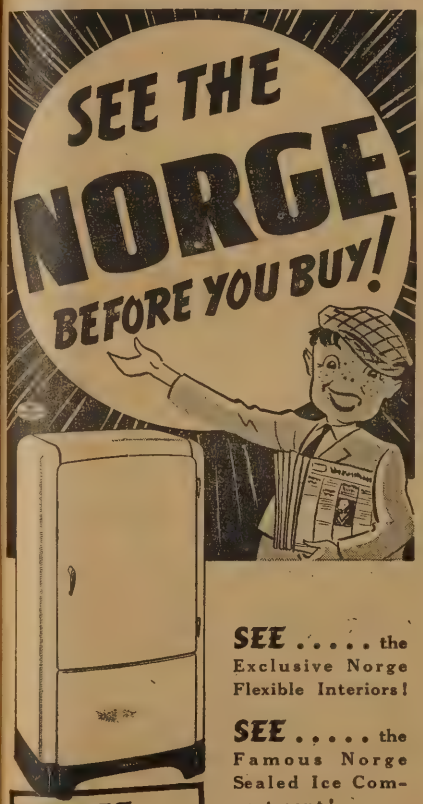

SEE ..... the Exclusive Norge Flexible Interiors!

SEE ..... the Famous Norge Sealed Ice Compartment!

SEE .. the simple, Economical Norge Rollator Compressor backed by a 10-YEAR WARRANTY!

SEE the New, Low Prices ... only $13.45 DOWN

Polk Brothers Motor Company
Clanton — — — — — Alabama

HILLMAN HOTEL
BIRMINGHAM, ALABAMA
200 Rooms
Rates from $1.50 up with Private Bath
Free Parking in Lot Adjoining Building
W. T. WILSON, LESSEE-MANAGER
6-30 25tc.

DRS. GOWAN & GOWAN
General Practice of Denestry
Office Phone 125-J—Res. 125-W
Johnson Bldg.—Clanton
J. E. Gowan — J. S. Gowan

SEE
ED EDWARDS
—FOR—
READY-MADE
BURIAL CONCRETE
VAULTS
—or—
VAULTS BUILT
IN GRAVES
Phone or See Either
Funeral Home in Clanton
6-30-10tpd. Ala.

Why Wait Longer About Buying Your BUILDING MATERIAL ?

WE HAVE PLANNED THIS SALE FOR WEEKS, AND HAVE LAID IN A SUPPLY OF THE COUNTRY'S FINEST OF HARDWARE AT GREAT SAVINGS. USE THE BEST FOR THE BEST RESULTS!

JUST RECEIVED A CARLOAD GALLON AND HALF-GALLON
SYRUP CANS

Paint -- Roofing -- Doors & Windows -- Trunks & Bags -- Tools -- Cook Stoves -- Coleman Oil Heaters Frigidaires -- Electrical Appliances -- New and Used Radios. AT SPECIAL PRICES!

BIG FOUR HARDWARE CO.
CLANTON - - - - - - - - - - - - ALABAMA

HURRY BOYS! HURRY!

WIN A STREAMLINED BICYCLE

To Be Given Free To Some Fortunate Boy or Girl On September 17th

COME IN NOW AND GET STARTED ON THIS PLAN

COME IN, BUY A PAIR OF "KEDS" SHOES AND LET US TELL YOU HOW EASY THIS WILL BE.

SEE THIS HANDSOME BICYCLE ON DISPLAY AT OUR STORE

THE LEADER

Local Young Farmer And Business Man Sees Great Things For County In Coming Fair

Clifford Manning writes concerning the County Fair:

"In last week's paper you noticed the piece about the Fair by Dr. Gragg. The Committee has been working on plans concerning your County Fair. It is time to begin collecting articles for exhibition at this Fair. A fair is to show the progress and build of the County, so you should start selecting the articles and produce.

"It has been stated that it is for the upbuild of Clanton alone. I beg to differ with you on this statement, because it is for the entire County, so therefore, the people of the County as a whole should help to make it a success.

"The Committee has been working on plans and arrangements for the fair. It will be held at Gragg's Field. There will be arrangements for parking all cars. Lights and telephones will be installed on the fair grounds. There will be one day dedicated to aviation, one farmers' day, and one school day. The catalog is being published and will be in circulation as soon as can be. It will be good for each of you, if possible, to see one of these catalogs. There will be plenty of amusements and rides under the supervision of the Littlejohn Expedition. If there is any information you would like to know concerning the fair, see some member of the Committee or contact J. Mell Martin.

"As I have stated before, the Committee cannot put on the Fair by themselves and we are asking for the help of all clubs, organizations and all the people as a whole.

"Watch your paper for further announcements.

"Yours for a better and permanent County Fair, I am,

"Very truly yours,
"C. M. MANNING."

STATE FAIR

(Continued from Front Page)

erican Legion Band, and 5 main acts, with 30 beautiful girls in the chorus. There is a dance team, a prima donna (Miss Emma Calder', a comedy team, dog and pony act. balky mue act, high bar act and an act that has won tremendous popuarity this year known as he California Variety Eight. This is a male octette that feaure vocal harmony numbers. A stupendous fireworks display will follow the grandstan show each night.

Monday, Children's Day; Tuesday, Auto races; Wednesday, Alabama School Day; Thursday, Thril Day; Friday, American Legion and Farmers' Day; Saturday, Auto races.

Catholics Have A Mission This Week

An annuoncement was received in Clanton this morning from the Rev. A. W. Terminiello, pastor of the Central Alabama Missions, through his assistant, the Rev. Joseph McArdle, that a Mission is scheduled for the Catholics of Clanton, Thorsby and surrounding communities beginning Wedesday night, August 10, at 7:30, at the home of Mrs. Hugh Jones. The sermons will be delivered by a priest connected with the Vincentian Missions of California, the Rev. F. R. Wevin, C. M.

The Mission will close after the 6:30 mass on Friday morning. The sermon at this time will be on "Prayer." It is very rare that one on the Missions has the opportunity to profit by the graces connected to a Mission and all Catholics are urged to attend. Others are invited.

CHURCH CONFERENCE TO BE HELD AT MAPLE SPRINGS 14

A special conference, for the purpose of calling a pastor, is announced for Maple Springs Church next Sunday, August 14th, following Sunday School. All members will be governed accordingly

Twenty-one years ago a scoutmaster is Peeksville, N. Y., mailed a postcard to one of his scouts—four blocks away. The card was delivered last week.

SCHOOLS

(Continued from Front Page)

Hicks, J. H. Jackson, B. E. Evans, Virginia Cook, Mary Love Ward, Nannie Simpson, J. A. Hayes, D. L. Cox, F. H. Spicer, Louise Morton, Aeolian McRee, Martha Jule Blackshear, Mrs. Sara C. Mullins.

Isabella—Curtis Matthews, G. W. Holmes, Laura Callan, Thomas Rape, J. F. Bone, Mrs. Alpha B. Brown, Mrs. Hazel Boockholdt, Lewis McGee, Tina Hyman, Eunice Bullard, Mrs. Mable W .Bradford, Loyce Baker.

Jemison—J. A. Peterson, H. H. Denson, Madeline Heflin, Martha Foshee, Z. H. Turner, J. R. Ekblad, Miriam Harvey, Charotte Nichos, Mrs. Susie Duffey, Virginia Sistrunk, Mrs. Edna M. Reynods, Mrs. R. B. Johnson, Mrs. J. R. Brown, Pat Maples, Jessie Mims, Grace Meigs, Ola Rogers, Flora Mae Robinson, Mary Clements

Maplesvile—J. E. Daniel, Mrs. J. E. Daniel, S. C. Porch, Byron Bean, Guy Lois Dickey, Jewel Taylor, Lorene Lecroy, Mrs J. P. Payne, Mrs. S. C Porch, Maude Johnson.

Verbena—W. C. DuBose, Mrs. Marie H. Hiten, C. E. White, Mrs. Mamie N. Deramus, D. W. Hardin, Mary Nell Jones, F H. Robinson. Mrs W. C. DuBose, Mrs. Lucy E. Pattillo, Mrs. Myra M. Bradley, Mrs. A. B. Stanley

Baker—John M Parrish, Mrs. Girdie Johnson, Serena Mitchell, Nora Harris, Olene Mims.

Collins Chapel—R. D. Grant, Mrs. Eloise Hodgens, Herman Lecroy, Mrs. R. D. Grant, Mrs. Herman Lecroy.

Concord Jr.—W. T. Bean, Jack Gillespie, Mary Bratton, Mrs Everie Tippet, Mrs. J. D. Broadhead.

Cooper—M. S. Smith, W. O. Bradley, Mrs. Georgia Billingsley, Mrs. Zebie Vinson, Mrs. Lucille Allen, Mary Belle Bean.

Enterprise—H. G. Daniel, W. A. Evans, Dorothy Vaughn Franklin, Mrs.. Elsie Jones, Mrs. D. C. Gandy, Mrs. Myra Griffin, Mrs. Myrtle Taylor, Elsie Conway, Mrs. Betty McLaurine.

Mt. Pleasant—J. L. Wilson, U. B. Curlee, Mrs. Josephine Walker, Mrs. Mildred R. Jones, Mrs. Jessie Eiland.

Stanton—W F Stone, Woodfin Littlejohn, Mrs W. F. Stone, Mrs. A. J. Lecroy, Mrs. Vivian S. Beagle, Alma Schurter.

Thomas—H. A. Harris, Charles J. Alexander, Mrs. J. B. Varnell, Nell Stubblefield, Ruth Dennis, Mable Harris.

Thorsby—G. C. Weldon, R. B. Johnson, H. C. Hiten, Arra B. Jones, Mrs. Claudia Mims ,Mrs. Nan Tayolr, Mrs. H. D. Williams, Elizabeth McSwain.

Union Grove—J. C. White, H. T. Shaw, Mary Kate Smith, Mrs. Olys B. Smith.

Vermont—J. D. Hopper, R. C. Veazey, Alma Fitts, Marjorie Wallace, Mollie Bell Ousley.

Clanton Elementary—U. H. Abrams, Mrs. C. D. Thomas, Mrs. J. T. Searcy, Mrs. Elizabeth Hulsey, Mrs. Thera M tin, Dorothy Manning, Ila Mae Bean, Willie Murrell, Ruth Sessions, Margaret Floyd, Lucille Sherwood.

Alabama Mills—Mrs. Luther E. Little, Elizabeth Cobern, Mrs. J. N. Calloway.

Freeman—Howard Roper, Mrs. Lottie Rainwater.

Jacksons Chapel—Maurice Hodgens, Mrs. Ruth Calfee.

Lay Dam—Evelyn Cooper.

Mineral Springs—Simuel Mims, Mrs. Lena D. Driver.

Oak Grove—J. E. Harrell, McMa McNeill.

Refuge—Archie L. Stroud, Mrs. Charles Alexander.

Cane Creek—Mrs. Leila B. Moore.

Chestnut Grove—Mildred Durha

Concord B—Mrs. Edna W. Gilber

Fairview—Albert Broadhead.

Flint Hill—Thelma Pierce.

Free Springs—P. L. Williams.

Mars Hill—Willie Littlejohn.

Mitchell Dam—Mrs. Edna G. Kinne

Morganville, Mrs. Mary McGalliard

Mullins—Mrs. Marjorie Henley.

New Cedron—Audrey Robinson.

Pilgrims Rest—Pauline Durbin.

Pinedale—Geraldine Ratcliff.

Providence A—Martha Jane Mims.

Shiloh—Willie Nell Owen.

Smith—Mrs. Nellie Glasscock.

O. E. S. CHAPTER NO. 271 WILL MEET AUGUST 11TH

Clanton Chapter No. 271 O. E. S will hold its regular monthly meeting Thursday night, August 11 at 8 o'clock. All members are urged to attend. Members of other chapters are cordially invited.

Mrs. J. R. Sanford, of Wetumpka is spending the week end in Clanton as guest of her sister, Mrs. Billy Smith

WANT ADS

FOR RENT—Two unfurnished rooms, conveniently located. See at home of Mrs. W. E. Martin. 1tc.

COW FOR SALE—Fresh Milch Cow with fine heifer calf, five weeks old. See J. I. Moon. 8-11-1tpd.

FOR SALE—Vacant Lot and cook (coal) stove. See Mrs. Harrison Taylor on Selma road. 8-11-1tpd.

FARM FOR SALE—36½ acres located 2 miles south of Thorsby on highway. Includes 2 dwellings, one with electricity, garage, barn, smokehouse, 2 good wells of water and pasture. Priced reasonable.—N. K. Blankenship, Calera, Ala. 7-11-3tpd.

FOR SALE OR SERVICE—Black Percheron stallion. Service Fee, $10. Edgar Franklin, Clanton Route. 3. (7-14-6tpd.)

FOR SALE OR TRADE—For cattle, mules or horses, One 1934 Chevrolet Car, made into ½-ton truck cab and light body. See Bill Fiquette at Bill's Garage. 8-4-2tpd.

FOR SALE—McCray-Reakin electric refrigerator, six doors, complete with coils, cheap. —See Mrs. W. C. Robinson. Modern Beauty Shoppe 1tc

FOR SALE—One second hand shallow well pump with meter. 1-4 horsepower. $10.00.—W. C. White, Mt. Creek. Ala. 811-3tp

EQUITY IN CAR—Will sell $175 equity in 1935 model Ford V-8 two-door sedan for only $75.00 cash, or what have you to trade. Small balance due on car in easy monthly payments. Car is in good condition with five good tires and seat covers. A real bargain. Apply at the News office where car can be seen. Owner needs the money and not the car.

FOR SALE OR TRADE—1935 Master DeLuxe Chevrolet Coach. Original mileage, 15,000. See Chick Fiquette at Taylor Wholesale Gro. Co. 8-11-1tc

LOST—August 24, Folder Pocketbook, four dollar bills and one quarter, near Methodist Church. Has owner's picture. Finder please return to Teel's Shoe Shop or News office and receive reward. 8-11-1tc.

THE

MURRAY-BELL

HARDWARE COMPANY

Announces the Opening

of a

BRANCH STORE

in

MAPLESVILLE

AUGUST 15th

Mr. Hyman Atchison, who has been connected with the store in Clanton for some time and who has resided in Maplesville for several years, will manage this store and the usual Murray-Bell Hardware Bargain Prices will prevail. COME TO SEE US!

WHITE TIP **FLOUR** 24 lb. bag **75c**

48 Lb. Bag $1.45

GRANDMA'S WONDER 24-lb. Bag **85** 48-lb. Bag **$1.65**

PURE OR COMPOUND **LARD** 4 LB. CTN. **45c**

BEST GRANULATED **SUGAR** 10 LB. BAG **47c**

HILL GROCERY CO

ROYAL BLEND **COFFEE** lb. bag **15c** 3-lb. bag **43c**

FIT FOR A KING—lb. .. 20c

HOT CUP—lb. 10c

BEST GRADE WHITE **MEAT** lb. **15c** Squares Pound **10c**

BORDEN'S ST. CHARLES **MILK** 4 LARGE OR 8 SMALL CANS **25c**

FULL CREAM **CHEESE** Pound **17c**

FANCY ALASKA CHUM **SALMON** NO. 1 CAN **10c**

G'MAS. RELISH SPREAD or SALAD **Dressing pt. 15c qt. 25c**

1-LB. CAN **CRISCO** **23c** 3-Lb. Can 57c 6-Lb. Can **$1.09**

P & G **SOAP** 3 Bars **10c**

GUEST **IVORY** 6 Bars **25c** CAMAY **SOAP** 3 Bars **17c**

IVORY **SOAP** 2 Med. Bars **11c** Large Bar **10c**

OXYDOL Small pkg., 9c — large pkg. 23c

Nice LEMONS, doz. 12c

ORANGES doz., 15c-20c

Irish Potatoes, 5 lbs. .. 9c

BANANAS, 4 lbs. 17c

Seedless Grapes, 3 lb. 25c

Pure WHEAT SHORTS 100-lb. Bag $1.60

Selected For Community Service Award

CHILTON COUNTY NEWS

One Of Alabama's Best Weeklies

Community Interest In Its Editorial Policy Is The Cornerstone Of This Newspaper.

VOL XVI | CLANTON, ALABAMA, THURSDAY AUGUST 18, 1938 | EIGHT PAGES | NUMBER 44

Things We Think

Things Others Think and What We Think of Things Others Think

—BILLY SMITH

Chilton County Dry

The "wet" and "dry" question is no doubt to be discussed quietly and in whispers in Chilton County unless one is a devout "dry", or professes to be a prohibitionist to the nth degree. Yet, it is interesting to note from the report of the sheriff's office this week that the largest number of arrests last week were on charges of public drunkenness. But, we are forced to say that Chilton County is dry, even in the face of such reports. Our law enforcement officers are not to be blamed for this condition which has existed in this and all other counties for ages. These men in dry counties are doing their best in the face of the admitted failure of prohibition. Alabama counties that are now privileged to exercise rights under state controlled sale of whisky are showing fewer arrests for drunkeness than those counties classed in the dry columns, according to police records. We are of the same opinion of many others. If whisky could be abolished completely we would be the first to lend a hand. Since it cannot and will not be completely abolished, then we are inclined toward a better control of an admitted evil and had rather our drinking citizens use such beverages made under sanitary conditions than whisky that was distilled in oil drums that have been used for dipping hogs.

Cool Heads

It has happened in Chilton County. Murder and rape were committeed in their most brutal fashion in our Macedonia last Monday. We bow our head in shame that our county should be the scene of such a crime, yet we realize Chilton County is not immune of such things. But, we also raise our head high over the fact that our citizens have shown a coolness over this crime which is enough to make every Southern man's blood boil. We are proud that there has been no demonstration of violence toward anyone suspected of the crime and no effort has been made by citizens to take the law in their own hand. We believe our officers are doing and will do everything within their power to bring this brutal killer to justice and that the law will take its course.

Ain't It So

We do not take credit for this paragraph but we still think it is good:

"Whenever you find a man finding fault with his local paper, open it up and ten to one he hasn't an advertisement in it; five to one he never gave it a job of work; three to one he does not take the paper; two to one that if he is a subscriber he is delinquent; even odds he never does anything that will assist a publisher in running a good paper, and forty to one that if the paper is a good one and full of life, he is the most eager to see the paper as soon as it is off the press."

An exchange says every man owes it to his family to take the local paper. Yes, and a lot too many of the men who take a paper owe the editor. If the shoe fits, grab it.

RURAL POWER LINES CONSIDERED

Woman Is Found Murdered Last Monday

OFFICERS ARE LOOKING FOR COUNTY YOUTH

One Of Most Brutal Acts In History Of This County In Years

Aug 18 1938

The Macedonia Community, in the northwestern part of the county, was the scene last Monday afternoon of one of the most brutal and revolting crimes ever to be perpetrated in the history of this County in many years.

Mrs. Pearl Scott, 54 years old, and a widow, was murdered and criminally assaulted not far from her home, by an unknown assailant.

According to members of the family, Mrs. Scott went to her small garden to secure some vegetables shortly before noon Monday.

James, Junior, Meldon and Mary Ella Wallace and charles Jones, all under 10 years old and neighbors of the slain woman, were first to see the body.

They noticed a pail of vegetables standing in the little-used road on which they were pulling a little express wagon on their way to their favorite play spot.

The children coasted down a slight hill and at the bottom, 150 yards into

(Continued to back page)

Young Man Mangled On Railroad Tracks

The body of a young man, identified as that of N. J. Johnson, age 16, was found mangled on the railroad tracks at the south switch here last Sunday morning about five o'clock.

Friends of young Johnson said that he was last seen about ten o'clock Saturday night at South Clanton. It is presumed that the youth went to sleep on the tracks and a south bound freight train struck his body.

He is the son of Esau Johnson of the Concord Community, just east of Clanton. Funeral services were held Monday morning at Walnut Creek with the Rev. J. W. Emfinger officiating. Martin & Sons directed.

FREE TICKETS WILL BE GIVEN TO STATE FAIR

News Offers Tickets With Subscriptions At A Special Price

Here is your opportunity to receive a ticket to the bigger and better 1938 Alabama State Fair which is to be held in Birmingham from September 26th through October 1st.

The Chilton County News has secured 100 main gate admission tickets to the State Fair and one ticket will be given with each cash subscription to the News, new or renewal, until the supply is exhausted. Renew your subscription now. Receive one of these free tickets to the Fair and get your subscription for only one dollar. This one dollar offer is good only as long as the supply of State Fair tickets last.

Remember the supply of tickets is limited and if you plan on attending the Fair, why not use one of these tickets and save that much money?

MAPLESVILLE HARDWARE CO. OFFERING SPECIAL BARGAINS

This week the Maplesville Hardware Company, of Maplesville, is offering some very special bargains in various items. The stock of the Maplesville Hardware Company is complete and it is one of the oldest business establishments in that town.

J. P. Payne, owner of this store, is making every effort to give the people of that section the very best possible in quality merchandise at the lowest possible prices. See their advertisement i nthis issue of the News.

Mrs. W. J. Billingsley and Miss Jessie Martin are visiting Miss Martin's sister, Mrs. Herbert Addams of Alabama City, and Mr. and Mrs. O. C. Weldon of Albertville, Alabama, a cousin of Mrs. W. J. Billingsley.

NOTICE TO TENANT FARMERS!

We have been advised by Marvin Durbin, County Supervisor for the Farm Security Administration, that all Farm Tenants, share-croppers and farm laborers who are interested in making application for a loan under the Bankhead-Jones Farm Tenant Act to purchase a good farm should file application at this office before September 1, 1938.

Full information and application and application blanks can be received at his office in the Potts Building, Clanton.

Mr. and Mrs. Dewey Smith and children, of Elmore, were guests of Judge and Mrs. J. Lee Smith last Sunday.

Here Are Clanton's District Champions

Left to right—front row: Baggett, Smelcer, Cooper, Williamson, Cox, Locklear, Manager Esco, H. Armstrong, Marcus, McKee. Back row: Coach J. B. Varnell, Moatts, Melton, Johnson, Reynolds, Askins, W. Armstrong, Sides and Roper.

Above is a picture of the Chilton County High School baseball team, district champions and winners of the district trophy for the spring of 1938.

Captain Bill Armstrong and his colleagues went through the season of high school competition without a loss in their league circuit. According to their coach, J. B. Varnell, the boys of

Continued to Back Page)

Health Dept. Issues Warrants In County

To show that the Alabama State Health Department means business in regards to the vaccination of all dogs two warrants were issued recently in this county for persons not complying with this all-important law.

The law says that all dogs must undergo this treatment or their owners will be subject to arrest and fine. The warrants were issued by the State Deputy Inspector who was in this county recently.

The deadline for these vaccinations was passed recently, but Dr. W. L. Parrish, veterinarian in charge of the vaccination, can be found at his home by those who have not complied with the law and wish to cooperate.

BURTON S. MULLINS IS NOW A RESIDENT OF CLANTON

Clanton welcomed one of its sons back as a resident recently when Burton S. Mullins moved from Eufaula here to make his home. He and his family have been residing in Eufaula for six years.

Mr. Mullins returned to his home County to become associated with his father, C. Reese Mullins, in the insurance, real estate and sewing machine business, one of the oldest of its kind in this section.

Misses Frances and Evelyn Simions from Meridian, Miss., are visiting Miss Flora Foshee this week.

Mr. And Mrs. Reynolds Injured In Auto Wreck

Mr. and Mrs. W. A. Reynolds were painfully injured last Saturday when their car collided with another machine on the Birmingham highway a few miles north of Jemison. Mrs. Reynolds, who bone and knee cap, and cuts and bruises. Mr. Reynolds received a fractured hip and was at the time convalescing from injuries received in an accident several months ago. Both are resting well at the Central Alabama Hospital. Only one woman was slightly injured in the other car and was released from the hospital here recently.

NEW MURRAY-BELL HDWE. OPENED IN MAPLESVILLE

The new Murray-Bell Hardware branch store had a fine opening in Maplesville and the response to the store's opening announcement was most pleasing, according to J. D. Bell and Hiram Atchison.

Again this week the Murray-Bell Hardware Co., of Maplesville and of Clanton, is offering some extra special values. They will be found listed in this issue of the News.

REVIVAL TO BE HELD AT CLANTON CHURCH OF CHRIST

There will be a series of meetings held at the Church of Christ at Clanton beginning on the fourth Sunday in August. Elder Gus Nichols of Jasper, Alabama will do the preaching.

Everyone is invited to attend these meetings.

OLD EILAND CEMETERY

Everybody interested in the Old Eiland Cemetery, one-half mile south of Bethel Church, will meet there on Monday, August 22nd, for the purpose of cleaning off same. Come early and bring tools.

PUBLIC DRUNKS CAUSE OF MOST ARRESTS HERE

Sheriff's Forces Are Busy Over Past Week-End With Success

Sheriff Hardy and his officers have been pretty busy during the past several days in their efforts to curb law violations in this County, and have been successful.

During the past week end, up to Monday of this week, fourteen arrests were made in the County for various offenses. Eight of these were for public drunkeness, two for adultery, one assault with intent to murder, one assault, one violating the prohibition law and one for using abusive and obscene language.

Sunday there were thirty-one persons in the County jail, including one woman.

YELLOW FRONT STORE OUT WITH MID-AUGUST VALUES

A large advertisement in the News this week tells of the outstanding value to be found at Clanton's bigger and better Yellow Front Store.

D. L. Blackketter, manager of this popular store, truly has something in the way of anklets for ladies and misses 700 pairs of these attractive anklets are to be sold at only five cents the pair, Mr. Blackketter stated. The Yellow Front Store is also showing new Fall footwear for ladies and the price is astoundingly low for the quality of the shoes. Shop this advertisement of the Yellow Front Store this week.

HIT-AND-RUN DRIVER INJURES MAN LAST MONDAY NIGHT

A hit-and-run driver struck a man last Monday night on the Montgomery Highway near Verbena. The man, who was brought to the Central Alabama Hospital here, gave his name as Tom Wright, and was apparently hitch-hiking. He received broken ribs, cuts and bruises. Highway Patrolman Earl Henley investigated.

CAN'T PREVENT DRINKING

It is impossible to prevent the consumption of alcoholic liquors. This country has experimented with everything—limitation of saloons, local option, Prohibition, special sumptuary taxation. Nothing has stopped drinking. But, is it necessary to stop drinking within reason and moderation?

Temperance is a good thing; it means moderation. Drunkeness is a bad thing. It is intemperance. Let us cease trying to prevent reasonable drinking which cannot be done, and let us set out to stop drunkeness. That can be done.—Milwaukee Sentinel.

Outstanding Democrat Of County Urges Unity In Party For Victory This Fall

Clanton, Alabama
August 15, 1938

"Editor, Chilton County News
"Clanton, Alabama
"My Dear Sir:

"The Democratic primary election of May 3rd, the run-over of June 14th, and the run-off of July 26th are now all over and I hope that every Democrat in the County is willing to abide by the final results.

"As for my part, I expect to stand by the Democratic nominees, although some of them were not my preference, but we all went into a primary election to nominate cur ticket, which is the only way we have to do it. I think all Democrats should rally to our nominees, and put our ticket over in a big way this fall.

"I heartily endorse the bomb that was thrown into the absentee ballot box and exploded and exposed the absentee ballots there to be voted that were not lawful, if any, and, I understand there were quite a number. You might have said on the first impulse that you did not approve of this but, I am sure now you are well pleased with the results. If there is any one or more respectful citizens in this County that are in favor of such rotten politics as voting dead people and perhaps live ones twice, let them rise to their feet and stand until counted, and let everybody see them. Let's abolish this rotten absentee voting, and let's all strive to be as honest in dealing with selecting our officers as we would selecting our church officials.

"We need honest and broadminded progressive men at the head of all of cur affairs, and unless we can attain this, we are heading for the rocks. Now as I say, our own family fight is all

(Continued to Back Page)

OFFICIAL WILL BE IN CLANTON FOR MEETING

City And Rural Residents Are Urged To Attend Meeting Tomorrow

There will be a countywide mass meeting for the purpose of developing a huge rural electrification project in Clanton, at the Courthouse, at 2:30 P. M., on Friday, August 19.

This meeting will be held under the auspices of County Agent J. W. Fuqua, and Gordon Persons, Chairman of the Rural Electrification Authority, will be present to explain the whole program. Also with Mr. Persons will be Joe L. Coleman, one of the engineers of the Authority.

It is the purpose of the Authority to combine Autauga, Chilton, Coosa and Shelby counties into one large project, and Mr. Persons states that, in his opinion, from 400 to 600 miles of lines are feasible in these four counties. There are ample funds available to build every mile in every county on which a sufficient number of customers are interested.

Rural electrification will mean a great deal to Chilton County, and every rural resident who does not now have electric service available is urged to attend this countywide mass meeting, which will be held at the Courthouse in Clanton, at 2:30 P. M., on August 19th.

Group Returns From Fishing Trip Tuesday

A party of men including business and professional men of Clanton and surrounding territory, returned Tuesdays night of this week from a three-days fishing trip at Bayou LaBatre, below Mobile.

There were about thirty in the party which left Clanton together last Saturday afternoon. Two fishing boats were used by the group. The trip was arranged by Wm. H. L. Smith and Leroy Martin.

KINDERGARTEN OPENING

Mrs. L. C. Ross will open her kindergarten on September 12th. Those wishing to take 1st grade or kindergarten please see or call her.

AVIATION DAY ONE FEATURE COUNTY FAIR

Airport May Be Scene Of Chilton's 1938 County Fair

Chilton County is preparing for its second County Fair in a big way, according to the committees in charge of the various phases of the coming event.

This year's County Fair is to be bigger and better in every respect, is the comment made by those in charge. Many new attractions have been arranged for and the most recent is the promise from Glen Messer, outstanding aviation man of Birmingham, that he will have several airplanes attend the Fair on Aviation Day. These planes will fly in from Birmingham and Mr. Messer advised Dr. V. J. Gragg that he would also arrange some aeronautical stunts for the entertainment of those at the Fair on that day.

It is understood that larger quarters for agricultural and commercial exhibits will be used for the 1938 County Fair and that the entire program will be much larger and better.

Chilton County's second County Fair will open on Tuesday, September, 20th and continue for the remainder of the week. Tentative plans are for the Fair to be held at Gragg Field, Chilton County's modern airport. There everyone will find suitable space for parking car, wagons and trucks and also suitable places for spreading lunches.

The members of the Commisioners Court with Judge J. Lee Smith have promised their full cooperation to make this year's County Fair a bigger success than last year's. Detailed program, etc., will be issued weekly as the plans materialize.

Miss Ethel Mae Jones and Mrs. S.A. Jones were the guests of Mrs. N. E. Downs and Miss Evelyn Littlejohn in Birmingham last week.

THE CHILTON COUNTY NEWS

Democracy, For The Right, Always

Published every Thursday at Clanton, Alabama, in the interest of Clanton and the entire Chilton County

Entered in the postoffice of Clanton, Alabama, as second class matter under the Act of Congress of March, 1897.

MEMBER OF
ALABAMA PRESS ASSOCIATION

Awarded at Montgomery, Ala., Alabama Press Association Trophy for Weekly Newspaper Rendering Greatest Community Service in Alabama. Named One of The Coaches of the "All Alabama Eleven."

BILLY SMITH — Publisher
BONNIE HAND — Editor
FRANK C. SMITH — Business Manager

Advertising Rates on Request

SUBSCRIPTION RATES

One Year — $1.50
Six Months — .75

Some think right now is the off-season for many things, but we haven't noticed it. We're still paying grocery and other bills.

o-o-o

Whenever a man of limited financial means makes a cash payment on an honest debt there remains with him a feeling of confidence, despite the sacrifice made for the payment—and a feeling of confidence in the man making the payment is left with the debtor.

o-o-o

Industry, Machines And Livestock Our Greatest Needs Today

Two Alabama Textile manufacturers, addressing the delegates to Farm and Home Week here, said a great deal about the unfairness of national tariff legislation and about the unfair freight rate differential. Their appeal to sectionalism overshadowed some other facts they gave, but really Donald Comer and Benjamin Russell made some excellent points concerning the relation of agriculture and industry in Alabama.

According to Mr. Russell, Alabama has 1,800,000 persons engaged in agriculture, 800,000 engaged in trade and the professions, and only 120,000 engaged in industry. In other words, the State is so organized as to produce raw materials; the production of the finished product takes only a minor place.

It is a well known fact the laborer who produces raw goods is the lowest paid laborer. Farm labor is always low; the farmer who apparently prospers to a greater extent than does the man in business does it because of his skilled or scientific management, not because he gets high pay for his actual labor. Of course, too, if additional capital is used in production of raw materials, that is, more machinery, the pay of the labor will normally be stepped up.

Manufacturing, the skilled finishing of raw materials, pays higher rates to labor. Even the textile worker, though rather poorly paid in many southern mills, receives more than the southern farmer. Of course we must remember, in considering this, that quite often the entire farm family works at farming. If the entire family worked in a textile mill, even at low wages, the family income would be much higher than that of the average southern farm family.

Here in Alabama we have 1,800,000 persons engaged in agriculture, producing raw materials at low pay. We have only 120,000 in industry producing finished goods at higher pay. We need a better balance. No doubt, with further use of machinery on the farm, the adoption of a larger power unit than one mule per man, a million persons engaged in agriculture could farm all the Alabama land now in cultivation. That million would get just as much pay as nearly twice that many get today.

If the 800,000 taken out of agriculture were placed in industry, they would immediately begin to receive better wages, for the worker in finished products gets more pay. What we need in Alabama then, is more industry, and at the same time the greater use of machinery in agriculture and an increase in size of the family farming unit. These two changes need to go hand in hand. Our great needs are more industry, more farm machinery and more livestock, and one will be useless without the other.

Another good point was made by one of the industrialists talking here. He pointed out that agriculture and industry should be combined more closely. Industry should be developed in rural Alabama, not entirely in Birmingham. Some of the workers in industry should not be taken off the farm. This method of developing industry would make it possible for the farm family to supplement its farm income by work in industry without immediately deserting the farm.—Lee County Bulletin.

"Relief Bums"

A news item tells of a Negro taxi driver who was unable to work for a time because of illness. He obtained $50 from a government relief agency to tide him over. Now he is back at work and trying to return the money. When it was pointed out to him that he was not legally obligated to do this, he observed that "that was the way I was raised—and that's the way I'm raising my children."

A great many other Americans can learn a lesson from this Negro taxi driver. One of the most ominous portents on the horizon is the fact that thousands of people have apparently come to look on relief as a "profession." They plan to make it their "life work." Productive jobs in private industry hold no attraction for them, when they can take it easy at the taxpayers' expense. They figure someone owes them a living.

This isn't a criticism of those people who have turned to relief only as a last resort, and are eager to get off the rolls as soon as opportunity for a real job comes along. Nor is it criticism of relief per se. The hungry must be fed, the homeless sheltered, the clothesless clothed. Honest beneficiaries of relief aggressively seek real employment. Professional "relief bums" are a new menace to democratic government.

The Negro's statement was news because his attitude was so unusual today. It should be printed on every relief check and public grant.

o-o-o

It's Hard To Do

To apologize,
To begin again,
To admit error,
To be unselfish,
To face a sneer,
To be considerate,
To endure success,
To keep on trying,
To profit by mistakes,
To forgive and forget,
To think and then act,
To keep out of the rut,
To make the best of little,
Shoulder deserved blame,
To subdue an ugly temper,
To maintain a high standard
To recognize the silver lining,
—But it always pays in the end.

—Selected

o-o-o

The Troubles Of An Editor

There are always those who will kick. For instance, if you publish jokes with whiskers on them, some one will say you ought to be in a lunatic joint. If you don't print something to smile at, they say you are a pessimistic fossil. If you spread yourself and write an original article, they will say it is stolen. If you rewrite an article, they say you can't write. If you say a deserving word of a man, they say you are partial. If you compliment the ladies, the men are jealous. If on the contrary, you criticize them, the verdict of the ladies is to the effect that your paper is not fit for the construction of a bustle. If you stay in your office and work it is because you are afraid to be seen on the streets. If you are out on the streets it is because you are too lazy to work. If you look seedy, you are bum and squandering your money. If you wear good clothes, you are a dude, and don't pay for them. If you play a social game of any kind and get stuck, you are a sucker and a poor fish; if you win, you are a professional gambler and a tinhorn sport. And so it goes all through the editor's life—just one continual round of pleasant complications.—Ex.

o-o-o

Why Worry?

I wonder why folks worry. There are only two reasons for worry: you are either successful or you are not successful. If you are successful there is nothing to worry about. If you are NOT successful, there are two things to worry about: your health is either good or you are sick. If your health is good, there is nothing to worry about; either you are going to get well or you are going to die. If you are going to get well, there is nothing to worry about. If you are going to die, there are only two things to worry about: you are either going to heaven or you are not going to heaven. If you are going to heaven, there is nothing to worry about. If you are going to the OTHER place, you'll be so busy shaking hands with old friends, you won't have TIME to worry.

So why worry?—Exchange.

We Observe

By BONNIE HAND

GOING FISHING—

We hate to have to write this before it actually comes off for by the time you read this it will be over, but we won't get back in time to tell about it in this week's issue, therefore, we'll tell you about it going to be after it has already been. Now if you are able to figure that out you'll know what we are talking about, but if you're unable to figure it out you'll hear about it later—but let me tell you what I'm getting at before you get tired and turn to the next page. A group of Clantonians—about thirty, in fact, of the male sex, are (at this time) scheduled to trek down to Bayou LaBatre on the Gulf below Mobile for three days fishing and we decided we coudn't afford to miss this one more chance to do some real fishing, so we trot out our fishing tackle and go too. Now of course we could tell you some tall tales about what's going to happen (or happened) but we'll wait and try to bring back some pictures of the results of the trip to substantiate any tall tales we might relate next week, so keep your eyes open and watch next week's issue of the News and we'll give you the lowdown on that expedition.

* * *

CONGRATULATIONS—

Clanton and surrounding towns have really turned out some real baseball teams this year and we're glad to congratulate the local high school team on winning the District Trophy for the spring season. These boys marched through the season without a single loss and were especially commended for their outstanding plays. Bill Armstrong was captain of the team with J. B. Varnell as coach. Congratulations boys, and we hope our little donation of the baseball autographed by Babe Ruth at the beginning of the season served you well.

* * *

PAINTING UP—

The Peoples Savings Bank has been the victim of a paint brush within the past few days. Trimmings on the outside have been touched with black paint, and it looks good, too. Some of the rest of the business houses in Clanton should follow up with a little painting. It lends a new air to an establishment, even though the painting is just a touch here and there.

* * *

THE MIRACLE MAN—

The County Health Department struck a decisive blow to the quack miracle men in this County—herb and other such doctoring that in our opinion is all baloney, when they nabbed the Jemison Negro recently. We understand this fellow was getting quite rich with his supposedly curable herbs. In cases like this the people cannot wholly be blamed. If we were suffering with a disease and were finding it hard to get relief and somebody told of the wonderful works of this type of doctor we suppose we'd try him, too. Suffering humanity will seek the aid of any man as a last resort, if they have only slight hopes of aid—knowing in their hearts that this kind of doctoring has never proven successful.

* * *

SCHOOLS —

Vacation days will soon be over for a large number of students and teachers over the country. Announcement of the opening dates of the local schools was made the past week by Mr. Little, and we're glad to see that our high school in Clanton, also our grammar school, will have the same principals, with Prof. Patterson Hicks at C.C.H.S. and Prof. U. H. Abrams at the head of the grammar school .

* * *

IT WON'T BE LONG—

No, Sir, it won't be long until we'll have that new pick-up telephone system for our convenience. In our office one day last week were workmen for the Bell Telephone Company at the task of installing part of the equipment that will be necessary for each subscriber. Telephone service in Clanton will be first rate before very long.

o-o-o

FARMERS ARE URGED TO SEND THEIR SEED OATS IN EARLY

Alabama farmers who have seed oats for sale and plan to send them to the State Department of Agriculture to be tested should do so early, advises L. N. Allen, seed analyst of the State Department of Agriculture at Montgomery.

Mr. Allen states that it will be practically impossible for his department to handle samples with any speed after September 15. Samples coming in after that time usually interfere with control work and, as a result, are shunted aside until inspection samples have been handled.

The State Department offers this service free of charge to all farmers. The samples should consist of about 2 lbs. of large seed and one pounds of small seed and should be as nearly representative of the entire lot as possible. The sender should also state the variety and kind and how much he has on hand, together with his name and address.

MORAL ECHOES

D. W. Haskew

My train stopped at Crosby, Texas and just opposite my window I saw a large sign "Shadowland Dancing". The sign spoke of how wonderful it was to visit this place at night and drift over the flow with a dancing companion. The two last words on the board were "Beer and Whiskey". As I sat there looking at the brazen board of wickedness I saw a picture of revelry that was enough to make a demon blush. Women and wine and the shadows. The board expressed the real spirit of the place. It was a "Shadowland" for character, for the standards of right living. Men and women went there not to live the clean life, but that they might be in the shadows. This sign board was in faraway Texas, but that kind of places and that kind of dancing s going on near our homes. "Shadowand Dancing" is not very far from your own door.

* * *

Near El Paso, Texas. I went into the bath room to shave as my train wound its way among the barren hills and plans of Western Texas. Two men were engaged at the task of shaving on a rocking train and I sat down to wait my turn. When they had completed shaving I observed the difference in the thoughtfulness of the two men. One man folded up his shaving kit and walked out of the room, leaving his basin in an awful mess. The other man took a towel and mopped up all the waste water that had been scattered on his basin. He then rinsed out the basin and wiped it out, leaving his place in perfect order for the next man. If you want to discover the hog that is in some folks all you have to do is to follow them in a bath room. Of course I took my place at the basin the man had left in order. While I was shaving the porter came in and as he cleaned up the mess left behind he said to me, "Boss, it am scandulous the way some men treat a bath room."

* * *

While sitting in the depot at New Orleans I saw an employee of the Southern Pacific as he came into the room with a broom and bag, and he swept up every bit of trash and carcied it along with him. There were match ends and cigarette stubs, chewing gum paper and bits of toothpicks scattered everywhere by the passing throng. This man had no other job but to keep the waiting room in perfect order. It was his job to sweep up and pick up and keep the room looking nice in spite of the carelessness of others. Sometimes I think that my job in a spiritual way must be like that. You are thinking the same of your place in life. It seems that we spend the most of our time cleaning up the litter made by other folks. After all, my friends, that is a great work. The housewife may not be highly honored but if she moves quietly about the place and keeps everything clean and neat, she is worth her weight in gold. We may not have the honors in the Kingdom of God. but our lives are not in vain when we move about in a quiet way and keep harmony and peace among our companions. Blessed is that person who can clean up the messes that other people make and not complain.

* * *

While crossing that blistering section of Texas known as the Desert I saw a form of life that seemed mighty hard to me. On the burning rocks I saw a drove of sheep huddled together in the blazing sunshine while the thermometer registered one hundred and ten in the shade. The sheep carried a thick wool blanket on their backs There was no water in sight. There was nothing for them to eat but mesquite bushes and clusters of cactus. That must have been a hard life. As I sat there in an air-conditioned coach and enjoyed the very best that life could bring I thought about the contrast in life. You may think that you are having a hard time in this world but suppose that you had to live the life of sheep on the barren rocks of a Texas desert, you would see the contrast. In your worst moments, your bessings are more than you are willing to admit.

* * *

Just as we seated ourselves on the bus at the Grand Canyon a woman pressed her way in. I looked into her face and said to myself, "Sister, I think I know how your voice will sound when you speak." She had her teeth clenched, her lips poked out and she looked as if she could snap nails with her teeth. I did not have to wait very long before I had the opportunity of hearing her growl. She had to sit on the sunny side of the bus and was she mad. She let heaven and earth know how she felt. But then she looked before she said it. If she had been on the most comfortable seat in the bus she would have growled anyway because she carried growls in her heart. Your face is the mirror of what you have on the inside. We see a lot of folks who need to have their expression treated. The way to treat your expression is to do something to your inside, your thinking and living.

o-o-o

Section 3229 of the Code of Alabama now makes it unlawful for any person to sell or buy any domestic animal or domestic fowl between the hours of sunset and sunrise. The penalty is not less than $50 and not more than $500, to which may be added a hard labor sentence of not exceeding one year. This section does not apply to merchants and market men selling to customers. The law does apply to merchants and market men buying domestic animals and domestic fowls during the prohibited hours.

PROGRAM

The NEW Wadesonian Theatre
ENTERTAINMENT FOR THE WHOLE FAMILY

Both Houses 10c-25c

TODAY—"VIVACIOUS LADY"

FRIDAY-SATURDAY MIDNIGHT, AUGUST 19-20
Margaret Lindsay, Anna Mae Wong, In,
"WHEN WERE YOU BORN?"
Comedy—"Mechanics Illustrated"
Serial—"Flash Gordon's Trip To Mars"
1t show, 7:00; 2nd show, 8:30; Midnight show, 10:00

SATURDAY, AUGUST 20
Robert Paige, Jacqueline Wells, In,
"HIGHWAY PATROL"
Comedy—"Mechanics Illustrated"
Serial—"Flash Gordon's Trip To Mars"
Matinee, 1:30; 1st show Sat. nite, 7:00 2nd show, 8:30

SUNDAY-MONDAY, AUGUST 21-22
"GOLDWYN FOLLIES"
All Star Cast
Selected Short Subjects
Matinee Sunday, 1:30; Sunday Nite, 8:45

TUESDAY, AUGUST 23
Claude Raines, Jackie Cooper, In,
"WHITE BANNERS"
Pictorial Review

WEDNESDAY-THURSDAY, AUGUST 24-25
Deanna Durbin, Herbert Marshall, In,
"MAD ABOUT MUSIC"
Also Comedy

OLD HOUSE

FRIDAY-SATURDAY, AUGUST 19-20
George O'Brien, In,
"BORDER G-MEN"
Comedy—"Community Sing"
Serial—"Lone Ranger"
1st Show. 7:00; 2nd Show. 8:45; Matinee Sat., 1:30.

SUNDAY-MONDAY, AUGUST 21-22
Louis Hayward, Kay Sutton, In,
"THE SAINT IN NEW YORK"
Also Comedy

Chilton County

Farm Agent's News

J. W. FANT, County Agent

During the month of July the County Agent spent seven and one-half days in the field and eighteen and one-half days in the office, 4,633 personal and 296 telephone calls were made at the office. 14 farms were visits. One method demonstration was given to juniors with 50 in attendance. One method demonstration was given to Adults with six in attendance.

1,906 official miles were traveled. 3 press articles were written. During the month nine circular letter with 10,028 copies being sent. 17 talks were made. 499 personal letters were written. 94 U. S. Bulletins and 115 Extension circulars were sent out. Three miscellaneous meetings were attended with 421 present.

Miscellaneous

Considerable work has been done in the County to determine whether or not the County is infested with the White Fringed Beelte. To date this insect has not been found to be in the County.

A group of fifteen farmers were carried to Elmore County to inspect as Kudzu demonstation.

A schedule of twenty-two meetings was held in various communities to deliver that first arrival of 1937 checks. Approximately 1,200 farmers met the crew and received their checks. To date the County has received approximately 500 checks. Some of these have been delivered at the office.

The County Agent carried a group of farmers to Headland to visit the experiment station there. About 300 attended this meeting.

On July 20, the County Agent attended a conference in Auburn on Cotton Poudage Allotment.

On July 22, Mr. J. R. W. Browder, Assistant Agricultural Engineer, Auburn, Alabama, visited the County in the interest of demonstrating the electric pasture fence. This method of fencing is very practical and the farmers are being encouraged to adopt this method.

The County Agent assisted the Assistant County Agent in 4-H Club work in carrying group of 4-H Calf Club boys and a few farmers to Beker's dairy in Shelby County where they were met by the 4-H Calf Club boys of that county. This group was shown through the College Dairy also. A lesson on judging was given the boys in addition to explaining how the cows were milked, fed and cared for. Besides being an educational trip this was recreational trip as well.

The Agent started a series of meetings over the County to discuss the 1938 program in general, including soil building practices to carry out to get the maximum benefit to the the land and to get the maximum payment under the Agricultural Adjustment Program, the cotton baleage allotment and subsidy payments. Thirteen of these meetings have been held with an attendance of 341 farmers. This schedule will continue through the 6th of August.

REYNOLDS & REYNOLDS
Attorneys-at-Law
Office Opposite Court House
Clanton, Ala.

When The Time Comes You Can't Say Charge It!
Protect Yourself With
INDIVIDUAL
HOSPITAL INSURANCE
Any hospital. Any disability.
Male or Female, 5 to 60 years.
COST $1 PER MONTH
Write
E. E. BRAGG
Inter-Ocean Casualty Company
Clanton, Ala
Income Protection since 1903
8-11-4tc

HOLINESS REVIVAL NEAR ZION RIDGE CHURCH BEGINNING 18TH

The News has been requested to announce that there will be a revival meeting—Holiness—beginning Thursday night, August 18, one-half a mile south of Zion Ridge Church.

A string band and concert will be on hand to furnish music, according to P. E. Baker, who will be in charge. Everybody is invited to attend.

HOMECOMING DAY SET FOR AUGUST 21 AT HILYER HOME

The annual homecoming day of the Hilyer family will be held the third Sunday in August at the home of S. H. Hilyer, four miles Northeast of Clanton , on Route five. There will be dinner, entertainment and preaching during the day.

The entire family is urged to be present, and any one else who can be there is cordially invited.

FROM J. C. EDWARDS

"Editor, Chilton County News

"We see that "Love worketh no ill to his neighbor, therefore love is the fulfilling of the law" (Rom. 13:10). Perfect creatures are moved by unselfishness to do what is right. Laws are necessary for imperfect men to have a sure guide that they may go the right way. The laws were made for just such. (1 Tim. 1:9) Love which is the perfect experience of unselfishness, is the complete fulfillment of the law, therefore making enforcement of law necessery. The very essence of the law is written in the heart of every creature that is in full harmony with God and delights to do his will. The law which God gave to the Israelite was not for God's benefit. If a man walks with the Devil he is certain to die, but if he maintains integrity toward God he will live. Therefore, God gave his law through Moses which applies to all who want to do right. All Scripture is given by the inspiration of God that the man of God may be perfect thoroughly furnished unto all good works. (2 Tim. 16-17).

He who equips himself with a knowledge of the Scriptures and is then diligent to follow the course there marked out must and will engage in doing good work, the chief part of which is to make known to others the goodness and loving kindness of Jehovah and the blessings he will administer to his obedient creatures through Christ Jesus and His Kingdom.

Any today who proclaim the truth will of necessity be the object of the attack and that viciously by Satan and his visible representatives. Let none be discouraged because thereof but rather know that this evidence that is enemity between the righteousness of Jehovah and the wicked organization of the Devil and all that who are on the Lord's side will be hated and persecuted until the time the wicked are destroyed.

After this likely we can read Psalms 64:9 and all men shall fear and declare the work of God and wisely consider his doing God's work, his strange work will be done and His act, His strange act, will follow. (Isa.28:21)

We see there is only one way. A few have a desire to love and to do as commanded. We see that love is one of the principal things. We see that without faith that it is impossible to please God. We see that many people are unconcerned about learning and doing the things that please the Lord. We see and read the first commandment and the second, "Love thy neighbor as thyself." On these two hang all the law and the prophets. We see we should study and obey for we see that we were bought with a price. We see the pictures of farms. We see that many people are on relief. We see and hear of wars and crimes, wrecks and labor strikes. We see that all nations are in a dissatisfied condition.

Can we see the cause?

J. C. Edwards.

HOWARD BROTHERS
FRESH CUT FLOWERS
For All Occasions
FUNERAL DESIGNS
Thorsby Phone 77 Alabama
1-6-12Mpd.

BUS SCHEDULE

CENTRAL ALABAMA COACHES

Connections Through Selma Terminal To Demopolis-Livingston-Meredian *** Thomasville-Jackson-Mobile *** Thomaston-Linden *** Marion-Greensboro *** Camden-Monroeville.

Direct Connections At Clanton From Calera and Birmingham via Southeastern Greyhound Lines

BIRMINGHAM—CALERA—CLANTON—SELMA

Read Down								
6:15 a.m.	10:00 a.m.	5:30 p.m.	Lv.	Birmingham	Ar.	9:15 a.m.	2:00 p.m.	7:40 p.m.
7:25 a.m.	11:10 a.m.	6:40 p.m.	Lv.	Calera	Lv.	8:05 a.m.	12:49 p.m.	6:25 p.m.
8:08 a.m.	11:53 a.m.	7:23 p.m.	Ar.	Clanton	Lv.	7:30 a.m.	12:07 p.m.	5:40 p.m.
8:10 a.m.	12:10 p.m.	7:30 p.m.	Lv.	Clanton	Ar.	7:30 a.m.	11:50 a.m.	5:30 p.m.
8:37. a.m.	12:35 p.m.	7:55 p.m.	Lv.	Maplesville	Lv.	7:00 a.m.	11:20 a.m.	5:00 p.m.
8:55 a.m.	12:55 p.m.	8:15 p.m.	Lv.	Plantersville	Lv.	6:40 a.m.	11:00 a.m.	4:40 p.m.
9:30 a.m.	1:30 p.m.	8:50 p.m.	Ar.	Selma	Lv.	6:10 a.m.	10:30 a.m.	4:10 p.m.

SELMA—DEMOPOLIS—LIVINGSTON—MEREDIAN

	3:00 p.m.	9:30 p.m.	Lv.	Selma (C.M.L.)	Ar.		9:55 a.m.	3:40 p.m.
	4:35 p.m.	11:05 p.m.	Lv.	Demopolis	Lv.		8:30 a.m.	2:15 p.m.
	5:20 p.m.	11:20 p.m.	Lv.	Livingston	Lv.		7:35 p.m.	1:20 p.m.
	6:25 p.m.	12:25 p.m.	Ar.	Meredian	Lv.		6:30 a.m.	12:15 p.m.

SELMA—THOMASVILLE—MOBILE

10:15 a.m.	6:25 p.m.		Lv.	Selma (S.E.G.L.)	Ar.			11:50 a.m.
12:45 p.m.	8:40 p.m.		Lv.	Thomasville	Lv.			9:35 a.m.
1:50 p.m.	9:50 p.m.		Lv.	Jackson	Lv.			8:20 a.m.
3:50 p.m.	11:50 p.m.		Ar.	Mobile	Lv			6:00 a.m.

SELMA—MARION—GREENSBORO

12:20 p.m.	3:00 p.m.		Lv.	Selma (S.C.)	Ar.		10:00 a.m.	12:45 p.m.
1:20 p.m.	4:00 p.m.		Lv.	Marion	Lv.		9:05 a.m.	11:45 a.m.
	4:40 p.m.		Ar.	Greensboro	Lv.			11:00 a.m.

SELMA—THOMASTON—LINDEN

	3:00 p.m.		Lv.	Selma (S.C.)	Ar.		10:00 a.m.	
	4:20 p.m.		Lv.	Thomaston	Lv.		8:35 a.m.	
	4:45 p.m.		Ar.	Linden	Lv.		8:15 a.m.	

SELMA—CAMDEN—MONROEVILLE

	2:55 p.m.		Lv.	Selma (M.B.Co.)	Ar.			12:05 p.m.
	4:35 p.m.		Lv.	Camden	Lv.			10:30 a.m.
	5:45 p.m.		Ar.	Monroeville	Lv.			9:10 a.m.
								Read Up

Clanton Ticket Office at Shell Service Station—Phone 144-W

Connecting schedule shown hereon are those in current use as published by the various carriers and are given as information only

HARDWARE
B-A-R-G-A-I-N-S

6 By 9
LINOLEUM RUGS
$1.95

COMBINETTES
ENAMEL
10-QUART GREY 39c
10-QUART WHITE 69c

27-inch by 56-inch Linoleum Rugs ..$ .84
GREY DIPPERS .... $ .09
WHITE DIPPERS .... $ .18
BLACK HANDLE ALUMINUM DIPPERS 10c

WASHABLE WINDOW SHADES
34c

LARGE FRY PANS .... $ .15
ELECTRIC BULBS .... $ .10
ELECTRIC IRON CORDS .... $ .14
RUBBER SHOE HEELS .... $ .10
$1.00 WATCHES
$1.00 CLOCKS 89c
Large Flashlights 29c

BAKING PANS .... $ .11
PADLOCKS .... $ .10
BAR CURTAIN RODS .... $ .15
OUTSIDE HOUSE PAINT, per gallon $1.16
PURE LINSEED OIL, per gallon 95c
PURE WOOD TURPENTINE per gallon 59c

Maplesville Hardware Company
J. P. PAYNE MAPLESVILLE, ALA.

Clanton Chapter Of F. F. A. Makes Tour

On Monday, August 8th, about 5:00 o'clock A. M., the members of the Clanton Chapter of F. F. A. began gathering at the High School to leave for South Alabama and Florida.

The following boys made the trip: Clive Aldridge, Carl Cooper, George Chambers, Morris Duke, J. W. Johnson, Carl Jones, J. L. Littlejohn, Henry Lawrence, Ed Minor, Jr., Carl McDowell, Windell Massey, Tasker Powell, Hershel Penton, Noel Robinson, Roy Smith, Carl Sanders, Mirris Taylor, Grady Williams, Jr., and Morris Woodfin.

Mr. J. H. Jackson, advisor and Mr. Zebbie Gray, driver accompanied the group. There were only two members that did not go on the trip.

Every member brought vegetables and after packing these on ice we left Clanton at 7:00 o'clock. At 3:30 P. M. we arrived in Fairhope, Alabama, which was our main destination. Everybody made the trip fine, although we were a bit crowded.

We were given permission to camp in the City Park, which was an ideal place. Barbecue pits and tables were already built and this added to our convenience besides being within fifty feet of Mobile Bay.

Everyone went swimming and at 5:00 o'clock. Four boys began preparing supper. The cooks were divided into groups of four with each group alternating, cooking the meals. We had exmeals all the time. It seemed that the chapter was blessed with boys who could cook and wash dishes.

Tuesday, August 9, we packed and went to Pensacola. We visited the naval Air Base and realized why the United State could defend herself in case of an attack. The main motive for visiting Pensacola was to see Mr. Roosevelt. It was the first time any of the group had ever had a chance to see the president of the United States. We went in swimming at Sanders Beach and came back and made camp at the Pensacola Fairgrounds.

Wednesday morning we went back to Fairhope. We passed by the subexperiment station and noticed the work being carried on there. We stayed in Fairhope the rest of the week

During our stay in Fairhope several boys cultivated a great desire to lead dogs (especially pekineese) as it was an excuse to get to talk with the girl that owned it.

We really spent an enjoyable week swimming, playing ball, boat riding and crab fishing. No one could tell how he enjoyed himself

Saturday morning, August 13, we packed for home. We came by Mobile and visited the docks. We left Mobile at 8:00 o'clock A. M., and came on the Montgomery Route.

We attribute all our good times to Mr. Jackson, for his well planned tour.

We especially thank the County superintendent of Education and the Board of Education for the use of the school bus. We also thank Mr. Gray for making the trip with us.—Reporter.

DAVENPORT-DESHAZO REUNION HELD AT HOME OF H. R. ODEN

A gathering which proved a most enjoyable occasion was that which was held at the home of County Commissioner Howard R. Oden, in the Mulberry-Isabella Community, on August 8, the occasio nbeing a family reunion of the members of the Wilson Davenport family and the Wm. Deshazo family. Not all the members of either family could attend, however; all except one of the living children of Wm. Deshazo were present, the missing one being John W., who lives at Milford, Texas. There is only one living member of the immediate family of Wilson Davenport, this being Mrs. Darthula Gipson, who was present Mrs. Gipson is 81 years old.

The occasion was also significantly marked by the fact that the two living daughters of Wm. Deshazo were both present, this being the first time the two had been present in the old home community at the same time in approximately thirty years. These daughters are, Mrs. George R. Calaway, of Mt. Calm, Texas, who will be remembered as Miss Lona Deshazo, and Mrs. Henry D. Champlin of Ft. Myers, Fla., who will be remembered as Miss Florence Deshazo, formerly of Cincinnati, and Cleveland, Ohio. Mrs. Calaway was accompanied by her daughter, Miss Florema, and Mrs. Champlin by her husband, Dr. Henry D. Champlin.

The descendants of Wilson Davenport were represented by numerous members of the family of Aaron Devenport, including the Franklins, Veazeys, Spiveys, Childresses and numerous others, together with a number of friends of both families, an dspent a most enjoyable day reminiscing over joyous childhood days and renewing family ties which have waned through the passing years.

At noon a bounteous picnic dinner was spread with various families supplying baskets of food after the manner of the tru eSouthern hospitality.

The day was voted a complete success by all, and there is no doubt that each and everyone attending went away with a brighter outlook on life in general, thankful that they had been spared to meet their kith and kin once more.

NOTICE

The State of Alabama, Chilton County.
Circuit Court in Equity. No. 1524.
July 27, 1938.
Elizabeth Boyd Causey, Complainant,
vs. John Causey, Defendant.

In this cause it is made to appear to the Register by the affidavit of G.C. Walker, that the Defendant is a nonresident, and that his place of residence nd post-office address is unknown, and that such address cannot be ascertained after reasonable effort; and, further, that, in the belief of said affiant, the Defendant is over the age of twenty-one years:

It is, therefore, ordered by the Register that publication be made in the Chilton County News, a newspaper published in the County of Chilton, once a week for four consecutive weeks, requiring the said John Causey to plead answer, or demur to the bill of complaint in this cause by the 30th day of August, 1938, or, in thirty days thereafter, a decree pro confesso may be taken against him.

Done at office in Clanton, this 27th day of July, 1938.

SALLY JOHNSON ROBERTS,

J. B. ATKINSON
Attorney-at-Law
Office over the New Parisian Store

SPECIALS! For A Limited Time Only
EUGENE AND NESTLE WAVES $3.99
OIL PERMANENTS $2.99
STANDARD WAVE $1.99
BROW DYE AND ARCH .... $ .50
Afternoon Special between 2 and 4 o'clock, Shampoo, Set and Vinegar Rinse .... $ .45
MILDRED'S BEAUTY PARLOR
PHONE 194 FOR APPOINTMENTS

Singer Sewing Machines
New for sale, or I will buy, sell, trade or what have you. I guarantee to sell used machines for less—come to see me. I have anything you may want, or I will get it for you.
Call on me for any repair service and all machine parts. Also see me for any kind of Life Insurance.
SINGER SEWING MACHINE SHOP
Next door to Calloway's Drug Store—Main Street
JAMES H. DANIEL Clanton, Alabama
(6-9-6Mc)

GET A

Free Ticket

of Admission to the Alabama

STATE FAIR

In Birmingham, Sept. 26, thru Oct. 1

For a very limited time, the Chilton County News will give one ticket to the Alabama State Fair in Birmingham with a new or renewal subscription.

$1

The tickets can be had now by either subscribing to the News or renewing your subscription. And, during this special offer the price of the News will be dropped to only $1.00

The Supply of Tickets is Limited! Act Now!

Beauty at Exposition

Beautiful vista in the Court of the Moon at the 1939 Golden Gate International Exposition, now nearing completion. In the background, the 400-foot Tower of the Sun. The young lady in the foreground adds to the attractive scene.

BILLINGSLEY

Mr. J. F. Culp died at his home here at ten o'clock Sunday morning. The funeral was conducted Monday afternoon at two-thirty o'clock by the Rev. G. G. Williams at the home of Mr. Culp's daughter, Mrs. E. B. Mills. Interment was in the Billingsley Cemetery with Spigener in charge. Sympathy is extended the family in this sad hour of bereavement.

Mr. and Mrs. J. F. Dewitt had as guests last week Mrs. Van Pelt and Mrs. Wright of Montgomery, Mr and Mrs. Hinterliter of Bay Minette

Mrs. Hattie Dickinson returned Friday from a visit with relatives and friends at Tuscaloosa.

Mrs. E. E. Overstreet is visiting her sister, Mrs. James in Tuscaloosa.

Mr. J. Leo Cast and little daughter, Elizabeth Ann, of Baldwin, Fla., are remaining for a short stay with her mother, Mrs. Culp, afte rthe funeral of her father, Mr. J. F. Culp.

Mrs. Kimbrough of Tallassee was among the friends who attended the funeral of Mr. Culp Monday afternoon.

Friends of Mr. Ben Ware will regret to learn of his illness at his home.

Mrs. J. C. Hughes, with the assistance of Misses Overstreet and Sara Nell Perry, held a mission study class for the Sunbeams at the Baptist church last Thursday. Twenty-two were present and fifteen certificates and three seals were awarded. All thoroughly enjoyed this spend the day of study and recreation.

Rev. G. G. Williams held regular services at the Baptist Church Sunday He was accompanied by his daughters, Lanette and Christine Williams.

It Pays To Trade In Clanton!

VERBENA NEWS

Mrs. J. W. Howard and Miss Annie Lamar honored Miss Eunice Bullard, bride-elect, at a shower at the home of Mrs. Howard last Wednesday afternoon.

Mr. and Mrs. C. H. Oliver of Birmingham and Mrs. Handley, of Monroeville, Ala., visited Mr. and Mrs. C. W. Mitchell last Wednesday.

Mr. Joe Downs of Birmingham visited Mr. Claude Downs, Jr., last week.

Misses Thelma Baxter and Peggy Powell of Billingsley visited Mr. and Mrs. W. A. Powell last week.

Mr. Gordon Buford of Tennessee, has been visiting his mother here.

Miss Agnes Duke is visiting her aunt, Mrs. John Howard.

Miss Lavural Bullard, Mr. James Messer and Morris Duran spent a few days last week on a 4-H Club camp in Florida.

Mrs. C. D. Hughes and Mrs. Bonnie Hand, of Clanton, spent the week end with friends here.

We were all sorry to hear of the death of Mrs. Smithy Catts last Friday night. She was a well-known resident of Verbena and will be missed by a host of friends.

Mr. Grover Adams has returned from a two weeks' visit with relatives in Goodwater, Alabama.

Mr. and Mrs. C. W. Mitchell and Serena were visitors at Plantersville Sunday.

Mr. Houston Robinson has returned home from taking a course at Howard College.

Miss Annie Pearl Downs is visiting Mr. and Mrs. Evan Downs.

We welcome the newly wed, Mrs. Aubrey Robinson to Verbena and hope she will enjoy living in our community.

NEW OFFICERS ARE ELECTED FOR HOME DEM. COUNCIL

Heading the Alabama Council of Home Demonstration Clubs during the coming year will be Mrs. C. T. Butler, New Hope, Madison County, who went from school teaching to homemaking with success in both. She succeeded Mrs. John H. Lee, Hamburg, at the annual meeting held during Farm and Home Week at Auburn.

Other officers named for the coming year were Mrs. J. S. McEwen, Rockford, Coosa County, first vice president; Mrs. T. P. McClinton, Leroy, Washington County, second vice president; Mrs. Wilson Robertson, Enterprise, Coffee County, secretary; Mrs. Alma Williams, Akron, Hale County, treasurer; Mrs. T. E. McGee, Florence, Lauderdale, reporter; and Mrs. J. W. Morris, Shorter, Macon County, parliamentarian.

Directors chosen were Mrs. W. F. Jeffers, Glencoe, Etowah County, District One; Mrs. J. J. Whiddon, Dothan, Houston County, District Two; and Mrs. Louis Traweek, Forest Home, Butler County, District Three.

Outstanding public speaker among Alabama's Home Demonstration Club members is Mrs. S. J. Chandler, Guntersville, Marshall County, who was declared winner in the sixth annual state contest. Winning second and 3rd paces in the contest were Mrs. Willis Bell, Grady, Montgomery County, and Mrs. Charles Smith, Empire, Blount County, respectively.

Alabama School Day To Be On Wednesday At Ala. State Fair

One glorious day, packed with thrills, wholesome entertainment features and scores of educational exhibitions, is being arranged especially for the school boys and girls of Alabama by the Birmingham Junior Chamber of Commerce and Fair officials for the second annual Alabama School Day at the Alabama State Fair on Wednesday, September 28.

Because of the splendid cooperation enjoyed from state school officials, county and city superintendents of education, school principals and Parents-Teachers Association, sponsors of Alabama School Day have not only decided to repeat the program this year, but to enlarge the day's events to make the occasion even more enjoyable for the boys and girls who attend. Those in charge are especially anxious that groups attending from some distance, arrange to arrive early in order not to miss the downtown parade or any of the program starting immediately afterward at the fairgrounds. All Alabama school children and their teachers will be admitted to the Fair free on this day.

Many valuable attendance prizes have been secured and will be announced within the next few days in a formal invitation to principals and Parent-Teacher officials to organize groups and attend. Cash attendance prizes to be paid to P. T. A. organizations are as follows:

1. For the school having the largest attendance, $50.
2. For the school having the largest percentage of attendance, $30.
3. For the school having the largest attendance per mile traveled, $50.
4. For the school sending a delegation of 10 or more school children the longest distance, $25.
5. For the school having the best decorated school bus, $25.

This committee of the Birmingham Junior Chamber of Commerce is in charge of arrangements: Raymond Weeks, chairman, Jack M. Adler, Sid Armstrong, Troy G. Arnold, Maurice Bishop, Clarence Boggan, Blaine Brownell, Jr., Howard G. Clark, Jr., Talbot Ellis, Harry Fulton, Henry Hill, Lambert Horn, Alex McLeod, James Osborne, Sam C. Pointer, Claude Ritter, Jr., and James C. Stephenson.

All rural or city public schools in Alabama (excepting the City of Birmingham, are eligible to take part in Alabama School Day.

MRS. ALFIA HAYES DIED

Mrs. Alfia L. Hayes, age 81, died at the home of her daughter, Mrs. Henry Eiland, of Cedar Grove community, Monday at 2 P.M. Burial was Tuesday at Cedar Grove at 2 P.M., services conducted by Rev. J. W. Enfinger and Rev. Wooley Nix officiating Spigener directed

MRS. ROOSEVELT GIVES HER VIEW ON POLITICIANS

Says Politics Has Become Word Meaning Things Of Shady Nature

Old age pensions for domestic workers and farm laborers were given strong endorsement by Mrs. Franklin D. Roosevelt on her monthly question and answer page in the August issue of the Democratic Digest publication of the Democratic National Committee.

"I feel very strongly that in this country we should eventually include under the Social Security Act domestic workers and farm laborers in all the professions in which other workers are included, "the First Lady writes. "I realize all of the difficulties incolved but in some way it seems to me we ought to work out a method by which these people, who form a great body of workers, can be included. I have had it suggested that it can be done by means of stamps, and I hope it can. In any case I hope we will never be contented until a solution has been found to prevent an injustice to a big group of workers."

Mrs. Roosevelt expressed her opinion on the pension question in answer to a query from Mrs. Charles G. Ryan, Democratic National ommitteewoman, from Grand Island, Nebraska.

Replying to another question, Mrs. Roosevelt lays partial blame for the fact that the words politics and politi- has an unfavorable connotation on the shoulders of the public.

"So many citizens leave their government business in the hands of people who are willing to make it more or less of a business," she says.

"It is true that politicians are worthy of what they earn just as everyone else is," the President's wife declares, "but citizens who are interested in good government will be wise to take part in the government and make sure those who are in politics will carry out their work in the interest of the community.

"One reason that politics ad politicians have had a bad name is that the public has first of all been careless of its choice of public officials and then even more negligent in following up their work," Mrs. Roosevelt holds.

"Human nature being what it is, there are a few politicians who have earned for themselves justifiably bad reputations, and they are never forgotten, while people rarely remember public servants who do honest and fine jobs for little renumeration.

"When politicians have a bad name, naturally politics carries the same stigma, but when we learn that living in a democracy means we must all be active citizens and take part in politics, we will soon find a change," Mrs. Roosevelt.

The question, "Why is it that the words 'politics ad politicians' carry the connotation in this country of something shady or even disreputable?" was asked by Miss Florence E. Gregerson of Fargo, North Dakota.

Watch For Bugs and Insects on Plant—Control them With Derris Powder—We have it —Southern Seed & Plant Co.

POPWELL

Radio

And

Refrigeration

SERVICE

—General Repairs—

Radio — Parts — Supplies

Phone 42 — — — Clanton

PLEASANT GROVE

There will be an all-day singing in the new books at this place the fourth Sunday in this month, August 28. All singers and lovers of music are cordially invited to be there. Please bring your new books and lunch and let's spend the day in a good singing. 2t

P. A. VANCE CELEBRATES HIS EIGHTY-SECOND BIRTHDAY

On Wednesday, August 3rd, Mr. P.A. Vance was honored with a birthday dinner at the home of his son, G. C.. A large table was arranged out doors at noon, which was filled with good things to eat. This delightful occasion was enjoyed by Mr. Vance and the following children and their families:

Mr. and Mrs. G. C. Vance, Mr. and Mrs. S. A. Henley, Mr. and Mrs. A C. Patterson, Mr. and Mrs. H. Headley, Mr and Mrs. B. M. Bean, Mr. and Mrs. R. J. Jones, Mr. and Mrs. W. B. Vance and Mr. and Mrs. Tom Gandy

Visitors for the day were Rev. Dykes, Rev. Cassaday, Rev. Tidwell and Rev. Deramus.

It Pays To Trade In Clanton!

Hospital Notes

Mrs. Ida Cooper was discharged Friday.

Mrs. R. E. Ray of Jemison was admitted Monday for treatment.

Mrs. Walter Anderson is in the hospital for operation.

Mr. Archie Barwick of Thorsby was discharged a few days ago.

Little Miss Janice Roberts had her tonsils removed Tuesday.

Mr. H. L. Wright of Gulfport, Miss., is suffering from several broken ribs, received by a hit-and-run driver.

Mr. Luther Edwards was operated on Wednesday for appendicitis.

Mrs. Cleedie Easterling is being treated here.

Miss Inell Taylor of Billingsley, was discharged last Wednesday.

Russell and Ruth Miler of Montgomery had their tonsils removed last Tuesday.

Mr. Edward Capetina of the local C. C. Camp, who was operated on for appendicitis, was discharged last week.

Miss Velma Smith of Jemison was in for treatment recently.

Miss Tena Barker of Birmingham, who received injuries from an automobile accident, was discharged Sunday.

Mr. and Mrs. W. A. Reynolds are being treated for injuries received in an automobile accident last Friday.

John Callen, (Col.) was discharged last week.

Kellard Wilson (col) was admitted a few days ago.

Mr. Phillip Gletty, of the C. C. Camp was operated on for appendicitis Sunday night.

Legumes Save And Build Crop Land

Auburn, Ala.—The planting of winter legume crops will protect the land against erosion during the late fall, winter and spring—a heavy period of rainfall—and increase the yield of the crops that follow, points our S. R. Doughty, soil conservationist of the Alabama Extension Service. Much progress has been made in Alabama with winter cover crops and most farmers agree that it is a good farming practice.

Mr. Doughty says many people have wondered why a larger acreage of these soil-conserving crops are not planted in Alabama. Agronomists say that the cost of the seed is the major factor. Farmers with small incomes have been unable to purchase sufficient seed to protect enough of their land with these crops.

In many counties over Alabama this difficulty is being overcome on many farms. By planting small seed patches, saving the seed and increasing the area devoted to legume cover crops from year to year, the farmers soon get a sufficient acreage of legume cover crops established with only a small initial outlay for seed.

The 1938 farm program makes it possible for a farmer, who might otherwise be unable to do so, to adopt and carry out a cover crop program. Mr. Doughty advises farmers to contact their county agents for further information on how they can get started on a cover crop program by using the soil-building allowance which has been established for the farm.

Mr. and Mrs. R. G. Walker and children, Gardner and Durwood and their friends, Mr and Mrs. Walter Cox of Birmingham, stopped by a few moments to see Mrs. Walker's sister and mother, Mrs. W. F. Irvin and Mrs. N. L. Gardner of Verbena, on their way home from Panama City, Florida.

HAY FEVER and ASTHMA Sufferers Welcome this News

Those afflicted with either hay fever or bronchial asthma (or both) will be glad to learn that a local pharmacy is now offering a doctor's prescription that has been in use for more than 25 years, with a record of unusual relief from hay fever and bronchial asthma symptoms in thousands of cases.

Come in and ask us about Dr. Fagate's Prescription which contains no narcotics or habit forming drugs and is safely taken by children. May be used under a money-back guarantee. Don't suffer longer without trying this medicine.

UPCHURCH DRUG CO.

Clanton — Alabama

NORGE

ELECTRIC RANGES

YOU WANT

● Light-signal Heat Control —Super-speed Norge Contact Heat Elements—Special Selector Switch—Fully Automatic Clock Control—Norge Utility Cooker — Special Warming Compartment — Oven Insulated on all Six Sides — Convenience Outlet on Backguard — Choice of Colored Hardware.

Be sure to see the Norge before you buy. There's a model to suit every kitchen and every purse.

TERMS NOW AS LOW AS

16c

A DAY

Polk Brothers Motor Co.

Clanton, Alabama

News from Thorsby

MRS. WEBB PARRISH, Correspondent

Mrs. W. D. Strock and little daughter, Jenny Lou, and Mr. and Mrs. J.R. Kemp and little son visited Mr and Mrs. Donald Merchant last week.

Miss Hattie Davenport and Mrs. Shaw of Chattanooga, Tenn., spent from Saturday until Monday with Mr. and Mrs. B. L. Davenport.

Mrs. L. C Lowery and son, Jimmy, spent a few days last week with friends in Birmingham

Farris Raybon, Scoutmaster, with parents, Mr. and Mrs. Ben Franklin. Mr. Newt Minor and Howard Minor, left Monday morning with the boy scouts for a week in Georgia and points in North Carolina and Tennessee.

Mr. and Mrs. J. W. Hosey spent Sunday with friends at Jordan Dam.

Miss Edith Carollton, of Dadeville, is visiting Mr. and Mrs. Frank Thompson.

Mr. and Mrs. Macie Jones and son, Dick, and Mrs. Charles Robinson, of Birmingham, visited Mrs. J. H. Goddard Sunday afternoon.

Mr. and Mrs. Bill Hayes entertained at dinner Sunday celebrating the birthday of four members of the family, and also celebrating their anniversary and the anniversary of Mr. and Mrs. Fred Merchant, all coming in this month. Those present were Mr. and Mrs. Fred Merchant, Mr. and Mrs. Hershel Hayes and children, Mr. and Mrs. Russell Hayes and children, Mr. and Mrs. Wendell Hayes and baby, Mr. and Mrs. U. L. Hayes, Misses Lois Williams, Lodene and C D. Hayes, Mr. and Mrs Fred Sims and children, and Mr. and Mrs. John Hayes of Jemison.

Mr. and Mrs. T. W. Robinson left Saturday morning for Campbellton, and Pomona, Florida.

Mr. and Mrs. Earl Henley went to Montgomery Sunday to attend the Golden wedding anniversary of Mr. and Mrs. J. W. Henley.

Mrs. S. M. Connatser, Cora, Willie and Mary, left Monday for a visit in Tennessee and North Carolina with relatives.

Circle No. 3 of the Baptist W. M. S. met with Mrs. Wallace Waites Tuesday afternoon.

Mrs .Vernon Davenport of Pleasant Grove spent Wednesday with Mrs. Miskelly.

Dr. and Mrs. H. G. Franklin entertained Sunday at a picnic diner at their home. Those present were Mr. and Mrs. A. B. Cox of Oklahoma City, Mr. and Mrs. W. A. Houston, Mr. Billy Houston and Marie Each of Noble, Oklahoma, Mr. and Mrs. Jim Pate and Roma Lee, Mrs. Lester Pate and James Lester, Mr. and Mrs. Hollis Pate, Mr. and Mrs. William Each, Mr. and Mrs. Archie Bailey, Mr. and Mrs. Grady Tapscott, Mr. and Mrs. Martin Peterson and Peggy Mims Franklin.

Mr. and Mrs. Norwood Johnson returned home from Dothan Wednesday where they have been visiting Mr. and Mrs. Ernie Littleton. Mrs. Johnson is in Woodlawn Hospital this week for treatment.

Mr. and Mrs. Wallace Waites spent last Monday in Birmingham.

Mrs. W. B. Lankford of Birmingham spent Sunday here with Mrs. Lloyd Howard and Mrs. Lillian Deason.

Mr. and Mrs. H. W. Rinehardt and Mary Louise left Saturday for Garnier, Florida.

Miss Helen Lowery spent a few days last week in Birmingham.

Mrs. W. B. Washburn and daughter, Willie Bee, are visiting relatives here this week.

Miss Ruby Connatser left Friday for Washington, D. C., where she was married Saturday to Mr. Jack Lynn.

Mr. and Mrs. W. O. Houston, and Mr. and Mrs. A. B. Cox left Monday morning for their home in Oklahoma.

Miss Mary Sue Porter is spending this week in Birmingham with friends.

Mrs. Elizabeth Daniels left Monday on her vacation. She will visit in Tallassee and Atlanta.

Mrs. V. N. Jones of Union Springs spent last week here with her mother, Mrs. Hester Ann Merchant. She returned home Thursday and Miss Helen Merchant went home with her for a two weeks' visit.

Mrs. Davis Cleckler returned home Sunday after spending several weeks in South Alabama.

Mr. and Mrs. Enoch Hayes and daughter spent Wednesday with Mrs. Hester Merchant.

Mrs. Earl Henley is spending this week in Union Springs with her mother.

Mr. and Mrs. N. C. Patterson and children of Siluria spent Sunday here.

Mrs. C. C. Lewis of Birmingham entertained Wednesday, August 3, honoring Miss Ruby Massey Connatser of Birmingham, daughter of Mrs. S. M. Connatser of Thorsby.

The home was decorated throughout with beautiful garden flowers. Lovely music was furnished by Mrs. John Golden at the piano. Miss Eva Walker sang several solos, and several dance pieces were played and danced by a little girl, who danced very gracefully. About forty guests called during the afternoon and many beautiful and useful gifts were received. Those in the receiving line were Mrs. T. H. Scott, the bride-elect, Miss Cora Connatser, Miss Florence Mills and Miss Sadie Cox.

Miss Willie Connatser presided over the gifts, Kathryn Righter received the gifts at the door.

Misses Mary Margaret Richter and Mary Connatser received in the dining room and Mrs. L. T. Hales presided at the Punch Bowl. A color scheme of green and whie was carried out in the sherbert and cake.

The large dining table was covered with an Irish linen lace cloth centere with cut flowers and candles burning in silver candleholds. Mrs. Willie Mae DeWitt presided at the bride's book.

Another tea was given in honor of Miss Connatser Sunday evening, August 7th by Mrs. Clemmie Traywick. It proved to be a delightful affair. many beautiful and useful gifts were received and twenty-five guests called. Punch, with sherbert and cake, sandwiches, nuts and mints were served.

Mrs. D. A. Wright is visiting her son at Ashby, Ala., thi week.

On last Sunday a number of children and friends of the J. C. Johnson family met in the Conrad Calson grove for a picnic. It was a real get-together.

Mrs. Ralph Pate and Odeal Harris spent Tuesday in Clanton with Mrs. P. G. Marcus.

Mr. and Mrs. Reno Villadsen and family of Bessemer spent Sunday here and attended the picnic at Carlson's Grove.

Miss Edith Johnson arrived last Saturday morning to attend the family reunion of the J. C. Johnson family.

Mrs. Hester Ann Merchant, Mrs. Jones of Union Springs and Helen Merchant were the dinners guests of Mr. and Mrs. Chester Maddox last Wedesday.

Thorsby Institute News

Mrs. Emily Harding, a graduate of Oberlin College, Ohio, will be the librarian at Thorsby Institute this year. Mrs. Harding has been connected with the Oberlin Library for some time.

Thorsby Institute, a senior high school, offering the 9th, 10th, 11th and 12th grades of work, will open on September 14 at 10:30 A. M. Since its opening on September 14 aiaceust oi opening in 1906 it has run for nine months each year. Ifs teachers are all college graduates, three holding Master's degrees.

Thorsby Institute has a library of about 4300 volumes and has 24 current magazines and papers. It has a librarian who devotes her full time to the work.

PLANT TREATED
Turnip Seed
They Cost No More
Give Quicker and Better Germination, Resist Drought and Disease of the Soil

COMPLETE LINE OF JAZZ FEEDS
Get Our Price Before You Buy

Jones Seed & Feed Co.
Next To Railroad Clanton
S. A. Jones Mgr

FOR DEPENDABLE
Used Cars & Trucks At Bargain Prices See CLAY MARCUS at
Polk Brothers Motor Co.
Clanton — — Alabama

Hardware Specials

MAPLESVILLE—CLANTON

22 SHORT CARTRIDGES, Box	15c
BROOMS, Extra Good, each	24c
10-QT. GALVANIZED PAILS	15c
GALVANIZED SCRUB TUBS	25c
GULF SPRAY, Qt.	39c
ENAMELED COFFEE POTS	25c
NO. 2 LAMP CHIMNEY	5c
RAZOR BLADES, Five for	5c

Murray-Bell Hardware Co.
MAPLESVILLE AND CLANTON

NOTICE OF MORTGAGE FORECLOSURE SALE

State of Alabama, Chilton County:

Whereas, on April 20th, 1933 W. G. Maynard and his wife, Mrs. Birdie Maynard executed and delivered to Charles E. Lucas note and mortgage in the sum of five hundred and eighty dollars ($580.00) and due and payable on or before March 20th, 1935 evidencing and securing an indebtedness due by them to the said Charles E. Lucas, which mortgage is recorded in the office of the Judge of Probate of Chilton County, Alabama in Book 249 at page 208 and which said mortgage conveys the following described real estate situated in Chilton County, Alabama, to-wit:

The Northwest Quarter of the Southeast Quarter and the Northeast Quarter of the Southwest Quarter of the Southeast Quarter and the North Half of the Northwest Quarter of the Southwest Quarter of the Southeast Quarter all in Section 25, Township 23, Range 13, containing 65 acres more or less. This mortgage is executed subject to a first mortgage of Nine Hundred Dollars ($900.00) to the Federal Land Bank of New Orleans, La.; and

Whereas, default having been made in the payment of the indebtedness secured by said mortgage, the said Charles E. Lucas will on Monday, September 26th, 1938 under and by virtue of the power of sale contained in mortgage, during the legal hours of sale, in front of the courthouse door in Chilton County, Alabama, sell to the highest and best bidder for cash the above described real estate conveyed in said mortgage for the purpose of paying the expenses of this mortgage foreclosure sale, including a reasonable attorneys fee and the indebtedness secured by said mortgage and the remainder, if any, to be turned over to mortgagors in said mortgage or their legal representative.

Witness my hand and dated this the 17 day of August, 1938.

CHARLES E. LUCAS,
Mortgagee.
J.B. ATKINSON,
8-18-3tcA. Attorney for Mortgagee

Plant Turnip Seed Now—Southern Seed & Plant Co.

Mid-August Specials

At Your New Bigger and Better

YELLOW FRONT STORE

TRUE AMERICAN **MATCHES** 2 Boxes **5c**

CHUM No. 1 Tall Can **Salmon 10c**

4-LB. PAIL PURE **LARD 50c**
8-LB. PAIL $1.00

KELLOGG'S CORN 2 pkg. **Flakes 15c**

FRESH CRISP DELTA 1-lb. box **Crackers 9c**

POTTED MEAT SALT SODA 3 for **10c**

Our School Supply Stock Is Now Complete
See Ours Before You Buy

Just Received a Solid Carload
First Quality
ENAMELWARE AND TINWARE
Positively No Seconds

10-Qt. Dish Pans	25c
14-Qt. Dish Pans	30c
17-qt. Dish Pans	30c
21-Qt. Dish Pans	50c
11-in. Wash Pan	10c
12½ in. wash pans	15c
10-Qt Enameled Water Pails	45c
Enameled, Aluminum and tin Dippers	10c
8½x13 in. Bread Pan, each	10c

Also A Complete Line Of Cooking Utensils And Other Enamel and Tinware items too Numerous To Mention. At The Lowest Possible Prices

SUGAR 10 lb. paper bag **47c**

BLUE RIBBON Can **Malt 55c**

PABST Can **Malt 45c**

Lg. Size Five bars OK Soap & Powder **19c**

BOILING MEAT lb. **10c**

BEST GRADE STREAK of LEAN **Meat lb. 15c**

7-OZ. BOX EAGLE 2 pkg. **Macaroni 9c**

ALL SIZES BOYS 3-4 LENGTH **HOSE pr. 5c**

700 Pair Fine Quality Odd **Anklets** Salesmen's samples and factory overruns All Sizes. Per pr.— **5c**

Just Arrived. Ladies new fall **DRESSES**
Cotton Prints and Silks
98c $1.98 $2.98

Boys' Fancy Dress Shirts Sizes 6 to 14 **39c**

Men' White Dress Shirts All Sizes **49c**

Heavy Duck Cotton Pick sacks. ea. **49c**

Just Ardived. Latest Novelties In Ladies' New Fall
SUEDE SHOES

All Sizes. Per Pair **$1.98**

D. L. BLACKKETTER, MGR.

NOTICE

In the matter of the estate of John Marion Baker, deceased.

Notice is hereby given that A. J. Tyus, administrator of the estate of John Marion Baker has filed in this Court his account, vouchers, evidence and statements, for a final settlement of his administration of said estate, and that the 12th day of September, 1938, has been appointed a day for such settlement.

Witness my hand this the 16th day of August, 1938.

J. LEE SMITH,
8-18-3tc. Probate Judge.

MAPLE SPRINGS

Sunday was our regular preaching date.

Bro. John Connell, formerly of Elmore County, filled Bro. Carroll's appointment. Each and every one enjoyed the sermon which Bro. Connell delivered.

Sunday School was well attended Sunday, so let's everyone come back next Sunday with a well prepared lesson.

Mrs. Jack Jones of the Isabella community spent last week with her parents, Mr. and Mrs. W. F. Glenn. She returned to her home Saturday afternoon.

Mr. and Mrs. Curtis Jones and baby, Bettie Sue, were the week end guests of Mr. and Mrs. W. F. Glenn and family.

Mr. and Mrs. Reuben Devaughn and baby, Joyce Ann, were the Sunday dinner guests of Mr. and Mrs. O. L. Devaughn.

Several from around here attended the singing at Poplar Springs Sunday afternoon. They reported a fine singing and a grand time.

Mrs. W. F. Glenn and children were Mrs. W. O. Glenn.

Mr. and Mrs. Arthur Mims and daughter, Hazel, of Montgomery were in this community Sunday visiting relatives and friends.

Miss Lois Blalock visited Miss Jeanette Little Saturday night.

Miss Jean Ratliff spent a few days in Selma visiting her brother.

Mrs. Arnold Glenn and children were the Saturday dinner guests of Mrs. Oliver Glenn.

Messers Virdie and Virgil Glenn are spending a few days this week with Mrs. Curtis Jones.

Mr. Ottis Glenn and Joe Lansford made a business trip southeast Sunday and Sunday night. They reported a fine trip.

Mr. and Mrs. Rudolph McDowell and children visited Mrs. McDowell's par-

Mr. and Mrs. Ernest Davis and chilents last Saturday.

dren visited Mr. and Mrs. Oscar Wells near Bethel Church Sunday afternoon.

Some from here are attending the meeting this week at Samaria. Rev. McLeod, pastor is assisted in this revival by Rev. E. U. Calvert of Shawmutt, Alabama. It is reported they are having a fine meeting.

Many from here atended meeting last week at Chestnut Creek. They also reported a fine meeting. Also a number went to the baptizing at that place Sunday.

Clanton Methodist Church

Were you at Sunday School and two preaching services, and, if you are the right age, the Young People's Organization, last Sunday? Were you glad?

We appreciate the good and faithful teachers and other workers in our Sunday School and church. We regret that Mrs. Macey Jones has been compelled to be away from her class. Each of us hopes for her a early return. We also regret that Mr. W. A. Reynolds is still being kept away from his class. Mr. Will, we hope to have a class of which you can be extra proud of upon your return, which we hope won't be so very long. How about it, men? We can have all your cooperation in making this hope a reality, can't we?

You ladies of the Philathea and Phillips Willing Workers classes: we rejoice in the goodly number of faithful and urge them and the ones who have been absent for any reason to strive to make your classes the pride of our Sunday School. We believe it can be done, don't you? In short, we have a whole Sunday School of which we like to think and in which we like to work and which we enjoy, don't we? Let't work with a vim for our whole Sunday School and let others know we are proud of our Sunday School and let's win others to our Sunday School so they can be proud of it and call it theirs too.

And how about our preaching services? Have you heard the Sunday night choirs of late? They have been good and so has all of our pastor's sermons. Last of all, but not least, let me suggest that we lift up our pastor at all imes with our prayers. Then we, as well as he, will be blessed.

Lest we forget: Sunday School at 9:45; preaching services at 11:00 and 7:30 P. M.; Young People's Organization, 6:45 P. M. each Sunday.

DR. O. C. MASTIN
Wedowee, Alabama
Will Send by mail postpaid, 4 ounces of his Antiseptodyne. (Blood Poison Medicine)
For fifty cents. Pint, $1.50

Finishes Course In Agriculture At Auburn

A. D. HEADLEY

A. D. Headley, leading young farmer of Clanton Route 6, is returning this week end from Auburn where he has spent the past four weeks taking a course in applied agriculture. The course was offered through the cooperation of the Alabama Polytechnic Institute and Sears Roebuck Company.

Mr. Headley and 58 other farmers representing that number of counties literally "rolled up their sleeves" and went to school to get instruction in new farm practices and modern agriculture. Certain qualifications set up by the two agencies were designed to give instruction in agriculture to those that would be most likely to use the information. Each of the 59 farmers is a landowner, or prospective landowner, a high school graduate and between the ages of 21 and 45.

Each of the 59 farmers was chosen on the interest he has shown in improving his farm practices and adopting new methods. Mr. Headley has become one of the leading farmers of the County and was chosen from among his fellow farmers to take the course.

The Sears Company paid for the board and room, the college furnished the instruction and the farmers paid their transportation to and from Auburn. Instruction was given in an entirely different form with students spending from one to three days on a farm subject before taking up another, instead of going to different classes each day.

Instruction was given in soil classification, fertilization, and crop rotation, in agricultural economics, livestock, agricultural engineering, poultry, horticulture, forestry and dairying.

It was the desire of the two agencies sponsoring the course to give the "farmer student" as complete a picture of each phase of agriculture as possible to give a sound foundation in better agriculture, states Mr. M. J. Funchess, dean of the school of agriculture and director of the Alabama Experiment Station.

Almost half of the cast iron pipe produced in the United States is made in Alabama.

Chilton County 4-H Club News

B. N. IVEY, Assistant County Agent in Charge of 4-H Club Work

The Annual Chilton County 4-H Club Camp for Boys and Girls was held August 11-13, at Camp Timpoochee, the Florida State 4-H Camp, located near Villa Tassa, Florida, on Choctawhatchee Bay.

Thirty-nine boys and nine girls attended this camp. Those club members were some of the most outstanding in the County, all of whom had met the requirements for eligibility to attend camp as set up by the County 4-H Council. A great many other club members had met these requirements and it is regretted that they were unable to attend.

The camp was under the supervision of Mr. J. W. Fant, County Agent, B.N. Ivey, Assistant County Agent in 4-H Club work, Miss Mattie Jo Barber, Assistant Home Demonstration Agent and D. C. Hanks, director of the camp Grounds.

Other official chaperones were: Miss Orr and Miss Daughty, who are connected with State 4-H Club work, Mrs. J. W. Fant, Mrs Barber, Mr. G. W. Walker, Mr. F. M. Cleckler and Mr. C. L. Wilkins. Mrs. Klinner and Mrs. Griffin, mothers of club members, and Miss Arra B Jones also attended the camp.

The boys and girls met at the County Agent's office is Clanton at 7:00 A. M. on Thursday, August 11. There they boarded a school bus which carried them to the camp. This bus was driven by Mr. G. W. Walker.

The trip to camp proved to be a very pleasant one. Everyone brought his lunch and enjoyed a picnic at Elba, Alabama. The party arrived at camp about 4:00 P. M.

Immediately upon arrival a mass meeting was held. At this time Mr. Hanks, the director of the Camp, set forth the rules of the camp. Mr. Fant made a brief address telling the boys and girls how they could be good campers. Before the meeting adjourned Mr. Ivey and Miss Barber assigned the boys and girls to their respective cabins and explained to them the schedule they were to follow while at the camp.

As soon as camp was set up the campers enjoyed a refreshing swim in the bay. After a delicious supper the group met in the Recreation Hall and enjoyed a series of games until 10:00 P. M., at which time they sang "Taps" and bade each other goodnight.

On Friday morning everyone arose at 6:00 A. M. and had a nice swim before breakfast. After breakfast an impressive Flag Raising Ceremony was held. Later the campers busied themselves with the several camp duties assigned to the various squads. Later in the morning the boys and girls enjoyed games of baseball and volley ball.

After lunch and a rest period the campers assembled in the Recreation Hall for "Kangaroo Court", which proved to be most amusing to everyone. At 2:30 P. M. all members of the party donned their swim suits and went to Fort Walton and spent the remainder of the afternoon surf bathing.

Friday night the campers in each cabin put on an original stunt before a general assembly in the Recreation Hall. All of the these stunts were very clever and afforded a great deal of amusement to everyone. At this assembly two distinguished guests were introduced, Mr. Scott, of the Florida Rehabilitation Commission, and Miss Blackshire, Director of Girls 4-H Camp for the State of Florida, both of whom greeted the campers. Mr. Fant, Mr. Ivey and Miss Barber made brief talks to the boys and girls at this time and expressed to the camp management their sincere appreciation of their courtesy in lending to Chilton County the camp. Several other members of the camp staff made brief talks at this time also.

Another swim in the bay was enjoyed Saturday morning. Immediately after breakfast each squad was assigned duties to perform toward breaking camp. As soon as camp was set in order the campers said farewell to Camp Timpooche. A picnic lunch was enjoyed on the return trip at Andalusia, Alabama. Everyone arrived safely in Clanton about 5:00 P. M., Saturday, August 13.

The directors of the camp wish to express their sincere appreciation to Mr. Walker and Mr. Wilkins for their kindness in carrying their trucks to transport the boys and gils.

This was the most successful camp held in Chilton County for several years. All of the boys and girls proved to be A-1 Campers. They were truly a credit to their parents and their county.

It is the hope of the County Agents and all others who attended camp that next year Chilton County will have a much larger represenation of club members at the annual camp. This is one of the "highlights" of club work in the year, and is truly something worth working toward. Such camps are not only splendid forms of recreation for boys and girls, but from them they derive many benefits as well—among these being the all inclusive trait, good Sportsmanship.

BOND SALE NOTICE CITY OF CLANTON PUBLIC IMPROVEMENT BONDS IN THE AMOUNT OF $20,000

Sealed bids will be received by the City Council of the City of Clanton, Alabama, at the office of the City Clerk, in said City until eleven o'clock A. M. on the 23rd day of August, 1938, for the purchase of $20,000 Public Improvement Bonds of said City of Clanton, dated September 1, 1938, and payable on the 1st day of September, as follows:

$2000 in each of the year 1939 to 1948, both inclusive.

Said bonds are in the denomination of $1000 and bear interest at the rate of five per centum per annum, payable semi-annually on the 1st days of March and September of each year and are payable at The Peoples Savings Bank, a banking corporation, in Clanton, Alabama, in any coin or currency, which on the respective dates of payment of the principal of and interest on the bonds, is legal tender for the payment of public and private debts. These bonds aggregating in principal amount $20,000, were authorized by an ordinance passed and adopted by the City Council at its regular meeting in the City Hall on Tuesday, August 9, 1938 and the principal amount of said bond is for the purpose of providing funds to pay the cost of paving and improving the streets and constructing storm water sewers and drainage for said City of Clanton.

Said bonds shall be subject to call and prior payment at one hundred plus a premium of five per centum on any interest date after thirty days published notice.

Said bonds will be sold to the highest bidder and the right is reserved to reject any and all bids for the purchase of said bonds and all communications relative thereto should be addressed to C. H. Pipes, City Clerk, Clanton, Alabama.

Dated this 10th day of August, 1938.

C. FENN JONES,
Mayor of City of Clanton, Alabama.
Attested by:
C. H. PIPES, City Clerk. 8-11-2tc.

666 Cures MALARIA in 7 days and relieves COLDS
Liquid, Tablet, Salve first day
Nose Drops Headache, 30 min.
Try "Rub-My Tism" — World's Best Liniment

More Fall Gardens Needed In Alabama

Alabama farmers produce less than half the vegetables needed for home consumption, according to W. A. Ruffin, horticultural specialist of the Alabama Extension Service, who urges that more and larger vegetable gardens be planted during late summer and arly fall.

Mr. Ruffin says the under-production of vegetables is largely due to the fact that few succeed with late summer and fall plantings. Some years hot weather and insufficient soil moisture may cause the best gardeners to fail, but those who prepare the soil well by turning under compost and leaving the soil fallow for two to four weeks before planting have little trouble producing good gardens in the fall, he states.

FAIRVIEW HOME DEMONSTRATION CLUB MET AUGUST 11TH

The Fairview Home Demonstration Club had a special call meeting at the home of Mrs. Bill Jackson on Thursday, August 11th, at 2:30 o'clock.

The meeting was called to order by Mrs. Ruby Williams, after which the making of mattresses was discussed. There were four ladies who said they would make a mattress in the club. After this we elected officers, which are as follows: President, Inez McKee; Vice-President, Mrs. Beulah Williams; Secretary, Mrs. Morris Keen; demonstrating leaders, Mrs. T. C. Keen and Mrs. J. D. Williams; community leaders, Mrs. W. L. Henley and Mrs. J.E. Williams; Social Committee, Mrs. Bill Jackson, Mrs. Callie Culp and Mrs. Jessie DeVaughn; Program Committee, Mrs. Lee Billingsley, Mrs. W. E. Owen, and Mrs. V. C. McKee; Reporter, Mrs. Mrs H. D. Traywick.

We adjourned to meet with Mrs. V.C. McKee on September 20 at 2:00 o'clock.

—Reporter, Mrs. Bill Jackson.

DRS. GOWAN & GOWAN
General Practice of Dentistry
Office Phone 125-J—Res. 125-W
Johnson Bldg.—Clanton
J. E. Gowan — J. S. Gowan

PATES CHAPEL

Everybody remember next Monday morning at 10:30 the Revival will begin at this place with our pastor and Brother Junkins from Fairfield, Highland Baptist Church, Ensley, Ala. in charge.

Everybody be sure and come to Pates Chapel to hear Brother Junkins preach. We hope to have a fine revival at this place and everybody is welcome to attend.

Last Saturday night and Sunday were our regular preaching days. They were well attended with our pastor, Brother Nix.

The G. A. Girls met last Saturday afternoon and elected new officers as follows: Miss Zelma Hayes, President; Miss Athalee Price, Secretary; Miss Ivye Hayes, Treasurer; Miss Lois Robinson, Mission Study Chairman; Miss Alpha Robinson, Program leader.

Mr. and Mrs. D. C. Mims and little daughter, Edna Fay, were the Sunday dinner guests of Mrs. Nealy Pate and family.

Miss Athalee Price was the Sunday dinner guest of Miss Lois Robinson.

Mrs. Lee Hayes was the Sunday afternoon guest of Mrs. C. H. Hayes.

Misses Zelma Hayes and Athalee Price were guests of Mrs. Lee Hayes last Thursday.

Misses Ivye Hayes, Euna Watley and Mrs. Eula Quin were the Thursday dinner guests of Mr. and Mrs. Robert McCary.

Don't forget the revival beginning August 22 at 10:30 to continue through the week if not for ten days. Don't forget to come and bring someone with you.

C. O. LAWRENCE, M.D.
Mullins Bldg.
Phones: Office 186; Res. 31
Office Hours
9 to 11 a.m. and 2 to 5 p.m.
Sundays by appointment only
Special attention to diseases of Eye, Ear, Nose and Throat

Romancing or Dancing

"Artistic" for the Perfect Beauty Treatment

Summer means one of two things to the modern miss . . . and usually both. Romancing or dancing, it is imperative that your skin, hair and beauty be regularly checked by Artistic beauty experts.

PERMANENT

FACIAL

MANICURE

SHAMPOO

Special Permanent
Hair Wash and Manicure
$7.50
COMPLETE

Artistic Beauty Salon
Phone 150
Upstairs Over Mullins & Scott
Era Wyatt - Willie Maude Kelly

The Horse
--Dependable always, but largely displaced by engines, lightened man's burdens.

The Electric Range
--Displacing out-of-date cook stoves, lightens women's burdens.

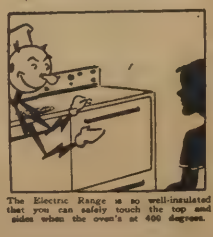
The Electric Range is so well-insulated that you can safely touch the top and sides when the oven's at 400 degrees.

THE electric range, with its fast even heat, clean as sunshine and convenient as electric light, lessens the amount of kitchen cleaning to be done because walls and curtains and woodwork remain clean longer: pots and pans retain the luster of newness. With its automatic devices, it permits you to be elsewhere while it cooks the food. Where the cooking is done by servants, it gives them time to do other things you want done. Come out of the kitchen more often! See the new models of electric ranges, at prices and terms to fit any pocket-book at

ALABAMA ELECTRICAL DEALERS and ALABAMA POWER COMPANY
Electrify Now — Electricity is Cheap in Alabama

GOODYEAR

It's got the stuff... one look will convince you that there's plenty of mileage built into the tough, husky center-traction tread. Plies are of blowout-protecting Supertwist Cord. Prices are LOW for such HIGH quality.

4.40-21	$8.55
4.75-19	$9.75
5.00-19	$10.55
5.25-17	$11.10

GOODYEAR G-3 ALL-WEATHER
The largest selling, finest tire in the world. Be sure to see it.

GOODYEAR SPEEDWAY
A whole of an economy buy — with lifetime guarantee.
$5.15

REPLACE OLD PLUGS WITH NEW GOODYEAR DOUBLE EAGLE SPARK PLUGS

New one-piece construction saves on gas and oil, gives more mileage with less drain on battery.
65c EACH

Shell Service Station
Clanton — — — Alabama

WAYSIDE GARDENS
Lloyd Howard — Thorsby, Ala. — Phone 89
Landscape Gardening — Shrubbery — Potted Plants
Cut Flowers

Don't Buy Blind -- See What You're Getting

We can give you quality plants and shrubbery at most reasonable prices. Our plants and shrubs are state inspected and guaranteed to be of clean and healthy stock

½ Mile North of Thorsby, On B'ham-Montg. Hi-way
1-6-12Mpd.

Artistic Beauty Salon Is Keeping Step With Modern Methods Of Beauty Culture

The Artistic Beauty Salon of this City, as one of Clanton's most modern and up-to-date shops, has kept pace with the modern trends of beauty culture from year to year, since its establishment in Clanton several years ago.

Under the management of Miss Willie Maude Kelly and Mrs. Era Wyatt, who are operators in the shop, this establishment has long been the shop where the lady wishing the best service possible, can feel safe that her hair will receive the modern styling of the day, free from burns and other hazards that sometimes occur in permanent waving.

The Artistic Beauty Salon was established over twelve years ago under the name of DeMabel's Beauty and Art Salon, and was operated by Mrs. Mabel Howard Sims. This was one of the first if not the first, beauty salons in this City. Miss Willie Maude Kelly became connected with this salon several years ago and later, along with Mrs. Era Wyatt, who has had years of experience in the art of beauty culture, purchased the interests of Mrs. Sims.

Recently a new "Thermique" permanent waving machine, which is minus the heat that is present with the old style permanent waving machines, was installed. This modern machine insures comfort for the customer, and is especially popular during the hot summer months.

Throughout the years the Artistic Beauty Salon has enjoyed a continuous growth in business which can be rightfully attributed to the modern methods of beauty treatment used by this shop.

ALABAMA NEEDS MORE AND BETTER PASTURES FOR CATTLE

The average Alabama county with 4,000 farm families and approximately $60,000 available as a soil-building allowance cannot use the funds more wisely than to devote a liberal amount in establishing and improving Alabama pastures in order to properly supplement crops, with livestock, believes P.O. Davis, director of the Alabama Extension Service.

"The most reliable figures available indicate that Alabama has 8,356,000 acres of crop land and 1,363,000 acres of open pasture land or one acre of open pasture to six acres of cropland," he states. "The United States average is one acre of pasture land to four of croplands."

One acre of good pasture in Alabama will support one head of cattle or other like animal units per acre while indications are that pastures in their present condition will only support one animal unit to every three acres of pasture, the director said, adding that this is due to poor seeding, lack of phosphate and lime, failure to control weeds, bushes and other pasture pests, and general lack of attention to pasture care and improvement.

Alabama farmers are paying more attention to livestock on the farm than ever before but pastures are the first requirement for any profitable livestock business, whether for commercial or home production needs, he states.

He advises farmers to contact their county agents regarding the important provisions of the 1938 Agricultural Conservation Program which makes it possible to do profitable and effective work toward solving the problem of balancing cropland with pastures and crops with livestock.

DR. CHARLES R. MOORE
General Practice of Medicine
Office Next Door to City Hall
Clanton, - - - - Ala.

SEE
ED EDWARDS
—FOR—
READY-MADE
BURIAL CONCRETE
VAULTS
—or—
VAULTS BUILT
IN GRAVES
Phone or See Either
Funeral Home in Clanton
6-30-10tpd. Ala.

Governor Proclaims "Traffic Safety Week" For August 15th-21st

A solution of Alabama's tragic automobile accident problem became the paramount concern of the Alabama Junior Chamber of Commerce this week when that organization urgently invited organized civic and commercial groups throughout Alabama to join together in assisting the law enforcement agencies of the various communities and the public in general in a concerted move to lessen the fearful tool of traffic accidents and fatalities.

Preliminary plans for this concentration of effort to make carefulness and courtesy the watchword on our streets and highways have been weeks in the making. This preparation is for a state wide sponsorship of "Traffic Safety Week," August 15 to 21, inclusive. These dates have been made official by proclamation of the Governoror, issued at Montgomery, August 5, 1938, as follows:

A PROCLAMATION
By The
GOVERNOR

I think it is true that those charged with the enforcement of the law and the preservation of human life and the avoidance of accidents realize extreme necessity for the careful and intelligent driving of motor propelled vehicles whether automobiles, buses, or trucks, along and across our public roads and city streets and especially our paved highways.

Judging from the mounting casualties resulting in death or serious or permanent injury those who have charge of the wheel of the automobile, truck, or bus are not giving to their important position the care and caution suggested by safety for themselves and those who are walking or riding in horse drawn vehicles.

While this is common knowledge on the part of all those who read the daily papers or listen to news releases over the radio it seems well that public attention should be continously directed to the prevention of death and serious injury not only to drivers or occupants of automobiles, trucks, or buses, but to our pedestrians and those who travel the highways.

With this in view, I, Bibb Graves, as Governor of Alabama, do hereby proclaim the week beginning Monday, August 15, to August 21, inclusive, as "Traffic Safety Week"

I especially urge that parents in the homes and that citizens, wherever gathered, call especial attention to the absolute necessity for all those who operate automobiles, trucks or buses to observe carefully the traffic laws, to constantly keep their eyes upon the road and while driving not be diverted by anything, but the business at hand that they may drive carefully and without accident to others; that heads of departments and corporations make a special effort to impress upon the employees the necessity of careful driving and those who walk the highways and streets be impressed with the necessity of keeping careful look out that they may assist in caring for their own safety and for the safety of those occupying motor driven vehicles, to the end that the highways may be safe and happy.

IN WITNESS WHEREOF I have hereunto set my hand and seal and have caused the Great Seal of the State to be affixed at the Capitol in the City of Montgomery on this the 5th day of August, 1938.

(Seal)

Signed,
BIBB GRAVES.
Governor.

ATTEST:
Signed,
HOWELL TURNER
Secretary of State.

State sponsors of the program are of the opinion that now is an auspicious time to redouble efforts and strike at the specter of death lurking all too long on our streets and highways, so that grounds already gained nationally in reducing our shameful traffic accident record will not be lost, but will continue to fall.

State Chairman John B. Trotter this week cited the value of a steady continuation of effort already made, in pointing to the records of the National Saftey Council showing that throughout the country traffic fatalities have declined for seven straight months, as compared with the same months for 1937. This means that 3,800 people who might otherwise have been killed in traffic are alive today.

The State committee, in pointing out the further need for caution, called especial attention to the fact that death is the price of carelessness; that while your clock ticks off the next 60 seconds, three people will be injured somewhere in the United States in traffic; that one person will be killed somewhere on our streets and highways within the next 13 minutes; and that the tragic part of these accidents is that they do not have to happen.

This State Committee is in charge of the Traffic Safety Week of the Alabama Juior Chamber of Commerce, Aug. 15 to August 21: John B. Trotter, chairman, Birmingham; B. W. Wildman, Anniston; Joe Ploss, Andalusia; Ed Jordan, Jr., Sylacauga; George H. Denniston, Mobile; Roscoe E. Stevens, Dothan; Lamar Branscomb, Tuscaloosa; Braxton Boykin, Sylacauga; Fred Stone, Bessemer; R. B. Elliot, Montgomery; Mel Trammel, Gadsden.

Highland

Our Sunday School is progressing nicely. We had a large crowd out last Sunday. We were glad to have the visitors and invite you back again.

We closed a successful Revival here August 5. We really had a good meeting and we feel like all who attended enjoyed it. We had 22 additions to our church. 12 for Baptism and 10 by letter. We are really glad to welcome the new members into our church.

Brother Paul Oden will preach here next Sunday morning at eleven o'clock and will show his pictures on „The Power of the Gospel" Sunday night. We invite all who will to come and be with us at both services. We are sure you will enjoy it and it surely will be worth your time.

STATE HEALTH DEPARTMENT FURNISHES TYPHOID VACCINE

Residents of the State who wish to protect themselves against typhoid fever may obtain such protection by means of typhoid vaccine which is furnished without charge by the laboratory of the State Department of Health to County Health departments and physicians requesting it, Dr. J. N. Baker, State Health Officer, declared today, in urging those who have not been inoculated within the past two years to take advantage of the almost complete immunity which this vaccine affords.

"There were only 1,529 cases of typhoid fever in the entire American army of more than 4,000,000 men during the World War, and only 227 of these cases resulted in death," he said. "Most of these cases and death, small as they were in number, are said to have been due less to the efficiency of the vaccine than to careless exposure. There is no doubt that the decrease from 898 deaths in Alabama in 1917 to only 84 in 1936 was partly due to the use of this vaccine; although, of course, better, supervision of water and milk supplies, greater protection of food products against contamination, and other improved sanitary conditions also played a considerable part in this gratifying decrease."

NOTICE

STATE OF ALABAMA
CHILTON COUNTY
In Probate Court

By virtue of an order of Honorable J Lee Smith, Judge of Probate of Chilton County, Alabama, made on the 3rd day of August, 1938, I. Grady Reynolds, the Commissioner named in said order, will sell to the highest bidder, for cash, at public sale in front of the Court House door of Chilton County, Aabama, between the hours of eleven A. M. and four P. M., on Friday, August 26, 1938, for the purpose of distribution among John Foshee, Virginia Duncan and Vivienne Duncan, joint owners of said lands, the following described property, to-wit:

Parcel No. 1. N½ of SE¼ of SE¼ except 2 acres in NE corner, in Section 12, Township 20, Range 6, containing 18 acres, more or less. surface right only, situated lying and being in Jefferson County, Alabama.

Parcel No. 2. Beginning at E Margin of Maplesville & Randolph Road, 8ft. S or Section line or Section 16 & 20, thence running along said margin of said road 105 feet., thence in an Easterly direction 420 feet, thence in a Northerly direction 105 feet to point 8 feet South of Section line; thence in a westerly direction 428 feet along said Section line 8 ft. from the Section line to a point of beginning. Being 1 acre, more or less, and being in SE corner of NE¼ of NE¼ and NE cor. SE¼ of NE¼. Section 20, T. 21, Range 12, situated lying and being in Maplesville, Chilton County, Alabama.

Parcel No. 3. NE¼ of SW¼, Section 34, SE¼ of SE¼, Section 33, one acre in NE corner of SW¼ of SE¼, Section 33, on this one acre is one 6-room bungalow, barn. smoke house and shop building, said house and 1 acre lying north of the old Maplesville & Clanton Highway and facing same. All in T. 22, R. 13, containing 81 acres, more or less. Situated lying and being in Chilton County, Alabama.

Parcel No. 4. Frac. Sec. NW¼ of NW¼; two acres in NW corner of SE¼ of NW¼; four acres in SW cor. of NE¼ of NW¼; four acres on West side of NE¼ of NW¼, all in Sec. 25, T 21. R 12.

N½ of NE¼ and NE¼ of NE¼, Sec. 25, T. 21, R. 12.

W½ of SW¼, Sec. 24, T. 21, R. 12.

S½ of SE¼ and SE¼ of SW¼, Sec. 24, T. 21. R. 12.

All of the above property being known as the Cobern place.

All of said property being situated in Chilton County, State of Alabama.

Parcel No. 5. SW¼ of SW¼ and the S½ of SE¼ of SW¼, Sec. 23, T 21, R. 12. S½ of NW¼ of NE¼ and SW¼ of NE¼; NE¼ of NW¼, all in Sec. 26, T. 21. R. 12. Said property being better known as the Crofford Place. All of said property being situated in Chilton County, State of Alabama.

Parcel No. 6. Begin at the Southeast Corner of (No. 50) on Main Street and Second Avenue, thence along 2nd Avenue 100 feet to a stake, the point of beginning of lot described in this deed, which is lot No. 53; thence along a parallel with Main street between Lots No. 52 and 53, 100 feet to a stake, thence along a line parallel with Second Avenue, 50 feet, thnce along the line between Lots No. 53 and 54, to Second Avenue, thence along Second Avenue 50 feet to a point beginning being a parcel or tract of land 50 by 150 feet and more particularly described as a part of SE¼ of NW¼ of Section 10, T. 24, R. 9E, and also the following tract or parcel of land in Braehead, Alabama, viz. described as follows; begin at SE corner of Main Street, and 2nd Avenue thence along Second Avenue 100 feet to point of beginning, thence parallel with Main Street 150 feet to Second Alley. thence along said Alley 50 feet, thence back 150 feet parallel with Main Street to Second Avenue thence along. said avenue 50 feet to point of beginning a tract or parcel of land 50 by 150 feet being Lot No. 52 in Braehead, Alabama, as mapped the [illegible] K Custard, Civil Engineer located in the SE¼ of NW¼, Section 10, T. 24, R. 9E. Mineral right reserved. All of said land situated lying and being in Braehead, Bibb County, Alabama.

Parcel No. 7. Lot No. 32. as described by the A. D. Belcher map of the Town of Lucile, made by the county Surveyor, and recorded in the Probate office of Bibb County, in Vol. 7 of Deeds, Page 179. said lot being 100 by 150 feet; and also the North half of Lot No. 33, as described by the above, mentioned map. Mineral rights are reserved. Said property is situated lying and being in Bibb County, Alabama.

This August 3rd, 1938

GRADY REYNOLDS
Commissioner.

8-11-3tc

CLOSING OUT ALL
Men' and Ladies' Summer
White Shoes
These Are Regular $3.95 Shoes
$1.79
In Many Styles.
No Seconds
Another Real Bargain!!
200 PAIRS
Sandals---39c
A real high quality Sandal. We are anxious to dispose of every pair at this low price.
BOYS! Don't forget to come in and buy that pair of "KEDS" and learn how to win that
NEW STREAMLINED BICYCLE
The Leader
Clanton, Alabama

MARES

I have a load of North Dakota Percheron Mares weighing from 1000 to 1200 pounds each. These mares are from the same section of the country from which I have shipped in previous years. Come in early and get first chance at them.
GEORGE McCAIN
Clanton — — — — — Alabama

J. Mell Martin & Sons
Funeral Directors
Ambulance Service Funeral Supplies
FLOWERS FOR ALL OCCASIONS
Clanton Phones 10, 9, and 2 Ala.
1-6-pc

HILLMAN HOTEL
BIRMINGHAM, ALABAMA
200 Rooms
Rates from $1.50 up with Private Bath
Free Parking in Lot Adjoining Building
W. T. WILSON, LESSEE-MANAGER
6-30-25tc.

WADESONIAN THEATRE
Thorsby, Ala.
FRI.-SAT., AUGUST 19-20
Tex Ritter, In,
"SING COWBOY SING"
Serial—"S. O. S. Coastguard"
1st Show, 7:00; 2nd, 8:30
Admission 10c an d20c

HEADACHE
due to constipation
Relieve the cause of the trouble! Take purely vegetable Black-Draught. That's the sensible way to treat any of the disagreeable effects of constipation. The relief men and women get from taking Black-Draught is truly refreshing. Try it! Nothing to upset the stomach — just purely vegetable leaves and roots, finely ground.
BLACK-DRAUGHT
A GOOD LAXATIVE

WILLIAM C. GOLDEN, M. D.
Office in J. R. Mullins Bldg.
Clanton, Ala.
Office Phone 151 — Res. Phone 282

AUTO PAINTING
Make your car look new
RADIATORS
Cleaned and Repaired
GIBBONS GARAGE
ON HIGHWAY — Thorsby, Alabama
GENERAL AUTO REPAIRING
"WE SPECIALIZE IN BODY AND FENDER WORK"
Come in and get our prices on your work. We are always pleased to figure with you, even if you are not ready to have your work done.
Bargains in New and Used Parts —Tires, Tubes and Accessories
We Weld Anything But the Break of Day and Broken Hearts
5-19-38—6 M. pd.

ROCKETT'S SUMMERTIME

• VALUES •

-- These Items Are Priced Low For Quick Sale --

Ladies' Silk And Georgiana

WASH FROCKS

In all sizes and greately

REDUCED IN PRICE

A large assortment to select from

SUITCASES

Priced From

98c to $3.95

OVERALLS

Genuine Bullseye Overalls. Made of Heavy blue denim and guaranteed, pr

$1

MEN'S "STEVENS"

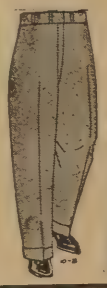

Work SUITS

Shirts and Pants. Both for only **$1.96**

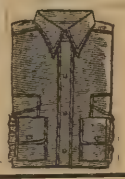

MEN'S Waterproof Summer **HATS**

Have sold at $1.69 Now going at **79c**

See Our Wonderful Line of "Quadriga"

PRINTS per yard 16c

A large assortment of colors and patterns to select from

Men's Mercerized

SOCKS

2 pair only **19c**

We have 360 prs. MEN'S WORK SOX

1 pair only **10c**

Bathing—Small size, reg. $1 val.

TRUNKS 69c

MEN'S

SUITS

The Famous "Sewell" Suits of Fall weight. Take advantage of these special low prices on that special new Fall Suit. They will cost more later

$12.50-$14-$15

$16.50 - $17.50

A Real Bargain In

Work Shoes

These shoes are made of heavy leather with leather insoles and outsoles and panco soles and heels. You can't go wrong here

Per Pair only **$1.79**

Rockett Dry Goods Co.

—CLANTON—

Party Unity Urged

(Continued from Front Page)

water gone over the dam and now who is responsible. We have all sinned and fallen far short and I would suggest that he is without sin cast the first stone. There are none of us perfect, no not one, and I think the best interest of the Democratic Party should be taken care of first of all.

"There is no one man nor any small group of men, larger than their party. Don't you Democrats know that the discord in our party is only a sweet morsel for our Republican brethren to chew on? And, unless we Democrats all rally around our nominees this fall, a Republican victory will be inevitable. Don't fool yourselvts, for this is what some of their old guards are betting on. Let's all stand by our grand old Democratic party, for we know that under its leadership we have grown from a dense wilderness to where we are today in Alabama.

"Now in conclusion, I appeal to you again to stand by our party nominees, and the New Deal.

"Yours right under the Rooster on November 8th, 1938.

"Respectfully,
C. REESE MULLINS"

BEAT 5 CITIZEN DIED

Tom G. Lake, age about 67 years, died at his home near Graphite Mines Saturday at noon. Burial was at New Harmony Sunday afternoon at four o'clock, Spigener directing. Services were conducted by Elder J. A. Raines.

Mr. Lake was a prominent citizen of his community. He made an unsuccessful race for county commissioner from the Fourth District a few years ago; always took a keen isterest in civic and religious matters of his community and county.

Misses Tracy Lee and Bobby Nell Culpepper spent last week in Birmingham.

CLANTON CHAMPS

(Continued from Front Page)

Chilton County High showed eagerness and willingness to work together for the joy of play and efforts to excel in the national pastime.

The outstanding play of the team as a whole was the secret of tehir success. The timely hitting of Bucky Armstrong, James Roper, Alternate Captain Durwood Williamson, Guy McKee, Morris Johnson, and Ted Reynolds kept the Chilton County boys out in front throughout the season.

The team's efforts were well rewarded by the masterful pitching of Captain Armstrong and Cecil Baggett, a newcomer and first year man, neither of them losing any of their games.

The season was a success and a tribute to the passing of one of Chilton great teams. Several of the boys received their diplomas and will pass on, giving room for newcomers for another season.

At no time did the Chilton boys weaken in their efforts to lead the league in individual play and as a team. The supporters and their coach should always look to the season of 1938 as a real success from many angles, and the season record should be a mark for other teams to equal as time marches on.

CARD OF THANKS

We wish to thank the people of Thorsby, Pleasant Grove, Macedonia and all others who contributed their sympathy, florals etc., for their kindness shown during the illness and death of our mother, grandmother, great-grandmother and great-great-grandmother, Mrs. Elizabeth Crumpton Merchant.—The Family.

Use Gulfspray To Be Rid Of Flies and Moquito.—Southern Seed & Plant Co.

WOMAN MURDERED

(Continued from Front Page)

the woods, they saw the body.

Child-like, they attached no particular significance to it.

Later they returned home, and when relatives expressed concern that Mrs. Scott had not returned from the garden, they reported having seen her "lying in the woods."

A searching party was quickly organized.

Led by the children, they went to the spot. Mrs. Lovie Barnhill, sister of the victim, was first to see the body. She hurriedly called other members of the searching group and said she was afraid to go closer but she was sure she had seen the body of her sister.

Investigation disclosed Mrs. Scott's attacker had cut her throat and beaten her. Trampled grass and broken bushes wore mute evidence of a terrific struggle.

Funeral services for Mrs. Scott were held Tuesday at 2:00 P. M. at Mt. Pleasant Hill Cemetery.

She is survived by one daughter, Mrs. Louvella Rhodes; three sons, Joe, Steve and Eugene Scott; two sisters, Mrs. Lovie Barnhill, of near Clanton and Mrs. Angie Barnhill, of Arkansas; and one brother, Joe Jones.

Martin & Sons directed.

Shortly before midnight Tuesday, a police radio general arrest order was flashed over Alabama for officers to be on watch for a man identified as Ben Wallace, 19, five feet, eight inches, weight 145, with black hair, who was then believed to be walking toward Selma barefoot. The message was authorized by Chief Dickerson, of the Selma City Police, according to the announced message.

Sheriff J. R. Hardy verified the pick-up order an dsaid his office had been on the suspect's trail since late Tuesday. The suspect is said to be from Randolph

It Pays To Trade In Clanton!

Kiwanians Sing At Meeting Thursday

Kiwanian Percy M. Pitts, who was in charge of the program for the Clanton Kiwanis Club last Thursday night, when they met for the weekly luncheon, led the Club in singing community hymns, and presented Miss Kathryn Foss, who rendered several vocal numbers, accompanied at the piano by Mrs. Pitts.

MUSICAL PROGRAM TO BE PRESENTED AT HOPEWELL

Prof. N. E. Wills, Principal of Pratt City Elementary School will render a musical program, playing music on 20 ordinary glasses of water, Sunday af- Baptist Church, Rev. F. K. Dudley, pastor.

A small admission fee will be charged. Special seats will be arranged for the white friends who attend.

Prominent Citizen Of Billingsley Died Sun.

J. F. Culp, age 68, died at his home near Billingsley Sunday morning at 10 o'clock. Funeral services were held from the residence Monday afternoon, conducted by the Rev. G. G. Williams. Burial was in the Billingsley Cemetery, at 2:30 o'clock, Spigener in charge.

Surviving are the wife and three daughters, Mrs. E. B. Mills of Billingsley, Mrs. L. J. Kast of Baldwin, Fla., Mrs. J. M Robertson of Tallahassee, Florida There are two sons, J. B. Culp of Tallassee and D. C. Culp of Mt. Creek.

Pallbearers were N H. Harrell, Joe Williams, P. L. Donohue, Henry Apperson, H. A. Askins and Ervin Golson. Flower girls were Mrs. Marvin Kimbrough, Misses Doris and Johnnie Jones, Grace Hall and Anna Liza Culp.

Mr. Culp was a retired merchant of Billingsley, having operated a business there for the past several years.

WANT ADS

FOR SALE—1934, 2-door Ford Sedan in good condition. A bargain.—Jesse Jones, Verbena, Ala. Care of Gulledge Brothers. 1tp.

FARM FOR SALE—36½ acres located 2 miles south of Thorsby on highway. Includes 2 dwellings, one with electricity, garage, barn, smokehouse, 2 good wells of water and pasture. Priced reasonable.—N. K. Blankenship, Calera, Ala. 8-11-3tp

IF YOU—want to rent, sell or buy real estate of any kind—C. Reese Mullins Co., Clanton. 8-18-4tc

FOR RENT—My residence in edge of Clanton, running water and electric lights.—Dr. P. T. Hinkle, Kilby, Ala. 1tp

FOR SALE OR SERVICE—Black Percheron stallion. Service Fee, $10. Edgar Franklin, Clanton Route. 3. (7-14-6tpd.)

FOR SALE—One second hand shallow well pump with meter. 1-4 horsepower. $10.00.—W. C. White, Mt. Creek, Ala. 811-3tp

EQUITY IN CAR—Will sell $175 equity in 1935 model Ford V-8 two-door sedan for only $75.00 cash, or what have you to trade. Small balance due on car in easy monthly payments. Car is in good condition with five good tires and seat covers. A real bargain. Apply at the News office where car can be seen. Owner needs the money and not the car.

LOST—Folder pocketbook on Sunday morning, July 24, near Clanton Methodist Church. Contained 4 one-dollar bills and one quarter, also one sales tax token and picture of owner. Finder please return to Teel's Shoe Shop or News office and receive reward. 8-11-2tc

NOTICE—I am at the present time devoting my entire time to private nursing. Special rates on obstetrics. Phone 130.—Grace Robinson, (R. N.) 8-183tp.

NOTICE—Do you want to make extra money? Liberal commission for part time circulation work in your own community.—Write Circulation Dept., Alabama Journal, Montgomery, Ala., for further details. 1tcJ

FOR SALE—Conn, gold bell E flat alto saxophone in good condition. Will sell at a bargain.—I. S. Levine, at Levine Brothers, Clanton. 1tc

FOR RENT—3-room apartment with modern conveniences. Private entrance.—See Mrs. J. H. Williams at Bus Station, Clanton. 8-18-1tp

WANTED TO BUY—1 Dozen auto radics. Will pay cash for same. Must be reasonably priced and in any condition.—Popwell Radio and Refrigeration Service, Clanton. 1tp

WANTED—Reliable man for Rawleigh route of 800 custmers. 200 easily sold household necessities. We teach you how; supply sales, advertising literature—all you need. Thouands earn $30 to $100 weekly.—Rawleigh's, Department ALH-42-G, Memphis Tenn. 1p

Bring Us Your Cream. Accurate tests—Licensed Grader —Southern Seed & Plant Co.

People Are Urged To Consider Rural Electricity

The Rural Electrification Authority is anxious to help Chilton County Farmers secure electric service, provided there are a sufficient number of farmrs interested in securing this service to justify the construction of electric lines.

You have been selected to act as a representative for your community at the countywide mass meeting to be held at the Courthouse on Friday, August 19, at 2:30 P. M. Please be sure to attend this meeting and bring as many of your neighbors with you as you can. Mr. Gordon Persons, Chairman of the State Rural Electrification Authority at Montgomery, and one of his engineers, will be present. They will explain in detail the whole electrification program.

We are anxious to have all those who are interested in securing electric service at this meeting. Many of you have asked me about the rural electrication program. Come to this meeting and hear Mr. Persons give the details in reference to setting up a cooperative organization for the purpose of constructing, servicing and maintaining electric lines.

Remember the date, August 19, 2:30 P. M. The place, the Courthouse, Clanton, Alabama. It is important that you come to this meeting and bring somebody with you.

—J. W. Fant, County Agent.

Mrs. Merchant Died In Thorsby Monday

Mrs. Elizabeth Crumpton Merchant, wife of the late D. Z. Merchant, died at the home of her son, John Merchant in Thorsby, Monday morning at three o'clock.

Mrs. Merchant was born near Macedonia Church in Chilton County, June 24, 1848, which made her more than ninety years old.

She was a member of one of the pioneer families of Alabama. She was the daughter of Mr. and Mrs. Calvin Crumpton. Her brother, C. C. Crumpton and Monroe Crumpton died some time ago. Of the family only one sister, Mrs. Matt Gibson, who lives at Macedonia, survives.

More than 70 years ago she was married to D. Z Merchant, who died 15 years ago.

To that union were born 7 daughters and 2 sons. Mr. W. M. Merchant and Mrs. Frances Atchison died some years ago.

The surviving children are Mrs. D.H. Hodgens, Mrs. J. M. Nix, Mrs Ed Lenoir, Mrs. Walter Lenoir, Mr. John Merchant and Mrs. B. T. Franklin of Thorsby and Mrs. W. B. Washburn of Birmingham

There are also surviving 33 grandchildren, 48 great-grandchildren and 3 great-great-grandchildren.

The funeral was held Tuesday morning at eleven o'clock at Macedonia, 8 miles west of Jemison, Spigener directing.

The services were conducted by her grandsons, Rev. Wooley Nix of Birmingham and Rev. Howard S. Higdon, Dean of C. C. College, Campbellsville, Kentucky and Rev. M. I. McLeod. The honorary pallbearers were the grandsons. The flower girls were the granddaughters and great-granddaughters.

At an early age she united with the Macedonia Baptist Church and remained a member of that church until her death. Throughout her life she, in her quiet, unassuming manner, let the world see Christ radiated in her life.

Schools To Participate In Co. Fair This Fall

At the last meeting of the Chilton County teachers last spring a committee of 12 was appointed to arrange for the various schools of the county to participate in the exhibits and activities of the fair. Mr. B. E. Evans of the Clanton High School faculty is chairman of this committee. Mr. Evans will be glad to have suggestions with reference to his duties and responsibilities in making this fair a genuine educational program for the entire county.

All the schools of the county will not be in session during Fair week, however, we would like to urge that every child of school age be given an opportunity to attend the fair, especially on "school day."

The management of the fair has already indicated to you through the columns of the county papers the many advantages of holding a fair at Clanton. I wish to emphasize the educational value to every citizen of the county in such an endeavor. In this fair we expect to have the privilege of seeing the best products of the farm homes and school shops of this county. We expect to have on display the accomplishments of the home demonstration and 4-H clubs of the county. We expect also to have cattle, horses, mules, hogs and poultry.

It is highly important that every citizen of Chilton County work together in making this the most helpful and educational project of this kind that has ever been held in Chilton County.

ANNOUNCEMENT

All the ladies of the Mt. Carmel community are requested to be at the church next Friday, at 10:30 o'clock. Mrs. Grant and helper will be there to give a study course in missions.

Bring a small lunch. All visitors are cordially invited to come and be with us. You have a welcome at our church at all times.—Mr. Tom Sims, President of W. M. S.

Soon Will Be In The Market For

GEESE

Sol Levine At Levine Brothers, Clanton

Baking Demonstration

-- On --

"Best On Earth" Flour

By Mill Representative at our store all day SATURDAY, AUG. 20

Flour given as prizes.

Call by and investigate

R. W. Lowe

South Clanton

Ex-Service Men Attention !

There will be a meeting at the courthouse in Clanton on Monday night, August 22nd at eight o'clock that will be of vital importance to every white ex-service man in Chilton County.

All white ex-service men are urged to attend and bring their army discharge papers if possible.

S-P-E-C-I-A-L-S

Friday & Saturday Only

LIBERTY'S

New Constructed, Super 8-oz. Sanforized **Men's Overalls** **$1.19**

High or Suspender Back

Not Over Two Pairs To A Customer

Eagle's Store

ON THE CORNER — — — — CLANTON

CIRCUIT CLERK

Selected For Community Service Award

CHILTON COUNTY NEWS

One Of Alabama's Best Weeklies

Community Interest In Its Editorial Policy Is The Cornerstone Of This Newspaper.

VOL. XVI | CLANTON, ALABAMA, THURSDAY AUGUST 25, 1938 | EIGHT PAGES | NUMBER 45

Things We Think

Things Others Think and What We Think of Things Others Think

—BILLY SMITH

Alabama's Own

Among Alabama's sons who have brought nation-wide favorable attention to themselves through their progressiveness, courage and ability, can rightfully be placed the name of Senator Lister Hill who Chilton County claims as part hers, since he hails from our neighboring city, Montgomery. Endeavoring to study more of the men who compose the list of dignitaries of our State we have been particularly impressed with the record of Senator Hill from the time he began making notches in history as an attorney and through his career as a Congressman and his continued climb to his present seat in the United States Senate.

Senator Hill reminds us of a young man with no idle dreams nor ambitions and before whom the world is beckoning with opportunities for which he has peculiarly prepared himself to take advantage of. We can say Senator Hill is a young man and the admiration we hold for him for his courage and ability is based upon a foundation that cannot be shaken in the least. He, himself has built that foundation so solid that even the strongest of so-called politicians who may envy him, have that respect that is sincere and well founded, and based on admiration of ability.

Senator Hill is well liked throughout his home State and through the long line of his colleagues in the nation's capitol. In the prime of life with no blemishes on his character and with a background of worthwhile accomplishments for his State and nation, Alabama can feel a great pride in having produced and offered to the country, Lister Hill of Montgomery, United States Senator, gentleman, scholar, businessman and statesman.

Another Tribute

When the name of Delos P. Culp was placed before the Democratic Executive Committee of this County for nomination for Superintendent of Education, there may have been some hesitancy on the part of the committee members to cast votes for him. But, when that able young man arose to address the Committee, it was readily seen that he was the man the Committee thought wise to offer to the voters of this County. Not only the Executive Committee thought well of Delos Culp, educators over the State have their opinions of him, one of which we reproduce here. This is only one we have found, others we have already published:

August 9, 1938

"To Whom It May Concern:

"This is to certify that Mr. Delos P. Culp was graduated from the two-year course of this institution in 1934. While here he acted in such way as to secure and hold the confidence and good will of faculty and students. I recommend him as a teacher who is well prepared for his work and as a young man of initiative, honesty and integrity.

Very truly,
C. W. DAUGETTE,
"President, Jacksonville, State Teachers' College."

Duffy's Pears

Some of the most delicious pears we have had the privilege of tasting this year came from a tree in the yard of our good friend, Raymond L. Duffy, the efficient and well liked rural carrier at Mountain Creek. Most every time we see Mr. Duffy we have pleasant recollections of spending a delightful week in Havana, Cuba with him a short time ago.

Hottest Place

If you are laboring under the impression that your job is about the hottest (in temperature) in town, then take a stroll around to the Clanton Foundry Co., near the ice plant and visit with those hard working boys there for a while. Or, did you know Clanton had a real foundry where iron is cast into many useful things. At present they are filling a large order of bases for sanitary privies and the red, molten metal is a sight to see. Anyway, that is about the hottest job in Clanton.

Mr. Mullins' Letter

Since last week's issue of the News has been off the press, we have heard numerous favorable comments on the letter written by C. Reece Mullins, outstanding Democrat of the county. In urging the Democrats to forget old grudges and present a solid front for a big victory in November in this county, Mr. Mullins apparently struck the key note in the hearts of most of the voters here.

RURAL POWER MEETING GETS MUCH INTEREST

Program Set Up In This County To Push Plan Of Rural Lines

As the result of a meeting held at the courthouse in Clanton last Friday afternoon, it appears as if Chilton County will have more rural electric power lines and that hundreds of families will soon enjoy the comforts afforded by the use of electricity.

The meeting was scheduled here by the Rural Electrification Authority and Hon. Gordon C. Persons, Alabama director, was here to explain the proposition to those attending.

300 Attend Meeting

County Agent John W. Fant presided over the meeting at which approximately three hundred persons attended and showed marked enthusiasm over the prospects of securing power lines into the rural sections of the county at at very nominal charge.

Committeemen from all Beats in the county except a few, were appointed at the meeting. Those Beats having no committeemen were said to be too far removed and too sparsely settled to consider the matter. These committeemen will work throughout their respective Beats explaining the proposal, the costs, etc., to the residents and also schedule and hold meetings for the same purpose. These persons will act as chairmen of a committee of additional members whom they may appoint.

Following are names of these com-

(Continued to Back Page)

Gins Ready For 1938 Crop Of Fleecy Staple

The gins of Chilton County are ready for the 1938 crop of cotton and all gins have been put in excellent condition throughout. Two of the major improvements in Clanton are two large new warehouses recently erected . .

One of these is now under construction at the gin of Hugh Thompson at the corner of the Birmingham-Selma Highway and the other at the Planters' Gin & Warehouse (Mullins and Popwell).

Ginners are notifying the cotton farmers this week that their gins are ready to go and assuring them of an excellent sample.

STAMPS SOUTHERNAIRES TO BE AT COURTHOUSE SEPT. 2

The Clara Mullins Circle of the Clanton Methodist Church will sponsor the Stamps Southernaires at the courthouse in Clanton, Friday night, September 2, at 7:30 o'clock.

Admission will be fifteen and twenty-five cents and everybody has a cordial invitation to hear these famed musicians.

ARLEDGE GETS POSITION WITH PUBLIC WORKS

Will Probably Tender His Resignation As Supervisor Here Soon

An announcement was made here this week to the effect that T. J. Arledge, road supervisor of this county, had accepted a position with the Public Works Administration as resident engineer inspector. The announcement was made by Mr. Arledge following receipt of a telegram from the Administration offering him the place.

Mr. Arledge has served as road supervisor here since the passage of the local law creating that office. He was appointed by the Governor to hold the road office until February of next year when his successor is to be chosen by the Commissioners Court. However, it is understood that law will be repealed before it will be necessary to appoint another man to the place.

The telegram to Mr. Arledge stated that his new position with the PWA carried a salary of $5,200 per year, which is more than the salary he has been receiving here. His new appointment is to become effective February 1st, he stated, and that he would probably be located in Montgomery.

He advised the News that he would ask for a leave of absence from his present place for thirty days in order to give sufficient time for the clearing of his business here before actively taking over his new place.

If Arrests Make News, What Do No Arrests Make?

A representative of the News queried Chief of Police H. M. Simpson last Tuesday for some news. Chief Simpson first said he had none for the paper this week and as the reporter started to walk away, the chief wanted to know if it would be news to learn that no arrests were made in the county last Saturday afternoon and night.

We say that is news, and were told that no arrests were made by city, county or state officers in this county last Saturday afternoon or night. That's a mark on the bright side for Clanton and Chilton County.

LOCAL LEGION POST MAKING LARGE PLANS

Approximately 300 Attend Meeting Held Here On Last Monday Night

One of the most enthusiastic meetings ever held in Chilton County by ex-service men of the World War took place at the Courthouse in Clanton last Monday night.

Approximately three hundred World War Veterans attended the meeting which was called by Frank Smith, Post Commander, and had for its purpose the stimulating of interest in the local Post of the American Legion.

In the absence of the Post Commander, Hon. Percy M. Pitts presided at the meeting and introduced the speakers, Dr. B. F. Austin, immediate past State Commander and D. Trotter Jones, present State Adjutant. Both these distinguished men gave most inspiring talks.

Plans were also started for the raising of funds for the erection of a Le-

Continued to Back Page)

Street Paving To Begin September 5

Bids for the hard surfacing of various streets in the City of Clanton are to be received at the City Hall today, advised Mayor C. Fenn Jones, who has been working untiringly on this project for sometime.

Mayor Jones stated that cash payments from property owners in the city to take care of their share of the paving expenses have been most satisfactory and that announcement of the awarding of the large contract would no doubt be made sometime during the day today.

According to Mayor C. Fenn Jones, the work of paving the streets named in the paving project for Clanton will begin on or about September 5.

Bids for the paving will be received August 25, by the City, and the lowest bidder will begin at once making arrangements for the work. Just what street or avenue will be paved first wil be optional with the contractor.

NEXT SUNDAY IS MISSION DAY AT METHODIST CHURCH

Next Sunday is Mission Day at our Sunday School. In the auditorium during the Sunday School hour an interesting, instructive, and inspiring program will be given. 'Twill be worth your while and for the good of our church for you and yours to attend, then stay for preaching service and come back again at 7:30 P.M., to preaching service with the Leaguers after they have met at 6:30 for a good program and a wide awake meeting.

GRAND JURY SESSION SET FOR TUESDAY

Heavy Schedule Of Court Set As Judge Will Hear Pleadings

A heavy schedule of courts and jury sessions seems in the offing in this County with the announcement this week from Hon. J. C. Pattillo, Circuit Clerk, of the following:

The Chilton County Grand Jury will go into session on Tuesday, August 30th to investigate cases brought to its attention, etc. On the same day, pleadings in civil cases have been set for hearing before Judge Arthur Glover.

On Friday, September 2nd, the arraignment of defendants in capital cases has been set and the jury term of Circuit Court for criminal cases has been set for the week of September 19th.

A jury civil term of Circuit Court has been set for the week of October 3rd, and a non-jury term will be held Friday and Saturday of this week, August 26th and 27th.

Mrs. Ed Wagoner Died Here Last Tuesday

Death stalked in Clanton again Tuesday afternoon and claimed Mrs. Ed Wagoner, one of the city's well known residents and a member of one of the county's prominent families.

Mrs. Wagoner had been in ill health for some time and died at her home Tuesday afternoon about five o'clock. Funeral services were held yesterday afternoon at the Baptist Church. She is survived by her husband, Ed Wagoner, widely known barber of Clanton, two sons, Edwin and Lester and other relatives.

RURAL ELECTRIC MEETING AT MULBERRY SATURDAY

County Agent J. W. Fant advised yesterday that a meeting on rural electrification will be held at the Mulberry Church on Saturday night, August 27, at eight o'clock. All residents in that section are invited and urged to attend.

LAWRENCE-SMITH ENGAGEMENT ANNOUNCED RECENTLY

The following announcement appeared in the Birmingham News of last week:

"Dr. and Mrs. C. O. Lawrence, of Clanton, announce the engagement of their daughter, Sara, to Dan C. Smith, of Birmingham and Clanton. The wedding to be an event of September."

Miss Lawrence is one of Calnton's most charming and popular young ladies. She has attended at Huntingdon College and at the University. Mr. Smith is a graduate of the local high school and received his Bachelor of Science degree at Auburn this past term and is now connected with the Goodyear Tire & Rubber Company. The wedding will take place at the home of Miss Lawrence in the presence of friends and relatives.

PATROLMEN REPORT ELEVEN ARRESTS DURING PAST WEEK

Patrolmen Earl Henley and Wallace Waites report eleven arrests during the past week for the following offenses:

Three for no driver's license; two for improper trip ticket; three for speeding; one for reckless driving and two for no brakes.

Dr. E. E. Upchurch is confined to the Highland Avenue Baptist Hospital, Birmingham, following an operation last Monday.

IS PROHIBITION COMING BACK?

Being the third in a series of excerpts taken from a collection of five feature articles prepared by "Iffy The Dopester," and appearing in the Detroit Free Press

Before we go any further in this discussion of the possibility of the return of Prohibition, ladies and gentlemen, let us get our perspective. Let us go back through the years in philosophical mood, we might say.

Bad as conditions are today in Detroit, they are far better than they were under so-called Prohibition.

Bad as conditions were before the Eighteenth Amendment, they were better than they were after Volstead's Act became the law of the land.

Don't lose sight of these easily proved facts.

In 1913—the year before the war—the American liquor bill was two billion dollars a year.

In 1930—after 12 years of Prohibition law—the American liquor bill was seven billion dollars annually.

President Hoover, a temperance man, placed Mr. Wickersham at the head of one of the most distinguished commissions ever appointed by a President, to study the liquor problem under the Eighteenth Amendment. Every member of that committee was in sympathy with the purposes of the law. After several years of careful study the consensus was that it was not ony a failure, but had bred anarchy.

That is why such nationally known famous leaders of the Dry cause as John D. Rockefeller, Jr., and William Allen White came out publicly and pleaded for its repeal. History was repeating itself. We had jumped from the frying pan into the fire.

First Bale Of Cotton Sold Here Tuesday

The season's first bale of cotton was ginned and sold in Clanton last Tuesday, August 23.

To Mr. R. M. Connell, of Clanton Route five goes the distinction of producing bale number one of this year's crop. Mr. Connell told a representative of the News that the bale weighed 1030 pounds in the seed and 468 pounds lint.

The bale was ginned by the Planters Gin & Warehouse Co., free of charge and was sold to J. R. Mullins, well known cotton buyer of Clanton, for ten cents per pound.

At the gin of Hugh Thompson a bale from the 1938 crop was brought in by Leonard Easterling, well known young farmer of near Clanton. Mr. Easterling brought his bale in Monday also, but it was not sold immediately.

HEALTH DEPT PLANS EXHIBIT AT LOCAL FAIR

Will No Doubt Be One Of Most Interesting To Be Shown Here

Local health workers were drawing up plans for an exhibit at the county Fair to be held in September, according to the weekly news bulletin of the Health Unit. Posters, microscopic slides, etc., depicting the outstanding phases of the work of the health department and the chief health problems of the county are to be shown in the health unit booth. Dr. Sturkie said he was especially interested in presenting a display of slides of typical disease organism for microscopic examination in order to make these enemies of health more realistic to the general public.

We want every one to appreciate the fact that germs are not mythical creatures but are "actual forms of life," he declared. Every possible effort to make the exhibit interesting and enlightening will be made.

Other features of the exhibit will include a demonstration bayette and incubator for premature infants by the County Health Nurse, Miss Margaret Rumbley, and a model privy and septic tank and a miniature protected water supply by the County Sanitation officer, Fred H. Buckelew.

ONE BEFORE MAYOR MONDAY

Public Drunkeness was the charge placed against the lone offender who appeared before Mayor C. Fenn Jones last Monday morning. A sentence of fifteen days work on the City streets was imposed.

Mayor Jones stated that it was regrettable that a large percent of those appearing before him on Monday mornings are charged with public drunkeness, but that the streets must be kept free of these offenders.

RUSSELL PARRISH GETS MASTERS DEGREE FRIDAY

John Russell Parrish, son of Mr. and Mrs. John M. Parrish, and native son of Chilton County, received his Masters Degree at the conclusion of the summer session at A.P.I. August 19. He is now a Master of Science in Agricultural Education.

Russell received his B. S. Degree at A.P.I. in 1929 Thesis for his Masters Degree was: "A Study of Certain Factors As A Basis for Payment of Travel for Teachers of Vocational Agriculture In Eight Alabama Counties."

He is at present Assistant County Agent of Dale County, located a Ozark, Alabama. Friends of Mr. Parrish will be glad to learn of his attainments in the work of Agriculture.

DEWEY WILLIAMS RECEIVES B. S. DEGREE AT AUBURN FRI.

Dewey Williams of this city, and son of Mr. and Mrs. T. L. Williams, was awarded his B. S. Degree at the closing exercises of the twenty-sixth annual Summer session of A. P. I., which took place last Friday night.

Friends of young Williams offer congratulations.

CARTER MITCHELL OPENS BICYCLE SHOP IN CLANTON

The latest addition to Clanton in the way of businesses is The Bicycle Shop, which formally opens today in its location just back of the Southern Seed & Plant Co.

The Bicycle Shop is under the management of Carter Mitchell, a young fellow, and he states he will be able to make necessary repairs to any make of bicycle. His announcement of the opening of his shop appears in this issue of the New.

KILLING OF WOMAN IS CONFESSED

Boy 19, Is Arrested By Officers On A Charge Of Assault-Murder

Chilton County authorities Wednesday announced the arrest in Autauga County of a youth they had sought since the criminal attack-slaying Monday of Mrs. Pearl Scott, 54, widow, and stated the youth had given a detailed confession of the slaying. The woman was killed near her home, between Thorsby and the Bibb County line

Sheriff J. R. Hardy identified the youth as Ben Wallace, 19, stepgrandson and neighbor of the victim and said Wallace confessed in Chilton County Jail in the presence of County Solicitor Grover C. Walker, the sheriff and Sheriff's deputies Ira Crowe and S. D. McCary. The reported confession was recorded by a court stenographer, the sheriff said.

Assault is Charged

Sheriff Hardy quoted Coroner J. Mell Martin, of Chilton County, as saying an examination showed the victim had been criminally assaulted.

Sheriff Hardy quoted Wallace as saying the latter went to Mrs. Scott's garden Monday morning and helped her pick okra and peas, later carrying her bodily into the edge of a swamp After Mrs. Scott had threatened to tell Wallace's mother, Wallace drew his knife, slashed her throat and stabbed the victim twice, Sheriff Hardy quoted the youth as relating in the reported confession.

Wallace then went to a nearby creek and washed away bloodstains, returned

(Continued to back page)

Pilot Club Welcomes Five New Members

On Thursday evening, August 11th, the Clanton Pilot Club met at the Methodist Church for their regular monthly business luncheon. They were proud to welcome the following new members:

Misses Ruth Esco, Lois Foshee, Myra Johnson, Merle Brown and Mrs. Homer Roberts. Miss Gertie Fiquette, Past President, presided in the absence of Mrs. Olive Fiquette, President. Plans were made to spent the week end of August 27th at Pilot Lodge, Prattville, Alabama, which is the property of the Montgomery Pilots.

The following members and visitors were present: Gertie Fiquette, Willie Maude Kelly, Mamie C. Smith, Zora Guy Smith, Delilah Grant, Nolan Merroney, Sophia Jones, Gertrude Calloway, and Mrs. Madge Mullins.

NEW SYSTEM OF TELEPHONE IN TOMORROW

Kiwanis Club Inaugurates New System At Special Program Tonight

When telephone users of Clanton and the surrounding territory served by the local Southern Bell Telephone exchange start to make a telephone call tomorrow morning, it will not be necessary to "twist" the ringer to call the operator. It will only be necessary to pick up the receiver and the operator will ask for your desired number.

This is just one of the steps being taken by the telephone company to give its customers in Clanton a better and more modern service. This new system will eliminate delay in calls and other disagreeable connections.

The Clanton Kiwanis Club, for sometime actively interested in securing a new telephone building and better service for Clanton, will put on a special program at their regular meeting tonight to inaugurate the new improved phone service.

Mr. T. E. Harris, district manager of the Southern Bell Telephone Co., from Montgomery, will be a guest of the Kiwanis Club tonight and immediately after the program at The Thomason Hotel, the Club will go to the new telephone building when some member of the club will place the first call over the new system.

Clanton will also have its own individual telephone directories, printed especially for Clanton alone and even carrying advertising from Clanton firms exclusively. The new directories were distributed Tuesday and notice will be issued by the telephone Company as to when these new directories go into effect.

THE CHILTON COUNTY NEWS

Democracy, For The Right, Always

Published every Thursday at Clanton, Alabama, in the interest of Clanton and the entire Chilton County

Entered in the postoffice of Clanton, Alabama, as second class matter under the Act of Congress of March, 1897.

MEMBER OF
ALABAMA PRESS ASSOCIATION

Awarded at Montgomery, Ala., Alabama Press Association Trophy for Weekly Newspaper Rendering Greatest Community Service in Alabama. Named One of The Coaches of the "All Alabama Eleven."

BILLY SMITH ——— Publisher
BONNIE HAND ——— Editor
FRANK C. SMITH ——— Business Manager

Advertising Rates on Request

SUBSCRIPTION RATES

One Year ——— $1.50
Six Months ——— .75

Clanton's Progressiveness

The eyes of surrounding cities, some a great deal larger and some smaller, are on Clanton these days.

We had occasion to be in Mobile recently and stopping at a service station that bore the appearance of being about the busiest in the city, we engaged in conversation with the manager and when he learned we hailed from Clanton, he lost no time in telling us his opinion of our fair city as follows:

"One of the most progressive and wide-awake little cities I ever visited, and located in one of the best farming sections in Alabama. Seems as though it has grown more than any town in this State within the past few years. Tourists from up North are often heard commenting very favorably on Clanton."

That statementt made us feel proud we lived in Clanton, naturally, but not only does this apply to Mobile but most every section of the State speak favorably of Clanton. To appreciate our town it is necessary for us to get away and look around us, and hear what other people say about our progressiveness, and see for ourselves by comparison with other towns, that we are not lagging far behind in the march of progress.

But this should be no reason why we should cease our relentless striving for a bigger and better Clanton, and Chilton County. There are many things confronting us daily that require ironing out, and that issues a call for the wholehearted cooperation of every citizen of Clanton. The uneven, jerky, lagging motion that can be caused by selfishness, partisan methods, and a blind misunderstaning of issues at hand can in only a few years cause us to lose ground even faster than we have gained it.

This week we make another big step that places this city up with the larger ones in modern facilities. This is the abandoning of the old telephone service for the more modern system, which will take place Thursday evening. This advancement was gained through cooperation—not of a few, but of many. True it is that some few must take the lead, and the lead in this was taken by the Clanton Kiwanis Club. This group of business and professional men have taken the lead in many worthwhile undertakings in Clanton and Chilton County, and the results of their leadership can be seen by only taking a look around at the steps they have fostered in order that Clanton might take her place in the sun.

———o-o-o———

School Days Mean School Children On City Streets

Before long the daily parade of school children to and from their studies will be seen throughout our city. Clanton has had few serious accidents to these children caused by the carelessness of motorists on the city streets. This is just one more reason every driver of an automobile should be on the alert at all times, so that we may keep our record thus.

Good brakes will safeguard that child who might thoughtlessly run in front of an oncoming car. A moderate rate of speed will insure a quick stop in any such event. The keeping in mind that children are very apt to be careless and that your complete control of your car will perhaps save a life will be appreciated by every parent, whose child will travel the distance from their home to school.

———o-o-o———

This year's County Fair promises to be the biggest ever held in Chilton. The person who visited the Fair last year expecting to find only a small carnival and found a real Fair will be in for a greater surprise this year. Nothing is being left undone to insure a big Fair this year.

Research Laboratory

Secretary Wallace comes forward with the announcement that the huge new research laboratory authorized by the Agricultural Adjustment Act of 1938 for the Southern area will serve Alabama, Arkansas, Florida, Georgia, Louisiana, Mississippi, Oklahoma, South Carolina and Texas.

There will be four of these areas in all—one for the South, one for the east, one for the North and one for the West—and each is to have a million-dollar laboratory.

The Eastern Area stretches down as far as Virginia, North Carolina, Kentucky and Tennessee, and in deciding on the grouping of the States, the secretary took into account the distribution and type of agricultural production, farm population, farm income, value of farm property, total population and other facts.

"In addition to these facts," the secretary added, "it is of first importance that the research load among the four laboratories should be equalized and coordinated for the efficient performance of the task specified by Congress. This is especially necessary because the total funds available for these laboratories ($4,000,000) must be eually divided among them.

"The Department has given full consideration to questions bearing on regional interest and unity of each area. We have realized from the beginning that the four major farm producing areas must be so defined and the work so organized that it will be possible ultimately to include in the program, so far as resources permit, the major surplus commodities of interest to any area. The central idea throughout has been to secure results efficiently. These results will know no boundaries of state or area, but will benefit agriculture throughout the country."

He goes on to point out that the work, in the initial stages of the program, will be concentrated for the Southern area on cotton, sweet potatoes and peanuts. These commodities, the secretary adds, are the products in which the major surplus problems have occurred and are likely to continue to ooccur. This research attack will represent only one part of the government's general program dealing with agricultural surpluses. The other parts of that program are production adjustment through a nation-wide conservation activity, expansion in foreign outlets through trade agreements and quality improvement of products exported; surplus disposal in the domestic market, including diversion of surplus for relief purposes, and improvement in marketing methods and practices.

Weeks ago, Alabama placed its bid for this Southern laboratory, and with this announcement by Secretary Wallace, it seems inevitable that Alabama should be chosen.

In the first place, we are ideally situated, geographically, being fairly well in the middle of that area stretching from Texas eastward to the Atlantic seaboards of South Carolina and Georgia, and then down to Florida.

In the second place, we have a wide variety of soils and climatic conditions in this state—a variety which may be equalled by some others, but not excelled.

In the third place, Alabama is one of the top cotton producing states of the belts, and as for those other two worrisome products—peanuts and sweet potatoes—it leads the nation in both.

In the fourth place, Alabama has been a pioneer state in farm extension work, and nowhere in this country has the farmer been better educated to the advantages which this extension work offers him; nowhere is the farmer more willing and anxious to cooperate with the government, federal or state, in experimental and research matters.

We do not know of what basis this research laboratory will be located, but if it's purely on the basis of merit, Alabama cannot be overlooked.—Tuscaloosa News.

———o-o-o———

Last week we received a copy of an Alabama newspaper which is by no means a new paper, but was new to us, being one of the few in the state that we do not receive regularly. It's a good paper—four pages almost all local news. And in it there was one four-inch double-column local advertisement. The business men of the town in which that paper is published probably have cobwebs a foot thick across their doors. If they don't, they soon will have.—Greenville Advocate.

We Observe

By BONNIE HAND

THAT FISHING TRIP—

We promised last week to make a report on the fishing trip we made in company with thirty others. If we remember correctly we also promised to carry some pictures to substantiate any tall fishing tales we might be inclined to relate. Well, we'll have to crayfish out of the picture part of the story, however, some were made, but not of fish. We'll be frank and tell you that there weren't many fish landed by the party, but the trip was enjoyed by every member of the party, except maybe at times a few of the boys weren't having such fun. There are a few "fish feeders" on almost every boat at sea at times, however, we were fortunate in not being one of these. Our luck on this fishing jaunt was pretty good compared to the luck of the other members of the party. The alibi for the entire party was a good one. The recent storm on the Gulf of Mexico prevented the boats from venturing out beyond Mobile Bay except ore day, and then the water was pretty rough, and the fish were sea-sick or something for fish as we did, our catch was small. Ye Olde Observer brought in a fifteen-pound Ling. The Ling fish is edible, and did we eat. Fifteen hungry men on our boat (some weren't so hungry at times) and the leavings were small from each meal. Several Ling, Dolphin, Mackerel, Trout and other small fish were landed by the boat we were on. Lester Jones brought in some good-size Dolphins and Louie Smith hooked a small Hammerhead Shark. Most everyone along caught at least one fish, but the large babies were a little slow about striking.

Our party, aboard the boat, "Sweetheart," had one big time and from reports of those aboard the "Doris White", their party also enjoyed the three days in Mobile Bay and the Gulf of Mexico.

* * *

DID YOU EVER STOP TO THINK?

Without a doubt you have many times noticed the two letters "AP" joined together at the beginning of many daily news stories in daily newspapers. But we'd hazard a bet that there are some who don't know what these letters stand for. They stand for "Associated Press", and this news-gathering organization is far-reaching. These days Associated Press stories are given out over the radio many times a day. To show the enormousness of this organization we give you an excerpt from a current issue of the Kiwanis Magazine as follows:

Correspondents of the Associated Press go out into the by-ways and side streets the world over, not just into the high places, so that men may know how other men live and what they do, declared W. Joynes MacFarlan, in charge of the Associated Press Bureau in Rawleigh, North Carolina, in an address before the Rawleigh Kiwanis Club.

"It is a cooperative, non-profit organization of newspapers with more than 7,500 full time and part time correspondents in the United States and still others in 252 principal foreign cities," MacFarlan said. It is the only press association in the world serving newspapers exclusively and it has more than 1,400 member papers.

Mr. MacFarlan stated that his organization has 285,000 miles of leased telephone and telegraph wires, operates hundreds of automatic printer telegraphs which move news at the rate of 60 words a minute and handle around 200,000 words of news a day.

The speaker gave a word picture of how the AP transmitted photographs by radio and by wire between foreign points and the large cities of the United States. He also said the organization had a complete budget of feature material such as crossword puzzles,, comics, bed-time stories, continued stories, cartoons and the like.

* * *

TONIGHT IS THE NIGHT—

Tonight (Thursday), immediately following a short program at the weekly luncheon of the Kiwanis Club of Clanton held at the Thomason Hotel, the official change from the present telephone system to the new and modern system will be made. Officials of the Bell Telephone Company will be the guests of the Club at this time, and following the luncheon these officials and members of the club will go as a body to the new telephone exchange building on the highway near the Taylor Wholesale for the observance of the official change. To a member of the club will be invested the honor of making the first long distance call. The Kiwanis Club had a big hand in securing this new system, by their untiring efforts to this end. And it was with the wholehearted cooperation of the subscribers, Kiwanis Club, City Officials and the Bell Telephone Company, that Clanton makes another progressive step.

* * *

RURAL ELECTRIFICATION—

Rural electrification is spreading over the country at a fast rate these days. Before many years almost every rural home will enjoy the facilities offered by electricity. We sincerely hope the move underway to erect power lines throughout Chilton and adjoining counties will meet with much success. How many home which have electricity would do without this convenience as long as it was humanly possible to secure? Not many, we'll wager. Everybody concerned should cooperate in this move to electrify Chilton.

MORAL ECHOES

D. W. Haskew

We stopped at a hotel in Los Angeles and in our room we found a placard that read, "You will find in the rear of the lobby the most delightful place in the city. We have there the old time liquors and the old time atmosphere." Every night I could hear the screams of women and the boisterous noise of drinking men coming up from this delightful place. Undoubtedly there were guests in that hotel who wanted such entertainment and revelry, but as for me it was so repulsive that I wanted to move my stopping place. I have often wondered why decent people must be annoyed by the wickedness of others. If people must be swine, why not put them off in a pen to themselves. No hotel has any right to make prominent the things that are repulsive to the traveling public.

* * *

In Los Angeles I saw he most beautiful trees of our western trip, and yet those trees for some reason were left untrimmed and they lost their beauty and attraction. They lifted themselves forty feet into the air, and not one of them had been trimmed of the dead leaves that fold against the body of the palm. The dead growth of the years was left to destroy the beauty of the tree. Those tall palms adorned every street and yet they detracted from the beauty of the place, and all because they were left to carry the dead accumulation of the past. How true that same thing is of many a human life. I have seen men and women who have lived forty years and yet they have the same old bad habits that they had thirty years ago. They hold to that which they should shed, and these accumulated habits make them less beautiful all the time. Why not shed every bad habit and keep yourself trim and beautiful before the world?

* * *

On Catalena Island we made a trip in a glass bottomed boat out over the waters of the Pacific. Our boat traveled out to where the water beneath us was more than a hundred feet deep. Looking through the glass in the bottom of the boat the water was as clear as the air. Beneath us we could see a forest of vegetation that was seventy-five feet tall. Seemingly there was a breeze blowing among these trees of the deep as the branches waved to and fro. Among those trees we could see fish, small and large, as they played like squirrels among the tree tops. We could hardly realize that we were looking down and not up. We may look out over a body of water and just think that it is without beauty beneath the waves, but not so. The deep sea has its beautiful shrubbery and it is throbbing with life and fun. We were told by our guide that there are trees in the deep that are five hundred feet tall. This old world is beautiful beneath us, the same as about and above us.

* * *

As we traveled through Hollywood our guide made this statement, "As little as you think about it, folks, yet there are more than one thousand different kinds of rouge and powders that these movie people use to make themselves beautiful." Then my brain started to thinking, "Yes, they have more than a thousand different kinds of powder and paint to make themselves beautiful on the outside, but what are they using to make themselves beautiful within?" I saw them coming out of the studios where pictures were being made and they did not look like human beings. They looked like wax dolls. The foolishness of Hollywood is the foolishness of the world. Everywhere I go I see people in droves who are using rouge and paint to make them beautiful on the outside and leaving themselves as ugly as sin on the inside. If the movie world would take more time to make beautiful the inside our pictures would be more beautiful for us to see.

As we drove along through Movie-

* * *

land our guide came to Beverly Avenue. Turning down this beautiful street he announced, "Now you are entering Beverly Avenue and there are more movie stars living down this street than you will find in Paradise." I wondered how the gentleman knew, but as he began to point out the homes and to call the names of the stars that I had seen on the screen, I agreed with him. Some of those stars in the movie-world had passed on but I am not going to lose much time looking for them in Heaven. The evidence seems against them being there. We saw the homes of many others and I dare that they will not make the Promised Land. As we rode through this tremendous field of power, my heart yearned that I might turn it all into one dynamic for the Kingdom of God. From what I could see it seemed to me that the movie world had just about swallowed the devil's bait, hook, line, sinker, and cork and I hated to think so, but there were more movie stars on Beverly Hill than could be found in Heaven.

———o-o-o———

A student at the high school in Winslow, Me., is named Harvard Yale Brown.

PROGRAM

The NEW Wadesonian Theatre
ENTERTAINMENT FOR THE WHOLE FAMILY

Both Houses 10c-25c

TODAY—"MAD ABOUT MUSIC"

Friday and Saturday Midnight—Aug. 26-27
George Burns, Gracie Allen, Martha Raye, in
"COLLEGE SWING"
Serial—"Flash Gordon's Trip To Mars"
Comedy, "Water Meters"
1st show, 7:00; 2nd show, 8:30; Midnight show, 10:00

SATURDAY—AUG. 27TH
Maureen O'Sullivan, in
"HOLD THAT KISS"
Serial—"Flash Gordon's Trip To Mars"
Comedy, "Water Meters"
Matinee, 1:30; 1st show Sat. nite, 7:00 2nd show, 8:30

SUNDAY-MONDAY—AUG. 28-29
Earroll Flynn, in
"THE ADVENTURES OF ROBINHOOD"
Comedy, "Forget-Me-Nots"; March of Time No. 12
Matinee Sunday, 1:30; Sunday Nite, 8:45

TUESDAY—AUG. 30TH
Gary Cooper, in
"ADVENTURES OF MARCO POLO"
Selected Short Subjects

WEDNESDAY-THURSDAY—AUG. 31-SEPT. 1
Warner Baxter, Freddie Bartholomew, in
"KIDNAPPED"
Comedy, "Porkey's Fount & Pen"

OLD HOUSE

FRIDAY-SATURDAY—AUG. 26-27
"SIX-SHOOTING SHERIFF"
Comedy, "Life in Sometown U. S. A."
Serial—"Lone Ranger"
1st Show. 7:00; 2nd Show. 8:45; Matinee Sat., 1:30

SUNDAY-MONDAY—AUG. 28-29
Joan Fontaine, in
"BLONDE CHEAT"
Selected Short Subjects

FUNERAL HELD AUGUST 18TH FOR THELMA HOLLEY, AGE 19

Feneral services were held at the Chestnut Creek Baptist Church Thursday, at 2:00 P. M., for Miss Thelma Holley, 19-year-old daughter of Mr. and Mrs. Robert F. Holley. Miss Holley died at Scottsboro, Alabama, following an appendicitis operation. Services were conducted by Rev. D. S. Burson of Scottsboro, assisted by Rev. M. I. McLeod, pastor. Interment was in the Chestnut Cemetery with J. Mell Martin & Sons in charge of burial.

Pallbearers were R. E. Wallace, R.E. Elrod, L. W. Griffith, E. C. Roberson, L. F. Cleckler, and L. M. Turner, all of Scottsboro. Flower girls were Loudelia Cleckler, Blanche Jones, Frances Bean, Mrs. Turner, Annie Ruth Discus and Ruby Elrod.

Miss Holley is survived by her parents, two sisters, Mrs. Eunice Withrow of Greensboro, Ga., and Myrtle, age 15.

Mr. and Mrs. Holley lived here for several years, leaving the County four years ago to make their home in Scottsboro where Mr. Holley is employed by the TVA.

NOTICE OF APPLICATION FOR PARDON OR PAROLE

Notice is hereby given that the unresigned, who was convicted of Murder in the second degree in the Court of Chilton County, Alabama, October 11, 1935 and sentenced to serve twenty years in the State penitentiary, will make application to the Honorable Pardon Board of the State of Aabama and Governor for a pardon or parole.

This the 25th day of August, 1938.

8-25-2tp. George Bolton.

DR. CHARLES R. MOORE
General Practice of Medicine
Office Next Door to City Hall
Clanton, - - - - Ala.

There is no need to suffer with Headaches, Eyestrain or Similar Ailments

YOU MAY NEED GLASSES

Expert attention to your eyes can be had here in your city,

Dr. Goldner O. D.

Optometrist

Eye-Specialist of Birmingham

IN CLANTON EVERY OTHER TUESDAY

Office with Dr. Hayes

NEXT VISIT HERE

AUGUST 30TH

Chilton County 4-H Club News

B. N. IVEY, Assistant County Agent in Charge of 4-H Club Work

Attention All Producers of Livestock

I, B. N. Ivey, Assistant County Agent in 4-H Club work, have been appointed by the Fair Committee to be in charge of the dairy, cattle, beef cattle, and hogs, for the County Fair, to be held the week before the State Fair.

The dairy cattle will be restricted to pure breds only. The beef cattle will be open for pure breds and other grades.

If anyone has any livestock as mentioned, please get in touch with me as soon as possible so that I can determine the number and kind of livestock you wish to enter the County Fair.

Some prizes are being arranged for but at the present time I am unable to give you the exact amount of these prizes.

It is very important that you see me about the cattle you intend entering at the Fair as stalls must be erected to house the animals, and it is necessary that we know the number to build. This is very important and should be kept in mind by you if you intend entering an animal or animals.

Hoping you will respond to this matter and turn in your application fo exhibit at an early date so that we will have a representative showing of the livestock of this County, I am,

Very truly yours,
B. N. Ivey.

My 4-H Club Trip To Florida
By Calvin Headley

On August 11, 1938, the 4-H Club boys and Girls had a trip planned to take. It was going to last until August 13.

Everything was packed and ready to ride by eight o'clock. Everyone was laughing on the way although the seats got hard. We arrived at Camp Timpoochee at Villa Tasso, Florida, about three o'clock P. M. We unpacked and went swimming. Everyone had a jolly time after supper.

Next morning we went swimming, had breakfast and celaned up the camp. That afternoon we went down the Scenic Highway to Tower Beach on the Gulf of Mexico. Everyone had a good time swimming in the Gulg. That night each cottage put on a stunt in the Recreational Hall. Saturday we went swimming and cleaned up camp.

We all came home hoping to go again sometime.

My Trip To The State Short Course At Auburn

When the clock struck 10:00 on Sunday, July 10, 1938, Mr. B. N. Ivey, myself and seven other 4-H Club boys pulled out of Clanton bound for Auburn and the Short Course.

After we arrived we were shown over town, and the campus and assigned our cabins. In the evening we attended a fine lecture given by a preacher.

Beginning Monday and continuing througr Wednesday, we listened to several lectures, and saw moving pictures of the White Fringed Beele.

We studied both dairy and beef type o fcattle, and meat and lard type of hogs.

The value of doves, quail and other birds was taught. The study of the forest was more interesting, also the study of soil erosion, crop control and fertilization.

Then there was the experimenting pits with soil from different parts of the state growing different plants. Then the year around garden was discussed. A visit to the Kennels showed us some fine fox dogs. The dogs and food best suited were discussed.

For sport we played baseball and pitched horse shoes.

It was the most educational and pleasurable five days I have ever spent. It is fine to meet college professors and 4H'ers.

On our return we went trrough Kilby Prison and saw the boys behind the bars and the electric chair.

If every boy will live up to the 4-H's and the Club motto, he will never have to look from behind the bars.

—Glen Latham.

My Trip To The 4-H Club Camp

I rad one of the greatest times of my life of the 4-H Club Camp in Florida last week. I still regret that we did not go prepared to stay longer than we did.

Mr. Hanks, the director of the camp grounds, was a good sport in helping us make the camp a success all the way through, and I think we owe Mr. Ivey and Miss Barber more than we can ever repay for planning the trip and for trying to make everyone enjoy themselves. I don't think that we could have gone to a better camp in the United States to have a good time and have the success that we did.

I think that when we start back down there to camp next year a great many more club members will go with us because they will have heard what a great time we had down there this year. I am looking forward to having a bigger and better camp next year.

Signed: Norman Thomas.

Central Ala. Hospital Member Service Plan

Alabama's new two and three cents a day plan for hospitalization is now available to the citizens of Chilton County.

Under the plan many people who would be unable to go to the hospital and pay their bills can easily budget their hospital bills at two or three cents a day and be ready to be admitted to a hospital when the necessity arises.

The Hospital Service Corporation which is a non-profit community service has now been serving the people of Alabama for more than two years and is at present protecting over 40,000 people. 4.000 of this number have had their hospital bills paid by the plan.

The two or three cents a day Plan is operated by 32 of Alabama's leading hospitals. Last week the Central Alabama Hospital affiliated. This plan is the only plan for hospitalization in Aabama which has the endorsement of the Alabama Hospital Association, the Alabama Medical Society, The American Hospital Association and the American Hospital Association, and the American College of Surgeons.

When the need for hospitalization arises because of an accident, operation or illness, you and your own doctor choose any of the 32 hospitals and you will have 21 days of hospital service.

When being admitted to the hospital under this plan, you will be given the following services: room and board, general nursing service, use of operating room, service in maternity cases 12 months after the date of your contract, routine laboratory service, routine mediicines dressings, hypodermics, etc., general supplies for anesthesia but not the pdofessional administration, all customary hospital service.

The plan offers hospital care for 21 days in a standard $5.00 per day private room accommodations by paying 90 cents a month. Ward service costts 60 cents a month per adult and children over 16 years of age. All children under 16 years of age in a family, are entitled to 21 days hospital service during any contract year and the cost is 40 cents for a group of one or more children for private room service and 30 cents for ward service.

This plan cover practically every hospital cost, but does not cover any medical or nursing care.

If you would like to know more about this service you may obtain further information from the Central Alabama Hospital at Clanton or contact the representative, Mrs. Howard Holmes.

This plan is a Non-Profit Community Service, and has as its primary purpose the protection of the average person against large hospital bills that may prove burdensome.

It Pays To Trade In Clanton!

DRS. GOWAN & GOWAN
General Practice of Denestry
Office Phone 125-J—Res. 125-W
Johnson Bldg.—Clanton
J. E. Gowan — J. S. Gowan

Let Us Do Your

GINNING

Our gins have just been overhauled and put in first class condition for the service of our customers throughout this section. You are assured of a clean, perfect sample when your cotton is ginned by us.

→ NEW WAREHOUSE ←

We are also better prepared to take care of your cotton after it is ginned if you wish to store it. We are now completing another new and large warehouse adjoining our gin. Give us a trial.

HUGH THOMPSON

Corner of Selma and Birmingham Highway — — — Clanton

MAPLE SPRINGS

Sunday School was well attended last Sunday. All brought well prepared lessons. Let's all come back next Sunday and bring someone with you.

Mr. Earl Gray and family visited his father, Mr. W. J. Gray, last Sunday.

Mr. Govnor Hiyer from Coosa County, was a pleasant visitor her a few days last week.

Mrs. Willie Glenn and sons, Virdie and Virgil, spent several days of last week with her daughter, Mrs. Lera Jones, in Jonestown.

Several people from here attended the meeting at Chestnut Creek, Cooper, last Sunday.

A great number of people from here attended meeting at Walnut Creek last week. They reported a grand meeting.

Mrs. Elsie May Jones and little daughter, Bettie Sue, also Miss Delene Glenn, visited their brother, Mrs. G. A. Glenn and family last Sunday, near Mt. Pisgah.

Messers Kern Sandlin and Ottis Glenn have just finished hauling melons for this season.

Mrs. Ottis Wells was a visitor for a short while last Saturday morning with Messers Virdie and Virgil Glenn.

Messers J. L. Lansford, Joe Lansford, Newt Driver and Jeff Price went on a fishing trip on Coosa River last Saturday and Saturday night. They reported having fairly good luck.

W. F. Glenn was visiting in Walnut Creek community last week.

Mrs. Alton Harris and son from Clanton was visiting her parents, Mr. and Mrs. J. R. Mitchell, last week.

Mr. and Mrs. Melvin Lansford from near Montgomery spent last week end with his parents, Mr. and Mrs. J. L. Lansford. They returned home Sunday evening. Mr. Lansford is now employed by the State at Kilby Prison.

Dr. O. E. Wilson from Birmingham was in this community last week on business.

Mr. L. O. Glenn and R. K. Sandlin made a business trip to Montgomery last week.

Mr. Oscar Wells spent a while last Thursday with Mr. Carl Gray

Mr. and Mrs. Wiley Jones and family, also Mr. Dewey Mims, from the Baker School community spent a while last Sunday evening with W. F. Glenn and family.

REVIVAL TO BE HELD AT CLANTON CHURCH OF CHRIST

There will be a series of meetings held at the Church of Christ at Clanton beginning on the fourth Sunday in August. Elder Gus Nichols of Jasper, Alabama will do the preaching.

Everyone is invited to attend these meetings.

It Pays To Trade In Clanton!

INFANT DAUGHTER OF MR. AND MRS SAM EDWARDS DIED THURS

Funeral services were held Thursday, August 18, at 4:00 P. M., at the Mt. Pisgah Church, for Barbara Allen Edwards, infant daughter of Mr. and Mrs. Sam Edwards of the Mt. Pisgah Community.

Interment was in the Mt. Pisgah Cemetery with J. Mell Martin & Sons in charge of burial. She is survived by her mother and father and other relatives.

SEE
ED EDWARDS
—FOR—
READY-MADE BURIAL CONCRETE VAULTS
—or—
VAULTS BUILT IN GRAVES

Phone or See Either Funeral Home in Clanton
6-30-10tpd. Ala.

MARES

I have a load of North Dakota Percheron Mares weighing from 1000 to 1200 pounds each. These mares are from the same section of the country from which I have shipped in previous years. Come in early and get first chance at them.

GEORGE McCAIN

Clanton — — — — — Alabama

J. Mell Martin & Sons

Funeral Directors

Ambulance Service Funeral Supplies

FLOWERS FOR ALL OCCASIONS

Clanton Phones 10, 9, and 2 Ala.

1-6-pc

The Raccoon

--Cleanest of animals, washes every bit of food it eats. A fine pet.

The Electric Range

--Cleanest of all cooking devices--the "pet" of a modern kitchen.

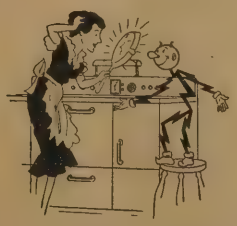

NOT only because an automatic electric range makes it easier to keep a kitchen clean, but because of its time-saving features; the fact that it cooks quickly; that foods properly cooked electrically really taste better, and that the electric range doesn't heat kitchens to unbearably hot temperatures, it has become the "pet" of many kitchens. Before you buy a new range, see the electric models which may be had at prices and terms to fit any pocketbook at

ALABAMA ELECTRICAL DEALERS and ALABAMA POWER COMPANY

Electrify Now — Electricity is Cheap in Alabama

GET A Free Ticket

of Admission to the Alabama

STATE FAIR

In Birmingham, Sept. 26, thru Oct. 1

For a very limited time, the Chilton County News will give one ticket to the Alabama State Fair in Birmingham with a new or renewal subscription.

$1

The tickets can be had now by either subscribing to the News or renewing your subscription. And, during this special offer the price of the News will be dropped to only $1.00

The Supply of Tickets is Limited! Act Now!

VERBENA NEWS

A marriage of much interest was that of Miss Eunice Bullard and Mr. Ralph Mims, of near Thorsby, at the home of the bride's parents, Saturday night, August 20. The ceremony was performed by Rev. Carroll of Thorsby. The couple will be at home near Thorsby after a short wedding trip.

* * *

Mr. and Mrs. Willis Williams had as their guests last week Mr. Winfield and Mr. Robert Williams of Augusta, Ga.

* * *

Mr. Mack Mitchell and Earl Johnson of Montgomery were guests of Miss Serena Mitchell last week.

* * *

Mr. Earnest Williams, Mr. Robert Jenkins and Mr. Dolphus Howard left Thursday for a tour of Florida.

* * *

Mr. and Mrs. T. B. Deramus have returned from their vacation.

* * *

Mrs. Jake Dansby and little daughter, Ida Gray, were in Rockford last week where Ida Gray underwent an operation for the removal of her tonsils.

* * *

Miss Annie Pearl Downs underwent an operation for the removal of tonsils at Clanton last week. We hope both are doing fine.

* * *

Rev. and Mr.s Ware entertained friends at their home Friday night.

* * *

Mr. and Mrs. Jess Rayfield of Birmingham visited Mr. and Mrs. Oscar Boyd last week.

* * *

Mr. Joseph Gaines, Jr., is home after finishing a course at the University of Alabama.

* * *

Miss Agnes Bullard is home after finishing a course at the State Teachers College at Livingston.

* * *

Mr. George Gulledge of Montgomery spent the week end with Mr. and Mrs. Joe Kelley.

* * *

Mr. John Eiland, Jr., spent the week end with his parents.

* * *

Messrs. J. L. and Rayfield Messer and Mr. Carl Pinson of Ensley spent the week end with Mr. and Mr. John Messer.

* * *

Mr. Reeder Cathey spent the week end with his parents.

* * *

Dr. and Mrs. C. S. Strock have visitors from Jacksonville, Ala.

* * *

Miss Inez Bullard spent the week end with Miss Sudie Mershimer in Montgomery.

* * *

Mis Margaret Johnson visited in Prattville last week.

* * *

Mrs. Aubrey Robinson spent Sunday in Jemison.

* * *

Mr. Duffey Patterson is on a business trip in Georgia.

* * *

Mr. Raymond Cobern is visiting in Birmingham.

* * *

The joint choir practice, prayer meeting and social hour was enjoyed by a large group Thursday night. There were six visitors from Prattville, two from Montgomery and two from Florida. We welcome visitors.

* * *

The funeral services for Mr. Wilbur Smith, 20, of Spigener was held at the home of his parents in Spigener Monday at 11 o'clock. Burial was in the Verbena cemetery. Griffin of Prattville was in charge. The family were formerly of Verbena.

—o-o-o—

ALABAMA TRUCK OWNERS TO SUPPORT TAX AMENDMENT

The Alabama Truck Operators Association, with members in all parts of the State, announced today that it will support fully the efforts of the Alabama Motorists Association to bring about the ratification of Amendment No. 1 to end the diversion of highway funds.

In announcing the support of the truck operators, C. A. Walker, President, said the members of his Association pay a substantial part of the millions of dollars of special automotive taxes collected each year by the State, and that the overall tax burden on a truck in Alabama amounts usually to several hundred dollars, some trucks paying as high as $3,000 a year.

"We are interested in seeing that the State's special automotive taxes are dedicated to road improvement, and in that respect our interests are the same as the motorists. We believe that it is unfair for us to pay extremely high automotive taxes, in addition to all the other general business taxes, and then see some of those automotive taxes diverted to various and sundry purposes," said Mr. Wicker.

"Our business is that of moving goods and farm products from the producer to the consumer, and raw materials from producer to manufacturer. If our operating costs are forced to needlessly high levels because of the extra and unfair burden caused through the diversion of automotive tax funds, we as operators of trucks are wronged, and so is the general public, for the more taxes that we pay the higher becomes the cost of goods when they reach the consumer. Everybody must pay a part of the penalty for the diversion of road funds."

—o-o-o—

Y. W. A. MET AUGUST 15TH WITH MILDRED HOWTON

On Monday evening, August 15th, the Y. W. A. met at the home of Mildred Howton with the following present: Gertie Fiquette, Willie Maude Kelly, Euna Powell, Helen Moore, Eloise Gray, Mary Frances Duke, Harriet Esco, Mrs. J. R. Mulins, Counselor, Mrs. Eunice Davis, and the hostess.

Gertie Fiquette, President, presided and after devotional, songs and business, Mrs. Mullins conducted a contest during the social hour of which Euna Powell was winner; and Gertie Fiquette conducted two contests of which Mrs. Eunice Davis and Mrs Mullins were winners. Delicious refreshments were served by the hostess, assisted by Gertie Fiquette.

SUPERFEX

Oil Burning Refrigerators. Large Stock BRAND NEW Late Models in original crates. Also Electric Refrigerators at great reduction, two years to pay for them. Pianos, Radios and Washing Machines at cut prices.

E. E. FORBES & SONS PIANO CO.

Birmingham, Alabama

Agricultural Show To Be Big Attraction At Alabama State Fair

Birmingham, Ala.—August 24 (Special)—An eighty by forty foot addition to the State Fair Agricultural Building has just been completed in order to take care of the increased demand this year for space for agricultural exhibits. Secretary-manager Stritder says he expects the largest and best agricultural show ever seen in Alabama.

County exhibits already entered include the following:

Winston—Mr. Dalia Scott, Joppa, Alabama.

Coosa—Clifford Manning, Maplesville, Alabama.

Walker—J. M. Creel, Flat Creek, Alabama.

Bibb—L. T. Belcher, Brent, Ala.

Butler—R. O. Cox, Greenville, Ala.

Morgan—F. E. Martin, Danville, Ala.

Cullman—W. H. Powe, Cullman, Ala., Route Two.

Pike—Miss Maggie Tate, Troy, Ala., Route Five.

Marshall—J. L. Grace, Baileyton, Ala.

Blount—J. C. Campbell, Blount Springs, Ala.

Madison—Hugh Ballew, New Market, Ala., Route One.

Chilton—Miss Meta E. Grace, Clanton, Alabama.

St. Clair—C. M. Gill, Odenvie, Ala., Route Two.

Jefferson—E. H. Belcher, Warrior, Ala.

Talladega—M. L. Curvin,, Lincoln, Ala.

Individual farm exhibits will be put on by the following:

Mrs. J. C. Campbell, Blount Springs; James Ballew, New Market; R. E. Rowe, , Cullman and G. E. Stewart, Cullman.

There will be four community exhibits put on by a group of people from each community as follow: Pamerdale, Mount Olive and Greenwood, all in Jefferson County, and Bankhead Farmstead in Walker County.

Thousands of dollars in cash premiums are being offered by the Alabama State Fair for these agricultural exhibits and livestock exhibits. P. C. Davis, director of extension service at Auburn, is director of the Agriculture and Livestock Shows, a new feature of which this year will be a Fat Barrow and Gilt Show for which over 300 hogs have already been entered. Under supervision of F. W. Burns, extension animal husbandman of Auburn, there will be shown one herd of 15 Poland-Chinas and another of about 15 Duroc-Jerseys, the purpose of which will be to demonstrate to Alabama farmers what type of hog brings the best market prices. In addition to the cash prizes, 20 purebred boars will be given away as awards to the 4-H Club scoring the most points in each County.

Arrangement have been made to sell all exhibit hogs at premium prices immediately after the Fair. Birmingham packers have agreed to hold an auction at which starting offers will be Nashville market prices. All hogs of the better class will be bid higher to encourage Alabama farmers in hog production.

SUMMER COMMENCEMENT HELD AT FLORENCE RECENTLY

Events of the twenty-fourth annual summer commencement of Florence State Teachers College included the baccalaureate sermon Sunday evening by Dr. L. G. Sturdivant, of the First Methodist Church of Florence, whose subject was "Education of the Soul."

Also the commencement address by E. B. Norton, Superintendent of Education of Covington County, who spoke on "Leadership" Thursday evening at 8 o'clock.

This event was preceded by the investiture service, which took place on the terraces of O'Neal Hall at dusk Thursday evening.

The graduate breakfast, with which the faculty entertained the two large classes was a happy occasion of Saturday morning in the dining room of O'Neal Hall.

In the large diploma class was Robert B. Johnson of Jemison.

—o-o-o—

Though blind and begging for a living, Mr. and Mrs. Frank Wagner of Chicago had a chauffer who drove them in their car from their home to their stand each day.

—o-o-o—

William Doughtery of Braddock, Pa., is the owner of a dog with a dual spine, two tails, different colored eyes and a gait similar to that of a rabbit.

ICE CUBES SURVIVE FIRE

Perfectly formed ice cubes were found in Norge refrigerators twenty-four hours after fire completely destroyed the London showrooms of Electric & Musical Industries, Ltd., Middlesex, England. Interiors were spotlessly white, and imitation foodstuffs of wax remained intact.

PLANS MADE TO EXPAND WORK OF HEALTH DEPT.

Montgomery —A program of expansion of the State's public health activities, particularly in the fields of the venereal disease and tuberculosis control, was outlined in a statement sent by the State Committee of Public Health of the Medical Association of the State of Alabama to the members of the State Legislature for the lawmakers' information and guidance in the framing of legislation affecting public health.

After calling attention to the seriousness of the venereal disease and tuberculosis problems in Aabama and pointing out that approximately one-half of the current appropriation for general health work immediately goes into the budgets for local health work in the State's 67 counties, the Committee's statement continued:

"A careful study on the Board's part of the present and future needs of the Health Department, if the programs for reasonable and wholesale expansion are to go forward, reveals that the present annual appropriation of $400,000 for general health work should be increased to $500,000 annually during the next quadrennium. In the light of the experiences of the past few years, when the Health Department's appropriations have been drastically reduied because of the opinion that the Legislature cause of proration ,the Board is strongly should see to it that the appropriation fixed by it for so basic and necessery an activity as the protection of the public health should be continuing, uninterrupted, not subject to change and payable in full,unless altered by the Legislature itself. Knowing to what a large extent Alabama's future material progress hinges upon the physical and moral fitness of its manpower—present and future—the Board urges upon the Legislature the importance of strengthening, in all possible ways, this most necessary arm of state government."

Dr. E. V. Caldwell, of Huntsville, is chairman of the State Committee of Public Health. Other members are Dr. W. D. Partlow, of Tuscaloosa, Dr. Lloyd Noland, of Fairfield, Dr. M. Y. Dabney, of Birmingram, Dr. Fred W. ,Wilkerson, of Montgomery, Dr. S. A. Gordon of Marion, Dr. J. D. Perdue, of Mobie, Dr. M. S. Davis, of Dothan, Dr. K. A. Mayer, of Lower Peach Tree, and Dr. T. Brannon Hubbard of Montgomery.

—o-o-o—

Farmers Advised To Plant Hay Crops

Pant haw crops in fall as well as in winter to make doubly sure that a supply of hay will be provided is the advice to Alabama farmers of W. H. Gregory, associate agronomist of the Alabama Extension Service.

Mr. Gregory said now is the time farmers should start making plans for September and October plantings of good hay crops for the livestock on the farm.

By planting two bushels of oats, or one bushel of wheat and either 20 lbs. of vetch or 40 pounds of Austrian winter peas, during September or early October, after applying 400 to 600 lbs. of basic slag, a nice crop of hay for next summer's feeding can be obtained.

About 100 to 200 pounds of nitrate should be added to these hay crops in February or March an dthe mixture cut for hay when the oats reach the dough stage, advises the agronomist.

"THE GLOBE OF DEATH" TO FURNISH THRILL AT FAIR

Birmingham, Ala., August 16—A big thrill for the State Fair crowds at Birmingham September 26-October 1, will be an act called the "Globe of Death!" This act will be given before the grandstand each afternoon and each night of the six big days of the Alabama State Fair.

The "Globe of Death" is termed the world's most sensational motorcycle act. The Globe consists of a metal cage, 18 feet in diameter, painted aluminum. During the act a man and a woman enter this cage through a small door, then mount motorcycles and drive the motorcycles around the inside of the cage in a vertical loop, turning completely over in each circuit.

Other entertainment features of the Fair include a Thrill Day on Thursday, September 29, when "Flash" Williams will perform his daring trick automobile stunts. The World's largest Midway with 20 thrilling rides and 24 shows, will be open night and day.

George Hennard of Hammond, Ind., was given a jail sentence for neglecting to feed his dog for several days.

Free TO PILE Sufferers

LARGE TRIAL TUBE HYDROSAL COMPOUND

"Try before you buy" this amazing new product. Guaranteed to relieve the itching, pain and soreness of piles. White and stainless. Liberal trial tube HYDROSAL COMPOUND *absolutely FREE* at our store. Come in today.

ALRED DRUG CO.

Clanton, Alabama

WAYSIDE GARDENS

Lloyd Howard — Thorsby, Ala. — Phone 89

Landscape Gardening — Shrubbery — Potted Plants

Cut Flowers

Don't Buy Blind -- See What You're Getting

We can give you quality plants and shrubbery at most reasonable prices. Our plants and shrubs are state inspected and guaranteed to be of clean and healthy stock

½ Mile North of Thorsby, On B'ham-Montg. Hi-way

1-6-12Mpd.

MODERN REPAIR SERVICE ADDS MONTHS OF WEAR

Try Our Invisible Half Soles

CLANTON SHOE SHOP

I. D. Armstrong — Clanton, Ala.

FIX IT!

8-25 6mo.pd.

REYNOLDS & REYNOLDS

Attorneys-at-Law

Office Opposite Court House

Clanton, Ala.

Shell Service Station Giving Fine Service

Remaining open each of the twenty-four hours of the day is something comparatively new to the Shell Service Station of Clanton, but rendering efficient and courteous service each of the twenty-four hours is nothing new to the fine corps of workers at this growin gservice station .

It is surprising to know of the large number of automobiles that have been left with the Shell Service Station for expert greasing, polishing and generai appearance care. Mr. J. A. Hayes, the genial manager of this station sees to it that each customer driving into his station receives prompt service and that each car is given a thorough minute check before it is allowed to move out.

Mr. Hayes believes that service builds business and his belief has built up a rushing business for his well known station. Located on the main highway, just across from the Ford Building, this station enjoys a wide transcient trade as well as having a large local patronage.

Only the highest type of lubricants are used by the Shell Service Station and all lubricating jobs are done by a chart approved by the individual automobile manufacturers for each make and model of car. A car owner is always assured of receiving what he pays for at the Shell Station.

WADESONIAN THEATRE
Thorsby, Alabama
Friday-Saturday—Aug. 26-27
Ken Maynard, in
"TRAILING TROUBLE"
Serial, "S.O.S. Coast Guard"
Adm. 10c and 20c
1st show 7:00; 2nd show 8:30

NORGE

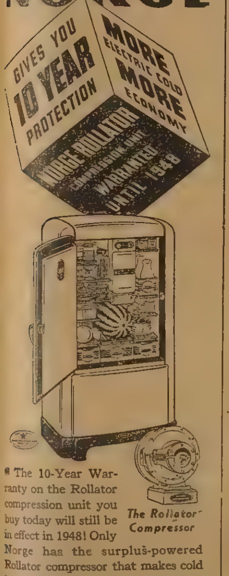

The Rollator Compressor

● The 10-Year Warranty on the Rollator compression unit you buy today will still be in effect in 1948! Only Norge has the surplus-powered Rollator compressor that makes cold by revolving slowly in a permanent bath of protecting oil . . . That's why the Rollator compression unit —exclusive to Norge—carries a 10-Year Warranty. *REG. U. S. PAT. OFF.

YOU CAN BUY A NORGE FOR AS LITTLE AS 13c A DAY

● Deluxe models come equipped with a Convenience Set of three yellow Norbake ovenware dishes, two 1-quart water bottles and an eight piece Dessert Set. Be sure to see the Norge before you buy!

Polk Brothers Motor Co.
Clanton, Alabama

News from Thorsby

MRS. WEBB PARRISH, Correspondent

There will be the regular services at the Baptist Church Sunday morning and evening at the usual hour. Everyone is urged to attend.

There will be Missionary Study Classes at the Baptist Church Friday, from nine-thirty until two-thirty. There will be classes for the women, and also for the Jr. G. A.'s, R.'s and Sunbeams. All ladies are requested to bring a dish.

The Ladies Guild Social will be held this week in the Fellowship Room at the Congregational Church with Mrs. Foss as hostess. Everybody invited.

The Thorsby Jr. High School P.-T. A. will have a meeting Friday, August 26th at two-thirty o'clock, all who are members please be there on time. Very important.

The Thorsby Home Demonstration Club held its spend-the-day last Wednesday at the home of Mrs. J. H. Goddard, with twelve members and two visitors present. A very nice time was had by everybody.

Rev. and Mrs. Redfield and children and Mrs. J. H. Goddard were guests of Mrs. Marie Peterson Saturday.

Mr. and Mrs. Alvay Rhodes and daughter, Annie Lee of Aldrich, Ala, spent Sunday with Mr. and Mrs. W. H. Wilson.

Mrs. Agnes Bowman. Mrs. L. C. Belter, Eulagene Belter and Eloise Piper were visitors in Montgomery Friday.

The Truth Seekers Sunday School Class had a Class Meeting in the home of Mr. and Mrs. L. C. Belter last Thursday evening. After the business meeting refreshments were served and games were enjoyed.

Mr. and Mrs. H. J. Wilson spent the week end at Jacksonville with her parents.

Marvin Martin, son of Mrs. Lelia Martin, was carried to a Birmingham hospital Sunday where he underwent an operation for appendicitis. His many friends wish for him a speedy recovery.

Miss Frances Wilson spent the week end at home.

Mrs. Horace Williams spent last Thursday and Thursday night in Jemison with her sister, Mrs. Burgin Ray.

Mr. and Mrs. J. C. Merchant and Katie Lou Merchant of Centerville were the Sunday guests of Mr. and Mrs. Donald Merchant.

Mrs. Alpha Brown had as her visitor for a few days, Mrs. Janie Graves of Bangor.

Mr. and Mrs. Clifford Popwell and children of Clanton spent Sunday with Mr. and Mrs. Horace Williams.

Mrs. Alpha Brown and daughter, Betty, are visiting Mrs. Brown's sister, Mrs. Ralph E. Parker of Birmingham for a few days.

Mrs. W. D. Strock and little daughter of Tuscumbia visited here last week with her sister, Mrs. Donald Merchant.

Honoring Mr. and Mrs. Redfield the Truth Seekers Class entertained Monday evening with a picnic. A nice time was enjoyed by all the members.

Mr. and Mrs. Eugene Davenport and children and Miss Murl Martin, and Eddy Murl Smith of Birmingham left Wednesday for South Alabama and points on the coast.

Mr. and Mrs. U. L. Hayes announce the arrival of a fine baby girl born August 16th, whom they have named Betty Sue.

Mrs. B. L. Davenport spent Sunday with Spurgeon Williams and her grandson, Floyd Williams, who is home from the Navy He is stationed at Norfolk, Va.

Mr. and Mrs. Burt Higgins and Eloise Piper are spending this week in Reform, Alabama, with Mr. and Mrs. W. B. Higgins.

Wayne Villadsen of Bessemer spent Sunday here with Mr. and Mrs. Arthur Villadsen.

Mr. and Mrs. Sam Pate and Mrs. L. C. Lowery left last Friday for Union Town, Pa., where they will visit Mr. and Mrs. Kendall Franklin for a few days.

Mr. and Mrs. Cary Bean spent the week end in Anniston and Birmingham.
wishes.

WHO WROTE IT

"Put On Your Old Grey Bonnet"

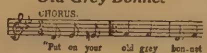

HIS father was postmaster of Joplin, Mo., with a fine voice and the knack of writing songs for political rallies. His mother played the organ; she taught her young son all she knew.

At twenty-one he was sent to Chicago Musical College, where he began to write instrumental pieces. The first popular song he wrote was for Frank "Bring 'Em Back Alive" Buck, called "Ashy Africa," which the game hunter published with another by the same composer "Just Because I'm From Missouri." He got a job as a song plugger in Gimbel's department store in Milwaukee, but after six months came to Manhattan where he wrote his first big hit—"Rainbow."

He followed with "Moonlight Bay," "When You Wore a Tulip And I Wore a Big Red Rose'; in 1914 when the American Society of Composers, Authors and Publishers was organized he became one of its first members.

He toured vaudeville and wrote songs for the next fifteen years. During the war, he wrote "Where Do We Go From Here, Boys?"

Now he is living in Hollywood, writing instrumental numbers and occasional popular tunes.

His name is

Percy Wenrich (printed upside down)

(Music Features & Photo Syndicate)

1939 Farm Program Explained By Jones

Outline of the 1939 Farm Program a program similar in most respects to that of 1938, has been announced by A. W. Jones, Alabama AAA Administrative Officer.

Essential points of the new program include:

(1) Establishment of national allotments for soil-depleting crops and a national objective for soil-building crops and practices.

2) Establishment of individual soil-depleting crop allotment for the folowing crops: wheat, corn, cotton, rice, potatoes, fue-cured, Burley, fire-cured and dark-air cured, cigar filler and binde, and Georgia-Florida cigar wrapper tobaccos. (The AAA has taken under advisement proposals that the special allotments established in 1938 for peanuts be discontinued and that special provisions be included for commercial vegetable crops.)

(3) A marimum payment to be calculated for each farm participating in the program. Payment will be made for keeping within soil-depleting crop allotments and for attaining soil-building goals, by the carrying out of practices.

(4) Crop classifications and soil-building practices similar to those approved in 1938.

(5) The provision that land used for home gardens may be excluded in calculating soil-depleting crops for the farm. This is a new provision suggested as a means of increasing the living standards of many farm families.

(6) The continuation of efforts to restore to grass land unsuited for crops in the Great Plains area.

One of the most important changes from the southern viewpoint is that which provides that, with the exception of Texas and Oklahoma in the Southern region, general soil-depleting crop allotments will be determined only for those farms on which either feed crops or livestock products are grown for sale. In 1938 general soil-depleting crop allotments were estabished for farms in the Southern Region but these allotments made allowance for all food and feed crops needed for home use.

SERVEL ELECTROLUX *Kerosene* REFRIGERATOR

Brings Modern City Refrigeration To Your Farm

Runs On Kerosene For Just A Few Cents A Day

Perfect Food Protection

Permanent Silence

Plenty of Ice Cubes

Savings That Pay For It

. . . and it needs no water, no daily attention.

With SERVEL ELECTROLUX you can have all the joy's and conveniences that the famous gas refrigerator gives to more than a million city families, Crisp fresh foods . . . frozen desserts . . . cooling drinks whenever you want them. And, remember, SERVEL ELECTROLUX freezes with no moving parts. That means lasting efficiency.

Ask For A Demonstration

BILLINGSLEY SERVICE STORE

Phones 235 and 269 Clanton

BILLINGSLEY

Mr. and Mrs. T. W. Willis of Trenton, Ga., arrived Sunday for a two-weeks visit with Mr. and Mrs. A. J. Marlar and other reatives.

Mr. and Mrs. L. C. Causey and Mr. and Mrs. J. F. DeWitt attended the graduation of Miss Anne Causey at Livingston afterward visiting reatives in Meridian.

Mrs. J. N. Carter spent the week end in Montgomery.

Mr. Charles Culp was the guest last week of his aunt, Mrs. Percy Hall, in Prattville.

Mr. and Mrs. Clyde Gregg and son, Billie of Stanton, spent Sunday afternoon with their grandmother, Mrs. A.J. Marlar.

Mr. C. A. Marlar returned home Friday after a business trip to Birmingham.

Mrs. E. H. Downs and daughter, Mrs. Blanche Boozer of Birmingham, visited friends here Monday.

Little Juanita Davis has returned from a visit with Miss Eloise Clark in McShann and relatives in Northport.

Mr. Earl Davis has returned home after attending the summer term at the University of Alabama.

Mr. C. L. Harrell is at home from Auburn, where he studied at A.P.I. during the summer

A business establishment in Tulsa, Okla., reported to police the theft of 1,000 Oklahoma tax tokens, the total value of which was only $1.

In her divorce suit Mrs. Esther Tronsgard of Los Angeles testified that her husband beat her, and told her to to "take the black eye to the judge as gift."

WILLIAM C. GOLDEN, M. D.
Office in J. R. Mullins Bldg.
Clanton, Ala.
Office Phone 151 — Res. Phone 262

666 Cures MALARIA in 7 days and relieves COLDS first day
Liquid, Tablet, Salve, Nose Drops
Headache, 30 min.
Try "Rub-My Tism" — World's Best Liniment

J. B. ATKINSON
Attorney at Law
Office over the New Parisian Store

HAYRIDE PARTY HONORS OUT-OF-TOWN GUESTS RECENTLY

A hayride and chicken fry was given by the young peope of Plantersville in honor of Miss Mary Margaret Riley of Ensley and Misses Gertie Grooms and Ethelyn Caton of Bessemer.

The party of about thirty met at the home of Steve Cruise and rode on hay wagons about two miles out of town There they enjoyed a chicken fry and other refreshments. They returned to the home of Steve Cruise and danced until midnight.

The party was chaperoned by Mrs. Stan Frasier, Mrs. Clifford Rush and Mrs. Jack Riley. The girls have enjoyed many social events during their visit. Mrs. Riley and the girls have been enjoying a visit with Mr. Riley at the Rush Inn of Plantersville and will return to their respective homes Tuesday.

Mr. Riley will remain to continue his work at the new asphalt plant which was erected in Plantersville this summer.

BIRTHDAY CELEBRATION

On last Sunday, August 21st, a large crowd of relatives and friends gathered at the home of Mr. and Mrs. C. H. Hand to celebrate the sixty-ninth birthday of Mr. S. L. Hawk.

All his seven children were present, including thirty-five grandchildren, also lots of other relatives and friends.

Dinner was spread in the beautiful oak grove. All spent the afternoon in pleasant conversation. Good music was made by Claude Little, Jack Coker, Audie, Grady and Arnold Brown, after which everyone departed with best wishes.

It Pays To Trade In Clanton!

Chilton Girl Honored In Birmingham Fri.

Miss Kate Kelly, daughter of Mr. J. A. Kelly of Jemison and the late Mrs. Jennie Kelly, was honored Friday afternoon, August 19th with a surprize tea and shower given her by Miss Mary [illegible] of Birmingham

This affair was held in the home of Mrs. Guy Mottock at East Lake. The living room was beautifully decorated with summer flowers of various colors. After the many beautiful presents were opened, refreshments were served to the following guests: Mrs. Annie Davidson, Miss Sara Frances Davidson, Miss Alma Maryana, Mrs. Annie Davidson, Mrs. W. C. Gattis, Miss Rosalie Thornton, Mrs. Ray Davidson, Mrs. Guy Mottock, Mrs. Frank Livsey, Mrs. Charley Miller, Mrs. Susie Moody and Miss Mary Alice Thornton.

Miss Kelly, who has spent the past Summer in Birmingham, was an honor graduate of Jemison High School this past year and will enter the training school at South Highland Infirmary August 30.

DON'T SUFFER HAY FEVER or ASTHMA Symptoms

Don't suffer without trying a doctor's treatment for symptoms of either hay fever or bronchial asthma (or both) that has been in use for more than 25 years with a record of enduring relief in thousands of cases. Come in and ask us about Dr. Fugate's Prescription. No narcotics or habit forming drugs and is safely taken by children. May be used under a money-back guarantee.

UPCHURCH DRUG CO.
Clanton — Alabama

HOWARD BROTHERS
FRESH CUT FLOWERS
For All Occasions
FUNERAL DESIGNS
Thorsby Phone 77 Alabama
1-6-12Mpd.

Singer Sewing Machines
New for sale, or I will buy, sell, trade or what have you. I guarantee to sell used machines for less—come to see me. I have anything you may want, or I will get it for you.
Call on me for any repair service and all machine parts.
Also see me for any kind of Life Insurance.
SINGER SEWING MACHINE SHOP
Next door to Calloway's Drug Store—Main Street
JAMES H. DANIEL Clanton, Alabama
(6|9|6Mc.)

Party Of Thirty-One Clanton People Enjoy Three-Day Fishing Jaunt Recently

Perhaps the largest party of Chilton County men ever to leave Clanton for a fishing trip, left from the Taylor Wholesale Saturday evening, August 13, for Bayou LaBatre, Ala., 15 miles below Mobile, for three fishing in Mobile Bay and the Gulf of Mexico.

Members of the party, thirty-one in all, boarded two boats at Bayou LaBatre early Sunday morning. The boats were the "Sweeheart" and the "Doris Write". Those boarding the "Sweetheart" were as follows: Lester Jones, Kermit Cobern, Leroy Martin, John Hancock, Sunshine Chism, Cliance Hand, Bill Hampton, Bonnie Hand, Ed Cooper, Elwyn Gore, Benson Sims, Louie Smith, Rube Wyatt, Washie Mims and Evon Mims.

Those boarding the "Doris White" were as follows: Jimmie Taylor, W. M. Polk, John Armstrong, Dr. J. P. Hayes, M. R. Lancaster, Raph Bryan, Dick Hayes, Homer Roberts, Dr. C. O. Lawrence, T. L. Williams, Hance Alred, John Deramus, W. E Huddleston, Rucker Sims. Loren Smith and Luther Foshee.

Captain Clarence Bryant was in charge of the "Sweetheart" and his brother, Captain Earl Bryant was at the helm of the "Doris White." These two men spared no efforts to see that their guests enjoyed every hour of the three-day trip. Good food was served at every meal during the entire trip.

The boats left Bayou LaBatre and cruised out into Mobile Bay early in the morning. Stormy weather on the Gulf prevented fishing there all day Sunday. The party fished near Ft. Morgan, Dauphin Island, Mississippi Sound and Ft. Gaines Sunday and Monday, catching only small fish, including trout, Some weighing around two pounds.

Captains of both boats pronounced the water suitable for fishing Tuesday morning and into the Gulf of Mexico the party sailed. The party was scheduled to return Tuesday night, and this allowed only one-half day of fishing in the Gulf.

Due to the still unsettled condition of the water only a few deep sea fish were caught. Perhaps the largest one caught was a fifteen-pound Ling, an edible fish. Several Dolphins were landed, and a few mackerel. A small Hammerhead shark was landed by Louie Smith. Bonnie Hand brought in the largest Ling on the "Sweetheart." Lester Jones caught several Dolphin.

Anyway enough fish were caught to satisfy the appetites for fish of those aboard, and the recreation and rest the cruise afforded in some measure compensated for the none too abundant luck, caused by the unsettled condition of the weather. Sunburns and healthy tans were accumulated by some of the party, which all goes with this type of fishing.

Mrs. Ben Tyus was called Monday of last week to the bedside of her brother, J. D. Evans. He died Tuesday evening at 5:30 o'clock. She returned Saturday morning.

Announcing
the Opening of
THE
BICYCLE
Repair Shop
Guaranteed Repairs to All Makes of
BICYCLES
Located Back of Southern Seed & Plant Co.
CARTER MITCHELL
Owner

POPWELL
Radio
And
Refrigeration
SERVICE
—General Repairs—
Radio — Parts — Supplies
Phone 42 — — — Clanton

PERSONALS - SOCIAL ITEMS

Call 147 or 40-W

Dr. and Mrs. Raymond Calloway of Birmingham visited his mother, Mrs. L. A. Calloway Sunday.

Mrs. W. H. Sartor is now able to sit up after six weeks illness.

The friend of Mrs. Grady Harris will be glad to know she is at home from the hospital and doing nicely.

Mr. Alex Margolis is here with his sister, Mrs. M. Lande, recuperating from a serious operation.

Miss Mildred Maddox is visiting her grandmother, Mrs. Branch.

Miss Alice Polk is visiting Mr. and Mrs. Raymond Christian of Tuscaloosa.

Miss Dorothy Lee Crabtree has returned to her rome in Birmingham after spending several weeks with Miss Edith Thompson.

Little Miss Billie Adams of Mountain Creek has been with her aunt, Mrs. Louie Smith for a short visit.

Mr. Hal Broadhead and mother of Montgomery, stopped over in Clanton Sunday, enroute to Tuscaloosa to see Mr. Grady Broadhead who is in the Veteran's Hospital.

Mr. Carey Hudson and family of Piedmont spent Sunday here with relatives.

Mr. Chester Wingard, Mr. B. N. Ivey Mr. J. T. Searcy and his brother were in Orange Beach, Fla., last Saturday fishing.

Mrs. J. Mell Martin, Mrs. S. L. Ellis, Miss Frances Ellis and Mr. Sam Martin returned Friday from a visit to Lanett and eWst Point, Ga.

Mr. and Mrs. Sunshine Chism and ittle daughter are spending their vacation in Clanton .

Mr. S. L. Ellis of Birmingham spent the week end here.

Mrs. Wilbur Smith and little daughters of Birmingham spent several days with the families of Loren and Louie Smith.

Miss Eleanor Horn of Tifton, Ga., and Auburn was the week end guest of Miss Mattie Jo Barber.

Mr. and Mrs. Langston Norris of Birmingham were the week end guests of Mr. and Mrs. D. Hogan.

Mr. and Mrs .Grady Taylor and children of Birmingham spent the week end with Mrs. Bama Cox.

Mr. and Mrs. W. W. Wingard visited relatives in Columbus Sunday. Their children returned rome with them.

Dr. and Mrs. J. E. Edgar are spending their vacation in Shreveport, La.

Mr. M. Lande is in New York visiting with his uncle, Mr. Ben London of Johannesburg, South Africa.

Misses Mary Jane Mullins and Betty Jean Dillon have returned to their homes in Birmingham after spending several days with Miss Willodean Stewart.

Mrs. Macey Jones was hostess to the Entre Ami Sewing Club last Thursday. Those spending the day with Mrs. Jones were Mesdames M. L. White, P. T. Hinkle, N. S. Johnson, Hugh Simpson, John VanDerveer, T. C. McSwain.

Mrs. P. T. Hinkle and Mrs. E. O. Lane of Montgomery spent Tuesday with Mrs M. L. White.

Dr. T. H. Neighbors of Goodwater was a visitor to Clanton Tuesday.

Mrs. Hugh Jones, Miss Mary Courtney Jones and Miss Dixie Johnson are visiting Mrs. L. F. Gerald and Miss Celia Gerald at Lagoona Beach, Fla.

Friends of Mrs. W. A. Reynolds will be glad to know that she is now at home recovering from an auto accident.

Miss Sarah Thomas of Sylacauga is visiting Miss Nell Rockett.

Miss Beverly Hester is at home recuperating from an appendicitis operation.

Mr. and Mrs. O. D. DeLoach, and son are on a vacation in Florida.

Mr. and Mrs. A. S. Prince and son, Wilbur, spent Tuesday in Alexander City.

Mr. William Arthur Willis spent Sunday in Birmingham with his mother who is in South Highlands Hospital.

NOTICE OF MORTGAGE FORECLOSURE SALE

State of Alabama, Chilton County:

Whereas, on April 20th, 1933 W. G. Maynard and his wife, Mrs. Birdie Maynard executed and delivered to Charles E. Lucas note and mortgage in the sum of five hundred and eighty dollars ($580.00) and due and payable on or before March 20th, 1935 evidencing and securing an indebtedness due by them to the said Charles E. Lucas, which mortgage is recorded in the office of the Judge of Probate of Chilton County, Alabama in Book 249 at page 208 and which said mortgage conveys the following described real estate situated in Chilten County, Alabama, to-wit:

The Northwest Quarter of the Southeast Quarter and the Northeast Quarter of the Southwest Quarter of the Southeast Quarter and the North Half of the Northwest Quarter of the Southwest Quarter of the Southeast Quarter all in Section 25, Township 23, Range 13, containing 65 acres more or less. This mortgage is executed subject to a first mortgage of Nine Hundred Dollars ($900.00) to the Federal Land Bank of New Orleans, La.; and

Whereas, default having been made in the payment of the indebtedness secured by said mortgage, the said Charles E. Lucas will on Monday, September 26th, 1938 under and by virtue of the power of sale contained in mortgage, during the legal hours of sale, in front of the courthouse door in Chilton County, Alabama, sell to the highest and best bidder for cash the above described real estate conveyed in said mortgage for the purpose of paying the expenses of this mortgage foreclosure sale, including a reasonable attorneys fee and the indebtedness secured by said mortgage and the remainder, if any, to be turned over to mortgagors in said mortgage or their legal representative.

Witness my hand and dated this the 17 day of August, 1938.

CHARLES E. LUCAS,
Mortgagee.
J.B. ATKINSON,
8-18-3tcA. Attorney for Mortgagee

Give some thought to the Laxative you take

Constipation is not to be trifled with. When you need a laxative, you need a good one.

Black-Draught is purely vegetable, reliable. It does not upset the stomach but acts on the lower bowel, relieving constipation.

When you need a laxative take purely vegetable

BLACK-DRAUGHT
A GOOD LAXATIVE

HILYER REUNION

On Sunday, August 21, the Hilyer reonion was held at the home of S. H. Hilyer, Sr. A large crowd attended.

The morning was spent in laughing and talking and having a good time.

At 12:00 dinner was served under the oak tree that stands in the yard. Thanks were offered by Mr. J.D. Hilyer, as it was impossible for Rev. J. T. Daniel to be there until 2:30.

At 2:30 Rev. J. G. Daniel preached a fine sermon.

The children and in-laws present were Mr. and Mrs. T. J. Hilyer, Mr. and Mrs. S. H. Hilyer, Jr., Mr. and Mrs. Lon Farris, Mr. and Mrs. E. M. Hilyer.

The grandchildren and great grandchildren present were J. Hilyer, Mr. and Mrs. Jessie Hilyer and children, Mr. and Mrs. F. A. Mims and children, Mrs. Leona Broadhead and son, Mr. and Mrs. Jessie Driver and baby, Mr. and Mrs. V. S. Farris and children, Earnest Hilyer, Ruby Hilyer, Louise Hilyer, Bud Lockhart, Mary Hilyer, Mr. and Mrs. L. C. Hilyer, Mr. and Mrs. J. Matt Davis and children, Mr. and Mrs. S. E. Hilyer, Mrs. Ollie Benson and children, Mr. and Mrs. Achie D. Hilyer and son, Miss Lois Hilyer, Mr. and Mrs. Reubin Gore and children.

Martha Hilyer, Mr. and Mrs. Zeb Lockhart and children, Doris, Farris, Jessie Lee Hilyer, Mr. Hilyer's great great grandchild was there—little Earl Waide Hilyer. His only living sister who is 82 years of age, was there—Mrs. Ellen Eiland, her daughter and her husband was there, Mr. and Mrs. A. L. Bowles.

The visitors were Mr Edgar Pruitt, Mr. Charlie Pruitt, Miss Audrey Shields, Miss Geneva Mingo, Mr. Lincoln Robinson, Miss Eleanor Gallops, Mrs. Mollie Gallops, Mr. Odis Robinson, Mrs. Jannie Chandler.

Mr. Alton DeLoach, Rev. and Mrs. J. T. Daniel, Mr. H. G. Daniel, Mr. and Mrs. Obie Cleckler and children, Mr. and Mrs. Isaac Littleton and daughter, Mr. and Mrs. Alvin Simmons and children.

Macedonia Beat 11

Next Sunday is our regular preaching Sunday, so everybody is invited to come out to the service, as the writer will preach at 11:00 o'clock and the pastor will preach at 7:30 P.M.

We have changed the Saturday night service until Sunday night. Please keep this in mind.—V. G. SMITH.

It Pays To Trade In Clanton!

OPEN
ALL NIGHT!
For Your Convenience

For the convenience of our customers we recently inaugurated our policy of remaining open 24 hours, rendering the same efficient, courteous service each hour that you find here during the day.

We wish to take this opportunity to express our thanks for the splendid business we have enjoyed since being in business.

Phone 49-M for Service
ACROSS STREET FROM THE FORD BUILDING

SHELL
SERVICE STATION
J. A. Hayes, Mgr. — — — Clanton, Ala.

Ready For Business !
With One Of The Most Modern
GINS
In This Section Of Alabama

NEW WAREHOUSE

We have just recently erected another new, large and modern warehouse for the storing and protection of your cotton.

You will find our warehouse facilities among the best to be found anywhere in the State.

We are not only ready to do your ginning, we have already started ginning on the 1938 cotton crop.

The first bale was ginned last Tuesday with an excellent staple and sample. When we gin your cotton you are assured of getting a good sample at all times.

Our scales are equipped with newest recording beams assuring accurate weights, by an experienced weigher.

Planters Gin & Whse. Co.
(MULLINS & POPWELL)
CLANTON - - - ALABAMA

ONE PAIR OF EYES TO LAST A LIFETIME!
One pair of eyes must serve you all your life . . . bring you 85 per cent of all you learn; direct 80 per cent of your actions. No care or consideration is too great to give them for upon their sight depends your livelihood, your happiness, your success in life. Make their work easy; save their strength. Have them examined by
DR. S. A. BARSON
who will be at the Exchange Hotel the second and last Mondays in every month.

WILL BE IN CLANTON AUGUST 29TH

DR. S. A. BARSON
Optometrist
402-3 First National Bank
Montgomery, Ala.

HILLMAN HOTEL
BIRMINGHAM, ALABAMA
200 Rooms
Rates from $1.50 up with Private Bath
Free Parking in Lot Adjoining Building
W. T. WILSON, LESSEE-MANAGER
6-30-25tc.

FAIRVIEW

The revivals of this community have just closed for this season, with the greatest revival ha din many years.

The Sunday School class No. 2 of Pleasant Grove gave a social at the church Saturday night which was enjoyed by all who attended. Games were played until a late hour, after which sandwiches and cake with lemonade were served to the guests.

Mr. and Mrs. L. C. Elouise Warren, Louise Keen, Mr. Irby Keen, Carlos and Willie Nell Owen, and Mrs. J. N. McKee attended the reunion at Mr. and Mrs. Seales at Maplesville Sunday.

Mr. and Mrs. V. C. McKee and children spent the week end in Birmingham with Mr. and Mrs. R. M. Maddox.

Mr. and Mrs. J. T Cox were the guests of Mr and Mrs. Sam Jones of Montgomery Sunday.

Mr. and Mrs. Bill Jackson spent the week end with friends and relatives of Clanton.

Mr. and Mrs. Delos Culp visited friends at Verbena Friday night.

Mr. and Mrs. D. P. Culp motored to Greenville Monday to get their house furniture. We welcome them back to our community.

Mr. and Mrs. Cliff Keen and family of Wilson Dam visited friends and relatives of this community last week.

PLEASANT GROVE

There will be an all-day singing in the new books at this place the fourth Sunday in this month, August 28. All singers and lovers of music are cordially invited to be there. Please bring your new books and lunch and let's spend the day in a good singing. 2t

Celebrating Golden Jubilee

MR. AND MRS. J. W. HENLEY

Mr. and Mrs. John William Henley celebrated their 50th wedding anniversary August 15. They were married on August 15, 1888 in Pleasant Grove Church near Clanton. Mr. Henley has been engaged in the lumber business more than 40 years, having two sons associated with him.

Mrs. Henley was Posie Lee Wells, daughter of the late Mr. and Mrs. James L. Wells of Chilton County. Mr. Wells was a cavalryman in the War Between the States.

Mr. and Mrs. Henley, along with their children and grandchildren enjoyed a barbecue at Narrow Lake Inn.

The children are Clarence, Fred L., Earl, and L. C. Henley; Mrs. E. Hinds Jones, all of Montgomery and Mrs. G. O. McKee of Selma. The six grandchildren are Cecil and Thomas Henley, J. W. and Gilvia McKee, Jr., of Selma, and Austin Hinds Jones and Kathryn Lee Henley.

WE ARE READY TO GIN YOUR COTTON

We want the cotton growers of this section to know that we are now ready to gin their 1938 cotton crops with a thoroughly reconditioned gin.

As the season begins to rush, you will also find that we are equipped to give you as quick service as is possible and assure you of a clean sample at all times.

▶ FREE GIFT ◀

With the first bale brought here by each of our customers, a very attractive gift will be given each one. This is to show you we appreciate your patronage.

FARMER'S
Gin and Warehouse Co.
— WEST END —
F. B. Goodgame — — — — Clanton

THERE'S A CAREFREE SUMMER IN YOUR LAUNDRY BAG!

Yes, a summer free from weary wash days . . . minus those endless hours of struggle with your family washing. A summer that means relaxation.

You owe it to yourself! Just fill your laundry bag with the family wash and give it to our routeman. Your clothes will come back spotless clean, carefully ironed.

Yet this painless way to get lovely, clean laundry delivered to your door costs so little. Why not send us ALL your wash?

Give your bundle to our routeman the next time he calls. Or, for immediate service call 119.

Damp Wash 10 lbs. 30c
ADDITIONAL POUNDS ..... 3c Ea.

CLANTON LAUNDRY and CLEANING COMPANY
PHONE 119 CLANTON, ALABAMA

NOTICE

STATE OF ALABAMA
CHILTON COUNTY
In Probate Court

By virtue of an order of Honorable J Lee Smith, Judge of Probate of Chilton County, Alabama, made on the 3rd day of August, 1938, I. Grady Reynolds, the Commissioner named in said order, will sell to the highest bidder, for cash, at public sale in front of the Court House door of Chilton County, Aabama, between the hours of eleven A. M. and four P. M., on Friday, August 26. 1938, for the purpose of distribution among John Foshee, Virginia Duncan and Vivienne Duncan, joint owners of said lands, the following described property, to-wit:

Parcel No. 1. N½ of SE¼ of SE¼ except 2 acres in NE corner, in Section 12, Township 20, Range 6, containing 18 acres, more or less. surface right only, situated lying and being in Jefferson County, Alabama.

Parcel No. 2. Beginning at E Margin of Maplesville & Randolph Road, 8ft. S or Section line or Section 16 & 20, thence running along said margin of said road 105 feet; thence in an Easterly direction 420 feet, thence in a Northerly direction 105 feet to point 8 feet South of Section line: thence in a westerly direction 428 feet along said Section line 8 ft. from the Section line to a point of beginning. Being 1 acre, more or less, and being in SE corner of NE¼ of NE¼ and NE cor. SE¼ of NE¼. Section 20, T. 21, Range 12, situated lying and being in Maplesville, Chilton County, Alabama.

Parcel No. 3. NE¼ of SW¼, Section 34, SE¼ of SE¼. Section 33, one acre in NE corner of SW¼ of SE¼. Section 33, on this one acre is one 6-room bungalow, barn smoke house and shop building, said house and 1 acre lying north of the old Maplesville & Clanton Highway and facing same. All in T. 22, R. 13, containing 81 acres, more or less. Situated lying and being in Chilton County, Alabama.

Parcel No. 4. Frac. Sec. NW¼ of NW¼; two acres in NW corner of SE¼ of NW¼; four acres in SW cor. of NE¼ of NW¼; four acres on West side of NE¼ of NW¼, all in Sec. 25, T. 21, R 12.

N½ of NE¼ and NE¼ of NE¼, Sec. 25. T. 21, R. 12.

W½ of SW¼. Sec. 24, T. 21, R. 12.

S½ of SE¼ and SE¼ of SW¼, Sec. 24, T. 21. R. 12.

All of the above property being known as the Cobern place.

All of said property being situated in Chilton County, State of Alabama.

Parcel No. 5. SW¼ of SW¼ and the S½ of SE¼ of SW¼. Sec. 23, T. 21, R. 12. S½ of NW¼ of NE¼ and SW¼ of NE¼; NE¼ of NW¼, all in Sec. 26, T. 21. R. 12. Said property being better known as the Crofford Place. All of said property being situated in Chilton County, State of Alabama.

Parcel No. 6. Begin at the Southeast Corner of (No. 50) on Main Street and Second Avenue, thence along 2nd Avenue 100 feet to a stake, the point of beginning of lot described in this deed, which is lot No. 53; thence along a parallel with Main street between Lots No. 52 and 53, 100 feet to a stake, thence along a line parallel with Second Avenue, 50 feet, thnce along the line between Lots No. 53 and 54, to Second Avenue, thence along Second Avenue 50 feet to a point beginning being a parcel or tract of land 50 by 150 feet and more particularly described as a part of SE¼ of NW¼ of Section 10, T. 24, R. 9E, and also the following tract or parcel of land in Braehead, Alabama, viz. described as follows; begin at SE corner of Main Street, and 2nd Avenue thence along Second Avenue 100 feet to point of beginning, thence parallel with Main Street 150 feet to Second Alley. thence along said Alley 50 feet, thence back 150 feet parallel with Main Street to Second Avenue thence along said avenue 50 feet to point of beginning a tract or parcel of land 50 by 150 feet being Lot No. 52 in Braehead, Alabama, as mapped the U. K. Custard, Civil Engineer located in the SE¼ of NW¼, Section 10, T 24, R. 9E. Mineral right reserved. All of said land situated lying and being in Braehead, Bibb County, Alabama.

Parcel No. 7. Lot No. 32. as described by the A. D. Belcher map of the Town of Lucile, made by the county Surveyor, and recorded in the Probate office of Bibb County, in Vol. 7 of Deeds, Page 179, said lot being 100 by 150 feet; and also the North half of Lot No. 33, as described by the above mentioned map. Mineral rights are reserved. Said property is situated lying and being in Bibb County, Alabama.

This August 3rd, 1938.

GRADY REYNOLDS
Commissioner.

8-11-3tc

CARD OF THANKS

We wish to take this means of expressing our sincere thanks and appreciation to our many friends and neighbors for their kind deeds and sympathy shown us during the shocking death of of dear son and brother, J. T., which occurred June 8th. Especially do we want to thank Bro. Trice, Bro. Stillwell and Griffin Funeral Home for their kindness. May God's richest blessings rest with you is our prayer.—Mrs. Daisy Crane, Mrs. Grady Davis, Mrs. Charlie Sansom.

NOTICE

In the matter of the estate of John Marion Baker, deceased.

Notice is hereby given that A. J. Tyus, administrator of the estate of John Marion Baker has filed in this Court his account, vouchers, evidence and statements, for a final settlement of his administration of said estate, and that the 12th day of September, 1938, has been appointed a day for such settlement.

Witness my hand this the 16th day of August, 1938.

J. LEE SMITH,
Probate Judge.

8-18-3tc.

CHESTNUT GROVE

We are glad to state that the health is very good here at present

We had a good revival here last week. We think that Rev. Horace Nabors did some good work here last week. We have nine that professed Christ as their personal saviour.

They will be baptized at Mahan's Creek bridge or near it on the S. A. Curry place next Sunday afternoon at 2:30. We would be glad for you to come and bring somebody with you. Brother Nabors will preach at the schoolhouse at 11 A.M. and be at the creek at 2:30 P.M. Everybody invited to come. The candidates for baptism are Miss Margaret Nabors, Miss Betty Denson, Mr. Evander Lucas, Miss Nannie George Hall, Mrs. Gladys Wood, Miss Claris and Wilma Lucas.

Misses Lillian and Hazel Aldridge of Spring Creek spent the week end with Miss Edna Lucas.

Mr. T. Y. Lucas and Mr. Aaron Nabors and Miss Wilma Lucas were in Birmingham Saturday on business.

Mr. and Mrs. G. G. Nabors spent the week end with his father, H. B. Nabors, of Dargin

C. O. LAWRENCE, M.D.
Mullins Bldg.
Phones: Office 186; Res. 31
Office Hours
9 to 11 a.m. and 2 to 5 p.m.
Sundays by appointment only
Special attention to diseases of Eye, Ear, Nose and Throat

BUS SCHEDULE

CENTRAL ALABAMA COACHES

Connections Through Selma Terminal To Demopolis-Livingston-Meredian * Thomasville-Jackson-Mobile *** Thomaston-Linden *** Marion-Greensboro *** Camden-Monroeville.**

Direct Connections At Clanton From Calera and Birmingham via Southeastern Greyhound Lines

Read Down			BIRMINGHAM—CALERA—CLANTON—SELMA				
6:15 a.m.	10:00 a.m.	5:30 p.m.	Lv. Birmingham	Ar.	9:15 a.m.	2:00 p.m.	7:40 p.m.
7:25 a.m.	11:10 a.m.	6:40 p.m.	Lv. Calera	Lv.	8:05 a.m.	12:49 p.m.	6:25 p.m.
8:08 a.m.	11:53 a.m.	7:23 p.m.	Ar. Clanton	Lv.	7:30 a.m.	12:07 p.m.	5:40 p.m.
8:10 a.m.	12:10 p.m.	7:30 p.m.	Lv. Clanton	Ar.	7:30 a.m.	11:50 a.m.	5:30 p.m.
8:37 a.m.	12:35 p.m.	7:55 p.m.	Lv. Maplesville	Lv.	7:00 a.m.	11:20 a.m.	5:00 p.m.
8:55 a.m.	12:55 p.m.	8:15 p.m.	Lv. Plantersville	Lv.	6:40 a.m.	11:00 a.m.	4:40 p.m.
9:30 a.m.	1:30 p.m.	8:50 p.m.	Ar. Selma	Lv.	6:10 a.m.	10:30 a.m.	4:10 p.m.
			SELMA—DEMOPOLIS—LIVINGSTON—MEREDIAN				
	3:00 p.m.	9:30 p.m.	Lv. Selma (C.M.L.)	Ar.		9:55 a.m.	3:40 p.m.
	4:35 p.m.	11:05 p.m.	Lv. Demopolis	Lv.		8:30 a.m.	2:15 p.m.
	5:20 p.m.	11:20 p.m.	Lv. Livingston	Lv.		7:35 p.m.	1:20 p.m.
	6:25 p.m.	12:25 p.m.	Ar. Meredian	Lv.		6:30 a.m.	12:15 p.m.
			SELMA—THOMASVILLE—MOBILE				
10:15 a.m.	6:25 p.m.		Lv. Selma (S.E.G.L.'	Ar.			11:50 a.m.
12:45 p.m.	8:40 p.m.		Lv. Thomasville	Lv.			9:35 a.m.
1:50 p.m.	9:50 pm.		Lv. Jackson	Lv.			8:20 a.m.
3:50 p.m.	11:50 p.m.		Ar. Mobile	Lv.			6:00 a.m.
			SELMA—MARION—GREENSBORO				
12:20 p.m.	3:00 p.m.		Lv. Selma (S.C.)	Ar.		10:00 a.m.	12:45 p.m.
1:20 p.m.	4:00 p.m.		Lv. Marion	Lv.		9:05 a.m.	11:45 a.m.
	4:40 p.m.		Ar. Greensboro	Lv.			11:00 a.m.
			SELMA—THOMASTON—LINDEN				
	3:00 p.m.		Lv. Selma (S.C.)	Ar.		10:00 a.m.	
	4:20 p.m.		Lv. Thomaston	Lv.		8:35 a.m.	
	4:45 p.m.		Ar. Linden	Lv.		8:15 a.m.	
			SELMA—CAMDEN—MONROEVILLE				
	2:55 p.m.		Lv. Selma (M.B.Co.)	Ar.			12:05 p.m.
	4:35 p.m.		Lv. Camden	Lv.			10:30 a.m.
	5:45 p.m.		Ar. Monroeville	Lv.			9:10 a.m.
					Read Up		

Clanton Ticket Office at Shell Service Station—Phone 144-W

Connecting schedule shown heroon are those in current use as published by the various carriers and are given as information only

AUTO PAINTING Make your car look new | RADIATORS Cleaned and Repaired

GIBBONS GARAGE

ON HIGHWAY — Thorsby, Alabama

GENERAL AUTO REPAIRING

"WE SPECIALIZE IN BODY AND FENDER WORK"

Come in and get our prices on your work. We are always pleased to figure with you, even if you are not ready to have your work done.

Bargains in New and Used Parts —Tires, Tubes and Accessories | We Weld Anything But the Break of Day and Broken Hearts

5-19 38—6 M pd.

SCHOOL DAYS Are Here Again

And Levine Brothers Invite the Parents and Children to Make This Store Headquarters for School Supplies

Composition Books-

Composition Books, 3 Styles to Pick From. "Big 5" Has 220 Pages and Has Genuine Watermarked Paper

5c

Note Book and Paper

Extra Capacity, Large Ring Size. Water-Resisting Embossed Covers With Reinforced Back and Printed Schedules Inside

10c

We have a complete line of

INK — MECHANICALS
PENCILS — SCISSORS
PASTE — ERASERS
GLUE — PROTRACTORS

Pencil Tablets . . . Loose Leaf Note Books . . . Ink Tablets . . . Spiral Bound Books . . . One-Dip Pens . . Fountain Pens . . . Typewriter Paper . . . Second Sheets . . . School Bags . . . Filled School Kits . . .

SHARPENERS — PORTFOLIOS
LEADS — SCHOOL KITS
CRAYONS — MEMO BOOKS
BRUSHES — TIME BOOKS

Our Childrens School Dress Department and Boys Furnishings Are Most Complete

LEVINE BROS.

I. S. Levine — — — CLANTON — — — — Sol Levine

County High School Will Open On Sept. 5

The local high school opens for the 1938-39 session Monday morning, September 5, at nine o'clock. There will be a brief informal program to which the public is cordially invited. All high students moving into the community during the summer should see the principal before the opening day of school to arrange their program of studies for this year. The principal will be at the high school each day of the week of August 29 to Sept. 3 to assist any student in making plans for his work for the year.

The vacancy caused by the resignation of Mr. J. T. Searcy has been filled by the appointment of Mr. R. M. Snuggs of Hartford, Ala. The vacancy of Mr. J. B. Varnell will be filled by Miss Rosa Strawbridge of Sulligent, Ala.

The principal takes this method of extending to all the patrons of the high school an invitation to visit the school at every opportunity during the year.

MISS MARY ALICE WILLIAMS HONORED WITH SHOWER

Mrs. T. M. Dennis honored Miss Mary Alice Williams last Friday afternoon, August 19 at her home, with a miscellaneous shower.

On the receiving line were Mrs. Dennis, hostess, Miss Williams, honoree, Mrs. Lancaster, Mr. Manning, bother of the groom, Miss Manning and Miss Roper, maid of honor.

Miss Nell Ross Mullins presided over the bride's register. Mrs. C. M. Roper of Louiville, Ky., Mrs. E. J. Downs, Mrs. M.E. Slaughter, Mrs. Melvin Weil, Misses Dorris and Katherine Tucker, all of Birmingham, Miss Willie Mae Wells, Mrs J. Lee Smith, Mrs. James Arnold, Miss Jane Pitts and Misses Dorris Downs, Eugenia Brassell, Malinda and Elizabeth Dennis assisted in entertaining.

Garde flowers were used. An ice course was served to about fifty guests that registered during the afternoon.

Miss Williams wore a pink net over taffeta.

WANT ADS

FOR SALE

1 New Electric Refrigerator, size 4-6. Cash price—$144.50. Sale price—$129.50 $10.00 down and $10.00 per month, no carrying charge.

1 New Electric Refrigerator, size 6 ft. Cash price—$169.50. Sale price—$144.50. $10.00 down and $10.00 per month, no carrying charge.

New 3-Piece Porch Sets. 2 rockers and Settee. Price—$8.95. Sale price—$6.95. $1.00 down, $1.00 week.

TIFFIN FURNITURE CO.
6th Street, South of Courthouse

MEN WANTED—Good nearby Rawleigh Route now open. If willing to conduct Home Service Business while earning $30 and up weekly, write immediately.—Rawleigh's, Dept. ALH-42-45, Memphis, Tenn. (8-25-1tpd.)

FOR RENT—5-room dwelling in North Clanton. Garage, fine garden, city water and conveniences. To responsible party. House in excellent condition and terms reasonable.—See Arthur Watson, at Mitchell Dam, or in Clanton on Saturdays. 1tp.

FOR SALE—1936 Chevrolet pick-up truck. New 6-ply tires. Looks and runs almost like new. Sell cheap for cash, or on terms. Or will accept mule or horse as part payment.—W. B. Henley, Clanton, Ala., Route 6, or see at W.F. Culp Store on Billingsley Road 8-25-1tpd.

ROOMS FOR RENT—Furnished or unfurnished. One block from business section of Clanton. Telephone 239-J, Clanton. 8-25-tfc.

FOR RENT—Light and airy unfurnished front room with bath in new apartment house. Phone 74-J. (8-35-1tc)

FARM FOR SALE—36½ acres located 2 miles south of Thorsby on highway. Includes 2 dwellings, one with electricity, garage, barn, smokehouse, 2 good wells of water and pasture. Priced reasonable.—N. K. Blankenship, Calera, Ala. 8-11-3tp

IF YOU—want to rent, sell or buy real estate of any kind—C. Reese Mullins Co., Clanton. 8-18-4tc

FOR SALE—One second hand shallow well pump with meter. 1-4 horsepower. $10.00.—W. C. White, Mt. Creek. Ala. 811-3tp

EQUITY IN CAR—Will sell $175 equity in 1935 model Ford V-8 two-door sedan for only $75.00 cash, or what have you to trade. Small balance due on car in easy monthly payments. Car is in good condition with five good tires and seat covers. A real bargain. Apply at the News office where car can be seen. Owner needs the money and not the car.

NOTICE—I am at the present time devoting my entire time to private nursing. Special rates on obstetrics. Phone 130.—Grace Robinson, (R. N.) 8-183tp.

SEALS REUNION

On Sunday, August 21, a few of the friends of Mr. and Mrs. B. M. Seals met at their home in Maplesville for the annual reunion. The morning was spent in laughing and talking with some attending church services at Maplesville. At noon a bountiful lunch was spread under the shade trees. Those enjoying this great day were:

Mr. and Mrs. B. M. Seals, Mr. and Mrs. L. C. Keen and children, Warren, Eloise and Louise, Mr. and Mrs. Morris Keen, Mr. E. D. Keen, Mr. J. N. McKee, Misses Willie Nell and Evelyn Owen, Mr. Carlos Owen, Mr. R. N. Billingsley and Mr. Oncie Garner. The afternoon guests were:

Mr. Charlie Haggard, Miss Annie Haggard, Mr. Arthur and Mrs. Supportice.

Late in the afternoon everyone left hoping to meet back at the reunion next year.

MR. AND MRS. BILL MINOR ARE PARENTS OF FINE BABY GIRL

Mr. and Mrs. Bill Minor have announced the arrival of a fine baby girl at their home here on Friday night, August 19. She has been named Mary Jacqueline.

EIGHT PERSONS PLACED IN JAIL DURING PAST WEEK

There were eight persons placed in the County jail on various charges according to the records at the office of the Sheriff. There were three charged with grand larceny. Other charges were as follows:

One for carrying concealed weapon; one for petit larceny; one for assault to murder; one for murder; one for assault.

THREE IMPORTANT VITAMINS URGED FOR SOIL USE, T, R, CC

J. P. Walton, young Dale County farmer who has just completed a course in applied agriculture here, says he has found the trouble with Alabama soil. It needs vitamins T, R and CC. The alert ruralist told a group of farmers at a banuet that animals and people may need several vitmins for best health, but that in his estimation farm land needs just three—T, Terracing; R, Rotation Crops for best land results; and CC, Cover Crops, to reduce the fertilizer bills and build up land for future crops.

Police at Racine, Wis., are searching for the thieves who stole 22 of the city's new "no parking" signs.

Radio And Efficient Patrolmen Return Car To Owner

Car Stolen In Selma Returned To Owner After Being Nabbed Near Here

The efficiency of Aabama's highway patrol was clearly demonstrated last Friday afternoon when Patrolmen Earl Henley and Officers Earl Leary and J. B. Hicks recovered a stolen car near Clanton.

A negro stole the car in Selma some time about noon Friday. As soon as the owner could report the loss to the State Patrol office in Montgomery a radio description of the car was broadcast. The radio message was picked up at 1:39 P.M., by Patrolmen Henley in his radio car and in less than thirty minutes the officers had the car and the negro who was on his way to Birmingham.

This is just another example of the use that can be made of Alabama's well trained highway patrol with its modern radio equipment.

MISS DAVIS TO WED MR. COBB OF GEORGIA

Of much interest to a wide circle of friends in Alabama and Georgia is the announcement made by Mr. and Mrs. Ernest H. Davis of the engagement of their daughter, C. Delle, to William Roy Cobb.

The bride-elect obtained her education in the Plantersville and Maplesville High Schools. She is a junior at Jacksonville State Teachers College where she takes an active part in Club Clubs, Morgan Literary Society and Women's Athletic Association. Because of her musical talent and ability Miss Davis has a number of friend

Mr. Cobb is the son of Mr. and Mrs. L. W. Cobb of Colquitt, Ga. After attending the Georgia Schools, he finished Georgia State Normal in 1929

The wedding will be an event of early Autumn, the plans to be announced later.

Miss Gertie Fiquette left Wednesday morning to spend her vacation at Jacksonville Beach, Fla., and other points of interest.

Mrs. Herman Jones (Esta Owen) of Coaling, spent the past week with her parents, Mr. and Mrs. J. R. Owen

Mrs. Eunice Buzbee of Florence Vista, Florida, is visiting Mr. and Mrs. R. Owen and other relatives for a few weeks.

G'MAS. RELISH SPREAD or SALAD
Dressing pt. 15c qt. 25c

FANCY ALASKA CHUM
SALMON NO. 1 CAN **10c**

HILL GROCERY CO.

PURE HOG
LARD 4 LB. CTN **45c**
8-lb. Pail 99c

WHITE TIP
FLOUR 24 lb. bag **75c**
48 Lb. Bag $1.45
GRANDMA'S WONDER 24-lb. Bag 85 48-lb. Bag $1.65

BEST GRANULATED
SUGAR 10 LB. BAG 47c

BORDEN'S ST. CHARLES
MILK 4 LARGE OR 8 SMALL CANS 25c

FULL CREAM
CHEESE Pound 15c

BEST GRADE
White Meat lb. 14c

CRACKERS Butternut Soda lb. pkg. 9c

O. K. WASHING
POWDER 5 Small pkgs. 10c

OCTAGON POWDER or
SOAP Giant Size 6 for 25c

ROYAL BLEND
COFFEE
lb. bag 15c — 3-lb. bag 43c
Fit For A King 20c — Hot Cup Coffee—lb. 10c

Irish Potatoes, 5 lbs. .. 9c
Yellow ONIONS—2 lb. 5c
BANANAS, 4 lbs. 17c
LEMONS—doz. 19
ORANGES—doz. 19
CABBAGES—lb. ....

Pure WHEAT SHORTS SPECIAL PRICE

RURAL POWER

(Continued From Front Page)

mittee chairmen and the Beats they represent:

Beat 15—C. J. Klinner, Maplesville, Ala., Route 2

Beat 7—J. B. Hicks, Maplesville.

Beat 8—Charlie Johnson, Stanton, Ala., Route 1.

Beat 10—Philip Eiland, Cooper.

Beat 3—T. L. Lecroy, Maplesville, Ala., Route 1.

Beat 6—G. M. Jones, Clanton, Ala., Route 2.

Beat 14—J. M. Nix, Jemison, Ala., Route 1.

Beat 9—Grover Jones, Clanton, Ala, Route 1.

Beat 11—Leonard Gentry, Clanton, Ala., Route 5.

Beat 4—R. M. Foshee, Clanton, Ala., Route 4.

Beat 12—J P. Bean, Clanton, Ala., Route 1.

Beat 5—W B Strock, Verbena, Ala., Route 1.

Beat 2—W. J. Allen, Jemison, Ala., Route 2.

Beat 4—Ed Minor, Clanton, Ala., Route 5.

Beat 4—J. F. Armstrong, Clanton, Ala., Route 6.

Below is the agreement that is to be used in formulating the association which is to be known as the Central Alabama Electric Membership Corporation:

Central Alabama Electric Membership Corporation

Application For Membership And For Electric Service

The undersigned (hereinafter called the Applicant) hereby applies for membership in the cooperative (hereinafter called the Corporation) and the Applicant and the Corporation agree as follows:

1. The applicant agrees to pay the sum of $5.00 for membership subscribed for by the Applicant, a Certificate for which will be issued to the Applicant upon the acceptance of the application by the Corporation.

2. When Corporation makes electric energy available to Applicant, Applicant agrees to purchase from the Corporation, and pay monthly to the Corporation for all electric energy used on premises described below now owned or occupied by the Applicant, in accordance with the rate schedule and rules and regulations established by the Corporation and agreed upon by the Rural Electrification Administration of the United States of America. The Applicant further agrees to pay a minimum monthly bill of $—— per month whether or not the corresponding number of kilowatt hours is consumed.

3. The Applicant will cause his premises to be wired in accordance with wiring specifications approved by the Rural Electrification Administration. The Applicant's house is approximately ——— feet from the proposed distribution line of the Corporation. Applicant agrees to grant the necessary assessments and rights-of-way for power line over his property free of charge.

4. The Applicant will comply with and be bound by the provisions of the by-laws, and rules and regulations of the Corporation, as may be adopted from time to time.

The acceptance of this application by the Corporation shall constitute an agreement between the Applicant and the Corporation, and the contract for electric service shall continue in force for one year from the date service is made available by the Corporation to the Applicant, and thereafter until cancelled by written notice given by either party to the other at least thirty (30) days in advance.

Dated————————,193—.

——————— Applicant

Witness ———————

——————— Post Office Address

The above application for membership accepted this ——— days of ——————, 193—.

LAND DESCRIPTION:

——— acres located on ——— side of ——————— road approximately ——— miles N-E-S-W from ———

———————————

Owner ———————

Address ———————

Central Alabama Electric Membership Corp.

By ———————

LEGION POST

(Continued from Front Page)

gion Hut, a much needed structure for the local Post, and apparently the Chilton County Post will soon see itself grow into one of the largest posts of it size in the state. It was brought out that there were sufficient numbers of veterans in this County to create and active and larger post. Others who made talks on the program Monday night were Vaughn McKee and Reuben W. Lowe, both of whom have been active in Legion work here.

The next meeting is scheduled to be held on the first Monday night in September and all ex-service men are urged to attend and hear the progressive plans now being formulated for the Chilton County Post.

Killing Confessed

(Continued from Front Page)

to his nearby home, changed shoes and trousers and fled on foot, the Sheriff quoted the youth as stating.

First the youth went to nearby Randolph, in Bibb County, from there he caught a ride to Centerville and later caught another ride to within about 25 miles of Selma, the Sheriff further quoted the youth as stating.

In Selma Sheriff Hardy and Dallas County officers Tuesday went to a residence looking for the youth only about thirty minutes before Wallace reached there, the Sheriff said.

About 11:30 A. M. Wednesday, Sheriff's Deputy White, of Autauga County, arrested Wallace as the latter was walking along the railroad tracks near Freemont, took him in custody and notified Sheriff Hardy. Sheriff Hardy met Autauga County officers at Prattville and placed Wallace in jail at Clanton at 2:30 P. M. Wednesday on a charge of murder on a warrant sworn out by Hardy, the Sheriff said.

Confession Reported Made

The Sheriff said Wallace confessed about an hour later in the presence of the Solicitor, Hardy and the two deputies.

The Sheriff said Wallace told where the knife was thrown away near the scene of the slaying, but that at a late hour Wednesday the weapon had not been recovered.

Wallace was quoted as saying the blade was broken in the stabbing.

A general broadcast for aid in the search for the slayer was sent out immediately after the officers were notified after the victim's body was found about 4:00 P. M. Monday by five neighbor children. Deputy White made the arrest on this information, Sheriff Hardy said.

Officers said the scene of the slaying gave evidence of a desperate struggle on the part of the victim for her life. Her right hand was clutching a thorny vine, the officers said.

The victim was the mother of one daughter and three sons. The scene of the saying was about 20 miles northwest of Clanton.

CLANTON SCOUTS TO GO ON CAMP NEXT SUNDAY

Troop No. 57, Clanton Boy Scouts are scheduled to leave Sunday afternoon for Camp Arrowhead on the Coosa River for a three-days camp, returning Wednesday afternoon.

There are approximately 18 boys in this troop which is headed by Scoutmaster Joe Earl Gowan.

Selected For Community Service Award

CHILTON COUNTY NEWS

One Of Alabama's Best Weeklies

Community Interest In Its Editorial Policy Is The Cornerstone Of This Newspaper.

VOL. XVI | CLANTON, ALABAMA, THURSDAY | SEPTEMBER 1, 1938 | EIGHT PAGES | NUMBER 46

Things We Think

Things Others Think and What We Think of Things Others Think

—BILLY SMITH

"God Bless You, Walter"

An editorial written recently by one of Alabama's well known young newspaper men was headed with the above caption and in that editorial our friend editor of a north Alabama newspaper proceeded to give the President a good panning for his activities in state Senatorial election campaigns and particularly that campaign in Georgia where the President spoke in behalf of the opponent of Senator Walter George.

It may be surprising to some, to know this writer was considerably surprised to learn that Southern newspapermen, and particularly those in Alabama and Georgia could take such an attitude toward a man who has put money in the pockets of the poor man of the nation. But, perhaps that is one definition of Americanism—to turn our backs on a fellow after he has put our feet on solid ground and some extra spending money in our pockets. If that is American gratitude, then we bow our head in shame for those who have seen fit to bring forth such criticism of the President because he has sought to defend the program he believes to be the best for his people and a program that has already been worthy of its existence.

We can understand why there might be some criticism of the President going into various states of the union and speaking in behalf of one or more particular candidates for high office. But, is it not true that these same newspapermen who are now devoting column after column finding fault with the President's actions, were not so long ago singing his praises because he had the intestinal fortitude to dare try what he believed right? Were not these same newspapers not so long ago ready to do battle for President Roosevelt for his undaunted spirit and his ability to get things done for his people who had been through years of depression?

Then why should they start now finding some fault with him simply because he wishes his program of progressiveness, fairness and decency for the American people to continue with the least possible resistance?

It has also occured to us that the President is simply on the job and has recognized an attempt of some Senatorial candidates to "cash in' on his New Deal program in their efforts to be re-elected. In this respect Senator George, of Georgia, was undoubtedly an obstacle in the path of the continued progress and success of the President's New Deal program. Consequently the President sought to remove this obstacle. But, on the other hand this same Walter George, coming from a devoted Southern state, might have believed he could have won his re-election in the path of the strength of the President's popularity in the South. Surely the Southern people are still Southerners even though they may wish to pattern after Yankees at times. We have known some like that. But this is no time for monkey business nor apeing.

Still, conditions in business and politics, society and religion have changed. In fact, we fear that the Great Leader of these United States has been so far ahead of us that we, with our small brains have failed to keep pace with these changing conditions. If that be true, then it is the President who has traveled too fast for his people and not the people who are to be blamed. However, we believe the blame for failure, or credit for success, of a national program such as we have been experiencing can be placed on the American people and not on the President. Without the support of the people any man is lost in any endeavor regardless of how worthy it may be.

We do not believe President Roosevelt has any desire for a rubber-stamp Congress. But, we do believe he wishes to have men in our Legislative bodies who are open-minded and reasonable and who have brains enough to see a little further than their nose and the next election.

The editorial we referred to in our opening paragraph was well written and well timed. It has been reproduced by several other newspapers and we admire the spunk of the author of it. But, it will not be reproduced in this writer's columns and we feel a bit of pity for those other newspapermen who were carried away by its attractiveness and saw fit to use it. To be different from the rest may appeal to some, but we are still remembering that great leader, our President, who was brave enough to tackle the job as he did and has still enough bravery left to stand up for his program which we all, including other Alabama newspapers, applauded him for. No, the principle is still the same and we still like our principles.

NEW SEWERAGE SYSTEM IS NEXT STEP FOR CITY

Property Owners Cooperation In Paving Enables City To Secure System

In a telegram received by Mayor C. Fenn Jones, from H. T. Cole, PWA Regional Director for the Administrator, the fact was made known that Clanton had been granted the sum of $34,772, under Docket Number Ala. 1257 for improvement of the present waterworks system and for the erection of a sewage disposal plant and other improvements to the sewage disposal system of Clanton.

Mayor C. Fenn Jones stated, when making the announcement, that arrangement will be made as early as possible by the City officials to take advantage of the grant. Mr. Jones stated that it was through the wholehearted cooperation of property owners along the streets that will be paved within the near future, that the City is able to take advantage of this grant. By these owners posting their share of the money for the paving project money was left available by the City to match the PWA grant.

Mayor Jones stated that it was also through the untiring efforts of Congressman Pete Jarman, Senator Lister Hill and Senator J. H. Bankhead that the money was granted.

At present work is rapidly going forward on the laying additional water mains and erection of fire plugs to outlying sections of the City. This work, however, is under the WPA, and has no connection with future improvements. However the erection of the sewage disposal plant will come under the WPA.

Jemison Resident Is Laid To Rest Sunday

James Franklin Wells, age 76, prominent citizen of Jemison, passed away at his home there Sunday morning, August 28th, following an illness of several months. Until his illness he was actively engaged in lumber business with his son, A. C. Wells and was identified with the civic interests of the community. Funeral services were held from the residence Sunday at 2 P. M., with the Rev. Maurice Hodgens conducting. Interment was in Pine Hill cemetery with Spigener in charge of arrangements.

Surviving the deceased are a widow and four children, A. C. Wells and Miss Frank Wells of Jemison, Mrs. Beatrice Peach, Birmingham, and Mrs. Ira Whitaker on Montgomery; three brothers, C. W. Wells, Jemison, and Zed and Lucian Wells of Greenwood, Miss.; five sisters, Mrs. Jeff Jones Clanton, Mrs. Bessie Wilson and Mrs. Lena Satterwhite, Birmingham, Mrs. Mattie Green and Mrs. John Henley, Montgomery. In addition to these there are several grandchildren and a host of other relatives and friends.

Pilot Club Enjoys Picnic On Thursday

Members of the Clanton Pilot Club, with their guests, enjoyed a delightful outing on the Coosa River last Thursday night. The picnic and outing took place at the popular Blue Creek Camp and was one of the highlights of the season for the Club.

Those enjoying this affair were, Ruth Esco, Myra Johnson, Ruth Sessions, Mattie Jo Barber, Merle Brown, Lois Foshee, Ethel Jones, Nolen Meroney, Mamye Taylor, Mamie C. Smith, Hortense Glasscock Sarah Colley Mullins, Laura Little, Bo Searcy, Delilah Grant, Barbara Ivey, Olive Fiquette, Zora Guy Smith, and Mrs. Burks.

Julian Evans, Reese Mullins, "Chick" Fiquette, Louie Smith and Red Nix.

STAMPS SOUTHERNAIRES

The Stamps Southernaires will present a concert at the Isabella High School Auditorium September 9. Everyone is cordially invited to attend this evening of songs and fun given by these able entertainers. Don't forget the time —September 9, 8:00 o'clock P.M.

Hail, Wind Damage Crops Over County

Reports coming from over the County Monday stated that considerable damage was done to crops and outbuildings in this County by hail and wind last Saturday and Sunday nights.

Saturday, during the heavy wind and rain, it was stated that damage was done to outbuildings in the eastern part of the County near the home of Ed and Tom Minor. It is understood that hail actually tore into cotton bolls, stripping the stalks in some instances. The garage of Ed Minor was also reported badly damaged by high winds.

Damage to corn and cotton in the Sardis and Vermont Communities were reported here Monday and also along the Kincheon Road from Clanton.

COMMISSIONERS HELP FARMERS IN ROAD WORK

Dr. Gragg Points Out Facts About Airport, Fair For This County

"Just a word to my farmer friends about the cooperation they are getting in our County Fair proposition. The other day, I said, in the presence of two or three of these people that I could not refrain from saying something about this wonderful co-operative spirit so lavishly shown by our business men and officials. They said, 'No, don't mention us'.

"But when I see others helping my friends why sit idly by and say nothing?

"There are many things I could mention, showing the intense interest in the Fair, too numerous in the little space available.

"But one of the foremost is the response of the business men in buying advertiing space. We had figured that if we could sell $75 or $80 advertising space, we could finance the printing of our catalogue. When we put it before our business men we sold more than $250 worth and could have sold more. So we will have the finances to print and mail our catalogue and some

Continued to Back Page)

DR. UPCHURCH CONFINED TO HOSPITAL IN BIRMINGHAM

Dr. E. E. Upchurch, proprietor of the UpchurchDrug Co., is resting easy in Highland Avenue Baptist Hospital, Birmingham, following a major operation which was performed Monday of last week. His condition last week was considered serious, but reports Tuesday stated he was much improved.

Prof. J. F. Bone was in Clanton this week and stated he was preparing for the opening of schools on next Monday.

COUNTY FAIR PLANS TAKING ON FINE SHAPE

Several New Attractions To Be Added To Fair Here This Month

Chilton County's Fair, which will open at 4:00 o'clock on Tuesday afternoon, September 20, will prove to the world that this County is on the up and going side of life, judging from activities now underway by the various committees in charge of Fair arrangements.

Ladies Free

It was announced this week that on Tuesday afternoon and night all ladies attending the County Fair would be admitted without charge. This is a courtesy extended only on opening day of the Fair.

Many new attraction will be brought here this year and these include such widely known and famous groups as the Four Hamiltons, producers of sensational gymnastics, the famous Merrell Brothers and Sisters the George Stoltz famous circus band and the "Doc" Wilkes circus side show. All these are new and in addition to those that were at the County Fair last year.

The Prof. Stoltz Circus Band will remain throughout the Fair to furnish the musical end of the entertainment and of course the others will also be daily features.

School Day

Wednesday second day of the Fair, will be School Day and all riding de-

(Continued to Back Page)

Pan-American Smashes Truck At Falakto Sun.

L. B. Lee, well known resident of Clanton Route No. Two, can truthfully say he has had one frightful experience in his lifetime.

Mr. Lee was enroute to his home last Sunday night and while crossing the L & N Track at Falakto, three miles south of Clanton, the motor of his pick-up truck proceeded to stall, leaving Mr. Lee directly on the track.

Mr. Lee stated he probably could have started the auto but when he looked up and saw the Pan-American bearing down on him he was just unable to do anything but get somewhere besides in that truck. That he did, and as a result he is able to relate the experience to his friends this week.

The train carried the truck on its cow-catcher, perhaps one-quarter of a mile, completely demolishing it. After the train came to a standstill some time was required to disentagle the wreckage.

Commissioners H. R. Oden, R. L. Ousley and Monroe Parrish were in Clanton Monday attending to official duties.

Chilton County's New Home Demonstration Agent Assumed Duties Last Month

Miss Mattie Jo Barber Is Well Qualified To Hold Position As Agent In This County

Chilton Countys new Home Demonstration Agent comes here with a splendid recommendation a trunk full of accomplishments and honors and the ability to carry on a work that has proven most beneficial to our County.

Miss Mattie Jo Barber is the new Home Demonstration Agent for this County, succeeding Miss Meta Grace, who is now studying in New York. Miss Barber has been in the County since June 3rd serving as assistant agent and has already endeared herself to those with whom she has been working. Ambitious, talented and well trained, Miss Barber takes hold of her work with an enviable determination and pleasure.

There is nothing extra-ordinary about the new Home Demonstration Agent unless one can persuade her to tell of her studies, work and honors during her education and training in the work she is following. There one will find the extra-ordinary things found only in persons who have studied and intend to give the best they have to their work and services to the people with whom they work.

A native of Choctaw County, Butler, Alabama, Miss Barber attended the State Teachers College at Livingston and the Alabama Polytechnic Institute. She has been in home demonstration work since February and was the first student assistant at the Auburn College.

Last fall she supervised home management at Auburn and taught in the college on the subject of foods. Before coming to this County she served for a short time as assistant agent of Opelika.

At Livingston she was a member of the Dramatic Club, served as president and then vice-president of the college glee club and as captain of the college girls basketball team. She was a member of the "L" club, an honorary and was associate editor of "Hollíso" the school annual.

During her stay at Auburn she was one of the highest ranking students, being a member of Phi Kappa Phi, honorary scholastic sorority, Gappa Delta Phi and Theta Epsilon, home economics honorary sorority. She was vice-president of the Home Economics Club and publicity chairman of the college chapter of Future Homemakers of America and served on the Wellsley Foundation Council of the college. She was selected as the most outstanding member of the Theta Upsilon sorority and served as vice-president of that group.

Miss Barber has also had considerable experience with the public and her college activities prove her ability at organizing and her dependability in the position she assumes. Chilton County will like Miss Barber as its Home Demonstration Agent.

Kiwanis Club Presents Play At High School

MUSCOGEE COUNTY QUARTETTE AT BILLINGSLEY HIGH SCHOOL

The Muscogee County Quartette of Columbus, Georgia, will appear in concert at the Billingsley High School under the auspices of the Home Demonstration Club, on Saturday night, September 10th, at 8:00 o'clock. This quartette features plenty of fun and laughter with their melodies. Come and hear them as well as see them. Their faces will make you laugh.

Admission will be ten and fifteen cents.

WPA PLANS TO GIVE WORK TO FARMERS HERE

Local Director Of Welfare Gives Information On Proposed Help

The Works Progress Administration has recently instituted a program under which farmers can be assigned to work projects for temporary employment during the seasons in which they are not actively engaged in farming activities. To be eligible for this employment a farmer must present evidence that his total gross cash income for the year has not exceeded or will not exceed $312, which is the amount of a regular WPA worker's income for one year. If a man is a tenant, sharecropper or farm laborer his landlord must verify the farmer's statements and agree that he is willing to have his tenant employed by WPA so long as this employment does not interfere with the operation of his farm. No, tenant sharecropper or farm laborer can be assigned unless his landlord is willing to cooperate.

The primary aim of the Works Progress Administration in instituting this program is to encourage farmers to remain on the farm by supplying work which will supplement their cash incomes. No farmer can be given permanent employment on the WPA until he has established proof that he has tried unsuccessfully to make farming arrangements. No farmer will be assigned to WPA if his sole reason for leaving the farm is in anticipation of regular employment on WPA works

(Continued to back page)

13 SCHOOLS TO OPEN DOORS ON MONDAY MORN

Over 2,000 Students Will Go Treking Back To Their Respective Schools

Next Monday September 5th 2050 white and colored Chilton County school children will answer the call of the school bell, bringing to a close the usual Summer vacation and beginning another regular term of school.

Supt. Luther E. Little announced this week that approximately 1200 High School children will begin this year's work; 600 Elementary and 250 colored children, making a total of 2050.

Schools in the County scheduled to open Monday are as follows:

Clanton High, Jemison High, Verbena High, Isabella High and Maplesville High.

Enterprise Jr. High, Thorsby Jr. High, Clanton Elementary, Alabama Mills Lay Dam and Mitchell Dam.

Colored schools to open are County Training School and Clanton Elementary Colored School.

JEAN YOUNG LARRIMORE

Mr. and Mrs. B. B. Larrimore announce the birth of a fine baby daughter, whom they have named Jean Young. Jean Young was born August 29. The News extends congratulations.

R. E. Manning, former resident of this County, spent a few days here last week with friends and relatives. He and Mrs. Manning left Saturday for an extended tour before returning to their home in Miami, Fla.

"Mystery At Midnight" To Be Presented Here Next Week End

"Mystery At Midnight," the thrilling mystery drama, using local talent as members of its cast, is to be presented at the Chilton County High School auditorium Thursday and Friday, September 8-9.

The play is being sponsored by the Clanton Kiwanis Cub for the benefit of the crippled children clinic. The director, Miss Betty Copmann, comes to Clanton highly recommended. She has a B.A. degree in Drama from the University of Oklahoma and has had four years experience in producing amateur plays. Miss Copmann and the casting committee from the Kiwanis Club have chosen an outstanding group of townspeople as members of the cast. Chilton County Treasurer J. E. Easterling is playing the role of the cigar-smoking detective who bungles the mystery. Mrs. Hance Alred is Elvira, the old maid who is in search of a husband. Raymond Mims leaves his hotel business to play the Professor who is the object of Elvira's pursuit. Mrs. B. N. Ivey portrays Sally who "to be friends is just plain silly." Paul Lockleat is the Judge around whom a good deal of the mystery is centered. Nell Jones and Guy McKee play Bonnie and Ralph, the juvenile leads.

As Tom Foster, one of the bus passengers involved in the mystery, is Chester Wingard. Mrs. J. L. Hollis is in the role of Mrs. Holloway, of the Holloways. Sarah, the spiritualist is Portrayed by Billie Johnson. Buel Locklear has the role of the bus driver and James Jones is the stranger.

The play has three dance choruses as specialties. Chorus girls include:

The cast is working every night in order to give Clanton the best production that has every been staged here.

Frances Smith, Mary Ellen Higgins, Pearl Henley, Ann Ross Lump Pitts, Nell Rockett, Lillian Smith, Elaine Burdette, Annie Cordelia Smith, Betty Hollis, Hazel Nivens, Doris Newell, Eugenia Newton Sarah Nell Sessions, Jerry Alred, Lois Rockett, Ann Callen, Betty Ruth Fant and as pianist Grace Ezell.

TEN ARRESTS MADE DURING WEK END BY LOCAL OFFICERS

Only ten arrests were shown on the report from the Sheriff's office Monday morning. These included two for transporting whiskey, two for driving while intoxicated two for assault, one for violating prohibition law and three for public drunkeness.

YOUNGER SET ENTERTAINED WITH PARTY FRIDAY NIGHT

A lovely party was enjoyed by a number of the younger set at South Clanton last Friday night, August 26th. The scene was the home of Mr. and Mrs. Van Smith, the charming hostess being their daughter, Frances Smith.

Serving were Mae Frances Bruce and Elene Hiten. Those in attendance were Agnes Bullard, Herman Connell, Dalton Cooper, Mildred Maddox, Wilton Massey, Loveral Bullard, Grady Jones, Aubrey Kelly, Osmond Glenn, Ida Mae Manning, Alex Arnold, Juanita Miller, Berneice Lowe, Myrtice Mims Mary Frances Arnold, Dorothy Mae Lawrence and others.

ANDERSON-SELF

Mr. and Mrs. T. A. Anderson of Atlanta, Georgia, formerly of Chilton County announce the marriage of their daughter, Miss Dorothy Anderson, to Mr. Herbert Self, of Atlanta, August 10th.

Mr. and Mrs. Self will reside on Piedmont Road, Atlanta.

MRS. HENRY JONES WILL OPEN MUSIC CLASSES HERE SOON

Mrs. Henry Jones advised this week that she will open her clases in piano study here when school opens. Mrs. Jones has been spending some time with relatives in Ohio and Virginia and returned to Clanton this week.

L. E. Diefenderfer has recently returned from Excelsior Springs Mo., where he has been undergoing treatment. His many friends will be glad to learn that he is improving rapidly.

Mrs. Willborn Hope of South Carolina and Mrs. Charles Huggins of Atlanta, were guests of Mrs. Otto Jones last week.

- Attend This Year's Bigger and Better County Fair, September 20-24--Let's All Be There -

THE CHILTON COUNTY NEWS

Democracy, For The Right, Always

Published every Thursday at Clanton, Alabama, in the interest of Clanton and the entire Chilton County

Entered in the postoffice of Clanton, Alabama, as second class matter under the Act of Congress of March, 1897.

MEMBER OF
ALABAMA PRESS ASSOCIATION

Awarded at Montgomery, Ala., Alabama Press Association Trophy for Weekly Newspaper Rendering Greatest Community Service in Alabama. Named One of The Coaches of the "All Alabama Eleven."

BILLY SMITH ..... Publisher
BONNIE HAND ..... Editor
FRANK C. SMITH ..... Business Manager

Advertising Rates on Request

SUBSCRIPTION RATES

One Year $1.50
Six Months ..... .75

Something to think about: Twenty English prisons are offered for sale because they lack occupants; American jails are filled and many more ought to be. Did the reaction from the War reduce crime in England and increase it in the United States?

o-o-o

Some odd excuses are offered by citizens seeking to escape jury duty. These samples are from Indiana: "I'm nervous, nothing serious; just jiminy fits." "I got 20 cows and nobody to milk them." "I am an undertaker, besides, my hearing is not very good.'

o-o-o

The Doom Of Democracy

It it is established in the Mexican instance that a Latin American Government can arbitrarily confiscate the property of American companies and American investors without paying for it fully and promptly, this will give collectivists in those countries such a powerful weapon that collectivist policies, whether fascist or communistic, will become almost general throughout Latin America. And that will mean economic retrogression of a kind and to an extent that will affect the prosperity of the entire Western emisphere and even of the Old World. Moreover, it will spell the doom of democracy n many countries.—The Texas Weekly.

o-o-o

Marketing Cooperatives

Wisconsin heads the states in sales of dairy products through cooperative marketing organizations. In 1936, total sales were $79,000,000.

Minnesota is second. New York is 3rd, with sales of about $64,000,000 annually, which are largely accounted for by the Dairymen's League Cooperative Association—a pioneer in the great Eastern milkshed.

Iowa and Michigan follow, with yearly sales of around $40,000,000 each.

Today about forty percent of all the butter made in the United States comes from cooperative creameries. Big percentages of other milk products likewise are handled by the co-ops. Furthermore, the volume of business done by these organizations tends to steadily rise.

The marketing cooperative has performed yeoman service for the farmer—a fact which more and more producers are coming to realize.

o-o-o

Pot And Kettle

Quite regularly we hear a terrible wail about lobbies at Washington, which would indicate that our Senators and Congressmen are being "influenced" against their will by designing persons who would mould them to their heart's desire.

This is a lot of bunk. In the first place, if a member of Congress has not sense enough or courage enough to form his own opinions and act upon them, he ought to resign and go home. Besides, there is no reason to condemn lobbyists, for one class and recommend lobbyists for another class. Every important group in the nation has its lobbyists in Washington.

The farmers have their lobby, so have the labor unions, the veterans, the prohibitionists, the blue law advocates, the various industries—in fact every conceivable class, either constantly or at intervals, is importuning Congress to do, or not do, this or that.

As intimated above, if Congressmen are fit to be Congressmen there is little harm in the long run in having representatives of various groups in Washington to present their views and give information respecting them.

There is little sincerity in lobbyists of one group denouncing lobbyists of an opposing group. It is a case of the pot calling the kettle black.

Pioneers

It is always fascinating to read of the pioneers in any line of business or country. In looking at their pictures, one is, in the majority of cases, struck by their ruggedness of feature—there seem to be facial characteristics that distinguish them as clearly as do the mental characteristics that made them leaders in their field.

A product largely of the present century is casualty insurance, an indispensable development of the machine age in which we are living. Inasmuch as this business now deals elopment ofof
now deals with practically every known hazard of daily life, it took men with keen vision, and inclination and courage to tackle the unusual, the establish it on a practical basis.

It has remained for Edson S. Lott, chairman of the Board of the United States Casualty Company, to compile the history of these men, all of whom are now dead and all of whom were conspicious citizens, in a book entitled "Pioneers of American Liability Insurance." The following facts compiled by Mr. Lott regarding the lives of these pioneers, may offer a helpful thought to many men and women seeking their place in business today.

Of the 19 pioneers in the casualty field, only one began his career in the insurance business. The greatest of them all was 41 years old when he took to insurance. Others were 47, 45, 42, and 39—most of them were around this age. Forty-two percent were college graduates; 58 percent were not. Many were notable outside of the insurance world. Four began as lawyers, one as a store salesman, one in the diplomatic sertice, six as office clerks, one as an office engineer, one as a manufacturer's apprentice, siC as office clerks, one as an office boy, one as a printer's devil, and two as sailors.

As Mr. Lott says, it seems remarkable that so many men of such extraordinary attainments, should have embarked in the same unknown enterprise after acquiring success in other undertakings. While risking much themselves to develop a business to alleviate the hazards of the machine age, these men evolved an insurance structure to protect the public against material loss in the most rapidly changing period of the world's history.

o-o-o

That Confidence

For more than three weeks the stock market has been rising, with both volume of trade and prices reaching levels not seen since last year. A rising market does not necessarily mean prosperity right away but it does mean that a great many people have confidence in the prospects of sound business in the near future, becuase that has been no simple crowding out of shorts but buying securities for cash delivery. And confidence, like fear, is infectious.

o-o-o

Are You A Hypocrite?

The average motorist is an unconscious hypocrite. That's a strong characterization—but a little impersonal analysis will substantiate it.

How often have you roundly criticized some driver for an offense which you commit periodically yourself? How often have you taken comfort in the thought that accidents are caused by some reckless breed of motorists with whom you have nothing in common, thus dodging the fact that only pure fool's luck has saved you from a crash on a doze noccasions? Have you ever attempted to get a ticket "fixed"—even though you pay lip service to the cause of aggressive, impartial law enforcement?

It is a fact that a large proportion of accidents are caused by the reckless ten per cent, but the other ninety percent periodically take chances and are responsible for many of our annual auto deaths.

Who, for example, doesn't sometimes pass a car when the stretch of empty road that can be seen is too short for safety? Who doesn't occasionally succumb to the lure of excessive speed—even though he has little or nothing to do when his destination is reached? Who doesn't periodically neglect necessary repairs to brakes, lights or steering mechanisms, on the theory that he will get around to it when more convenient?

We'll do a good way toward reducing accidents when the average driver begins asking himself such questions an returning honest answers. Accident prevention, so far as it concerns the human element, is a personal, individual matter—and each individual has to really want to drive safely at all times before he can analyze his driving errors and correct them.

We Observe

By BONNIE HAND

HEALTH UNITS—

We observe that at the present there is a full-time Health Doctor and Health Unit in every County in Alabama. That is something for Alabamians to be very proud of, and we're glad to say that Chilton County has had a unit that rates high for several years. The lives saved in Chilton County by the service of this Department cannot be numbered and here's to the continued growth of our Health Unit.

* * *

AND SPEAKING OF HEALTH—

Guess Ye Olde Observer would naturally talk about health this week, as weve been reminded during the past week that to appreciate good health one has to get sick now and then. For the past five days we've suffered (and don't take that word lightly, either) from an attack of influenza so the Bonnie Hands haven't been around much lately, and therefore, whereas, and as a result of such we give you a treat this week—a short column.

* * *

WEDNESDAY AFTERNOONS—

WORK—

Last Wednesday afternoon brought to a close the regular Wednesday afternoon holidays enjoyed during the summer by clerks and merchants of this City. Yes, Sir, summer's almost gone, although the temperature shows no indication of such. School bells will begin ringing before long, and the public in general will soon start buying that winter clothing, etc. And right now is a time when the merchants of Clanton begin laying in their winter stock of goods. The advertising space in the News is ready to inform its readers about these goods.

* * *

COME AGAIN—

The Bonnie Hands returned from an afternoon drive recently to find as guests in their home the Reverend and Mrs. Oscar Davis. Rev. Davis as pastor of the Clanton Baptist Church, has certainly been taken to the hearts of the people of Clanton since coming here. And of course the charming Mrs. Davis was loved by Clantonians even before she came here as the wife of Clanton's First Baptist Church pastor. Members of this church wisely replaced Reverend and Mrs. S. J. Ezell when they called Reverend and Mrs. Davis.

* * *

PERMANENT—

Chilton has a new Home Demonstration Agent. County officials evidently were so well pleased with the work of Miss Mattie Jo Barber that they offered her the job permanently. Miss Barber has been serving temporarily in the place of Miss Meta E. Grace. We offer our congratulations and best wishes.

* * *

BETTER CHANCE—

Chilton Countys entrants at the Alabama State Fair this year will, naturally make a better showing, as the winners in the County Fair, which precedes the State Fair one week, will journey directly to the State Fairgrounds. We're expecting Chilton County to make the best showing ever made at the Alabama State Fair this year.

* * *

MYSTERY AT MIDNIGHT—

Sounds kinda weird, doesn't it? Don't let the fact that it's spooky keep you away, though. The Kiwanis Club is sponsoring this play at the High School Auditorium in the near future. This is a musical mystery comedy, and the cast will be composed of local talent. You can't afford to miss it.

o-o-o

Brief Farm News

To obtain lint of the best quality care in harvesting and handling seed cotton on the farm is just as important as care in ginning. The ginner can render his best service only if and when the farmer uses precaution in gathering his cotton, says J. B. Wilson, extension agricultural engineer. further interest in improving the quality of Alabama's sorghum and sugarcane syrup is evidenced by the construction of two up-to-date syrup-making pants to use the new process developed by the U. S. Bureau of Chemistry and Soils, says M. D. Harman, specialist in syrup making, of the Alabama Extension Service. The two new plants are in Conecuh and Shelby Counties.

By clipping off the tops of Dallis grass, now beginning to head, and scattering these heads over the pasture the Alabama farmer can greatly increase the grazing capacity of his pastures, says J. C. Lowery, extension agronomist at Auburn.

Two hundred fifty to 300 pounds of peanuts in the field are required to produce 100 pounds of pork when hogs are allowed to hog-off peanuts. On fairly thin land from four to four and one-half acres per litter that has been carried on pasture and soybeans, F.W. Burns, livestock specialist of the Alabama Extension Service, advises.

MORAL ECHOES

D. W. Haskew

While riding up the Pacific Coast in a streamlined, air conditioned coach, we were almost choked with tobacco fumes. I asked the conductor if he could give us any relief, and he sat down by me and here is what he said. "I presume, sir, that you are a minister and that your party must be women of fine ideals, and I am sorry that we are not in a position to make your type more comfortable on a trip like this. Since women have started to smoking they will smoke anywhere on a train and men have lost their respect for women because of that and it is just out of the question to prevent the coaches from becoming filled with cigar and cigarette fumes." On this train there was a smoker for the men and a smoker for the women, but they were smoking in the coach from one end to the other. I do not smoke and the next time I go West I think that I will capture me a polecat and carry him along to combat the fumes of the smokers. My cat's fumes could not be any more offensive to the smokers than their fumes were to me. You know it is all a matter of personal liberty.

* * *

As we were passing Port Conception of the Pacific Coast the porter stopped at my seat and pointing to a lighthouse, said, "Boss, do you see that lighthouse out there in the water? A few years ago a submarine captain was approaching the shore about two miles out, and the lighthouse kept signaling for him to go back flashing before him the danger signal, but the captain was drunk and he cursed the signal and drove ahead. Soon he struck one of those big rocks and down he went." I recalled the incident and how much ado the papers made over the accident, but never a word about the captain being drunk. It was whiskey that carried those men down in the steel jacket of that submarine. Why can we not have the truth on whiskey? A submarine sunk to the credit of another drunk. Many times cars are battered on the highway as another wreck to a drunk. My Lord, how long can sober people stand this?

* * *

Zebulon Picks thought for two days that he was climbing Pikes Peak, but after reaching the summit of the peak that he had been climbing he looked to the west and saw Pikes Peak many miles away. Thinking of what effort that he had put forth to climb the mountain on which he stood, he exclaimed, "No man will ever climb Pikes Peak." Last year two hundred thousand people climbed that peak. What Picks said was impossible a few years ago is very easy now. "Time Marches On."

* * *

Near Colorado Springs we saw a mining plant where five hundred million dollars of gold had been ground from the rock and sand. To one side of this plant there was a tremendous pile of sand stored. Millions of gold had been taken out o fthat sand, but our guide informed us that there was still not less than ten million dollars of gold in the sand, waiting to be removed. While we looked upon that great treasure our guide repeated to us what an old cliff dweller had to say about the mountains. Said he "Thar am plenty of gold in them thar mountains if some one will find it." It takes courage to face the mountains where gold is hid. God is waiting to be lifted and purified. Why not try your hand at success.

* * *

In the Cave of the Winds we entered one chamber where there were bushels an dbushels of hair pins, combs and broaches. The story was that two lovers pourneyed to this room and that while standing here the young man proposed to his girl. She accepted and this soon became known as the Bridal Chamber. Later on a guide said to a company of tourists, "This is the bridal Chamber. If you want to get married just leave a hairpin, a broach or some head ornament in here and it will bring you good luck." On reaching this chamber this has been the regular speel of every gude and now the room is almost full of articles left by old maids and hopefuls of younger years. As one looks upon this he is made to realize how gullible girls are to get a gentelman. Say it the other way and you have a like truth.

o-o-o

Do You Know--

That there are no female lightning bugs?

The female is a gloworm.

That male mosquitos do not bite; only females do.

That the railway beetle flashes a red light on its tail and a green light on each side of its body?

That a bee travels an average distance of 43,776 miles to gather one pound of honey?

That the favorite of skunks is bumblebees and yellow jackets?

That all white cats bred from white stock are deaf?

That the body of no wild elephant dying a natural death has ever been found?

That the first mule bred in America was bred by George Washington?

That monkeys have been trained to read simple words of three letters?

That the only known animal that does not drink water is the gamsbok, a south African antelope?

The the Alaskan huskies insert a wick on the throat of the candlefist and thus illuminate their huts?

That a jungle-born lion or tiger is easier to train than one born in captivity?

That all animals except man and monkeys are natural swimmers?

—The Royal Neighbor

PROGRAM

The New Wilcoxonian Theatre
ENTERTAINMENT FOR THE WHOLE FAMILY

Both Houses 10c-25c

TODAY—"KIDNAPPED"

FRIDAY-SATURDAY MIDNIGHT, SEPT. 2-3
Walter Connolly, John Howard, Jean Parker, In,
"PENITENTIARY"
Serial—"Flash Gordon's Trip To Mars"
Comedy—"Window Shopping"
1st show, 7:00; 2nd show, 8:30; Midnight show, 10:00

SATURDAY, SEPTEMBER 3
Harold Lloyd, In
"PROFESSOR BEWARE"
Serial—"Flash Gordon's Trip To Mars"
Comedy—"Window Shopping"
Matinee, 1:30; 1st show Sat. nite, 7:00 2nd show, 8:30

SUNDAY-MONDAY, SEPTEMBER 4-5
Tom Kelly, Jackie Moran, May Robson, In,
"ADVENTURES OF TOM SAWYER"
Comedy—"Up In The Lights"
Matinee Sunday, 1:30; Sunday Nite, 8:45

TUESDAY, SEPTEMBER 6
Errol Flynn, In,
"FOUR'S A CROWD"
Comedy—"Playing With Danger"

WEDNESDAY-THURSDAY, SEPTEMBER 7-8
Bob Burns, In,
"TROPIC HOLIDAY"
Pictorial Number Four

OLD HOUSE

FRIDAY-SATURDAY, SEPTEMBER 2-3
William Boyd, In,
"BAR 20 JUSTICE"
Serial—"Lone Ranger"
1st Show, 7:00; 2nd Show. 8:45; Matinee Sat., 1:30

SUNDAY-MONDAY, SEPTEMBER 4-5
Gail Patrick, In,
"WIVES UNDER SUSPICION"
Also Comedy

Maynard's Chapel

Our revival ended last Saturday night with a fine success. There were seven united into the church, five for baptism and two by letter. Our pastor, Rev. Robert Cost conducted the services.

Mr. and Mrs. W. A. Horton of Bessemer spent Sunday with Mr. and Mrs. Gulledge.

Mr. William Blankenships' mother from Cooper has been visiting him a few days.

Miss Marie Barrett spent the week before last in Bessemer with Mr. and Mrs. Chester Horton.

We are sorry to know that Mrs. Mary Pate has been very sick.

Mrs. Ella Burnan of Sylacauga has been visiting her parents, Mr. and Mrs. Steven Pate.

Mrs. Katherine Thorton spent a few day with her parents, Mr. and Mrs. Lonnie Price.

Miss Marie Barrett spent Friday night with Miss Willodean Barrett of Collins Chapel.

Mr. Raymond Williams from Northport, Ala., spent a few days last week attending the revival.

Mr. C. E. Barrett spent the week end at home. He is working in Coosa.

Mr. and Sidney Gore and family were the Sunday guests of Mrs. Senia Davis.

Mr. Richard Williams and Mrs. Preston Gore took dinner with Mr. Charles Barrett.

Miss Jaunita Horton of Birmingham has been spending the week here with friends.

Mrs. Dollie Barrett and little son Lawrence, is visiting her mother, Mrs. Blankenship near Clanton, a few days.

Mr. J. C. Wiliams nad as his Saturday night guest, Mr. Johnnie Williams of Union Grove.

Everyone is welcome to come to Maynard's Chapel every Sunday. We have Sunday School at ten o'clock and B.Y.P.U. at seven.

We elected our same pastor for the coming year.

Our preaching day are the second and fourth Sundays.

Our singing is the third Sunday afternoon in each month. Everyone come out and help us all have a good time.

May the Lord bless us all with the richest blessing and help us to do right is our prayer this week.

WORLD-WIDE CONVENTION

A world-wide convention, direct from Royal Albert Hall, London, England, to fifty carefully selected cities (23 in the United States). The speaker, Judge Rutherford wi lbe in London (no radio will be used). It will be by direct wire, at same moment, of the Telepone and Telegraph Company. His principal addresses will begin at 8 P.M. (London Time) Saturday September, 10 and Sunday, September 11th and each will last one hour. 8 P.M. in London will be 1 P.M. Central Standard time in the United States. His subject for Sunday is "Face the Facts". Birmingham is our nearest place to hear. If you wish further information, write T. W. Miller, 1515-North 19th St, Birmingham. J.C. Edwards.

POPWELL
Radio
And
Refrigeration
SERVICE
—General Repairs—
Radio — Parts — Supplies
Phone 42 — — — Clanton

HILLMAN HOTEL
BIRMINGHAM, ALABAMA
200 Rooms
Rates from $1.50 up with Private Bath
Free Parking in Lot Adjoining Building
W. T. WILSON, LESSEE-MANAGER
6-30 25tc.

MODERN REPAIR SERVICE
ADDS MONTHS OF WEAR
Try Our Invisible Half Soles
CLANTON SHOE SHOP
I. D. Armstrong — Clanton, Ala.
FIX IT!
8-25-6mo.pd.

Chilton County 4-H Club News

B. N. IVEY, Assistant County Agent in Charge of 4-H Club Work

MY 4-H TRIP TO FLORIDA
By CLEO JONES

The 4-H Club boys and girls met at the County Agent's office Thursday, August 11, and there we boarded the school bus which carried us to Timpoochee, the Florida 4-H Camp, on Choctawhatchee Bay, near Villa Tassa, Florida.

The trip proved to be a very pleasant one. We carried our lunch and enjoyed a picnic at Elba, Alabama. We arrived at camp about 4:00 F.M.

Immediately upon arrival, a mass meeting was held. At this time Mr. Hanks, director of the camp grounds, set forth the rules which we were to follow while in camp. Mr. Fant made a brief address, telling us how to make good campers. Mr. Ivey and Miss Barber assigned cur cabins and explained the schedule to us.

As soon as camp was set the girls and boys who were on K. P. did their duties, and the rest of us went with Miss Orr, who is in connection with State 4-H Club Work, for a swim. I assure you boys and girls we were having the time of our lives in that salt water. The swim in the salt water gave us a good appetite. As soon as the whistle blew we rushed to the dining hall, there Mr. Ivey made us line up a boy and a girl of course some of the boys had to be girls because there were more boys than girls. After a delicious supper which Miss Barber had prepared we went to the recreation hall and enjoyed a series of games which were directed by Mr. Hanks. We played and sang until 10:00 P.M. at which time we sang "Taps" and said goodnight to each other.

On Friday morning we jumped up eager to go for a refreshing swim in the bay. After breakfast an impressive flag ceremony was held. The boys and girls who were on K. P. did their duties and the rest of the boys and girls enjoyed playing basketball and volleyball.

At lunch we were told to walk a straight line, that we were going to have "Kangaroo Court". Mr. Hanks was our judge and he was very good. Everyone enjoyed it very, very much. After court we donned our bathing suits and went to Fort Walton. It was fun riding the waves on the Gulf of Mexico. Then we prepared for our stunts. We went to the recreation hall and enjoyed stunts which were given by each cabin. At the assembly two distinguished people were introduced, Mrs. Scott of the Florida Rehabilitation Commission and Miss Blackshire, Director of Girls 4-H Camp for the State of Florida. Mr. Ivey, Miss Barber and several more of the staff made brief talks, which were very interesting. After the talks we said goodnight and went to bed.

Another swim in the bay Saturday before breakfast then each cabin was assigned duties to perform before breaking camp. As soon as we did our work we said farewell to Camp Timpoochee. A picnic lunch was held on our return trip at Andalusia. We arrived safely in Clanton about 5 P.M. Saturday, August 13.

Thanking Miss Barber, Mr. Ivey, and Mr. Fant for finding us such a good place, we are all going to work hard and go to camp next year.

MY TRIP TO CAMP TIMPOOCHEE
By WILL PORTER RUSH

On Thursday morning, August 11 the annual Chilton County 4-H Club Camp for boys and girls met at the County Agent's office about 6:45 o'clock to make a tour to Villa Vassa, Florida, at the Florida State 4-H Club Camp, Timpoochee, on the Choctawhatchee Bay.

The camp consisted of thirty-nine club boys and nine girls. Several parents also Mr. and Mrs. J. W. Fant, County Agent, Mr. and Mrs. Ivey, Mrs Arra B. Jones and Miss Mattie Jo Barber

About 7:00 o'clock A.M. everything was packed and ready to go. The cars were driven by Mr. Fant, Mr. Ivey and Miss Barber. The bus was driven by Mr. G. C. Walker the half-ton truck was driven by Mr C. L. Wilkins

After having enjoyed a cold drink at Red Devil near Montgomery, we again boarded the bus to stop again at Elba for lunch

Lunch time under the oak trees on the banks of a creek was enjoyed. The manager of the store where we secured our cold drinks for dinner showed us a place where several cars buried and cattle drowned in the flood of 1920.

At four o'clock all campers reached the camping place. We unloaded and ran to the bay.

Returning to the recreational hall Mr. Hanks, director of the camp, set forth the rules and regulations of the camp.

After being assigned our cabins we immediately put on our bathing suits and enjoyed a swim in the bay. We were all surprised to know that we could go a quarter of a mile into the bay and it being only waist deep.

About seven o'clock P.M. the K. P. group (which consisted of cottage 2) had supper ready.

After supper we gathered together in the recreational hall and enjoyed games such as the grand old march. Leavng the hal labout 9:45 we returned to our cabins and bade each other good night.

Friday morning we arose around six o'clock and enjoyed a swim in the bay. Cottage No. 3 was on K. P. duty and after the swim we enjoyed a delicious breakfast. After breakfast an impressive flag raising ceremony was held.

About nine o'clock all members enjoyed a game of baseball and also volley bal.

The K. P. Group for dinner consisted of Cottage No. 4. Dinner was enjoyed and after leaving the table we were entertained by "Kangaroo Cour" It was held in the recreational hall This lasted until 2:30 o'clock. All members of the party donned their bathing suits and went to Fort Walon, Florida to spend the remainder of the afternoon. Surf swimming proved to be most amusing to everyone.

Friday night each cabin presented a stunt before the assembly in the recreationa lhall Each stunt afforded a great deal of amusement to everyone. Mr. Scott, of the Florida Rehabilitation Commission and Miss Blackshire Director of Girls 4-H Camp for the State of Fla. both of whom greeted the campers. Mr. Fant, Mr. Ivey and Miss Barber made brief talks to the boys and girls at this time and expressed their sincere appreciation to the camp manager for courtesy in lending to Chilton County the camp. Several other members made brief talks.

Another swim in the bay was enjoyed Saturday morning. Immediately after breakfast each squad was assigned duties to perform toward the breaking of camp. As soon as camp was set in order the campers said farewell to Camp Timpoochee. A picnic lunch was enjoyed on the return trip at Andalusia. We arrived safely in Clanton about five o'clock Saturday, August 13.

I wish to say again that I enjoyed myself too much to express it in words.

Next year I hope to see all the club member in Chilton County on camp.

JUDAS AND THE LIQUOR PROBLEM

Why was not this ointment sold for three hundred pence, and given to the poor? This he said, not that he cared for the poor; but because he was a theif and had the bag and bare what was put therein.

Six days before his death, Jesus was the honored guest at a supper in the Bethany home of Mary, Martha and Lasarus. Mary broke a box of very precious ointment over him and anointed his feet with it. Then Judas, the double dealing traitor, raised an objection at such waste and wanted to know why the ointment was not sold and given to the poor. He said it, not because he was interested in the poor but because he was a grasping, greedy, avaricious crock and wanted to get his filthy hands on the money that it would be sold for. He pretended to be interested in the poor in order to cloak his covetousness and greed. His duplicity shamed Satan himself.

I never hear these advocate of lagel liquor talking about the revenue that is wasted by bootleggers under Prohibition and which can be consumed by legalization and used to pay ald age pensions, but that I am reminded of the story of Judas and the box of ointment. They, like Judas, plead for legalization of liquors not because they are interested in thepoor old people but because they are a bunch of greedy, grasping, avaricicus crooks seeking to cloak their greed behind a mouth of charity. They are interested only in the "rake-off" they can get by selling the booze to the youth of the land.

There is this vital difference between the booze barons of today and Judas of nineteen hundred years ago. Judas had sold the Lord for thirty pieces of silver, he did have enough manhood left to suffer remorse and compunction of conscience to the extent that he returned the money and committed suicide, but these booze barons of today know no remorse of heart of compunction of conscience for their betrayal of the youth of the nations.—M. Lockhart, Clanton, Rte. 5.

SINGING TO BE HELD AT PLEASANT GROVE CHURCH SUNDAY

There will be a singing at Pleasant Grove Church, west of Clanton, next Sunday. Singing will be in the old books. Come and bring a well-filled basket.

MR. AND MRS. HEIFNER TO MAKE HOME IN CLANTON

Mr and Mrs. Lester Heifner, who will have charge of the Seventh-Day Adventist Church in Clanton this coming school term, arrived in Clanton Sunday afternoon. They have rented rooms from Mr. and Mrs. Dewey Eubanks at 203- First Avenue, where they will make their home.

The school will open Monday morning, September 5 All grades will be taught, also a kindergarten will be conducted.

It Pays To Trade In Clanton!

LET US
GIN YOUR COTTON
OUR GIN HAS BEEN
IMPROVED TO SERVE YOU
In order to render you the best of service we have thoroughly reworked our gin. We have installed new cleaners, and other modern improvements.
Bring your cotton to us. We guarantee you the best of service. A clean sample at all times.
BILLINGSLEY & SON
BILLINGSLEY ALABAMA

It's Easy to Buy IN OUR NEW BUDGET DEPT. ★ ★
NO MONEY DOWN
YOUR Credit IS GOOD HERE
ANYONE can use this convenient purchase plan which makes it easy to buy — no down payment necessary — just select the merchandise you want on terms to suit you.
Drive in today and equip your car on this convenient payment plan. It only takes a few minutes to open an account and you take three months to pay.
• NO DELAY
• 3 MONTHS TO PAY
• CONFIDENTIAL SERVICE
• TERMS TO SUIT
Also
BATTERIES • BRAKE LINING
AUTO RADIOS • AUTO SUPPLIES
On Low Weekly Payments
Firestone GUM-DIPPED TIRES AS LOW AS 75c PER WEEK
★ ASK FOR OUR BUDGET DEPARTMENT ★
Listen to the Voice of Firestone, Monday evenings, over N. B. C.—WEAF Network
Billingsley Service Store
Phones 235 & 269 - - - Clanton, Alabama

News from Thorsby

MRS. WEBB PARRISH, Correspondent

The Congregational Ladies Aid Social will be held at the home of Mrs. Martin Peterson Thursday afternoon of this week. Everyone is invited.

The Thorsby Demonstration Club will have a spend-the-day and Mattress Demonstration at the home of Mrs. J. H. Goddard next Tuesday, September 6th. All member are urged to be present.

The Thorsby Institute will open Wednesday morning, September 14th, at ten-thirty.

hTere wil be a teachers meeting at the Baptist Church Friday night at 7:30 All teachers are urged to be present.

A working will be held at the Junior High School Thursday of this week. Those interested come and bring tools to work with.

Mrs. W. G. Taylor of Birmingham spent Saturday with Mrs. Wallace Waites

Mr. Walter Hill of Birmingham visited Mr. and Mrs. R. M. Smith last Thursday.

Miss Jessie Martin returned Sunday night after visiting two weeks in Gadsden and Birmingham.

Mrs. H. G. Atkinson of Newton, Ala. is spending some time with her daughter, Mrs. H. H. Carroll

Mr. and Mrs. T. M Zuber came Sunday night and left Tuesday for Birmingham, where they will be for an indefinite time

Mr. and Mrs. Leo Cobb have returned from Washington. Mrs. Cobb has been transferred here to the Government Nursery.

Mrs. B. L. Davenport had as her guests last Wedesday, Mrs. Ludie Lenoir and Mrs. Spurgeon Wiliams of Clanton, Sara Ann Richardson of Felix, Alabama, Miss Delene Cox of Clanton Mr. Floyd Williams of Norfolk, Va., and Mrs. Charles Childress and baby.

Messers C. S. Howard and Lloyd Howard attended a nursery convention at the Jefferson Davis Hotel in Montgomery Monday.

Miss Arlis Hodgens of Pleasant Grove is spending this week with Mr. and Mr. W. E. Miskelly.

Mr. and Mrs. J W Hosey spent Sunday in Birmingham with her parents, Mr. and Mrs. G. H. Rockett.

Rev and Mrs. Redfield and children left Tuesday for Wadley, Alabama, where they will be for this year.

Mrs. Alpha Brown and daughter, Betty returned Monday after visiting in Birmingham for a few days.

Mrs. W. H. Goodgame and Billie Ann Parrish left last Saturday for Anniston, where they will visit for a week with Mr. and Mrs. Herbert Peterson

Mr. and Mrs. Sumner Gerald and little son of Birmingham spent the week end here with Mr. and Mrs. V.H. Sutlive.

Eloise Williams celebrated her birthday last Wednesday night with a party at the home of her parents. Games and contests were enjoyed by twenty-five girls and boys, after which ice cream and cake were served

Mr. and Mrs. E. T. Weldon of Clanton visited Mr. and Mrs. R. M. Smith Sunday

Mr. and Mrs. W. J. Cargile and son spent the week end in Montgomery with his parents.

Mr. and Mrs. G. H. Carroll announce the arrival of a fine baby boy, weight, eight and one-half pounds.

Mr. Lee Seale spent last week in Selma making arangements to buy cotton this fall.

Miss Bertha Littleton of Birmingham spent the week end at home.

Mrs. W. B. McCrory and children, Billie Lee, Ella and Ann, of Butler Springs, Alabama, are visiting Rev. and Mrs. McLeod this week.

The Baptist Social will be held on Thursday afternoon September 8th, at the home of Mrs. Wallace Waites. Everybody has a cordial invitation.

Mrs. Lester Pates and James Lester spent Sunday in Jemison .

Mr. J. D. Wright is on the sick list this week.

Miss Hattie Davenport, of Chattanooga, Tenn, spent the past week end her with her parents.

Mr. J. H. Holcombe, of Birmingham, died Saturday morning at nine o'clock. Funeral services were held there Sunday afternoon at four-thirty. Mr. and Mrs C. R. Holcombe went up Saturday to attend the funeral.

Mrs. Anna Phalin returned Wednesday from a three weeks visit in Tuscaloosa.

Mr. and Mrs. A. A. Fuller, Mr. Bill Mayhigh and Dr. and Mrs. H. G. Franklin were the Sunday dinner guests of Miss Dorothy Vaughn Franklin.

Thomas Hayes, who is attending school at Auburn, is home for a few days.

Mr. and Mrs. Sam Pate and Mr. L. C Lowery returned Saturday after spending a week in Uniontown, Pa. with Mr. and Mrs. Kendall Franklin.

Mr. and Mrs. E. N. Bentley, Sam and Marporie returned last Thursday after spending several weeks on the coast.

Mrs. Anna Viladsen is visiting for a few days in Birmingham.

—o-o-o—

CHESTNUT GROVE

Mrs. Alice Denson has returned home from Georgia, where she visited relatives. She reported a goo dtime.

Mr. and Mrs. John Nick of Selma spent Sunday with his sister, Mrs. T.L. Lucas.

Rev. Horace Nabors delivered two good sermons for us Sunday at eleven and Sunday night. His subject at the morning services was "Believing On Christ", and Sunday night "Teach the Young Converts the way You would Have Them Go." We feel that we have a great work so let us do our best and live close to God.

Mr. T. R. Teel and T. L. Lucas and Aaron Nabors were in Birmingham one day last week on business.

Rev. Horace Nabors will preach for us the second Sunday in September at eleven A. M. Be sure to come and bring someone with you.

—o-o-o—

Clanton Methodist Church

Let us consider one another to provoke onto love and to good works; not forsaking the assembling of ourselves together, as the manner of some is, but exhorting one another; and so much the more as ye see the day approaching

That's Bible.

Our presiding Elder, Dr. H. M. Andews, will be with us at the 11:00 A. M. preaching hour next Sunday. Be sure to hear his sermon after having attended Sunday School at 9:45 A. M. We have a Junior League now and with our Sunday School, both preaching services, the Senior League and the Junior League going ful lblast we ought to have a lively church, don't you think? Will you do your part to see that true?

Artistic

Back From Your Vacation

You'll want to get all the sand, dust and sunscorching out of your hair! Get one of our hot-oil treatments and shampoos once a week, and give your hair life!

Artistic Beauty Salon

Willie Maude Kelly, Mrs. Era Wyatt

Phone 150

WADESONIAN THEATRE

Thorsby, Ala.

Friday-Saturday, Sept. 2-3

Tex Ritter, In,

"FRONTIER TOWN"

Serial—Final chapter of "SOS Coastguard"

Admissions 10c and 20c

1st show, 7:00; 2 show, 8:30

Singer Sewing Machines

New for sale, or I will buy, sell, trade or what have you. I guarantee to sell used machines for less—come to see me. I have anything you may want, or I will get it for you.

Call on me for any repair service and all machine parts. Also see me for any kind of Life Insurance.

SINGER SEWING MACHINE SHOP

Next door to Galloway's Drug Store—Main Street

JAMES H. DANIEL Clanton, Alabama

(6916Mc.)

One Of Major Attractions At County Fair To Be Sensational Troupe Gymnastics

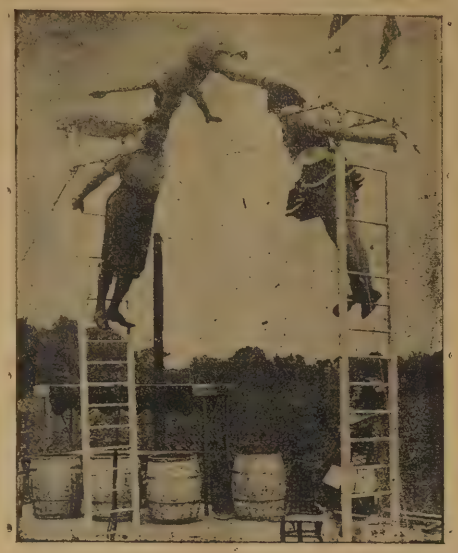

Shown above are the Four Hamiltons, producers of sensational gymnastics, trapeze artists and famous for the thrills they produce with their stunts. They will be among the main attractions at Chilton County Fair September 20th through 28th. In the above picture they are shown in the "Human Bridge" twenty feet in the air.

Miss Williams Becomes Bride of Mr. Manning At Beautiful And Unique Ceremony Recently

—o—

One of the prettiest weddings of the season was that of Miss Mary Alice Williams and Mr. Clifford Manning which took place on August twenty-fourth, at the home of the bride's grandmother, Mrs. L. H. Williams.

The marriage took place in the flower garden with an arrangement of pines and southern smilax. An altar of ferns was a beauty of art, with a large wedding bell suspended overhead.

On each side were tall baskets of white lilies and gladioluses.

The entire setting represented that beautiful song "Cathedral In The Pines".

Miss Kathryn Foss, with Miss Grace Ezell as her accompanist, sang, "Because" and I Love You Truly." Miss Mary Armstrong played the wedding march.

The two little flower girls, Sue Ann Williams and Mary Faith Chancellor dressed in yelow organdy, carrying nosegay bouquet of asters, formed an aisle of white ribbon from the door out into the garden to the altar.

The bride's blonde beauty was at its best, as she came down this aisle with her father, Mr. J. Hudson Williams, of Thomasville, Ga., who gave her in marriage.

They were met at the altar by the groom and his best man, Mr. Flournoy Radford.

The bride's dress was of white marquisette with embroidered lilies made on old fashioned lilies with slight train Her hat was of marquisette. She carried a nosegay bouquet of sweetheart roses and lilies.

The bride's only attendant was her cousin, iMss Nell Roper, of Louisville, Ky. She wore a dress of thistle lace and carried a nosegay bouquet of Gladioluses in rose shades.

Rev. G. G. Williams read the marriage vows, using an impressive ring ceremony.

Immediately after the ceremony an informal reception was held in the garden.

Misses Elizabeth and Malinda Dennis served punch from an old fashioned well.

Later the bride and groom left for New Orleans and other southern points.

The bride's traveling costume was of forest green wool crepe appliqued with autumn suede shoes, bag and gloves of matching suede. The hat was a french doll model.

Out-of town guests were Mr. and Mrs. H. H. Williams, Mr. Billy Williams, Mrs. Henry Russell, Mrs. Bryant, from Thomasville, Ga.; Mr. and Mrs. L. M. Williams, Mr. and Mrs. M. S. Weil, Melvin S. Weil,Jr., from Birmingham; Mrs C. M. Roper, Louisville, Ky.; Mrs. J. H. Wells and children of Isabella; Mrs. R E Tucker and children of Birmingham; Mr and Mrs. R. E. Manning an dson from Miami, Fla.; Mr. and Mrs. C. H. Oliver of Birmingham

—o-o-o—

Bridge Party Honors Bride Elect

One of the prettiest nuptial affairs given for Miss Mary Alice Williams lovely bride-elect, was a bridge party and miscellaneous shower. Only the bride's closest friends were invited to the [illegible] enjoyed bridge and were later ushered into the dining room where the table was [illegible] and pastel settings on a lace cloth. The gifts which were all given to be used on the honeymoon were opened at the table while a pretty course in bridal colors was enjoyed. Guests included:

Miss Mary Alice Williams, Miss Nell Roper of Louisville, Miss Jane Pitts Mrs. James Arnold, Miss Mary Armstrong, Miss Dorothy Manning Misses Doris and Catherine Tucker, of Birmingham, Miss Mary Newell, Miss Nell Ross Mullins, Mrs. Earl Gray, Mrs. Millord Lancaster, and little Miss Sue Ann Williams of Birmingham.

The score prize went to Mrs. Earl Gray, consolation prize to Miss Doris Tucker and the maid of honor received a gift from the hostess.

—o-o-o—

Judson Strock, well known resident of Verbena, was among the visitors to Clanton Monday.

—o-o-o—

Prof. J. D. Griffin was among the business visitors to Clanton Monday.

Verbena News

—o—

The members of the B. Y. P. U. enjoyed a hay-ride and picnic last Wednesday night.

Thursday night the Young People met as usual at the Methodist Church for the regular weekly meeting. After the song service and Devotional they walked in order to the lovely garden of Mr. and Mrs. S. L. Gibson. Everyone made believe they were Indians celebrating around a campfire.

Miss Judith Gibson has returned home from a summercamp.

Mr. Aubrey Bullard of Jackson Miss., is visiting relatives.

Several from here attended the shower of Mrs. Aubrey Robinson at Jemison last Wednesday.

Mr. and Mrs. John Howard and children, Wilburn, and Margaret, and Mr. F. A. Rutland, Jr., and visiting in Florida.

Mr. A J Bullard spent the week end in Highland Home, Alabama.

Miss Bessie Elmore Sheppard is at home from Jacksonville, Ala., where she attended college this summer.

Mr. and Mrs. V. H. Thrailkill and daughter, Bobby Jean of Birmingham, spent the week end with Mr and Mrs. Joe Thrailkill.

Miss Agnes Bullard spent the week end with Mr. and Mrs. Ralph Mims near Thorsby.

A large crowd enjoyed the sermon by Rev. Ware at the Methodist Church last Sunday. It is said to be his best of the year.

It Pays To Trade In Clanton!

DR. O. C. MASTIN

Wedowee, Alabama

Will Send by mail postpaid, 4 ounces of his Antiseptodyne. (Blood Poison Medicine) For fifty cents. Pint, $1.50

DON'T SUFFER HAY FEVER or ASTHMA Symptoms

Don't suffer without trying a doctor's treatment for symptoms of either hay fever or bronchial asthma (or both) that has been in use for more than 25 years with a record of enduring relief in thousands of cases.

Come in and ask us about Dr. Fugate's Prescription. No narcotics or habit forming drugs and is safely taken by children. May be used under a money-back guarantee.

Clanton, Alabama

UPCHURCH DRUG CO

WANTED -- to Gin Your Cotton-

We have eight up-to-date Continental Gins fully equipped with latest Double X Cleaner Feeders and No. 30 Huller Breast in first class condition.

SATISFACTION GUARANTEED

All Past Patronage Appreciated

Road across creek below old bridge being used every day. Try it. Built for your convenience.

--- *All Patronage Appreciated* ---

J. N. DENNIS

CLANTON, ALA.

GET A

Free Ticket

of Admission to the Alabama

STATE FAIR

In Birmingham, Sept. 26, thru Oct. 1

For a very limited time, the Chilton County News will give one ticket to the Alabama State Fair in Birmingham with a new or renewal subscription.

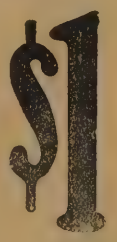

The tickets can be had now by either subscribing to the News or renewing your subscription. And, during this special offer the price of the News will be dropped to only $1.00

The Supply of Tickets is Limited! Act Now!

WHO ARE THE BELLES AND BEAUX OF 1950? ? ?
Watch for BABY CONTEST

MYSTERY AT MIDNIGHT

Free Tickets To "Mystery at Midnight" to the First Five Children Bringing A Complete List of the Misspelled Words on This Page

Sponsored by Clanton Kiwanis Club - - - Proceeds Go to Crippled Children's Clinic

The Parisian Store
Clanton
Gordon Hosiery
We carry a complete line of Gordon Hose. Tri all the new Fall shades in regular and extra sizes. Price 79c and $1.00

Lowery's Beauty Shoppe
Phone 89
"If your hair is not becoming to you, you should be coming to us.

Hayes Chevrolet Co.
Phone 120
Visit Our Used Car Lot

HATS - HATS
Why not get out your last fal hat and let us make it like new. Our work is as good as can be had. Ask "Your Neighbor,,.
Royal Cleaners
Clanton Phone 258

No mystery anytime when you send us your laundry and dry cleaning
Phone 119
Clanton Laundry & Cleaning Co.
6th St. Clanton

GEORGE A. McCAIN
Agent For
Pan-Am Gasoline
Moter Oils

:-: CAST :-:

Jack Murphy	Buel Locklear
Tom Foster	Chester Wingard
Bonnie Baker	Nell Jones
Professor Rockbottom	Raymond Mims
Elvira Nosegay	Mrs. Hance Alred
Judge Rollins	Paul Locklear
Ralph Norris	Guy McKee
Detective Briggs	J. E. Easterling
Sarah	Billie Johnson
Mrs. Holloway	Mrs. J. L. Hollis
Sally Grant	Mrs. B. N. Ivey
The Stranger	James Jones

Compliments
Big 4 Hardware Co.
Quality and Service

GULF Oil Company
Elmer B. Hulseman
Lical Distributer

Western Auto Associate Store
Otuto acceresies--Bicycles--radios Sporting Goods
Claud C. Craig

One and one-half millio Motorists use Sinclair H-C Gasoline daily.
You'll like the way Sinclair Dealers treat you.
Sinclair Refining Co.
Loyd Taylor, Agent

Compliments Of
First National Bank

Clanton Cash Store
And
Piggly Wiggly
Your trade appreciatd
Phones
254 -- 255 -- 93

THURSDAY-FRIDAY
September, 8-9

8:13 P. M.

One of the three attractive Dance Choruses you will see at "Mystery at Midnight." If your heart's weak, don't worry—These nurses on duty at each performance.

HIGH SCHOOL AUDITORIUM

Chilton County News

J. Mell Martin & Sons

Compliments Of
Clanton Bldg. Supply Company
J. T. Rockett
J. D. Rockett

R. W. Lowe
South Clanton
Fancy Grocerys, Dry Goods and Meats,

:-: CHORUS :-:

Betty Hollis
Hazel Nivens
Doris Newell
Eugenia Newton
Sarah Nell Sessions
Jerry Alred
Lois Rockett
Ann Callen
Betty Ruth Fant
Frances Smith
Mary Ellen Higgins
Pearl Henley
Ann Ross
Lump Pitts
Nell Rockett
Lillian Smith
Elaine Burdette
Annie Cordelia Smith

Pianist—Grace Ezell

V. J. Elmore
5c - 10c - $1 Store
Headgauters for School Supplies

Compliments Of
Peoples Savings Bank

Patronize The Merchants Whose Ads Appear Hereon

LIBERTY HILL

There was a very nice attendance at Sunday School Sunday.

Mrs. George Stutt and little daughter, Martha Ann, spent the week end with Mr. and Mrs. Grady Cooper.

Mr. and Mrs. A. G Littlejohn spent Sunday afternoon with Mr. and Mrs. Zack Lowery.

The Quartette went to Cedar Grove Friday night to sing for services.

Misses Sybil Littlejohn and Margaret Lowery spent Sunday afternoon with Miss Mary Littlejohn.

Mr. and Mrs. J. M. Moore and family were the dinner guests of Mr. and Mrs. Ira S. Crowe.

Miss Evelyn and Frances Simmons of Mississippi have gone home after a long vacation.

There was a very nice group at B. Y. P. U. Sunda ynight, though some of the members were absent. Everyone come next Sunday night and bring someone with you.

Mrs. Louvelle Lowery died early Monday morning in a Birmingham hospital. She is the daughter of Mrs. Lizzie Cottrell and the wife of Mr. Zackie Lowery, and is survived by three small children.

The Community extends its deepest sympathy.

DR. CHARLES R. MOORE
General Practice of Medicine
Office Next Door to City Hall
Clanton, - - - - Ala.

Church Of Christ In Revival This Week

The Church of Christ in Clanton is having a revival this week—services conducted at three and 7:30 P. M. Gus Nichols minister of the Church of Christ at Jasper, Alabama, is doing the preaching. Large crowds are in attendnce. We cordially invite you to attend each remaining service. Come and brig others.

MISS FOSHEE VISITS

The following was received from Louisville, Ky., which will be of interest to many people here:

Miss Mayo Foshee daughter of W.H. Foshee, of Canton, has returned to Lakeland, Florida after visiting her sister, Mrs. L. A. Schloemer and Mr. Schloemer in Louisville, Kentucky. She also visited her neice and her her husband, Dr. and Mrs. G. G. Flynn. Mrs. Flynn is the daughter of Mrs Schloemer

Miss Foshee took an extended trip through Tampa, Florida and Greenwood, Miss, before going to Louisville. On her retura home she stopped at Birmingham, Anniston and Clanton, Alabama.

CHESTNUT CREEK

There will be regular services at Chestnut Creek next Saturday and Sunday. There will also be a prayer service Thursday evening at 7:15.

The Thorsby Quartette will sing at the morning service Sunday. A cordial welcome awaits you at all these services.—M. I. McLeod, Pastor.

PERSONALS - SOCIAL ITEMS

Call 147 or 40-W

Mrs. Evan Parrish Miss Helen Parrish and Mrs. Glennie Evans spent Wednesday in Montgomery.

Rev. and Mrs. G. L. Griffin and little son, of Merchantville, N. J., are visiting Mrs. Griffin's mother, Mrs. Mattie Williams. Mrs. Griffin will be remembered here as Loraine Parrish.

Mr. and Mrs. Frank Scott have moved into their new home on Mullins Heights.

Mr. William Hodges of Tuscaloosa spent the week end in Clanton.

Rev. Buford Truett is at home from school.

Miss Naemi Turnquist returned to Selma Monday after spending her two weeks vacation here and in Birmingham.

Mrs. Martin and daughter, Janie Ruth, have returned to Clanton. Mrs. Martin will teach in Grammar School.

Mr. and Mrs. B. N. Ivey spent the week end with relatives in Beatrice

Little Martha Wingard had her tonsils removed at the Central Alabama Hospital last Thursday.

Mr. Dan C. Smith of Birmingham, and Mr. Hocutt of Auburn were visiting in Clanton Saturday and Sunday.

Mrs. M. R. Orr went to Birmingham for the day last Friday.

Mr. and Mrs. J. C. Page, and daughter, Peggy have returned from their vacation in Florida.

The many friends of the Wades will be glad to know that they are now at home from Florida and that Mr. Wade is doing nicely.

Miss Etta Baker is visiting Miss Cuba Keith in Birmingham, while on her vacation.

Mrs. N. J. Seals and children of Birmingham have been visiting Mrs. Seals' parents, Mr. and Mrs. H. L. Davis.

Mr. Dan Hogan spent Sunday in Birmingham.

Mesdames M. L. White, N. S. Johnson and P. T. Hinkle spent Thursday with Mrs. Trotter of Jordan Dam.

Mr. and Mrs. Alva Wade and family of Birmingham were guests of Mr. and Mrs. J. Q. Wade Sunday.

Dr. P. T. Hinkle was a visitor in Clanton Monday.

Mr. and Mrs. Leo Thompson and little son spent a few days in Meridian, Mississippi, last week.

Mrs. Ed Bialas and Mrs. Ida Bell Duff of Birmingham were guests of Mrs. Annie Thacker.

Miss Sara Beth Mullins of Mobile spent last week with her grandmother, Mrs. W. I. Mullins.

Mrs. Arthur Willis has returned from South Highlands Infirmary very much improved.

Miss Callie Watts is visiting her brother in Georgia.

Miss Nell Ross Mullins has gone to Louisana and Texas on a visit.

Mr. L. B. Reynolds of Fort Myers, was a guest of Mr. and Mrs. J. Q. Wade Thursday.

Mrs. Frank Sanderson and Joe Earl Roberson are spending several days with Mrs. Crit Jones and Mrs. C. B. Cox.

Mr. and Mrs. Claude Lokey and son, Ben, of Birmingham, were guests last week of Mrs. F. L. Popwell and Mrs. Julius Burnett.

Mr. and Mrs. Robert Davis from Wheeler Dam have been visiting Mr. and Mrs. Hubert Smith and family.

Mrs. W. C. White of Mountain Creek was shopping in Clanton Monday.

Mrs. C. L. Branch is visiting her daughter, Mrs. W. F. Maddox. semer this week

Mrs. H. R. Faulk and children of Elmore were guests of Mrs. Olive Welch Fiquette Saturday and Sunday.

Mr. and Mrs. Crit Jones have returned from an extended vacation, spending several days in Daytona, a week in Scottsboro and on Lookout Mountain.

REUNION HELD AT THE HOME OF MR. J. E. RAY RECENTLY

Following is a list of the people that were present at the reunion held at the home of J. E. Ray, on August 28th:

Mr. and Mrs. D. H. Ray and Olber and Audry; Mr. and Mrs. D. J. Ray; Mr. and Mrs. J. A. Dobbs, Mozelle and Harlan; Mr and Mrs. Riley Culpepper and Windle, Stewart Sylvia, Sue; Mr. and Mrs. Lee Ray an dLois and Cherrell; Mr. and Mrs. W. A. Ray; Mrs Thurman Hansby and Peggy Lou and Gerald Lee; Mrs. Curtis Wyatt, Carson, Wilma and Aubrey; Mr. and Mrs. Howard Towns and eLster, L. B., Cathleen; Mrs. Maggie Woodham

Mr. and Mrs. George Moore, Eddie Hammond; Mr. and Mrs. Clements Smoke; Mrs. L. D. Mims and Evelyn, Barney, Edwin and L. D., Jr.; Mr. and Mrs. Fernie Johnson and children, Earl, Nell, Homer, Ray and Jack; Mr. and Mrs. Hosea Ray and children, James, Louise, L. C., Clara Dean and Allien; Mr. and Mrs. Dawson Tucker and children B. Ray and Horace; Mrs. Owen Berry and children, Maurice, Alice and Earl; Mrs. T. J. Spraggins and Ray Cerelle; Mr. and Mrs. Joe Ray. J. E., Douglas and Mabalene.

Mr. and Mrs. Cary Mullins Dorothy, Barbara and Oliver; Mr. and Mrs. O'Neal Silas, Betty and Ruby Lee; Mr. and Mrs. James Wilson, Douglas, Christine; Nora, Leedie, Jack, James and Madison Coggins; Mr. and Mrs. K. C. Ray; Joe, Betty, Homer and Charles Ray.

Mr. and Mrs. D. C. Smoke, Angelyn and D C., JJr.; Mr. and Mrs. J. D. Mullins and children, Erby, Herman, Cerelle and Mavis; Mr and Mrs. J. W. Hamilton and Fulton; Gregory Crook; Sam Easterling; Wessley Kizziah; Myrtle Easterling and Carrol Brown.

NOTICE

State of Alabama
Chilton County.
Probate Court

TO Llewelln G. Ludwig, who resides in the City of Los Angeles, State of California and Edgar Rickard, who resides at Fort Benning, in the State of Georgia:

You will please take notice that on the 30the day of August, 1938, a certain paper in writing purporting to be the Last Will and Testament of Mattie Hand, deceased, was filed in my office for Probate by Wallace G. Hand and that the 24th day of September 1938, was appointed a day for the hearing thereof, at which time you can appear and contest the same if you see proper.

Given under my hand this the 30th day of August, 1938.

J. LEE SMITH
9-1-3tc. Judge of Probate

CARDUI

In this modern time something wonderfully worth while can be done for practically every woman who suffers from functional pains of menstruation. Certain cases can be relieved by taking Cardui. Others may need a physician's treatment.

Cardui has two widely demonstrated uses: (1) To ease the immediate pain and nervousness of the monthly period; and (2) to aid in building up the whole system by helping women to get more strength from their food.

SCOUTS RETURNED YESTERDAY FROM CAMP ON COOSA RIVER

Headed by Scoutmaster Joe Earl Gowan, Clanton Troop No. 57 of the Boy Scouts returned Wednesday from Camp Arrowhead on the Coosa River, where they enjoyed a three-day camp. Below is a list of the Scouts who went.

Paul Gowan, James Carl Martin, Marvin Bates Curtis Reynolds, Harold Foshee, Oscar Jones, Joe Frank Higgins and Joe Esco. The boys were also accompanied by Mr. A. W. Jones.

This group of boys reported a splendid time on the camp.

Mr. and Mrs. Ben Tyus had as their guests last week their daughter, Mrs. W. L. Fitzgerald and James and Carolyn of South Carolina and Mrs. Vernon Farnum of Birmingham

666 Cures MALARIA in 7 days and relieves COLDS first day
Liquid, Tablet, Salve Headache, 30 min.
Nose Drops
Try "Rub-My Tism" — World's Best Liniment

MT. CARMEL

The all-day singing will be on the third Sunday in September, due to the singing convention at Jemison the 4th Sunday. Several quartettes have promised to be here and we hope you will remember the date, September 18th, come and bring someone else.

Sunday School at iP,weefA

Sunday School and B. Y. P. U. were well attended the past Sunday.

Next Saturday night and Sunday are the regular preaching days. Also the time to call our pastor for the ensuing year. All members should be present.

Several from here attended the revivals at Pates Chapel and Cedar Grove last week.

The G. A. are to meet with Mrs. Nix next Sunday afternoon.

Brother Lawrence will preach here Wednesday night of this week.

WILLIAM C. GOLDEN, M. D.
Office in J. R. Mullins Bldg.
Clanton, Ala.
Office Phone 151 — Res. Phone 282

CASH For Your COTTON

Premium Paid on Good Grade and Long Staple

Will Buy Cotton Stored In Any Warehouse In Chilton County

Bring Your Samples To

LEE SEALE

Harper's Store

Thorsby, Alabama

Want a HIGH QUALITY TIRE AT LOW COST? Then get this

GOODYEAR

It's packed with value—crammed with mileage—this great Goodyear R-1. Has a big, heavy tread with non-skid center-traction grip . . . body of Supertwist Cord for maximum protection against tire failure—and to cushion your riding. And you get these Goodyear quality advantages at a real low cost-per-mile. Give yourself a treat—get Goodyear R-1's today. "Lifetime Guarantee."

4.40-21 $8.55	4.75-19 $9.75
5.00-19 $10.55	5.25-17 $11.10

GOODYEAR G-3 ALL-WEATHER
More safety, longer wear, greater economy . . . in the new 1938 edition Goodyear G-3 All-Weather — the World's LEADING tire!

GOODYEAR SPEEDWAY
A husky tire—built to "take it." "Lifetime Guarantee." And its low cost is big news!
AS LOW AS $5.85

COMPLETE LINE OF AUTO SUPPLIES
GOODYEAR
√ BATTERIES
√ SPARK PLUGS
√ LIGHT BULBS
√ FLASHLIGHTS
√ SEAT COVERS

For COOL Summer Driving
GOODYEAR SEAT COVERS
Keep cool, clean, comfortable—have us install a set of these quality seat covers. Fit all cars—slip-on type. $1.95 up

Shell Service Station
Phone 49-M Clanton, Alabama

The Squirrel
--A thrifty animal, storing food when it is plentiful, so he can eat when it's scarce.

The Electric Range
--A thrifty electrical appliance, which stores heat when the current is on, so food will continue to cook when the current is off.

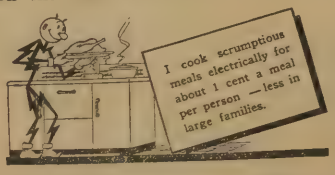

USUALLY the amount of the electric bill is a pleasant surprise after an automatic electric range is installed in a home. It's so much less than the purchaser expects it to be! True the salesman or dealer tells her that electricity costs 32% less in Alabama than the national average; that the rate for cooking electrically steps down; that the electric range oven stores heat and cooks a large part of the time with the current off. Still there is a bit of doubt in her mind—she thinks all those facts are just "sales talk." So she buys the range—with her fingers crossed. But after her range is installed and she gets the first bill, she becomes an electric cookery enthusiast—her electric range has done all that was claimed for it, and she becomes convinced that electric cookery is thrifty cookery.

ALABAMA ELECTRICAL DEALERS and ALABAMA POWER COMPANY
Electrify Now — Electricity is Cheap in Alabama

AUTO PAINTING Make your car look new
RADIATORS Cleaned and Repaired

GIBBONS GARAGE
ON HIGHWAY — Thorsby, Alabama
GENERAL AUTO REPAIRING
"WE SPECIALIZE IN BODY AND FENDER WORK"
Come in and get our prices on your work. We are always pleased to figure with you, even if you are not ready to have your work done.

Bargains in New and Used Parts —Tires, Tubes and Accessories
We Weld Anything But the Break of Day and Broken Hearts

5-19-38—6 M. pd.

Thorsby Boy Scouts Pay Visit To Beautiful Chattahoochee National Forest Recently

The Thorsby Boy Scouts spent last week in Chatahoochee National Forest, in North Georgia. Leaving Thorsby at 2 o'clock Monday morning August 15, we went through Montgomery to Lanett where we picked up Mr. Lawrence L. Stanley, former Scoutmaster of Troop One, Thorsby, and his son, Sherwood. In Atlanta, we visited Grant's Park. Here we saw the cyclorama of the Battle of Atlanta. That is the most wonderful work of art any of us had ever seen. Then we went to the zoo and saw the elephant, bison, deer, llama, moose ostrich, lion, lioness, tiger leopard, puma, bear, hyena, monkey, mandrill, baboon, coyote, zebra, uacle, parrot, jaguar, ape, alligator, and other animals and birds.

From Atlanta we motored to Stone Mountain, 16 miles from Atlanta. As one of the boys remarked, Stone Mountain is really a good sized pebble. We arrived in the Chatahoochee National Forest at 6 o'clock Monday evening. We camped that night beside a small creek which had a five-foot bank. About 9 o'clock one of the boys started to walking in his sleep and walked into the creek. He must have been dreaming that he was going in swimming. Fortunately the water wasn't over 12 inches deep at the place he jumped in. He must have had a strange feeling when he awoke and found that he was in water. Mr. Collins pulled him out and each night afterward Mr. Collins tied one end of a rope to his own leg and the other end to the sleep-walker.

We didn't want Calvin Pate to be jumping in the river, climbing mountains, or sldings down waterfalls while sleeping.

Tuesday morning we went to Lake Trahlyta, three and one-half miles north of Neel's Gap. This lake site was once a farm and covers several acres. Boating and swimming are fine at the lake, but the water is very cold.

We camped at Nahtahlee Falls Tuesday night. These falls drop 150 feet. Wednesday morning we hiked to the top of Blood Mountain, which has an altitude of 4463 feet. From atop this mountain the lake looked like a small pond. We had a wonderful view of the surrounding mountains with farms and settlements in the valleys.

That afternoon we went to Cane Creek Falls near Dahlonega, Georgia. Here we had a fine place to swim and camp. 18 other Boy Scouts were camped at Cane Creek Falls while we were there.

The next morning we started for home, stopping at Lanett, the home of Mr. Stanley and Sherwood. We got back to Thorsby at 7:00 o'clock Thursday evening, having had a great time and bringing back many snapshots of the beautiful scenery of north Georgia.

Those who made the trip were Messers Newt Minor, Jim Collins Howard Minor, Wellington Collins, J. W. Sorrell Leonard Bosworth, Carric Berry, Calvin Pate, Lawrence L. Stanley, Sherwood Stanley and Phares Raybon, Scoutmaster.

SHILOH SINGING HELD

The Shiloh Singing Society met at this place Sunday afternoon, August 14, for its regular singing. The following officers were elected for the coming year: Chairman, Carlos Owen; Vice-Chairman, Woodrow Deason, and Secretary, Eloise Keen.

The directors for the afternoon were Carlos Owen, Sam Henley, Clint Billingsley, Vester Bice Evelyn Owen, Louise Keen, William Henderson, Corell Mullins, Annie Mullins, Gertie Mae Wilkins, Willie Nell Owen, Myrtice Mullins, O. C. Billingsley and Woodrow Deason. The pianist was Gladys Popwell.

We are expecting to have a real good singing the second Sunday in September. Watch the papers for later announcements.

SEE
ED EDWARDS
—FOR—
READY-MADE
BURIAL CONCRETE
VAULTS
—or—
VAULTS BUILT
IN GRAVES
Phone or See Either
Funeral Home in Clanton
6-30-10tpd. Ala.

Youth Still Confined In Jail On Charge Of Killing Woman

1938

BEN WALLACE

Ben Wallace, age 19 years, is still confined in the County Jail on a charge of murder for the killing of Mrs. Pearl Scott in this County recently. The above picture was made shortly after his arrest when he was brought to the Clanton Jail.

SHERIFF J. R. HARDY

Sheriff Hardy figured prominently in solving the mystery surrounding the death of Mrs. Pearl Scott and in bringing the youthful killer to justice.

It Pays To Trade In Clanton!

MAPLE SPRINGS

Our Sunday School last Sunday was just good. A large crowd was present. Come back next Sunday and bring someone with you.

You are also invited to come to our B. Y. P. U.

Mrs. Willie Glenn and sons, Virdie and Virgil have returned from several days visit with her daughter, Mrs. Lera Glenn Jones.

W. F. Glenn spent last Monday with his sister, Mrs. Wiley Jones. He also saw his father who stays with Mr. Jones.

Mr. Kern Sandlin made a business trip to Tennessee last week.

Mr. L. O. Glenn and Mr. Kern Sandlin made a business trip to Montgomery last week

Mrs. Elsie May Jones returned home last week from spending several days with her mother, Mrs. W. F. Glenn.

Mrs. Bessie Jones and little daughter, Elnora, also Mrs. Lera Jones, from the Isabella community spent last Wednesday evening with Mrs. Willie Glenn here.

Mr. R. K. Sandlin and Ottis Glenn made a business trip to Lowndes county last Wednesday.

Mrs. Oliver Glenn spent the day last Sunday with Mrs. Jodie Lansford.

Mr. and Mrs. O. L Devaughn spent a while last Sunday with Mr and Mrs. J. S. Ogletree.

Mr. Junior Baker visited Mr. Ottis Glenn last Sunday afternoon.

Mr. Rudolph McDowell and family spent last Saturday and Sunday with Mrs. McDowell's sister, Mrs. Gray, in Montgomery.

Mrs. Willie Glenn and children, Delene, Virdie and Virgil, visted Mrs. Curts Jones near Clanton, last Sunday.

Rev. Andrew Davis and others attended meeting last Saturday and Sunday at Swamp Creek, in Coosa County.

Mr. J. L. Lansford and J. R Mitchell went fishing last Friday and Saturday on Coosa River near Mitchell Dam

Farmers here rejoiced last Saturday night of a good rain. Some hail fell with the rain.

Some of the farmers around here have started gathering their fleecy cotton.

Remember Sunday School next Sunday [illegible] have B. Y. P. U. [illegible] and bring someone with you.

NOTICE OF MORTGAGE FORECLOSURE SALE

State of Alabama, Chilton County:

Whereas, on April 20th, 1933 W. G. Maynard and his wife, Mrs. Birdie Maynard executed and delivered to Charles E. Lucas note and mortgage in the sum of five hundred and eighty dollars ($580.00) and due and payable on or before March 20th, 1935 evidencing and securing an indebtedness due by them to the said Charles E. Lucas, which mortgage is recorded in the office of the Judge of Probate of Chilton County, Alabama in Book 249 at page 208 and which said mortgage conveys the following described real estate situated in Chilton County, Alabama, to-wit:

The Northwest Quarter of the Southeast Quarter and the Northeast Quarter of the Southwest Quarter of the Southeast Quarter and the North Half of the Northwest Quarter of the Southwest Quarter of the Southeast Quarter all in Section 25, Township 23, Range 13, containing 65 acres more or less. This mortgage is executed subject to a first mortgage of Nine Hundred Dollars ($900.00) to the Federal Land Bank of New Orleans, La.; and

Whereas, default having been made in the payment of the indebtedness secured by said mortgage, the said Charles E. Lucas will on Monday, September 26th, 1938 under and by virtue of the power of sale contained in mortgage, during the legal hours of sale, in front of the courthouse door in Chilton County, Alabama, sell to the highest and best bidder for cash the above described real estate conveyed in said mortgage for the purpose of paying the expenses of this mortgage foreclosure sale, including a reasonable attorneys fee and the indebtedness secured by said mortgage and the remainder, if any, to be turned over to mortgagors in said mortgage or their legal representative.

Witness my hand and dated this the 17 day of August, 1938.

CHARLES E. LUCAS,
Mortgagee.
J.B. ATKINSON,
8-18-3tcA. Attorney for Mortgagee

NOTICE OF APPLICATION FOR PARDON OR PAROLE

Notice is hereby given that the unresigned, who was convicted of Murder in the second degree in the Court of Chilton County, Alabama, October 11, 1935 and sentenced to serve twenty years in the State penitentiary, will make application to the Honorable Pardon Board of the State of Aabama and Governor for a pardon or parole.

This the 25th day of August, 1938.

8-25-2tp. George Bolton.

NOTICE

In the matter of the estate of John Marion Baker, deceased.

Notice is hereby given that A. J. Tyus, administrator of the estate of John Marion Baker has filed in this Court his account, vouchers, evidence and statements, for a final settlement of his administration of said estate, and that the 12th day of September, 1938, has been appointed a day for such settlement.

Witness my hand this the 16th day of August, 1938.

J. LEE SMITH,
8-18-3tc. Probate Judge.

C. O. LAWRENCE, M.D.
Mullins Bldg.
Phones: Office 186; Res. 31
Office Hours
9 to 11 a.m. and 2 to 5 p.m.
Sundays by appointment only
Special attention to diseases of
Eye, Ear, Nose and Throat

NOTICE

Notice is hereby given that Collier Goodson who was convicted in Chilton County April 22nd, 1931, for murder in the first degree, and given a life sentence, will make application to the Governor and the Board of Pardons for a permanent parole or pardon.

Sgned,
9-1-2tp T. F. SMITH.

REYNOLDS & REYNOLDS
Attorneys-at-Law
Office Opposite Court House
Clanton, Ala.

HOWARD BROTHERS
FRESH CUT FLOWERS
For All Occasions
FUNERAL DESIGNS
Thorsby Phone 77 Alabama
1-6-12Mpd.

BUS SCHEDULE

CENTRAL ALABAMA COACHES

Connections Through Selma Terminal To Demopolis-Livingston-Meredian * Thomasville-Jackson-Mobile *** Thomaston-Linden *** Marion-Greensboro *** Camden-Monroeville.**

Direct Connections At Clanton From Calera and Birmingham via Southeastern Greyhound Lines

Read Down			BIRMINGHAM—CALERA—CLANTON—SELMA				
6:15 a.m.	10:00 a.m.	5:30 p.m.	Lv. Birmingham	Ar.	9:15 a.m.	2:00 p.m.	7:40 p.m.
7:25 a.m.	11:10 a.m.	6:40 p.m.	Lv. Calera	Lv.	8:05 a.m.	12:49 p.m.	6:25 p.m.
8:08 a.m.	11:53 a.m.	7:23 p.m.	Ar. Clanton	Lv.	7:30 a.m.	12:07 p.m.	5:40 p.m.
8:10 a.m.	12:10 p.m.	7:30 p.m.	Lv. Clanton	Ar.	7:30 a.m.	11:50 a.m.	5:30 p.m.
8:37 a.m.	12:35 p.m.	7:55 p.m.	Lv. Maplesville	Lv.	7:00 a.m.	11:20 a.m.	5:00 p.m.
8:55 a.m.	12:55 p.m.	8:15 p.m.	Lv. Plantersville	Lv.	6:40 a.m.	11:00 a.m.	4:40 p.m.
9:30 a.m.	1:30 p.m.	8:50 p.m.	Ar. Selma	Lv.	6:10 a.m.	10:30 a.m.	4:10 p.m.
			SELMA—DEMOPOLIS—LIVINGSTON—MEREDIAN				
	3:00 p.m.	9:30 p.m.	Lv. Selma (C.M.L.)	Ar.		9:55 a.m.	3:20 p.m.
	4:35 p.m.	11:05 p.m.	Lv. Demopolis	Lv.		8:30 a.m.	2:15 p.m.
	5:20 p.m.	11:20 p.m.	Lv. Livingston	Lv.		7:35 p.m.	1:20 p.m.
	6:25 p.m.	12:25 p.m.	Ar. Meredian	Lv.		6:30 a.m.	12:15 p.m.
			SELMA—THOMASVILLE—MOBILE				
10:15 a.m.	6:25 p.m.		Lv. Selma (S.E.G.L.)	Ar.			11:50 a.m.
12:45 p.m.	8:40 p.m.		Lv. Thomasville	Lv.			9:35 a.m.
1:50 p.m.	9:50 p.m.		Lv. Jackson	Lv.			8:20 a.m.
3:50 p.m.	11:50 p.m.		Ar. Mobile	Lv.			6:00 a.m.
			SELMA—MARION—GREENSBORO				
12:20 p.m.	3:00 p.m.		Lv. Selma (S.C.)	Ar.		10:00 a.m.	12:[illegible] p.m.
1:20 p.m.	4:00 p.m.		Lv. Marion	Lv.		9:05 a.m.	11:45 a.m.
	4:40 p.m.		Ar. Greensboro	Lv			11:00 a.m.
			SELMA—THOMASTON—LINDEN				
	3:00 p.m.		Lv. Selma (S.C.)	Ar.		10:00 a.m.	
	4:20 p.m.		Lv. Thomaston	Lv.		8:35 a.m.	
	4:45 p.m.		Ar. Linden	Lv.		8:15 a.m.	
			SELMA—CAMDEN—MONROEVILLE				
	2:55 p.m.		Lv. Selma (M.B.Co.)	Ar.			12:05 p.m.
	4:35 p.m.		Lv. Camden	Lv.			10:30 a.m.
	5:45 p.m.		Ar. Monroeville	Lv.			9:10 a.m.
			Read Up				

Clanton Ticket Office at Shell Service Station—Phone 144-W

Connecting schedule shown hereon are those in current use as published by the various carriers and are given as information only

By Buying Your Furniture NOW From
General Stores
Furniture Company
34 Commerce Street, Montgomery, Alabama, you will save a considerable sum. Quality Furniture was never so low in price and probably never will be again. All purchases delivered to your home in Clanton by careful drivers. Reasonable down payment, balance easy over a period of a full year in which to pay. Come to Montgomery—General Stores Furniture Company will pay you for gasoline and oil. Come right away—buy your furniture now. Free delivery. The prices are good from now through the 30th of September, 1938, only. Pay as you earn, but buy NOW!

A fine value in English Lounge Suites, only
$69.50
Pay Only $1.00 Per Week
This handsome Charles of London Suite in your own choice of colors covered in Velvet or Devonshire Freize with finest Nachmann Spring construction throughout. A value that will be hard to duplicate.

A striking Suite with Massive Decorations, 2 pieces, only
$65.00
Pay Only $1.00 Per Week
The elaborate and massive carvings on the arms and footpanels make this suite an unusual buy. Your choice of covers andcolors.

The LOWEST PRICES

3 piece in either Walnut, Maple or Mahogany finish
$59.00
Pay Only $1.00 Per Week
Carefully duplicate the beauty of the original suites and you will find this a charming and practical suite.

You pay no premium for quality here. This fine modern 3-piece Bedroom Suite at only
$49.00
Pay Only $1.00 Per Week

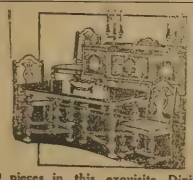

9 pieces in this exquisite Dining Room Suite, only
$79.50
Pay Only $1.00Per Week
This striking design is most popular today and you will do well to choose this suite.

Extra Special!
Four Poster Bedroom Suite at only
$59.00
Pay Only $1.00 Per Week
Large suite with triple mirror Vanity, Heavy Poster Bed and roomy Chest of Drawers.

Use Our Dignified Club Plan

9x12 Axminster or Velvet Rugs, only
$29.50
Pay Only $1.00 Per Week
In your favorite choice of patterns for every room.

Three and Four Drawer Odd Chests, only
$9.75
Everyone needs an odd chest of drawers and here is a real value.

Simmons Inner Spring Mattress, only
$15.95
Here is what you have always wanted at a price you can afford to pay

Lane Cedar Chests priced at only
$16.50 up
Don't miss this opportunity to purchase these genuine Cedar Chests in natural or Walnut Finishes.

Buy Now and Save
General Stores
Furniture Co.
34 Commerce Street Montgomery, Ala. Free Delivery

A TRULY MODERN RADIO FOR ANY PURSE

RCA Victor

ELECTRIC TUNING for All

SEE ALL THESE FEATURES

Electric Tuning
Victrola Button
Victrola Attachment "Plug-In"
New Style Console Grand Cabinet
Master Noise Eliminator
Full-Vision Dial
Magic Brain • Magic Eye
12" Dynamic Speaker
RCA Victor Metal Tubes
RCA Victor Master Antenna
Magnetite "Frequency-Locking" Transformers
Foreign Broadcasts

Model 910KG

No matter what your budget—you can now enjoy a genuine 1939 RCA Victor Electric Tuning Radio! You've dozens of outstanding new models from which to choose. All offer striking new styles — sensational new low prices. You'll want to see our complete line of 1939 RCA Victor values *now!*

Model 96T1-Electric Tuning for 5 stations. RCA Victor Metal Tubes illuminated dial Electro-dynamic spkr. $19.95

Get $25.95 value—in Victor Records and RCA Victrola Attachment—for $15.00

Attaches to any modern AC radio. Plays Victor Records thru radio. Ask for details now!

Model 9X: New style Table Radio. Drum-type dial for easy tuning—easy reading. AC-DC operation. $14.95 Easy Terms

EASY TERMS...LOW DOWN PAYMENTS

For finer radio performance—RCA Victor Radio Tubes

TIFFIN FURNITURE Co.

Sixth St, South of Courthouse Clanton

COUNTY FAIR

(Continued From Front Page)

vices will drop their admission prices to half for the school students and teachers and bus drvers will be admitted to the Fairgrounds without charge. The announcement of the arrangement for the schools to attend will probably be made in the class rooms.

On this day the free acts will be staged at two-thirty o'clock for the benefit of the schools.

Friday, September 23, will be "Aviation Day" and many a thrill awaits all those who attend this day. Glen Messer, wel known flyer and aviation man of Birmingham has promised to have several planes on hand that day and four major aviation stunts will take place. There will be two or more airplanes on the ground each day of the Fair, it was stated.

Then comes Saturday, the last day of Chilton County's bigger and better 1938 Fair. This will be dedicated to the farmers and will be officially called "Farmers' Day".

All exhibits, except livestock, will be aranged by four o'clock on Tuesday afternoon the opening of the Fair.
e's|aviati oncsortdc sVaClubM khteK

o-o-o

Miss Mary Frances Atkinson entertained a few friends with a Buffet luncheon Saturday evening. Those enjoying this delightful luncheon besides the hostess were:

Miss Janie Ruth Martin Doris Newell, Allien Pcpwell, Messrs. Willie Dee Debardeleben, Herbert Browder, Milton Ezell and Ernest Ray Rich

—EYES EXAMINED—
—GLASSES FITTED—
DR. G. E. BROWN
Thorsby, Alabama
3-1-4tc.

FREE
Beauty Service

Small Charge for Material Only.
For Beauty Course Write or Call
MRS. W. C. ROBINSON
MODERN
School Of Beauty Culture
Over A & P. Grocery Store
Clanton — Alabama

GRAGG LETTER

(Continued from Front Page)

left for other expenses.

"Another thing that I cannot let go unmentioned is the new road to the Airport. We had hoped for this road for two years, but as long as it was to be used only for an airport our county officials were just a little slow to begin it, but when it was learned that we were going to have almost a week of first class county Fair this fall at which our farmers were to strut their best, then, our county officials went after it wholeheartedly and are building a very creditable road; much better than the flying fraternity had.

"I am going to drop you a word of prophesy. Before long, I may not see it, but most of you will, there will be ample buildings on the airport grounds to take care of Fairs, farmers' meetings and other such county-wide gatherings as our farmer friends may feel necessary.

"Maybe I should not have written this, but when I see something done for the farmer it does me good. He is my friend and I am his. I was reared on the farm and I still love it. Nobody more fully realizes that the farmer feeds us all no matter whether we are a millionaire, mechanic, capitalist laborer, professional man or hobo. Every step that lifts the farmer helps the entire world.

"When you get your Fair catalogue, look through it carefully, both the program and advertisements. Preserve it from year to year, help the Fair be a success and watch it grow and see how the prizes grow in size and number.

"V. J. GRAGG".

o-o-o

WPA JOBS

(Continued from Front Page)

projects.

Farmers who are farming with the Federal Farm Security Administration are ineligible for WPA employment except in cases of extreme need attested to by the Farm Foreman.

As the gathering season is now at hand, no more farmers will be assigned to WPA for the present. However, the Department of Welfare will continue taking applications on Tuesday and Friday of each week. Farmers who wish to apply for assignment after the gathering season is over may file applications now if they wish. All farmers will be removed again when the Spring planting season opens after Christmas. Because of the large number of applications coming in, may we urge all prospective applicants not only for WPA, but for any type of assistance, to come to the office on Tuesday or Friday only. This is absolutely necessary in order that proper investigations may be made of applications filed with the Department.

NOLAN MERONEY,
Director.

o-o-o

It Pays To Trade In Clanton!

DRS. GOWAN & GOWAN
General Practice of Denestry
Office Phone 125-J—Res. 125-W
Johnson Bldg.—Clanton
J. E. Gowan — J. S. Gowan

Study Club Plans For New Year Announced

The study course for the past year was "Know Alabama." This proved to be of such wide interest The Study Club will pursue this course for the ensuing year as planned by the program committee composed of Mrs. Mason F. Jones, Mrs. Joe Mullins and Mrs. J. E. Gowan.

Topics listed for study include "Education," "Personalities," "Alabama Day" "Writers," "Current Social Problems", "Health' 'and "Book Review".

Roll call is an interesting and informative part of each program, each of the twenty-four members being assigned a separate topic to which she responds when called on.

The first meeting will be held on September the second, with Mrs. Renfroe Mullins as hostess. This is a program of music presenting Mrs. Henry Stanley and Miss Kathryn Foss as soloists, Mrs. Barney Roberts, accompanist and Miss Grace Ezell, piano selections.

Officers are Mrs. Horton Walker president; Mrs. J. W. Hayes, Vice-president; Mrs. J. P. Hayes, secretary; Mrs. Grady Heflin, treasurer; Mrs. Hugh Jones, parliamentarian.

o-o-o

NOTICE

Notice of filing of bill of Complaint by the State of Alabama, Complainant vs. one Ford Sedan, V-8, 1934 model, Respondent:

STATE OF ALABAMA, Complainant
vs.
One Ford Sedan V-8 1934 Model, Respondent.
In The Circut Court of Chilton County, Alabama, In Equity.

The Bill of Complaint of the State of Alabama, on the relation of G. C. Walker, as Deputy Solicitor of Chilton County, against One Ford Sedan, V-8 1934 Model being exhibited to me, and it appearing therefrom that on the 22nd day of August, 1938, one Henry E. Culver did transport in One Ford Sedan, V-8 1934 Model, certain prohibited liquors and beverages, from one point to another in the State of Alabama, and that said automobile was on said day seized by the Sheriff of said County and said Bill of Complaint praying that said automobile be declared forfeited to the State of Alabama, and for an order of condemnation and sale thereof.

It is therefore ordered and decreed that notice of the filing of said Bill of Complaint be given for three successive weeks in the Chilton County News, a newspaper published in the Town of Clanton, Alabama and that all persons claiming or asserting any right, title or interest in said automobile be required to appear and assert such claim by the first day of October, 1938, and that failing so to do, the said right, title or interest will be forever barred.

Given under my hand, this the 30th day of August, 1938.

ARTHUR GLOVER,
Judge of the 19th Judicial Circuit.
9-1-3tcR.

o-o-o

LEGAL NOTICE

State of Alabama, Chilton County.

By virtue of an order of Hon. J. Lee Smith, Judge of Probate of Chilton County, Alabama, made on the 29th day of August, 1938 I, Grady Reynolds, the Commissioner named in said order will sell to the highest bidder for cash at public sale at the place hereinafter designated between the hours of 11 A.M. and 4 P.M., on Saturday, October 1, 1938, for the purpose of distribution among Ellen J. Price, Lula M. Cooper Mamie O. Howard, Elbert T. Price, Booker T. Price, Claud M. Price, C. T. Price, Mary Foster, Sadie Belle Foster and Callie Foster, the joint owners of said lands as hereinafter named for partition, the following described lands, to-wit:

The Southwest Quarter of the Northeast Quarter; Southeast Quarter of the Northwest Quarter; the Souh one-half of the Southwest Quarter of the Northwest Quarter; East one-half of the Northwest Quarter of the Southwest Quarter; North one-half of the Northeast Quarter of the Southwest Quarter all of the Northwest Quarter of the Southeast Quarter lying South of Verbena and Kincheon public road, except one and one-half acres reserved for a school, said lands being known as the Albert Price home place and containing one hundred seventy-eight ad one-half (178½) acres, more or less, all in Section 3, Township 20, Range 15, in Chilton County Alabama.

Said above described property will be sold in front of the Court House door of Chilton County, Alabama, on the date hereinabove mentioned.

This the 29th day of August, 1938.

GRADY REYNOLDS,
9-1-3tcRR. Commissioner.

o-o-o

CARD OF THANKS

We take this means of somewhat expressing our thanks and appreciation to the neighbors and friends for their kindness toward us during our recent sad bereavement. Words fail us to express our real feelings of heartfelt gratitude. Our friends really did all that was possible to lighten our burdens and to help us over this sad portion of our lives. May the Lord bless you all is our ardent prayer.—Ed Wagner and Family.

o-o-o

Also on Thursday night, a wedding will take place at the Fair. The couple has not yet been selected but it is understood this will soon be announced.

Well Known Thorsby Resident Died Tues-

James Lafayette Vines, age 75, one of Thorsby's most prominent citizens passed away at 6:30 P.M. Tuesday evening at the St. Vincent's Hospital in Birmingham following an illness of six weeks.

Mr. Vines had been a resident of Thorsby for the past fifty-one years, and at one time served as a member of the Chilton County Board of Education. He was a member of the New Salem Baptist Church.

Mr. Vines is survived by three sons, David of Thorsby; Aaron, of Knoxville, Tenn.; Luther, of Montgomery. Three daughters, Mrs. Agnes Mims of Thorsby; Mrs. Eula Mae Parrish, of Mitchell Dam; Mrs. Clara Massey, of Waynesville, N. C. One brother, George A. of Henrietta, Okla. One sister, Mrs. Mary Willis of Sylacauga.

Funeral services were held Wednesday from the New Salem Baptist Church Southe of Thorsby at 11 A.M. with the Rev. M. I. McLeod and the Rev. Lowery conducting with Spigener Funeral Home in charge of burial

o-o-o

SENIOR B. Y. P. U. MET AT HOME OF PASTOR, AUGUST 24

The members of Sr. B. Y. P. U. of Clantcn's Frst Baptist Church met at the home of the Pastor Wednesday night, August 24th ,at 7:30. Childhood memories were relived as all assembled for the "kid party", bedecked in ribbons and short dresses. Qne game informed the "children" what career to follow when grown-up. Lively out-door games were played on the lawn with croquet allowing the youngsters a rest at the close. Expressions of a pleasant evening were showered on Rev. and Mrs. Davis at 9:30 after delicious sandwiches and refreshing drinks had been served to the following "kids": Grace Hicks Ezell, Annie Cordelia Smith, Tina Hyman, Billie oJhnson, Adelle Scott, Frances Inez Smith, Janie Beth Johnson, Guy Alred, Nell Rockett, Sam Johnson, Richard Luckie Kermit Jones and Mary Ruth Goodman.

o-o-o

NOTICE

State of Alabama, Chilton County.
In The Circuit Court of Chilton County Alabama In Equity.
In the matter of the estate of A. C. Smith, Raymond C. Smith, Administrator:

Notice is hereby given that on June 22 1938, Raymond C. Smith as administrator of the estate of A .C. Smith, deceased, in compliance with a decree entered in this matter on the 27th day of May, 1938 filed in this Court his petition and vouchers and evidence for a final settlement of the administration of said estate, by him as such administrator and that the hearing of said petition has been set for 10:00 o'clock A. M. on the 29th day of September, 1938, in the office of the Register of said Court at Clanton Alabama and all persons interested in said estate may then be present and contest said petition if they think proper to do so.

Dated this the 25th day of August, 1938.

SALLY JOHNSON ROBERTS,
9-1-1tcR Register

o-o-o

WANT ADS

WANTED—Man with car to take over profitable Rawleigh Route. Established customers. Must be satisfied with earnings of $30 a week to start.—Write Rawleigh's, Dept. ALI-42-101, Memphis, Tenn. 9-1-1tp

WANTED TO BUY—One or a pair of young No. 1 Rabbit hounds. Prefer small size. No trash considered. Reply to Box 22, care of the News, Clanton. 9-1-2tc.

PEACH TREES—Four varieties. I can take your order in 100 lots for five cents each, 18-24. All other trees reasonable. Write me at Thorsby, Ala.—T. J. Cook, Agent, Southern Nursery Co., Winchester Tenn. 9-1-4tp

FOR SALE—'34 Chevrolet Truck with Clifford Jones, Clanton. 1tp. hydraulic dump. Good tires.—Apply

IF YOU—want to rent, sell or buy real estate of any kind—C. Reese Mullins Co., Clanton. 8-18-4tc

FOR SALE—My home place containing sixty acres. Pair of mares, mower and rake, milch cows, Jersey Bull, brood sow and boar and some plow stocks. Located two miles southeast of Clanton. See or write W. B. Cox, Clanton, Route 2. Also have Guernsey bull for service. 9-1-1tpd.

EQUITY IN CAR—Will sell $175 equity in 1935 model Ford V-8 two-door sedan for only $75.00 cash, or what have you to trade. Small balance due on car in easy monthly payments. Car is in good condition with five good tires and seat covers. A real bargain. Apply at the News office where car can be seen. Owner needs the money and not the car.

NOTICE—I am at the present time devoting my entire time to private nursing. Special rates on obstetrics. Phone 130.—Grace Robinson, (R. N.) 8-183tp.

BICYCLES—Bring your bicycles to The Bicycle Shop in Clanton for repairs, parts etc. Reasonable prices. All work guaranteed. Located at rear of Southern Seed & Plant Co. 9-1-1tpd.

At Your Ford Place
BETTER
.USED CARS.
COST NO MORE

If You Are In The Market For A Good Used Car Or Truck These Items And Prices Should Interest You

1937 Ford V-8 DeLuxe Tudor Sedan; Just like new, clean, first class condition. Guaranteed to give 100 per cent satisfaction $550

1937 Ford V-8 Tudor Trg. Sedan with trunk. Has been driven only 12,600 miles by original purchaser. A car that will give new car service $545

1937 Ford V-8 Truck; closed cab; 134-inch wheel base; dual rear wheels; overload springs; runs and looks good $475

1936 Ford V-8 Tudor Sedan with trunk, original paint, new tires; guaranteed to give satisfaction $450

1936 Ford V-8 Tudor Sedan; new paint; new tires; motor O K; reconditioned and guaranteed $375

1935 Dodge Fordor Sedan; Good condition $350

1935 Ford V-8 Tudor Sedan; new paint; motor reconditioned; good tires $295

1935 Chevrolet Master DeLuxe Coach; a real bargain $250

1936 Ford V-8 Truck; 157-inch wheel base, dual rear wheels; overload springs; a real bargain $250

1935 Ford V-8 Pick-up, for only $225

1929 Model A Fordor Sedan; runs fine, for only $95

1929 Model A Ford Coupe—only $75

1929 Model A Ford Touring $50

SEE US TODAY!

Clanton Motors
AUTHORIZED FORD DEALERS — CLANTON

WAYSIDE GARDENS
Lloyd Howard — Thorsby, Ala. — Phone 89
Landscape Gardening — Shrubbery — Potted Plants
Cut Flowers
Don't Buy Blind -- See What You're Getting
We can give you quality plants and shrubbery at most reasonable prices. Our plants and shrubs are state inspected and guaranteed to be of clean and healthy stock
½ Mile North of Thorsby, On B'ham-Montg. Hi-way
1-6-12Mpd

J. Mell Martin & Sons
Funeral Directors
Ambulance Service Funeral Supplies
FLOWERS FOR ALL OCCASIONS
Clanton Phones 10, 9, and 2 Ala.
1-6-pd

Selected For Community Service Award

CHILTON COUNTY NEWS

One Of Alabama's Best Weeklies

Community Interest In Its Editorial Policy Is The Cornerstone Of This Newspaper.

VOL. XVI | CLANTON, ALABAMA, THURSDAY | SEPTEMBER 8, 1938 | EIGHT PAGES | NUMBER 47

CONTRACTOR IS PREPARING TO START PAVING

Offices Set Up And Work Ix Expected To Start Within The Week

Activity is getting underway in Clanton this week on the paving of the several residential streets in the city and the government has already made its first payment on the costs of this project, according to Mayor C. Fenn Jones.

The Southeastern Construction Co., of Ozark, Ala., began getting things lined up the first of the week. This company was given the contract for the entire job. Mayor Jones stated it was understood they would start work somewhere on the east side of the railroad and that the work would not interfere with traffic leading to any of the gins in the city.

A check for $9,200.00 from the government was received Monday morning. This is the first payment of the government's part of the program for Clanton.

Mayor Jones also stated that the city would construct a new bridge over the creek near the Reynolds addition and leading to Lay Dam. He stated that regardless of whether that road outside the city limits was paved, it would be necessary to construct a new bridge at that point. The bridge will be designed by the state highway department, the Mayor stated.

PILOTS ENJOY OUTING AT PILOT LODGE, PRATTVILLE

Several members of Clanton Pilot and their guests enjoyed the past week end down at the Pilot Lodge, Prattville, Ala. The Lodge belongs to the Montgomery Pilot Club.

Motoring down on Saturday night, they returned late Sunday afternoon. The following members and guests attended: Mrs. Mamie C. Smith, Mr. and Mrs. Osmond Grant, Misses Gertie Fiquette, Lois Foshee, Ethel Jones, Edith Mae Thompson, Myra Johnson, Ruth Esco, Sara Lawrence. Messrs. Angus Mason, Crawford Young, Joe Earl Gowan and Dan Smith.

SELMA BUS LINE ENJOYING FINE PATRONAGE ON LINE

The bus line from Clanton to Selma and return is enjoying a splendid business according to G. E. Gutherie, operator of the line.

The large comfortable bus makes regular trips to and from Selma each day. In Clanton it makes its headquarters at the Shell Service Station.

Mrs. James Bosworth, Mrs. Anna Thorson, Mrs. A. E. Reagan and Miss Naemi Turnquist were guests of their sister, Mrs C. R. Foss, last Sunday.

CATALOGUES FOR CHILTON FAIR ARE OUT

Many Additions Are Noted To Make 1938 Fair The Best Yet

Established for the purpose of promoting agricultural interests, improvement of stock, poultry and general progress in Chilton County, the 1938 Chilton County Fair will be the biggest and best yet, is the opinion of those in charge of arrangements.

The Gragg Field, Chilton County's modern airport, will be the scene of the County Fair this year. Opening on Tuesday afternoon, September 20th, the Fair continues through the following Saturday night with more and better attractions than ever.

The area for the exhibition of livestock, poultry, handiwork and agricultural products will be much larger this year than was seen in the 1937 Fair. New and added exhibits of all kinds are expected to be displayed this year.

So far as the entertainment end is concerned, it was learned this week that the free acts will be most interesting and thrilling with new scenes throughout. One of the features will be a public wedding to be staged on Thursday night at the Fair grounds. Another feature will be Aviation Day when several planes will be on hand and aerobatic stunts pulled. This will be on Friday.

Thirty-six page catalogues have been sent out over the county and give a more detailed account of what is to be at the 1938 Chilton County Fair.

Chilton's New Home Demonstration Agent

MISS MATTIE JO BARBER

Miss Barber recently assumed her duties as Home Demonstration Agent for this county. Elsewhere in this issue is given her itinerary for a part of this month and she has already put underway several worthwhile projects for the women of the county.

CITIZENS WILL TRY TO MOVE CITY LIMITS

Meeting Is Asked To Be Held At Courthouse Saturday To Discuss Matter

We, the undersigned citizens and taxpayers in the territory which was annexed to the Town of Clanton, Alabama, by the last Legislature, hereby request all citizens living in said territory to meet at the Court House Saturday, September 10, at 2:30 P.M., to said town. To have city lines put back discuss ways and means to get out of where they were originally.

Signed: T. M. Taylor, J. H. Popwell, R. W. Lowe, J. P. Stonecypher, W. J. Holley, Jonnie Popwell, Mrs. Jonnie Popwell, Monroe Popwell, M. V. Smith, Mrs. Monroe Popwell, Mrs. J. H. Popwell.

George Popwell, Mrs. Dora Smith, H. G. Thompson, A. D. Martin, David Moore, Mrs. A. D Martin, Mrs. Newt Popwell, Mrs. Jannie Harris, W. H. Miller, Julissa Farley, Dodae Jones, R. C. Barrett, J. I. Crew, D. M. Crowson.

J. M. Willis, W. G. Easterling, J. E. Teel, M. W. Marcus, B. B. Crowson, J. B. Tiffin, Jesse C. Jones, W. E. Maddox, G. W. Willis, D. B. Lowe, Sie Foshee, W. S. Willis, J O. Wilson, G. W. Rasberry, W. W. Hand, Mrs. K. Campbell, J C Addington, J. H. Abrams.

G. W. Robinson, C. C. Robinson, D. H. Tyus, R D Headley, H. D. Headley, Adline Headley, F. A. Ellison, H.M. Burnett, L. D. Hughes, H. W. Davaughn, J. A. Jones, J. W. Cagle.

Miss Worrell And Mr. Branch Are Married

A marriage that came as something of a surprise took place last Monday morning when Miss Ann Ophelia Worrell, of Hurtsboro, became the bride of Mr. Hugh Branch, of Clanton. The ceremony was performed by the Rev. W. P. Lowery at his home in Thorsby in the presence of only a few intimate friends.

Mrs. Branch is the daughter of Mrs. Ophelia Worrell, of Hurtsboro. She has spent sometime in Birmingham studying as a beautician and has visited often in Clanton where she has numerous friends. Mr. Branch is a native of this county and one of Clanton's well known young men. He has been connected with the Alabama Power Company at Lay Dam for several years.

PIGGLY WIGGLY ENJOYING SPLENDID BUSINESS HERE

That the people of Chilton County and surroundings know and appreciate real bargains in groceries is evidenced by a statement made this week by Paul Locklear, the genial manager of Clanton's new Piggly Wiggly store.

Mr. Locklear stated to the News that the people are very responsive to the advertising they are doing through the newspaper and that once again he wished to express his deep appreciation for the splendid business they are enjoying.

The Clanton Piggly Wiggly store is one of the coolest places in town having recently installed a system of circulating air through the building. See their advertisement in this issue of the News.

CITY GRANTED FUNDS TO HELP WATER SUPPLY

PWA Announces City Gets Approval To Improve Waterworks System

From the National Emergency Council, 1617 Comer Building, Birmingham, comes the following release:

"Public Works Administrator Harold Ickes has announced presidential approval of the application filed by the City of Clanton with PWA for Federal funds to make improvements and additions to the existing waterworks system, including the acquisition of the necessary land and rights of way.

"Plans included in the project call for a supply line, pumping station, storage tanks and addition to the treatment plant. The project is necessary to furnish an adequate water supply for the City.

"Estimated cost of the project is $77,271, of which $34,772 is a grant from the WPA. The city is marketing securities to finance the loan part, which amounts to fifty-five percent of the cost of the project."

C. C. H. S. Opens With Largest Enrollment

The Chilton County High School opened Monday morning with the largest enrollment in its history. Last year 399 students were enrolled for the whole year. At the close of the second day of school 373 students had enrolled for this session, and with others that are expected the enrollment will probably pass the 400 mark by the end of the first month. The number in school is fairly divided between the boys and girls there being 184 boys and 189 girls.

SACRED HARP CONVENTION TO BE HELD AT LIBERTY HILL

The Chilton County Sacred Harp Singing Convention will be held at Liberty Hill Church, three miles west of Clanton, the third Sunday in this month. Singers and lovers of this music have a special invitation to attend.

We are expecting singers from different counties. Singers from Birmingham have promised to come. Singers, make your plans to attend this convention and help to make it a success. 2t —Myrtle Jackson, Sec.

CALF CLUB MEETING

September 2, Calf Club members met in Clanton to hear Mr. F. W. Burns discuss the care and management of our cattle. After this a new president of the Calf Club was elected. Mr. Ivey was in charge of the program. When this was over we made a tour to see the calves of the club members. There were fifteen club boys and fourteen men there. We visited the homes of Norman Harris, Jr., Edward, Roy Wilson, Howard Martin, Ned Dennis, Herbert Dennis, Charles Popwell, Leon Mims, Junior Scott, Austin McCarty, Mr. R. M. Foshee, Earl Vinson Butler, Clarence Oakes, Mr. Johnson, W. B. Crowe, Louie Crowe, Charles Collins, Billy Moore, Ed Minor and Christina Christiansen.

We ate at Mr. R. M. Foshee's home and were given milk there. In the early part of the afternoon we got home. The calves are in fine condition and the owners are trying to win a prize.

Signed—Christina Christiansen

Educator Endorses D.P. Culp For Supt. Of Ed.

Following is a letter from Dr. Zebulon Judd, outstanding educator of Alabama, in behalf of Delos P. Culp, who is a candidate for Superintendent of Education of this County. This is one of the many letters of its kind being received by Mr. Culp:

"To Whom It May Concern:

"I take great pleasure in stating the qualifications of Mr. Delos P. Culp for the superintendency of the county school system. Mr. Culp received the degree of Bachelor of Science in Education from the Alabama Polytechnic Institute August, 1937. His scholarship was of the very highest order, his grades running almost altogether A's and B's, a majority of them being A's. Mr. Culp is a progressive school man, sound in scholarship and practical in his theories of education. He is a man of the highest character and is considerate and helpful in all his relationships with people. We have taken great interest in his professional career, and we predict for him the development into one of Alabama's best county school superintendents.

"Very truly yours,

"ZEBULON JUDD,

"Dean, School of Education. Director Summer Session."

GRAND JURY RETURNS 47 INDICTMENTS

Asks To Be Called Back To Investigate 'Certain Matters' In County

The Chiton County Grand Jury convened last Tuesday morning for a four day session, ending Friday. During this session 62 cases were considered, 100 witnesses examined and 47 indictments were reported.

There was some speculation as to whether this body of men would investigate any part of the alleged fraud and corruption in the recent election in this county. The report of the Grand Jury, which is given below, makes no statement whatever regarding the election, nor were any of the cases they considered connected with the alleged election fraud in the county.

W. Hunter Rasco, of Jemison, was foreman of the Jury. Following is the report as made to Judge Arthur Glover:

The State of Alabama, Chilton County. Circuit Court of Said County and State.

To Hon. Arthur Glover, as Judge of said Court:

We, the Grand Jury, empanelled for the July Term of the Circuit Court after receiving your Honor's most able

(Continued to back page)

Clanton Stores Open Wednesday Afternoons

Yesterday afternoon was the first Wednesday afternoon that Clanton business firms were open following their annual half holidays during the summer months.

Until next summer Clanton stores will be open on Wednesday afternoons doing business as usual, and many of the dry goods stores have advised that new Fall merchandise is expected to arrive within the week at some of the most exceptionally low prices.

SACRED HARP AND CHRISTIAN HARMONY CONVENTION MET

The Chilton County Convention met at New Harmony Church (Lomax) last Sunday.

The opening song was sung by the Chairman, Mr. W. L. Sanders. The arranging committee was: T. J. Miller, Arnold Jackson and E. A. Shirley.

Directors for the day were J. H. Hays, A. A. Jackson, J. N. Scott, Marlow Williams, Joe Cobb, M.C. Jackson, T. J. Miller, J. W. Cooper, J. R. Scott, G. H. Thompson, E. A. Shirley, F. J. Little, Joe Jackson, Mrs. Era Culver, W. L. Jackson and Mrs. Alta Mae Jones.

There was a business session the first thing after the noon hour, for the purpose of election of officers. T. J. Miller, chairman, J. H. Hays, vice chairman and Myrtle Jackson, Secretary. There was plenty of dinner for which we were thankful.

CONNATSER FAMILY RETURNS FROM INTERESTING VACATION

Mrs. S. M. Connatser and daughters, Misses Cora, Willie and Mary, returned last Friday afternoon from a three-weeks visit in Tennessee and North Carolina.

While on their trip they stopped in Chattanooga for a short visit with relatives, then to Knoxville, Maryville and Jefferson City, for a few days. While in Jefferson City Mrs. Connatser visited her father's old homestead, also took the girls through Carson-Newman College where she attended school when a girl.

Then they went to Sevierville, Tenn. and visited reatives there for several days and from there via Gatlinburg and through the Great Smoky Mountain National Park and on into Maynesville, N. C., spent several days there. From there they went across another big range of mountains to Hot Springs, N. C., and attended the annual reunion of the Massey family, thence to Asheville, N.C. for two days, back to Marshall, N. C. for a short visit and back to Newport, Tenn., Sevierville and Knoxville.

They report a very enjoyable trip and say the scenery is beautiful.

The highway across Smoky Mountain is so perfectly engineered that one can hardly tell they are going up grade except by looking down the mountainside and by the pulling of the car.

They say that many people had pulled out to one side, raised the hoods of their cars to let them cool. They had a grand trip with not the least bit of car trouble anywhere on the trip, but all were glad to get back to Alabama.

Mr. and Mrs. J. E. Tyus of Birmingham spent the week end with Mr. and Mrs. Ben Tyus

Get A Free Ticket To County Fair

Sure, you are going to Chilton County's Bigger and Better 1938 Fair beginning Tuesday, September 20. And, if you can get a free ticket good for one admission to the main gate at the Fair—certainly.

The Chilton County News is giving one ticket to the County Fair, worth 25 cents, with each subscription at our special price of one dollar for one year. This offer good only through the month of September.

You can have your choice of either a ticket to the Chilton County Fair or one to the State Fair in Birmingham. A year's subscription to the News and a free Fair ticket all for one dollar.

PICNIC AT VERMONT

There will be an A.F.B.F. Picnic at Vermont Jr. High School building Saturday, September 17, 1938. We want everyone to come that will. Don't forget to watch for the program in next week's paper and don't forget the date and place of meeting.

ONE IS KILLED, THREE INJURED IN ACCIDENT

Car Leaves Highway Near Jemison Saturday Night And Overturns

One man is dead and three other persons were seriously injured last Saturday night when the car in which they were riding left the Birmingham highway at Jemison and overturned.

The car contained two women and two men, giving their addresses as Birmingham and Tennessee. Just what caused the accident is not known. The car turned over several times just as it rounded a curve and was almost demolished.

The occupants were rushed to the Central Alabama Hospital in Clanton in a Spigener ambulance.

The parties gave their names as Mr. and Mrs. Bill Brown of Birmingham, Tom Brown of Chattanooga and Miss Thelma Bain of Chattanooga. Mr. and Mrs. Bill Brown were said to have been occupying the rear seat. He died soon after reaching the hospital from a fractured skull. The others received cuts and bruises about the heads and bodies. The condition of Mrs. Brown is considered critical.

MISS AGNES BOSWELL BACK AT WORK AT MILDRED'S

Miss Agnes Boswell has returned to her work as operator at Mildred's Beauty Salon after an illness of several weeks. She extends a cordial invitation to her friends to visit her.

Clanton Methodist Church

Did you ever have a job to do, but every time you started to do that job something else came up and you put off that job until the very last or just as long as you could, then the time came when you couldn't procrastinate any longer, and you had to let everything else go and do that particular job? Well how about that job you have been thinking of performing for the good of the church and Sunday School? Our Sunday School and Church attendance has been good this summer, considering everything—the sickness of many of our members, the vacations, etc., but now let's bring our attendance and work up about 100 percent. Can we? Let's try.

We are happy to have a number of the former teachers return to our Sunday School and to have the new ones become members of the respective classes. We hope all the members of our Sunday School and Church who have been absent because of sickness will soon be able again to attend regularly and lend their neede help.

Looking for your attendance to Sunday School next Sunday A.M., and both preaching services, and all other services of the church which need you. The Church needs you in all its services an dactivities. We need the church Let's get together.

CONCERT AT COOPER

The Southernaires will put on a concert at Cooper Schoolhouse Saturday night, September 10th, at 8:00 o'clock. Part of the proceeds will go to the Church. Everybody has a special invitation to come. Admission will be fifteen and twenty-five cents.

'MYSTERY AT MIDNIGHT' ON TONIGHT HERE

Outstanding Play Of The Year Shows Tonight At High School

"Mystery At Midnight," the local talent play, sponsored by the Clanton Kiwanis Club, will have its opening performance tonight at Chilton County High School auditorium at 8:13. The play is being given for the benefit of the Crippled Childrens Clinic.

"Mystery At Midnight" features three peppy dance choruses. One of the outstanding chorus groups featured in the show is the Bat Chorus. These girls, dressed as bats, unite to form an exceptional chorus number on a darkened stage, with flashlights only, to lend a ghastly appearance, then gradually, as the lights come up, working into a fast ballet. This is done to the music of "Satan Takes A Holiday."

Another chorus of outstanding merit is the Policemen Chorus, enjipped with billy clubs and dressed in modern policeman style. This chorus not only adds pep and punch to the show, but also helps to find out "Who's guilty." It's a fast tap routine done to a tune you'll be whistling as you leave the theatre.

Of course, nurses are on duty at all times, and during the show combine to make an attractive nurses course.

The costumes are all new. The words to the songs are original and written especially for "Mystery At Midnight." Everything about the show is new and different. Of course all the music and dancing is in addition to the play proper, which is a sensational mystery drama.

The ticket committee of the Kiwanis members reports that tickets are going nicely. Reserved seat tickets may be purchased at Alred Drug Store and people are advised to reserve their seats early. "Mystery At Midnight" is to be presented both Thursday and Friday nights so that everyone in Clanton and the surrounding communities will have an opportunity to see the play.

ELEVEN ARRESTS DURING PAST WEEK END IN THIS COUNTY

Eleven arrests were shown on the Sheriff's register as having been made during the past week end up to Monday afternoon of this week. These included one for not having driving license, three for driving while intoxicated, three for public drunkenness, three for violating prohibition law, and one for tresspassing. County and state officers made the arrests.

No Let-Up Here In Anti-Syphillis Drive

The Health Department's war against syphillis continues unabated according to a report of the activities of the Chilton County Medical Society Syphillis Clinic. Since March, when the last news article appeared describing the progress of the clinic, a total of 45 new patients have been admitted for treatment. Among these there were two whites and forty-three colored. The number of treatments rendered monthly has increased from 160 given in March to 289 for August.

Many of the new patients have been discovered, according to Dr. Sturkie, County Health Officer, by the Health Department at wasserman clinics held in conjunction with the typhoid clinics over the County during the summer. No opportunity has been overlooked, he stated, to do blood tests on persons who receive routine examinations by the Health Department. This case-finding campaign has been concentrated on the negro population of the county because of the greater prevalence of syphilis in that race.

Drugs used in the treatments given by the clinic are furnished by the State Health Department, Dr. Sturkie pointed out. A fund for paying a fee to private physicians who serve in the clinic is made possible through contributions from the local Department of Public Welfare and the County Commissioners.

TWO ARE FINED IN MAYOR'S COURT MONDAY MORNING

Two persons were fined in city court last Monday morning according to Mayor C. Fenn Jones. One charged with driving while intoxicated received a fine of $50 and costs. The other for public drunkenness was fined $8.25, and costs.

Mr. and Mrs. Thomas Hubert (Miss Frances Moore), of Knoxville, Tenn., were here the week end to visit Mrs. P. M. Moore. They returned Tuesday and Mrs. Moore returned with them for a short visit.

THE CHILTON COUNTY NEWS

Democracy, For The Right, Always

Published every Thursday at Clanton, Alabama, in the interest of Clanton and the entire Chilton County

Entered in the postoffice of Clanton, Alabama, as second class matter under the Act of Congress of March, 1897.

MEMBER OF
ALABAMA PRESS ASSOCIATION

Awarded at Montgomery, Ala., Alabama Press Association Trophy for Weekly Newspaper Rendering Greatest Community Service in Alabama. Named One of The Coaches of the "All Alabama Eleven."

BILLY SMITH — Publisher
BONNIE HAND — Editor
FRANK C. SMITH — Business Manager

Advertising Rates on Request

SUBSCRIPTION RATES

One Year — $1.50
Six Months — .75

Figures Show Up Well For Alabama

In spite of the business recession that came in 1937 to Alabama and the nation, income figures for the state during that year were not far out of line with those of the peak year 1929; according to an announcement by Judge John D. Petree, state director of the National Emergency Council.

The state's total accountable income in 1937 was $720,000,000 compared with $795,000,000 for 1929. In 1936, the income of the state was $681,000,000 and in 1933, first year of President Roosevelt's administration, Alabama's accountable income was only $444,000,000, Judge Petree said.

Receipts from the sale of principal farm products and government payments and benefits totalled $132,857,000. This figure compares with $73,189,000 for 1933. Of the 1937 income derived from the sale of farm products and government benefits, $122,000,000 was from the sale of agricultural products itself, the announcement disclosed.

Another interesting indication of the extent to which Alabama is recovering from the depression, the announcement pointed out, is found in the fact that 123,874 people were employed in manufacturing industries in 1937 in comparison with 119,206 in 1929 and 84,966 in 1933. Industrial payrolls in 1929 were $101,870,052 and in 1937 they were $104,319,857.

"It is interesting to note," Judge Petree said, "that while the number of persons employed by manufacturing industries in 1937 increased only 11.4 per cent over 1936, payrolls increased 26.2 per cent."

The trend of post office department business done in the state since 1933 has been interesting to watch, the National Emergency Council official stated. Postal receipts in 1933, exclusive of money orders issued, were $3,799,000 and in 1937 they amounted to $5,258,000. Domestic money orders issued in 1933 totalled $14,775,000 and in 1937 they had jumped to $24,479,000.

"Internal revenue receipts are always considered a safe barometer for use in determining the extent of business recovery," Judge Petree said, "and in that connection it is interesting to note that in 1934 collections from individual income earners amounted to $1,189,000 and in 1937 these collections totalled $3,166,000. Corporations paid into the treasury in income taxes $748,000 in 1934 and $3,379,000 in 1937. The tax on excess profits amounted to only $21,540 in 1934 and it yielded $160,648 in 1937."

o-o-o

A Straw In The Wind

For those who have been worried by the inroads of Communism and other beliefs alien to real Americanism, here are at least some crumbs of comfort from an erstwhile "liberal" Congressman recently defeated in his campaign for renomination and re-election:

"Although local issues played an important part in my defeat, it seems to me that it also reflected a growing national attitude. That is an attitude of belief in and willingness to fight for Americanism as against all the other isms.

"The Americanism of some of my backers was questioned. The voters were frightened, not by me but by my supporters. They voted against me.

"I see that trend developing all over the country. And I predict that within the next eighteen months or two years this country will see a wave of Americanism such as it has never seen before."

o-o-o

An illustration of how interest accumulates is seen in an allowance of a claim for $3,000 against the United States for the seizing of a schooner owned by James Crooks of Toronto during the War of 1812. His heirs get the $3,000 with interest for 115 years, a total of $23,600.

There's A Limit

Even if a fairly substantial total of the figures that go to increase the gross receipts of the state of Alabama represent money that is not spent by the state itself or only bookkeeping entries of a sort, still the grand intake for this fiscal year ending Oct. 1, estimated at around $90,000,000, probably includes by far the largest net inroads on our taxpayers in history. And this intake, including this year the revenue for the first full 12-month period for all the new taxes, is going up at an almost fabulous rate, as a comparison with the gross total for the last fiscal year of a mere $71,548,044 emphasizes.

If the whole impression and burden of this tax story is heavy and wearisome, there is at least one bright note: it is that this administration may wind up its affairs with a surplus of something like $1,000,000 on the year's operations. It might have been more—many millions, some think—but a million's something.

The people in fairness should remember that largely upon their own demand and because of their own need the cost of government has increased enormously in recent years. But they must be alert to the fact that if they are not careful in those demands and if they do not exercise a constant control over the natural generosity of the politician's responsé to such pleas from the public, they, the people, can easily swamp themselves.—Birmingham Age-Herald.

o-o-o

One Cause Of Failure

Among the contributing causes of business failure, that of neglecting to keep proper records is one of the most common. This was indicated by the results of a recent study reported by the Department of Commerce.

This study covered a large number of small businesses which had failed, and of these it was found that about 23 percent kept no books at all, while only about one-half of them had adequate bookkeeping systems.

Among retail merchants who had failed, one-third had inaequate records, while only 47 per cent kept their records in a business-like manner. One-third of the insolvents admitted that they never took an inventory of stock on hand.

It seems incredible that such laxity should exist on the part of any considerable number of those who call themselves business men, but the edpartment's findings are doubtless approximately correct.

While proper bookkeeping in itself does not produce business, it does keep the business man informed concerning how things are going ad enables him to take steps to check losses before it is too late.

o-o-o

Fire Takes 7,500 Lives

This year, if past precedent holds, some 1,500 people will be cremated in burning buildings. Six-thousand more will die as the results of burns and scalds.

When an airplane crashes and a dozen people burn to death, the news makes international headlines and the world is horrified. Yet the public at large is callous to the fac tthat our annual total of deaths from fires is greater than the toll would be from six hundred airplanes carrying to flaming doom 12 persons each.

Practically every one of those thousands of fire deaths could be easily prevented. Due to the cerelessness of adults, children are among the principal sufferers. Unprotected stoves, matches left about, hot water and steam—these are the major causes of death and suffering among the very young. Death takes no holiday when those things which may cause fires and scalds are within reach of a child's untaught, exploring fingers.

Equally dangerous, particularly in the case of adults, is the practice of starting stoves and furnaces with kerosene, gasoline or other inflamable liquids. You may get away with it a thousand times. But the thousandth and first time may mean a job for the undertaker—with you and possibly others as the objects of interest.

Next time you read of a spectacular disaster, reflect that something equally horrible can occur in your home. Think of this before you stir up a balky fire with kerosent. Think of it again when children are about. It is easy to prevent a fire—but it is impossible to ever make up for the consequences of a fire that takes a life.

We Observe

By BONNIE HAND

PWA MONEY—

Looks like Clanton will have general waterworks improvements and more paved streets before long. PWA's recent approval of the City's application for funds for general improvement of our waterworks system places $34,772 at the disposal of the city for this much needed improvement. And Mayor Jones hastens to assure the citizens of Clanton that this money will be matched by the City as soon as possible. City officials also say that by the property owners posting their share in the paving project, leaves the City financially able to raise the money for the waterworks. We're glad to see things are going along smoothly in this respect.

* * *

BACK TO SCHOOL—

It's "back to school" this week for several hundred children of school age in Chilton County. We see several new teachers in the Clanton schools, and note the absence of some of the teachers who have taught here for several years. We can just see the hub-bub of the first few days of school in the classrooms, where everybody is greeting everybody and trying to get that schedule worked out. But all that will die down after a week or two and pupils and teachers will settle down for another term, at the close of which another class will go out from the high schools on into college or out into the world.

* * *

BABIES, BABIES—

Who has the most popular baby in the City of Clanton? That question will be answered at the Chilton County High School tomorrow night following the presentation of the play "Mystery At Midnight" which is being sponsored by the Clanton Kiwanis Club. Two loving cups will be presented—one to the most popular baby girl and one to the most popular baby boy. There'll be some proud parents in Clanton Saturday morning.

* * *

CAN'T BLAME THEM—

Everybody knows that the generosity of the furniture stores of Clanton in lending furniture for the stage whenever a play was being presented, has been great. But as Chilton County grows, so do the number of plays presented yearly in the County at the various schools, and as a result the furniture stores are asked many, many times during the play season for the use of stage furniture. This furniture was loaned and all the stores derived from the play was very little advertising and much expense on their part. We can readily see the viewpoint of the three leading furniture stores of Clanton when they say they will be forced to discontinue this practice. They would like to continue this accommodation, but the hauling of the furniture is expensive and takes much time, however, they are generously offering to sell this necessary furniture at cost to allow liberal terms. Looking at the situation from all sides we think the public will agree with the stores that this is only fair. Perhaps some plan could be worked out whereby the combined efforts of all the schools might result in the purchase of stage furniture to be used from time to time by all. Who knows?

* * *

OUR FAIR—

Interest in our County Fair this year is mounting daily and from all indications it will be the biggest ever held in this county. Officials of the Fair are due a vote of thanks for the splendid way in which they have arranged every phase of the Fair. Gragg Field will allow plenty of room for all exhibits, displays, etc., and a record-breaking crowd is expected every day. Time spent viewing the products of Chilton County's farms will be well spent. It will be a chance to get a look at Chilton County's progress in every way. Aviation Day, when well known aviators will give exhibitions in flying is something to look forward to. Interest in flying has increased during the past few months among the citizens of Chilton County. And then, there's the midway. We always find the midway at a Fair fascinating and of course always end up minus several nickels and dimes, but one can afford to squander a few of these at the Fair as they come around only once a year. There'll be something to interest every member of the family at the Chilton County Fair of 1938—you can depend on that.

o-o-o

ALABAMA POWER COMPANY DECLARES DIVIDENDS, OCT. 1

Birmingham.—The Board of Directors of the Alabama Power Company today declared the regular quarterly dividends on its $6 and $7 preferred stock, payable October 1, 1938, to stockholders of record September 15, 1938 and on its $5 preferred stock, payable November 1, 1938, to stockholders of record October 20, 1938.

These dividends will aggregate approximately $585,000.

MORAL ECHOES

D. W. Haskew

Out in South Dakota Leland Manasmith won first place as a health champion in the United States as a 4-H Club boy. He was a perfect specimen of body and brain development, and stepped out before the youth of our country as an ideal for them. No sooner had he been selected as the American Boy No. 1, than a cigarette company came to him with an offer of a thousand dollars if he would give his endorsement to their brand of cigarettes. Leland not only had a sound body, but he had brain and character with it. He was a very poor boy, but he could not be bought. He said, "No," to the offer. He refused to sell his influence. He knew that cigarettes were injurious to boys and girls, and he refused to be a party in deceiving them into bad habits. Strength of character is the need of today among boys and girls, men and women.

* * *

Recently we were visiting in a home where lived a daughter with her husband and child. The grandmother was looking after the two-year-old baby while the mother was away. This youngster in the home was unusually active and the grandmother had some difficulty in keeping up with the little fellow and to better enable here in her task, she had buckled a bell to the wrist of the boy. While we were there he was making the rounds of the place, but being belled, we could always know where he was. While listening to the jingle of that bell, I thought how wonderful if some women could bell their husbands. We all know some of these old rams who should not be belled with a cow bell, but with a church bell.

* * *

A circus had come to town and at noon the parade was on with all its noise and flare. Painted wagons were going by, wild animals paraded in their cages, bands were playing, clowns were teaping, the calliope whistled and children shouted everywhere. All of a sudden the drivers began to pull in their horses and to apply the brakes. The circus came to a dead standstill. There was much noise and excitement. All of us wanted to know why the parade had stopped in the middle of the street. I walked down the line to investigate and at the public square I saw that a funeral was going by. The circus had to stand still while the funeral slowly marched on its way. Listen to me, death is an intruder before every pathway of life. He crosses our path at the gayest moments. Neither business nor pleasure, wealth nor power can stop his march. Everywhere we must pause for death to go by. As soon as the funeral had gone on its way the circus moved on with all of its noise and merriment. Death never interrupts the merriment of life very long at a time.

* * *

One day I was standing by the railroad and saw a big engine go by pulling its sixty cars of freight. It seemed to be doing its best to pull its load. Soon it had gone on its way. Just then a lone engine came in sight. It was rolling along while the fireman rang the bell and pulled the whistle. This engine had been stationed on a side track and its duty was to help push heavy trains up the grade. Now that its task had been done, it was running along doing nothing but blowing its whistle, telling the world of what it had done. It had pushed the train up the grade and now it was trotting along telling the world about it. That reminded me of how some folks will do. We all know peope who will really do a worthwhile deed in pushing someone up the grade of life, but they spoil it by spending all the rest of their time tooting their horn over what they have done. Help people up the hill, but beware of bragging about it.

* * *

One of the strange freaks of nature is the insect known as the praying mantis. The female of this species will meet the male and after a brief courtship they become man and wife. Everything seems to go well in matrimony for a short time. When the female mantis grows a little tired of her spouse, she creeps up to him while he is sleeping and fastens her stout arms around his neck and chokes him to death. While she is doing this she goes through the most pious gestures, folding her arms as if she is praying, while her eyes look up as if to adore a Divine being. When her husband breathes his last she opens her mouth and begins to devour him with speed. She jerks off his legs and snatches off his feelers. Soon there is nothing but a greasy spot where the old man was sleeping. The antics of that bug sister reminds me of a forlorn wife of a year who said to me, "Parson, when I first married my old man I felt like I could eat him, and now my regrets are that I did not do it." I am not advocating the idea that all dissatisfied wives shall jump on and eat up their husbands. Should they do so there would be much husband devouring through the land.

o-o-o

There are eighteen counties in Alabama in which the negroes outnumber the whites. These counties are Autauga, Barbour, Bullock, Choctaw, Clarke, Dallas, Greene, Hale, Lee, Macon, Lowndes, Marengo, Monroe, Perry, Montgomery, Russell, Sumter and Wilcox.

o-o-o

Tenant farm families exceed the farm-owner families in this State in 57 of the 67 counties. The counties in which the farm owners predominate are Baldwin, Clarke, Cullman, Escambia, Jefferson, Marion, Mobile, Walker, Washington and Winston.

o-o-o

Patrick Carney, who has only one orm was sent to jail in Modesto Cal, for stealing a pair of gloves.

PROGRAM

The New Wadsonian Theatre — Entertainment For The Whole Family

Both Houses 10c-25c

TODAY: "TROPIC HOLIDAY"

FRIDAY-SATURDAY MIDNIGHT—SEPT. 9-10
June Lang, Dick Baldwin, Lyle Talbot, in
"ONE WILD NIGHT"
Serial—"Flash Gordon's Trip To Mars"
Comedy, "Community Sing"
1st show, 7:00; 2nd show, 8:30; Midnight show, 10:00

SATURDAY—SEPT. 10
Edith Fellows, Leo Carillo, in
"CITY STREETS"
Serial—"Flash Gordon's Trip To Mars"
Comedy, "Community Sing"
Matinee, 1:30; 1st show Sat. nite, 7:00 2nd show, 8:30

SUNDAY-MONDAY—SEPT. 11-12
Kathedine Hepburn, Cary Grant, in
"HOLIDAY"
Selected Short Subjects
Matinee Sunday, 1:30; Sunday Nite, 8:45

TUESDAY—SEPT. 13
Robert Montgomery, Virginia Bruce, in
"YELLOW JACK"
Comedy, "Blue Monday"

WEDNESDAY-THURSDAY—SEPT. 14-15
Humphrey Bogart, Geo. Brent, in
"RACKET BUSTERS"
Comedy, "Rainbow's End"

OLD HOUSE

FRIDAY-SATURDAY—SEPT. 9-10
Charles Starrett, in
"LAW OF THE PLAINS"
Comedy, "Little Buckaroo"; Serial, "Lone Ranger"
1st Show, 7:00; 2nd Show, 8:45; Matinee Sat., 1:30

SUNDAY-MONDAY—SEPT. 11-12
"BULLDOG DRUMMOND IN AFRICA"
Also Comedy

PERSONALS - SOCIAL ITEMS

Call 147 or 40-W

Misses Martra Jule Blackshear, Nan Simpson and Louise Morton, teachers at the local High School, returned to Clanton last Friday afternoon to begin the new year's work. They will make their home with Mr. and Mrs. Dan Waite this year.

—o—

Dr. and Mrs. Andrews of Selma were here Sunday. Dr. Andrews preached at the Methodist Church morning and night.

—o—

Mr. and Mrs. Grady Reynolds were visitors to Birmingham Thursday.'

—o—

Mr. and Mrs. L. J. Stewart have as their guests Mr. Stewart's mother and sister.

—o—

Miss Julia Ruth Hester spent last week end in Calera with friends

—o—

Miss Callie Watts is now at home after spending several days with her brother in Louisiana.

—o—

Mr. Ralph Jones and Miss Sara Daniels of Birmingham spent the week end with Mrs. Willie Jones.

Miss Sara Lawrence Honored With Shower

Miss Sara Lawrence, lovely bride-elect of September, was honoree at a bridge linen shower given by Misses Helen Roberts, Dorothy Waite, and Helen Diefenderfer at the home of Miss Diefenderfer. The house was beautifully decorated with summer garden flowers.

Birdge was enjoyed by the following: the honoree, Misses Ruth Gowan, Mary Newell, June Cox, Julia Ruth Hester, Guy Lois Dickey, Billy Johnson, Elizabeth Harris, Elizabeth McSwain, Jeannette Sumner, Helen Moore, and Mesdames Tom Tiffin, Dutch Nivens, Billy Smith, Earl Gray and Leroy Martin. Prizes were awarded to Misses Sara Lawrence, June Cox and Mrs. Leroy Martin.

Tea guests included Mrs. C. O. Lawrence, Misses Peggy Page, Olive Rainer Elmore, Ann Ross, Annie Cordelia Smith, Frances Smith and Nell Rockett.

After a delicious salad plate the guests assembled around a beautifully decorated table on which the bride displayed her lovely gifts.

—o—

Miss Juanita Newell has returned from a week's visit in Birmingham.

—o—

Mr. and Mrs. Ben Sims and sons report a very pleasant and beneficial trip out west. While in Denver they visited Miss Minnie Muse, a former resident and business woman of Clanton.

—o—

Mrs. A. S. Prince, Mrs. Anna Gardner and daughter and Wilbur Prince and Bill Hodges enjoyed an outing at Oak Park last Thursday.

—o—

Mr. and Mrs. Chester Mims and son, Milton, returned from a week's vacation in Tennessee recently.

—o—

Mr. C. B. White was in Birmingham Friday.

—o—

Mrs. John Deramus returned Saturday from Tuscaloosa where she has been visiting Mrs. C. J. Oliver.

—o—

Dancing patrons of Clanton will be glad to hear that Miss Ethel Rhodes will open her school of dancing around October first.

—o—

Mr. and Mrs. Curtis Guy of Birmingham spent their vacation here with relatives.

—o—

Wednesday Bridge Club Meets

On last Wednesday afternoon, August 31, the Wednesday Contract Club met with Mrs. Charles W. Wade, Jr., at the home of her mother, Mrs. W. J. Fiquette The spacious rooms were decorated with pretty summer flowers

After several games of bridge, the club prize was awarded Mrs. Buster Foshee. Second high score prize went to Mrs. Bill Fiquette and guest prize went to Mrs. Bill Sims.

A delicious salad plate with iced tea was served the following club members and guests: Mesdames W. C. Golden, Jimmie Bell, Buster Foshee, J.W. Fant, Bill Fiquette, Clay Marcus, Parker Taylor, Marcus Polk, Jr., Bill Johnson, Bill Sims, E. Arant and Jimmie Taylor.

—o—

Callen Alred is convalescing from an illness of several days with Malaria.

—o—

Mr. and Mrs. L. E. Difenderfer carried Miss Helen Diefenderfer to LaGrange, Ga. last Thursday to catch the bus for Glennville, Ga., where she will teach this winter. They visited with Mr. and Mrs. Vernie Teel at Lanett, Ala., while on their trip.

—o—

Mr. and Mrs Ed Bialas and Mrs. Annie Thacker made a business trip to Ft. Deposit and Greenville last week

—o—

Miss Nell Williams of Thomaston visited with friends here Sunday.

—o—

Mr. and Mrs. Earl Gore spent part of their vacation in Birmingham with Mrs. Gore's mother.

—o—

Miss Lois Thompson has gone to Northport where she will teach this term.

—o—

Mrs. L. C. Reynolds and children spent the week end in Tuscaloosa with relatives.

—o—

Mr. and Mrs. Thomas Hubert of Knoxville, Tenn., spent last week end with Mrs. P. M Moore, Mrs. Hubert's mother. Mrs Moore returned to Knoxville with them for a week's visit.

—o—

Mrs. Luther Little and Mrs. J. T. Searcy spent Friday in Birmingham.

—o—

Mrs. Margaret McCrary has returned to New York after spending several weeks with rer mother, Mrs. J. A. Hester.

—o—

After staying several months at Laguna Beach, Fla., Mrs. L. F. Gerald and son and daughter, are now at home

—o—

Mr. J. Fitts Thompson of Athens, Ga., spent Sunday with Mr. and Mrs. M. L. White.

—o—

Mr. and Mrs. Newt Gray and Mary Lee were visitors to Montgomery last Tuesday

—o-o-o—

IN MEMORIAM

—o—

In loving memory of our dear mother, Mrs. Martha Grothy, who passed away one sad year ago—Sept. 1, 1937.

No one knows the silent heartaches.
Only those who have lost can tell
Of the grief that is borne in silence
For the mother we loved so well.
To her, as to our Savior,
We could go and be forgiven,
When to her loving mother's heart
Our tempted souls were driven,
And there we found the pardon,
The joy and the peace of Heaven.

—Her Children.

—o-o-o—

CARD OF THANKS

—o—

We wish to take this means of somewhat expressing our thanks to our dear friends and neighbors during the illness and death of our dear little son and brother. Our dear faithful friends and neighbors did all they could for us.

We also wish to thank Dr. William C. Golden, Dr. R. J. Eiland, Dr. Sturkie, Dr. Napoleon Johnson, Brother Fuller, the Central Alabama Hospital and the Spigener Funeral Home for their services. May God bless each and every one of you is our prayer.—Fred Baker and Family.

MAPLE SPRINGS

Sunday school at this place was well attended Sunday though we could make our crowd somewhat larger.

Mr. and Mrs. Arnold Glenn and children were the Tuesday dinner guests of Mr. and Mrs. W. F. Glenn and family.

Mrs. W. F. Glenn spent a while Friday afternoon with Mrs. Ina Lansford.

Dr. O. E. Wilson of Birmingham was in this community Friday visiting friends and relatives.

Little Bobby Joe Davis spent last week with little Billie Dan Devaughn

W. F. Glenn and two sons, Virdie and Virgil, were the guests of Mr. and Mrs. Curtis Jones and little daughter, Bettie Sue, near Clanton last Sunday.

Mrs. Willie Glenn and daughter, Delene, visited Mr. and Mrs. Charlie Blalock and family last Sunday evening.

Mrs. Delonie Glenn and daughter, Willie Delene, two sons, Virdie and Virgil, spent last Monday with Mr. G. A. Glenn and family of near Mt. Pisgah.

Messrs. R. K. Sandlin and L. O. Glenn made a business trip to Montgomery last Monday.

Mr W. C. White from Coosa County visited Willie F. Glenn here last Monday evening.

Little Virdie and Virgil Glenn enjoyed last Saturday, September third being eleven years of age on that day.

Mr. Wiley Jones and family, also Mr. Dewey Mims and family were visitors last Sunday of Mrs. Jones' sisters, Miss Fronia Glenn and Mrs. Cora Deloney of West Montgomery.

Messrs. Kern Sandlin and Ottis Glenn made a business trip to Billingsley last Monday.

Joe Lansford has returned from a week's stay in South Alabama. Joe says the fields are white with fleecy cotton down there, but all darkened with Negro cotton pickers.

Mr. Chester Mims of the Clanton Building Supply Co., is building a new dwelling house near Falakto.

Mr. Gaddis Steele from Coosa County near Richville, was passing through last Monday on his way to Clanton.

Sunday and Sunday night are our regular preaching dates. Let's each and every one come out to hear Brother Carroll.

Come back to Sunday school Sunday at 10 A.M. and bring someone with you.

Next Sunday afternoon there will be a baptizing at Mr. Ben Dennis' Pond. It will begin at 2:30 Sunday afternoon. Everybody be there.

Mr. Evan Mitchell was the Sunday dinner guest of Mr. Houston Blalock.

Mr. and Mrs. Arnold Glenn and children Mr. and Mrs. Elmer Rollan were the Sunday dinner guests of Mr. and Mrs. O. L. Devaughn and family.

Miss Mary Gertrude Smith and brother, Junior, of Anniston, Ala, were the past week end guests of Mr. and Mrs. J. S. Ogletree.

Miss Louise Griffin was the Sunday afternoon guest of Miss Lois Blalock

Mr. Frank Griffin from near Thorsby was visiting his brother, Mr. John Griffin, last Sunday.

Remember next Sunday! Come to Sunday school at 9:00. Preaching at 11:00 and B.Y.P.U. at 7:00 P.M. Come!

—o-o-o—

As a hobby, Keith Stewart of Bradish, Neb., has collected 631 different varieties of grasshoppers.

CLANTON LODGE
NO. 423, A.F.&A.M.
Meets Every First Saturday and Third Tuesday of Each Month at 7:30 P.M.
All Members Are Urged To Attend

There is no need to suffer with Headaches, Eyestrain or Similar Ailments
YOU MAY NEED GLASSES
Expert attention to your eyes can be had here in your city.
Dr. Goldner O. D.
Optometrist
Eye-Specialist of Birmingham
IN CLANTON EVERY OTHER TUESDAY
Office with Dr. Hayes
NEXT VISIT HERE
SEPTEMBER 13TH

HILLMAN HOTEL
BIRMINGHAM, ALABAMA
200 Rooms
Rates from $1.50 up with Private Bath
Free Parking in Lot Adjoining Building
W. T. WILSON, LESSEE-MANAGER
6-30-25tc.

GET PAID FOR HAVING FUN!
You Can Share In
$10,000 CASH PRIZES
And Enjoy
—10 BIG NEW FEATURES—
Beginning in the September 11th Issue Of
The COMIC WEEKLY
ORDER YOUR COPY NOW
From Your Local Dealer
Or Write Directly To
THE ATLANTA
SUNDAY AMERICAN

DRS. GOWAN & GOWAN
General Practice of Dentistry
Office Phone 125-JRes. 123-M
Johnson Bldg.—Clanton
J. E. Gowan — J. S. Gowan

WORLD'S LARGEST HORSE
Glorious Girls in Musical Extravaganza
"CAVALCADE OF HITS"
EVERY NIGHT
Flash Williams and Auto DEATH FIGHTERS Thursday, Sept. 29
Royal American Mile-Long MIDWAY Every Day and Night
Famous World Championship AUTO RACES Tues., Sept. 27; Sat., Oct. 1
Alabama School Day, Sept. 28
CHILDREN FREE
Agricultural, Live Stock, Commercial, Industrial and Educational EXPOSITION
ADMISSION 25c — CHILDREN 10c
Advance Sale Tickets, 6 for $1 At All Greyhound Bus Stations
ALABAMA STATE FAIR
BIRMINGHAM
SEPT. 26 - OCT. 1

WE ARE
READY
TO GIN YOUR COTTON

We want the cotton growers of this section to know that we are now ready to gin their 1938 cotton crops with a thoroughly reconditioned gin.

As the season begins to rush, you will also find that we are equipped to give you as quick service as is possible and assure you of a clean sample at all times.

--- FREE GIFT ---

With the first bale brought here by each of our customers, a very attractive gift will be given each one. This is to show you we appreciate your patronage.

FARMERS
GIN & WAREHOUSE CO.
—WEST END—
F. B. Goodgame — — — — Clanton

NOTICE TO SCHOOLS, CLUBS, OR OTHER ORGANIZATIONS

For the past several years it has been the custom of the furniture stores of Clanton to lend free of charge, furniture for the stage whenever some school, club or other organization was sponsoring a play. This was done for the purpose of aiding the schools clubs and organizations and this furniture was loaned by these furniture stores willingly.

But in recent year the number of plays being given in the County has increased, and the undersigned furniture stores of Clanton find it necessary to discontinue this practice. The hauling and use of the furniture naturally causes some damage, and the expense of the truck for hauling and the time incurred runs into high figures during the course of one season. However we will gladly sell the necessary furniture at cost and give long term payments to the sponsors of a play. We will also be ready to aid in any way possible to the success of any play, but we will be forced to discontinue the practice of lending furniture for stage settings in the future.

TIFFIN FURNITURE COMPANY
E. L. KLINNER FURNITURE CO.
THE KLINNER FURNITURE CO.

PIGGLY WIGGLY

TRADE IN the COOLEST STORE IN TOWN

Pet or Carnation
MILK
3 small 10c
3 large 19c

Octagon
SOAP
or Powder
Large Bar 4c

COFFEE
Wonder—Fresh Ground—Lb. 10c
Piggly Wiggly Special—Lb. 15c

Pure or Compound
LARD
4 lbs. 45c

SUGAR
10 lbs.
47c

Full Cream
CHEESE
Lb.
15c

FLOUR
O.K. Sunset 24-Lb. Sack 55c
O.K. Sunset 48-Lb. Sack $1.05
Omega, Obelisk or Elegant, 24 lb. sack 93c

Cornflakes 13-oz. pkg. 10c
Tomatoes No. 2 Can 3 for 19c
Crackers 1 Pound Box 9c
2-Lb. Box 17c
Graham Crackers lb. 10c
Peanut Butter 2 Lb. Jar 21c
LEMONS Large, Juicy Per Dozen 17c
IVORY SOAP Large Bar 2 for 15c
2 Bars P&G SOAP 10c
1 Box Oxydol 10c
20c Value For 15c

MEAT
Good Steak lb. 18c
Stew Beef lb. 10c
Sausage Pure or Mix 18c
Hamburger lb. 15c
Oleo 2 lbs 25c
White Meat Best Grade 15c
Best Grade BOILING MEAT—Lb. 10c
We Carry A Full Line of Native and Western Meats At All Times

PIGGLY WIGGLY

O. D. DeLOACH, LICENSEE — — — Formerly Clanton Cash Store No. 2

Itinerary For Mattie Jo Barber, Home Demonstration Agent, Chilton County Month of September

—o—

Sept. 8—Thursday, Shoults.
Sept. 9—Friday, Minooka.
Sept. 10—Saturday, Clanton.
Sept. 11—Sunday.
Sept 12—Monday, Clanton.
Sept. 13—Tuesday, Baker.
Sept. 14—Wednesday, Midway-Mt. Creek.
Sept. 15—Thursday, Sardis.
Sept. 16—Friday, Isabella.
Sept. 17—Saturday, Clanton.
Sept. 18—Sunday.
Sept. 19—Monday, Clanton.
Sept. 20.—Tuesday, Fairview.
Sept. 21—Wednesday, Clanton.
Sept. 22—Thursday, Minooka
Sept 23—Friday, Clanton.
Sept. 24.—Saturday, Clanton.
Sept. 25—Sunday.
Sept. 26—Monday, Clanton
Sept. 27—Tuesday, Alpine.
Sept 28—Wednesday, Mineral Springs
Sept. 29.—Thursday, Clanton.
Sept. 30.—Friday, Clanton.
Sept. 31.—Saturday, Clanton.

* * *

Home Demonstration News

Mineral Springs Home Demonstration Club met at the home of Mrs. W. H. Dobbs, on Tuesday, August 30, with 20 members and 2 visitors present for a spend the day meeting. Each person brought one dish of food and dinner was spread picnic style under the oak trees in the yard.

The officers elected to serve for the 1938-39 term are:

President—Mrs. O. V. Cost.

Vice President—Mrs. J. B. Sammons.

Secretary-Treasurer—Mrs. F. E. Pascal.

Leaders: Miss Gladys Dobbs, Miss Gertrude Gore, Miss Maude Rutherford.

Recreational Chairman, Mrs. W. U. Ashcraft.

Mrs. J. P Bean was given first place in the Kitchen Improvement Contest in the club. Mrs. F. E. Pascal was named second.

Miss Mattie Jo Barber, Home Agent, gave th edemonstration on mattress gave the demonstration on mattress by the club members.

News from Thorsby

MRS. WEBB PARRISH, Correspondent

A group of young people from Thorsby enjoyed a picnic at Lake George Friday night, September 2. Those who attended were Misses Mary Louise Reinhardt, Mary Sue and Hattie Porter, Dorothy Franklin, Helen Lowery, Sarah Coburn, Helen Kendrick, Ruth Cox, Betty Rowell, Lucille Goodgame and Messrs. Bobby Minor, Sam Bentley, Grantland Davis, James Dennis, Leonard Sanders, Delphin and Dolphin Popwell, John, Dave and Sidney Griffin.

Mr. and Mrs. E. C. Cox had as their Sunday dinner guests Mr. and Mrs. Melvin Stockard and Mrs. V. H. Vines of Birmingham; Mr. and Mrs. Curtis Littleton and children, Lerline, Morris and Randal of Gorgas, and Mr. and Mrs. H. C. Skove and daughter, Lucile.

There will be regular services at the Baptist Church Sunday morning at eleven o'clock by the pastor, Rev. M.I. McLeod. Will have a special conference at this service as business of importance is to be transacted. Every member of the church is requested to be present.

The Baptist social will be held at the home of Mrs. Wallace Waites Thursday afternoon. Everyone invited.

The R. A.'s will meet at the Baptist Church next Monday afternoon at 3:00 o'clock.

Mr. and Mrs. L. C. Belter entertained at a picnic last Sunday honoring Mr. E. R. Piper, Mr. Burt Higgins, Mrs. Guy Higgins and Mrs. L. C. Belter on their birthdays. Those enjoying this occasion were Mr. and Mrs. E. R. Piper and family, Mrs. Agnes Bowman, Mr. and Mrs. Guy Higgins and family of Clanton, Mr. and Mrs. Burt Higgins, Charles and Eulangene Belter.

Messrs. R. R. Franklin, Harrison Hays, C. R. Foss, Astro Wright attended the wrestling match in Birmingham last Friday night.

Rev. and Mrs. McLeod and Mrs. W. B. McCrory and children and Mrs. Spurgeon Calloway of Clanton spent last Wednesday with Mrs. R.R. Franklin.

Mr. and Mrs. Eugene Davenport and children spent the week end in Birmingham.

Miss Estelle Benson spent the week end in Siluria with friends.

Mr. Hossis Merchant spent the week end here with his parents.

Mr. and Mrs. T. W. Robinson returned last Tuesday after visiting in Pomona, Palakta and Campbellton, Florida.

The following enjoyed a weiner roast and marshmallow toast Friday afternoon at Mineral Sprigns: Mrs. McLeod and Bobby, Mrs. Earl Henley, Mrs. Waites and children, Mrs. R. R. Franklin and children, Mrs Pauline Pate, Mary Margaret Mims, Odell Harris, Emma Jean Lowery, Van Lewis McNeel, Ruby Lois Mims, Mrs. McCrory and children and Mrs. Spurgeon Calloway.

Mr. and Mrs. Hubert Rinehardt and John Mac spent the week end here with relatives.

Mr. and Mrs. S. J. Davenport spent the week end in Phil Campbell, Ala.

Marvin Martin returned last Wednesday from Woodlawn Hospital in Birmingham and is improving nicely.

Mr. and Mrs. Dewey Collins and daughter, Erleen spent last Wednesday in Plains, Ga.

Mr. Herbert Adams and little son of Gadsden are visiting her mother, Mrs. Lelia Martin.

Mr. and Mrs. Leonard Lowery and Emagene and Mr. and Mrs. W. P. Lowery left last Sunday morning for a visit with Mr. and Mrs. Howard Garrick in Jackson, Mississippi.

Mrs. Lester Pate and James Lester spent Friday in Clanton with Mrs. Emmett Wilson.

Mr. and Mrs. Herman Robinson and baby and Mary Alma Goodgame spent last Tuesday in Montgomery.

Mr. Bill Mahugh spent the week end and Labor Day in Panama City, Fla., with friends.

Mr. and Mrs. Donald Merchant and family visited Mr. and Mrs. J. R. Kemp at Vincent last Friday afternoon

Mr. and Mrs. John Childress and son, Thomas, spent last Wednesday in Selma.

Mrs. Bob Davenport returned last Monday night from an extended visit in Robertsdale, Ala.

Mr. Kenneth O'Barr spent the week end here with his family.

Mr. and Mrs. Herbert Vines and two little daughters of Birmingham spent the week end with Mr. and Mrs. E. R. Piper.

The B.Y.P.U. members and friends enjoyed a picnic at Lake George Friday night

Mrs. J. H. Goddard spent Friday in Clanton with Mr. and Mrs. J.A. Hayes.

The following enjoyed a steak fry at Blue Creek Camp last Wednesday night: Mr. and Mrs. A. A. Fuller, Dr. and Mrs. H. G. Franklin, Mr. Crawford Young and Miss Kathryn Foss, Mr. A. Loonery, Miss Mae Anniece Polk, Misses Helen Lowery and Dorothy Vaughn Franklin and Mr. Bill Hayhugh.

Mrs. Agnes Bowman, Mr. Burt Higgins, Mrs. E. R. Piper, Mrs O.D. Walker and Mrs. Harve Wilson spent Wednesday in Montgomery at the Masonic Home.

Miss Frances Henson and Andrew Piper and Eulangene Belter.

Mr. and Mrs. Ben Franklin and Dorothy Vaughn spent Friday with Dr. and Mrs. H. G. Franklin

Mr and Mrs. Herbert Vines and Hinson returned to Montgomery Sunday after spending the week with Mrs. Karn.

Little Miss Helen Martin Neider of the Masonic Home is visiting Eloise daughter of Ensley spent Monday with Mr. and Mrs. E. C. Cox.

Mr. and Mrs. H. W. Peterson and Imogene of Anniston spent the week end and Labor Day here with relatives. Mr. and Mrs. C. A. Peterson and Mrs. Roy Raybon and little son returned home with them Tuesday morning for a visit

The Thorsby ball team played Vincent of Shelby County Saturday. The score was 19 to 4 in favor of Thorsby.

Miss Agnes Harris of Birmingham spent Labor Day here as the guest of Mr. and Mr. W. H. Goodgame.

Mr. T. M. Skove and family of Cleveland, Ohio, called on Arthur Villadsen, Mrs. Anna Villadsen and Mrs. Christensen last Tuesday on their way from New Orleans back to Cleveland. Mr. Skove is a nephew of Mrs. Villadsen.

Mrs. Luther Kendrick and Mr. Dewey Mims and children spent last Thursday in Talladega with their sister, Mrs. J. C. Massey.

* * *

Thorsby Institute News

Thorsby Institute will open on Wednesday morning, September 14. The opening exercises will be at 10 o'clock. There will be several talks, a reading by Miss Betty Rowell, and a solo by Miss Kathryn Foss, the music teacher. Everyone is invited to attend the exercises.

Miss Helen Jenkins, principal of Thorsby Institute, wishes to thank the members of the Ladies Guild and other friends who have so kindly contributed fruit, vegetables, etc., and who have given time canning fruit and vegetables for the Dining Hall. Five hundred and forty-six quarts have been canned during the summer.

Notice has been received that Miss Onita Klingelhoefer, teacher of Bible and Mathematics at Thorsby Institute, is to be married in December to Mr. Volney K. Bucher of Fair Oaks, Penn., a draughtsman for the American Bridge Company of Pittsburgh. The time and place of the wedding has not been decided on yet. Miss Klingelhoefer will return to Thorsby Institute on September 13 to teach through December 2, which ends the second term. Miss Klingelhoefer has taught at Thorsby Institute for ten years and has been much interested in the church and community work of the Town of Thorsby. A teacher will be provided to take up her work when she leaves.

The Thorsby Institute office will be open only in the mornings until September 14. Mr. Maddox, registrar, will be in the office next Monday and Tuesday mornings. Those who wish to register may see him then or may see Mrs. Sutlive at the office any morning before school opens.

Miss E. Laverna Jones, a graduate of Huron College, South Dakota, with an A. B. degree with a combined English-Speech major, has been secured to teach at Thorsby Institute this year. Miss Jones has a total of fifty hours in this major, with work in all phases of both divisions. In high school she took all the courses offered in English, speech, journalism and history. When she entered college she chose Greek for her foreign language, taking three years with the third year being a course in New Testament Greek. This course was very beneficial to her in connection with courses in Bible. She had four years of Bible including courses in New Testament History, Old Testament History, a History of the Apostolic Age, and Bible Survey. Miss Jones comes to Thorsby Institute well qualified to teach her subjects which will include American History, Civics, Public Speaking and possibly some English and Bible.

Those who wish to take Public Speaking, either private lessons or in class see Mr. Maddox or Mrs. Sutlive at the office.

BARGAINS

--- IN HARDWARE ---

Lowest Prices On Galvanized Roofing, Nails and Barbed Wire. See US Before You Buy

6x9 LINOLEUM RUGS $1.95
9x12 LINOLEUM RUGS $3.98
WASHABLE WINDOW SHADES 34c
DOUBLE DIPPED GALVANIZED SCRUB PAIL WITH HANDLE 23c
10-QT. DOUBLE DIPPED GALVANIZED WATER BUCKET 15c
NO. 2 GALVANIZED TUB For 59c
CLOTHES PINS—24 for 5c
TRIPLE COATED WHITE WATER BUCKETS 49c
WHITE DIPPERS 15c
ALUMINUM DIPPERS, with Wood Handle 10c
AX HANDLES 10c
POLE AX, HANDLED $1.25
RUBBER SHOE HEELS 10c
WEED CUTTERS ..... 50c - 69c 85c and 95c
FLASHLIGHTS ..... 29c & up

We Want to Buy Your Cotton. Top Prices Paid on True Grade and Staple

Maplesville Hardware Co.

Maplesville, Alabama

MODERN REPAIR SERVICE ADDS MONTHS OF WEAR

Try Our Invisible Half Soles

CLANTON SHOE SHOP
I. D. Armstrong — Clanton, Ala.

8-25-6mo.pd.

Miller's Dairy Is Modern Health Giving Institution

Mulberry

Mulberry Church W.M.U. will observe prayer Day for State Missions Wednesday, September 14, beginning at 9:30 A.M. A short business meeting will preceed the program, which is in charge of Mrs. Wiley Tucker. All secretaries and officers are urged to attend this meeting and make their monthly reports. This is important as our general Secretary, Mrs. E. C. Grooms, must have your report before she can make her's for the associational quarterly meeting.

o-o-o

CARD OF THANKS

We wish to take this means in thanking our friends and relatives for the kind help and words of sympathy spoken to us during the ilness and operation of our wife and mother. May the Lord bless you all is our prayer.—Earl Bray and Children.

FREE

Beauty Service

Small Charge for Material Only.

For Beauty Course Write or Call

MRS. W .C. ROBINSON

MODERN

School Of Beauty Culture

Over A & P Grocery Store

Clanton — Alabama

VERBENA NEWS

Miss Marie Eiland visited Dr. and Mrs. Eiland and family last week.

Miss Elizabeth Stricklen visited Mr. and Mrs. J. C. Pattillo last week.

Rev. Paul Dansby, of Pensacola, Fla. visited relatives last week.

Mr. Claude Downs, Jr., has returned from a visit to Birmingham.

Miss Sarah Messer has returned from a visit to Birmingham.

Mr. Charles Ware has returned to Birmingham where he will attend the Birmingham Southern College.

The B. Y. P. U. entertained the Epworth League Wednesday night of last week at the annex of Verbena Baptist Church.

The Home Demonstration Club had a spend-the-day meeting at the High School last Thursday. The demonstration of making mattresses was very successful.

Members of the Epworth League went to Prattville last Friday night to attend a League Meeting.

Miss Nora Frances Johnson of Prattville visited her parents Saturday night.

Mr. and Mrs. F. A. Rutland and sons, Morris and Eugene, returned Sunday from a visit with Mr. and Mrs. Dave Norris at Chattanooga, Tenn.

A large crowd attended the Baptism of Mrs. J. R. Robinson, Jr., at Sandy Creek Bridge Sunday afternoon.

Highland

Our singing society met last Sunday afternoon with a nice crowd.

The opening song was led by the chairman, Mr. Clint Billingsley, after which directors were as follows: Mr. J. W. P. Murphy, Fonzie Coe, Leonard Culp, George Chambers, Zane Lowery, Hyram Littlejohn, Woodrow Deason and L. Z. Dickey. Pianists for the afternoon were Mrs. Earl Lowery and Miss Gladys Wyatt. Several quartets were sung by the Liberty Hill Quartet, which were greatly enjoyed. We were really glad to have the visitors and invite you back again. Everybody come back next first Sunday afternoon and bring someone with you.

Miss Myrtle Bell Messer of Ensley visited relatives here last week end.

Mr. and Mrs. John Rutland of Tallasee visited Mr. and Mrs. C. D. Bullard and family Sunday

Miss Sudie Mershimer of Montgomery spent the week end with relatives.

Mr. and Mrs. Horace Bullard, Mr. and Mrs. C. D. Bullard and daughter, Mildred, left Sunday for a visit to Georgia.

Miss Glasscock of Jemison spent the week end with her sister, Mrs. Aubrey Robinson and Mr. Robinson.

Miss Agnes Bullard has returned to Livingston, Alabama, where she will take up her studies at the State Teachers College.

Miss Agnes Kelley left Monday for Livingston, Alabama, where she will enter the State Teachers College.

The Verbena High School opened Monday morning with a large enrollment.

o-o-o

EASTVIEW

There will be services at Eastview next Saturday and Sunday. Sunday School at 10 o'clock Sunday A.M. Preaching at 11 o'clock followed with communion services and the washing of feet by the old time Christians in the old time way. We hope to have as many as possible with us from other churches on that day. All old time Christians are especially invited.

o-o-o

CARD OF THANKS

Please allow me space in your paper to say a few words to the people of this community, as we cannot see everyone personally.

We wish to thank everyone who helped us in every way during the sickness and death of my brother, Otto. We thank the people for the beautiful flowers. We especially thank Dr. Eiland for being so faithful and kind to us.—A Sister, Mrs. Marvin Cleckley.

o-o-o

Doris June Curtis of Marion spent last week with Rev. and Mrs. O. A. Davis here.

Here Are Two Of The Modern Methods Used At The Miller Dairy Farm Here

Shown above is J. I. Moon, experienced and accomodating manager of the Miller Dairy of Clanton. He is standing beside the modern delivery truck which is used in Clanton. In the background is one of the barns.

In the above photo is shown a part of the interior of the washing, feeding and milking barn where twenty-six high grade cows give daily fresh milk at the Miller Dairy.

GRADE A MILK IS DISTRIBUTED BY LOCAL DAIRY

County Health Dept. Gives Permit No. 1 To Well Known Dairy Here

Clanton has, among its industries, one particularly that it can well be proud of. This is the Miller's Dairy, located just east of Clanton on the Lay Dam road.

Not only is this a large and growing concern but it is perhaps one of the oldest if not the oldest, dairy in this section of the state.

Started on a very small scale about twenty-five years ago, by E. W. Miller, one of the county's widely known and well liked citizens, the business began to grow under the careful supervision of its owner and his sons, who are experienced dairy men.

The business soon grew to such an extent that it was necessary to build more and larger buildings and increase the number of cows in the herd that furnished milk for the entire section. Now, one of the latest achievements of the Miller Dairy is that it has been given the first permit as a Grade A dairy and has been carefuly inspected by the County Board of Heath. Standing all inspections, it is now considered one of the most outstanding producers of fresh milk and is regularly inspected by the board of health.

There are 63 cows in the herd at the dairy and each day these animals are driven into a modern, sanitary barn where they are washed, fed and milked. This barn, picture of which is shown on this page, is well ventilated and after each milking, the floor is scrubbed to insure cleanliness at all times.

From the barn, the milk is carried into the cooling shed where electricity does all the work of cooling and where a large electric ice box is located.

In bottling the milk, human hands do not touch even the tops of the bottles nor the caps. The bottles are placed by sanitary hands into a machine called a bottling machine where the milk goes into the bottles and the caps put in place.

The Miller Dairy is now under the active management of J. I. Moon, who is one of the most experienced dairy men in this section of the state. Mr. Moon supervises all steps at the dairy as well as the delivery of the milk. It is through his efforts and the cooperation of the sons of Mr. Miller and other helpers that the dairy is rated as producing Grade A Milk, and receiving the first permit to be issued in this county under such strict health regulations.

Another product of the Miller Dairy is the delicious "Greenspot" orangeade which is made and bottled under the same sanitary conditions as their milk. This beverage, too, is delivered fresh dairy to their hundreds of customers in this section.

o-o-o

NOTICE

Estate of Alfred L. Collins, Deceased. Probate Court.

Letters of Administration on the estate of said deceased having been granted to the undersigned on the 7th day of September, 1938, by the Hon. J. Lee Smith, Judge of the Probate Court of Chilton County, notice is hereby given that all persons having claims against said estate are hereby required to present the same within time allowed by law or the same will be barred.

9-18-3tcA. NORA COLLINS.

o-o-o

NOTICE

State of Alabama, Chilton County.
In the Circuit Court of Chilton County, Alabama.
In The Matter of The Estate of A. C. Smith, Deceased:

Letters of Administration on the estate of A. C. Smith, deceased, having been granted to the undersigned on the 7th day of September, 1938, by the Circuit Court of Chilton County, Alabama, in Equity, where said estate is now pending, notice is hereby given that all persons having claims against said estate are hereby required to present the same within the time allowed by law or said claims will be barred.

MAE DENNIS,
Administratrix of the Estate of A. C. Smith, Deceased. 9-18-3tcA.

o-o-o

NOTICE

STATE OF ALABAMA,
CHILTON COUNTY

Notice is hereby given that the undersigned Elna Roberts was by the Probate Court of Chilton County, Alabama, on the 30th day of August, 1938, appointed Administratrix of the Estate of W. H. Sartor, deceased. All persons having claims against said Estate are notified to present the same within the time allowed by Law or that the same will be barred.

This the 6th day of September, 1938.

ELNA ROBERTS,
Administratrix of the Estate of W. H. Sartor, deceased. 9-8-3tcG.

Full of Health

AND

GRADE A

Inspected and Approved by the COUNTY BOARD of HEALTH

The home where Health rules supreme is the home where milk is used in large quantities---and in Clanton nine times out of ten it is Grade A Milk from the Miller Dairy which is supplied for the daily need.

Milk is the greatest body builder and food necessary during winter months which growing children and adults should have in liberal quantities. Keep good health---drink more Grade A Milk from the Miller Dairy.

Have You Tried "Greenspot?"

A real, good, healthful drink is the "Greenspot" orangeade that is produced right on the Miller Dairy. You will find it at your grocers, filling stations and wherever cold drinks are sold. Try a bottle, either in half pints, pints or quarts. Delivered right to your home daily if you wish. Just ask for "Greenspot."

If we are not already serving you, give us a trial, you will like the rich creamy taste of our milk---fresh daily.

MILLER'S DAIRY

CLANTON, ALABAMA

He Slipped From "Excellent" To Only "Average" In His Grades

HERE you have a youngster who, during last school term, for reasons his parents or teacher weren't able to determine, got only "average" grades against nearly all "A's" the term before. The boy is healthy and attentive in his classes. He likes his teacher, so there is no "teacher personality" problem.

Let us look at his home. Ah! Here may be the trouble. We find that he does his home work in a light of less than 2 foot-candles*, when a minimum of 15 foot-candles* is recommended.

Let's go to his schoolroom. Here we find the lighting satisfactory for desk work if his desk happens to be near a window, but some distance away from the window he wouldn't be able to see well, even if he had glasses. Writing on the blackboard is legible only on bright days.

It may be, of course, that this boy needs glasses, but even glasses can't help him as much as they might if he must get his lessons in insufficient or glaring light.

"Light Condition" Your Home

Alabama Power Company has in its employ 23 lighting advisors, who with the aid of a little instrument called a "light meter," gladly will help you determine if the lighting in your home, school, office or factory, can be improved. Frequently they suggest how you can improve it with little or no additional cost. There is no charge for their services.

* A "footcandle" is a measurement of light, just as an inch is a measurement of distance.

100 Watt bulbs cost only 15c—no more than smaller sizes.

ALABAMA POWER COMPANY

Light is Cheap—Sight is Priceless

WHISPERING COWBOY TO BE AT COURTHOUSE SEPT. 13

The Ladies' Aid Society of Mountain Springs Church will present Tommy Gentry, the Whispering Cowboy, in his Cock-a doodle-doo concert at the Courthouse in Clanton on Tuesday night, September 13th, beginning at 8:00 o'clock.

The little red rooster will be on the program, as well as Red Hayes, Lamar Wells, and several otrers on the regular Gentry roster. This troupe appeared in concert at Verbena a month ago and was said to have put on a fine program.

The admission will be fifteen and twenty-five cents. All are invited to help out the Ladies' Aid by attending this program.

WILLIAM C. GOLDEN, M. D.
Office in J. R. Mullins Bldg.
Clanton, Ala.
Office Phone 151 — Res. Phone 202

Free Employment!

FOR MASSEY STUDENTS

For fifty years Massey has filled the best positions and new thousands of our former students and other employers call for our graduates faster than we can prepare trem.

Fill out and return the coupon for your copy of "Planning Your Future"

Name _____

Address _____

"Every Graduate Employed"

Massey College, Montgomery

B. T. U. TRAINING SCHOOL HELD AT BAPTIST CHURCH RECENTLY

The Fall B. T. U. Training School was held at the First Baptist Church last week. There was an enrollment of 62 with an average attendance of 45 and 30 taking the final examinations for certificates and seals. The interest was splendid and the attendance marked by a steady increase.

The Juniors were highest in attendance, with every class and person participating with wholesome enthusiasm.

Devotional and inspirational speakers for the week were Miss Mabel King, of Billingsley, Miss Tanya Korotune of Russia, Miss Ruth Goodman, Mrs. Oscar Davis and Miss Ruth Sessions.

Teachers for the school were Rev. Oscar Davis, Adults; Miss Ruth Goodman, Seniors; Mrs. Oscar Davis, Intermediates; and Mrs. S. J. Ezell, Juniors.

Recreation and fun periods each evening between classes were in charge of Mrs. Otis Robinson and Miss Ruth Goodman.

The school closed Friday night with a social for each department on the Church lawn.

C. O. LAWRENCE, M.D.
Mullins Bldg.
Phones: Office 186; Res. 31
Office Hours
9 to 11 a.m. and 2 to 5 p.m.
Sundays by appointment only
Special attention to diseases of Eye, Ear, Nose and Throat

PLEASANT GROVE

The all-day singing at this place on August 28th was enjoyed by a large crowd. The opening song was led by Mr. Melvin Devaughn, followed by prayer by Mrs. Ada Headley. Mrs. Melvin Devaughn was elected chairman for the day. A special was sung by Inez McKee, Mrs. Beulah Hosey, Albert Headley and Harris Williams, after the following directors sung one and two songs each: Albert Headley, E. L. Glasscock, S. A. Henley, A. H. Glasscock, Gladys Popwell, Inez McKee.

The meeting was then adjourned for dinner, with a nice lunch spread to the public.

The singing was called to order at 1:00 o'clock. Directors for tre afternoon were F. I. Popwell, Arthur Henley, D. T. Melton, special by Mr. and Mrs. Marion Mims and E. L. and A.H. Glasscock; A. H. Glasscock, S. A. Henley, Morris Mims, Houston Melton another special by Marion Mims, W.L. Henley, E. L. Glasscock, special by Hardy Devaughn, Seth Gilliland, Arthur Henley. The closing song was sung by Mr. A. H. Glasscock. Dismissed by D. T Melton

UNITY B. T. U. TO MEET AT BILLINGSLEY BAPTIST, 11TH

The Unity Associational Baptist Training Union will meet at Billingsley Baptist Church Sunday, September 11, beginning at 2:45 P. M. The program for the meeting is as follows:

Theme—The Association His Witness
Songs and prayer.
Devotional—Mrs. J. O. Robinson
Roll Call, Business and announcements
Music—Indian Grave.
The Associational Training Union Organization—Associational director.
Enlarging The Training Union—Rev. Maurice Hodgens.
Music—Clanton.
The Missionary Opportunity of the Association—Rev. Oscar Davis.
Adjourn.

All B.Y.P.U. and B.A.U members are urged to attend and all members of the church are cordially invited. The advancement and growth of our Associational B.T.U. depends on the work and cooperation of the churches in Unity Association. Help put Unity forward in this work for Jesus' sake.

666 Cures MALARIA in 7 days and relieves COLDS first day

Liquid, Tablet, Salve Nose Drops Headache, 30 min.

Try "Rub-My Tism" — World's Best Liniment

It Pays To Trade In Clanton!

Chilton County 4-H Club News

B. N. IVEY, Assistant County Agent in Charge of 4-H Club Work

Summary Of Assistant County Agent's Work For Month Of August

Days in field, 18 1-2; days in office, 7 1-2; office calls, 187; telephone calls, 8; farm visits, 53; other meetings held in relation to projects for juniors, 5, attendance, 189; other meetings held in relation to projects for adults, 2, attendance, 19; miles traveled, 1,818; press articles written, 8; talks made, 6; letters written, 69; circular letters written, 12, copies sent, 2,351; days annual leave, 1; number of miscellaneous meetings, 8, attendance, 3,937; press articles written by club members, 4.

4-H Club Work

The assistant County Agent attended the Annual State Farmers' and Homemakers' Camp held in Auburn, August 1-5. Approximately 1,500 farmers and homemakers attended this camp which was declared to be one of the most successful of all the meets of this kind ever held in the State.

W. B. Crowe, an outstanding member of the Chilton County Calf Club, attended this camp to participate in the discussion, "Livestock On Alabama Farms" led by F. W. Burns, Extension animal husbandman, on Wednesday morning, August 3. He made a worthwhile contribution to the program through his responses to the various questions asked him concerning his family's farm and his experiences with livestock.

The County Agent and the Assistant Agent, through the cooperation of the Clanton Kiwanis Club, arranged for approximately 200 farmers and farm women from Chilton County to attend the camp on Wednesday, August 3.

These representatives of the County arrived in Auburn at 10:00 A.M., and at that time heard a splendid address by Representative William B. Bankhead on "Congress and The Farmer." During the afternoon a tour was conducted over the Experiment Station. The delegation saw controlled experiments on the various garden vegetables, demonstrations on the new improved method of cutting kudzu, the value of legumes in the production of corn and cotton, the difference in the amount of nitrogen when legumes are turned at different dates, cotton and corn fertilized with different kinds and amounts of commercial fertilizers contrasted with cotton and corn following velch, and the effect of fires on forestry plots. They also visited the hog and dairy barns, and the poultry farms.

Presentation by direct observation is one of the most desirable methods which can be used in connection with matters of interest and value pertaining to farming activities. It is felt that the benefits received by these representatives of this County will be seen in many improvd methods on the farm in the future.

Visit To Experiment Station

On Tuesday, August 16, the Assistant County Agent carried three Chilton County 4-H Club boys, Charles and Frank Collins and W. B. Crowe, Jr., to the Black Belt Experiment Station at Marion Junction. These club members are very interested in cattle and this trip proved very valuable to them.

State And County Fair

Much time has been spent in making arrangements for the County and State Fairs, which will be held the latter part of next month. It is planned to have a beef and dairy cattle, hogs, poultry, mules and horses exhibit at the County Fair for three days.

R. E. A. Meeting

The Assistant Agent assisted the County Agent in an R. E. A. meeting August 19, at which time plans were made to determine the possibilities of Rural Electrification in Chilton County.

Ton Litter Show And Sale

In the spring several farmers entered the Ton Litter Contest which will be held in Montgomery, September 15 and 16. Three of these farmers are still feeding their hogs for the show and sale. Austin McCarty, west of Jemison, has the largest and best litter which consists of ten pigs which were born March 3, which will make them six months and 12 days old when they reach the show in Montgomery. At the present time these 10 hogs will weigh something around 2,500 pounds.

Mr. Zack Lowery and Mr. J. D. Collins are the other two farmers who are continuing with this project, however, their pigs were farrowed later than Mr McCarty's, so they are going to enter them in the State Fair in Birmingham which will give them a little longer feeding period.

Anyone interested in pigs or other livestock will see from these pigs how home grown feeds can be marketed through such animals. Any of these farmers will be glad to show you their feeding project at any time you visit their home and I think it will be a benefit to you.

Notice

There were a few jars of canned products and a few empty jars brought back from the Annual 4-H Club Camp held in Florida August 11-13. If any club member did not get his or her empty jar or if your canned products were not used on camp please call by this office by Saturday, September 10 for same. Otherwise this canned goods and jars will be disposed of and the proceeds added to the 4-H Club treasury.

B. N. IVEY.

Mr. G. W Walker's Story of The 4-H Camp in Florida

We arrived in Clanton about 7:00 a.m. and there boarded the school bus with a great ambition to go to the coast. The trip was very pleasant all the way down. We arrived in Elba, Ala., and had a nice picnic lunch. After arriving at camp around 4 P.M., we held a meeting. There we met Mr. Hanks, our director of the camp, who told us the rules we were to follow while in camp. Mr. Fant gave a short talk on how to be a good camper. Mr. Ivey and Miss Barber assigned us our duties and told us which cabin we were to stay in. The girls who were on K.P. duty prepared supper while the rest of the group went for a swim in the Bay. This was lots of fun. When the whistle blew for supper everyone was proud to see the table fixed so nice which Miss Barber had supervised. After a delicious supper we went to the Recreational Hall and played games and sang until 10 o'clock. We said goodnight and went to bed.

On Friday morning we arose at 6 A.M. and then for another joyful swim in the Bay. After the swim we had breakfast. The camp was then cleaned after which we enjoyed playing games such as baseball and volley ball. After lunch we assembled in the Recreational Hal for Kangaroo Court. This was enjoyed very much.

Then for Fort Walton. Everyone was just thrilled over going to the Gulf to swim. Before the swim we went sightseeing which was very educational. Upon arrival at camp supper was served after which each cabin had a stunt. This was a real pleasure. At the meeting Mr. Fant and Home and 4-H Agents made some real entertaining talks. If the 4-H boys and girls will remember they will be better 4-H boys and girls next year than they have ever been before.

Early Saturday morning we went for another swim in the Bay and after this we had breakfast which was so nicely prepared and so much enjoyed. The campers were assigned tasks and it was certainly fun to water those boys and girls scrub and clean the camp before breaking. We said goodbye to Mr. Hanks and Campa Timpahoochee and started for home. On our return we stopped at Andalusia and had another fine picnic lunch. We arrived in Clanton about 5 P.M. August 13.

I wish to thank the boys and girls for being so nice on the bus and also Mr. Ivey and Miss Barber for such a nice camping place. Now boys and girls, work hard next year and let's all really be boosters for our 4-H Club.

Thanking everyone, I am, the bus driver,

—G. W. Walker.

NOTICE

Notice is hereby given that Collier Goodson who was convicted in Chilton County April 22nd, 1931, for murder in the first degree, and given a life sentence, will make application to the Governor and the Board of Pardons for a permanent parole or pardon.

Sgned,

9-1-2tp T. F. SMITH.

DR. O. C. MASTIN
Wedowee, Alabama
Will Send by mail postpaid, 4 ounces of his Antiseptodyne. (Blood Poison Medicine)
For fifty cents. Pint, $1.50

BOND SALE NOTICE CITY OF CLANTON PUBLIC IMPROVEMENT BONDS IN THE AMOUNT OF $20,000

Sealed bids will be received by the City Council of the City of Clanton, Alabama, at the office of the City Clerk in said City until eleven oclock A.M. on the 20th day of September, 1938, for the purchase of $20,000.00 Public Improvement Bonds of said City of Clanton, dated September 1, 1938, and payable on the 1st day of September, as follows:

$2000 in each of the years 1939 to 1948, both inclusive.

Said bonds are in the denomination of $1000 and bear interest at the rate of five per centum per annum, payable semi-annually on the 1st days of March and September of each year and are payable at The Peoples Savings Bank, a banking corporation, in Clanton, Alabama, in any coin or currency, which on the respective dates of payment of the principal of and interest on the bonds, is legal tender for the payment of public and private debts. These bonds aggregating in principal amount $20,000, were authorized by an ordinance passed and adopted by the City Council at a special meeting in the City Hall on Tuesday, August 30, 1938, and the principal amount of said bonds is for the purpose of providing funds to pay the cost of paving and improving the streets and constructing storm water sewers and drainage for said City of Clanton.

Said bonds will be sold to the highest bidder and the right is reserved to reject any and all bids for the purchase of said bonds and all communications relative thereto should be addressed to C. H. Pipes, City Clerk, Clanton, Alabama.

Dated this the 30th day of August, 1938.

9-8-2tc

C. FENN JONES,
Mayor of City of Clanton, Alabama

LEGAL NOTICE

State of Alabama, Chilton County.

By virtue of an order of Hon. J. L. Smith, Judge of Probate of Chilton County, Alabama, made on the 29th day of August, 1938, I, Grady Reynolds the Commissioner named in said order will sell to the highest bidder for cash at public sale at the place hereinafter designated between the hours of 11 A.M. and 4 P.M., on Saturday, October 1, 1938, for the purpose of distribution among Ellen J. Price, Lula M. Cooper Mamie O. Howard, Albert T. Price, Booker T. Price, Claude M. Price, C. T. Price, Mary Foster Sadie Belle Foster and Callie Foster the joint owners of said lands as hereinafter named for partition, the following described lands, to-wit:

The Southwest Quarter of the Northeast Quarter; Southeast Quarter of the Northwest Quarter; the South one-half of the Southwest Quarter of the Northwest Quarter; East one-half of the Northwest Quarter of the Southwest Quarter; North one-half of the Northeast Quarter of the Southwest Quarter all of the Northwest Quarter of the Southeast Quarter lying South of Verbena and Kilpatrick public road, except one and one half acres reserved for a school, said lands being known as the Albert Price home place and containing one hundred seventy-eight ad one-half (178½) acres, more or less, all in Section 1, Township 20, Range 15, in Chilton County Alabama.

Said above described property will be sold in front of the Court House door of Chilton County, Alabama, on the date hereinabove mentioned.

This the 29th day of August, 1938.

GRADY REYNOLDS,
Commissioner

9-1-3tcRR.

WADESONIAN THEATRE
Thorsby, Ala.
Fri.-Sat.—Sept. 9-10
Phil Reagan, Ruth Coleman
"OUTSIDE OF PARADISE"
1st Chapter of "Blake of Scotland Yard
1st show 7; 2nd show 8:30
Adm. 10c and 20c

ONE PAIR OF EYES TO LAST A LIFETIME!

One pair of eyes must serve you all your life . . . bring you 85 per cent of all you learn; direct 80 per cent of your actions. No care or consideration is too great to give them for upon their sight depends your livelihood, your happiness, your success in life. Make their work easy; save their strength. Have them examined by

DR. S. A. BARSON

who will be at the Exchange Hotel the second and last Mondays in every month.

WILL BE IN CLANTON SEPT. 12TH

DR. S. A. BARSON
Optometrist
402-3 First National Bank
Montgomery, Ala.

Do something about Periodic Pains

Take Cardui for functional pains of menstruation. Thousands of women testify it has helped them. If Cardui doesn't relieve your monthly discomfort, consult a physician. Don't just go on suffering and put off treatment to prevent the trouble.

Besides easing certain pains, Cardui aids in building up the whole system by helping women to get more strength from their food.

Cardui is a purely vegetable medicine which you can buy at the drug store and take at home. Pronounced "Card-u-i."

WAYSIDE GARDENS

Lloyd Howard — Thorsby, Ala. — Phone 89

Landscape Gardening — Shrubbery — Potted Plants

Cut Flowers

Don't Buy Blind -- See What You're Getting

We can give you quality plants and shrubbery at most reasonable prices. Our plants and shrubs are state inspected and guaranteed to be of clean and healthy stock

½ Mile North of Thorsby, On B'ham-Montg. Hi-way

1-6-12Mpd

J. Mell Martin & Sons

Funeral Directors

Ambulance Service Funeral Supplies

FLOWERS FOR ALL OCCASIONS

Clanton Phones 10, 9, and 2 Ala.

1-6-

WOMENS MISSIONARY UNION THANKS PEOPLE FOR SUPPORT

We are very thankful for the success of the Field work of the Womens Missionary Union in Chilton County Association during the week of August 13th to 26th.

We appreciate the help of Miss Ruth Gardner and Miss Laura Herring, Mrs. C. L. Wilkins and Mrs. Maurice Hodgens assisted as group leaders. In the two weeks we were able to meet with 29 of the 36 churches in our association. Some of the churches had mission study classes while in other conferences or organizations were held.

We appreciate the cooperation of the people everywhere we went. Everyone helped to make it a success.

My prayer is that people will become more and more interested in serving and following our Lord and Savior in Women's Missionary Union work.

Seven churches organized W. M. U.'s and several organized young peoples organizations.

Corinth Church, New Cedron, Mineral Springs, Providence, Center Hill, Maynards Chapel, Rocky Springs, Shiloh and Clanton Second Baptist organized Women's Missionary Unions.—Chilton Supt., Mrs. Lee J. Grant

DR. CHARLES R. MOORE
General Practice of Medicine
Office Next Door to City Hall
Clanton, - - - - Ala.

REYNOLDS & REYNOLDS
Attorneys-at-Law
Office Opposite Court House
Clanton, Ala.

HAY FEVER VICTIMS
AND BRONCHIAL ASTHMA SUFFERERS
Come in and ask us about Dr. Fugate's Prescription. A physician's treatment for hay fever and bronchial asthma symptoms in use for more than 25 years. Has brought enduring relief to thousands. No narcotics or habit forming drugs and is taken safely by children. Why suffer longer? Try Dr. Fugate's Prescription. We sell it under a money back guarantee.
UPCHURCH DRUG CO
Clanton, Alabama

SHILOH

Last Sunday was our regular preaching day. Brother Lowery could not be there and Brother Luzell Gray delivered a wonderful message.

Our Sunday School and B. Y. P. U. are still progressing nicely. Everyone is invited to come and be with us.

Mr. and Mrs. G. W. Nelson and children, Mr. and Mrs. J. I. Bice, Mr. and Mrs. John Nelson, Mrs. T. W. Billingsley and son, Mrs. Tom Manning, James Allen Bice, Winston Bice and Clyde Morris were the Sunday dinner guests of Mr. and Mrs. L. C. Keen and family.

Mr. and Mrs. Olen Bice and Mr. and Mrs. Herbert Traywick were the Sunday dinner guests of Mr. and Mr. W.E. Owen

Miss Willie Nell Owen is spending this week in Livingston.

Miss Myrtice Mullins spent Sunday with Misses Lele and Ellen Minor.

Miss Truitte Mullins spent Sunday with Mrs. Reedie Dobbs.

Eloise, Louise and Warren Keen, Aubrey and Woodrow Deason, J. D. Minor and John Earl Poole enjoyed the marshmallow toast given at the home of Doss Billingsley Saturday night.

Several from this community attended the singing at Enterprise Sunday afternoon.

Mr .E. O. Keen from Sylacauga is spending a few weeks with his brother, L. C. Keen

Mable and Mary Nelson, J B. Ray, Aaron Traywick and Lonnie Watts went to the river Sunday and made pictures.

Next Sunday afternoon is our regular singing date and we are expecting to have a real good singing. We have the promise of several good quartettes and also Mr. Steward and small sons, who play guitars and sing, have promised to come. Remember the date, Sunday afternoon, September 11, at 2:00 o'clock and be present.

NOTICE

When we returned from the Florida 4-H Club camp some of the members failed to get the empty fruit jars that were carried on the trip containing cannned products. These jars are in the office of the Home Agent and unless they are called for by Saturday, September 10, they will be disposed of and the money obtained therefrom will be added to the 4-H Council Treasury.
B. N. IVEY.

It Pays To Trade In Clanton!

PHILCO Presents the Most Economical FARM RADIO Ever Built!

NO BATTERIES to recharge ★ NO POWER LINES required ★ NO WINDMILL necessary

New 1939 PHILCO FARM RADIO gives you more radio enjoyment at a far lower cost!

Tremendous savings in operating cost—plus finer reception, clearer tone and better all-around performance are *yours* in this new Philco Farm Radio — the greatest advancement in years! Philco's sensational new Power-Pack eliminates costly, cumbersome old-style batteries, and guarantees you 750 hours—*a full radio season*—of complete radio enjoyment for you and your family, without replacing the low-cost battery Power-Pack. Come in and see our

Delivered—Installed—Guaranteed

The World's Most Popular Radio!

Exclusive New PHILCO Developments give you

- GREATER ECONOMY—world's most economical farm radio . . . cuts normal battery drain 2/3!
- FINER PERFORMANCE—tone and daytime reception far superior to farm radios selling at much higher prices!
- LONGER LIFE—750 hours—a full radio season — guaranteed, without replacing battery Power-Pack!
- LOWER UPKEEP—Power-Pack can be replaced at ¼ the cost of old-style batteries!
- FREEDOM—from recharging delays, power-line failures or windmill expense.
- MANY OTHER FEATURES—Philco 75T, illustrated, gives you Philco's instant Automatic Push-Button Tuning and many more famous Philco features in a gorgeous new cabinet And it's only . . . $44.95

$7.00 DOWN
$5.00 A MONTH

Save Money with the NEW 1939 PHILCO FARM RADIO

NO BATTERIES to recharge
NO POWER LINES required
NO WINDMILL necessary

Enjoy a full radio season without replacing or recharging power unit. Exclusive Philco Power-Pack eliminates expensive old-style batteries. Here's the world's most economical radio! Brings you more stations with greater volume and finer tone. See it!

only $39.95
Nothing Else To Buy!
The World's Most Popular Radio

★ Buy On Easy Terms! ★

ALL RADIOS DELIVERED TO YOUR HOME. AN AERIAL AND GROUND INSTALLED. 90-DAY GUARANTEE ON RADIOS AND BATTERIES.

TIFFIN FURNITURE COMPANY
CLANTON ALABAMA

"SLIM" AND "BUD"

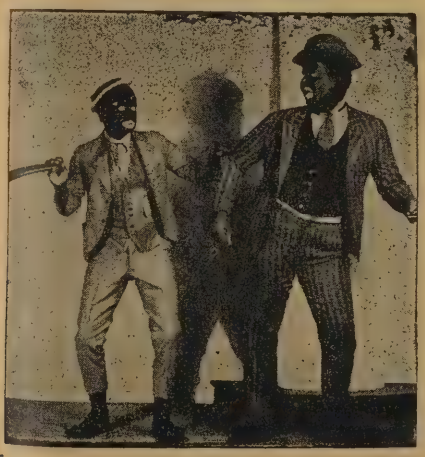

The most famous blackface comedian act in America comes to Clanton Oct. 1, when these two minstrel stars appear here in The Milt Tolbert All-Star Minstrels. A complete new show, studded with big name attractions, will be presented at night beginning at 8:00 o'clock.

Chilton County Farm Agent's News

J. W. FANT, County Agent

Summary Of County Agent's Work For Month Of August 1938

Days in field, 15; days in office, 12; office calls, 3,232; telephone calls, 424; farm visits made, 20; other meetings held in relation to projects for juniors, 6; attendance 189; other meetings held in relation to projects for adults, 30, attendance, 1,785; miles traveled, 1,726; press articles written, 3; talks made, 26; personal letters written, 656; circular letters written, 20; copies sent out, 4,746; U. S. Bulletins sent out, 63; Extension circulars sent, 49; number of miscellaneous meetings, 3; attendance, 325.

Farmers' And Homemakers' Week

C. C. Cofer and G. W. Sansom went to Auburn as voting delegates from this county to attend Farmers' and Homemakers' Week.

The various meeting held for the men and joint sessions proved to be of interest and educational to all persons attending.

The Clanton Kiwanis Club furnished transportation for men and women of this County to attend meetings on Wednesday, August 3rd. About 225 people took advantage of this opportunity to become more familiar with the college, the experiment station and its relation to them.

Continuation Of Meetings Explaining The 1938 Program

A continuation of meetings began during the latter part of July to explain to the farmers of the County the 1938 program was held until all communities had been reached.

Annual 4-H Club Camp

The County Agent assisted the Home Demonstration Agent and the Assistant County Agent with the Annual 4-H Club Camp held at Camp Timpoochee, Villa Tassa, Florida, August 11-13. Eight girls and 46 boys attended this camp. Timpoochee is the Florida State 4-H Camp and is an ideal place for holding joint camps.

This was a most successful camp and the behavior of the boys and girls who attended was a credit to their home and county.

This is not only a recreational part of their work but an educational advantage as well.

Experiment Stations Visited

On August 16 the County Agent carried a group of farmers to Marion Junction over the Black Belt Experiment Station.

On August 17 another group of 62 farmers were carried to Prattville to visit the Experiment Station there.

These visits are of great benefit to farmers for they can see for themselves the actual results of the experiments which are explained to them.

A. A. A. Activities

As will be shown in the statistical part of this report there have been a large number of people calling at the office. The County Agent interviewed a good number of these people personally.

There have been 12 to 16 people checking compliance under the AAA program. The compliance is practically completed. A good percentage of the farmers have overplanted but very few have planted but very little over. The farmers generally are very well satisfied with the areo-photographs.

We have 10 people operating planemeters. We will complete measuring the total crop land within the next ten days. Some cotton is beginning to move to market. A few marketing cards have been issued.

We have about fifty percent of the applications of C. A. P. payments ready for the producer's signature.

There have been approximately 500 checks delivered to farmers for 1937 compliance during the month.

NOTICE

State of Alabama
Chilton County.
Probate Court

TO Llewelln G. Ludwig, who resides in the City of Los Angeles, State of California and Edgar Rickard, who resides at Fort Benning, in the State of Georgia:

You will please take notice that on the 30the day of August, 1938, a certain paper in writing purporting to be the Last Will and Testament of Mattie Hand, deceased, was filed in my office for Probate by Wallace G. Hand and that the 24th day of September 1938, was appointed a day for the hearing thereof, at which time you can appear and contest the same if you see proper.

Given under my hand this the 30th day of August, 1938.

J. LEE SMITH
Judge of Probate

9-1-3tc.

MISS LUCILE EDWARDS FETED AT SHOWER 31ST

Mrs. Ernest Wilson entertained Wednesday afternoon, August 31, at her home with a miscellaneous shower honoring Miss Lucille Edwards whose marriage to Mr. Ernest Coppock of Jacksonville, Ala., will be an event of September 15.

Pastel shades of Summer flowers were used effectively throughout the rooms

The dining table was spread with a crochet cover and was centered with dolls dressed as a bride and groom.

The guests registered in the bride's book as they entered the living room. Prizes won during the afternoon went to Miss Audrey Johnson, Miss Leala Devaughn and Mrs. Bill Cox.

Little Nadine Rawlinson, dressed in full bridal attire, entered to the strains of Lohengrin's Bridal Chorus, played by the hostess.

The little bride drew the gifts from a miniature well, which was before the fireplace, and presented them to the bride-elect.

At the conclusion of the display of the gifts refreshments were served by the hostess with Mrs. O. L. Rawlinson assisting.

It Pays To Trade In Clanton!

CARD OF THANKS

We sincerely express our deep appreciation to Dr. Franklin, the doctors, nurses and Sisters at the hospital, the blood donors, Jim Collins and Lester Deason, Spigener Funeral Home, Rev. M. I. McLeod, and Rev. W. P. Lowery, the quartet, the ones who prepared the grave, the ones who prepared the delicious food for the home and the multitude of very dear relatives and friends of our beloved father, J. L. Vines, and of the family for their kind sympathy, love, assistance and beautiful services during his long and trying illness and peaceful death. May God's richest blessings be yours forever.—The Children.

--WANTED--
1 AUTO HEATER
POPWELL Radio & Refrigeration SERVICE
Clanton, Ala.

AUTO PAINTING Make your car look new
RADIATORS Cleaned and Repaired
GIBBONS GARAGE
ON HIGHWAY — Thorsby, Alabama
GENERAL AUTO REPAIRING
"WE SPECIALIZE IN BODY AND FENDER WORK"
Come in and get our prices on your work. We are always pleased to figure with you, even if you are not ready to have your work done.
Bargains in New and Used Parts —Tires, Tubes and Accessories
We Weld Anything But the Break of Day and Broken Hearts
5-19-38—6 M. pd.

—EYES EXAMINED—
—GLASSES FITTED—
DR. G. E. BROWN
Thorsby, Alabama
3-1-4tc.

HOWARD BROTHERS
FRESH CUT FLOWERS
For All Occasions
FUNERAL DESIGNS
Thorsby Phone 77 Alabama
1-6-12Mpd.

Singer Sewing Machines
New for sale, or I will buy, sell, trade or what have you. I guarantee to sell used machines for less—come to see me. I have anything you may want, or I will get it for you.
Call on me for any repair service and all machine parts.
Also see me for any kind of Life Insurance.
SINGER SEWING MACHINE SHOP
Next door to Calloway's Drug Store—Main Street
JAMES H. DANIEL Clanton, Alabama
(6-9-6Mc.)

GRAND JURY

(Continued from Front Page)

charge, entered upon our investigations of the matters that came before us as Grand Jurors and herewith submit the following report:

During our investigation we have considered 60 cases and have examined 100 witnesses and are returning herewith 47 true bills.

We have made a personal inspection of the County Jail and believe it to be sufficiently safe for the keeping of the prisoners and find that the prisoners confined therein are being well fed and cared for with reasonable comfort.

We have examined the fee book of Probate Judge and find it neatly kept and correct in so far as we were able to ascertain. We have examined the bonds of the various county officials and find that they are ample for the protection of the public, and in our examination of the sheriff's account with the State for feeding prisoners we find that it is being kept in accordance with the law. On our examination of the office of the County Superintendent of Education we find that his books, records and papers are neatly kept and in so far as we ascertain were being kept fully in accordance with the law.

The Grand Jury feels that there are some matters that should be investigated that we did not take up at this session but it is our desire that at a later date this Grand Jury be called into session for the purpose of investigating certain matters that we did not feel we could thoroughly go into at this session. We therefore request your Honor to call us in session at some time that is convenient and before our time a Grand Jurors expires.

The Grand Jury wishes especially to thank your Honor for the very able charge given us when we were first empannelled as it has been most helpful to us throughout our investigations.

Sheriff Hardy and his deputies and Mr. J. W. Hayes, the bailiff for the Grand Jury, were most courteous to us during our investigations and rendered us valuable assistance in the dispatch of the business before us, all of which we greatly appreciate.

We, having complied to the best of our ability with your Honor's charge we respectfully ask that we now be dismissed until such time as your Honor may see fit and think proper to have us to again convene.

This September 2nd, 1938.

W. H. RASCO,
Foreman.

The following are members of the present Grand Jury of this county:

S. P. Shaw, W. B. Crowe, John D. Mullins, Doyle McRae, J. L. Billingsley, John R Walker, J. O. Smith.

W. H. Mims, Lloyd Bean, R. M Benson, J H. Littlefield, Commodore Benson, Pryer G. Robinson.

W. H. Dobbs, W. Hunter Rascoe, Foreman, Robert L. Tucker, Earnest Scott, Wilber G. Headley.

IT'S A BOY

Mr. and Mrs. Otis Martin of Montgomery are the proud parents of a seven pound and fourteen-ounce boy born September 4. He has been named Warren Griffin. Mrs. Martin was, before her marriage, Miss Susie Griffin of Clanton.

For Hospital Insurance, See BEN MARGOLIS.

LOCAL HAPPENINGS

Miss Sara Lawrence Honoree At Bridge Party

Miss Sara Lawrence was honoree at a bridge party Friday afternoon at three o'clock when Mrs. Billy Smith entertained.

The home was decorated in summer cut flowers.

Bridge was played at four tables. High score prize, a wall vase, went to Miss Dixie Johnson and cut prize, a cigarette and match set, was won by Miss Celia Gerald.

Following refreshments kitchen gifts were presented. Billy Benton Smith, dressed as a chef, brought the gifts to Miss Lawrence. They were placed in an old-fashioned bread tray. Miss Lawrence received a lovely selection of useful gifts.

Those present were: the honoree, Miss Helen Roberts, Miss Dorothy Waite, Miss Celia Gerald, Miss Helen Moore, Miss Guy Lois Dickey, Miss Mary Newell, Miss Jane Pitts, Mrs. Earl Gray, Miss Ruth Gowan, Mrs. J. B. Varnell, Miss Mary Courtney Jones, Miss Dixie Johnson, Miss Julia Ruth Hester, Miss Sarah Hollis, Mrs. Tom Tiffin, Miss June Cox, Miss Olivia Martin and Mrs. C. O. Lawrence.

Mrs. Smith was assisted in entertaining by Mrs. Mamie C. Smith and Mrs. Milton Smith.

Mrs. C. R. Foss and sister, Mrs. Anna Thorson, are in Selma visiting with Mrs. Foss' daughter, Mrs. Ralph Mason.

Pastor and Mrs. O. A. Davis are in Montgomery teaching in a Training School in Highland Avenue Baptist Church this week.

Miss Olive Rainer Elmore Entertains With Dance Recently

Olive Rainer Elmore entertained with a dance at her home Thursday night in honor of Peggy Page and Deanie Hollis, who are leaving for college soon. Baloons, college colors and pennants were used in decorating. Punch was served throughout the evening, intermission being spent at home while the guests were served with brick cream and cake, bearing a minature college pennant. Billy and Ann Callen assisted with the refreshments.

Those attending were: Peggy Page, Deanie Hollis, Ann Ross, Lump Pitts, Billie Johnson, Nell Rockett, Judith Gibson, Mae Anniece Polk, Annie C. Smith, Eugenia Newton, Josephine Stanley.

Buel Locklear, Harold Lawrence, Virgil Newton, Sam Johnson, Frank Cox, Kermit Jones, Billie Barrett, Ted Reynolds, Guy Aired, Stuart Woodson, J. Lee Smith, and Bill Hodges. Mr. and Mrs. John C. Page, Mrs. Frank Callen, Mr. and Mrs. L. C. Ross

NOTICE FOR APPLICATION FOR PARDON OR PAROLE

Notice is hereby given that the undersigned Howard Rush, who was convicted in the March, 1938 term of Circuit Court of Chilton County for the offense of manufacturing whiskey and possession of a still, and given a sentence of one year and a day in the penitentiary, will make application to the Pardon Board and Governor of Alabama for a Pardon or Parole from said sentence.

This the 7th day of September, 1938.
9-1-2tcBF HOWARD RUSH.

BEST GRANULATED
SUGAR 10 LB. BAG 47c

PURE HOG
LARD 4-lb. ctn. 45c
8-Lb. PAIL 99c

HILL GROCERY CO

FLOUR
WHITE TIP
24-lb. bag 75c 48-lb. bag $1.45
GRANDMA'S WONDER
24-lb. Bag 85 48-lb. Bag $1.65
HIGH TIDE FLOUR—24 lb. — 85c

BEST GRADE WHITE
MEAT Lb. 15C Boiling Meat lb. 10C

FULL CREAM
CHEESE Mellow and Tasty—lb. 17C

BORDEN'S ST. CHARLES
MILK 4 LARGE OR 8 SMALL CANS 25c

FANCY ALASKA CHUM
SALMON NO. 1 CAN 10c

NORTHERN—3 ROLLS
TISSUE 17C Gauze 6 Rolls 25C

P & G NAPTHA
SOAP 3 Bars 10C

HOMINY—
KRAUT—SPINACH—
STRING BEANS—
APPLE SAUCE—
SLICED PEACHES—
VEGETABLE SOUP—
RITTER'S SPAGHETTI-
PORK & BEANS—
SUNSET SARDINES—
YOUR CHOICE 2 Cans 15c
DOZ. CANS 85c

ROYAL BLEND
COFFEE
lb. bag 15C 3-lb. bag 43C
Fit For A King 20C Hot Cup Coffee—lb. 10C

Irish Potatoes, 5 lbs. .. 9c
LEMONS—doz. 17c
Bananas—4 lbs. 19c
Seedless Grapes—lb. .. 5c
Yellow ONIONS—2 lb. 5c
Lettuce—2 for 13c
Cabbages—lb. 2½c
Apples, Doz., 15c and up

SCHOOL SUPPLIES
INK
CRAYONS
TABLETS
NOTE PAPER
COMPOSITION BOOKS
DRAWING PAPER
SCHOOL PASTE
TYPEWRITING PAPER
3 for 10c

FOOD Suggestions AT BIG SAVINGS

LARD
SHORTENING OR PURE
4 lb. ctn. 45c

OCTAGON SOAP KNOCKS OUT DIRT!

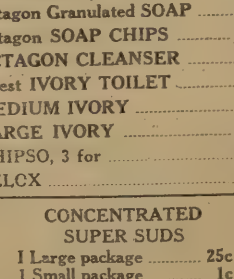

PALMOLIVE SOAP, 2 for 15c
Giant Octagon SOAP, 6 for 25c
Large Octagon POWDER, 6 for 25c
Octagon Granulated SOAP 10c
Octagon SOAP CHIPS 10c
OCTAGON CLEANSER 5c
Guest IVORY TOILET 5c
MEDIUM IVORY 6c
LARGE IVORY 10c
CHIPSO, 3 for 25c
SELOX 5c

CONCENTRATED SUPER SUDS
1 Large package 25c
1 Small package 1c
35c Value for 26c

Pink Salmon
No. 1 Can
10c

PRODUCE
10 LB. POTATOES 19c
ONIONS, 3 lb. 10c
RUTABAGAS, 3 lb. 10c
CABBAGE, lb. 4c
LEMONS, Large Juicy, doz. 20c
GRAPES, 3 lb. for 25c

SUGAR
10 Lbs.
47c

FLOUR
GOOD NEWS 24 lb. 59C
GOOD NEWS 48 lb. $1.15
MI-LADY 24 lb. 69C
MI-LADY 48 lb. $1.35
WHITE OWL 24 lb. 75C
WHITE OWL 48 lb. $1.45
POLLY RICH 24 lb. 85C
WHITE WATER ROSE 24 lb. 85C
ROSE or POLLY RICH 48 lb. $1.65

SNOWDRIFT
6 lb. pail $1.05
3 lb. pail 55C

Guaranteed FINE FLAVORED BLUE PLATE MAYONNAISE
4-oz. FRESH JAR 10c
8-oz. FRESH JAR 15c
16-oz. FRESH JAR 25c
32-oz. FRESH JAR 45c

WHITE RING and OMEGA
WHITE RING 24 lb. 80C
WHITE RING 48 lb. $1.55
OMEGA 24 lb. 95C
OMEGA 48 lb. $1.85

SYRUP PAILS
No. 5 Cans 6c
No. 10 Cans 9c

PEOPLES CASH STORE
J. L. EASON, Mgr. — — — THE BLUE FRONT STORE
PHONE 224

Statement Issued Concerning Wet Cotton

"To All Warehousemen:

"In the past we have had numerous complaints from cotton buyers that some of the State warehouses are issuing clear receipts for cotton that was evidently green, wet or gin-cut when received by them. We, therefore think it advisable that we call your particular attention to section (5) of Regulation Number Two, which requires a warehouseman to state in the face of the receipt any condition of cotton when received, that is subject to comment.

"To avoid liability, we suggest that all warehouses be very careful about violating this regulation.

"Wishing you a prosperous season, I am

"Yours very truly,
H. S. Holloway,
Chief Division of Gins and Warehouses."

IN MEMORY

The many friends of Otto Baker were saddened last Wednesday morning when the death angel visited the home of Mr. Fred Baker and took his loving little eleven and one-half-year-old son away. He was ill only two weeks, but we feel that he is now at rest where there is no more pain, sorrow or death. Let us pray that we may live to meet him in heaven some day. He leaves to mourn his going four brothers, Oscar, Jack, Bill, Sam, Baker and six sisters, Mrs. Lena Cleckley, Mrs. Iris Culp, Josephine, Gertrude, Lucille, Pearl Baker, and a host of relatives and friends, but weep not, dear loved ones, for we feel that earth's loss is heaven's gain.

He was laid to rest at Highland August 31. May God's richest blessings rest upon you all.—A Friend, Mrs. Oscar Lee Deavers.

POPWELL
Radio
And
Refrigeration
SERVICE
—General Repairs—
Radio — Parts — Supplies
Phone 42 — — — — Clanton

WANT ADS

FOR SALE—Two Radios in good condition. $5.00 and 12.50 each.—S. Jones. 9-18-1t

FOR SALE—Westinghouse Electric Range. Automatic oven and clock. First class condition. A real bargain at reasonable terms.—If interested address P. O. Box 225, Clanton.

FOR RENT—Two furnished rooms. Sink in kitchen. Rooms connect with bath.—Phone 138-J 9-8-2

MAN WANTED—For Rawleigh Route of 800 families. Write Today.—Rawleigh's, Dept. ALI-42-SA, Memphis, Tenn.

FOR SALE—40-acre farm, 1 mile north of Maplesville, on Randolph Road.—R. R. Seales, Maplesville, Ala Rte. 1tp.

PIGS FOR SALE—Have 27 six-weeks old half Big Bone Guinea and half Poland-China Pigs. Will sell for $4 each at my home, 1½ miles north of Clanton on B'ham-Montgomery Highway.—F. E. Ellison. 9-8-1t

FOR SALE—150 AAA Brown Leghorn 1-year-old Hens. Price 60c each. See Frank Nelson, Jr., Thorsby, Alabama. 9-8-3t

FOR RENT—Newly remodeled 3 room apartment with bath. Best residential section. Phone 74-J.

WANTED TO BUY—One or a pair of young No. 1 Rabbit hounds. Prefer small size. No trash considered. Reply to Box 22, care of the News, Clanton. 9-1-2tc.

PEACH TREES—Four varieties. If you take your order in 100 lots for 7 cents each, 18-24. All other trees reasonable. Write me at Thorsby, Ala. T. J. Cook, Agent, Southern Nurseries Co., Winchester, Tenn. 9-1-

FOR SALE—'34 Chevrolet Truck, hydraulic dump. Good tires.—See Clifford Jones, Clanton.

IF YOU—want to rent, sell or buy an estate of any kind—C. Reese Mullins Co., Clanton. 8-18-

Hospital Insurance is a Necessary Protection. See BEN MARGOLIS.

J.C.PATTILLO

Selected For Community Service Award

CHILTON COUNTY NEWS

One Of Alabama's Best Weeklies

Community Interest In Its Editorial Policy Is The Cornerstone Of This Newspaper.

VOL. XVI | CLANTON, ALABAMA, THURSDAY SEPTEMBER 15, 1938 | EIGHT PAGES | NUMBER 48

TAXPAYERS ARE REMINDED THAT DEADLINE NEAR

Taxes Become Due October 1st And Delinquent On January 1st

Now that the timt for assessing and paying taxes is fast drawing near, Tax Collector T. L. McKee and Assessor A. D. Martin reminded the people this week of some of the information worth knowing, or worth being reminded of in order to save time and money.

Taxpayers are reminded that taxes are due on October 1 and become delinquent after December 31st.

Property not assessed nor taxes paid before January 1st, are subject to an additional fifty cents penalty each for assessment and payment. This penalty is provided for in the State laws covering property tax.

Homestead Exemptions

Those property owners who come within the privileges of the Homestead exemption need not apply for this exemption if they have aready done so and received same. In other words, only one application for homestead exemption is necessary and if you received this last year, you will receive it again this year without making the application.

R. W. LOWE BACK HOME FROM ST. MARGARETS HOS

R. W. Lowe, well known merchant of South Clanton, was brought back to his home Monday of this week after two weeks confinement in the St. Margarets Hospital for treatment.

Mr. Lowe's condition is improved and the News joins his many friends in wishing him and early recovery.

VICTIM OF HIT-AND-RUN CAR DRIVER DIED FRIDAY MORNING

Thomas Henry Wright, age 58, died last Friday morning at the Central Alabama Hospital from injuries he sustained when struck by a hit-and-run driver near Midway nearly four weeks ago.

Funeral services were held at the Clanton Cemetery where burial took place, last Saturday afternoon, with the Rev. J. M. Truett conducting and Martin & Sons in charge.

THREE IN MAYOR'S COURT LAST MONDAY MORNING

Three persons were arraigned before Mayor C. Fenn Jones last Monday at the reguar Monday Morning session of City Court.

Two of these were charged with public drunkeness and one for fighting. Trials were set for September 17th in all three cases.

Mr and Mrs. Albert McGhee of Oklahoma City will be joined in Chattanooga by Mr. and Mrs. Waldo McGhee who are arriving Thursday to visit Mr. and Mrs. Hance Alred.

NOTED FLYERS VISIT IN CITY ON SATURDAY

Famous Woman Aviator Pays Visit Here And Lauds Local Air Field

Two noted aviators and air officials paid a delightful visit to Clanton last Saturday and were entertained at lunch by local air enthusiasts.

Mrs. Blanche Wilcox Noyes, charming and internationally known flier and air marking supervisor for the Bureau of Aeronautics, with Asa Rountree, state director of airfields, stopped off in Clanton for a visit of several hours last Saturday.

While here they visited and inspected Gragg Field, Chilton County's airport, and made several recommendations regarding the field which is listed as an emergency landing field on the Memphis to Tampa air mail route. The local field has been approved by the Bureau of Aeronautics as such emergency landing field.

The two noted fliers were entertained at lunch by Dr. V. J. Gragg and Leo Thompson, two of Clanton's well known fliers and J. Mell Martin and T. L. Williams of the Clanton Kiwanis Club.

During the visit Mrs. Noyes paid several compliments on the local airport. She was co-winner in the 1936 Bendix trophy race from New York to Los Angeles—the first woman to place "in the money" in this annual transportation speed test.

Get Your Free Ticket To The County Fair Or The State Fair

Tuesday is the opening day for Chilton County's 1938 Fair and now is your opportunity to get a free ticket of admission to the main gate.

The Chilton County News is making a special subscription offer of one dollar for one year, new or renewal. With this you will receive a ticket to the County Fair.

Not only can you secure a ticket to the County Fair, but if you prefer, you may have a free ticket of admission to the Alabama State Fair instead. The supply of tickets is limited so act now. They are going fast. Renew your subscription at this special one dollar price.

DONATIONS ASKED FOR NEW CHURCH AT ROCKY MOUNT

To Whom It May Concern:

We are going to build a new church at Rocky Mount. All donations will be highly appreciated. Send any donations to Mrs. Mattie Thames, Trustee of the Nazerene Church, Jemison, Ala., Route 2.

FOOD PLACES ARE WARNED ABOUT LAWS

Health Department Again Is Advising More Strict Sanitary Acts

Notice was served early this week on Chilton County's 59 food-handling establishments that all health department permits must be obtained prior to October 1 in order for proprietors to be in position to secure renewal of County privilege licenses. Dr. J. N. Baker, State Health officer, according to Dr. S. D. Sturkie, local health officer, has been notified that the County is now is position to enforce this regulation and he will instruct all City and County officials to this effect.

Very satisfactory progress has been made in the health department's campaign to bring Chilton County's food-handling establishments up to the standards required under the new law, it was pointed out by Fred H. Buckeew, County Sanitation Officer. To date, he reported, 15 establishments have qualified for their permits. Among these are: Green Roof Cafe, Busy Bee Cafe, Upchurch Drug Co., A & P Market, Marcus Market, Wright's Drug Co., T. B. Deramus Market, Gafford's Lunch Room, Clyde Mims Market, Fred's Eat Shoppe, Broadhead Market, Piggly-Wiggly Market, Clanton Cash Store Market, Bean & Taylor Market, Taylor Grocery Co. Market.

A final check-up of food-handling establishments will be made by local health officials on September 15th and 16th. After that date proprietors who have failed to meet the requirements will have to visit the health office and make a request for an inspection. Assurance has been received by the health department that City and County officials will cooperate whole-heartedly with the department in the enforcement of his new regulation.

Law Enforcement Has Heavy Week Here

Twenty persons were arrested and placed in the County Jail by the law enforcement officers during the past week, according to records at the Sheriff's Office. Several arrests were made that were not listed, bond being made by the offenders.

This shows a decided increase in the number of arrests over previous weeks. Charges range as follows:

One for assault; two for A. to M.; one for grand larceny; three for driving while intoxicated; five for public drunkeness; one for perjury; one for assault with weapon; three for reckless driving and three for V. P. L.

ICE CREAM SUPPER AT CEDAR GROVE SATURDAY

There will be an ice cream supper at Cedar Grove Church Saturday night, September 17. Everyone is cordially invited. Proceeds go for benefit of the Church.

Sunday School will be at 9:00 o'clock Sunday morning, September 18.

ENGAGEMENT OF INTEREST

The following announcement, carried in the engagement column of the Birmingham News last Sunday will be of interest to the many friends of this couple in Clanton and elsewhere:

"Mr. and Mrs. J. W. Thompson, of Clanton, announce the engagement of their daughter, Edith Mae, to Flornoy James Radford, the wedding to be an event of the early Fall."

SPECIAL MARE AND COLT SHOW AT LOCAL FAIR

Horse Race Is Also Added Attraction Arranged By Local Citizens

An announcement that will be of much interest to owners of mares and colts in this county was made Tuesday by Bill Fiquette and Dr. W. L. Parrish, who are in charge of the livestock exhibits at the 1938 Chilton County Fair.

These two livestock men have given much of the time in order to create more interest in the raising of livestock within the county and their efforts apparently are not to go unrewarded.

Dr. Parrish and Mr. Fiquette announced Tuesday that they have arranged for a Special Mare and Colt Show to be held at the county Fair.

(Continued to Back Page)

Tiffin Making Special Offer Now On Radios

One of the most attractive offers made in some time on new model radios is being announced in this issue of the News by the Tiffin Furniture Company, of Clanton.

Handling the three leading makes of radio sets, the Tiffin Furniture Co., announces liberal trade-ins on your old radio sets on the purchase of new 1939 Model Zenith sets as shown in their advertisement.

They also handle the RCA and the Philco lines, giving service from their efficient service department. The Zenith manufacturers have made it possible for Tiffin to give ten dollars allowances for old sets on the purchase of new Zeniths, Tiffins states that if possible they will increase this amount. For further details see their advertisement.

JESSE TEEL IN GOVENMENT HOSPITAL FOR TREATMENT

Jesse Teel, popular operator of the Teel Shoe Shoe Shop, is absent from his business this week, being confined in the Veterans' Hospital in Tuscaloosa undergong treatment.

Friends of Mr. Teel stated that he is expected to return to his home in the near future, and that his condition is much improved.

B. Lawrence Store Burglarized Saturday

The Buford Lawrence Grocery and Feed Store was burglarized last Saturday night according to Sheriff J.R. Hardy, who with his force of deputies, has already made one arerst in the case.

The store, located beyond the CCC Camp on the Selma Highway, was robbed of approximately thirty dollars worth of cigarettes, cigars and other small items. Sheriff Hardy stated he believes there are three involved in the burglary, and that apprehension of the other two culprits is near at hand. One youth was arrested Sunday.

It is believed by the Sheriff and his force that this burglary was committed by the same persons who broke into the Street Car Service Station, south of Clanton, one week before.

PROF. PATTERSON HICKS IN BIRMINGHAM HOSPITAL NOW

Prof. Patterson Hicks, Principal of the Chilton County High School, was confined to the Highland Avenue Baptist Hospital the early part of this week for treatment.

Prof. Hicks' condition was not considered serious and he was expected to return to his home Wednesday or Thursday of this week. His many friends and students of the school are wishing Mr. Hicks an early recovery.

MODERN BEAUTY SHOPPE EXPANDS AND BECOMES STILL MORE MODERN

Open House To Be Held Monday, September 19

Clanton and this entire surrounding territory has a right to point with pride to the Modern Beauty Shoppe since its recent enlargement and remodeling which has made it one of the most modern shops of its kind in the entire state.

Occupying a large portion of the upper floor of the A & P Store in Clanton, the Modern Beauty Shoppe presents a pleasing sight to the eye as one enters either of the doors to the large, cool and comfortable reception room.

Last week more space was taken in for the shop and the Modern School of Beauty Culture. New fixtures were added and one new feature is a make-up bar for the convenience of the customers leaving the shop.

Mrs. W. C. Robinson, proprietor of this modern establishment stated that they now have plenty of space and a sufficient number of machines and operators to take care of many more appointments than in the past.

To show their appreciation for past patronage, the Modern Beauty Shoppe will hold open house on next Monday, September 19th from one o'clock in the afternoon to 10 P.M. and everyone, including men, are invited. Refreshments will be served.

New Business Firm Announces Opening With Big Bargains

Clanton has a new store, a store that is different and where bargains will be found galore, is the announcement appearing elsewhere in an advertisement in this issue of the News.

This new store is the Clanton Bargain House and is located next door to the First National Bank, in the building formerly occupied by Ben's.

Cash will be all-powerful at the Clanton Bargain House, is another statement issued by the owners of this new establishment for Clanton. The store is absolutey chocked full of bargains and is even now ready to show some of the newest Fall merchandise that has been so eagerly awaited in this section.

To give the public an idea of what bargains are to be found in the Clanton Bargain House, a large advertisement listing a few of these best buys appears this week in the News. Turn to this ad and read these values, then visit the Clanton Bargain House and see for yourself. There will be plenty of clerks to attend to your wants.

Reynolds To Speak Saturday Afternoon

L. H. Reynolds will speak at the Courthouse on Saturday, September 17, at 2:00 o'clock P.M., on the subject of fair elections and county government in Chilton County.

Judge Reynolds will speak on fair and honest elections in the County and invites all citizens and voters of the County to be present who is interested in this subject and the meeting will not be for the benefit of any party or candidate, but will be solely for the best interest of all the people of the County. An open discussion of this question is invited and it is hoped that some plan can be suggested whereby elections of this County will express the will of the people only. The Alabama Mills Band will furnish music.

DAUGHTER OF MR. AND MRS. R. W. LOWE BREAKS LEG IN FALL

Bernice Lowe, small daughter of Mr. and Mrs. R. W. Lowe of South Clanton, sustained a broken leg in a fall last Saturday. She was carried to the St. Margarets Hospital in Montgomery where her leg was placed in a cast. She was permitted to return to her home Monday.

Farmers Reminded Of Fair Date That Is Drawing Near

"Since our fair is only four days away I am asking that all agricultural exhibits register today with me, Mr. J. Mell Martin or at Mr. Fant's office.

"While driving over the county I find a lot of agricultural products creditable for exhibiting so we want as many groups or individuals to have a booth at your fair as possible. Each exhibitor whether they win a prize or not, will be paid for their exhibit.

"Show the public what you are doing by cooperating with us to make this a bigger and better fair.

"Yours for a better permanent county fair,

"CLIFFORD M. MANNING."

HOMEMAKERS TO MEET FOR ELECTION OF OFFICERS FRI.

The Homemakers Class of the Baptist Church will meet Friday night of this week at the home of Lillie Bell Davis with Mrs. Louise Hggins, Mamie Parrish, Mrs. Walker and Mrs. Smith as co-hostesses.

The program committee is composed of Mrs. Kathleen Deramus, Mrs. Margelie Scott, Mrs. Mollie Fiquette and Mrs. Estelle Harris.

This is an important meeting due to the fact that class officers will be elected. All members are urgently requested to be present.

1938 County Fair To Open Tuesday Noon

Large Livestock Building Ready For Exhibits; Those With Exhibits Reminded That Date Of Opening Of Fair Drawing Near

Next Tuesday, at noon, Chilton County's new, bigger and better 1938 County Fair opens to the public with an array of exhibits and attractions that has seldom been equaled in this county in many years and even now, elborate plans are being formulated that will add still more to the attractiveness and success of the County Fair this year.

Gragg Field, Chilton Countys airport, is already the scene of hustling and bustling making last minute arrangements for the Fair. The large livestock building, where animals will be exhibited is about completed and was made possible through the aid of the Commissioners Court of the county. And, a new gravel highway has just been complitted leading to the field which now makes it possible to go and come two ways.

Deadline Nears

Farmers and others who expect to have exhibits at the Fair and vie for honors and valuable awards, are reminded that only a few more days remin in which to arrange for these exhibits and are urged to get busy

Following is a letter from Mrs. H. K. Christiansen, leading club woman of the county, who is in charge of the woman's division of exhibits:

"Dear Women of Chilton County:

"This is the first year that the Fair Committee has set up for the women of Chilton County a Women's Department at the County Fair. It depends upon us to make this year's exhibit a successful one. The success of this exhibit determines our place in the Fair and in all future County Fairs as a Woman's Department.

"We are appealing to you to select those articles in your community that you consider worthy of attention and see that they are entered in this exhibit. This does not mean only articles listed in the Premium List of the Women's Division found in the Chilton County Fair Catalogue, but any article that you consider worthy of consideration in the department of Women's Work.

"Articles will be received for entrance in this exhibit Saturday morning from eight A. M. until twelve noon (8:00 A.M. until 4:00 P.M.) at the Fair Grounds.

"Hoping that you will take a personal interest in this exhibit and that the Women's Division will grow to a better department in years to come through your efforts, I am,

"Sincerely yours,

"MRS. H. K. CHRISTIANSEN.

"Director in Charge, Women's Department, Chilton County Fair."

Champion Cow Bears Twin Heifer Calves

The prize birth announcement of the week was made by W. R. Burke, well known farmer of near Clanton, when he proudly announced that the champion cow he owns gave birth to twin heifer calves on September 7th.

This same cow is the grandmother of another prize winning cow which has been owned by Clyde Popwell, and this is the second set of twins the cow has borne.

BOB GOODE TO SPEAK AT MEET ON SATURDAY

Meeting Scheduled To Be Held Saturday At The Vermont School

R. J. (Bob) Goode, Commissioner of Agriculture and Industries, will speak at Vermont School Saturday, September 17, at the Community Farm Bureau Picnic.

Everyone has an invitation to attend and enjoy the day. Plans have been made to furnish entertainment and instruction throughout the day.

There will be a baseball game the first thing in the morning.

At 10:00 o'clock the formal program will begin with G. W. Sansom, President of Vermont Farm Bureau, presiding and will include the following:

Welcome address by J. D. Hopper.

Introduction of visitors.

Greetings from W. H. Stroud, President, Chilton County Farm Bureau.

"Better land and better crops" by J. C. Lowery, Extension agronomist.

"Marketing Cotton", by Ralph Ghent of the Alabama Cotton Coop.

Address by Bob Goode.

Basket dinner served at noon.

Baseball game in afternoon.

Dont forget the date—Saturday all day, September 17 and the place, Vermont Jr. Hgh School.—Program Committe, G. W. Sansom, J. P Adams and Mrs E C. Sansom.

T. L. McKee Writes About Next Election And New Officials

"TO THE PEOPLE OF CHILTON COUNTY:

"In the last three primaries held in this County for the nomination of officers on the Democrat ticket there was very little consideration given to law and order. Lawlessness was as rampant and crime was as prevalent in this County as ever was the case in the hectic pioneer days, in that day when crime became unduly prevalent in a village the law-abiding citizens of that community organized themselves together to combat or wipe out an unbearable condition and justice was administered very swiftly and certain, however, we might surmise that many innocent victims were hanged from whatever would support the hangman's rope. With the total disregard of our judicial and legislative edicts for law and order on election and with the ill practice of some of our officials and politicians, who go to the extent as to defy and violate the criminal law of our land, shall I not ask you as citizens of this County that we take some steps to remedy this condition and what shall be the line of procedure? We know that it is a penitentiary offense to influence the suffrage of a voter by money or promises and yet some of our officials and political leaders of our County, State and nation, with the backing and support of still higher officials used money and the promise of jobs for the direct purpose of adding votes to their favorite candidates.

"They even took advantage of the

Continued to Back Page)

THIRTY PATROL OFFICERS TO BE RESTORED OCT. 1

Revenue From Drivers Licenses For 1938 To Ease Financial Strain

At least 30 of the 41 State Highway Patrol Officers placed on temporary inactive duty June 1, because of the limited amount of finances then remaining in the patrol fund for the remainder of the fiscal year now drawing to a close—will be reinstated after Oct. 1 when the 1938-39 fiscal year begins, according to information Monday from a reliable source.

The remaining 11 of those laid off have, it is understood, obtained employment elsewhere, while those whose names will go back on the rolls have since been employed only periodically at other work.

With the beginning of the new fiscal year, annual driver's license payments will start. All of the revenue derived from this source goes into the patrol fund in the State Treasury and constitutes the principal financial support for the department's maintenance. Due Oct. 1, drivers' licenses become delinquent dates corresponding to those for motor vehicle tag license. Addition of the minimum of 40 officers, will bring the total number of patrolmen up to 132.

Chief Walter K. McAdory of the pa-

(Continued to back page)

REV. EMMETT WILSON TO PREACH AT FRIENDSHIP SUN.

Rev. Emmett Wilson, recently licensed preacher, will preach at the Friendship Baptist Church near Clanton next Sunday at 11:00 o'clock

Mr. Wilson is well known in this section and everybody has a cordial invitation to hear him at this hour.

THE CHILTON COUNTY NEWS

Democracy, For The Right. Always

Published every Thursday at Clanton, Alabama, in the interest of Clanton and the entire Chilton County

Entered in the postoffice of Clanton, Alabama, as second class matter under the Act of Congress of March, 1897.

MEMBER OF
ALABAMA PRESS ASSOCIATION

Awarded at Montgomery, Ala., Alabama Press Association Trophy for Weekly Newspaper Rendering Greatest Community Service in Alabama. Named One of The Coaches of the "All Alabama Eleven."

BILLY SMITH ..... Publisher
BONNIE HAND ..... Editor
FRANK C. SMITH ..... Business Manager

Advertising Rates on Request

SUBSCRIPTION RATES

One Year $1.50
Six Months ..... .75

Goodbye And Good Luck

Few newspapermen working in a reportorial capacity have performed a greater service to Alabama than Ralph Hurst, who is leaving The Birmingham News and Age-Herald at the height of a brilliant career in journalism to enter another field. Thousands of Alabamians who like their politics with inside dressing will miss the familiar and respected by-line of a great newspaperman who represents the highest traditions of his calling in both craftsmanship and ethics.—The Marion Times-Standard.

o-o-o

The School Teacher

The first days of autumn bring back to our towns and rural communities those earnest people who teach in our schools. The impression has prevailed among some that these folks have a somewhat easy time, as the result of a five-day week and a long summer vacation.

Some teachers without much enthusiasm for their work may slip along in an easy way. But if they try to do that, their chances for promotion are poor. The great majority of them are hard working folks who feel their responsibilities quite heavily, and who carry a burden of anxiety created by the failures and indifference of the more indolent and stupid pupils.

The good teacher's work is not ended when the children are dismissed. Then it is necessary to begin on hours of preparation for the task that is to come, and many hours must be spent in correcting papers and giving help to backward pupils.

The problem of discipline is not solved by any system of rules. The teacher must somehow be able, through some spirit of personal magnetism, to communicate inspiration and ambition to children.

It is hard to keep up this high level of enthusiasm day after day. It is not to be wondered at that many teachers get nervous and fatigued through this constant effort. We all owe them much for their sustained earnestness and devotion.—Prattville Progress.

o-o-o

New Use For Cotton

"This price (the price of 45 cents per six yards) for cotton bagging which could not have been made with a relatively small volume, was made possible by indemnity payments to manufacturers by the AAA as a part of its program to new uses for cotton."

This paragraph is out of a letter from the extension department of the A. and M. College, telling of the use of cotton bagging for covering cotton bales by two one-variety cotton communities in Texas.

Ye Gods! Think of it! The Government paying out funds to encourage the use of cotton bagging in covering cotton here in the cotton South.

The South has been growing cotton for more than 200 years. Each year in modern times it has produced several millions of bales.

And now in 1938 A. D., a fabric made from cotton is being advocated as a covering for the cotto nbale, and rated by the Government, with a subsidy, as a new use of cotton.

It is difficult to believe that the South has waited this long to use cotton bagging in wrapping cotton bales. There are explanations, of course, why jute imported from foreign countries is used as a bagging. But these explanations do not excuse the neglect of this potential market for 135,000 bales of cotton per year from cotton ginners.

Anyway, it didn't take a cotton research laboratory to bring to light the fact that cotton bagging is serviceable—superior, say some—to jute as covering for ginned cotton—Houston Post.

What Is A Newspaperman?

Has the question ever been put up to you? If it has, have you been able to answer it? The other night I was introduced to some folks and in the course of the ensuing conversation the fact that I was a newspaperman was mentioned. "Yes", said one of my party, "he's one of the nuts".

Just what is a newspaperman? He's the kind of fellow that will take abuse from a man all his life and then write in his obituary that nothing but friends were numbered among the acquaintances of the deceased, who was never known to utter a disparaging remark nor make a single enemy.

He is the kind of a fellow who will tell how lovely the bride looked when she walked up the aisle and wish her a lifetime of happiness despite the fact that her wedding invitations were sold to her by a city printer.

A newspaper man is the kind of fellow who writes columns and editorials on trading at home for the benefit of local merchants who use handbill advertising purchased from out-of-town firms.

He is the kind of fellow who will meekly say "Yes ma'am," and "I'm sorry" for not mentioning that and that to an irate subscriber who has been getting the paper for years without making any payments for the subscription.

A newspaper man is the kind of fellow who goes around in shabby clothes, drives an outmoded car, and tips his hat to the smartly dressed person, who owes him enough so that he could buy a new suit of clothes for himself.

He is the kind of a fellow who pushes every community enterprise, who puts the basketball team on the map, but is called a chiseler if he expects any complimentary tickets.

He is the man who praises you to the skies when you do something good, covers up for you when you do something wrong and gets the first kick when you are in bad temper.

He is the kind of fellow you run to first for help and think of last when he needs help. If he is not "nuts" what is he?—John F. Tischler in Delano (Minn.) Eagle.

o-o-o

When The Farmer Prospers

"When the farmers of a rural community prosper so do the business men," says the Dairymen's League News. "When a farmer is not prosperous, goods lie on the shelves and the village merchant finds business is very, very dull."

That's one of the reasons why progressive business men favor the agricultural cooperative marketing movement. Moving farm crops on a business basis means more prosperous farmers—and that means more prosperous local and national business and industry.

.a' idss

o-o-o

Promoting Fire Prevention Advertising

The National Board of Fire Underwriters has for some time carried on an advertising campaign in magazines of national circulation, designed to help the cause of fire control and fire prevention. Now it is readapting these advertisements so that they may be inserted by local agents as paid advertising in their home-town newspapers.

Each national advertisement is to be redrawn and made available in three-column ten-inch mat form. Space is left at the bottom for the agent's name and address. The mats will be sent free to any agent or local insurance board on application to the Public Relations Bureau of the National Board, 85 John Street, New York City.

This marks a worthwhile innovation in the fight against fire. Advertisements of this kind, sponsored by local agents, will be an important factor in the selling of insurance coverage. And, more important, if used in thousands of local newspapers, they will bring to millions of people vividly illustrated facts that will awaken them to the menace of America's disgraceful fire loss—and how it may be reduced by systematic cooperative and indiviual effort.

In about a month Fire Prevention Week will be observed, and will run from October 9 to 15. During this time, every person in this country should have the dread word "fire" brought to his notice on every possible occasion—over the radio, in his newspaper, and through advertisements. An alert public consciousness and nothing less can prevent fire.

We Observe

By BONNIE HAND

IN MONTEVALLO—

From the Editorial page of the Montevallo Times we give you the following:

Welcome, Mr. Varnell

We extend a hearty welcome to Mr. J. B. Varnell as a member of the Montevallo High School Faculty. He is an able young man of good training and experience, and will make a worthy contribution to our school. The Times Editor has known him for several years and we are glad to have him "cross our path again.

Clanton regrets losing Mr. Varnell, and we're sure he will be missed at the Chilton County High School. We join with his many friends here in wishng his every success in his new location, and congratulate Montevallo High in acquiring the services of Mr. J. B. Varnell.

* * *

IN LANETT—

As a regular reader of the Chambers County News, Lanett, Alabama, we can't help but see that Editor Vernie Teel is "stepping out" when it comes to giving the people of Chambers County a real live weekly newspaper. When Vernie left Chilton County he almost left Alabama. Lanett is the location of several large textile mills and is near the line of Georgia. Yeah, we took notice of that sixteen-page Fairfax edition. Remember that forty-two page Chilton County Booster Edition, Vernie, or could you ever forget that Chilton County News masterpiece?

* * *

WHITE GOLD—

It's ginning time in Chilton and the gins in Clanton are humming more every day separating the fleecy "white gold" from the seeds. Two of Clanton's gins have built more warehouse facilities in order to store this year's crop and future crops. It won't be long before the humming of Clanton's gins can be heard far, far into the night as Chilton County's cotton comes to town.

* * *

"MYSTERY AT MIDNIGHT"—

This play, sponsored by the Clanton Kiwanis Club and presented at the C.C.H.S. Auditorium, was termed a big success. The mystery to us, however, is where J. E. Easterling, County Treasurer; Chester Wingard, an assistant to County Agent; Raymond Mims, lawyer; and a few more of the local people cast in the play, picked up the art of acting But act they did, and we think those privileged to see this play will agree that they got their money's worth. (Alabama Theatre prices prevailed.)

* * *

GOODBYE "RINGERS"—

Saw a Bell Telephone service truck parked downtown the other day loaded with the outgoing "ringer" telephones. These old-timers that have served the residents of Clanton well in the past, were headed for the trash pile, we suppose. In their stead have come the new modern "streamlined" telephones. We're right proud of the one at the News office. Even the ring has a modern high pitched tone. We're still inclined to grope for the "twister" when we start to make a call—and we'll bet we're not the only one in Clanton who has the same inclination.

* * *

ABOUT FACE?—

We've been wondering if the citizens and property owners included in the new territory taken in by the extension of the city limits really want to get out of the City of Clanton. It's hard to believe that any difficulty that has arisen between these citizens and the City, will result in this backtrack. We believe that arbitrational methods can be applied to settle any ill feeling that has arisen. Why not have a meeting attended by City officials and citizens of the newest addition and let each side present their arguments, instead of a meeting for the sole purpose of figuring out some way to "get out of the City of Clanton." Clanton is growing and it is a fact that the city limits must be extended sometime. They have been extended—and to bring them back to their original place would be contrary to progress—tending to show we are going backward instead of forward. In other words it would be embarrassing to the City as a whole.

* * *

COMMENDS AIRPORT—

Clanton was honored Saturday by a visit of two people well known in aviation circles throughout the State and Nation. Mrs. Blanche Wilcox Noyes, internationally known flier and air marking supervisor of the Bureau of Aeronautics, who is visiting this state, assisting the Alabama Aviation Commission in its air development program, came here accompanied by Mr. Asa Rountree, State Director of Airfieds, for the purpose of inspecting our local airport. Favorable comments were made by Mrs. Noyes and Mr. Rountree on our airport, and we're glad to know that Gragg Field has been selected as an emergency landing field for the new air mail route from Memphis to Miami. Mrs. Noyes made the statement that she would fly to Clanton on her next trip, after viewing our splendid airfield.

MORAL ECHOES

D. W. Haskew

On our way up to the Hollowood Bowl where many games are played, we saw a large metal bowl that was sitting in a prominent place by the roadside. This bowl would hold not less than twenty bushels. A large placard above the bowl said, "Drop in your donations to help keep up the grounds." On inspecting the collection for the day we saw one lone penny resting on the bottom, with three tokens resting by its side. As I looked in I addressed that collection plate as I have addressed many a plate that was brought back to the altar in my church services, "Old Sister, you have much room and little collection." One penny looked very small in a twenty-bushel bowl, and a few nickels and pennies in a church plate look rather small for kingdom purposes. We pass the plate in our church services to secure funds to help us keep up the kingdom and how much do you give?

* * *

As our bus came to the entry of a reservation in Hollywood, our guide said, "Do not smoke until I notify you." Over the entry we saw this large sign, "$25 fine For Smoking on these Grounds." At another place we saw this sign, "No Drinking Allowed." After having watched many a picture coming from Hollywood in which both smoking and drinking were indulged in to a shameful extent, I wondered why they should not allow tourists to smoke and drink while there. Since seeing those signs in Hollywood I saw a picture on the screen start off with a drinking spree. Girls were smoking like freight trains. If the drinking and smoking that Hollywood displays before the world to see, then I say that the world has a right to drink and smoke on Hollywood grounds. The drinking and the smoking that is put on parade from Hollywood is the disgrace of the movie world.

* * *

In introducing Bishop Martin, the pastor of the Trinity Methodist Church is Los Angeles, told this story, "There was a Negro Church in Alabama where they had three bells, a small bell, a medium sized bell and a very large bell. When the pastor preached they rang the small bell. When the Presiding elder was to preach they would ring the medium sized bell, but when the Bishop was to preach the large bell was used. Both black and white like to make a noise about people who are prominent, but it is often true that the unknown pastor preaches with more power than is felt when the large bell rings the call to service.

* * *

I heard Bishop Martin tell this story while I sat in the pew at Trinity Church in Los Angeles. Said he, "One day I was traveling along the highway in my car and I came to a man whose automobile had mired in the mud. I tried hard to help him out to solid ground but could not. Along came another man and he stopped and did his best to get him out, but failed. Then a third man drove up and was sure that he could get him out, but in like manner he failed. After each man had tried and failed, it occurred to us if we would try together, each man doing his dead level best, that with our unite dstrength we might be able to get the car out of the mud." Bishop Martin then said, "It worked." No one man was able to get the mired car to solid ground, but with united effort the job was done. There are many loads that no one man can carry. When we learn the art of cooperation we can accomplish what seems impossible individually.

* * *

On Sunday night of our stay in Los Angeles we made our way to the Angelus temple where Mrs. Amie McPherson holds forth in glory. As we entered the temple flags were flying, drums were beating, the band was playing a jazz number and the people were marching around and the show was about to start. After being seated the band struck up that old familiar number, "The Old Goose Is Dead." I thought that Mrs. McPherson had suffered a heart attack, but soon found out that I was mistaken. Soon she appeared at the top of these flights of steps, robed in white, with her arms full of roses. While six thousand people stood up and cheered she glided down the steps and ran out on the stage and without delay she let us know that the old Goose was very much alive. For four hours I watched her in action and she stood all the strain and stress of a modern evangelist and when I left at ten-thirty she was still going strong. I was unable to see the presence of the absence of the Christian religion. The whole show had the ear marks of a religious show and it was spectacular from start to finish. How she could attract the crowds out West is more than I can understand. Appealing to the carnal stand does not appeal to me, and I hope that I am not misrepresenting the Lord, but honestly I do not believe that such methods appeal to the Master of Galilee.

o-o-o

MARINE CORPS HAS QUOTA OF FORTY-FIVE FOR SEPT.

Macon, Ga., August 30—Forty-five is the quota of enlistments alloted to the U. S. Marine Corps district recruiting headquarters a Macon for September Major J. M. Tildsley, officer in charge, announced.

The requirements call for young men between 18 and 28 years old, 64 to 74 inches in height, single, with at least an eighth grade education, of good moral characer and in excellent physical condition.

Application forms will be mailed on request of young men in this area desiring service with the Marines, Major Tildsley stated.

PROGRAM

The NEW Wadesonian Theatre
ENTERTAINMENT FOR THE WHOLE FAMILY

Both Houses 10c-25c

TODAY: *"RACKET BUSTERS"*

FRIDAY-SATURDAY MIDNIGHT—SEPT. 16-17
Wayne Morris, Priscilla Lane, in
"MEN ARE SUCH FOOLS"
Com. "Captain's Pup"; Serial, "Flash Gordon's Trip To Mars"
1st show, 7:00; 2nd show, 8:30; Midnight show, 10:00

SATURDAY—SEPT. 17
Herbert Marshall, Virginia Bruce, in
"WOMAN AGAINST WOMAN"
Com. "Captain's Pup"; Serial, "Flash Gordon's Trip To Mars"
Matinee, 1:30; 1st show Sat. nite, 7:00 2nd show, 8:30

SUNDAY-MONDAY—SEPT. 18-19
Robert Taylor, Margaret Sullivan, in
"THREE COMRADES"
Comedy, "Glimpses of Brunswick"
Matinee Sunday, 1:30; Sunday Nite, 8:45

TUESDAY—SEPT. 20
Kay Francis, in
"MY BILL"
Selected Short Subjects

WEDNESDAY-THURSDAY—SEPT. 21-22
Joan Bennett, Randolph Scott, in
"THE TEXANS"
Pictorial No. 5

OLD HOUSE

FRIDAY-SATURDAY—SEPT. 16-17
Jack Ludeh, Joan Barcley, in
"PIONEER TRAIL"
Comedy, "City Slicker"; Serial, "Lone Ranger"
1st Show, 7:00; 2nd Show, 8:45; Matinee Sat., 1:30

SUNDAY-MONDAY—SEPT. 18-19
"ORPHAN ANNIE"
Comedy, "Tuna"

MAPLE SPRINGS

Sunday School was well attended Sunday and everyone had well prepared lessons. Sunday was our regular preaching day.

Remember B. Y. P. U every Sunday night and be present

Mrs. Oliver Glenn spent last Sunday with her parents, Mr. and Mrs. O. L. Devaughn

Messers J L. and Joe Lansford and Arthur Mitchell spent a while last Sunday with Ottis Glenn.

Miss Delene Glenn spent a few days last week with her sister, Mrs. Elsie Mae Jones, near Canton.

Mr. Charlie Wyatt from Coosa passed here last week on his way to Clanton.

Mr. and Mrs. Curtis Jones and baby were the past week end guests of Mr. and Mrs. W. F. Glenn and family.

Messers Arthur and Evan Mitchell and Roy Wilson spent a while Friday night with Mr. Houston Blalack.

Messers Virdie and Virgil Glenn spent last Friday with Mr. and Mrs. Curtis Jones.

Mr. Earl Gray spent last Friday night with Mr. Olice Gray.

Mr. Arnold Glenn spent a while Saturday afternoon with his parents, Mr. and Mrs. W. F. Glenn.

Mr. Jimmie Ratiff visited Mr. Coolidge Devaughn Saturday afternoon

Mr. George Clark from Coosa County was passing through here last Friday enroute to Clanton to see his son, Vernon Clark, who lives in the Cotton Mill Village.

Mr Louis Carroll and son visited Willie Glenn a while last Sunday morning.

Mr. Arnold Glenn and family from Mt. Pisgah and Mr. Curtis Jones and family from near Clanton were visiting Mr. and Mrs. W. F. Glenn and family last Sunday.

Mr. Walter Moore's mother passed away last Saturday. She lived with her son Walter at the Cordry Old Mill Place. Mrs. Moore was in her ninties.

Baptizing was put off until next Sunday evening on account of the funeral There wil be preaching at this place next Sunday night, September 18. All are invited.

Remember Sunday School Sunday morning and B.Y.P.U. Sunday night. Come!

DRS. GOWAN & GOWAN
General Practice of Dentistry
Office Phone 125-JRes. 123-M
Johnson Bldg.—Clanton
J. E. Gowan — J. S. Gowan

STOP RUPTURE TORTURE
Enjoy Life Like Other Men

Dance, swim, play—do the things you want to do. The torments of hernia yield readily to the scientific support of the new

NON-SKID
SPOT-PAD TRUSS

It's different. Designed by experts who have studied every possible variation of rupture. The patented "Spot" feature holds the rupture firmly with one-half the pressure of ordinary trusses . . . fits so snugly you forget you are wearing a truss.

The "Spot" holds the hernia securely as with your fingers, while the non-skid surface keeps the pad from slipping.

FREE CONSULTATION
PERFECT FITTING
Come in and consult us. See this new "Non-Skid Spot-Pad" Truss—the practical answer to rupture troubles.

ALRED DRUG CO.
Clanton, Ala.

BILLINGSLEY

Mrs. Irene Deramus of Tuscaloosa was the week end guest of her parents, Mr. and Mrs. L. C. Causey.

Mrs. J. C Hughes returned home Friday afternoon from a visit with her sister, Mrs T.W. Willis in Trenton, Ga., and while away Mrs. Hughes also visited in Chattanooga, Tenn., and Moulton, Ala.

Mrs. W. J. Elliott of Milbrook spent a few days with the family of Mrs. A. J. Marlar.

Mr. Carl Granby of Prattville attended the B. T. U. meeting at the Baptist Church here Sunday afternoon.

Miss Maude Lee Patrick left last week for Eclectic where she will be librarian for the school.

Mrs. Marge Williams and Mrs. France's Turner of Montgomery and Mrs. J. W. Simpson and children of Calera spent Sunday with Mrs. A. J. Marlar.

Mr and Mrs. H. A. Askins made a business trip to Prattville Monday.

Mr. P. R. King, Mrs. J. F. Apperson, Miss Jessie Mae Apperson and Mr. Chandler were among those from Jones who attended the B.T.U. meeting here Sunday afternoon.

Mr. and Mrs. Ed Nichols have returned from Texas where they visited a brother of Mr. Nichols.

The W.M.S. met at the church Monday afternoon. Mrs. Irving Golson had charge An interesting program was rendered on "My State." Fifteen members and visitors were present.

The State Mission program of the W.M.S. will be observed at the church Thursday beginning at ten o'clock A.M. Everybody is cordially invited.

Rev. and Mrs. Oscar Davis, Mr. and Mrs. J. O. Robinson of Clanton were here Sunday afternoon attending the B.T.U. meeting.

The opening of the school was held at the High School auditorium Monday morning at nine o'clock. An outstanding devotional was given by Mr. G. T. Dickinson. Short talks were made by Prof. J. N. Story, principal, and Mr. R. L. Jackson, member of the County Board of Education. Two new teachers are with the faculty. Mr. Crane of Birmingham and Miss Lankford of Autaugaville. Above an average enrollment was had.

The first P.-T.A. meeting will be held Tuesday night, September 20 at 7:30 o'clock in the auditorium. All parents and others are urged to attend.

o-o-o

FROM LOMITA, CALIFORNIA

From Lomita, Cal., comes the following announcement, which will be of interest to many residents of this county:

"H. V. Sewell, Chief Engineer—Mattie Sewell, Production Manager. The Sewell Production Company, Lomita, California, announces the arrival of baby Sewell—Alletha Elaine Sewell. Fall model No. I. Mode launched at 00028-10 August 1938. Screamed lined body. Free squealing. Water cooled exhaust. Automatic self control draining system. Economical feed. Dark blue blinkers. Dark chestnut hair top side. Changeable seat covers. Published weight 7 pounds 4 ounces. The management assures the public there will be no new models launched during the balance of the year."

Homer V. Sewell, son of Homer S. Sewell, of Thorsby Route One, is stationed at Lomita, Cal., and is in the service of the U. S. Navy. He has had sixteen years of Naval service and according to a letter accompanying the announcement, expects to retire in the near future and make his home near Clanton.

The friends of this couple extend congratulations.

o-o-o

Firemen of Murray, Ia., called to the home of Art Bales, dashed to their truck only to find that petty thieves had drained the gasoline tank. Bales' home was destroyed.

o-o-o

On grounds her husband, Clyde, 45, repeatedly called her an "old battleax" because of the difference in their ages, Mrs. Minnie M. Workman, 51, of Omaha won a divorce.

o-o-o

Hiliary Kennedy of Reedsport, Ore., can play two trumpets at one time.

OPENING BARGAINS

NEWS!

The Newest Store In Clanton!

FREE
26-PIECE SET SILVERWARE
Ask Us About This Free Offer

HERE WE ARE! THE CLANTON BARGAIN STORE Opens its doors Friday, September 16. Your first day to get the most sensational bargains in the entire History of Clanton. You'll agree that you'll get the most for your money in this newest, different Store! This Great Store is located in the Ben's Store Building, next to the First National Bank. These are a few of the Great Buys:

FREE
26-PIECE SET SILVERWARE
Ask Us About This Free Offer

BLOOMERS
Cotton Jersey Bloomers with rayon Silk stripe 19C

REMNANT BUNDLES
A 39c Value. Special 23C

COTTON TICKING
Good 13 1-2 cent grade. Per yd. 9C

OUTING
28-Inch dark, 12c value. Per yd. 7 1/2

SWEATERS
One Lot, Values up to $1.95 Each 79C

MEN'S PANTS
Big lot, values up to $1.95 Value, Special 79C

OVERALLS
Men's Polly Brand. $1.25 values for $1

8-OUNCE FEATHER TICKING
25c Value now going at Per yd. 21C

LADIES' COATS
These coats valued from $5.95 to $12.95 going during this sale for $1.98 to $8.88

MEN'S ODD COATS
Up to $6.95 value, newest styles, all sizes $1.98

LADIES' VOILE DRESSES
Reduced From $1 to 79C

CHILDREN'S DRESSES
Print, 98c value. A real Bargain, for 49C

SUITING MATERIAL
54-Inch. A value unequaled. yd. 19C

LADIES' SHOES
In broken sizes. $1.98 value Now going for 49C

MEN'S FALL SUITS
One Lot Men's Fall Suits for $3.95

COVERT WORK SHIRTS
A real value for 49C

MEN'S UNION SUITS
Formerly sold for 89c. Now for 49C

BOYS' TOM SAWYER SHIRTS
A regular 79c quality for 49C

ASSORTED SWEATERS
Various sizes and colors 79C

LADIES' HOSE
Good quality, a real value for 49C

CHAMBRAY
Formerly sold for 10c, now at the special price of 6C

36-Inch Sheeting, Heavy Weight, for only—yd. 6C

CURTAIN SCRIM
A real value. Formerly sold for 10c, now—yd. 6C

CHILDREN'S SOCKS
In all sizes for 6C

MEN'S SOCKS
You can't beat this anywhere 6C

CLANTON BARGAIN STORE
FORMERLY "BEN'S"

Sardis News

Saturday and Sunday were our regular preaching days. Church was well attended both days. Brother Trice delivered two wonderful sermons.

Remember Sunday school each Sunday morning at 10:00 o'clock. It is very well attended but could be improved if people could be awakened to their duty.

We had visitors from Clanton at church Sunday. Mr. Hayes and Mr. Popwell were with us. We wish to invite them back again.

Miss Louise Sansom returned home Sunday after being on a 4-H Club camp.

Mrs. Earnest Trice has returned home after visiting relatives in Montgomery.

o-o-o

Among the stranger and stronger beverages of the world is Kava. It is made in the East Indies from the roots of a species of pepper. Native women chew the root and expectorate into a vessel where fermentation is allowed to proceed.—Food Industries.

SOIL CONSERVATION DEPT.

C. C. C.
Camp 3481 - SCS - Ala. 7

Terracing Season Near At Hand

Many farmers in the erosion control area near Clanton, Alabama, have found that they can substitute their own labor for cash in getting terraces built on their farms, according to Mr. James H. Wood, Supt. Soil Conservation Service.

While terraces can be built to Soil Conservation Service specifications much more quickly with tractors than with horse-drawn equipment, many farmers who feel that they cannot afford to make a cash outlay for tractor-built terraces have sufficient labor available to construct terraces with their own equipment.

When horse-drawn equipment is used however, it is highly desirable that only a few terraces be built at a time and that these be brought to specifications as soon as possible, Mr. Wood said.

Results obtained by this method on a number of farms in the local area show that it does not necessarily require power equipment to build good terraces. In these instances terraces have been built to Soil Conservation Service specifications with equipment available on the average farm.

Correcty run lines to give a variable grade terrace is the first step toward good terraces. After these lines are run the actual construction of the terrace is ready to be begun.

With a turn plow throw the first furrow up the hill on the stakes. At least four furrows should be thrown to the stakes before dragging up is done on both sides of the ridge. Successive powing and dragging should continue until a width of 8 to 10 feet and a height of 18 to 20 inches is obtained. Next move up hill about four feet and begin plowing out a balk with deep narrow cuts being made on the upper side. Plowing and dragging both sides of balk should continue until the balk is completely plowed out.

Then go over entire length of terrace and build up low places in ridge with shovel or slip scrape. This dirt should be taken from channel. The lower end of terrace should be opened immediately so as to allow the water to slowly drain. In some places it will be necessary to establish a sod strip across end of terrace to prevent washing or gullying. In most cases it is possible to drain terraces to woods or heavily sodded pastures and no protective work will be necessary at lower end.

SHILOH

The Singing Society met at this place last Sunday afternoon. The singing was said to be the best of the year. We were glad to have the many good directors an despecially the Liberty Hill Quartette and the Steward Trio. Everyone is invited to our singing every second Sunday.

666
Cures MALARIA in 7 days and relieves COLDS first day
Liquid, Tablet, Salve Nose Drops Headache, 30 min.
Try "Rub-My Tism" — World's Best Liniment

HILLMAN HOTEL
BIRMINGHAM, ALABAMA
200 Rooms
Rates from $1.50 up with Private Bath
Free Parking in Lot Adjoining Building
W. T. WILSON, LESSEE-MANAGER
6-30 25tc.

WAYSIDE GARDENS
Lloyd Howard — Thorsby, Ala. — Phone 89
Landscape Gardening — Shrubbery — Potted Plants
Cut Flowers
Don't Buy Blind -- See What You're Getting
We can give you quality plants and shrubbery at most reasonable prices. Our plants and shrubs are state inspected and guaranteed to be of clean and healthy stock
1/2 Mile North of Thorsby, On B'ham-Montg. Hi-way
1-6-12Mpd.

for WOMEN only
CARDUI is a special medicine for the relief of some of the suffering which results from a woman's weakened condition. It has been found to make monthly periods less disagreeable, and, when its use has been kept up awhile, has helped many poorly nourished women to get more strength from their food. This medicine (pronounced "Card-u-i") has been used and recommended by women for many, many years. Find out whether it will help you by giving it a fair trial. Of course, if not benefited, consult a physician.

MODERN REPAIR SERVICE ADDS MONTHS OF WEAR
Try Our Invisible Half Soles
CLANTON SHOE SHOP
I. D. Armstrong — Clanton, Ala.
FIX IT!
8-25-6mo.pd.

CHILTON COUNTY FAIR

Plans and Prizes Announced

The Second Chilton County "Bigger and Better Fair, as announced through the county papers for the past several weeks, will be held this year at Gragg Field, or Clanton Airport, opening Tuesday night, September 20, and continuing through Saturday, September 24. The Fair Committee has made all plans to stage a "Bigger and Better" Fair this year. The Program and Prizes are as follows: Fair opens Tuesday night, September 20, and continues through Saturday, September 24. All ladies will be admitted free on opening night.

-PROGRAM-

Wednesday—School Children's Day

Fair opens at 8 A. M. On this day all Chilton County school children will be admitted to the Fair for 10 cents. All riding devices will operate for 5 cents to the school children until 5 P. M. Teachers and bus drivers will be admitted free. All schools in the county will be closed at noon on this day and the busses will bring the children to the Fair.

THURSDAY NIGHT—WEDDING NIGHT

The Fair Management is offering $25.00 in cash, will buy the wedding ring, and pay for the marriage license for a couple who will be married on this night. The ceremony will be performed on the Fair's Midway. It is thought that the Clanton business firms will be canvassed and asked to donate merchandise to the couple. Arrangements have been made for some young lady and young man of Chilton County to be married.

-PREMIUMS-

FRIDAY—AVIATION DAY

On Aviation Day, internationally famous stunters will be among participants, under supervision of Mr. Glenn Messer, of Birmingham, who will give some breath-taking surprise numbers in flying. Mr. Messer will have a plane and pilot on the field every day, but Friday is designated as Aviation Day.

SATURDAY—FARMERS' DAY

It is hoped that every farmer in the county will make an effort to attend the Fair one or more days. Saturday has been designated Farmers' Day. Everyone is expected to have a big time at the Fair on this day.

WOMEN'S DEPARTMENT

Mrs. H. K. Christiansen is director in charge of this department. The premium list covers canned products, consisting of meats, vegetables, jams, jellies, fruits, Etc., and handicraft, consisting of embroidery, crochet, knitting, tatting, quilts, rugs, tapestries, Etc. Prizes range from $1.00 to $2.00. This is expected to be a most interesting feature of the Fair.

LIVESTOCK SHOW

This year the Fair management has decided to have a Livestock Show at the Fair. Some of the best livestock in Chilton County will be at the Fair. A large special shed is being erected for this purpose. All livestock exhibits will be removed from the Fair Grounds Saturday afternoon by 4 P. M.; $50 in prizes will be awarded to the best exhibits. The prize list will be arranged by Dr. W. L. Parrish. Prizes range from $2.50 to $7.50. Second prize will be items of Merchandise, such as Bridles, pieces of Harness, Etc., donated by dealers in Chilton County.

AGRICULTURAL EXHIBITS

For the best, greatest variety and most attractively displayed Agricultural Exhibits, that is, in the opinion of the judges, creditable and fair showing of the products of the farm in this section, and that will grade 65 points or above, will be given the following prizes: First prize, $50; Second prize, $40; Third prize, $30; Fourth prize, $20. If more than four booths in this department, all those grading 65 points or above will be given $10 for their cooperation. Competition open to schools, communities, and individuals.

THE FAIR MANAGEMENT WILL FURNISH TENTS FOR ALL EXHIBITS. A WATCHMAN WILL BE ON DUTY DAY AND NIGHT TO SEE THAT YOUR EXHIBITS AND DISPLAYS ARE NOT BOTHERED. EACH COMMUNITY BOOTH ENTITLED TO THREE PASSES.

ALL EXHIBITS TO BE REMOVED BY 10:00 P.M. SATURDAY NIGHT, SEPT. 24.

Communities, Schools, and Individuals who wish to enter exhibits are requested to communicate with J. MELL MARTIN, Secretary of the Fair Committee, who will furnish all Information Regarding the 1938

BIGGER & BETTER CHILTON COUNTY FAIR

Races At State Fair To Be Big Event

Motor-minded speed fans in this area will have the opportunity of witnessing leading American and foreign automobile racing pilots in action at the Alabama State Fair on Tuesday, September 27th and Saturday, October 1st.

Although an application was officially filed months back with the competition board of the International Motor Contest Association, governing body over automobile races in the United States and Canada, officials of the State Fair had no assurance that the sanctioning of the I. M. C. A. would be stamped on this year's Birmingham gasoline classic due to proposed conflicting dates on the year's racing calendar.

Cleveland, Ohio; Dallas, Texas; Omaha, Nebraska; Chicago and New Orleans were other cities in line for an I. M .C. A. sanction covering identical dates as those seected by Aabama State Fair officias.

Secretary-Manager P. T. Strieder of the State Fair was advised weeks back by Secretary A. R. Corey of the I.M. C.A. body that it was seriously debatable whether or not officials of the board would issue more than one sanction for the same dates since such action would tend to divide the top-flight racing men to a point where it would prove a handicap to fairs seeking the distinction of staking national circuit championship events this year.

Alabama State Fair officials are to be congratulated on winning their battle for a sanction on the dates in question—especially in the face of the opposition from much larger cities. Members of the I. M C. A. board pointed out, however, in commenting on Birmingham, that inasmuch as the Alabama State Fair had been a member of the I. M. C. A. body for a number of years, and hed a major race meet each year at the annual exposition, officials were unanimous in their vote for the Birmingham sanction regardless of population or location of the other racing centers applying for the label.

Now Fair and racing officials are receiving entry blanks from many important drivers campaigning the major circuits. Birmingham will again take t place in the speed world with a sanctioned meet on September 27 and October 1, and the coveted 'pot 'o gold' and world championship points will be awaiting the winners of major speed clashes in that two-day motor event. Nationally famous drivers who have al- include Emory Collins and his $10,000 Offenhauser car; Buddy Calloway, Leonardo Musick, Larry Beckett, Dave ready entered the Birmingham races Chapeau, Cotton Grable ,Ben Shaw and several others.

Agricultural and livestock entries are the largest in the history of the Alabama State Fair. The Hog Show has already booked entries for over 300 animals. The entertainment features, according to Secretary-Manager P. T. Strieder, are the best ever booked into Alabama. They include the Royal American Exposition, a mile-long midway with 20 thrilling rides and 24 shows; Ernie Young's Calvacade of Hits, a 15-act show before the grandstand, the Globe of Death; Flash Williams and his famous auto stunt dare-devils; the world-famous Potters in a daring aerial bar act, and many other.

Wednesday, September 28 is Alabama School Day when all State School Children will be admitted free. The Committee in charge of this has set up $200 in cash prizes for P. T. A. organizations, $100 or more in prizes for school bands, and several merchandise prizes for teachers and principals of schools.

It Pays To Trade In Clanton!

Peanut Deduction Lowered Under AAA

An adjustment lowering the rate of deduction from farm payments for the overplanting of peanut acreage allotments has been approved by the Secretary of Agriculture, announces A.W. Jones, AAA Administrator.

The new deduction rate is $1.20 per hundred pounds on the normal production of each acre in excess of the peanut allotment. This is 6 times the payment rate of 20 cents per hundred pounds which wil lbe made on the normal production of each acre planted within the allotment. The deduction rate originally established under the 1938 farm program was 10 times the payment rate.

The adjustment was the result of unavoidable delays in establishing allotments in commercial peanut areas. Many farmers planted their 1938 crop before the county committees were able to notify them of their allotments, and in many cases the acreages planted were considerably in excess of allotments. In such cases, deductions at the original rate would have cancelled all or most of the farm payment. At average yields under normal conditions the new deduction rate amounts to about $9 per acre for overplanting the peanut allotment, compared with the original deduction rate of about $15 per acre.

PERSONALS - SOCIAL ITEMS

Call 147 or 40-W

Mrs. M. Lande made a business trip to Birmingham Friday.

Misses Sarah and Geraldine Hollis left last week for Alabama College at Montevallo.

Sarah is a senior majoring in Physical Education and Geraldine is a Freshman majoring in Secretarial Science.

Mrs. N. S. Johnson, Ina Saxon McCraney and Sam Johnson motored to Tennessee where Sam entered Baylor and from there to Cleveland, Tenn, where they visited Mrs. Jean McCraney.

Dr. and Mrs. Murphy and daughter Miss Virginia, of Aliceville were called to Clanton last week on account of the illness of Mrs. John D. Mullins.

Dr. Hinkle from Montgomery was in town Saturday.

Leave For College

Among the young ladies who have recently left for college are: Helen Roberts, University; Dorothy Waite, Huntington; Harriett Esco, Birmingham Southern; Deanie Hollis, Montevallo; Peggy Page, Sullins, Bristol, Va.; Ruth Gowan, Montevallo; Mary Courtney Jones, Webster Grove, Mo.

Among the young men who left recently are: Lawrence Gerald, Jr., University; Grady Reynods, Jr., University; Morgan Reynolds, University; JReed Thompson, Auburn; Coy Lockhart, Auburn; J. L. Littlejohn, Auburn; Kermit Jones, Gulfport; J. Lee Smith, Jr., Gulfport.

Mr. Virgil Glass from Tuskegee spent the week end with his family.

Mrs. W. C. Franks and Francis Woodley from Mt. Creek were shopping in town Friday.

Mr. D. S. Wingard from Columbiana is visiting his sons here.

Mr. and Mrs. Armstrong and baby from Columbiana spent Sunday with Mr. and Mrs. Wingard.

Mrs. Renfroe Muillns spent Saturday in Montgomery.

Friends of Mr. Joe Rummel are glad to see him out again.

Mrs. Jake Levine has returned to her home in Birmingham after spending a week with Mr. and Mrs. I. S Levine and Mr. Sol Levine

Mr. and Mrs. Charles Williams and son, and Mr William H. Ethridge of Birmingham were guests of Mr. and Mrs. Usselton Sunday.

Mrs. Willie Jones has been visiting Mr. and Mrs. Wallace Jones in Montgomery.

Friends of the Ezell's will be sorry to hear that Dr. Ezell is ill at his home with severe cold.

Mrs. Henry Jones has begun her music class at the home of Mrs. Posey.

Mr. and Mrs. Reese G. Mullins spent Sunday in Troy

Mr. and Mrs. J. C. Page were guests of Mr. and Mrs. C. E. Stapp in Selma Friday evening

Mrs. P. M. Moore returned home Tuesday from a visit to her daughter, Mrs. Herbert in Knoxville.

Mrs. James Wade visited in Birmingham Friday.

Mr. and Mrs. Lennie Parrish from Selma were guests of relatives and friends here Sunday.

Dr. and Mrs. J. E. Gowan visited their daughter, Miss Ruth, who is a Junior at Alabama College at Montevallo, Sunday.

Miss Lillian Smith is in St. Margaret's Hospital having undergone an operation for appendicitis.

Dr. J. P. Hayes was a visitor to Montgomery Friday.

Mrs. Geo. McCain, who has had a major operation at St. Margarets in Montgomery is reported some better

Mr. and Mrs. J. T. Searcy, Mr. and Mrs. Luther Little spent Sunday in Birmingham

Mr. and Mrs. W. E. Huddleston and little daughters were in Tuskegee last week end.

Well Known Citizen Upholds Democratic Party In Statement

"As I read the many things said about the New Deal in the Union Banner, a weeky paper which I have a paid five-years subscription to, I'm really amused at the many ways the paper tries to make its readers believe under the arrangements of the New Deal the people are being robbed completely of everything the Constitution of the United States grants thems.

"I'm just one fellow among the millions working for a small salary trying to pay for the few things of life I need. But being one of the low salary class don't keep me from reading about the different things being done in this County. And let me state before going further that I've never asked for any of the pie the New Deal is handing out, and hope I don't have to ask for any of it, but if I get to the place where I need it I will not hesitate to make application. I will have to admit I do not approve of so much being given away. I believe everyone should work for a living, but since industry has focused, it seems, so much attention on instaling modern machinery that displaces fifty per cent of the employees; what is to be done with those displaced? The New Deal is merely trying to supply the bare necessities of life to those who are displaced by modern machinery. It is true lots of people get help from the Government that are not deserving but there are lots of good folks on relief that would be only to glad to exchange places with you and I who have a job. It is true the prices of what the farmers have to sell are too low, but compare it with prices during Mr. Hoover's administration. Just compare the prices of anything now with the prices during Mr. Hoover's administration and see which was higher. This County was crying for relief when Mr. Roosevelt became President. He was given war time powers. Many were calling him our savior, but since through his efforts our deposits are insured and no banks are being closed and more money is deposited in banks than has been for a number of years.

"The Union Banner is saying we are being made to submit to arrangements that will lead to a dictator.

"Now, Mr. Writer, I'm with you one hundred percent about this government spending, giving and entering in business as competitors against private industry, but instead of finding so much fault why not, in this land of plenty, figure out some constructive way whereby these unemployed people can have a job. It is too big a job for me. I wouldn't attempt to offer a solution, but I do know that mass of people are having more of the necessities of life under the New Deal, than they had during Mr. Hoover's administration.

"Yours truly,
R. C. McKEE."

It Pays To Trade In Clanton!

MRS. RINA LAVONIA HAND DIED AT HOME SEPT. 7TH

Funeral servces for Mrs. Rinia Lavonia Hand, age 40, who died at her home near Lay Dam Wednesday morning, were held from the Collins Chapel Church Thursday afternoon at 2:00 o'clock, with the Rev. W. P. Lowery and Rev. Daniel conducting the services and Martin & Sons in charge of burial, which took place in the adjoining cemetery.

She is survived by her husband, C.A. Hand; two sons, Raymond and Rufus; two daughters, Lucile and Edna, her mother, Mrs. R. F. Littleton; and one brother and three sisters.

Clyde Aunger of Tuscon, Ariz., has built in his wooden leg a music box whics, when the control is touched by his other foot, plays "How Dry I Am."

Thomas J. Stinson, diemaker of Lakewood, O., recently built a 10-ft. sailboat in his second story room. He lowered it out the window.

Mrs. John Thies of Great Bend, Kan., built a hotel for her greyhounds. The structure has 48 apartments, electric lights, water and sewer systems and private runways.

Special ---

Natural Long Lasting Machineless Wave $4.50

Individual Oil Wave for $2.50

Oil Shampoo and Set 65c

Phone 194 for Appointments

MILDRED'S BEAUTY SHOP

Agnes Boswell — Mildred Howton

Next to Murray-Bell Hardware

Shown above is one of the prettiest ZENITH floor models in a handsome cabinet and priced at $98.50

We will Allow You $10.00 Or More For your old radio

With one of these modern 1939 ZENITH Radios you will not only be able to hear the kind of entertainment you like, but will be in position to keep up with the latest news flashes from all parts of the world. Trade in your old set at these extra special prices and offers. Let us give you a demonstration.

WAR! Keep Abreast of Continually Changing Conditions Through Minute News on one of these Inexpensive Modern Radios

SHOWN ABOVE is the ZENITH 6-Tube set with big black dial for foreign and all wave stations.

$54.50 Is The Selling Price
$10.00 Or More For Your Old Radio

$44.50 is what it costs you

TERMS: $4.00 Cash Down — $4.00 Per Month

LIBERAL DISCOUNT ALLOWED

The manufacturers of the ZENITH RADIOS are anxious to prove that their sets are outstanding. Having reached third place in the radio world, they are pushing toward first place and are making this special $10.00 discount for your old set possible. If possible, we will allow you more in addition. The prices listed here include delivery, installation and terms. All sets fully guaranteed. No carrying charges added.

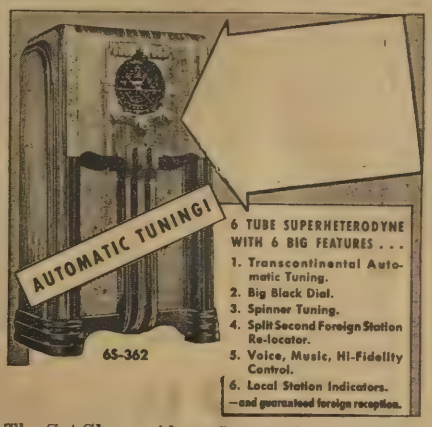

The Set Shown Above Is priced at $79.50
$10 or more for your old set $10.00

Balance....$69.50

TERMS: $6.00 Down — $6.00 Per Month

TIFFIN FURNITURE COMPANY

Sixth St, South of Courthouse CLANTON, ALABAMA

News from Thorsby

MRS. WEBB PARRISH, Correspondent

The Thorsby Home Demonstration Club met for a spend-the-day on Tuesday, September 6th, at the home of Mrs. J. H. Goddard. There were 14 members present to be instructed as well as assist in a demonstration on mattress making. Shortly after the ladies assembled each one lent a helping hand toward the making of an inner-spring mattress, under the direction and assistance of the County Agent, Miss Mattie Io Barber. At the noon hour a bountiful dinner was enjoyed by all present, after which the demonstration was continued until a nice comfortable inner-spring mattress was completed. This demonstration proved to be a very practical and economical demonstration and such to the thrifty home maker. The Club was glad to have as its guest for the day, Mrs. Kennedy from the Mt. Pleasant Club. Miss Anne Watson, Shelby County Agent, also made a short vist. A business meeting was held in the afternoon at which time the following officers were elected for the following year: President, Mrs. Anna Phalin; vice president, Mrs. J H Goddard; Secretary-Treasurer, Mrs. Jim Collins; Reporter, Mrs. Tom Lessley.

Thorsby Institute opened Wednesday at ten o'clock. The details will be given in next week's paper. The Library will be open every school day beginning Thursday, until 4:30, except on Thursday, when it will be closed at 4:00 o'clock. It is not open to the public from twelve to one o'clock.

There will be a reception given by the Ladies Guild on Friday night at 7:30 at Helen Jenkins Hall, to which the faculty, students, trustees, alumni, parents and friends are invited

The Jr. R. A.'s will meet at the Baptist Church next Monday at three o'clock.

The Ladies of the Baptist Church will have a spend-the-day of prayer and a program on Thursday of this week, at the home of Mrs. M. E. Willis Each lady is requested to bring a dish.

Mr. and Mrs. J. H. McFarland and daughter of Talladega spent from Tuesday until Friday here last week with Mr and Mrs. G. F. Harper.

Mrs. Herbert Adams and little son of Gadsden returned home Sunday after visiting with her mother for several days

Mrs. J. C. Jones and son, Jimmy, of Clanton, visited Mrs. Walter Robinson Sunday.

Mr. and Mrs. W. E. Miskelly spent Sunday at Pleasant Grove with Mr. ad Mrs. B. M. Franklin.

Miss Willie Littlejohn is visiting friends in Birmingham this week.

Mr. and Mrs. Spurgeon Wliams of Clanton spent the week end with Mr. and Mrs. B. L. Davenport

Misses Velma, Myrtle and Bertha Lee Price and Govers Price of Pleasant Grove visited Mr and Mrs. W.E. Miskelly Saturday night.

Mr. and Mrs. Love of Birmingham spent Saturday night and Sunday with Mr. and Mrs. John Rowell.

Mr. and Mrs. Harry Thompson spent a couple of days in Tuscaloosa County last week. Mrs. Martha Simpson went over with them where she will teach this coming year.

Mr. and Mrs. R. L. Hill of Birmingham and Miss Evelyn Crosby of Waycross, Ga., were the recent visitors of Mr. and Mrs. R. M. Smith.

Miss Dora Johnson of Anniston spent last week here with Mr. and Mrs. Cary Bean.

Mr. and Mrs. Earl Marcus spent the week end at home. They returned to Atlanta Monday.

Mesdames Spurgeon Calloway, R. R. Franklin, Earl Henley and L. C. Lowery spent last Friday in Birmingham.

Mrs. Evelyn Christ and daughter, Mary, of Haynesville, Aa., spent the week end with Mrs. Anna Villadsen. Mary Christ left Sunday for the University of Alabama ,where she will be a student this year.

Mr. H. L. Collins left Monday for Howard College.

Mr and Mrs. L. C. Lowery spent Monday and Tuesday in Birmingham.

Mrs. Hester Ann Merchant and Helen and Mr. and Mrs. Chester Maddox and family spent Sunday at Pates Chapel with Mr. and Mrs. Wilbert Maddox.

Billie Ann Parrish celebrated her ninth birthday last Friday afternoon with a party at her home. Games and contests were played during the afternoon, after refreshments were served to twenty little girls and boys.

Mr. and Mrs. E. T. Weldon of Clanton, spent Sunday with Mr. and Mrs. R. M. Smith.

The Y W A. will not meet Thursday night of this week as was announced Sunday night. It will be announced later.

Mr. Sam Bentley left last Monday for Auburn, where he will be a student this year.

The Boy Scouts will not go camping Friday as was planned All scouts will meet at the City Hall Friday night at seven o'clock.

Mrs. John Rowell spent last week in Birmingham with her daughter, Mrs. Macon Epsy.

Mrs. Wallace Waites and children have been spending several days with her mother, Mrs. Taylor in LaPine.

Mr. and Mrs. James Tucker and baby have taken an apartment at the home of Mrs. N. Laurell.

Bobby McLeod is spending this week in Butler Springs.

Betty Jo Raybon celebrated her 9th birthday last Saturday afternoon at the home of her grandmother, Mrs. W. H. Raybon. Games were enjoyed until a late hour, when refreshments were served to the following guests. Mary Evelyn Vines, Billie Ann Parrish, Eula Jean Belter, Eloise Piper, Bennie Jean and Pat Gamble, Bonnie B. Manning, Charlene Williams, James Frank Thompson, Jacqueline Sorrell, Mary Frances Collins, Dion and Peggy Raybon.

J. Mell Martin & Sons

Funeral Directors

Ambulance Service Funeral Supplies

FLOWERS FOR ALL OCCASIONS

Clanton Phones 10, 9, and 2 Ala.

1-6-pc

HOWARD BROTHERS

FRESH CUT FLOWERS

For All Occasions

FUNERAL DESIGNS

Thorsby Phone 77 Alabama

1-6-12Mpd.

Hospital News

Mrs. W. M. Davis and baby, who was named Paul Robinson Davis, returned home last week.

Mr. John Bryant of near Maplesville was admitted to the hospital last Friday with a compound fracture of the leg.

Mrs. E. G. Boaz of Columbiana was discharged last Tuesday having recovered from an operation from appendicitis.

Miss Lera Bone was admitted to the hospital last Sunday.

Master Willie Claude Baker, son of the City Mail Carrier, Mr. Claude Baker, was operated on for appendicitis Monday.

Mrs. Walter Anderson went home last week.

Mrs. Cleedie Easterling returned to her home last week.

Rev. J. A. Raines came in with a broken arm and dislocated elbow last week

Mr. William Brown of Birmingham was brought in from an automobile wreck and lived only a short while. Three others, Mrs. William Brown, T. C. Brown and Miss Thelma Bain, who were injured in the wreck were able to be discharged in a short while.

Miss Ida Mae Popwell had her tonsils removed recently.

Mr. Thomas Wright, a stranger, who was injured by a hit and run driver on the highway, after lingering for about four weeks, died Sept. 9th.

Kellard Wilson, colored, who was seriously injured about a month ago when thrown from a truck, was able to go home last week.

Mr. And Mrs. Chambers Celebrate Seventieth Wedding Anniversary

The Seventieth Wedding Anniversary of Mr. and Mrs. J. T. Chambers was celebratd Sunday, September 4th. Mr. Chambers has reached the ripe old age of ninety years, he attended the old soldiers' reunion held in Pittsburgh in May. Mrs. Chambers is eighty-seven. To this union was born eleven children, seven now living. There are fifty or more grandchildren, seventy-five great grandchildren and twenty or more great great grandchildren. The oldest of the five generation are Mr. and Mrs. J. T. Chambers, Mrs. Emma Duke, Mr. W. E. Adams, Mrs D. M. Jones and Charles Jones, ten years old.

Those attending this happy occasion were Mr and Mrs. Oliver Chambers and family, Mrs. Mattie Lenoir and daughter, Mrs. Belujah Lenoir and baby, Mr. and Mrs. Basco Chambers and baby, Mr. and Mrs. Plato Chambers and baby, Mr. and Mrs. Union Chambers and baby.

Messrs. Angelus, Robert, and Calvin Chambers, Misses Willie T. and Louise Chambers all of Maplesville. Mr. and Mrs. Moody Chambers of Clanton, Mrs. Emma Duke and family, Mr. and Mrs. W. E. Adams and children, Mr. and Mrs. D. M. Jones and two children and Mr. and Mrs. L. W. Little and two children all of Billingsley.

Mr. and Mrs. C. L. Adams and Mr. and Mrs. J. T. Adams of Birmingham, Mr. and Mrs. George Askins and daughter, Mrs. Zeddie Abbott and daughter of Autaugaville, Mr. and Mrs. Sam Turner of Pletcher and their son, Mr. Alvin Turner and two children of Selma, Mr. and Mrs. Irvin Short and three children of Maplesville, Mrs. Gertie Poole and grandson of Montgomery, Miss Louise Johnson and Kathleen Perry of Maplesville, Miss Ruth White of Selma and Mrs. J.H. Limbrick of Billingsley.

At noon a bountiful dinner was spread which was enjoyed by all.

We hope we are not selfish in asking God to give us many more occasions like this.

J. B. ATKINSON

Attorney-at-Law

Office over the New Parisian Store

COTTON GINNING REPORT

Census report shows that 81 bales of cotton were ginned in Chilton County from the crop of 1938 prior to September 1, as compared with 245 bales for the crop of 1937.

—V. C. McKee, Special Agent

Mr. and Mrs. Ben Tyus and daughter, Billie Ruth, of Birmingham, spent last week with their parents, Mr. and Mrs. Ben Tyus.

It Pays To Trade In Clanton!

STEP LIVELY, PLEASE

Here's a gore pump with dressmaker pintucking that is so flexible and attractive that your foot will take new life with the very first step. Fashioned in black kid, its very appearance—plus that smart high heel—puts it at the head of the fashion parade. And other smart styles at the same low price.

Levine Bros.

—Clanton—

MARVELS THAT KEEP YOUR ELECTRIC SERVICE DEPENDABLE

—No. 2 of a Series—

"In a recent series of advertisements, I told you about some of the men and women who help keep your Alabama Power electric service dependable. This series, which I hope you'll read, tells about some of the 'Miracle Machines' developed by private industry which utilize or combat the forces of Nature so your electric service will be the best you can get for the money."
—REDDY KILOWATT

Gives Electricity Additional "ZIP" To Get There; Takes Out Some of the "ZIP" So You Can Use It

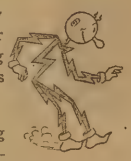

THAT'S the transformer, which to you may look like a plain or corrugated square or round painted iron box on a pole, or a gleaming battery of huge, mysterious appearing cylinders at a substation, such as you see in the picture.

The transformers located at the generating plants give the freshly generated electricity additional "Zip"—that is, they increase its voltage—to force it over the long transmission lines to the general locations where it is to be used. Arriving there, the electricity passes through one or more additional transformers which hold back some of the "Zip," so that when it reaches your home or place of business, your school or church, it is at the right voltage for use in the electrical devices which make living and working today so much easier than in earlier days.

You can rely on the dependability of Alabama Power Company electric service, because in the design and construction of its electrical transmission and distribution systems, its engineers have specified numerous transformers and much other equipment of the right size and kind placed at all points where needed, and have on hand spares for replacements on the rare occasions when they are needed.

ALABAMA POWER COMPANY

A Private Agency for the Public Good

WITH YOUR HOME Demonstration Agent

CONDUCTED BY MISS MATTIE JO BARBER

Minooka Cub

Twenty-two were present at a spend-the-day meeting at the home of Mrs. H. F. Virgin when the Minooka Home Demonstration Cub met for a demonstration on mattress making.

Officers elected to serve for the next year are: President, Mrs. Harry Anderson; Vice-President, Mrs. Hoyt Cleveland; Secretary and Treasurer, Mrs. Nannie Williams; Asst. Sec and Treas. Mrs. Pearl Anderson; Reporter, Mrs. W. E. Broadhead; County Council representative, Mrs. H. F Virgin; Scholarship chairman, Mrs. Edna Gilbert; Farm Bureau chairman, Mrs. P. J. Brady; Citizenship chairman, Mrs. C. B. Martin; Recreation chairman, Mrs. Sara Crim; Leaders, Mrs. Anne Aldridge, Mrs. Hoyt Cleveland, Mrs. P. J. Brady and Mrs. Pearl Anderson.

Suggestions for planting the Fall Garden and measures to take in insect pest control were given by the Home Agent who also gave the demonstration.

Mrs. G. E. Sencer, retiring President, presided over the business meeting. The Club welcomed Mrs. Sara Crim as a new member.

Verbena Club

Verbena Home Demonstration Club had a most unusual meeting when the Club made a mattress from cotton owned by Mr. A. J. Bullard which was ginned nine years ago. Another point of interest that added to the meeting was the fact that four generations of one family was present. Mr. Bullard, one daughter, three granddaughters, and five great-granddaughters.

Officers were elected to serve for the next year. They are as follows:

President, Mrs. Dera Dansby; Vice-President, Mrs. Lillie Murray; Sec. and Treas., Miss Irma Thrailkill; Recreational Chairman, Miss Bessie Gilmore; Leaders, Mrs. Lucile Adams, Mrs. Claude Downs, Miss Merle Burkhalter, Mrs. Lena Cobern.

Dinner was served picnic style. 20 members and several visitors were present.

The demonstration was given by the Home Agent.

Enterprise Club

The Enterprise Home Demonstration Club held its regular September meeting at the home of Mrs. F. J. Thomas with Mrs. G. M. Jones, President, in charge.

Plans were made to have a demonstration on mattress making at the home of Mrs. F. J. Thomas on Friday, September 23, beginning at 8:00 o'clock. All person interested are urged to attend this demonstration whether they are club members or not. Each person is asked to bring one dish of food to contribute toward the lunch.

The following will serve as officers for the year 1938-39: President, Mrs. J. F. Jones; Vice-president, Mrs. G.L. Wilkins; Sec., Miss Louise Jones; Leaders, Mrs. F. J. Thomas, Mrs. C. L. Wilkins and Mrs. L. E. Boockholdt.

Shoults Club

It was with feelings of pride and pleasure that the Shoults Home Demonstration Club members had when they held their meeting in the newly constructed Community house for the first time

The Club was re-organized recently and the following officers were elected: President, Mrs. Joe B. Hicks; Vice President, Mrs. Bessie Garner; Sec., Miss Lucy Walker; Leader, Mrs. John Moore and Mrs. George Shoults.; Co. Council representative, Mrs. Willlie Hicks.

Each member agreed to bring one egg with them to Club meetings. The eggs are to be sold and the money will be placed in the Club treasury.

The Home Agent led a discussion on Fall Gardening and planning the year's food supply. The Club welcomed Mrs. J. R. Bearden as a new member.

Mrs. Bessie Garner presided over the meeting. The members were present.

ALL-DAY SINGING AT PRATTVILLE SUNDAY, SEPTEMBER 18

Nert Sunday, September 18th, beginning at 10 o'clock A.M., the Four-County Melodians will hold an all-day singing convention in the Autauga Courthouse Auditorium, Prattville, Ala. Many of the most successful song directors and outstanding singers of Autauga, Chilton, Elmore, Montgomery and other counties will be there and participate. There will be spiritual feasts, social feasts and dinner on the ground. An interesting and instructive program is promised. All who can sing and all who can listen are hereby cordially invited.

NOTICE

STATE OF ALABAMA,
CHILTON COUNTY

Notice is hereby given that the undersigned Elna Roberts was by the Probate Court of Chilton County, Alabama, on the 30th day of August, 1938, appointed Administratrix of the Estate of W. H. Sartor, deceased. All persons having claims against said Estate are notified to present the same within the time allowed by Law or that the same will be barred.

This the 6th day of September, 1938.

ELNA ROBERTS,
Administratrix of the Estate of W. H Sartor, deceased. 9-8-3tcG.

LEGAL NOTICE

State of Alabama, Chilton County.

By virtue of an order of Hon. J. Lee Smith, Judge of Probate of Chilton County, Alabama, made on the 29th day of August, 1938, I, Grady Reynolds, the Commissioner named in said order will sell to the highest bidder for cash at public sale at the place hereinafter designated between the hours of 11 A.M. and 4 P.M., on Saturday, October 1, 1938, for the purpose of distribution among Ellen J. Price, Lula M. Cooper Mamie O. Howard, Elbert T. Price, Booker T. Price, Claud M. Price, C. T. Price, Mary Foster, Sadie Belle Foster and Callie Foster, the joint owners of said lands as hereinafter named for partition, the following described lands, to-wit:

The Southwest Quarter of the Northeast Quarter; Southeast Quarter of the Northwest Quarter; the Souh one-half of the Southwest Quarter of the Northwest Quarter; East one-half of the Northwest Quarter of the Southwest Quarter; North one-half of the Northeast Quarter of the Southwest Quarter all of the Northwest Quarter of the Southeast Quarter lying South of Verbena and Kincheon public road, except one and one-half acres reserved for a school, said lands being known as the Albert Price home place and containing one hundred seventy-eight ad one-half (178½) acres, more or less, all in Section 3, Township 20, Range 15, in Chilton County Alabama.

Said above described property will be sold in front of the Court House door of Chilton County, Alabama, on the date hereinabove mentioned.

This the 29th day of August, 1938.

GRADY REYNOLDS,
9-1-3tcRR. Commissioner.

DR. O. C. MASTIN
Wedowee, Alabama
Will Send by mail postpaid, 4 ounces of his Antiseptodyne. (Blood Poison Medicine) For fifty cents. Pint, $1.50

MOST "TROUBLES" *Never* HAPPEN

YOUR VOICE, when it takes a trip by telephone, travels over a delicately balanced and highly complex electrical system. Hundreds of things could happen to break up your voice's path. Most of them never do.

These potential "troubles" rarely materialize because the men who direct and operate your telephone system have not been satisfied merely to repair damage after it has taken place. They have demanded that weak spots be sought out and corrected beforehand. All the nineteen thousand Southern Bell employes, in one way or another, join in this effort.

Subscribers' lines are checked periodically from the local testboards. The intricate equipment in the central office is tested constantly, particularly the relays and contacts. Emergency power supplies are provided.

Underground cables are filled with gas to detect leaks in the cable sheath. Aerial cables are checked, open wire lines are patrolled, to stop the "breaks" before they occur.

Men and money are required to do this never-ending job of "preventive maintenance," but the work is in keeping with the Bell System's aim to give you a telephone service that "is more and more free from errors, imperfections and delays."

SOUTHERN BELL TELEPHONE AND TELEGRAPH COMPANY
INCORPORATED

Rules Given Out For Poultry Exhibit At County Fair

In the Chilton County Fair there will be held our first Poultry Exhibit. We all want it to be a huge success, but before the exhibit will be worthwhile all poultry producers will need to take part, that part is by bringing their poultry to the Fair.

The prizes are as listed below:

Best pen of three hens (any breed), $4.00; Second best pen of three hens (any breed), 100 pounds of feed; third best pen of 3 hens (any breed), 50 lbs. feed; Best pen of three pullets (any breed, $3.50; second best pen of three pullets (any breed), 100 lbs of feed; third best pen of three pullets (any breed), 50 pounds of feed; best male bird (any breed and age), 100 lbs. of feed.

Poultry will have to be brought in by 9:00 o'clock Thursday morning, September 22. Coops will be furnished. Your chickens will be well cared for.

If you can enter an exhibit please do. also notify some of the County Fair officials, Vocational Agriculture Teachers or the County Agent.

It Pays To Trade In Clanton!

EX-SOLDIERS WANTED

Former Regular Army Soldiers under 36 years of age honorably discharged within the last three years, single and in good health are wanted for the Regular Army Reserve.

After enlistment, these men remain at home on their regular jobs, except in case of a National emergency.

Ex-Soldiers enlisting in the Regular Army Reserve receive $24 per year and are not required to attend summer or other training camps.

This offers former soldiers an opportunity to earn additional money, also to continue serving their country and materially strengthen the National Defense.

Full particulars concerning enlistment may be secured from the Army Recruiting Agent, Post Office Building, Montgomery, Aabama; Dothan, Alabama; Birmingham, Alabama; Gadsden, Alabama; Decatur, Alabama; Memphis, Tennessee; Nashville, Tenn and Knoxville, Tenn.

Members of the regular Army Reserve are not barred from reenlisting in the Reguar Army at any time, if they should so desire.

When Mrs. William Gift, 77, of Anderson, Ind., rubbed her aching leg a needle emerged. Then she remembered swallowing it more than 50 years ago.

BOND SALE NOTICE CITY OF CLANTON PUBLIC IMPROVEMENT BONDS IN THE AMOUNT OF $20,000

Sealed bids will be received by the City Council of the City of Clanton, Alabama, at the office of the City Clerk in said City until eleven oclock A.M. on the 20th day of September, 1938, for the purchase of $20,000.00 Public Improvement Bonds of said City of Clanton, dated September 1, 1938, and payable on the 1st day of September, as follows:

$2000 in each of the years 1939 to 1948, both inclusive.

Said bonds are in the denomination of $1000 and bear interest at the rate of five per centum per annum, payable semi-annually on the 1st days of March and September of each year and are payable at The Peoples Savings Bank, a banking corporation, in Clanton, Alabama, in any coin or currency, which on the respective dates of payment of the principal of and interest on the bonds, is legal tender for the payment of public and private debts. These bonds aggregating in principal amount $20,000, were authorized by an ordinance passed and adopted by the City Council at a special meeting in the City Hall on Tuesday, August 30, 1938, and the principal amount of said bonds is for the purpose of providing funds to pay the cost of paving and improving the streets and constructing storm water sewers and drainage for said City of Clanton.

Said bonds will be sold to the highest bidder and the right is reserved to reject any and all bids for the purchase of said bonds and all communications relative thereto should be addressed to C. H. Pipes, City Clerk, Clanton, Alabama.

Dated this the 30th day of August, 1938.

9-8-2tc.

C. FENN JONES,
Mayor of City of Clanton, Alabama.

The largest feet in all England are believed to be those of a Durham woman. She takes a size 21 shoe.

NOTICE

State of Alabama, Chilton County.
In the Circuit Court of Chilton County, Alabama.
In The Matter of The Estate of A. C. Smith, Deceased:

Letters of Administration on the estate of A. C. Smith, deceased, having been granted to the undersigned on the 7th day of September, 1938, by the Circuit Court of Chilton County, Alabama, in Equity, where said estate is now pending, notice is hereby given that all persons having claims against said estate are hereby required to present the same within the time allowed by law or said claims will be barred.

MAE DENNIS,
Administratrix of the Estate of A. C. Smith, Deceased. 9- 8-3tcA.

NOTICE OF APPLICATION FOR PARDON OR PAROLE

Notice is hereby given that the undersigned Howard Rush, who was convicted in the March, 1938 term of Circuit Court of Chilton County for the offense of manufacturing whiskey and possession of a still, and given a sentence of one year and a day in the penitentiary, will make application to the Pardon Board and Governor of Alabama for a Pardon or Parole from said sentence.

This the 7th day of September, 1938.

9-1-2tcBF HOWARD RUSH.

NOTICE

Estate of Alfred L. Collins, Deceased.
Probate Court.

Letters of Administration on the estate of said deceased having been granted to the undersigned on the 7th day of September, 1938, by the Hon. J. Lee Smith, Judge of the Probate Court of Chilton County, notice is hereby given that all persons having claims against said estate are hereby required to present the same within time allowed by law or the same will be barred.

9 8-3tcA. NORA COLLINS.

REYNOLDS & REYNOLDS
Attorneys-at-Law
Office Opposite Court House
Clanton, Ala.

POPWELL
Radio
And
Refrigeration
SERVICE
—General Repairs—
Radio — Parts — Supplies
Phone 42 — — — Clanton

Singer Sewing Machines
New for sale, or I will buy, sell, trade or what have you. I guarantee to sell used machines for less—come to see me. I have anything you may want, or I will get it for you.
Call on me for any repair service and all machine parts.
Also see me for any kind of Life Insurance.
SINGER SEWING MACHINE SHOP
Next door to Calloway's Drug Store—Main Street
JAMES H. DANIEL Clanton, Alabama
(6996Mc)

AUTO PAINTING
Make your car look new

RADIATORS
Cleaned and Repaired

GIBBONS GARAGE
ON HIGHWAY — Thorsby, Alabama
GENERAL AUTO REPAIRING
"WE SPECIALIZE IN BODY AND FENDER WORK"
Come in and get our prices on your work. We are always pleased to figure with you, even if you are not ready to have your work done.

Bargains in New and Used Parts —Tires, Tubes and Accessories

We Weld Anything But the Break of Day and Broken Hearts

5-19-38—6 M. pd.

Verbena Sportsman Hopes Way Can Be Found To Aid Sport-Loving Citizens

—o—

There is a large number of us in Alabama who love the field, the wood, the water, rod and gun and for several reasons cannot take part in fishing rodeos, deer and turkey hunts which are held for a lucky few each year. We have to satisfy our love for shooting game and for fishing near our home grounds and we thoroughly observe all of the State's game laws regarding seasons and limits of fish and game.

"In line with all the other game laws which are good and right, we see no earthly reason why baiting a dove field should be unsportsmanlike or unlawful, just as there is a limit fixed on the number of fish caught and the number of quail killed in a day.

"I believe every man and woman in Alabama who loves to shoot at doves would be entirely willing to have a limit fixed on the number of doves killed and invite the game warden to be present and bring his musket with him and take part in shooting at doves in a baited field.

"The law against baiting a dove field is nearly as foolish today as was our so-called prohibition laws of other days. Liquor was sold right on through Prohibition days and shooting doves over a baited field has been done and will continue to be done all over Alabama no matter how many laws are against it.

"What we would ike to do is to be allowed to bait a field, invite other decent sportsmen and the game warden and be able to shoot at these swift flying targets without having to look in all directions after each shot to see if a fee-loving game warden or some hateful neighbor is watching to arrest us for having harmless pleasure. Any half decent sportsman would be willing to stop shooting with a bag of twenty or twenty-five doves and feel elated.

"From past experiences and observation, shooting doves over a baited field certainly does not decrease the number of doves each year in the State. There is no reason why the law regarding shooting doves should not be consistent with other game laws and thus help each decent-sport-loving man and woman to be law-abiding.

"I trust that the game warden and Alabama sportsmen wil aid us in this plea for legal dove baiting.

"S. L. GIBSON."

—o-o-o—

MISS KATHRYN RUTLAND HONORED ON BIRTHDAY

—o—

On Wednesday, September 7th, a host of little friends gathered at the home of little Miss Rutland and honored her with a birthday party. Outdoor games were played and then the little guests were served refreshments.

Those enjoying this little occasion were: Misses Lela Mae Plott, Millicent Deramus, Margaret Howard, Ida Gray Dansby, Gene Ware, Virginia Davis, Virginia Spear, Helen Duren, Louise Murray, Carolyn Deramus, Master William DuBose and the honoree, little Miss Kathryn Rutland.

—o-o-o—

SINGING AT ENTERPRISE JR. HIGH SCHOOL, SAT. SEPT. 17TH

—o—

There will be a singing at Enterprise Jr. High School auditorium Saturday night, September 17. Everybody has an invitation to come and bring their new books, beginning at 7:30 o'clock. Refreshments will be offered for sale for the purpose of paying for the piano at Pleasant Valley Church.

The Alabama Four, Burkhalter and Cooper Quartettes will be present and everybody come.

—o—

CHILTON COUNTY STUDENTS ON LIVINGSTON HONOR ROLL

—o—

Three students from Chilton County made the honor roll for the second term of the 1938 summer session of Livingston State Teachers Colege, according to G. S. Sisk, registrar.

Those attaining the honor are Loyce Baker, Jewel Taylor, and Elsie Conway.

Sees Greater Buying Power For County

P. W. LITCHFIELD

Purchasing power of 1,893 light car owners in Chilton County has been increased during the past 12 years by $64,172.70 according to M. Z. Atchison, local Goodyear dealer.

These figures are based on a nationwide study just completed by P. W. Litchfield, president of The Goodyear Tire & Rubber Co., Akron, Ohio.

"In the United States today there are 15,260,226 individuals who may be identified as a distinct group through their ownership of light automobiles in the Ford, Plymouth and Chevrolet class," Mr. Litchfield said. "They comprise about 64 per cent of the nation's car owners and, taken with their families, account for almost one-half the nation's total population. Improvements in product and method made by the tire industry during the past 12 years have brought to each individual in this group today a saving of $33.90 in his annual tire bill."

For proof of his statement, Mr. Litchfield cites the fact that tires used on light cars today give an average of 26,590 miles of service, as compared with 14,200 miles delivered by light car tires in 1926; that a tire and tube now costs $19.35 as compared with $23.95 in 1926; that today's tire gives $44.78 worth of mileage on the basis of 1926 values, thus reducing the consumer's tire bill by $25.43 per tire. As the average tire is in service three years, savings for one year is $8.47 2-3, and on four tires for one year is $33.90.

"With $33.90 released to him for other purposes, he may pay a month's rent for an average urban home, buy an extra average suit of men's clothes or overcoat, pay an average family grocery bill for one month, or buy enough gas and oil for a 2,500 mile auto trip," the Goodyear executive continued. "Thus can the amount of the saving be translated into definite, tangible improvements in the living standards of the individual."

—o-o-o—

PATES CHAPEL

Last Saturday and Sunday were our regular preaching days.

Everybody remember next Saturday night the G. A. girls are having a weiner roast. Everybody come and have a good time and remember everybody bring a pound of weiners and everybody bring a loaf of bread. Come to Miss Athalee Prices to find it. We are planning to have some good music and a cake for the pretty girl so everybody come and have a good time.

—o-o-o—

NOTICE

—o—

State of Alabama
Chilton County.
Probate Court

TO Llewelln G. Ludwig, who resides in the City of Los Angeles, State of California and Edgar Rickard, who resides at Fort Benning, in the State of Georgia:

You will please take notice that on the 30the day of August, 1938, a certain paper in writing purporting to be the Last Will and Testament of Mattie Hand, deceased, was filed in my office for Probate by Wallace G. Hand and that the 24th day of September 1938, was appointed a day for the hearing thereof, at which time you can appear and contest the same if you see proper.

Given under my hand this the 30th day of August, 1938.

J. LEE SMITH
Judge of Probate

9-1-3tc.

MT. CARMEL

Next Sunday is our all-day singing and everyone is invited to spend the day. Bring your new song books.

The social given by the G. A.'s at the home of Miss Gladys Oden Saturday night was enjoyed by a large crowd. Games were played until a late hour, after which cake and ice cream were served. The ladies are planning another social for members of the B. A. U. in the near future.

There will be no preaching next Sunday due to the singing.

Brother Nix was reelected as pastor for another year.

Mrs. E. L. Jarrett of Montgomery spent part of last week with her brother, H S. Sewell.

Mr. and Mrs. Blow of Pates Chapel spent Sunday with Mr. and Mrs. L.P. Watley.

Mr and Mrs. Bill Foshee, Mrs. Cleasie Foshee and Mr. Leslie Foshee were the Sunday visitors of Mr. and Mrs. Silas Oden.

We appreciate the good sermon Bro. B. Lawrence brought to us recently.

Mrs. Crayton Lenori and children spent Sunday with relatives in the Liberty Hill Community.

Mrs. T. R .Sims returned home last Friday after spending several days at Jemison.

Mr. and Mrs. H. S. Sewell attended preaching services at Pates Chapel on Sunday.

Everybody remember the singing to be held next Sunday.

—o-o-o—

MARY JANE MOORE, AGE 93, SUCCUMBS AT HOME OF SON

—o—

Mrs. Mary Jane Moore, age 93, died at the home of her son, W. C. Moore of Clanton Route two, last Saturday afternoon. Funeral services were held from the Verbena Baptist Church Sunday afternoon with the Rev. G. G. Williams, pastor, in charge with J. M. Martin & Sons conducting. Interment was in the adjoining cemetery.

Mrs. Moore is survived by three sons W. C., of Clanton route two; W. T. of Birmingham; J. M. of West Point, Ga.; one daughter, Mrs. Eula Hamilton, of Lanett, Ala.

Pallbearers were J. T. Moore, Homer Moore, W. G. Moore, Hiram Moore, Eddie Moore, George Moore and Hiram Hamilton.

DR. CHARLES R. MOORE
General Practice of Medicine
Office Next Door to City Hall
Clanton, - - - - Ala.

Verbena News

—o—

Mr. and Mrs. Louie Allen and children and Mrs. L. H. Messer have returned from a visit with relatives in Selma.

Miss Mary Lou and Mr. Joseph Gaines, Jr., visited relatives in Wetumpka during the week end.

Mr. Charles Deason spent the week end with Mr. and Mrs. Will Strock and Miss Frances Strock.

Miss Florence Sawyer of Wetumpka spent the week end with Miss Mary Lou Gaines.

Mr. and Mrs. Zack Eiland of Mt. Creek spent Sunday with Dr. and Mrs. John Eiland and family.

Mr. and Mrs. Byrd Mitchell, Sr., Mrs. Merriwether, Mr. Phil and Byrd Mitchell, Jr., of Montgomery visited relatives here Sunday.

Little Katherene Rutland celebrated her fifth birthday with a party at her home last Wednesday afternoon.

Mr. and Mrs. M. H. Adams visited Mr and Mrs. Bill Adams near Rockford last Sunday.

The young people's regular Thursday night meeting at the Methodist Church has been discontinued due to the opening of school.

—o-o-o—

NOTICE

—o—

Rev. A. W. Hayes of Plantersville, wil preach at my home on Lay Dam Road, Sunday night, September 18th, at 7:30 o'clock. All denominations are cordially invited to attend and take part.

—W. U. Headley, Clanton, Rte. 5

—EYES EXAMINED—
—GLASSES FITTED—
DR. G. E. BROWN
Thorsby, Alabama
3-1-4tc.

C. O. LAWRENCE, M.D.
Mullins Bldg.
Phones: Office 186; Res. 31
Office Hours
9 to 11 a.m. and 2 to 5 p.m.
Sundays by appointment only
Special attention to diseases of
Eye, Ear, Nose and Throat

GET PAID FOR HAVING FUN!
You Can Share In
$10,000 CASH PRIZES
And Enjoy
—10 BIG NEW FEATURES—
Beginning in the September 11th
Issue Of
The COMIC WEEKLY
ORDER YOUR COPY NOW
From Your Local Dealer
Or Write Directly To
THE ATLANTA
SUNDAY AMERICAN

VALUE! QUALITY! PERFORMANCE!
R-1
TOPS IN EVERYTHING!
● The popular Goodyear R-1 gives you top-notch value at thrifty prices... Goodyear center-traction grip ... Supertwist Cord blowout protection ... handsome looks. It's a good-looking, sturdy tire — built for long, trouble-free wear.
"LIFETIME GUARANTEE"

4.40-21	$3.55	5.00-19	$4.55
4.75-19	$3.75	5.25-17	$4.70

GOODYEAR R-1
SUPER QUALITY!
GOODYEAR G-3 ALL-WEATHER is the world's first-choice tire ... safest, longest-wearing!
BEST AT LOW PRICE!
GOODYEAR SPEEDWAY is a big dependable low cost tire, with "Lifetime Guarantee."
As Low As $5.85

GOODYEAR BATTERIES
Goodyear batteries match, for dependable, long-life service, the world's greatest tires! A size and type for every need, at prices to fit every pocketbook.
AS LOW AS $4.95

Shell Service Station
Clanton — — — Alabama

WADESCNIAN THEATRE
Thorsby, Ala.
Friday-Saturday—Sept. 16-17
Tex Ritter, in
"ARIZONA DAYS"
Serial, "Blake of Scotland Yard"
1st show 7:00; 2nd show 8:30
Adm. 10c and 20c

WILLIAM C. GOLDEN, M. D.
Office in J. R. Mullins Bldg.
Clanton, Ala.
Office Phone 151 — Res. Phone 202

GLOBE OF DEATH!
A motorcycle circles the inside of an 18-foot cage in vertical loops! Just one of the many thrills at the Alabama State Fair—a solid week of entertainment and education. Over $16,000 offered in cash premiums. Don't miss it!
Out-Of-Town Children Admitted FREE, WED., SEPT. 28th
Glorious Girls in Musical Extravaganza "CAVALCADE OF HITS" EVERY NIGHT
Famous World Championship AUTO RACES Tues., Sept. 27; Sat., Oct. 1
Flash Williams and Auto DEATH FIGHTERS Thursday, Sept. 29
Every Night Theatre-Duffield FIREWORKS
Royal American Mile-Long MIDWAY SHOWS & RIDES Every Day and Night
Agricultural, Live Stock, Commercial, Industrial and Educational EXPOSITION
ADMISSION 25c - - - CHILDREN 10c
ADVANCE SALE TICKETS, 6 FOR $1 AT ALL GREYHOUND BUS STATIONS
SEPT. 26 ALABAMA STATE FAIR BIRMINGHAM OCT. 1ST

CLANTON LODGE
NO. 423, A.F.&A.M.
Meets Every First Saturday and Third Tuesday of Each Month at 7:30 P.M.
All Members Are Urged To Attend

Tax Notice

Collector's & Assessor's Round

WE WILL ATTEND AT THE FOLLOWING TIMES AND PLACES FOR THE PURPOSE OF COLLECTING THE STATE AND COUNTY TAXES FOR CHILTON COUNTY FOR THE YEAR 1938, AND ASSESSING TAXES FOR THE YEAR 1939:

Mullins Academy	Beat 1 Oct. 3	Macedonia	Beat 14 Oct. 18
Enterprise	Beat 6 Oct. 4	Riderville	Beat 8 Oct. 19
Union Grove	Beat 12 Oct. 5	Stanton	Beat 8 Oct. 20
Pletcher	Beat 15 Oct. 6	Jemison	Beat 2 Nov. 21
Providence	Beat 13 Oct. 7	Benson	Beat 3 Nov. 22
Cane Creek	Beat 11 Oct. 10	Verbena	Beat 5 Nov. 23
Mars Hill	Beat 2 Oct. 11	Cooper	Beat 10 Nov. 24
Kincheon	Beat 6 Oct. 12	Maplesville	Beat 7 Nov. 25
Shoults	Beat 7 Oct. 13	Thorsby	Beat 9 Nov. 28
Mineral Springs	Beat 12 Oct. 14	Mountain Creek	Beat 5 Nov. 29
Culp Schoolhouse	Beat 15 Oct. 17	Providence	Beat 16 Nov. 30

Take notice that under the 1935 Revenue Code, it is the duty of every person in each Election Precinct to attend in person on the day of the appointment in your Precinct and then and there render to the Assessor a full and complete list of all the property of which he or she was the owner on the 1st day of October of that year. All taxes and Assessments are Delinquent after December 31st, 1938.

T. L. McKEE, Tax Collector,
A. D. Martin, Tax Assessor.

COLT SHOW

(Continued from Front Page)

Plenty of Prizes

There will be plenty of prizes for the entrants, they stated. In fact there is a possibility that there will be some kind of worthwhile award for every entrant in this special show for colts and mares only. Some of the main awards are as follows: for the best un-bred mare, a free stud fee; for the best unbred filly between the age of 18 months and three years, free stud fee; the best family mare with 2 or more colts (colts not over 3 years), another worthwhile prize.

There will be twenty or more valuable merchandise awards to be made in this special mare and colt show arranged by Dr. Parrish and Mr. Fiquette, that are not listed in the catalogue of the County Fair. They stated they hoped all owners of mares and colts within the County would bring the animals to this special show. A special loud-speaking outfit will be set up for the purpose of announcing the winners, the awards and the merchants who made the awards possible.

Special Horse Race

Another interesting event that is expected to attract wide attention and create a great deal of interest is the special horse race which is also being arranged by Dr. Parrish and Mr. Fiquette, with suitable prizes for the winners.

These races will take place on Friday and Saturday afternoons during the Fair and three prizes will be awarded they stated. Entrants must be untrained horses or mules and untrained riders and all entrants enter the races at their own risk.

These two livestock raisers are to be commended on getting up these two special added attractions for the Fair this year which will enable more owners of horses and colts to show their animals and possibly win one of the valuable prizes. Anyone interested in bringing in an entrant either for the special mare and colt show or for the special race, should get in touch with either Bill Fiquette or Dr. Parrish in Clanton.

HIGHWAY PATROL

(Continued From Front Page)

ted and yesterday that 700,000 driver's license tags are now being distributed to Probate Judges so they will be on hand for issuance when the due date arrives. He estimates that at the present time approximately 310,000 motor vehicles of all types are owned and operated in Alabama, and that driver's licenses will average two to each vehicle.

For the owner of an automobile the driver's license fee is 60 cents, and for additional drivers of the same automobile it is 30 cents. All drivers of a truck, bus, taxicab, ambulance or hearse must, however, obtain a 60-cent license.

Hay can be no better than the meadow from which it is harvested. Good seed of the right crop if seeded at the proper time in a well-prepared seedbed, will usually result in a good stand. Good stands tend to retard growth of weeds and give relatively high yields of hay of desirable texture.

Alabama has more species of trees than the woods of Europe.

Cuba produces ten percent of the world's supply of sugar. Five percent of this production is in the United States.

T. L. McKEE

(Continued from Front Page)

reverse financial condition that many people were in to further their selfish interest. This election fraud and criminal diversion of the right to vote as you please was practiced in the wide open, I repeatedly asked the County papers to call attention to these charges and they did, and no one has denied them. And if we have an honest system of government and retain our liberties then the honest people of this County, State and nation, must elect honest men to their offices.

"I have said before that your officer is no more honest than the vote you cast, if you vote for a crook he will be a crook after you vote for him and it is entirely up to the honest voter to decide wether vote buying, stealing votes and forging votes is dishonest or crooked before you cast your vote in this coming election.

"I think that vote buying, whether it be by money or promise of a job directly or indirectly should be condemned and penalized by law and further I believe that the grand jury should be called and a thorough investigation made before the November election. Though judging from past experience and observation we can not very heavily depend on many of our officials whose oath of office should compel them to have already acted on such election fraud. It would seem that if this lawlessness is not checked by legal court procedure then the indignant and outraged citizens, who have the courage and fortitude to fight such lawlessness will have to take whatever means that they command to stop it. I hope and believe that we will have a fairer election in November than our primaries were but I would like to ask every honest citizen to make it his duty and a part of his business to see that honesty is practiced at the polls and that vote buying is not allowed and if it should be practiced over their counsel and advice, then report it to the grand jury, which, I understand, will be assembled before this term has expired. That is only information, I do not konw that it will ever be called together, but I do know (though I do not buy or drink beer or whiskey) that there is from ten to fifteen bootleg liquor and beer joints in this town and County, some of them on main Street, as well as the hundreds of election law violations that need the grand jury's attention and has been needing it for a considerable time. We all know that we cannot keep drunks off our streets as long as the bootlegger is allowed to sell it in the wide open and all of us know that many of these joints have been running for a year or more and that it is carried on here in the face of the fact that the population of this County voted two to one for it to be Dry.

The reason that we have all these things mentioned above, first is that we do not use enough judgement in selecting our officers, second is because we do not have enough backbone to come out in the open and condemn it, and thirdly, we are too prone to leave the other fellow to look out for the best interest of our County and people. I know and you know that if we leave it to the guidance of an old seasoned politician, that we are headed for the rocks, and my advice to you is to use your own judgement in voting for your officers because a seasoned politician could not have anything but a selfish interest in trying to influence you.

I am with you heart, and soul for honest and efficient government.

"Respectfully,
"T. L. McKee".

Miss Lawrence And Dan Smith Are Married At Impressive Quiet Home Ceremony Sunday

With only a few intimate friends and members of the families present, Miss Sara Lawrence became the bride of Dan Crawford Smith at a quiet, simple, yet pretty and impressive ceremony at the home of the bride in Clanton Sunday afternoon at three o'clock.

The home was tastefully decorated in white and green. In the dining room where the light was supplied by tall burning tapers, the table was centered with a large wedding cake topped with a miniature bride and groom.

The ceremony took place in the spacious living room, where a beautiful improvised altar of banked lillies and greenery furnished a pretty background for the simple ring ceremony, which was performed by the grandfather of the bride, the Rev. J. O. Lawrence of Pritchard and Mobile, who also performed the marriage of the bride's parents.

The bride was charmingly attired in a traveling suit of royal blue with dubonnet accessories. She entered the room on the arm of her father, Dr. C. O. Lawrence, who gave the bride away. The groom had as his best man, Ealon Hocutt, of Auburn.

Lohengrin's wedding march was softly played by Mrs. Barney Roberts who also played Shubert's Serenade during the ceremony, which was preceded by Miss Kathryn Foss singing, "O, Promise Me." The prayer was also rendered by Miss Foss singing, "The Perfect Prayer," with Mrs. Barney Roberts accompanying.

Following the ceremony, refreshment were served to those present with the charming bride performing her duty of cutting the beautiful cake, with Mrs. Billy Smith assisting Mrs. Lawrence in serving.

The bride is the only daughter of Dr. and Mrs. C. O. Lawrence and is one of the most popular and charming young ladies of the younger set of Clanton. She is a graduate of the local high school, attended Huntingdon College, Montgomery, and the University of Alabama, where she has numerous friends and was listed as one of the popular girls of the two colleges.

Mr. Smith is the youngest son of Mrs. Mamie C. Smith and the late P. C. Smith, of Clanton and a native of this County, his family being among some of the first settlers in and around Thorsby. He graduated at the local high school and received his B. S. degree at the Alabama Polytechnic Institute this past term and immediately accepted a position with the Goodyear Tire & Rubber Company, in Akron, Ohio and later in Birmingham.

Following the ceremony the couple left for a short wedding trip after which they will make their home in Birmingham.

MISS C-DELLE DAVIS AND MR. WILLIAM ROY COBB ARE WED

A marriage of social interest was that of Miss C-Delle Davis and William Roy Cobb which took place Sunday morning at the home of Mr. and Mrs. E. H. Davis, parents of the bride.

The ceremony was solemnized at 9 o'clock in the presence of a host of friends and relatives, the Rev. Nails of Plantersville, Ala., officiating.

The music was rendered by Mrs. C. N. Parnell of Maplesville and little Miss Dorothy McCary sang "I Love You Truly." Gleaming white roses and pink dahlias were effectively combined with background of green ferns throughout the living room of the home.

The bride entered with her father who gave her in marriage. A stunning blonde, clad in a two-piece traveling suit of Navy blue with Navy accessories, her bouquet was ferns and pink roses.

After the ceremony light refreshments were served to the guests in the dining room while the table was exquisite in its appointments of vinise point lace, flowers and candle light.

Shortly after the ceremony the bride and groom left for Atlanta.

12 Deaths In 1937 Laid To Cancer Says Local Health Dept.

12 death were attributed to cancer in Chilton County during 1937 according to the County Health Officer, Dr. S. D. Sturkie. The average death rate (per 100,000) for the four-year period 1932-35 was 75.3 for the County as compared with 56.8 for the State and 102.0 for the United States. It is probable, he pointed out, that there occur cases of cancer which are not being recognized as such due to the fact that the x-ray and surgical methods of diagnosis are not being widely employed.

"The exact cause of cancer," he continued, "is still unknown, although there is a vast store of knowledge about how the disease acts within the body. Chronic irratation and inflamation may lead to a formation of cancer, Epithelmas of the lip and mouth have been observed to occur frequently in pipe smokers. After the appearance of the primary growth, cells may break away from the widely growing mass and travel either by the lymph channels or the blood stream itself to internal organs and there set up a secondary growth. This process is known as metastasis and when it has taken place, it is practically impossible to cure the patient."

"Cancer may attack any tissue or organ in the body. A mass or lump in the breast of woman may develop into a carcinoma of the breast. Symptoms of chronic indigestion pain in the pit of the stomach, loss of weight may point to the presence of cancer of the stomach. Frequent urination and inability to void urine in normal quantities may denote the presence of an enlarged prostate in a man; too often this develops into a cancer of the prostate. Not all tumors, however, are cancerous; some are benign and are made up of normal cells which do not grow widely and invade the surrounding tissues.

"The American Medical Association has on record thousands of authenic cases in which cancer has been cured. Modern surgery, radium implantations, and deep x-ray therapy are weapons used by modern medical science in achieving cancer cure. The public needs to heed the warning of the medical profession to avoid the cancer quack. These charlatans by high pressure advertising over the radio, etc., usually promise to cure any type of tumor. They have never contributed any valuable knowledge to the solution of the problem. If we could make use of all the known methods of the treatment of cancer and bring them within the reach of every victim of cancer, then many lives would be saved."

We Wonder, Too

Whenever the so-called Prohibition question comes up for discussion many enthusiastic advocates of the cause indulge in caustic criticism of those who do not agree with them. One reason for the failure of Prohibition was that many of its open supporters had their bootleggers who supplied them with liquor.

And in these days when efforts are being made to make stupid changes in the laws regulating the sale of liquor, one may wonder how many of the violent advocates have "a little fairy" in their homes or offices in the form of a bottle filled with something stronger the beer or wine.—Spartansburg, S.C. Herald.

WANT ADS

FOR RENT—Two furnished rooms. Sink in kitchen. Rooms connect with bath.—Phone 138-J 9-8-2tc

FOR RENT—Newly remodeled 4-room apartment with bath. Best residential section. Phone 74-J. 1tc.

FOR SALE—150 AAA Brown Leghorn 1-year-old Hens. Price 60c each. See Frank Nelson, Jr., Thorsby, Alabama. 9-8-3tpd.

FOR RENT—Six-room frame dwelling close in. Will rent furnished or unfurnished. For information call 147, or apply at News Office. 9-15-2tc

PEACH TREES—Four varieties. I can take your order in 100 lots for five cents each, 18-24. All other trees reasonable. Write me at Thorsby, Ala.—T. J. Cook, Agent, Southern Nursery Co., Winchester, Tenn. 9-1-4tp

PIANOS FOR SALE—We have some really fine pianos out in territory we must sell or move. Write for list of pianos, bargain prices and terms—Cable-Burton Piano Co., 1711-Third Ave., Birmingham, Ala. 9-15-2tc

FOR SALE—My home place containing sixty acres. Pair of mares, mower and rake, milch cows, Jersey bull, brood sow and boar and some plow stocks. Located two miles southeast of Clanton—See or write W. B. Cox, Clanton, Rte. 2. Also have Guernsey bull for service. 9-15-2tp.

WANTED—A young lady to do general work. Pay can do week.—Mrs. Canzada Williams, Clanton, Rte. 1. 1tp

NOTICE—Someone borrowed pruning shears in Spring. Please return them and it will be very much appreciated.—John M. Culp, Rte. 6. 1tp.

RAWLEIGH ROUTE now open. Real opportunity for man who wants permanent, profitable work. Start promptly.—Write Rawleigh's, Dept. ALI-42-K, Memphis, Tenn. 1tc

WANTED TO SELL OR EXCHANGE—Thorsby property (residence and small acreage in city limits) for Clanton real estate—house and lot or acreage. This ad will appear only once.—Write 222, care News, Clanton. 1tp

FOR SALE—Good fresh milch cow. Will sell reasonably for cash. Also fine young mare, weight, 1300 lbs.—See Cleve Mims, 6 miles South of Thorsby. 1tp.

WANTED—Your Bicycle for repairs. All work guaranteed at reasonable price. All bicycles brought for repair will receive a free service this week only. Located back of Sou. Seed & Plant Co.—W. C. Mitchell 9-15-3tc.

FOR SALE—3 White Rock Cockerels, Thompson strain, aso exhibition stock Cornish Games. — Bronson Ruffin, Clanton, Ala. 9-15-1tpd.

LOST—One small, brown shaggy dog. Finder please call News 147. Reward. 9-15-1tpd.

Chilton County 4-H Club News

B. N. IVEY, Assistant County Agent in Charge of 4-H Club Work

Notice!—All Chilton County Exhibitors

I wish to remind you that this Saturday, September 17, is the final date for you to make an entry in the County Fair which is to be held next week.

Several of you have indicated that you would have your livestock in the show but have not turned in an application with me. Therefore, if you intend to show any hogs, beef cattle or dairy cattle please notify me. If you intend to show any poultry notify the Vocational Agricultural Teacher, Mr. J. H. Jackson. If you intend to show any mules, horses or colts notify Dr. Parrish.

Wildlife Conservation Camp Attended By 4-H Boys And Girls

Two boys and two girls were carried to Shocco Springs Thursday, September 8, and returned September 11. They were Cecil Little, from Thomas Jr. Club and Earl Traywick from Mt. Pleasant Club. The girls were Esther Lee Dennis from Thomas Junior Club and Louise Sansom from the Vermont Club.

While this group was at Shocco Springs they received valuable information on wild life subjects such as the building and management of fish ponds, care and number of fish they should stock with, the nesting habits of doves and quail, their shelter and food requirements. Other subjects discussed were beaver and deer. In addition to this information they received much instructions and pleasure in the recreational games planned for them at this resort.

VALUE OF FARM IS RAISED BY USING LEGUMES, AND SUCH

Cullman, Ala.—By the use of winter legumes, cover crops, and improved cultural practices, T. W. Mitchell, Cullman County farmer, has been able to convert a run-down 125-acre farm for which he paid $4,000 in 1928 into one that he values at more than $7,000 today.

When Mr. Mitchell took over this farm it was averaging 15 bushels of corn per acre Realizing that something had to be done to improve the farm and increase yields, he began, upon the advice of his county agent, planting winter legumes and cover crops. Today those same acres are producing fifty bushels or an increase of 35 bushels of corn per acre

Crimson clover, now Mr. Mitchell's favorite legume, was not tried by him until 1935. Prior to that time, vetch and Austrian peas were the main crops. That year, however, he planted 100 pounds of crimson clover seed and was able to save from the crop enough seed to plant 15 acres in 1936. Of this 15 acres, 6 acres were saved for seed. These six acres produced 3,000 pounds which enabled him to plant 55 acres in 1937. That year he bought a harvesting machine and saved 200 pounds of clean seed for himself and some 3,500 pounds for his neighbors. Naturally, therefore, he highly favors crimson clover as a winter legume.

Mr. Mitchell has relied chiefly on cotton, corn, hay and truck crops to supply his income, but last year he began raising livestock and in the future he plans to oncrease his livestock production. His income from livestock last year was $450

Bride, bridegroom, bridesmaids, best man and officiating clergyman at a wedding in Munich were all more than 6 feet tall.

JAMES H. WOOD GIVES PLANS FOR CONSERVATION PRACTICES

With many landowners making arrangements during the summer for renting their land for the next year, now is a good time to plan for conservation farming practices to be carried out, according to Mr. James H. Wood, of the Soil Conservation Area, near Clanton.

Many of the problems of the tenant system can be avoided by a definite understanding in advance as to changes in land use, fields to be set up in strip rotation, and the location of strips of perennial forage crops for erosion control and hay production, he said.

Where renters are interested only in the production of cash crops, if no understanding is reached in advance as to measures which are to be taken to conserve the soil the farm is likely to suffer from serious erosion.

On the other hand, where perennial trips of close-growing hay crops are set up as part of the erosion control program on the farm, the landowner will be in a position in the future to point out to prospective tenants an established source of hay from which he may harvest feed for cows to produce milk for the needs of the family

Landowners who are interested in incorporating erosion control plans in their agreements with renters are invited by Mr. Wood to visit the demonstration area and observe a complete erosion control program in operation on farms in the area.

Soil Conservation workers or County Agent J. W. Fant will be glad to discuss with them measures which can be established on their farms to maintain the fertility of the soil and provide a well-balanced farm program for the tenant family at the same time, Mr. Wood said.

$1.98

Sporty SMARTNESS!

Yes—the "Wedgie" is still taking the feminine world by storm! And once you give this daring calf Wedge Heel your closest scrutiny, you'll be ready to step in—then out—for a merry whirl at the smartest spots. And you'll insist that this perforated, new-type shoe is tops for comfort. In black or tan calf.

LEVINE BROTHERS

Clanton — — — — — Alabama

"For Your Appearance Sake"

A Newer More Modern Beauty Shop

You are cordially invited to attend the opening of our newer, larger and more modern shop on Monday, September 19th, from 1:00 P.M. to 10:00 P.M.

OPEN HOUSE

We want you to inspect our new, cooler shop and see for yourself that it is the most modern beauty shop in this section.

Refreshments will be served and all registered visitors will have an opportunity to win a free Duart Permanent Wave. Everybody is cordially invited, including the men

Phone 168 for Appointment!

MODERN BEAUTY SHOPPE

Upstairs Over A&P Store — — — Clanton

Selected For Community Service Award

CHILTON COUNTY NEWS

One Of Alabama's Best Weeklies

Community Interest In Its Editorial Policy Is The Cornerstone Of This Newspaper.

VOL. XVI | CLANTON, ALABAMA, THURSDAY SEPTEMBER 22, 1938 | EIGHT PAGES | NUMBER 29

REFUND OF 1934 GIN TAX IS EXPLAINED

Refund Of Gin Tax Under 1934 Bankhead Act Is Explained

The following letter, released through the office of County Agent J. W. Fant, and from the Treasury Department, Internal Revenue Service of Birmingham, gives out information about the refunding of gin tax, paid by farmers, under the Bankhead Cotton Control Act of 1934. Mr. Fant stated that there has been some confusion regarding the filing of claims for the refund. Here is the release:

Claims For Refund Of Tax Paid On Cotton Ginning

Carlessness in the preparation of a claim for refund of taxes paid under the Bankhead Cotton Control Act of 1934, with resptct to the ginning of cotton, generally results in the defeat of the claim regardless of its merit.

"Claims for the refund of cotton ginning tax must be carefully prepared in strict conformity with the instructions contained on the back of G. T. Form 111. The claimant must comply with each of said instructions which relates to his claim, the probabalities arevrdV to his claim, otherwise, the probabilities are against the favorable consideration and payment of the claim.

"Over 300 claims for such refunds, which have been filed in this office, have failed to comply with paragraph 5 (b), requiring supporting evidence of the claimant's statement that he paid the ginning tax to the ginner in money. A compliance with this subdivision is absolutely essential to secure the tions are as important.

"In order that your claim may be considered promptly and favorably, it is urged:

1. Write Harwell G. Davis, Collector, Internal Revenue, Birmingham, Ala., for application forms. Study every papagraph of "Instructions" on G. T. Form 111 and comply with every requirement and suggestion contained in the "Instructions"

2. That the claimant type or print his name and address on the first page. If the Collector cannot tell exactly the name and address of the claimant, he will be unable to make the necessary investigation to entitle the claimant to the payment.

3. That the claimant to rthe refund apply in the name the ginner reported to the claimant's taxable cotton of G. T. Form 103. Otherwise, the Collector will not be able to certify that the ginner's G. T. Form 103 shows that the claimant ginned taxable cotton. For instance, If he is listed on G. T. Form 103 a man might be named "J. M. Smith" but be generally known as "Bud Smith".

(Continued to Back Page)

Exhibit At Fair Desire Of Young Enterprise Farmer

"Will you take these please, and place them on exhibit at the Fair," Mrs. H. K. Christiansen, of Thorsby, who has charge of the Women's Handicraft Exhibits at the Chilton County Fair, turned from her work in the office of Miss Mattie Jo Barber, to find a lady, Mrs. John H. Collins, who stated she lived on Clanton, Route Three, profferring three or four attractively pieced quilts.

It seems that Ronald Collins, eleven-year-old son of Mr. and Mrs. John H. Collins, was a member of the Enterprise 4-H Club, and as much discussion had been going on regarding the Fair, which is in progress this week, John had been wondering just what he would place on exhibit to show his interest in the progress of Chilton County. Money was rather scarce around the Collins farm and home, and John had been unable to own a purebred calf or other livestock, which would be eligible for exhibit.

But John had spent his spare time around the home piecing quilts and had become rather adept in the art of arranging the various colors of cloth into attractive quilts. This seemed a solution to his problem, and having three or four completed quilts on hand he asked that his mother arrange for their display at the Fair. She did.

John's exhibit might not win a prize, but no exhibit at the Chilton County Fair of 1938 will have behind it more enthusiasm and interest than that of John Collins of Clanton Route 3.

TRAYWICK-JACKSON

Mr. and Mrs. G. C. Traywick of Haynes, Alabama, announce the marriage of their daughter, Agnes, to C.E. Jackson, of Haynes, Alabama, on March 12, 1938.

Local Man Stabbed By Negro Sunday

Charlie Burnett, well known employee of the Hayes Chevrolet Company here, is in the South Highlands Hospital in Birmingham in a serious condition following an altercation which took place near the J. H. Broadhead Store in West End last Sunday evening.

According to information reaching the News Burnett was stabbed near the heart by a negro youth named Dixie Rush, who fled following the stabbing leaving the knife in the wound. Just what caused the trouble was not learned.

According to Sheriff J. R. Hardy, who investigated the affray, the negro has not been apprehended at this writing but that an early arrest is expected.

COUNTY FAIR ATTRACTING BIG CROWDS

Airport Scene Of Gaiety And Fun; Exhibits Attracting Many Sight-Seers

Chilton County's 1938 Bigger and Better County Fair is well underway with some of the best and largest exhibits ever to be arranged in this County.

Opening last Tuesday afternoon, the Fair began early to attract many visitors and large crowds gathered throughout the Fair Grounds, located at Gragg Field, Chilton County's modern airport.

Wedding Night

Tonight is Wedding Night at the Fair when a well-known young couple will be united in marriage at a public wedding. This couple will receive $25 in cash, the wedding ring, and license free, in addition to other gifts. The ceremony will take place on the stage at nine o'clock tonight.

Tomorrow is Aviation Day at the Fair and several well known aviators of the State will fly to Clanton to put their ships on exhibit. Stunt flying and parachute jumping will be among the features. Those wishing to take an air ride will be given the opportunity.

Saturday is Farmers' Day at the Fair and will be the days of days, without a doubt.

There are two good roads leading to the County Fair and plenty of parking space for automobiles, trucks and wagons. Those coming to the Fair and expecting to spread their dinners will find ideal spots for just such an outing near the Fair Grounds.

Pilots Initiate Six New Members Wednesday

On last Wednesday evening, September 14th, the Clanton Pilots welcomed six new members into their club. Mamie C. Smith, Nolan Meroney, Delilah Grant and Gertie Fiquette had charge of the Initiation Services. After this service, Gertie Fiquette held a "Pilot School Of Pilotism." The Club officers gave various parts on Pilotism, Code of Ethics, Motto, etc. The following members were present: Olive Welch, President, Gertie Fiquette, Sophia Jones, Mamie C. Smith, Ruth Sessions, Bo Searcy, Willie Maude Kelly, Delilah Grant, Zora Guy Smith, Nolen Meroney, Sara Colley Mullins, Gertrude Calloway, Laura Little, Edith Mae Thompson, and new members Merle Brown, Ruth Esco, Lois Foshee, Myra Johnson, Ethel Mae Jones and Barbara Ivey.

EIGHT PERSONS IN MAYOR'S COURT LAST MONDAY MORN.

Eight persons appeared before Mayor C. Fenn Jones last Monday morning to answer to the charges of public drunkeness and driving while intoxicated.

Seven, arraigned for public drunkeness, were fined eight dollars and costs each. One, charged with driving while intoxicated, was fined $50 and costs.

S. L. BROADHEAD IN RADIO REPAIR BUSINESS IN OPELIKA

The friends of S. L. Broadhead, well known young man who hails from Chilton, will be pleased to learn that he is at present in partnership in the radio repair business in Opelka, Ala.

Young Broadhead followed this line of work for some time in Clanton. He has been in Opelika fo rseveral months and has, with his partners, an established business there. He is a member of one of Chilton County's most prominent families.

Miss Annie Brown, daughter of Mr. and Mrs. W. M. Brown, left Monday, September 12 for Montgomery, to attend Draughon Business College.

CITY PLANS WIDENING OF STREET

Will Widen Street Leading From West End To Selma Highway

Plans are underway, according to City officials, to widen the road from the Kincheon road intersection, in West End, to where it joins the Selma Highway. This stretch is about one-half mile in length.

Present plans call for the road to be widened to fifty feet, and improved generally. This is an improvement that has long been needed as there is a good deal of traffic on this stretch. Property owners along the road have cooperated one hundred percent, according to Mayor Jones. The property to be encompassed was donated by the owners and the work will be under the supervision of the City at no expense to those signing the agreement. WPA labor will be used

It is the intention of the City to pave this road under a new Federal grant before many months.

The City has also signed a contract for the drilling of a new well, which is hoped will greatly improve its water supply. The Layne Central Co., of Memphis, Tenn., one of the biggest well drilling companies in the world, will do ths work. This company has guaranteed the City a fifty-gallon per minute supply. Completion of this well is expected within the next twenty days.

KIWANIANS NOT TO MEET FOR THEIR USUAL LUNCHEON

Since most of the members of the Kiwanis Club are assisting with the Chilton County Fair this week, the Club will not meet for its regular weekly luncheon tonight.

Members may make their weekly attendance by reporting to the Secretary, J. Mell Martin, at the Fairgrounds any night this week.—Patterson Hicks, President.

Rev. W. S. Cox To Celebrate Birthday

There will be a homecoming and dinner at the home of Mr. John Cox, at Calera, next Sunday, September 25th, celebrating the eighty-first birthday of Rev. W. S. Cox, well-known veteran minister of this County.

The many friends of Mr. Cox are invited to come and enjoy the day—in fact a general invitation is extended to everyone.

SIX FIRMS OF CITY TO BE BE CLOSED NEXT MONDAY

Six firms of the city will be closed all day next Monday in observance of a Jewish religious holiday.

The firms whose doors will be closed are listed as follows: Levine Brothers, The Parisian Store, Dollar Store, The Eagle Store, The Leader and The Clanton Bargain House.

WILLIAMS-MULLINS

Mr. and Mrs. R. L. Williams, of Thomaston, Alabama, announce the engagement of their daughter, Nell Louise, to Edwin LeGrand Mullins, of Clanton, the marriage to take place October 9th.

Mrs. T. W. Robinson Of Thorsby Succumbs

Funeral services for Mrs. T. W. Robinson, 63, pioneer resident of Thorsby, and member of a widely-known family in this section, were held at 3:30 P.M. last Sunday at the Thorsby Baptist Church with the Rev. J. W. Jones of Columbiana and Rev. M. I. McLeod officiating.

Burial was in the adjoining cemetery with J. Mell Martin & Sons in charge.

Mrs. Robinson is survived by her husband, five daughters, Mrs. C. E. Bice, Pomona, Fla.; Mrs. B. Middleton Palatka, Fla.; Mrs. A. E. Sanders, Clanton; Mrs. E. N. Bentley and Mrs. A. P. Viladsen, Thorsby; two brothers, R. L. Hill and Walter Hill, Birmingham; three sons, Capt Robert Robinson, Washington; Thomas L. Robinson, Campbellton, Fla.; Henry Robinson, Covington, Ga.; two sisters, Mrs. O. P. Whittey Birmingham and Mrs. R. M. Smith, Thorsby.

OUTBREAK OF DIPHTHERIA IN COUNTY

Seven Cases Reported To Health Office Since September 1st

Seven new cases of diphtheria were reported to the County Health Department since the first of September, according t othe bulletin released from the local health office. The outbreak appears limited to the northern section of the County in the vicinity of Jemison and Thorsby. Chilton County parents were urged by the County Health Officer to be to be on the lookout for the appearance of symptoms of diphtheria in their children and to call the family physician without delay. Protection of children against the disease with a single injection of toxoid was stressed by Dr. S. D. Sturkie.

Announcement was made also of the Health exhibit by the Department at the County Fair beginning September 20th. An interesting and educational display of activities is being presented for the benefit of those attending the Fair, it was stated by the health official.

MR. AND MRS PAUL LOCKLEAR PARENTS OF FINE BABY SON

Piggly Wiggly's manager, Paul Locklear, has been greeting his customers with an unusually big smile this past week. The reason for this big smile is William Paul Locklear, Jr., who made his arrival Tuesday night, September 13. Young Locklear weighs six pounds and is termed by his father as "a mighty fine youngster".

Mother and son are doing fine, and the News joins the many friends of Mr. and Mrs. Locklear in extending congratulations.

LEVINE BROTHERS OFFERING OUTSTANDING SUIT VALUES

According to I. S. Levine of Levine Brothers, they have received over 100 new suits in the very latest styles and materials.

Mr. Levine says, "We intend to sell suits this Fall and if you are in the lowest prices ever quoted in Clanton, market for a first class suit at the you may be assured that you can buy wth confidence at this store."

See their large advertisement in this issue.

PUBLIC DEMAND MAKES ANOTHER DR. SCHOLL DEMONSTRATION POSSIBLE

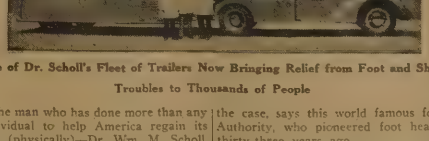

One of Dr. Scholl's Fleet of Trailers Now Bringing Relief from Foot and Shoe Troubles to Thousands of People

The man who has done more than any individual to help America regain its feet (physically)—Dr. Wm. M. Scholl, says that there is really no foot that is too hard to fit—if the shoes of the proper type and construction, and if modern, scientific shoe-fitting methods are employed. Here are some unusual types of feet.

There is the long, thin type of foot; the foot with a painful bunion; crooked, overlapping toes; the short, stubby foot; the foot that has corns or slender toes; and there is the foot with the high arch. When ordinary shoes are fitted in the ordinary manner these feet do present a shoe-fitting problem, but such should not be the case, says this world famous foot Authority, who pioneered foot health thirty-three years ago.

Demonstration In This City Wednesday, Sept. 28 at Levine Brothers Store

In order to prove his point, Dr. Scholl has arranged to have his representatives direct from the Chicago factory visit the above store in order to conduct an all day shoe-fitting demonstration and display of Dr. Scholl's Scientific Shoes.

Every type ,size and width (men's 6 to 14—women's 2½ to 13; widths AAAA to EEE), shoes in proper sizes for children and growing girls will be included. In all, there will be 622 fit-

Continued to Back Page)

Commissioners Preparing For Surfacing On Lay Dam Road

Property Owners Donating Right-Of-Way As Commissioners Push Efforts Along Four And One-Half Miles

Road and street paving in Chilton County is rapidly getting into a very active business and members of the Commissioners Court are how pushing their efforts to secure the necessary right-of-way along four and a half miles on the Lay Dam Road, preparatory for the paving of that distance.

Judge J. Lee Smith advised yesterday that so far this week all property owners on the road whom the Commissioners had contacted had gladly given the desired right-of-way on their property without charge to the County. This is most commendable on the part of these property owners who realize the great need of a paved road to Lay Dam and connecting with the short route to Birmingham.

Judge Smith stated that the plans call for a hundred feet of right-of-way for the entire width of the road which will be approximately twenty feet wide and an eight-inch base when completed

It is also understood that the Alabama Power Company is contributing to the cost of building the road and Farm-To Market project of the government pays for one half of the actual cost of laying the road surface.

Judge Smith also stated that in all probability the State of Alabama would take over the road as soon as it was completed which would save the County a large sum of money in maintenance, which is now coming from the taxpayers of this County. The road will join the City paving at the City limits and extend four an done-half miles out.

MAYOR ASKS THAT CITY USE WATER SPARINGLY

Mayor C. Fenn Jones has issued the plea that citizens of the City use water sparingly until the present crisis in the water supply has abated.

Due to the drought and inability of the present wells to furnish a substantial supply of water at this time, Mayor Jones is asking that no service station accept a car washing job for the next few days.

At present the water available is about fifty gallons per capita, but in case of fire the City would be handicapped, and a dangerous situation present itself unless the present supply is conserved. The cooperation of everyone will be appreciated

Resolutions Passed By Citizens Last Saturday

"Be It Resolved by the people of Chilton County at Mass Meeting assembled in the Courthouse on this 17th day of September, 1938, that we will not vote in the general election in November, 1938, for any candidate for office who solicits or procures any illegal Absentee Ballots for said election.

"Be It Further Resolved that if it comes to our knowledge that votes are being purchased illegally for any candidate that we will give publicity to such transaction, and that we are going to contend for honest and fair elections in Chilton County, and we condemn dishonesty, whether it be on the part of Democrats or Republicans.

"Be It Further Resolved that a committee be appointed by the Chairman of this meeting to solicit each of the candidates for office in the November election to sign the following pledge in reference to said election:

"I, the undersigned candidate for office in the November election, hereby agree that I will not get or permit any

(Continued to back page)

COTTON MILL HAS INTERESTING EXHIBIT AT COUNTY FAIR

The local unit of Alabama Mills has an interesting exhibit at the County Fair this week.

This exhibit was arranged under the supervision of Homer Roberts, Superintendent of the mill, assisted by Charles Foshee, well known young man and employee at the mill, and shows the manufacture of cloth from cotton, illustrated step by step.

EARLE NEWMAN AT FAIR DURING THE ENTIRE WEEK

A communication from Earle Newman, Birmingham aviator, who is well known in Clanton, having visited here and flown around Clato on severaln and flown around on several occasions, stated that he would be at the Fair during the entire week, and that they would be "hopping passengers" during each day.

Mr. Newman, who represents the Glenn Messer Company, of Birmingham, stated they would have a new Aeronca "50" Chief plane at the field.

PUBLIC DRUNKENESS TAKES LEAD IN SHERIFF'S REPORT

Nineteen persons were placed in the County Jail during the past week, according to the records at the office of Sheriff J. R. Hardy. Eight of these were charged with public drunkeness, one for grand larceny grew out of the recent burglary of the B. Lawrence & Sons Store beyond West End, which occurred some time ago. This was the second arrest in the case.

Following is the list of charges and number placed in jail under each of the charges:

Petit Larceny, 1; Burglary and grand larceny, 1; public drunkeness, 8; Driving While Intoxicated, 3; V. P. L., 2; assault, 1; manufacturing whiskey and possessing still, 3.

Hon. Winston Huddleston, Circuit Solicitor, is in Clanton this week attending Court.

COX-BROWN

Mr. and Mrs. H. B. Chapman announce the marriage of their granddaughter, Miss Freddie Cox, to Mr. Arthur Brown, of Clanton. They were married Saturday evening.

Miss Cox has made her home with her grandparents since chidhood.

POOLE'S CROSS ROADS

We are very glad to learn that Mrs. J. R. Owen, of this place is improving after being very ill at her home the past week.

SINGING AT ALPINE

There will be a singing at Alpine the Fourth Sunday afternoon beginning at two o'clock. All singers and lovers of music are invited to come and bring your new song books. There will also be an old-time singing the second Sunday in October. We are especially asking all people over 70 years old to come and spend the day and sometime during the day you will be given a chance to give the history of your life.

FIRST GAME OF FOOTBALL NEXT FRIDAY

C. C. H. S. To Open Season Against Verbena On Local Field

The 1938 edition of the Chilton County High School football Tigers go into action Friday afternoon of this week at 2:30, against the team from Verbena High School.

This year's team is an unknown quantity and Coach Spicer will be much interested to see what his team is to look like under pressure. Much good material was lost from last year's team by graduation. The place of Williamson will be hard to fill, as will the places of Littejohn, Ware, Reynolds, Johnson and others. Of the boys of last year returning fo rthis year, Locklear, Armstrong, Melton and Cooper look best for the backfield. However, some of the first-year boys may take over a starting assignment at any time.

In the line the experienced men are J. W. Johnson, McDowell, L. Jones and Thornton. Much work will have to be done on the line before the charges of the Tiger opponents will be stopped without gains. Coach Spicer has a fair sized squad out each afternoon and if the new candidates come through the team should be as good or better than last year.

The schedule is as follows:

September 23—Verbena in Clanton.
September 30—Isabella in Clanton.
October 7—Maplesville, place pending.
October 14th—Open.
October 21—Sylacauga, there.
October 28—Montevallo in Clanton.
Nov. 4—Wetumpka, there.
Nov. 11—Holtville, in Clanton
Nov. 18—Columbiana, in Clanton.

THE CHILTON COUNTY NEWS

Democracy, For The Right, Always

Published every Thursday at Clanton, Alabama, in the interest of Clanton and the entire Chilton County

Entered in the postoffice of Clanton, Alabama, as second class matter under the Act of Congress of March, 1897.

MEMBER OF ALABAMA PRESS ASSOCIATION

Awarded at Montgomery, Ala., Alabama Press Associaton Trophy for Weekly Newspaper Rendering Greatest Community Service in Alabama. Named One of The Coaches of the "All Alabama Eleven."

BILLY SMITH ———— Publisher
BONNIE HAND ———— Editor
FRANK C. SMITH ———— Business Manager

Advertising Rates on Request

SUBSCRIPTION RATES

One Year ———— $1.50
Six Months ———— .75

Gaining On Death

During the first six months of this year 3,670 automobile deaths were prevented in this country! That is based on a comparison of motor vehicle deaths in the first half of 1938 as against the same period in 1937. The decline in fatalities that began last November carried through encouragingly into July.

So far, so good. But, as the National Safety Council points out, "This is no time to quit in our fight for safety. This is just the beginning." We've won a partial victory. Unremitting effort on the part of every motorist, pedestrian, traffic judge and law enforcement officer is needed if the victory is to be ultimately complete.

Some of the most dangerous driving months lie ahead. Traffic during September is always heavy. And with the coming of the rains, snow and ice, plus the shorter daylight hours of fall and winter, motoring presents new and difficult hazards. There will be no time for standing still and praising past achievements in safety, until December 31 has passed, and the figures are all in.

A saving of 3,670 lives is a magnificent thing. And it shows that traffic accidents, the pessimists to the contrary, can be sharply reduced. During the first half of this year there were more and better organized community and state safety work than ever before. We have gradually learned that sporadic safety campaigns solve no problem, and that permanence and continuity of effort are vital. We are learning what courteous "fixless" law enforcement can do. And we are also learning the excellent results that follow better traffic engineering and scientific control.

You're one of the soldiers in this fight against death. The country needs your help. Keep up the good work—and make it still better.

—o-o-o—

Get Into The Swim

Next month, a week will be given to informing the public of the hazards of one of man's most destructive enemies—uncontrolled fire. Fire Prevention Week, which has been an annual event ever since it was proclaimed by President Wilson more than two decades ago, will begin October 9th and run through the 15th.

A few vivid figures illustrate the importance of the Week. Each year fire destroys about $300,000,000 worth of property directly—and the indirect loss brings the total to the billion-dollar mark. Worse yet, it kills 10,000 people horribly—an average of 27 each day. This is what carelessness, ignorance and incompetence breed.

There isn't a hamlet in the country that won't be reached to some extent through Fire Prevention Week activities. And there isn't a citizen in the country who can provide a sound alibi if he fails to absorb some of the simple facts and information that are all that is needed to prevent and control most fires. Governors of states and other public officials will take part. Insurance organizations will issue pamphlets, run advertisements in newspapers and periodicals and prepare window displays. Fire marshalls and chiefs will speak. Every media of communication involving the spoken and printed word wll be brought into play in a concentrated national effort to make the Week a success.

Believe it or not, fire prevention is fun —even as instruction in fire prevention is nowadays made dramatic and entertaining. It doesn't take much in either time or money. It does pay tremendous dividends. Mark own the date of Fire Prevention Week on your calendar—and get into the swim.

Legend Tells Why Dogwood Is Twisted

The following was handed to us by a friend and was clipped from an article in a newspaper which the friend could not remember. We pass it on to our readers as we believe it one of the best stories of the week:

"The conservation chairmen of Third District are enjoying the following story on the covers of our green notebooks. We want to share it with you:

"At the time of the crucifixion, the dogwood tree attained the size of the oak and other forest trees. So strong and fine was the wood of it that it was chosen for the timber of the cross.

"To be used thus for such a cruel purpose greatly distressed the tree and Jesus nailed upon it sensed this, and in His gentle pity for all sorrows said to it: 'Because of your regret and pity for my sufferings, I will make you this promise: Never again shall the dogwood tree grow large enough to be used for a cross; henceforth it shall be slender, bent and twisted, and its blossoms shall be in the form of a cross —two long petals and two short petals and in the center of the outer edge of each petal there shall be nail prints brown with rust and stained with blood.

"'And in the center of the flower will be a crown of thorns, so that all who see it will remember it was upon a dogwood tree that I was crucified, and this tree shall not be mutiliated or destroyed, but cherished and protected as a reminder of My agony and death upon the cross.'"

—o-o-o—

Republic Of Alabama

Perhaps few people of the present day ever heard of it, but according to Hugh Stanfill, President of the Mobile Chamber Commerce, Alabama for a short time called herself an independent republic, and as such adopted an official flag.

According to Mr. Stanfill, Alabama seceded from the Union in January, 1861, shortly before the beginning of the Civil War, and declared itself the Republic of Alabama. When the Confederate Government was formed at Montgomery in the following month, Alabama became a part of the Confederacy.

The original flag of the Republic of Alabama was kept in the state capitol at Montgomery until that city was occupied by the Federal troops in 1865, when it is said to have been removed by a Union Soldier. It is reported to be now in an Iowa museum.

—o-o-o—

Autumn Is Approaching

The evenings are growing perceptibly shorter. Is it possible fall is approaching? No dissenters are heard, so this must be the case.

Well fall—or autumn, as it is sometimes termed—isn't a bad season as seasons go. Indications are multiplying that this fall may be the best season of 1938.

Business appears to have touched bottom some weeks ago and the slow steady pull upward is undoubtedly under way. This will add materially to fall's attractions.

A week ago schools were well started on the new term. Vacation are over, but not the repitious telling of vacation stories. Everybody is buckling down to the job with renewed zest.

The crisp air of an early autumn morning makes a man feel capable of completely vanquishing the repression single-handed. Multiplied by 120,000,000, this augurs well.

Well, come on fall. Make good your rosy promise.

—o-o-o—

The Money You Live By

An economist recently pointed out the amazing extent to which the average citizen comes in contact with the dollars invested by life insurance companies.

He very possibly lives in a home which was built by life insurance money. The street in front of your home may be paved with money raised through life insurance purchases of municipal bonds. Life insurance companies contributed to the investment in the railroad or street car line in which he travels to work. Life insurance investments in government bonds helped to build the post office where he mails his letters—and the food he eats for lunch may have come from a farm financed by life insurance investments in real property.

The billions of life insurance dollars thus go to make possible the ownership of homes and farms, community expansion and the maintenance of government and its services.

We Observe

By BONNIE HAND

Gone To

Our County Fair

Be Back Next

Week

--Ye Olde Observer

—o-o-o—

GOOD NEIGHBOR FLEET

—o—

The sincerity of the Monroe Doctrine as a declaration of fundamental good neighbor policy is emphasized in a practical manner as the United States Maritime Commission begins operation of a new liner service to the east coast of South America.

Admiral Emory S. Land, chairman of the Commission, announces that 3 of the principal ships of the Panama Pacific Line have been thoroughly recondtioned and outfitted for the new luxury service to the countries below the equator and that they will be put into service. Admiral Land says that they will promote and facilitate trade between the Americas.

He points out that the United States with seven percent of the world's population, consumes half of the world's coffee and we are equally dependent on South America countries for many other products that are essential not only to our national comfort, but to our national economy. In turn they are dependent on a great many of our products. Modern and fast transportation is certain to be the means of expanding this commercial intercourse, as well as strengthening relations between good neighbors

Admiral Land has furnished the slogan: "See The Americas First. Let's Go!" To which the public might respond with good wishes to the newly conditioned ships, named "Brazil", "Uruguay" and "Argentina". Bon Voyage!

—o-o-o—

TRENCH SILO AIDING THE SMALL DAIRYMEN-FARMERS

—o—

The trench silo has solved for many farm renters and farm owners having less than ten of fifteen cows the problem of providing low-cost storage space for feeds, state F. W. Burns livestock specialist of the Alabama Extension Service.

Silos have long been regarded as indispensable to profitable dairy farming but until recently us of a silo has been out of the question for small farm operators. However, quickness and low cost with which the trench silo can be built has surmounted this obstacle, says Mr. Burns.

The trench silo, says Mr. Burns, is usually not more than eight nor less than five feet deep. Depth will depend upon the drainage and the difficulty in drainage. It is not desirable to make the trench deep for capacity, since capacity can be obtained by making the trench wider or by adding length.

"When in doubt as to whether to dig a wide or narrow trench make it narrow," advises Mr. Burns. "A trench that is too wide means spoiled silage if the herd is small. In deciding how wide to make a trench, remember that one cow will eat about a cubic foot of silage a day and that two inches should be taken off daily to prevent spoilage. When the depth and width of a trench are made to suit the soil condition, the length is depended upon for capacity. There is no danger of getting a trench silo too long. At least six feet of length is needed for every month silage is to be fed.

"The trench should be so fileld with silage that the middle is two or three feet higher than the edge. Then straw or hay should be run through the cutter and blown over the silage to the depth of about a foot. This covering should then be wet down thoroughly and the whole covered with at least six inches of dirt."

The silo should be located on well-drained ground, Mr. Burns stresses. By digging back into a hillside and providing a little slope to the bottom, good drainage can be provided.

J. B. ATKINSON
Attorney-at-Law
Office over the New Parisian Store

DRS. GOWAN & GOWAN
General Practice of Dentistry
Office Phone 125-JRes. 123-M
Johnson Bldg.—Clanton
J. E. Gowan — J. S. Gowan

MORAL ECHOES

D. W. Haskew

Liquor's heavy toll in automobile accidents is a well known fact to all. Statisticians tell us that one accident out of every three happening can be traced directly to whiskey. We are not saying that drunken drivers are responsible for one third of the accidents but we are saying that whiskey plays a dangerous part in more than one third of the accidents. A half drunk person is more dangerous than a drunk driver. Recently laboratory tests by a Chicago Motor Club shows that a driver taking one drink is a deadly menace to the road. The more drinks he takes the more deadly he becomes along the highway. A driver may have two mint juleps, he may be able to push a key into the hole without missing it, he may be able to say, "Truly Rural" without twisting his tongue, but he has lost one-third of his ability to judge distance and speed, and more than one-half his care and respect for other folks is destroyed. He becomes a speed demon and is more dangerous than a bull before a red flag. I have this advice to offer, "If you drink, don't drive; If you drive, don't drink."

* * *

In a little city where I was pastor a young man moved in to take a position. The young ladies in a social set were elated over his coming, but one of them made this statement in my presence, "He will not fit into our gang because he refuses to drink." We skip over a period of five months and we take a peep into that same social set and we see that young man among them and he is drinking with them. The sad part of it all was that this young woman worked herself into the esteem of that young man ad she led him to the drink. The young man first of all should have the manhood to not be led wrong by corrupt society, but hear me, any social set of young people who will rope in an honest upright character and lead him astray, merits the wrath of parents, the ridicule of civilization and the justice of God. Some folks are going to meet "woes" when they are not prepared to endure them.

* * *

While I was passing ten men perched on a pile of brick where a building was being erected. I heard one of them say, "I tell you, fellows, I can take a drink of whiskey, or I can let it alone and it does not matter with me." That man was dead wrong. It mattered with him. He was working on a WPA job to be off relief. When a man drinks, it has to be paid for. Someone has got to pay for it. Money spent for whiskey is money wasted. Then too, if that man took a drink he was injured on the inside just that much. His ideals for a sober, sane life were lowered. He showed himself just that much less a real man. Suppose that man could drink or let it alone, don't you think that he would be a much finer man than he would be if he should drink? If a man can drink, or let it alone, he certainly must be a fool to drink. A man standing at a window in a twenty story building, can either jump out or not. He is a fool to jump out when safety is within. If you can drink or let it alone, then why not play the man and let it alone?

* * *

A prominent citizen of Andalusia, Alabama, journeyed to Pensacola, Fla. on business. On passing a certain brewery he looked down a side alley and saw a gathering of boys, colored and white, between the ages of ten and 14, gathered around an open door. He passed on and thought no more about it. But when he passed the same way that afternoon and saw a larger gatherng there he stopped to make inquiry. He was informed that the Brewery was giving away as many as three glasses of beer to boys of that age. This was the allowance for one boy each day. What was that brewery doing? The answer is clear. The manager of that enterprise was training up boys to drink so that later on they could reap not only all the money those boys could earn, but rob them of their future. I knew a man whose son was brought under the influence of just such a demon in human flesh and this man hurried down to the joint where his boy had been served whiskey free, and he settled it with the rum distributor by leaving him mangled on the floor of his saloon. A parent who loves his boy will tear to pieces anything in animal or human flesh that will ruin that boy. It is time that our American citizenship should awake to the peril that is abroad on the whiskey question.

—o-o-o—

ONE CASE OF MALARIA IS REPORTED IN COUNTY AUGUST

—o—

Chilton County was one of the 57 counties from which one or more cases of malaria were reported during the month of August, the State Department of Health announced recently, adding that one case was reported during that month from this County

The ten counties from which no cases of this disease were reported during August are Barbour, Choctaw, Clay, Cleburnt, Coosa, Etowah, Monroe, Pickens, Washington and Winston.

Malaria cases reported from the State as a whole totaled 1,017 in August, as compared wth 650 in July and 765 in August, 1937, the State Health Department announced.

—o-o-o—

Because convicts who work eat too much, Sheriff Carroll of Talbot County, Md., has withdrawn all his prisoners from a county road construction project. He said the jail food bill was running beyond the budget.

DR. CHARLES R. MOORE
General Practice of Medicine
Office Next Door to City Hall
Clanton, - - - - Ala.

PROGRAM

The NEW Wadesonian Theatre
ENTERTAINMENT FOR THE WHOLE FAMILY

Both Houses 10c-25c

TODAY: *"THE TEXANS"*

FRIDAY-SATURDAY MIDNIGHT, SEPT. 23-24
Stan Laurel, Oliver Hardy, In,
"SWISS MISS"
Comedy—"Stroke of Genius"
Serial—"Flash Gordon's Trip To Mars"
1st show, 7:00; 2nd show, 8:30; Midnight show, 10:00

SATURDAY, SEPTEMBER 24TH
Billy Mauch, Bobby Mauch, In,
"PENROD'S TROUBLE DOUBLE"
Comedy—"Stroke of Genius"
Serial—"Flash Gordon's Trip To Mars"
Matinee, 1:30; 1st show Sat. nite, 7:00 2nd show, 8:30

SUNDAY-MONDAY, SEPTEMBER 25-26
Freddie Bartholemew, Meckey Rooney, In,
"LORD JEFF"
Comedy—"That Mothers May Live"
March Of Time No. 13
Matinee Sunday, 1:30; Sunday Nite, 8:45

TUESDAY, SEPTEMBER 26
Edward G. Robinson, In,
'THE AMAZING MR. CLITTERHOUSE"
Comedy—"Porky's Phoney Express

WEDNESDAY-THURSDAY, SEPT. 27 28
Madge Evans, John Boles, In,
"SINNERS IN PARADISE"
Fiction No. 2

OLD HOUSE

FRIDAY-SATURDAY, SEPTEMBER 23-24
Tom Keene, In,
"THE LAW COMMAND"
Serial, "Lone Ranger; "Comedy, "Stocks and Blondes"
1st Show, 7:00; 2nd Show, 8:45; Matinee Sat., 1:30

SUNDAY-MONDAY, SEPTEMBER 25-26
Colin Tapley, Jane Reagan, In,
"BOOLOO"

News from Thorsby

MRS. WEBB PARRISH, Correspondent

Mrs. Elizabeth Hill Robinson, born May 5th, 1875, died September 17th. She was the daughter of the late Robert L. and Elizabeth Hill, one of the oldest families if this section of Alabama. She was a lifelong resident of this county, living here in Thorsby for many years. She was a Charter Member of the Thorsby Baptist Church, and a Charter Member Thorsby Chapter Order of Eastern Star.

She is survived by her husband, T.W. Robinson; three sons, Capt. Robert Robinson, U. S. A., Washington D.C., Thomas L. Robinson of Campbellton, Florida Henry Hill Robinson, Covington, Ga.; five daughters, Mrs. C. E. Bice, Pomona, Fla., Mr. D. B. Middleton, Palakta, Fla., Mrs. E. N. Bentley and Mrs. Arthur Villadsen, of Thorsby and Mrs. A. E. Sanders, Clanton; two brothers, Walter and R. L. Hill of Birmingham; two sisters, Mrs. O.P. Whitley, Birmingham and Mrs. R. M. Smith Thorsby; and nine grandchildren.

Mrs. Robinson was a devoted wife and mother. Her Christian influence over the people of this community will be greatly missed. To know here was to love her. The beautiful floral offerings attested to her many friends.

—o—

There will be regular services at the Baptist Church next Sunday. Everyone is invited to attend. At our last service the Church voted to go to full time. We are hoping this forward step will greatly enlarge the sphere of the Church's usefullness.

All Sunday School teachers are urged to be present at the Teachers Meeting Thursday evening at seven o'clock.

The P. T. A. will meet Friday afternoon at three o'clock at the Thorsby Jr. High School. All members are urged to be present.

The Ladies Guild Social will be held next Thursday afternoon, September 20th, at the home of Mrs. Marie Peterson. Everybody is invited.

Mrs. G. H. Atchison returned to her home in Newton after spending several weeks here with her daughter, Mrs. Homer Carroll.

Mr. and Mrs. William Each of Birmingham spent Sunday with Dr. and Mrs. H. G. Franklin.

Mr. John Rowell of Birmingham spent the week end at home.

Mr. and Mrs. C. B. Mills entertained for dinner last Tuesday night, Mrs. Pauline Pate and Mr. Sam Parnell of Cincinnati, Ohio.

Mrs. Eliza Thompson of Clanton spent Sunday with Mr. and Mrs. Turner Gamble.

Mesdames Earl Henley and R. R. Franklin and Mrs. Spurgeon Calloway and Mrs. Clifford Jones of Clanton spent last Friday in Montgomery.

Mr. and Mrs. Grady Tapscott of Jemison have been spending a few days with Dr. and Mrs. H. G. Franklin and Mr. and Mrs. Herschel Hayes.

Mr. and Mrs Walter Robinson spent Sunday with Mr. and Mrs. Abe Rutherford at Mineral Springs.

Mr. and Mrs. Eugene Davenport and children, and Mrs. Bertha Davenport spent the week end at Pleasant Grove with Mr. and Mrs. J. D. Hayes, and Mr. and Mrs. W. G. Rasberry

Mrs Ludie Lenoir, and Mrs Spurgeon Williams of Clanton spent last Friday with Mr. and Mrs. B. L. Davenport.

Mr. and Mrs. Reno Villadsen and family of Bessemer attended the funeral of Mrs. T. W. Robinson Sunday.

Miss Bertha Littleton of Birmingham spent the week end here with Mr. and Mrs. Emmett Billingsley.

Misses Anna and Nellie Werness and Mrs. J. Lefstead attended the funeral of Mrs. Hilda Horn in Birmingham Sunday.

Miss Mabel Johnson returned to her home Monday after spending three weeks in Birmingham with Mr. and Mrs. Arnold Soberg and Mrs. Norman James.

Mr. Claude Bellenger of Birmingham spent the week end with Mr. and Mrs. W. E. Miskelly.

Mrs. Charles A. Peterson returned home Monday night after visiting in Anniston and Birmingham.

Mr. Zed Robinson of Mobile visited his brother, Roy Robinson, here Sunday.

Mrs. John Childress and children, and Mr. and Mrs. Marvin Davenport spent Sunday with Mr. and Mrs. Hugh Davenport and attended the singing at Mt. Carmel.

Mr. and Mrs. Felix Eiland attended the Old Time Singing at Liberty Hill Sunday.

Mrs. Herbert Lowery and daughter, Barbara Ann, spent the week end in Clanton.

Mr. and Mrs. Wendall Hayes had as their Sunday dinner guests, Mrs. Thomas Moore of Clanton, Mrs. Walter Smith and sons of Collins Chapel, Mr. and Mrs. Bill Hayes, Lodene and C. D. Hayes.

Mr. and Mrs. J. A Hayes and baby, of Clanton, were the guests of Mr. and Mrs. J. H. Goddard last Thursday.

Mr. and Mrs. S. J. Williams of Maynard's Chapel were the Sunday guests of Mr and Mrs. Ethridge Williams.

Eloise, Carrie and Bobby Berry, attended the funeral Monday of their grandmother Berry at Deatsville. They were accompanied by Mrs. L. C. Belter.

Mr. and Mrs. J. M. Bosworth had as their guests of Sunday, Mr and Mrs. Carl Peterson of Ensley, Mr. and Mrs. Turnquist and Mr. and Mrs. Kessler of Irondale, and Mrs. S. A. Thorson of Clanton.

Mesdames J. H. Goddard, C. S. Howard, Tom Lessley, H. K. Christiansen and Anna Phalin attended the Leadership school of the Home Demonstration Club held in Clanton Tuesday.

Mr. J. B. Robinson of Dora, Ala., is spending a few days here with his son, Mr. Roy Robinson and family.

—o—

Thorsby Institute News

Thorsby Institute opened on Wednesday morning, September 14th. The opening exercises were held at 10 o'clock with Miss Helen Jenkins, Principal, presiding. Miss Onieta Klingelhoefer of Beaver, Pa., teacher of Bible and Mathematics, read the scripture, after which Rev. W. P. Lowery of Thorsby gave a few short words of welcome from the Thorsby Institute Trustees. A welcome from the pupils was given by Sarah Nell Collins of Thorsby, a senior. Miss Kathryn Foss of Clanton, teacher of music, gave a vocal solo and two readings were given by Miss E. Laverna Jones of Canton,, South Dakota teacher of History and public speaking. Talks were given by Mr. V. H. Sutlive, teacher of history and science, Mr. H. R. Maddox, Registrar ad Mrs. H. R. Maddox treasurer.

The first Club meetings of the Philomatic Clubs of the Helen Keller Literary Society of Thorsby Institute were held on Friday afternoon, September 16. For the Pushmataha Inez Duke of Randolph was elected student sponsor, Merle Martin, Thorsby, girls' Athletic Manager and Orville Driver, Thorsby Boys' Athletic Manager. The Philomatics elected the following: Lucile McCain, Thorsby, Student sponsor; Anita Fretwell, Hillsboro, Chairman; Doris Parker, Jemison, Secretary; Ruby Lee Wilkes, Brighton, Girls' Athletic Manager and Eugene Higgins Thorsby, Boys' Athletic Manager.

On Friday night in front of Helen Jenkins Hall the Ladies Guild, of which Mrs. James Bosworth s president, gave a reception to the faculty and students of Thorsby Institute. Trustees, alumni and other friends of the school were invited. Various new games were played under the direction of Miss Marguerite Davison. Then Mrs. Relius Franklin announced a program consisting of a piano duet by Miss Kathryn Foss and Miss Peggy Frankklin, followed by reading by Miss Laverna Jones, the new public speaking teacher at the Institute. Miss Kathryn Foss sang a solo, followed by a reading by Mary Louise Reinhardt of Thorsby, an Institute graduate. After the program punch and cakes were served.

If there are students who do not attend Thorsby Institute who wish to take public speaking they may have private lessons at the rate of $3.00 per term or if students wish to form a class they may take at the rate of $1.50 per term.

Rev. F. P. Ensminger, D.D., of Birmingham, who was to have preached at the Congregational Church Sunday, will preach next Sunday at the eleven o'clock service. Everyone is invited.

Rally day Exercises of the Congregational Sunday School will be held at the Sunday School hour Sunday, October 2. An interesting program of music, readings, etc., will be presented.

—o-o-o—

It Pays To Trade in Clanton!

REPORT OF CONDITION OF
THE BANK OF THORSBY
Of Thorsby
In The State of Alabama, At The Close of Business on September 10th, 1938

ASSETS

1. Cash balances with other banks and cash items in process of collection		$ 35,854.41
3. United States Government obligations direct and fully guaranteed		500.00
7. Loans and discounts		99,396.52
8. Overdrafts		95
9. Banking house owned, furniture and fixtures		2,160.00
16. Total Assets		**$137,911.88**

LIABILITIES AND CAPITAL

17. Deposits of individuals partnerships and corporations:		
(a) Demand Deposits		$ 47,057.91
(b) Time deposits evidenced by savings pass books		17,783.44
(c) Other time deposits		33,791.74
19. State, county and municipal deposits		467.15
21. Certified and officer's checks letters of credit and traveler's checks sold for cash, and amount due to Federal Reserve Bank (transit account)		2,527.05
22 TOTAL DEPOSITS	$101,627.29	
24. Bills payable, rediscounts, and other liabilities for borrowed money		5,000.00
30. Total Liabilities Excluding Capital Account		**$106,627.29**
31. Capital Account:		
(a) Capital stock and capital notes and debentures	$20,000.00	
(b) Surplus	5,500.00	
(c) Undivided Profits	4,784.59	
(e) Total Capital Account		31,284.59
32. TOTAL LIABILITIES AND CAPITAL		**$137,911.88**

33. On date of report the required legal reserve against deposits of this bank was $7,128.76. Assets reported above which were eligible as legal reserve amounted to $35,854.41.

34. Deferred obligations not included among above liabilities which are subordinated to claims and other creditors, none.

This bank's capital is represented by 200 shares of common stock par $100.00 per share.

I, C. R. Foss, Cashier of the above-named bank, do solemnly swear affirm that the above statement is true, and that it fully and correctly represents the true state of the several matters herein contained and set forth, to the best of my knowledge and belief.

C. R. FOSS, Cashier

Correct.—Attest: S. M. Pate, E. R. Piper, A. J. Robinson, Directors

State Of Alabama, County of Chilton

Sworn to and subscribed before me this 19th day of September, 1938, and I hereby certify that I am not an officer or director of this bank.

My Commission expires December 4th, 1940.

(Seal) R. M. SMITH, Notary Public.

AUTO PAINTING Make your car look new | RADIATORS Cleaned and Repaired

GIBBONS GARAGE

ON HIGHWAY — Thorsby, Alabama

GENERAL AUTO REPAIRING

"WE SPECIALIZE IN BODY AND FENDER WORK"

Come in and get our prices on your work. We are always pleased to figure with you, even if you are not ready to have your work done.

Bargains in New and Used Parts —Tires, Tubes and Accessories | We Weld Anything But the Break of Day and Broken Hearts

5-19-38—6 M. pd.

YOU WILL BE WELL-SUIT-ED HERE

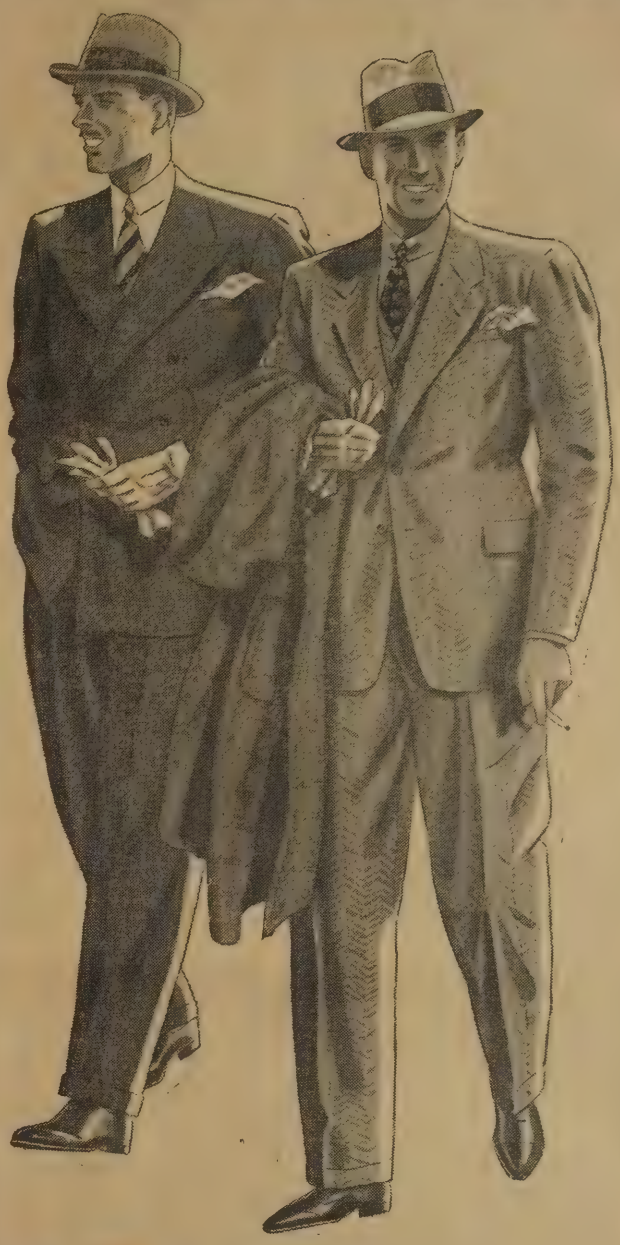

$10.75. & up

When you have a selection of over a hundred suits to pick from . . . single and double breasted . . . in smooth woolens or rugged tweeds . . . with British drape or collegiate swagger . . . there's nothing left to do but pick the best wardrobe you ever had!

LEVINE BROS.

Clanton — — Alabama

S. J. M. WEBB WRITES CONCERNING CHURCH LETTERS

—o—

"To The Pastors and Church Clerks Of The Chilton County Association:"

"Pastors, will you allow me to insist upon your preaching sermons on Scripturally financing God's Kingdom and followed by taking an offering for Cooperative Program from now until the Association meets in order that each member of the churches may have the opportunity to do their part in carrying on in a fine way, for God loves the cheerful giver.

"Church Clerks ,won't you pyease call upon pastors and deacons and secretaries of the different organizations of your church and all who can or will assist in the filling out in the most complete way possible your letters to the Association, for the fact that your minutes of the Associational year will come to you just as the information is given by your associational letter. So please allow me to urge upon you on as strong terms as possible the importance of filling every space possible on your letter to the Association by writing plainly and putting all names and figures in their correct space and the correct amount in each space. You will have a new letter blank this year. Read it carefully and study it close before filling it out, as a careful study of it will be a great help to you in filling it out.

"Also, if any church does not get letter blanks you may see or write me as I have some that I can supply a few churches with.

"May God's blessings be upon and abide with you all.

'S. J. M. WEBB, Associational Clerk."

C. O. LAWRENCE, M.D.
Mullins Bldg.
Phones: Office 186; Res. 31
Office Hours
9 to 11 a.m. and 2 to 5 p.m.
Sundays by appointment only
Special attention to diseases of Eye, Ear, Nose and Throat

AT GUARANTEED LOW PRICES

NOW IS THE TIME TO PURCHASE A FIRST CLASS USED CAR OR TRUCK. THESE RECONDITIONED TRUCKS AND CARS ARE LISTED AT ROCK-BOTTOM PRICES. LOOK AT THESE BARGAINS AND TAKE YOUR PICK!

1937 Ford V-8 DeLuxe Tudor Sedan; just like new; clean, first class condition; guaranteed to give 100 per cent satisfaction $550

1937 Ford V-8 60-HP Tudor Sedan; low mileage; original paint; good tires; guaranteed to give satisfaction at low cost $495

1937 Ford V-8 Pickup; recon. motor; good tires; looks good $465

1937 Dodge Pick-up; closed cab; low mileage; first class condition $425

1936 Plymouth Coupe A real bargain $385

1935 Chevrolet Master Deluxe Fordor Sedan; motor overhauled; new paint and new tires; a real bargain $375

1936 Ford V-8 Tudor Sedan; new paint; new tires; motor O K; reconditioned and guaranteed $375

1935 Chevrolet Truck; closed cab, 157-in. w.b., Dual wheels $265

1935 Chevrolet Master DeLuxe Coach; a real bargain $250

1936 Ford V-8 Truck; 157-in. wheelbase, dual rear wheels, overload springs; a real bargain $250

1933 Ford V-8 Tudor DeLuxe Sedan; reconditioned motor, two new tires, new paint, upholstery good; a real bargain for only $245

1935 Ford V-8 Pick-up, for only $225

1932 Chev. Coupe; Rumble seat runs fine $200

1929 Model A Fordor Sedan; runs fine, for only ..... $ 95

1929 Model A Ford Coupe, only ..... $ 75

1929 Model A Ford Pick-up ..... $ 50

SEE US BEFORE YOU BUY!

Clanton Motors

AUTHORIZED FORD DEALERS

CLANTON — — — — — — — — — ALABAMA

PLANNING OF SCHOOL LUNCH URGED BY HEALTH DEPT.

More attention on the part of parents to the importance of making the school lunch a well-balanced meal of tasty food was urged by local health workers this week. Many mothers, it was pointed out, will send little "John or Mary" off to school to spend seven hours away from home with only an egg fried to an indigestible hardness between the halves of a cold, soggy biscuit and perhaps one other equally unpalatable biscuit smeared with jam. This is being done by mothers, according to a local health official, without their realization that the school lunch bears the burden of satisfying one-third of the child's food needs for the day.

A good school lunch, according to Dr. S. D. Sturkie, County Health Officer, should be built around the essentials of a well-balanced meal, that is, milk, eggs, breads and vegetables.

The greatest apparent need in the rural schools of Chilton County, he pointed out, is some arrangement by which the children in every school, including the one-teacher schools, can have at lunch one hot dish, preferably soup. He believes that this could be the problem of improving the school lunch.

For the sandwich in the school lunch light bread is to be preferred and the filling can be of egg, cheese, meat, baked beans or raw vegetables. A crisp, juicy apple, a tangerine or orange when in season should never be omitted, or a change one may use dried fruits or include a stewed fruit contained in a small glass jar with a screw cap. Many inexpensive lunch boxes are sold equipped with a vaccum bottle so that milk or hot soup or cocoa may be brought from home. Paper spoons, napkins, straws, etc. will serve to increase the child's satisfaction.

Game And Fish News

Planting of the first Bobwhite quail raised at the State Conservation Department's game farm in Autauga County started last week when a truckload of birds left the farm Friday, September 16, for distribution in several north Alabama counties, Commissioner I. T. Quinn said that approximately 6,000 quail would be released within the next few weeks, with every county in the State getting an equal share. Lands on which the birds are planted are chosen by local conservation clubs and sportmen's groups, with landowners and clubs operating under a joint agreement for protection of the birds. The quail, transported from the farm in a department truck, are delivered to the respective game committees of the local clubs, who release them on the specified lands. This is the first full season that the game farm has operated, and the supply of birds will be limited. Commissioner Quinn pointe dout that it will be impossible to stock all the land on whch applications have been received, but every county will receive an equal share of birds. Production is expected to increase next year.

Licenses Sent Out

Hunting, fishing and furcatchers licenses for the fiscal year, 1938-39 have been sent out to all probate judges in the State by the Conservation Department, and they will go on sale Oct. 1. The licenses purchased last year expire September 30. Those who hunt or fish with rod and reel or artificial bait on or after October 1 will be required to have the new licenses. State hunting license is $3; county, $1; fishing, $1. Revenue is used solely for restoring the fields and streams of Alabama and in other related conservation work.

Hosts At Firestone Outing Last Week

W. C. BILLINGSLEY

RUFUS GANN

W. C. Billingsley, operator of the well-known Billingsley Service Station and the Billingsley Service Store, and Rufus Gann, manager of the store, were hosts on last Thursday night at a stag dinner at Blue Creek Lodge, on Coosa River, honoring several dignitaries of The Firestone Tire & Rubber Co.

About twenty guests gathered at the attractive lodge, where a bountiful dinner was prepared and served by the lodge. Mr. Billingsley acted as toastmaster and as the guests introduced themselves the list included many from Clanton and outstanding users of the Firestone products.

The out-of-town guests incuded Joe E. King, of Birmingham, whi is district manager for the Firestone Company; M. C. Baum, district manager of Birmingham; Charles McElroy, of Birmingham; J. C. Doolitte and Dick Price, of the Firestone store in Montgomery.

o-o-o

A newspaper reporter was the only person in the audience when Charles F Gillman lectured for two hours in Pittsburg on his plans to insure world peace by outlawing wars and strikes.

Business Guides

By C. E. Johnston

Director, Business Training Schools, International Correspondence Schools

SOMEONE has said that competition is the life of trade. While it may put zest into trade, advertising is the power that continues to turn the wheels.

Every retail place of business is bound to advertise and the advertising will be good or bad, according to the way it is done. A clean store, a neat sign, attractive window display, courteous clerks, satisfied customers, all are forms of advertising. The little fellow on the side street may at least follow these forms of advertising. But progressive merchants long ago realized that only a small proportion of their prospective customers could be reached by these methods alone.

We should still be back in the horse and buggy days if the art of advertising had not made known automobiles, airplanes, air conditioning and other new products and explained the merits of goods and quoted them at advantageous prices.

One wonders if the average customer realizes why advertising must be, and what it does. It isn't without reason that the large department store employs up to fifty people on its advertising staff.

Thousands of sales can be made through advertising. Sales make possible lower prices and probably improvement in goods.

• • •

Calvin Coolidge once wrote this: "A great power has been placed in the hands of those who direct the advertising policies of our country, and power is always coupled with responsibilities. No occupation is charged with greater obligations than that which partakes of the nature of education. Those engaged in that effort are changing the trend of human thought. They are moulding the human mind. Those who write upon that tablet write for all eternity. There can be no permanent basis for advertising except a representation of the exact truth. Whenever deception, falsehood and fraud creep in they undermine the whole structure. They damage the whole art."

FACTS FROM THE RECORD

Written by F. G. Stephens, Publisher of The Southern Democrat, Oneonta

Alabama Mineral Resources

Alabama has a variety of mineral resources, the leading products being coal, iron ore, cement, marble and clays.

There are twenty-eight different minerals listed by geologists but only about half of them have been developed. The list includes arsenic ore, asbestos, asphault rock, barytes, bauxite, cement, clays, coal, copper, corundum, fuller's earth, gold, graphite, granite, iron ore, lead ore, lignite, lime, manganese ore, marble, mica, ocher onyx, sand, pyrite, salt, sandstone, slate and tin.

In 1935 there were produced in Alabama, 2,483,616 barrels of cement, $1,543,050 worth of clay products 1,994,220 tons of coke, 8,504,510 tons of coal, 10,061 pounds of copper, 2,227 ounces of gold, 3,559,934 tons of iron ore, 21,728 tons of hydrated lime and 127,157 tons of raw lime, 832 tons of manganese ore, 24,920 tons of marble, 87,821 tons of paving sand, 1,324,942 tons of pig iron, 572,953 tons of sand and gravel and 107,870 tons of sandstone.

These products were valued at $31,772,042.

While most of these mineral resources are located in the Birmingham district some of them are to be found in every county in the State. The presence of some of these minerals have been found in such small quantitis that development does not appear to be profitable.

Coal and iron, however, seem to exist in almost unexhaustible quantities. Geologists have figured that coal underlies about 8,000 square miles and the iron ore deposits are sufficient to upply the blast furnaces for 165 years.

o-o-o

A horse owned by W. T. Brittingham, of Temperanceville, Va., climbed a narrow stairway to the second floor of a stable. One side of the barn had to be removed and a bridge built from the second floor to a truck to get the animal down again.

o-o-o

Enraged because police refused to send him to jail, a youth smashed a desk in police headquarters in Bay City, Mich., and then was sentenced for 30 days.

o-o-o

Sentenced to a year in jail for the theft of twenty marks from a registered letter, K. Henreich, postman of Frankfort-Am-Main, Germany, revealed that he had spent the entire amount on headache powders.

o-o-o

A thief who raided a convention of detectives in Columbus, O., escaped with $33 worth of magnifying glasses and other equipment from a crime prevention display in a hotel lobby.

o-o-o

When her pet canary died, Mrs. Nancy Peters of Cliftonville, Eng., had a taxidermist stuff the bird and a milliner mount it so that she could wear it on her hat.

Annual Meeting Of State Chamber Of Commerce, October 4

Benjamin Russell, president, has announced that the annual meeting of the Alabama State Chamber of Commerce will be held in Montgomery on October 4th. With exception of a business meeting of the directors, which is scheduled at State Chamber offices, all other meetings will be held at the Jefferson Davis Hotel.

A program has been planned that will be instructive and helpful in the development of Alabama. The opening meeting will begin promptly at 11:00 and will include three major discussions of vital interest to the State. Senator John H. Bankhead will be guest speaker at the Noon Luncheon, talking on economic conditions in the South. The program is as follows:

11:00 A. M.—Jefferson Davis Hotel: Members and general public called to order. "Future Industrial Development in Alabama", G. A. Cook, Chairman, Manufacturing and Industries Committee, Treasurer West Boylston Manufacturing Company. "Alabama's Forest Resources and Their Conservation" A. G. Moore, Dept. of Conservation, Southern Pine Association, New Orleans, Louisiana. "Cash Markets For Alabama's Farm Products", Haygood Paterson, Commissioner-nominate State Department of Agriculture.

1:00 P. M.—Jefferson Davis Hotel: "Economic Conditions in the South", Senator John H. Bankhead.

3:00 P. M.—State Chamber, 211 Dexter Avenue: Business meeting of directors. Report of President, Committee reports, other business, resolutions and election of officers.

A full attendance at this annual meeting of those who have made an investment in the State Chamber by becoming members is very much invited and desired. The development of Alabama rests to a large extent in the hands of her citizens and the Alabama State Chamber of Commerce is offered as a state-wide agency through which this work can be carried on.

It is expected that a number of those interested in the work of the State Chamber from every section of the State will be present at this meeting.

POPWELL

Radio And Refrigeration SERVICE

—General Repairs—

Radio — Parts — Supplies

6-Tube AUTO RADIO $10

Phone 42 — — — — Clanton

HILLMAN HOTEL

BIRMINGHAM, ALABAMA

200 Rooms

Rates from $1.50 up with Private Bath

Free Parking in Lot Adjoining Building

W. T. WILSON, LESSEE-MANAGER

6-30-25tc.

WE WILL BE CLOSED

MONDAY SEPT., 26

The stores listed below will be closed all day, Monday. Sept. 26, to observe Religious Holiday.

THE LEADER

THE EAGLE STORE

THE PARISIAN STORE

DOLLAR STORE

LEVINE BROTHERS

THE CLANTON BARGAIN HOUSE

IS PROHIBITION COMING BACK?

Being the seventh in a series of excerpts taken from a collection of five feature articles prepared by "Iffy The Dopester", and appearing in the Detroit Free Press

Before Prohibition saloon-keepers had complete control of our politics. After Prohibition this job was taken over by racketeers, gangsters, extortionists, kidnappers and murderers.

That, in general outline, is the difference between the two epochs. To get rid of the saloon control of politics we voted for Prohibition; and for many other different reasons.

Efficiency engineers showed big manufacturers the "fatigue poison" brought about by workers who drank at night and even how the noon-day mug of beer affected them. It was in the war days of Europe and everybody was hypnotized by the word efficiency; how German soldiers could march all day on one synthetic pill and that sort of thing.

Then the very words, "Anti-Saloon League" fooled a lot of these same dolaps. It was not anti-booze; it was anti-saloon. Just to get rid of the saloon and the boys that Peter Arno draws pictures of in the Union League windows could have their highballs and cocktails.

Everybody, rich and poor, drinker or teetotaler, was agin, the saloon.

But, after it was voted out the manufacturer did not need any efficiency expert to tell him that needle beer or alley beer or wood alcohol beer did more than make the boys fatigued. And, instead of 3,000 barrooms (in Detroit) by police estimate, 15,000 blind pigs popped into being.

—o-o-o—

CARD OF THANKS

We wish to express our thanks and appreciation to our many friends and neighbors for their extended help and kindness during the illness and death of our beloved father. We thank the Thorsby Quartette and the pallbearers and for the comforting words Brother Nix and Brother Jenkins spoke and we want to thank the Brown Funeral Home for their services.—M. R. Oates and Family.

—o-o-o—

Mrs. M .L. Friedlander of Los Angeles has a contract with a local taxi driver that whenever he finds her dog "Murphy", too far away from home he is to drive him back home in the taxicab.

Liquor And Youth's Highway

"Son of man, I have made thee a watchman unto the House of Israel, therefore, hear the words of My mouth and give them warning form me." Ezekield 3:17.

Today we have received anew the call to be watchmen to assist our fellow travelers along life's highway. Let us look about us for a few moments and see where the need is—where watchmen should be stationed.

At the present time there are twice as many bar maids as cords. It does not take much of an imagination to see where that ratio will lead but there are some who are saying "Well, just what difference does it make, a job is a job."

Let us stop to look at that landslide of greed and see why a watchman is needed there. Drink is causing more divorces, more child delinuincy, more suffering, more heart aches, more accidents, more people living in dirty hovels than any other thing. Drink is depriving good business of money for its goods. Science has not yet been able to discover or invent a way for the same dollar to be spent more than once. Therefore, the dime spent for beer cannot buy milk.

How can anyone have a part in selling anything to anybody that eats the heart out of people; that puts drivers to sleep at the wheel, thus causig untold suffering and grief; that is depriving young people and the children of their birth rights.

Young people, you are the bait the liquor people want. Youth is attractive and will attract other young people and older people as well. Be on your guard. Show your associates that joy and beauty cannot be found at the bottom of the cocktail glass. This is one problem that is in your hands to clean up, and when you can do it by organizing all your efforts thus making a force that will be felt.

The first watchman is needed to wave a flag of consideration for others, those who are having a continued struggle for right. We never close behind us in our footsteps. It is necessary that our tracks be clean and straight.

The second watchman is needed to plead with the passers-by to voice their protest against the rising tide of liquor stores. We can keep most of the new places from opening by united effort. A very large number of those already in the trade can be gotten out if we just put forth the effort. Won't you join us, or the road we all must travel will be washed out.

The saddest warning of all must come from a third watchman, warning us against ignorance. Adults who should think through the situations to the cause stand idly by doing nothing because they do not think adults are showing too much indifference to facts for the safety of the Country.

Young people are ignorant because of lack of trained adults to guide them. We must begin at once on an intensive campaign to train the youth so they will change the situation if the adults in power will listen and cooperate.

Children are suffering from the results of indifference and ignorance. The work of the Society for the Prevention of Cruelty to Children is growing in unbelievable strides. We must give them the chance to develop if we want to change conditions in this county for tomorow.

Space doesn' tpermit checking all the danger points on life's highway. As you travel along, place warning for those following you. Be careful watchers and see that dangers are removed.

God has called us all to be watchmen. We must be awake and alert to keep our fellow trvelers from being caught at the danger points.

True loyal watchmen, pray and act.

(P. S. Next week we will tell about a family that has recently been saved and baptized that have been reading our articles and began thinking on the way. Should we retreat? No!)

—o-o-o—

Mrs. Fanceska Osburg of St. Louis, Mo., saved the hair combings from her three chow dogs, spun it on a hand loom, and made the cloth into a jacket.

Because her pet monkey had a habit of biting people, Mrs. Michael Fielding of Chicago had a veterinarian pull all of its front teeth.

Time To Build Is Time To Save!

xxxxxxxxxxxx

Our Prices on Building Materials Are At A New Low Level. We Can Furnish the Right Materials At the Right Prices!

xxxxxxxxxxxx

GENERAL LINE OF HARDWARE AT BARGAIN PRICES

xxxxxxxxxxxx

TOOLS — BUILDERS' HARDWARE — COOK STOVES — RADIOS — HEATERS — FRIGIDAIRES — ELECTRIC STOVES & WATER HEATERS — TRUNKS & BAGS — PLUMBING AND PAINTS — NAILS — ROOFING — DOORS — WIRE.

QUALITY AND SERVICE AT LOWEST PRICES!

BIG FOUR HARDWARE CO.

CLANTON - - - - - - - - - - - - - ALABAMA

FURNITURE BARGAINS

SPRINGS---s-h	$1.00 up
BEDS---s-h	$2.50 up
ELECTRIC LAMPS	$1.00 up
SUIT CASES	$1.00 up
THRO-RUGS	$1.00 up
6 x 9 LINOLEUM	$1.95

E. L. Klinner Furniture Co.

Clanton — — — — — Alabama

Cotton Farmers Stand To Lose $1 Per Bale On The Shorter Staples And Up To $3.75 On The Longer By Ginning Their Cotton Damp

—o—

One of the greatest evils which results in actual loss in dollars and cents to the cotton producer is the ginning of cotton too green or in a damp condition.

According to test by the United States Department of Agriculture, based on the prices of spot cotton ,the ginning of too green or damp cotton results in loss to the cotton producer in actual dollars and cents from $1.00 to $3.75 per bale. The actual figures used by the Department in 1931 were on 500,000 bales of 1-1|16" and longer ginned too green or damp with a loss of $1,250,000 in grade value to the cotton On 1,000,000 bales of shorter staple cotton so tested there was a loss of $670,000 in grade value to the cotton producer. Of course, these figures would be much greater at the present time when the average spot prices on the ten designated markets is around 8 3-4 cents per pound compared to the average price of cotton when this test was made of 5.89 cents per pound.

The losses indicated in the above, as reported by the United States Department of Agriculture, are most conservative and the actual loss in dollars and cents would in reality be considerably more than indicated in the above figures.

The loss in ginning of too green or damp cotton is considerable enough but the ginning of cotton which is actually in a wet condition results in considerable more loss to the cotton producer. The lowering in grade and|or staple value on shorter staple cotton, when cotton is ginned wet, is conservatively estimated at anywhere from $2.00 to $5.00 per bale.

Cotton should not be picked until it is dry on the stalk. If cotton is wet or damp it should be spread under a sheltered place and moved or stirred for several days before attempting to gin. This will improve the physical condition of the cotton and, in ginning, a better quality both in grade and staple will result and higher prices obtainable when sold.

—o-o-o—

Three hours after his driver's license was restored afte ra suspension for peeding, Paul McElderry was arrested in Detroit for reckless driving. While kissing a girl companion he hit three kissng a grl companion he hit three

Her husband's insistence that he prepare the family meals broke up her home, Mrs. Elizabeth Rosen told the judge when she sued for divorce in Los Angeles domestic court.

A bandit who robbed Jack Blume's hat store in New York City of $6 became disgusted at the small loot and handed it back to Blume, bought a $1 cap and stalked out muttering, "this is a fine way to begin the week".

Business Guides

By C. E. Johnston

Director, Business Training Schools, International Correspondence Schools

THERE are four interrelated subjects which any person should study before he attempts to engage in any form of merchandising business for himself. These are, marketing, business finance, accounting and business law. The man who plans to start a small manufacturing concern should also be a student of production.

The ability to interpret financial statements is as important to the business executive as to the accountant. The day has passed when even the smallest business can be operated successfully without financial statements and the constant study of the information they contain.

• • • •

Of the great number of men who go into business for themselves each year, only a few meet with sufficient success to enable them to continue to operate. Statisticians have estimated that from 80 to 90 per cent of all small businesses ultimately fail. The principal cause of failure is lack of business knowledge. Many small enterprises are started when a cursory study of the market available would show that there was no possibility of sufficient sales being obtained regularly to meet operating expenses, let alone to pay interest on the money invested and to yield the owner a profit. Many businesses that have the possibility of success fail because their owners have insufficient understanding of business principles and methods.

The direct aim of the business man is to make a profit out of which to support himself and his dependents and to lay aside savings in as large an amount as possible to constitute a competence for his old age. This desire to make money by engaging in business for one's self is typically American and perfectly legitimate, but cannot be fulfilled today without study of all the important aspects of business.

WADESONIAN THEATRE

Thorsby, Ala.

Fri.-Sat.—Sept. 23-24
Tex Ritter, in
"TEX RIDES WITH THE BOY SCOUTS"
1st show 7; 2nd show 8:30
Admission: 10c and 20c

LET YOUR HOME PRINTER DO YOUR PRINTING

Your Home Newspaper and Printer Needs and Deserves Your Support. We can Print or Furnish the Following at Lowest Prices:

LETTER HEADS	LEGAL PAPER
ENVELOPES	ONION SKIN PAPER
CIRCULARS	TYPEWRITING PAPER
BOOKLETS	SECOND SHEETS
STATEMENTS	BLANK CHECKS
BILL HEADS	BLANK NOTES
RULED FORMS	BLANK DEEDS
BLANK BOOKS	CANDIDATE CARDS
ALL LEGAL FORMS	PROGRAMS
MIMEOGRAPH PAPER	PLACARDS

WE CAN SOLVE YOUR PRINTING PROBLEMS

Your Support And Patronage Appreciated

CHILTON COUNTY NEWS

Your Home Newspaper And Printer

CLANTON, ALABAMA PHONE 147

WINNING HAND

YOU may play bridge like a wizard, but do they admire your hands, complexion, and hairdress, too? They will if you place yourself in our care.

BELOW ARE SOME OF THE SPECIALS WE ARE OFFERING DURING SEPTEMBER

$7.50 Nestle Wave, $6.00	Machineless Wave, $5.00
$5.00 Duart Wave .. $4.00	Eyelash & Brow Dye, 50c
2-$3.50 Waves $5.00	Shampoo, Set, Rinse, an neck Trim 50c

Artistic Beauty Salon

Willie Maude Kelly — — — Mrs. Era Wyatt

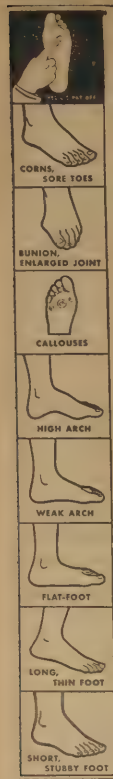

Feet Hurt?

FREE DEMONSTRATION

of Dr. Scholl's Foot Comfort Remedies, Arch Supports, Appliances and Scientific Shoes

WEDNESDAY, SEPT. 28

By Experts Direct From

Dr Scholl's

Headquarters in Chicago

Come in and learn how millions of foot sufferers have found relief from corns, bunions, callouses, Athlete's Foot, sweaty, odorous or tired, aching feet, weak or fallen arches and other foot ailments. In over 30 years of intensive research Dr. Scholl, world-famous Foot Authority, has perfected a Foot Comfort Remedy, Arch Support or Appliance for every common foot trouble. This is your opportunity to obtain, right in our store, exactly the same Foot Comfort Service available in Dr. Scholl's Exclusive Foot Comfort Shops in Chicago, New York, Los Angeles, etc.

HARD-TO-FIT FEET COMFORTABLY FITTED WITH *Dr Scholl's* SCIENTIFIC SHOES

Regardless of the type of foot you have, short and fat, long and slender, bunion foot, etc., Dr. Scholl, after years of experience in foot hygiene, has perfected lasts in every conceivable combination of fittings that insure correct fit.

Every modern device, including the latest type X-ray Machine, Dr. Scholl's Pedo-graph and Automatic Shoe Sizer, will be at your service during this demonstration.

EXTREME SIZES AND WIDTHS
Women's, 2½ to 13, AAAA to EEE.
Men's, 6 to 14, AAA to EE.

SHOES DELIVERED WHEN FOR FITTING

LEVINE BROS.

CLANTON, ALA.

VERMONT

The picnic Saturday was a great success. Everyone reported a fine time. There were some very interesting and instructive talks made. Those who spoke were Prof. J. D. Hopper, Mr. Howard Roper, Mr. Bob Goode and Mr. J. W. Hunt.

Those who did not come missed a treat.

We wish to express our thanks to all and especially to those speaking. We want you to feel welcome in our community at any time.

Among the visitors were Mr. Tom McKee of Clanton and Mr. R. B. Johnson.

REYNOLDS & REYNOLDS
Attorneys-at-Law
Office Opposite Court House
Clanton, Ala.

CHILTON REPRESENTED AT FLORENCE TEACHERS COLLEGE

Twenty-six counties and three states are represented in the Fall enrollment at Florence State Teachers College.

Chilton County is represented by Elmore Shepard a sophomore of Verbena.

The attendance at Florence is traditional with some families is evidenced by facts uncovered by the college statistician in checking the Fall enrollment which reveal that twins Ira Lee and Ida Lou Burleson and Elizabeth Dillard, of Florence, were preceded by their grandfathers, fathers and mothers.

The father and mothers of seven students have been enrolled; the mothers of 27 and the fathers of twenty.

Celestine Hammond, of Lexington, was preceded by five sisters; Elizabeth Nelson, of Vina, four; D. D. Young, of Florence, three sisters and two brothers.

George W. Strickland, of Phil Campbell, is doing his part by the college, having two sons and a daughter on September 12, a check-up shows.

BILLINGSLEY

Mr. and Mrs. J. J. Traywick have returned from a two week's visit with their daughter, Mrs. J. P. Wilson and Mr. Wilson in Birmingham.

Mrs. W. C. Patrick and son, William Joseph, of Montgomery, spent the week end with Mr. and Mrs. T. L. Patrick.

Mr and Mrs. J. F King and Miss Mabel King attended the reunion of the King family at Jones, Sunday

Mrs. J. C. Hughes was the guest of Mrs. Clyde Gregg at Stanton Monday.

Mr. and Mrs. Carl Baker spent the week end with relatives in Prattville.

The Indian Grave B. Y. P. U. met with the B. T. U. here Sunday evening and gave a demonstration program. Everyone present enjoyed the well rendered program.

o-o-o

BIRTHDAY CELEBRATION

On Sunday a numbe rof people in the Sardis Community gathered at the home of Mr. and Mrs. G. W. Sansom to celebrate with Mrs. Sansom, her fifty-seventh birthday.

At the noon hour a bountiful lunch was spread in the grove. In the afternoon gathered in groups laughing and talking throughout the afternoon.

Those enjoying the occasion were Mr. and Mrs. G. W. Sansom, Rev. and Mrs A. E. Trice and daughter, Kermer and Ermer Mr. and Mrs. W. M. Smith and children, George Aaron, Minnie Pearl and Thurell; Mr. Sol Sansom; Mr. and Mrs Earlo Short and son, Efton; Joe Adams.

Mr. and Mrs. C. E. Sansom and son, Charles Edward; Mr. and Mrs. J. P. Adams; Mr. and Mrs. Ernest Trice and sons, David and Ralph; Mr. and Mrs. J. P. Smith and children, Johnnie, Julius, Thelma Inez; Mr. and Mrs. J.R. Short; Mr. and Mrs. G. L. Deason. and son Hershel.

Mr. and Mrs. Ernest Sansom and children, Elsie, Gracie, Dot and Jr; Mr. and Mrs. W. H. Trammel and son, G. W.; Misses Melda, Gladys, Louise and Frances Sansom, Harvie and Vernon Sansom; Mr. and Mrs. R. P. Kendrick and children, James Carl and Shirley Jean.

Those visiting in the afternoon were Mr. and Mrs. Shellie Hall and children, Mr. and Mrs Henry Klinner and daughter, Gwendell.

At a late hour all departed for their homes, wishing Mrs. Sansom many more happy birthdays.

o-o-o

NOTICE

State of Alabama, Chilton County.
In the Circuit Court of Chilton County, Alabama.
In The Matter of The Estate of A. C. Smith, Deceased:

Letters of Administration on the estate of A. C. Smith, deceased, having been granted to the undersigned on the 7th day of September, 1938, by the Circuit Court of Chilton County, Alabama, in Equity, where said estate is now pending, notice is hereby given that all persons having claims against said estate are hereby required to present the same within the time allowed by law or said claims will be barred.

MAE DENNIS,
Administratrix of the Estate of A. C. Smith, Deceased. 9- 8-3tcA.

Macedonia -- Beat 14

Sunday was our regular day for calling a pastor for the coming year and Rev. Oden was called again.

B. Y. P. U. is still improving. We have decided to meet at six-thirty instead of seven. Our visitors Sunday night were Mr. Horace Collins and Mr. Tilley. We invite them back. Visitors are always welcome here.

Mr. and Mrs. William Rasberry were the spend-the-day guests of Mr. and Mrs. Tommie Nix Sunday.

Mr. and Mrs. F. C. Gibson were the Sunday dinner guests of Mr. and Mrs. J. C. Veazey

Mr. and Mrs. Jack Cofer of Clanton spent Sunday with relatives here.

Mr. and Mrs. T. I. Ward of Jemison were guests of their parents, Mr. and Mrs. J. A. Ward, Sunday.

We are indeed glad to know that Mr. Austin McCarty won first prize in the Ton-Litter Hog Contest in Montgomery last week.

Mr. and Mrs. Fleetwood Rasberry spent Sunday with her sister and husband, Mr. and Mrs. Pratt Crumpton.

Miss Estelle McCarty of Birmingham spent the week end at home.

Misses Emmereen, Lucille and Dorothy Rasberry, spent Sunday with Miss Louise Crumpton.

Miss Odell McCarty spent a while Sunday with Mr. and Mrs. Monroe Nix.

Mr. and Mrs. H. W. Gibson had as their guests Sunday Mr. and Mrs. D.E. Moore and sons, Denny and Johnny and Mrs. Essie Hayes.

Mr. Edward Glass Fred Tucker and Henry Bolling were Sunday visitors of Mr. Briggs Gibson.

o-o-o

SINGING AT BETHSALEM

Everyone has a special invitation to attend the singing here the fourth Sunday evening at 2:00 o'clock. We are expecting several quartettes and especially the Steward Trio from Billingsley.

Come and bring someone with you—Vice-Chairman.

o-o-o

NOTICE

Estate of Alfred L. Collins, Deceased. Probate Court.

Letters of Administration on the estate of said deceased having been granted to the undersigned on the 7th day of September, 1938, by the Hon. J. Lee Smith, Judge of the Probate Court of Chilton County, notice is hereby given that all persons having claims against said estate are hereby required to present the same within time allowed by law or the same will be barred.

9 8-3tcA. NORA COLLINS.

Southwest Chilton

On last Sunday evening, at the Methodist Church at Plantersville, Mrs. J. P. Friday, spoke on World Peace, which was enjoyed by a large attendance.

Several of our boys and girls are attending Dallas High School which opened last Monday with an enrollment of 78 students.

J. D. Batton of Bessemer, visited his father, F. H. Batton, last Sunday.

Mr. and Mrs. Urby Cox of Fremont visited Mr. and Mrs. C. C. Gay Sunday afternoon, also brought with them their little girl, Sarah Nell, and Mr. and Mrs. Clifford Rush's children.

Cotton picking wil lsoon be over in this section for the farmers are making very little this year.

We are very dry at this time, but hope it will soon rain so we can plant turnips for our winter use.

We are very proud of our newly worked road. The road at this writing is in the best shape it has been in two years. For a while we began to think we had been forsaken, but glad to say our road is in good condition.

J. D. Gay, keeper of Perry Mountain Tower, and his sister, Ila Ruth Gay, made a business trip to Selma Tuesday.

It Pays To Trade In Clanton!

There is no need to suffer with Headaches, Eyestrain or Similar Ailments
YOU MAY NEED GLASSES
Expert attention to your eyes can be had here in your city.

Dr. Goldner O. D.
Optometrist
Eye-Specialist of Birmingham
IN CLANTON EVERY OTHER TUESDAY
Office with Dr. Hayes
NEXT VISIT HERE
SEPTEMBER 27TH

J. Mell Martin & Sons
Funeral Directors
Ambulance Service Funeral Supplies
FLOWERS FOR ALL OCCASIONS
Clanton Phones 10, 9, and 2 Ala.
1-6 pc

MODERN REPAIR SERVICE ADDS MONTHS OF WEAR
Try Our Invisible Half Soles
CLANTON SHOE SHOP
I. D. Armstrong — Clanton, Ala.

FIX IT!
8-25-6mo.pd.

REPORT OF CONDITION OF

THE BANK OF MAPLESVILLE

Of Maplesville

In The State Of Alabama, At The Close Of Business On September 10th, 1938

ASSETS

1. Cash, balance with other banks, and cash items in process of collection		$23,991.48
7. Loans and discounts		59,709.35
8. Overdrafts		45.23
9. Banking house owned, furniture and fixtures		1,900.00
16. TOTAL ASSETS		$85,646.06

LIABILITIES AND CAPITAL

17. Deposits of individuals, partnerships and corporation:		
(a) Demand deposits		$40,029.09
(b) Time deposits evidenced by savings pass books		18,948.98
(c) Other time deposits		6,311.64
22. TOTAL DEPOSITS	$65,289.71	
30. Total Liabilities Excluding Captital Account		$65,289.71
31. Capital Account:		
(a) Capital stock and capital notes and debentures	$10,000.00	
(b) Surplus	8,000.00	
(c) Undivided profits	2,356.35	
(e) Total Capital Account		20,356.35
32. TOTAL LIABILITIES AND CAPITAL		$85,646.06

33. On date of report the required legal reserve against deposits of this bank was $6,004.36. Assets reported above which were eligible as legal reserve amounted to $23,991.48.

34. This banks capital is represented by 100 shares of common stock, par $100.00 per share.

I, John Maples, Cashier, of the above-named bank, do solemnly swear affirm that the above statement is true, and that it fully and correctly represents the true state of the several matters herein contained and set forth, to the best of my knowledge and belief.

JOHN MAPLES, Cashier

Correct.—Attest: H. M. Nix, J. J. Hayes, C. C. Cobern, Directors.

State of Alabama, County of Chilton.

Sworn to and subscribed before me this the 16th day of September, 1938, and I hereby certify that I am not an officer or director of this bank.

My Commission expires September 24th, 1938.

(Seal) ESTELLE DAVIS, Notary Public.

Tax Notice

Collector's & Assessor's Round

WE WILL ATTEND AT THE FOLLOWING TIMES AND PLACES FOR THE PURPOSE OF COLLECTING THE STATE AND COUNTY TAXES FOR CHILTON COUNTY FOR THE YEAR 1938, AND ASSESSING TAXES FOR THE YEAR 1939:

Mullins Academy	Beat 1	Oct. 3	Macedonia	Beat 14	Oct.
Enterprise	Beat 6	Oct. 4	Riderville	Beat 8	Oct.
Union Grove	Beat 12	Oct. 5	Stanton	Beat 8	Oct.
Pletcher	Beat 15	Oct. 6	Jemison	Beat 2	Nov.
Providence	Beat 13	Oct. 7	Benson	Beat 3	Nov.
Cane Creek	Beat 11	Oct. 10	Verbena	Beat 5	Nov.
Mars Hill	Beat 2	Oct. 11	Cooper	Beat 10	Nov.
Kincheon	Beat 6	Oct. 12	Maplesville	Beat 7	Nov.
Shoults	Beat 7	Oct. 13	Thorsby	Beat 9	Nov.
Mineral Springs	Beat 12	Oct. 14	Mountain Creek	Beat 5	Nov.
Culp Schoolhouse	Beat 15	Oct. 17	Providence	Beat 16	Nov.

Take notice that under the 1935 Revenue Code, it is the duty of eve person in each Election Precinct to attend in person on the day of t appointment in your Precinct and then and there render to the Asse sor a full and complete list of all the property of which he or she was t owner on the 1st day of October of that year. All taxes and Assessmen are Delinquent after December 31st, 1938.

T. L. McKEE, Tax Collector,
A. D. Martin, Tax Assessor.

EDWARDS-COPPOCK WEDDING SOLEMNIZED HERE RECENTLY

The marriage of Miss Lucille Edwards, only daughter of Mr. and Mrs. F. E. Edwards, to Mr. Ernest Coppock, of Jacksonville, Ala., was solemnized Wednesday evening, September 14th, at 8:00 o'clock at the home of the bride's parents.

Rev. Marion Mims pronounced the vows for this young couple, using the impressive ring ceremony.

Marking the altar, where the ceremony was performed, were effective arangements of Boston and maiden ferns with tube roses and pink gladioli interspersed with tall pink and white candles.

The candles were lighter by Master Earl Wilkins, cousin of the bride.

Mrs. Ernest Wilson, rendered Mendelossohn's wedding march and during the ceremony played "I Love You Truly" softly.

Miss Pauline Durbin served as maid of honor. She wore a Fall model of wine-tone velvet with navy blue accessories She carried an arm bouquet of pink gladiola.

The bride entered on the arm of her father, who gave her in marriage.

She was attired in a fall creation of gray lightweight wool, made with a smart coat and trimmed with silver gray caracal fur. With this she wore a dobonnet color doll hat with veil and accessories of same color.

Sweetheart roses and lilies of the valley fashioned her lovely bridal bouquet.

The bride and her father were met at the altar by the groom and his best man, Mr. Fred Tredaway, of Jacksonville.

After the ceremony the wedding guests were ushered into the dining room. The dining table was covered with a lace cloth over pink.

The center of interest was the beautiful bride's cake, which was embossed in sweetheart roses, flanked on each side by two crystal bowls of mints. The cake and mints carried out the color scheme of white and pink.

The bride cut the cake. Miss Lela Devaughn and Mrs. Curtis Billingsley presided over the punch bowl. Miss Devaughn wore a pink net over satin. Mrs Billingsley chose as her evening gown a blue satin.

Both wore shoulder corsages of pink gladiolas.

Late in the evening Mr. and Mrs. Coppock left for their wedding trip, after which they will be at home in Jacksonville.

CLANTON LODGE
NO. 423, A.F.&A.M.

Meets Every First Saturday and Third Tuesday of Each Month at 7:30 P.M.

All Members Are Urged To Attend

PERSONALS - SOCIAL ITEMS

Call 147 or 40-W

Miss Ruth Prince of Shellman, Ga., spent Friday here with relatives.

Mrs Mattie Fox has returned home after spending some time with Mr. and Mrs. Sam Box in Birmingham.

Mr. and Mrs. Wallace Jones were guests of Mrs. Willie Jones last week.

With Mr Omar Reynolds as teacher, the Wesley Fellowship Class, of the Methodist church reports forty-six present last Sunday.

Miss Edna Durbin spent the week end in Montgomery.

Mrs. Sam Eiland and sister, from Mt. Creek, were here shopping Monday.

Mrs. J. E. Barrett from Verbena was in Clanton Monday.

Mr. C. B. White spent Sunday in Montgomery with his sister.

Mr. D. S. Wingard is quite ill at the home of his son, Mr. D. W. Wingard.

The many friends of Mrs. John D. Mullins will be glad to hear that she is improving at South Highlands Hospital.

Miss Elizabeth Hogan and Mrs. Earl Gray were in Birmingham Friday.

Mr. and Mrs E. K. Conway of Montgomery were in Clanton Thursday.

Mr. Milton Diefenderfer of Birmingham spent Sunday here with his parents.

News has been received in Clanton by friends of Mr. E. M. Pinckard, of his death and burial in Houston, Texas.

Mrs. Randolph Chandler or Orlando, Fla, is with her sister, Mrs. J. Q. Wade.

Mr. and Mrs. Virgil Glass and mother, Mrs Lila Belle Davis, have moved to Tuskegee.

Mr. and Mrs. Hosea Downs left recently for St. Paul, Minn., to attend National Postmasters Convention.

Mrs. Harris Hardy and little son have returned to Birmingham after several days visit to relatives.

Mrs George Polk and Miss Potsy Polk are spending a six weeks' vacation at Jacksonville Beach, Fla. Miss Mary Robinson will join them next Saturday and spend a week with them.

Mr. Dewey Williams was in Wedowee Saturday and Sunday.

Miss Mary Robinson was hostess to the Clara Mullins Circle of The Methodist Church last Monday. Mrs. Reid Mullins presented a very interesting program and many plans were made to be carried out during the year.

Mr. D. H. Wilder was a business visitor in Clanton this week.

BIRTHDAY CELEBRATION

On Sunday, September 18th, relatives gathered at the home of Mr. and Mrs. A. S. Johnson to celebrate the birthday of Mrs. Georgia Johnson, Mrs. George Stewart, Edna, Irby and Ernestine Johnson.

At 8:00 o'clock relatives began to arrive and exchange greetings. Some of the younger folks attended church in the morning and the others spent the time talking, laughing and enjoying the privilege of being together again, after several years separaton.

At the noon hour a bountiful meal was spread on the table in the dining room.

The afternoon was spent in playing music and singing by the younger set.

Those enjoying this happy occasion were Mr. and Mrs. A. S. Johnson and family, Audrey, Edna, Ernestine, Irby, Ethey Mae and Evelyn; Mr. and Mrs. R. E. Johnson and little daughter, Helen Faye, all of Billingsley, Alabama; Mr. and Mrs. Lester Ham and family, Elizabeth, Myrtle and Marion; Mr. and Mrs George Stewart and family, Rayford, Lawrence, Dorothy Jean and Mary Evelyn.

Mr. and Mrs. G. W. Nichols and two daughters, Mable and Robbie; Mr. and Mrs. Judge Johnson and little daughter, Nellie Ann; Mr Otis Johnson, Mr. Leslie Nichols; Mr. Everett Nichols, Mr. I. E. Johnson and son, Mason, all of Sprott, Ala.; Mr. Emmett Nichols of Plantersville, Alabama.

Late in the afternoon the guests departed wishing each other many more happy birthdays and hoping to meet again next year for another enjoyable day together.

S. L. GIBSON WRITES ABOUT POISONING OF VERBENA DOGS

"One bright morning, a few days ago, the decent residents of Verbena, were deeply saddened by the poisoning and death of two very close friends who were friends to all in this community.

"'Jiggs', the happy, lovable little dog owned by Mr. Fred Calloway and 'Jiggs" friend, a young foxhound, owned by everybody, were given poison by some human fiend and died in agony which they could not understand happening to them among former friendly men and women

"This dastardly deed, and we wish we could use another consonant at the beginning of 'dastardly', proves to all dog lovers in Verbena that there is a dangerous character living somewhere in this section who will bear watching.

"If we knew who committed this crime we would not flatter him and insult the dog family by calling him a son of a dog. He is an illegitimate son of Satan.

"We hope tht souls of 'Jiggs' and his little hound friends are safe in a God-made dog heaven somewhere during the daytime, but we also hope their spirits will return to Verbena at night in the form of vicious bloodhounds and will bark at and bite the conscience of the soulless criminal who brutally murdered them.

"I would rather live in a place inhabited only by mangy hounds than in an Arcadia with a person who would give poison to a happy, harmless dog.

"This terrible deed breaks Verbena's record in this line, according to old-timers, this is the first time such a crime has been committed here.

"S. L. GIBSON".

NOTICE

STATE OF ALABAMA,
CHILTON COUNTY

Notice is hereby given that the undersigned Elna Roberts was by the Probate Court of Chilton County, Alabama, on the 30th day of August, 1938, appointed Administratrix of the Estate of W. H. Sartor, deceased. All persons having claims against said estate are notified to present the same within the time allowed by Law or that the same will be barred.

This the 6th day of September, 1938.

ELNA ROBERTS,
Administratrix of the Estate of W. H. Sartor, deceased. 9-8-3tcG.

—EYES EXAMINED—
—GLASSES FITTED—
DR. G. E. BROWN
Thorsby, Alabama
3-1-4tc.

Many, Many Women Say Cardui Helped Them:

By taking Cardui, thousands of women have found they can avoid much of the monthly suffering they used to endure. Cramping spells, nagging pains and jangled nerves can be relieved—either by Cardui or by a physician's treatment.

Besides easing certain pains, Cardui aids in building up the whole system by helping women to get more strength from their food.

Cardui, with directions for home use by women, may be bought at the drug store. (Pronounced "Cardui.")

MARVELS THAT KEEP YOUR ELECTRIC SERVICE DEPENDABLE

No. 3 of a Series

"In a recent series of advertisements, I told you about some of the men and women who help keep your Alabama Power electric service dependable. This series, which I hope you'll read, tells about some of the 'Miracle Machines' developed by private industry which utilize or combat the forces of Nature so your electric service will be the best you can get for the money."
—REDDY KILOWATT

HOT STICKS

HAVE you ever seen a line crew at work on wires and wondered how it is possible for the men to carry on their work while high-voltage electricity coursed through the wires? They weren't always able to do this. Before the invention and perfection (by private enterprise with private funds) of "hot sticks," which are mechanical "fingers" with an uncanny ability to grasp and move electrical wires and their smaller accessories, it was necessary to "kill" an electric line before any work could be done on it, and thus interrupt your use of electric service. Today, electric lines carrying thousands of volts can be worked on without interruption of service, with little hazard to the men, due to the development of "hot sticks" and other protective devices and methods. In only rare exceptions where some heavy piece of equipment must be changed or an unusually severe storm has caused extraordinary damage, is it now necessary to take an Alabama Power Company line "out of service." Even so, there are "loop" circuits, so the interruption is only local.

Equipping line crews with hot sticks, so that they may work more safely and with as little interruption as possible to the flow of electricity over the wires to your home or place of business, *is another example of the effort constantly to improve and keep dependable your electric service.*

Note: Since the appearance of the first of these advertisements, we have received requests for copies of the entire series. It is therefore planned, when the series is concluded, to reproduce them in booklet form. Interested persons may have complimentary copies of the booklet by writing Dept. 319, Alabama Power Company, Birmingham.

ALABAMA POWER COMPANY
A Private Agency for the Public Good

MAPLE SPRINGS

Sunday School here was well attended last Sunday. Everybody come back next Sunday and bring someone with you. Also remember B. Y. P. U. every Sunday night. Come!

Some from here went to Friendship last Sunday to hear Rev Emmett Wilson preach his first sermon.

Mr. Charlie Mims had the misfortune of wrecking his car last week. No one was hurt.

Mr. Chester Mims of Clanton will soon complete his new dwelling house in this community.

Mrs. W. F. Glenn had as her guests last Thursday, Mrs. Arnold Glenn and baby, from Mt. Pisgah.

Mrs. Tom Miller has been on our sick list for the past two weeks. We hope she will soon be well again.

Mr. andMrs. Melvin Lansford from Kilby, visited Mr. Lansford's father, J. L. Lansford and family, last Saturday and Sunday.

Dr. O. E. Wilson from Birmingham was visiting here last Saturday.

Mrs. W. F Glenn and children, Delene, Virdie and Virgil, were visiting Mr and Mrs. Oliver Glenn, near Mt. Pisgah, last Sunday.

Several from here attended the singing last Sunday at Prattville.

Mr. Joe Dennis and Mr. Hill spent a while last Sunday with Willie Glenn.

Mr. Evan Mitchell spent the day last Sunday with Houston Blalock.

Mr. Jessie Little visited Mr. Charlie Blalock a few days last week.

Mr. Louis Wright has been on our sick list for some time. We hope Mr. Wright will soon be well again.

Brother Carroll ,the pastor, delivered A large crowd was present.

Remember Sunday School and B.Y.P.U. next Sunday. Be present.

SACRED HARP CONVENTION HELD AT LIBERTY HILL

The Chilton County Sacred Harp Singing Convention met with Liberty Hill Church last Sunday. The opening song was sung by the chairman, Mr. T. J. Miller. Prayer followed by J. W. Hayes. The arranging committee for the day was Winford Jackson, W. B. Cooper and M. W. Brown.

Directors for the day were J. M. Williams, M. C. Jackson, J. W. Hayes, G. W. Akers, Mrs. Morris, J. R. Scott, W. L. Sanders, E. E Vick, J.J. Lecroy, T. C. Jackson, Mr. Yates, Roy Jackson and E. A. Shirley.

The convention held a business session for the purpose of electing the officers for 1939. The following were elected:

Chairman, Mr. W. L. Sanders: Vice-Chairman, Mr. M. C. Jackson; Secretary, Mrs. Mary Lou Burks. The convention will hold its spring session at New Harmony Church (Lomax), which will be the third Sunday in May, 1939.

The Convention extends many thanks to Liberty Hill Church and community for the kindness shown and the bountiful dinner spread, which was enjoyed so much. May the Lord bless each and every one that helped in any way to make this convention a success of which I feel was a great success.—Secretary, Mrs. Myrtle Jackson

ALABAMA
STATE FAIR
NEXT WEEK
AT BIRMINGHAM
Sept. 26 - Oct. 1st
ALABAMA ON PARADE!
HOGS—CATTLE—POULTRY—FARM PRODUCTS
ALABAMA STATE EXHIBITS FISH AND GAME
BEE & HONEY SHOW
Glorious Girls In Musical Extravaganza "CAVALCADE OF HITS" EVERY NIGHT
Flash Williams and Auto DEATH FIGHTERS Thursday, Sept. 29
Royal American Mile-Long MIDWAY SHOWS & RIDES Every Day and Night
U. S. Dept. of Agriculture FARM EXHIBIT
16 Thrilling, World-Famous GRANDSTAND ACTS
Famous World Championship AUTO RACES Tues., Sept. 27; Sat., Oct. 1
Every Night Thearle-Duffield FIREWORKS
Agricultural, Live Stock, Commercial, Industrial and Educational EXPOSITION
ADMISSION 25c - - - CHILDREN 10c
Advance Sale Tickets, 6 for $1 at Greyhound Bus Stations
ALABAMA SCHOOL DAY, WED., SEPT. 28
Admission to Out-of-town Teachers and School Children FREE
Under Auspices of Birmingham Junior Chamber of Commerce

Singer Sewing Machines
New for sale, or I will buy, sell, trade or what have you. I guarantee to sell used machines for less—come to see me. I have anything you may want, or I will get it for you.
Call on me for any repair service and all machine parts. Also see me for any kind of Life Insurance.
SINGER SEWING MACHINE SHOP
Next door to Calloway's Drug Store—Main Street
JAMES H. DANIEL Clanton, Alabama
(6-9-6Mc.)

WILLIAM C. GOLDEN, M. D.
Office in J. R. Mullins Bldg.
Clanton, Ala.
Office Phone 151 — Res. Phone 202

It Pays To Trade In Clanton!

666
Cures MALARIA in 7 days and relieves COLDS first day
Liquid, Tablet, Salve Nose Drops Headache, 30 min.
Try "Rub-My Tism" — World's Best Liniment

HOWARD BROTHERS
FRESH CUT FLOWERS
For All Occasions
FUNERAL DESIGNS
Thorsby Phone 77 Alabama
1-6-12Mpd.

ONE PAIR OF EYES TO LAST A LIFETIME!
One pair of eyes must serve you all your life . . . bring you 85 per cent of all you learn; direct 80 per cent of your actions. No care or consideration is too great to give them for upon their sight depends your livelihood, your happiness, your success in life. Make their work easy; save their strength. Have them examined by
DR. S. A. BARSON
who will be at the Exchange Hotel the second and last Mondays in every month.
WILL BE IN CLANTON SEPTEMBER 26
DR. S. A. BARSON
Optometrist
402-3 First National Bank
Montgomery, Ala.

Special Coat Sale!

Ladies' Coats

xxxxxxxxxxxx

Regular $6.95 Value - - - $4.95

Regular $8.95 Value - - - $5.95

Regular $12.95 Value - - - $8.95

Children's Coats

Regular $5.95 Value for $3.95

Regular $6.95 Value for $4.95

Regular $8.95 Value for $6.95

1 Lot of Ladies' Coats

$1.98

THE LEADER

CLANTON - - - - - - - - - - - - ALABAMA

RESOLUTION

(Continued from Front Page)

prson to get for me any Absentee Ballot to be voted in said election except bona fide voters who reside outside the County, or who will be absent from the County on the date of election in the bona fide performance of their duties an din strict compliance with the law, and I further agree that I will not purchase any votes for said election, neither wil I permit any person to purchase any votes for me directly or indirectly, nor will I spend any money except fo rthe legal and necessary expenses of said lection.

" . . . . . Candidate for the office of _____"

The above wass passed upon last Saturday at the meeting at the Courthouse, which was attended by a large crowd.

Clanton Methodist Church

Did you know the last two Sundays we have had a great increase in our Sunday School attendance? We might brag about it, but we just feel happy and we thank our God.

Be sure to attend Sunday School next Sunday. We select our Sunday School class officials on that date. Then the next Sunday is Rally Day, when you surely will be expected to rally with us.

On all Sundays it is always worth your while to hear both sermons by our pastor. We have a Junior League as well as a Senior League now. Encourage the attendance to the leagues while you are boosting our Sunday School and preaching services and let's watch our church spirit and influence soar to heights of which we never dreamed. It can be done and it shall be done if you wine the one next to you and I win the one next to me.

RESOLUTIONS OF RESPECT TO J. L. VINES

"Whereas, God in His infinite wisdom has seen fit to remove from our midst our beloved deacon J. L. Vines, we bow in humble submission to His Divine will, saying, 'God's will be done.' done'.

"We wsh to express our deepst sympathy to his sons and daughter in their bereavement.

"We shall miss him since he has gone from our midst.

"We recommend that a copy of this be sent to his family, a copy to the county papers and a copy to the Alabama Baptist.

"Respectfully submitted,

"Thorsby Baptist Church Committee, "Mr. and Mrs G. F. Harper and Mr. and Mrs. J. D. Merchant."

FINEST CANE
SUGAR 10 LB. BAG 47c

PURE HOG
LARD 4-lb. ctn. 45c
SCOCO or JEWEL--4 lb. ctn. 45c

HILL GROCERY CO

WHITE TIP
FLOUR
24-lb. bag 75c 48-lb. bag $1.45
GRANDMA'S 24-lb. Bag 85 WONDER 48-lb. Bag $1.65

BEST GRADE WHITE
MEAT Lb. 15c Boiling Meat lb. 10c

FULL CREAM
CHEESE Mellow and Tasty—lb. 17c

BORDEN'S ST. CHARLES
MILK 4 LARGE OR 8 SMALL CANS 25c

HILL'S SPECIAL
BACON Sliced Pound 27c

STOKELY'S SIFTED
PEAS 2 No. 2 Cans 25c

WOODBURY'S FACIAL
SOAP 3 Bars 25c

IVORY SOAP
1 Large Size Bar 10c
1 Large Size Bar 5c
2 Bars 15c

P&G OXYDOL
2 P & G SOAP Reg. Size 8c
1 PKG. OXYDOL 5c
BOTH FOR 13c

ROYAL BLEND
COFFEE lb. Bag 15c 3-lb. Bag 43c
FIT-FOR-A-KING—lb. 20c

BEANS Great Northern Blackeye's, Navy's lb. 5c

CABBAGES—lb. 2c
10 lbs. Irish Potatoes, 19c
Yellow ONIONS, 2 lb. 5c
Seedless GRAPES, lb. 5
Tokay GRAPES, lb. 7½
LETTUCE, head 7

TAX REFUND

(Continued from Front Page)

If he he is listed on G. T. Form 103 as "Bud Smith" and makes his claim as "J. M. Smith", the Collector will not be able to know that J. M. Smith is Bud Smith.

4. Where the claimant cannot apply in the name shown on G. T. Form 103, he should attach an affidavit fully showing the facts. In the event the claimant is administrator of an estate, certified copies of letters of administration must be furnished.

5. The claimant must file, duly executed, both G. T. Form 111 and 971. Do not file one without the other. Attach the two forms firmly together so as to prevent separation.

6. a. Section 5 (b) of Instructions requires claimants to submit Supporting evidence of payment of the amount of the tax paid to the ginner. It is absolutely necessary that the claimant comply with this instruction; otherwise, the claim will be in all probability be denied. So far, not a claim filed with this office shows compliance with this provision.

(b) "Supporting Evidence" is in addition to the statement of the fact that the ginner's G. T. Form 103 shows the claimant ginned taxable cotton. As stated in "Instructions", it is the check given to the ginner for the tax, or the ginner's receipt for the payment .Probably, if no written evidence of the payments exists, an affidavit of the ginner that the tax was paid in money by the claimant might be accepted. However, there must be some supporting evidence of the claimant's statement that he paid the tax in money.

7. Again, a general statement under "Additional Facts" on G. T. Form 111, that the ginner's G. T. Form 103 shows that the claimant ginned taxable cotton does not constitute sufficient supporting evidence of the payment of the tax by the claimant. Furthermore, such statement is of little assistance to the Collector unless it shows the dates of the ginning of such cotton.

8. No right to refund exists where the tax was paid in exemption certificates, even though those certificates were purchased through the agricultural agencies in strict accordance with the law.

"This office wishes to be of every service it can in assisting every one entitled to a refund to secure the same.

"Harwell G. Davis, Collector,

"J. D. Hollis, Chief, Refund Division".

MT. CREEK

The Ladies W. M. S. met at the home of Mrs. R. L. Duffey on September 15th for a spend-the-day of prayer. There were sixteen members present with two visitors. A very nice program was rendered.

Mr. and Mrs. Clayton Culver and little son Clayton, Jr., spent Sunday with Mr. and Mrs. A. A. Culver. It was Jr.'s first birthday. It was also Jr.'s mother's birthday. It was celebrated with several guests present.

Y. W. A. AND FIDELIS MEETS MONDAY EVENING, SEPT. 9TH

The members of the Y. W. A. and Fidelis Sunday School Class of The Clanton Baptist Church met at the home of Misses Edith, Ruth and Pearl Hand, Monday evening at seven o'clock. Devotional was given by Gertie Fiquette, President. Roll call by two secretaries, Mary Frances Duke and Euna Powell, after which a package sale was given to raise funds for their Christmas Funds. Willie Maude Kelly, President, Fidelis Class, appointed a nominating committee to decide on new members to be installed in October for new year. After the business a weiner roast was given with the following present:

Willie Maude Kelly, Euna Powell, Mary Frances Duke, Helen Moore, Mildred Howton, Alice Hanson, Gertie Fiquette, the hostesses, Edith, Ruth and Pearl Hand and the Rev. and Mrs. Oscar Davis.

The offering of the Zion Methodist Episcopal Church in Cambridge, Md. was stolen while worship was being held in the sanctuary.

WHICH FOOT IS YOURS?

Noted Foot Authority Says Every Type Foot Can Be Comfortably Fitted—In The Proper Shoe

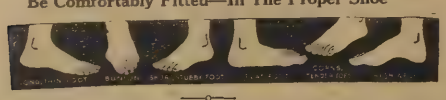

(Continued From Front Page)

tings. Advance Fall and Winter styles wil lalso be shown. Fittings will be by X-Ray. Stepping on this device and looking at your feet through your shoe not only the bones of your feet and their position but the tissues as well. Other method of scientific shoe fitting, perfected by Dr. Scholl, will also be used.

Dr. Scholl's shoes are designed on the traight Line Principle which provides even distribution of the body's weight on all three weight-bearing points of the foot (as per illustration). This eliminates the possibility of strain on muscles, nerves, and ligaments. Dr. Scholl's shoe-fitting expert from the Chicago factory will clearly demonstrate this Straight Line Principle and other features that are said to make Dr. Scholl's Shoes different.

These shoes will be offered at the same prices as in Dr. Scholl' Foot Comfort Shops in Nw York, Chicago, Los Angeles, and other big cities—$7.75, $8.50, $9.50, $11.00 and $12.75.

We learn that this is the first event of its kind ever held in this city at any time and that in the interests of foot health and shoe-fitting satisfaction everybody who has any foot or shoe troubles should attend.

Some months ago, as our readers will remember, Levine Brothers brought to this community a Dr. Scholl Shoe and Foot Relief Demonstration. The success of this event was so gratifying that Messrs. L S. and Sol Levine have been besieged with requests from those who were unable to attend the first one that a return engagement be arranged.

This has now been provided for, so on September 28th every man, woman and child having trouble with their feet or shoes will have another opportunity of availing themselves of this exceptional service.

A Dr. Scholl Trailer is a very unique and unusual conveyance. It carries a wide range of Dr. Scholl's Scientific Shoes, a complete line of his famous Foot Comfort Appliances and Remedies, an X-ray Machine, Pedo-graph, Automatic Shoe Sizer and other scientific equipment for testing feet and fitting shoes.

These Demonstrations are conducted by Dr. Scholl's specially trained Factory Experts who know foot anatomy, the causes of foot and shoe troubles and the most approved methods of relieving and correcting such conditions.

Everybody is cordially invited. Free Pedo-graph Prints and complete foot analysis will be made of each visitor's feet.

WANT ADS

FOR RENT—Two furnished rooms with or without board. See Mrs. Alvin Mahan, 506 8th Street, Clanton, Ala. 9-22-1tc.

MAN WANTED for 800 family Rawleigh Route. Permanent if you're a hustler.—Write Rawleigh's, Dept. ALI -42-123, Memphis, Tenn. 1tc

FOR SALE—One second hand Heatrola for sale cheap. Suitable for store or home heating.—See V. J. Elmore, 5c, 10c and $1.00 Stores, Inc., Clanton. 1tc

FOR RENT—Front furnished room, close in. Prefer one o rtwo unmarried men.—For particulars call at News Office.

WANTED—Kindling. Have kitchen cupboard and heavy sweater, corduroy trousers and other men's clothing to exchange for kindling or wood.—Call at News Office for particulars. 9-22-tfpd.

FOR SALE—150 AAA Brown Leghorn.1-year-old Hens. Price 60c each. See Frank Nelson, Jr., Thorsby, Alabama. 9-8-3tpd.

FOR RENT—Six-room frame dwelling close in. Will rent furnished or unfurnished. For information call 147, or apply at News Office. 9-15-2tc

PEACH TREES—Four varieties. I can take your order in 100 lots for five cents each, 18-24. All other trees reasonable. Write me at Thorsby, Ala.—T. J. Cook, Agent, Southern Nursery Co., Winchester Tenn. 9-1-4tp

PIANOS FOR SALE—We have some really fine pianos out in territory we must sell or move. Write for list of pianos, bargain prices and terms.—Cable-Burton Piano Co., 1711-Third Ave., Birmingham, Ala. 9-15-2tc

FOR SALE—My home place containing sixty acres. Pair of mares, mower and rake, milch cows, Jersey bull, brood sow and boar and some plow stocks. Located two miles southeast of Clanton —See or write W. B. Cox, Clanton, Rte. 2. Also have Guernsey bull for service. 9-15-2tp.

WANTED—Your Bicycle for repairs. All work guaranteed at reasonable price. All bicycles brought for repair will receive a free service this week only. Located back of Sou. Seed & Plant Co.—W. C. Mitchell 9-15-3tc

Jemison Boy Wins In Ton Litter Show Held In Montgomery Last W

From The Montgomery Advertiser

A Chilton County entry won the ton-litter championship at the annual hog show recently at the Union Stock Yards in Montgomery. The first prize of $25 in cash was awarded to Austin McCarty, of Jemison, whose litter of 10 had weighed a total of 3,410 pounds. Cost of feeding the 196-day-old litter was $146.56.

With 32 litters of 251 head entered, this year's show was featured by unusually close competition, it was announced.

At the close of the show the hogs were sold at the Chicago price for the day, tops going at 9.25, heavies at 9.00 and No. 2's at 8.75. Buyers were as follows: Provision Co., of Atlanta, 80 head: Armour and Co., Birmingham, mingham, 33 head:Provision Co. plant at Coumbus, Ga., 10 head; Morgan Co., Tuscaloosa, 33 head; an dthe Seeger Packing Co., Montgomery, 22 head.

McCarty's first prize litter sold for nine cents a pound and totalled $306.90, a sum tquivalent to the present market value of about seven bales of cotton. The hogs were six months and 12 days old.

In the champion barrow contest two 4-H Club boys, Ray and Raymond Kelly, twin brothers of Rockford, Coosa County, took first honors and the $10 prize.

Five 4-H Club boys garnered four of the ten prizes. Judges were Dr R.S. Sugg, Alabama Extension animal husbandman; Tom McCord, vice-president of the Union Stock Yards and Ed Stewart.

Other Winners

Winners in addition to McCarty included Ray and Raymond Kelly, Rockford, with a ten-pig litter, reserve champion, second prize, $20; H. B. Tompkins, Fitzpatrick, 12-pig litter, third prize, $15; Ralph Catchings, Kellyton, 4-H Club member, nine-pig litter, fourth prize, $15; Warren man, Letohatchie, 4-H Club boy, pig litter, fifth prize, $15; W. J. Montevallo, ten-pig litter, sixth $10; Charles Gantt, Jr., Titus, 4-H member, 11-pig litter, seventh $10; Harvey Culbertson, also of ford, eight-pig litter, eighth prize F. J. Culberson, also of Rockford, pig litter, ninth prize, $10; and Welch, Hope Hull, eight-pig tenth prize, $10.

Entries were judged on individual total weight of litter, and feed producing the pigs.

The Ton-Litter Show is annually in Montgomery in an effort encourage the production and raising of hogs by farmers and 4-H boys in the Montgomery trade territory. This year's show is said been one of the biggest ever that city.

Purposes Of Show

Other purposes of the show teach the fundamentals of feeding, breeding and management the production of market hogs, teach farmers and boys the tages of producing the type wanted by the pork trade, it plained.

Rules of the contest stipulate be enterted in the show litter be farrowed beween Feb. 15 and 15. The contest seeks to encourtants to attempt to follow breeding and management sugdesigned to make one litter of seven months old pigs weigh or more.

With the advent of cooler fishing conditions in many sec Alabama are reported better. The ly fishing report compiled by partment of Conservation indi revival n angling following weather of the past two months

WAYSIDE GARDENS

Lloyd Howard — Thorsby, Ala. — Phone 89
Landscape Gardening — Shrubbery — Potted Pla
Cut Flowers

Don't Buy Blind -- See What You're Getti

We can give you quality plants and shrubbery at most reasonable p
Our plants and shrubs are state inspected and guaranteed to be of
and healthy stock

½ Mile North of Thorsby, On B'ham-Montg. Hi-
1-6-12

CIRCUIT CLERK

Selected For Community Service Award

CHILTON COUNTY NEWS

One Of Alabama's Best Weeklies

Community Interest In Its Editorial Policy Is The Cornerstone Of This Newspaper.

VOL. XVI | CLANTON, ALABAMA, THURSDAY SEPTEMBER 29, 1938 | EIGHT PAGES | NUMBER 50

Democrats Confident Of Victory This Fall

Joe Mullins Named Chairman Of Campaign For Democrats; Entire Ticket Slated To Be Elected By Wide Majority

The nine Democatic candidates for offices in Chilton County are slated to be elected by a good majority in November, is the expressed opinion of those "in the know" in Chilton County politics and another victory will be marked up for the Democrats here.

A most active campaign is now getting underway and Joe Mullins, widely known young attorney of Clanton has been selected to head the campaign for the Democrats in this County this year. Mr. Mullins server as chairman of the campaign committee in 1936 and delivered most successful results to the party and the selection of Mr. Mullins this year will mean a great deal to the party. Billy Smith will serve as vice-chairman.

Headquarters Set Up

Campaign headquarters have been set up in the Walker Building, and an all-time secretary will be on hand to take care of the people when they visit the office.

Other committees were also named recently by the Democratic candidates of this County and everyone is looking forward to a much greater victory for the party this year than ever before.

C.C.H.S. Wins Opener Against Verbena Fri.

The Chilton County High School Tigers took the opening game of the season in football, from the Verbena eleven by a score of 33-0, last Friday at the local ball park.

The Clanton team displayed amazing speed and their pass-work is considered the best ever seen on the local field. Verbena, though fighting bravely, could make very little headway against the strong Clanton line.

In the first quarter of the game, "Snowy" Melton made the first touchdown following a forty-five-yard run. Also in the first quarter Carl Cooper chalked up the second by a line drive. Buckey Armstrong and Mack Atchison scored in the second and third quarters, and late in the fourth Buel Locklear marched across the chalk as a result of a perfectly timed lateral pass.

The Tigers will met Isablla next Friday on the local field. This promises to be one of the hardest fought games of the season, the two teams having been bitter rivals for the past sveral years.

B. N. IVEY LEAVES FOR STATE FAIR WITH CHILTON EXHIBITS

Assistant County Agent B. N. Ivey left Clanton Sunday for the State Fair, which is being held in Birmingham this week.

Mr. Ivey carried with him prizewinners in livestock from the Chilton County Fair to be placed for judging at the State Fair.

HOSPITAL PLAN IS EXPLAINED TO THE PUBLIC

Representative Of Service Plans To Be In Clanton All This Week

Residents of Chilton County will have an opportunity this week to have explained to them the excellent plan of the Hospital Service Corporation of Alabama, by a representative of that institution who will be in Clanton all this week.

Mrs. Peggy (Pearl) Lokey of Birmingham, representative of the Hospital Service Corporation of Alabama, arrived here Monday to take this hospitalization plan up with the people of this county. Mrs. Lokey is well known here. She is the former Miss Pearl Harris, a graduate of the local high school and made her home here for a number of years. She is also a daughter-in-law of Dr. C. W. Lokey, widely known physician of Birmingham.

The Hospital Service Plan enables everyone to have the benefits of hospital srvice in case of sickness or operations at only a very small cost per day The plan is endorsed by medical associations and doctors everywhere and was authorized through an Act passed by the 1935 session of the Legislature of Alabama.

Anyone wishing to get in touch with Mrs. Lokey may call the News office and leave word for her to get in touch with them.

Outstanding Work Gets In "Alabama Oddities"

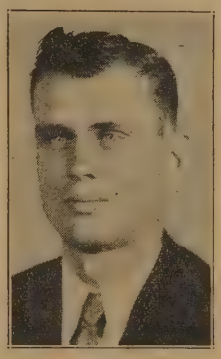

DELOS CULP

Looking back over one year ago, we note that in the Sunday edition of August 29, 1937, Clint Bonner carried in his famed "Alabama Oddities" section of the Birmingham News, a sketched likeness of Delos Culp, Democratic nominee for Superintendent of Education, along with the following facts:

"Delos F. Culp, Route Six, Clanton, attended Jacksonville College two years; completed B. S. Degree at Auburn; did one-fifth work required for Master's Degree and taught school four years all in five years, two months and twenty days."

Methodist Rally Day Sunday, October 2nd

Now is the time for all good men—and women and children—to come to the aid of their churches. We are having Rally Day at our Church next Sunday and want to see you and you and you there with us. We hope to have not only a record crowd, but a record-breaking number in attendance at each and every one of our church services, namely, Sunday School at 9:45 A.M.; Preaching services at 11 o'clock and 7:00 P.M.; and Junior and Senior League at 6:45 P.M. Counting on each good man, each good woman and each good child, to attend and bring others and help us Rally on Rally Day, next Sunday, October 2, 1938.

COUNTY FAIR IS TERMED A BIG SUCCESS

Many Interesting Exhibits Including Livestock Show During Week

Chilton County's Bigger and Better 1938 Fair came to a close last Saturday night at Gragg Field, and was termed one of the best and most beneficial ever held her.

Throwing wide the gates Tuesday afternoon, September 20, for the formal opening, the Fair continued the remainder of the week, with exhibits that received favorable comments from most every person attending. The Fair Association went to considerable expense this year to give the public a look at some of the County's finest livestock. There were no livestock exhibits last year due to the lack of room, but this year a large shed was erected by the County to house all livestock exhibits.

Tuesday, opening day, was set aside as Ladies' Free Day, all ladies being admitted free of charge. Wednesday was School Children's Day. All school children were admitted to the Fair ground for ten cents, with teachers and bus drivers getting in free. All riding devices and shows were operated for five cents until 5:00 P.M., specifically for the school children.

Thursday was Wedding day, but due to circumstances beyond the control of the Fair officials, the wedding, which was scheduled to come off at 9:00 P.M., was not held. The wedding ring, licenses and twenty-five dollars in cash was to be awarded the couple to be married on the stage at the fairgrounds, however there were many attractions on hand to compensate for this disap-

(Continued to back page)

American Legion To Hear Mrs. Hanby Mon.

Members of the local American Legion Post No. Six, and all ex-service men of the County, and their wives, are especially invited and urged to attend the meeting of the Post next Monday night at the Courthouse at 7:30. At this time Mrs. Harriet Hanby, well known Legion Auxillary Worker, will speak.

District Commander Bob Gandy and Headley Jordan, both of Birmingham, are scheduled to attend the meeting. Mrs. Hanby is also from Birmingham.

Those interested are urged to keep the time and place in mind, and be on hand to hear this well known speaker.

INTERESTING PROGRAM IS ARRANGED FOR KIWANIS MEETING

The program arranged for the regular meeting and luncheon of the Clanton Kiwanis Club tonight at the Thomason Hotel promises to be most interesting, according to those in charge of the program.

Henry Meater, Kiwanis official of this District, and the Rev. W. F. Calhoun, both of Montgomery, will be the guests of the Club, at which time Rev. Calhoun will speak. He is pastor of the Dexter Avenue Methodist Church in Montgomery, and is a noted speaker.

CRIMINAL COURT CONVENED HERE ALL LAST WEEK

Fifty-Two Cases Disposed Of; Ben Wallace Given Life Sentence

The July term of criminal court was in session here all last week, with Judge Arthur Glover and Solicitor Winston Huddleston, both of Wetumpka, presiding and prosecuting.

Fifty-two cases were disposed of during the week and several continued until another term. Several important cases came up, including the case of Ben Wallace, charged with the knife slaying of Mrs. Pearl Scott on August 15. Wallace pleaded guilty to first degree murder and was sentenced to life imprisonment.

According to the records at the office of Circuit Clerk J. C. Pattillo, there were fifty-two cases disposed of as follows: There were thirty-three sentences imposed, in cases ranging from petit larceny to first degree murder; eight paid fines; seven nol-prossed on payment of costs; one abated by death; one convicted and appealed and two nol-prossed.

Civil docket will be taken up on Monday morning, October third, continuing through the week.

CITY APPROVES BOND ISSUE LAST TUESDAY

Voters Approve Issuing Of Bonds For Improvements 106 To 38

Qualified voters of the City of Clanton, last Thursday, placed their seal of approval on the proposed issuing of improvement bonds by the City, aggregating $39,000. Money received by the sale of these bonds will be used for the general improvement of the City's waterworks system, and the erection of a modern sewage disposal plant.

Only a small percent of the voters went to the City Hall to cast their ballots. The votes cast for the bond issue numbered 106, and against, 38.

Funds received from the sale of these bonds will match a Federal grant of $34,772, which was approved recently. City officials filed application for this grant several months ago.

The present waterworks system has proved inadequate to furnish water for the Ctiy, and the need for more wells and the erection of a storage tank has been imminent. There has also been a growing need for improvement of the sewage disposal system.

After the sale of these bonds work is expected to begin before many weeks on these projects.

Leroy Martin returned Tuesday from Port St. Joe, Fla., where he carried Dr. V. J. Gragg, who will remain for several days

News Assumes New Ownership Oct. 1st

Mark L. Tucker, Of Montgomery, Purchases News From Billy Smith; Change of Ownership Will Take Place On October 1st

A change in the ownership of the Chilton County News has been made and becomes effective on next Saturday, October 1. The News has been sold to Mark L. Tucker, of Montgomery, one of the most widely known newspapermen of Alabama.

New Owner Of The Chilton County News

MARK L. TUCKER

Mr. Tucker purchased the News from Billy Smith, who has been publisher of this newspaper for the past seven years and who served as editor and manager since January, 1927, up to the time Bonnie Hand was made editor. The transaction was completed Monday of this week.

The new publisher of the Chilton County News is no stranger in this section. Neither is this section a strange place to him. His grandfather settled near the old Indian Trail between the two creek capitals just the other side of what is known as Old Maplesville, in this County.

Mr. Tucker's father, the late Samuel Curtis Tucker, was born in this County, in the western part, and spent his remaining days here. Other members of the Tucker family are also buried in this County. The new publisher of the News is not new in the newspaper game, having started his journalistic career exactly fifty years ago as office boy for the old Selma Times Mail. Since that time he has become widely known as a newspaperman in the State.

At present Mr. Tucker is assistant to the State Tax Commissioner in charge of the motor vehicle and privilege license division and has been making his home in Montgomery. He will remain in this capacity until January 1st; however, he will spend considerable time in Chilton County, until that time, becoming better acquainted with our people. Mr. Tucker is a member of the Methodist Church, a Mason and member of the Knights of Pythias. He will immediately move to Clanton, having already secured a home, etc.

Mr. Tucker stated this week that there will be no change in the personnel of the newspaper other than in the positions of publisher, which he assumes and that of business manager. Bonnie Hand, who has been with the News for the past seven years, will remain as Editor and John VanDerveer, Jr., will also remain with the paper.

Coming to Clanton with Mr. Tucker is his son, Marion Tucker, who is also an experienced newspaperman and printer. The younger Mr. Tucker will take over the duties of business manager and assistant. He has had a lifetime training in the printing and newspaper business. He recently resigned his place with the Bureau of Publicity of the State Highway Department of Alabama, to come to Clanton and aid his father in publishing the Chilton County News.

Chilton High Band Organized Recently

Arvie Whittington, who is director of the Alabama Mills Band, has announced the organization of a band at the Chilton County High School, and that rehearsals are already underway

There are at present nine members of the band and Mr. Whittington stated that more are expected to come into the band in the near future. Members of the band at present time and the instruments they play are as follows:

James Sides, trombone; Paul Gowan, trumpet; James Martin, snare drum; Leland West, cornet; Sidney Nelson, clarinet; Hollis Rushing, saxaphone; Bill Rushing, trumpet; Lila Sides, clarinet; and Florence Scroggins, trombone.

C.C.H.S. has long needed a good band and the best wishes go with Mr. Whittington and his new organization.

JESSE FRANK FOSHEE DID OUTSTANDING PLAYING SAT.

Clanton's own Jesse Frank Foshee, who plays left guard on the Alabama Football squad, began this season with outstanding playing in the Alabama-Southern California game played in Los Angeles last Saturday.

Jesse Frank stopped one of the few major drives of the California team by intercepting a forward pass. His friends predict a good season this time, barring injuries.

City Profits $702 On Sale Of Bonds

The City of Clanton has a good credit standing at the present time as evidenced by the sale of City Improvement Bonds, issued in the amount of one hundred dollars each, and in all, totaling $20,000.

The City had advertised these bonds for sale for some time ago to finance a portion of the street paving project now underway Bids were received at the office of Mayor C. Fenn Jones on last Tuesday, September 20. Several bond buyers were on hand and all seemed anxious to acquire the bonds. Highest bidders were Steiner Brothers of Birmingham. Their bid was $103.50.

Selling at $3.50 above par netted the city a profit of $700. The financial status of any municipality that can sell bonds at $3.50 above par must be good, and so the City of Clanton can add another feather in its cap as a result of this.

DR. V. J. GRAGG IN PORT ST. JOE, FLORIDA FOR FEW DAYS

Dr. V. J. Gragg, on leaving for Port St. Joe, Fla., where he will remain for a few days, made the following statement:

"Tell my friends that I will be out of my office for the next few days due to illness, but that I hope to see them within the near future."

MRS. CURTIS BILLINGSLEY IS ILL AT HER HOME HERE

Friends of Mrs. Curtis Billingsley will regret to learn that she is confined to her home here suffering from an attack of pneumonia.

Mrs. Billingsley became ill the latter part of last week, and at the time of this writing her condition is unchanged. Her friends join in wishing her an early recovery.

:-: A Statement To The Public From Billy Smith :-:

The work of this writer on the Chilton County News comes to an end this week with the announcement that this newspaper assumes a new owner and publisher on October 1st, next Saturday.

It is most difficult to find words and then form them into suitable sentences that I may get across to my friends the things I would like to say in this, the last issue of the Chilton County News under my ownership.

First, I will say truthfully and frankly, that each of you will like Mr. Mark L. Tucker, the new publisher of the News. You will learn to love him and his family, who are coming to Clanton and live and become one of you. Mr. Tucker is of the highest type of gentlemen, well seasoned in the newspaper business and it is a pleasure to pass on to him all my goodwill and the goodwill I have endeavored to build up through the columns of this newspaper which I have tried to nurse and build up as one of the best weekly newspapers in Alabama.

Mr. Tucker is one of the leading Democrats of the State. He is fair, generous and a lover of mankind. Need we say more even though we have more complimentary remarks we could make about this man who is to carry on with the Chilton County News. I believe the people of this section will give Mr. Tucker the same unselfish cooperation they have given me and the Chilton County News. He will need you and can and will be of much service to this County.

I well remember that Saturday morning of January 1st, 1927, when I walked into the old building of the News to begin work. Not knowing just what I was to do, I was soon in the mill learning the game.

What has transpired since that time most of you know well. The Chilton County News grew and prospered and only through your assistance and confidence. The years have passed rapidly and it has been my pleasure to see the Chilton County News grow into what is now considered one of the most outstanding weekly newspapers in Alabama.

However, there is no secret to this growth. I realize that it took thousands of people of Chilton County and elsewhere to make this possible. Your friendship, your support are obviously back of the success of this newspaper. I realize that it took the advice and the criticisms of friends to give me and the News strength to withstand experiences of the past eleven years.

There are many things I would like to say to you people who have aided me in building this newspaper—so many things in an attempt to express my sincerest thanks and appreciation for this confidence, cooperation and support. So, please believe me when I simply say, thank you ever so much. I believe I have made friends since being with the News, and many persons have made me their friends. That, in itself, is worth the years I have spent in building the News and aiding in building Clanton and Chilton County.

In selling the Chilton County News, I do not dispose of my residence in Clanton, nor my citizenship in this County, nor my belief in its people. I will remain true to the people who have been true to me and who have watched over me and my interests throughout the years since I was born in this County.

Needless to say, I relinquish my interest in this newspaper with some reluctance, yet I believe it to be a wise step and that with the continued confidence of the people of my County, I will be able to continue to climb in my work.

With the following quotation I close my editorial position with the Chilton County News and again my heart swells in its attempt to put into words what it feels in this, my last issue:

"To have life and feel the flow and glow of sentiment,
"To be rich in friends and see in each the human and divine,
"And to ignore the little things that tend to undermine.
"Is to realize upon the good of life in great abundance".

THE CHILTON COUNTY NEWS

Democracy, For The Right, Always

Published every Thursday at Clanton, Alabama, in the interest of Clanton and the entire Chilton County

Entered in the postoffice of Clanton, Alabama, as second class matter under the Act of Congress of March, 1897.

MEMBER OF
ALABAMA PRESS ASSOCIATION

Awarded at Montgomery, Ala., Alabama Press Association Trophy for Weekly Newspaper Rendering Greatest Community Service in Alabama. Named One of The Coaches of the "All Alabama Eleven."

BILLY SMITH ..... Publisher
BONNIE HAND ..... Editor
FRANK C. SMITH ..... Business Manager

Advertising Rates on Request

SUBSCRIPTION RATES

One Year $1.50
Six Months ..... .75

What A To-Do

As everybody knows an executive has practically nothing to do—that is, nothing to do except:

To decide what is to be done; to tell somebody to do it; to listen to reasons why it should be done by somebody else, or why it should be done a different way, and to prepare arguments in rebuttal that shall be convincing and conclusive.

To follow up to see if the thing has been done; to discover that it has not been done; to inquire why it has not been done; to listen to excuses from the person who should have done it and did not.

To follow up the second time to see if the thing has been done; to discover that it has been done but done incorrectly; to point out how it should have been done; to conclude that as long as it has been done, it may as well be left as it is; to wonder if it is not time to get rid of a person who cannot do a thing correctly; to reflect that the person at fault has a wife and seven children, and that certainly no other executive in the world would put up with him for a moment; and that, in all probability, any successor would be just as bad or worse . . . .

To consider how much simpler and better the thing would have been done had he done it himself in the first place; to reflect that if he had done it himself he would have been able to do it right in twenty minutes, but as things turned out he himself spent two days trying to find out why it was that it had taken somebody else three weeks to do it wrong; but to realize that such an idea would strike at the foundation of the belief of all employees that an executive has nothing to do.—Advertising Age

———o-o-o———

Labor's Worst Enemy

Is opportunity being closed to the youth of America? That is the logical question that arises when the facts surrounding many recent labor controversies are investigated.

In an astonishing number of occupations, ranging all the way from semi-skilled to highly-skilled labor, union membership is absolutely essential to obtaining employment in a "free" country. The closed shop rules supreme. Furthermore, the "closed union" lately put in its appearance. That is, the union that refuses to take more members, on the grounds that it now has all the members for whom work can be found. Thus, the young man looking for a job is confronted by the fact that he cannot get a job unless he joins a union—and that union will not accept him, even though he can afford the initiation fee, which in some cases is very high—$200 for example.

To make matters worse, the "senority" question has now been brought up, and was a major issue in the San Francisco department store strike. Workers demand unions that are closed to new members; that employers choose from the existing membership, and that the seniority system control promotions. A young worker, therefore, can hardly get work, or if he does, and has exceptional ability, he is held back by an inflexible rule which makes age or tenure of service the main arbiter for advancement.

That state of affairs is reaction, not progress. And, if carried far enough, the honest union and the ambitious working man will find that a so-called labor movement which closes opportunity to the young, and makes the employer impotent in selecting help, will be their own worst enemy.

International Friendships

It has been suggested that the King and Queen of England be invited to attend the San Francisco and New York Expositions, to be held during 1939. And certainly, a visit of Their Majesties to this country would be a splendid gesture to a troubled world, illustrating as it would the firm friendship that exists between the two great English-speaking democracies.

Furthermore, there is plenty of past precedent for such an invitation, and for its acceptance as well. The King and Queen recently paid a visit to France, another of England's old friends and allies. And President Roosevelt, though he has not gone abroad since becoming Chief Executive, has visited South America and Canada in furthering his "good neighbor" policy. When the head of a major nation goes to a foreign land, sees and is seen by its people, the immensely important cause of better international understanding is substantially furthered.

The invitation to the King and Queen should come not only from officials of this government, but from the public as well—from editors in every section of the U.S.—who represent the millions of Americans who desire peace and friendship between nations. To these citizens, such a visit would not be a mere formal expression of good will. It would typify the genuine regard that exists betweed the United States and The British Empire. And next year, when untold numbers of people will go to New York and San Francisco for the expositions, is the logical time.

———o-o-o———

Buy At Home

A certain candidate for political office was defeated on the grounds that most of the clothing worn by his family and most of the implements used on his farm came from mail-order houses. The merchants in his town staged a campaign against him due to his catalogue buying, and with them working against him the voters failed to give him their support. The merchants in Heflin and Cleburne County must co-operate with one another in their stand to hold their home town trade. They must show the local buyer they are interested in him. They must advertise to tell him so. They will find the average home-town man would rather deal with his friends and neighbors and they too, will work on the principle of sticking by the man who will stick by him. Business that should stay in town will remain, for none of us are quite sure when we may need the other fellow's vote.—The Cleburne News.

———o-o-o———

"Gone Haywire"

"The Country has gone haywire on the assumption that there is any argument for hydro-electricity as against steam-generated power in any except the exceptional case," wrote General Hugh Johnson recently. "This isn't an academic question. It is of vital importance. The deluson has become so great that attempted generation of hydro-electric power in the low water heads of the State of Nebraska will one day be a scandal . . . . They are outright monstrosities."

The facts in the steam-vs.-hydro case have been recited so often, and by such unimpeachable authorities ranging from private research organization to Federal departments, that one might think everyone knows them by now. Yet, judging by the manner in which the politicians are deluding the people, that isn't so. So here are the facts once more: Due to the tremendous waste in transmitting power over long distances, hydro plants are economic only when situated close to large consuming centers. Further, the great bulk of all undeveloped hydro resources are West of the Rocky Mountains, while the great bulk of the population, and almost all our large industries and cities, are in the East, where there is little undeveloped water. Lastly, entirely aside from these problems, hydro power is efficient only when a steady fall of water under all conditions and at all seasons, is certain. Most streams diminish in the summer—an unless there is steam power to fall back on, hydro becomes nsufficient to meet the demand.

In most localities, steam plants are cheaper, more efficient and more practical than hydro plants. Keep that thought in mind next time you hear the politicians singng the praises of fantastic hydro-electric development.

We Observe

By BONNIE HAND

DUST—

Back from the County Fair, but all covered with dust. You've probably heard the song, "Dust", but if you don't live on Second Avenue you really don't know the meaning of the word. "Dust" is our theme song down on Second Avenue, but from complaining heard around town we're not the only ones suffering from this disagreeable situation. The laying of storm sewers, preparatory to paving this Second Avenue, which is the main street leading out of town toward the Airport where the Fair was in progress last week, was completed just in time to allow the flow of traffic, which beat the newly turned earth into a fine dust. A very unhealthy situation. This avenue was closed again Saturday morning. It should have been closed all the week, while the traffic was heavy.

* * *

A GOOD FAIR—

But despite the dust we enjoyed our visits to the Fair. It was termed a success all around. We especially enjoyed the livestock exhibits. Some real livestock was exhibited by some of the leading farmers of the County. Some of this stock was for sale. Many of the calves and grown bulls were owned by different 4-H Clubs of the County, and the care and attention given these animals could be seen in their sleek, healthy appearance. Some of the finest mares and colts we've ever seen were exhibited under the supervision of Dr. W. L. Parrish and Bill Fiquette. Practically all were prize-winners, but of course, only one of each kind could receive first prize. The many other exhibits by various firms of the City were attractively arranged. We were very much mpressed by the exhibit of the Chilton County Health Department. Interesting information about safeguarding the health of children was encompassed in this exhibit. Microscopes through which could be seen the germs of diphtheria and other diseases were included, and many other phases of health and the methods used by this Department to safeguard our health, was exhibited. Women's handicraft, canned goods, poultry and many more exhibits were not lacking in interest. We could write all day about things of interest at the Fair, but we're sure you attended at least one day yourself and saw some of the products of Chilton County farms, and just what is going on in Chilton.

* * *

DELOS P. CULP—

Heretofore, we have refrained from speaking for or against any candidate for public office through this column, but there's one man, Delos P. Culp, named by the Chilton County Democratic Executive Committee as nominee for the office of Superintendent of Education, who has impressed us very much. Mr. Culp was named as nominee upon the resignation of Luther E. Little, present Superintendent. We believe the Executive Committee is proud to offer this man as the Democratic nominee for this office. As a teacher in the public schools, he has been able to cope with every problem that has arisen, and the recommendations from the communities in which he has taught show that his services have been entirely satisfactory. And as our County Superintendent of Education, we think Delos P. Culp would render a service entirely satisfactory to the people of Chilton County.

* * *

BEST WISHES—

Looks like Chilton County High School will have a real band before many months. Arvie Whittington, able director and organizer tells us things are going fine and that much interest has been manifested in the organization. Rehearsals have already begun, we understand, and from the list of members who have already come into the organization, we can do nothing but predict a bright future for the C. C. H. S. Band. Mr. Whittington is also director of the Alabama Mills Band. Our best wishes go with Arvie in the latest organization. Chilton County High needs a good band.

———o-o-o———

THE SACRED BUNDLE

———o———

When a famous relic of the Gros Ventre Indians of North Dakota, called the "Sacred Bundle" was acquired by white men in 1907 for the Now York Museum of the American Indian, a severe drouth which followed was blamed by the tribe on the loss of their good luck bundle, said to contain the skulls of two Indian dieties.

Nothing was done about it, however, until after the disastrous drouths of a few years ago, when steps were taken to recover the relic. Finally the tribe traded fro the bundle a sacred buffalo medicine horn, said to be nearly 200 years old.

This year an excess of rain has wrought destruction to the Indians' crops, and some of them favor getting rid of the bundle again. Recently one of them wrote the Indian Commissioner in Washington, saying:

"I would like to suggest that the Indians be induced to return this "Sacred Bundle' to the museum in New York, and let the white man control the weather."

MORAL ECHOES

D. W. Hankew

For us to achieve a Christ-like character is like climbing to the top of a mountain. We stand at its base in our weakness and wonder if we will ever be able to reach its summit. The peak stands eight thousand feet above us and we very well know that we can not make that climb in a moment. How foolish it would be to try and climb that distance with one step. We can make it taking one step at a time. We can do it by using patience, courafe and strength and climbing a little at a time. Some folks give up in their pursuit of a Christ-like character because they cannot reach it in a day, or a year. We can no more have a Christ-like character in a moment's time, than we can step eight thousand feet to a mountain peak. God can wash your heart and make you clean, but character is something that you make through the passing of the years. Climb on, my brother, and al lthe time you will become more Christ-like.

* * *

In a certain town out West they had on a reform movement to rid the town of saloons and the domination by the underworld. Women became very much interested. An election was called. Christian people were urged to the polls and vote for a clean government. On election day nine devout women said that they would spend the day on their knees at the altar of their church fasting and praying that the right would prevail. They did this. All day they wept and prayed, but not one of them went to the polls to vote. When the election was over the underworld had won by six votes. If those nine women had helped their prayers with their votes the right woud have carried. How foolish it is for us to pray for things and then expect God to pour them out into our hands while we are doing nothing. When we pray for the right, it behooves us to get out and work for it. We must first do our best and then ask God to help.

* * *

A farmer near Denver, Colorado, went up to the reservoir one morning and lifted the gates so the water might flow down into his ditches and water his crop. His alfalfa fields were in need of irrigation. After lifting the headgates he returned to his fields to await the coming of the water, but hours passed and no water. He knew that the water was released and that it should come through, and so he walked up the dry ditch to locate the trouble. Far up the way he found that the ditch had been filled with rubbish and the water was flooding a neighbor's garden. The trouble was not with the reservoir, but the ditch was obstructed. Why is it that God's grace does not reach your heart and life? There is nothing wrong with God. The troube is that the channel is obstructed between the heart and God. When we remove the debris and make an opening passage up to God's reservoir the supply for soul irrigation will come down to us with abundant supply.

* * *

How well would you think of a person's sanity if you should come upon his standing with folded at the entrance to a dark room, and praying in words like these, "O, Alabama Power Company, I want light. Please, flood my room with that current that you have created at your dams." The first question you would ask that person would be this, "Have you turned on the light, have you pressed the button?" If that person would then say, "No", you would reply, "You idiot, why don't you first turn on the light." Then you press the button and the light floods the room. What the fellow was praying for was already there and he did not have it because he would not press the button. Lots of our praying sounds just as foolish as that to God. He has put the resources of heaven at our finger tips. If we want them all to do is to act with common sense and press the button.

———o-o-o———

THE CHILD AT SCHOOL

———o———

With the opening of another school year, the problem of encouraging the child to make the most of the opportunities which the school offers again presents itself. It is a problem in which parents should take a keen interest.

Perhaps the most important objective to be sought is to awaken in the child a real desire for knowledge. It should be pointed out that it is possible to derive enjoyment from the pursuit of school studies if one approaches them with a genuine ambition to learn. The child should not be led to feel that going to school is an unpleasant duty. He should be impressed with the fact that it is a privilege to be appreciated, not only as a preparation for after life, but as a means of present happiness and satisfaction as well.

Some children appear to realize this without urging, but others seem to be naturally averve to mental effort, and require patient handling in order to arouse their interest in school work.

Parents should not place the entire responsibility upon the teachers, but should cooperate with them, not only insisting punctual attendance, but also in leading the child to adopt a proper attitude tword his studies.

———o-o-o———

There were 2,350,313 farms under mortgage in the United States in 1935. The number was reduced 171,910 from 1930 to 1935.

———o-o-o———

For seven years Alabama's government existed under a Constitution that its citizens refused to ratify. This period was from 1868 to 1875. Many negroes were members of the legislature during this period.

———o-o-o———

The textile industry employs more people than any other industry in Alabama, with the total number of wage earners was given at 39,626.

PROGRAM

The New Wilderson Theatre
ENTERTAINMENT FOR THE WHOLE FAMILY

Both Houses 10c-25c

TODAY: *"SINNERS IN PARADISE"*

FRIDAY-SATURDAY MIDNITE, SEPT. 30-OCT. 1
Victor McLaglen, In,
"DEVIL'S PARTY"
Comedy—"Cheese Nappers"; Serial—"Flash Gordon"
1st show, 7:00; 2nd show, 8:30; Midnight show, 10:00

SATURDAY, OCTOBER 1
Johnnie Davis, Lola Lane, In,
"MR. CHUMP"
Comedy—"Cheese Nappers"; Serial—"Flash Gordon"
Matinee, 1:30; 1st show Sat. nite, 7:00 2nd show, 8:30

SUNDAY-MONDAY, OCTOBER 2-3
Barbara Stanwyck, Herbert Marshall, In,
"ALWAYS GOODBYE"
Selected Short Subjects
Matinee Sunday, 1:30; Sunday Nite, 8:45.

TUESDAY, OCTOBER 4
Stuart Erwin, Joan Woodbury, In,
"PASSPORT HUSBANDS"
Also Comedy

WEDNESDAY-THURSDAY, OCTOBER 5-6
Wallace Beery, Rochelle Hudson, In,
"PORT OF SEVEN SEAS"
Comedy—"Surf Heroes"

OLD HOUSE

FRIDAY-SATURDAY, SEPT. 30-OCT.1
Kermit Maynard, In,
"WILDCAT TROOPER"
Serial—"Lone Ranger"
Also Comedy
1st Show, 7:00; 2nd Show, 8:45; Matinee Sat., 1:30.

SUNDAY-MONDAY, OCTOBER 2-3
Joan Fontaine, In,
"BLONDE CHEAT"
Selected Short Subjects

IN MEMORY

The many friends of Estelle Lockhart were saddened last Friday night when the death angel visited the home of Mrs. Ida Bell Lockhart and took her loving little 13-year-old daughter away. She was ill only thirty-one hours but we feel that she is now at rest where there is no pain, sorrow or death. Let us pray that we may live to meet her in Heaven some day.

She leaves to mourn here going, 3 brothers, Fate, John and Reedy; five sisters, Mrs. Lon Giles, Mrs. Jackson Rhodes, Jettie, Needie and Mary Lockhart, and a host of friends and relatives. But weep not, dear loved ones for we feel that earth's loss is Heaven's gain. She was laid to rest at Mt. Pisgah, September 24.

—Leedie Coggins.

It Pays To Trade In Clanton!

DRS. GOWAN & GOWAN
General Practice of Dentistry
Office Phone 125-JRes. 123-M
Johnson Bldg.—Clanton
J. E. Gowan — J. S. Gowan

A CORRECTION

In carrying an accont of the altercation in which Charlie Burnett was stabbed in West End recently, the News last week stated that Mr. Burnett was in the South Highland Hospital in Birmingham. This is an error, as he was in the Woodlawn Hospital. The News regrets this error and is glad to make this correction.

At the time of this writing Mr. Burnett's condition is much improved, and he is expected to return to his home in the near future

NOTICE

PROBATE COURT;
Estate of Charles E. Lucas, Deceased:

Letters of Administration on the the estate of said deceased having been granted to the undersigned on the 26th day of September, 1938, by the Hon. J. Lee Smith, Judge of the Probate Court of Chilton County, notice is hereby given that all persons having claims against said estate are hereby required to present the same within time allowed by law or the same will be barred.

9-29-3tcA. E. R. PIPER

REPORT OF CONDITION OF

THE BANK OF THORSBY

Of Thorsby

In The State of Alabama, At The Close of Business on September 10th, 1938

ASSETS

1. Cash balances with other banks and cash items in process of collection	$ 35,854.41
3. United States Government obligations direct and fully guaranteed	500.00
7. Loans and discounts	99,396.52
8. Overdrafts	95
9. Banking house owned, furniture and fixtures	2,160.00
16. **Total Assets**	**$137,911.88**

LIABILITIES AND CAPITAL

17. Deposits of individuals partnerships and corporations:		
(a) Demand Deposits		$ 47,057.91
(b) Time deposits evidenced by savings pass books		17,783.44
(c) Other time deposits		33,791.74
19. State, county and municipal deposits		467.15
21 Certified and officer's checks letters of credit and traveler's checks sold for cash, and amount due to Federal Reserve Bank (transit account)		2,527.05
22. TOTAL DEPOSITS	$101,627.29	
24. Bills payable, rediscounts, and other liabilities for borrowed money		5,000.00
30. **Total Liabilities Excluding Capital Account**		**$106,627.29**
31 Capital Account:		
(a) Capital stock and capital notes and debentures	$20,000.00	
(b) Surplus	6,500.00	
(c) Undivided Profits	4,784.59	
(e) Total Capital Account		31,284.59
32. TOTAL LIABILITIES AND CAPITAL		**$137,911.88**

33. On date of report the required legal reserve against deposits of this bank was $7,128.76. Assets reported above which were eligible as legal reserve amounted to $35,854.41.

34. Deferred obligations not included among above liabilities which are subordinated to claims and other creditors, none.

This bank's capital is represented by 200 shares of common stock par $100.00 per share.

I, C. R. Foss, Cashier of the above-named bank, do solemnly swear|affirm that the above statement is true, and that it fully and correctly represents the true state of the several matters herein contained and set forth, to the best of my knowledge and belief.

C. R. FOSS, Cashier

Correct.—Attest: S. M. Pate, E. R. Piper, A. J. Robinson, Directors

State Of Alabama, County of Chilton

Sworn to and subscribed before me this 19th day of September, 1938, and I hereby certify that I am not an officer or director of this bank.

My Commission expires December 4th, 1940.

(Seal) R. M. SMITH, Notary Public.

AUTO PAINTING
Make your car look new

RADIATORS
Cleaned and Repaired

GIBBONS GARAGE

ON HIGHWAY — Thorsby, Alabama

GENERAL AUTO REPAIRING

"WE SPECIALIZE IN BODY AND FENDER WORK"

Come in and get our prices on your work. We are always pleased to figure with you, even if you are not ready to have your work done.

Bargains in New and Used Parts —Tires, Tubes and Accessories

We Weld Anything But the Break of Day and Broken Hearts

5-19-38—6 M. pd.

PERSONALS - SOCIAL ITEMS

Call 147 or 40-W

Mrs. R. L. Williams and son, of Montgomery, spent Sunday with her parents, Mr. and Mrs. H. L Davis.

Mr. and Mrs. Jack McKinstry, of Montgomery, were the guests of Mrs. Newell Sunday.

Mr. and Mrs. Charlie Thomas and daughter of Sylacauga, spent Sunday with Mr. and Mrs. Dewey Rockett.

Mr. and Mrs. Wilson Strain of Birmingham stopped over in Clanton Friday, enroute to the ball game in Montgomery. Mrs. Strain will be remembered here as Miss Erin Danforth.

Mrs. P. T. Hinkle of Kilby, was in Clanton last Thursday.

Mr. Frank Callen and Mr. Louie Smith attended the ball game in Montgomery last Friday night

Mr. and Mrs. Alva Wade were visiting relatives here Sunday .

Mr. Percy Pitts and son, Percy, Jr., were in Montgomery Friday night at the ball game.

Mr. John Ezell left Saturday for Harvard.

Wilbur Prince had the misfortune of breaking his arm while playing football.

Mr. and Mrs. Horsley White, of Selma, were visitors in Clanton the past week.

Miss Lillian Smith, who has been in St. Margaret's Hospital, returned home recently.

Mr. and Mrs. J. W .Thompson are visiting in Meridian, Miss.

Dr. and Mrs. V. J. Gragg and little granddaughter, Rebecca, have gone to Florida, where the Dr. expects to recuperate from an attack of the flu.

Mrs. H. T. Pipes spent Wednesday in Birmingham.

Mrs. B. N. Durden of Billingsley is visiting her sister, Mrs. Marvin Carter.

Mr. and Mrs. John Powers of Fort Payne were in Clanton Monday.

Dr. Strock, of Verbena, was here Monday.

Mrs. Floyd of Clayton, is visiting her daughter, Mrs. J. W. Hayes and Miss Margaret Floyd.

Mr. Osmond Grant was at home for the week end.

Mrs. J. A. Hester has returned from Birmingham, where she has been visiting relatives.

Mr. and Mrs. Billy Barger and little daughter, India Baldwin, spent Sunday in Birmingham.

Mrs. L. F. Gerald left Friday for Dewey, Colorado, to spend several weeks with her aunt.

Mr. and Mrs. Frank C. Smith and Mr. and Mrs. Dan C. Smth spent Sunday in Clanton with relatives.

Miss Kitty Clyde Austin was the guest of Mr. and Mrs. J. W. Hayes over the week end.

Mr. and Mrs. Loyd Duncan and children, and Miss Irene James spent Sunday with their mother, Mrs. Andy Jones.

Mrs. Hugh Simpson entertained the Thursday Sewing Club last week.

Mr. Walter Popwell, who is now living in Ga., was visiting here Sunday.

Miss Ethel Rhodes will open her dancing school Friday afternoon at two-thirty. She will teach on Friday afternoons and Saturday mornings this year.

Catherine Pratt broke her arm while out skating.

Mr. and Mrs. E. K. Conway returned to Montgomery, after spending two weeks vacation here and in Calera.

Mr. and Mrs. W. H. Bachelor, of Wetumpka, were guests of Mrs. Billy Smith last Thursday.

Mr and Mrs. Raymond Smith are the pround parents of a fine boy.

Dr. and Mrs. Wren, of Talladega, visited Mrs. Glennie Evans Friday.

Miss Agnes Averett of Columbiana spent Sunday with Mrs. J. Q. Wade.

Mrs. Clara Mullins was a business visitor to Birmingham last Thursday.

Mr. Joe Hall Johnson left Saturday for Vanderbilt.

Mr. and Mrs. L. E. Ellison, of Martin Dam, are spending their vacation here with Mr and Mrs. Robert Popwell.

Mr. and Mrs. Page were visitors to Montgomery Sunday.

Mrs. W. W. Hand has returned from a week's stay with her daughter, Mrs. F. A. Robinson, in Birmingham.

Mr. Phillip Nelson and Mr. Milton Diefenderfer spent Sunday with home folks here.

Mrs. Parker Taylor was hostess last week to the Wednesday Contract Bridge Club.

Mrs. Reid Mullins was in Greenville last week with her brother, who was seriously ill. She reports he is out of danger now.

CLANTON LODGE
NO. 423, A.F.&A.M.
Meets Every First Saturday and Third Tuesday of Each Month at 7:30 P.M.
All Members Are Urged To Attend

VERBENA MISSIONARY SOCIETY TO SPONSOR SOUTHERNAIRES

The Missionary Society of Verbena is sponsoring the Stamps Southernaires Friday, October 7th, at 7:30 in the High School Auditorium.

Admission is fifteen and twenty-five cents. Ice cream, candy and sandwiches will be sold by the ladies of the Society. Everybody is invited to come and have a good time with them.

FIDELIS SUNDAY SCHOOL CLASS ELECTS OFFICERS

Th following officers were elected to serve for the new year:

President, Gertie M. Fiquette; first vice-president, Nell Rockett; Second vice-president, Janie Beth Johnson; Third vice-president, Adelle Scott; Secretary and Treasurer, Mary Frances Duke; Assistant Secretary and Treas., Eloise Gray; Reporter, Alice Hanson.

The following were also appointed to serve as Group Captains during a two-months contest or drive for new members; the Class motto being "Others", they are using those letters as groups:

O, Martha Jule Blackshear; T, Janie Beth Johnson; H, Helen Moore; E, Nell Rockett; R, Judy Hester; S, Ruth Esco.

NOTICE OF APPLICATION FOR PARDON OR PAROLE

Notice is hereby given that the undersigned, who was convicted in the Spring term, April 2, 1931, of Court, for second degree murder, and sentenced to 20 years imprisonment, will make application to the Honorable Pardon Board and Governor of Alabama, for a pardon or parole.

9-29-2tc J. C. PRICE.

It Pays To Trade In Clanton!

Business Guides

By C. E. Johnston

Director, Business Training Schools, International Correspondence Schools

RECENTLY these two sentences appeared as part of an advertisement of a great American corporation: "Modern executives, careful to avoid snap-judgment decisions, know that questions involving important policies require time for careful study of all the facts involved. 'I'll get the figures and think it over,' says the wise manager."

There are some things to be learned from a study of these sentences. First of all, it is not wise to make snap-judgment decisions in business. Next, remember that all business decisions, even yours and mine, should be based on a foundation of cold figures. Few are the mistakes made in business by men who "get the figures and think it over."

* * *

Some men get the facts and reach correct conclusions, but yet fail to have their views accepted or their decisions carried out properly. Be guided by the thought in this sentence: "At this point Mr. B. realized that although he was making good, his progress was being hampered because of a lack of knowledge in the use of words."

Whether speaking or writing you should be able to express yourself in clear, concise English. Many men have most of the qualities which make for success, yet are held back from their final goal because of a limited vocabulary and because of inability to make their thoughts and decisions clear to others.

Health Department Exhibit At Fair Was Proved Great Success

Many favorable comments by Fair-goers were received by the local health Department on the health exhibit at the Fair, according to Dr. S. D. Sturkie, County Health Officer. "The many compliments of the public, he stated, "made us feel that our efforts to provide an interesting booth had met with success. We had a particularly enthusiastic response to our display of the stained slides of the causative organisms for tuberculosis, diphtheria, typhoid fever, malaria and syphilis for microscopic examination. This feature enabled us to introduce to the public the germs which are responsible for our major health problems. For many of the spectators who came into the health booth it was the first opportunity of their lives to look into a microscope."

Another feature which attracted the interest of many Fair-goers was the incubator built by the sanitation officer, Mr. Fred H. Buckelew. This life-saving device for the care of prematurely born infants can be borrowed for us in homes in the County in which it may be needed at the request of the family physician.

The pneumothorax outfit with a large poster explaining how it is used in the treatment of pulmonary tuberculosis attracted unusual interest also. Well received, also, were the posters on syphilis depicting the main points in the prevention and cure of that disease.

Only one new case of diphtheria was reported to the Health Department last week, occurring southeast of Thorsby.

MT. NEBO

Our singing society met Sunday afternoon at 2:00 o'clock. The directors were as fololws:

W. L. Henley, Clint Billingsley, Doss Billingsley, Fonza Coe, Willie Merle Lockhart, Gladys Wyatt, Elizabeth Culp, Arthur Henley, S. A. Henley, Melvin Devaughn Leonard Culp, Gladys Popwell and Mrs. J. D. Williams.

The Quartette was Doss Billingsley, Clint Billingsley, Fonza Coe and Leonard Culp.

A solo was sung by Leonard.

The pianists for the afternoon were Gladys Popwell, Mrs. J. D. Williams, and Gladys Wyatt.

Everybody is invited to come every fourth Sunday afternoon at 2:00.

It Pays To Trade In Clanton!

J. B. ATKINSON
Attorney-at-Law
Office over the New Parisian Store

C. O. LAWRENCE, M. D.
Mullins Bldg.
Phones: Office 186; Res. 31
Office Hours
9 to 11 a.m. and 2 to 5 p.m.
Sundays by appointment only
Special attention to diseases of Eye, Ear, Nose and Throat

MODERN REPAIR SERVICE ADDS MONTHS OF WEAR
Try Our Invisible Half Soles
CLANTON SHOE SHOP
I. D. Armstrong — Clanton, Ala.
FIX IT!
8-25-6mo.pd.

Beginning Saturday, October First!

Birmingham's Supreme Store-wide Fall Event

LOVEMAN'S OCTOBER RECORD WEEK

—7 Days of Dramatic Selling! 7 Days That Will Live Long in Your Memory! 7 Days of Spectacular Events!

Saturday, October First to Saturday, October 8th

LOVEMAN, JOSEPH & LOEB

A Friendly Store That Is Growing Up With Alabama

FLASH! The BIGGEST BARGAINS IN CLANTON At CLANTON'S FALL HEADQUARTERS! FLASH!

STOP! SHOP! and SAVE AT THE LEADER!

Stock Up For The Winter In Sweaters While They're At This Sensationally Low Price! ! ! !

Men's, Ladies' And Children's Sweaters

49c to $1.98

LOOK! LOOK! LOOK!

Famous "STAR BRAND" Shoes at the Lowest Price In History!

WINTER Men's And Children's Underwear. 69c Values For

49c

Values Unheard Of—Newest And Best Patternrs

Men's Suits $3.98 to $14.98

Ladies Hats.....98c to $1.95

SPECIAL LOT

Ladies Silk Dresses $1.98

Polly And Blue Buckle Overalls "The Best"

THE LEADER

Clanton — — — — — Alabama

STAR BRAND SHOES ARE BETTER

Leaders Are Named At An Organization Session September 6

Birmingham, Ala.—Pushing forward with plans for an epochal gathering of more than one thousand Southern leaders interested in seeking remedies for the social and economic ills of the South as set forth in the recent report of the National Emergency Council, permanent officers and committees for the Southern Conference for Human Welfare were chosen at a preliminary session of leaders here this week.

The Conference, heralded as "the South's answer to the National Emergency Council report," will be held in Birmingham November 20-23 under the sponsorship of hundreds of the South's most outstanding men and women—educators, ministers, labor leaders, farm experts, editors, industrialists and others.

Mrs. Louise O. Charlton, U. S. Commissioner at Birmingham and member of the Alabama Democratic Executive Committee, was chosen general chairman for the conference and will supervise laying the ground-work for the Southwide session. Mrs. Charlton is widely known as a progressive leader in women's civic and political activities.

EXCHANGE OF GOODS IS GREAT NEED OF FARMER

Washington, D. C.—"In the United States we have very deliberately before us the problem of maintaining a market for our export cotton while at the same time we enable our cotton farmers to live better than they have in the past. More international exchange of goods is probably the principal need of the cotton farmer of the United States," Secretary Wallace of the United States Department of Agriculture stated recently. "But the cotton farmer does not virtue in putting eight million bales of cotton on the world market year after year if that means he must accept an unprofitable price of five cents a pound for it. There is no gain to the cotton farmer, and none to the country either, in the long-run in destroying the hills of the South by overplanting, merely to supply the cotton exporters of the United States and the cotton importers of the rest of the world with five cent cotton.

"We do propose in the United States to make our cotton production methods as efficient as possible. By producing on the richer lands which can be protected from erosion, by using the most approved varieties of cotton which we are rapidly discovering through an intensive research program, and by reducing pest and other hazards. I believe we are going to be able to meet fair competition from any country in the world, provided we follow a sensible lending policy and provided our tariff policy with regard to the bulk of our imports is such as to enable foreigners to obtain the necessary dollar purchasing power to pay for our cotton surplus.

"The statement which I have made with respect to cotton applies in principe to our other exportable agricultural products," said Secretary Wallace. "We believe we can meet legitimate competition from the world in cotton, wheat, lard, tobacco, and many kinds of fruit. I believe that by following our trade agreements program we can build up a sound foreign market for a considerable volume of agricultural exports, and I think we can fill that market in competition with unsubsidized exports from other nations."

A party composed of T. J. Littlejohn, W. E. Huddleston, Dr. J. P. Hayes and Jim Wade recently returned from a visiting trip to aPnama City, Florida A large catch was reported by the party.

Governor Of Farm Credit Administration

F. F. Hill was recently appointed Governor of the Farm Credit Administration, succeeding W. I. Myers, recently named head of the Department of Agricultural Economics at Cornell University. Hill has worked continously at the Farm Credit Administration since it was organized in 1933, and has been Deputy Governor since 1934.

Although still only 37 years old, Hill is widely known for his work in agricultural economics and farm financng. His experience was drawn upon heavily by the Farm Credit Administration in perfecting the "normal value" appraisal policy which enabled the Federal land banks and Commissioner to refinance over two billion dollars of farm mortgage debts following the breakdown of agricultural credit in 1932-33.

Born on a farm near Kingman, Kansas, not far from the heart of the winter wheat belt, Hill lived there until he was 12 years old when his family moved to a 1500-acre farm near Davidson, Saskatatchewan. At that time American farmers were homesteading new Canadian spring wheat land. While he was growing up, going to school and farming, what Hill saw of the boom and collapse in commodity prices and land values during and after the World War period impressed him lastingly.

At Cornell University where he was awarded a scholarship in 1923, after graduating from the University of Saskatchewan and working for a time as agricultural Extension agent, Hill specialized in farm management, agricultural credit, cooperative marketing and other studies accenting agricultural stability.

Later, at the Federal Land Bank of Springfield, Massachusetts, where he was agricultural statistician and comptroller, and afterward at Cornell as research Professor of Lnd Economics, Hill made exhaustive studies which showed the vital importance to farmers of good soil in lifting mortgage debt. He was among the first to point out the almost universal tendency in American agriculture to over-value poor land in appraising farms for mortgage loans.

The new Governor has also taken a leading part in developing the 535 production credit associations and 13 banks for cooperatives, in line with the Farm Credit Administration's policy of providing a complete and permanent system of cooperative credit for farmers.

It Pays To Trade In Clanton!

666 Liquid, Tablet, Salve Nose Drops Cures MALARIA in 7 days and relieves COLDS first day Headache, 30 min. Try "Rub-My Tism" — World's Best Liniment

Data On Federal Assistance Extended Farmers Given Out

"Growth in knowledge and the use of practical home and farm management practices in my opinion are the most important services that have been made available to rehabilitation farm families in Chilton County," said Marvin Durbin, County Supervisor, when visitng this office recently. "Placing our families in touch with better agricultural methods, as well as guidance in homemaking and proved operations to provide better living is more important than the loans we make," Mr. Durbin continued.

"With the assistance of Miss Ila Merle Brown, the rehabilitation home supervisor, in many cases our farm wives have surprised their men folks and deserve praise for their part in this uphill fight to better living from farm laborers.

"Many of our wives have been taken from the field altogether as they continue to prove their labors are worth more in the home than in the field. The careful planning of additional income activities, an dsound management practices, together with preservation of products from garden and field, canning of fruits and of meats enabled most families to lay by a reserve of food that has been found to be the best possible insurance againt crop failures. Regardless of what happen these families will have plenty to eat. The saving in cash outlay for food supplies means that when crops are turned into cash the money can go for things to better living conditions and to pay off obligations and buy wanted and necessary items.

Chilton County farm families keep records just the same as business men do. The inventory, budget, and farm plan is set out in these records, and rehabilitation families know what they want to do and what is best for them to do, how much feed is needed, how many head of livestock to be fed, how many more chickens and how much feed will be required, hogs required for meat for the family and hogs to be raised for sale. Other requirements also of good farm management and husbandry are carefully worked out with the assistance of the rehabilitation supervisors.

"The increase in net worth of most of our families indicate the soundness of the farm and home plans worked out by each family with the aid of rehabilitation supervisors," concluded Mr. Durbin.

Hints for Homemakers

By Jane Rogers

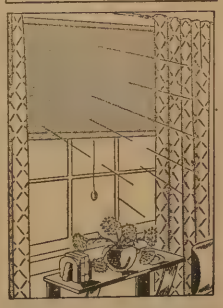

WE'VE been delving seriously into the decorating and merchandising field, and in our quest for news of homefurnishing trends we've discovered color is going to play an extremely important part this fall and winter in the decoration of your home and mine. Of all the colors, yellow with its tonal range is to be outstanding. This means it will be featured in upholstery fabrics, in wallpaper, in paint and in draperies. A logical choice, yes, for it is cheery, warm and grand to live with during the dull winter months.

Even your new fall window shades will be in color. A tone called chrysanthemum yellow is the newest one on the horizon. When hung at your windows it gives your rooms a rich warm glow that is extremely pleasing; then too, it seems to bring the sunshine indoors even on grey days with the result that your home is a more pleasing, hospitable place to live in.

We've had another tip from the decorators—hang two shades at your windows they say—one for inside color harmony, the second for outside street uniformity—and thereby save as much as 43 per cent heat. This last is a substantial item to consider when the winter snow and cold set in in earnest.

Be sure your cloth shades are hung on new rollers—of well seasoned wood—only then can you be sure your shades will hang straight and true, and will work smoothly and silently.

CLANTON BAPTIST CHURCH

Every person of Baptist membership or preference is cordially and urgently invited to b prsnt at 9:45 (the opening hour for our Sunday School) next Sunday morning to share personally in the building and growth of a really great Sunday School. A complete, newly elected staff of officers and teachers will take charge Sunday morning with Supt. O. M. Webb at the helm. We had 282 present on last Sunday. Will you help to push the attendance mark beyond 300 for Sunday.

The morning audiences during our worship and preaching service have been large and encouraging. Amid the international quietude and turmoil of the present critical world conditons, you are invited to come to the church for worshp and thught n next Sunday mrning when Pastor Davis will speak on the subject, "The World's Supreme Need".

NOTICE

THE STATE OF ALABAMA,
CHILTON COUNTY.

Circuit Court, In Equity. No. 1554. September 28, 1938.

Carrie Lee Spence, complainant, vs. Phil Spence, defendant.

In this cause it is made to appear to the Register by the affidavit of A. B. Foshee, Attorney, that the Defendant is a non-rsident, and that his place of residence and post office address is unknown, and that such address cannot be ascertained after reasonable effort; and, further, that, in the belief of said affiant, the Defendant is of the age of twenty-one years:

It is, therefor, ordered by the Register that publication be made in the Chilton County News, a newspaper published in the County of Chilton, once a week for four consecutive weeks, requiring him, the said Phil Spence, to plead, answer, or demur to the bill of complaint in this cause by the 31st day of October, 1938, or, in thirty days thereafter, a decree pro confesso may be taken against him.

Done at office in Clanton, this 28th day of September, 1938.

SALLY JOHNSON ROBERTS,

A copy of the Alabama Canning Budget booklet can be obtained from the county home demonstration agent or by writing the Alabama Extension Service, Auburn, Alabama.

RUPTURE

SHIELD EXPERT HERE

H. M. SHEVNAN, widely known expert of Chicago, will personally be at the Jefferson Davis Hotel, Montgomery, Friday and Saturday only, October 7 and 8, from 9 A.M. to 6 P.M.

Mr. Shevnan says: "The Zoetic Shield is a tremendous improvement over all former methods, effecting immediate results. It will not only hold the rupture perfectly but increase the circulation, strengthens the weakened parts, thereby closes the opening in ten days on the average case, regardless of heavy lifting, straining or any position the body may assume no matter the size or location. A nationally known scientific method. No under straps or cumbersome arrangements and absolutely no medicines or medical treatments. Mr. Shevnan will be glad to demonstrate without charge

Add. 6441 N. RICHMOND ST. CHICAGO

For fifteen years assistant to F. H. Seeley, famous rupture expert of Chicago.

REYNOLDS & REYNOLDS
Attorneys-at-Law
Office Opposite Court House
Clanton, Ala.

Time To Build Is Time To Save!

Our Prices on Building Materials Are At A New Low Level. We Can Furnish the Right Materials At the Right Prices!

GENERAL LINE OF HARDWARE AT BARGAIN PRICES

TOOLS — BUILDERS' HARDWARE — COOK STOVES — RADIOS — HEATERS — FRIGIDAIRES — ELECTRIC STOVES & WATER HEATERS — TRUNKS & BAGS — PLUMBING AND PAINTS — NAILS — ROOFING — DOORS — WIRE.

QUALITY AND SERVICE AT LOWEST PRICES!

BIG FOUR HARDWARE CO.

CLANTON - - - - - - - - - - - - ALABAMA

News from Thorsby

MRS. WEBB PARRISH, Correspondent

The Ladies Guild Social will be held this week, Thursday afternoon at the home of Mrs. Marie Paterson. Everyone is invited.

There will not be any preaching service at the Baptist Church Sunday, but there will be the regular Sunday School and B. T. U. Services.

Mr. and Mrs. Solon Osborn of Greeley, Colorado, spent the week end with Mr and Mrs. C. B. Blickensderfer.

Miss Dessie Robinson and Mr. Chris Hampen of Birmingham were the week end guests of Mr. and Mrs. Archie Robinson.

Mr. Thomas Hayes of Auburn spent the week end here with his parents.

Mr. and Mrs. Grady Tapscott have moved into the apartment at the home of Mrs. K. C. Eastburn.

Mrs. Luther Ward has been ill for the past ten days with influenza.

Mr. E. R. Piper spent Monday in Birmingham.

Mrs. Guy Williams spent Sunday in Jemison with Mr. and Mrs. Burgin Ray.

Mrs. J. H Goddard is on the sick list this week

Mrs. Lee Grant and daughters, Grace and Louise, of Cooper, Ala., spent Sunday with Mrs. W. H. Raybon.

Mr. H. L. Collins of Howard College spent the week end at home

Mr. and Mrs. J. B. Breedlove of Birmingham spent Sunday with Mrs. Elizabeth Daniels.

Mrs. Cecil Ellison spent Friday night and Saturday in Calera with Mr. and Mrs. Sam Ellison.

Mrs. Laura Gibson and two children of Huntsville are spending a few days with her her sister, Mrs. J. W. Hosey.

Mr. Fred McCain of Montgomery spent Sunday and Monday here.

Mrs. A. J. Robinson and family spent Monday with Mrs. Spurgeon Calloway in Clanton.

Mrs. J. C. Johnson and son, Billy, of Calhoun, Ga., are visiting Mr. and Mrs. L C Lowery

The Y.W.A. met with Mrs. Earl Henley Tuesday night.

Mrs. O. B. Karn returned last Tuesday after spending two months in Montgomery with relatives

Mrs. Delbert Collins and Mrs. Wilbur Collins spent last Thursday with Mrs. Etheridge Williams.

Mr. and Mrs. Wallace Waites and family spent Sunday in Rockford with his parents, Mr. and Mrs. Mac Waites.

Mrs. Hester Ann Merchant spent Sunday with Mrs. Tommie Maddox.

Mrs. S. M. Connatser and Mary spent the week end in Birmingham with Mr. and Mrs. Roy Connatser.

Miss Annie Prices of Mulberry spent the week end with Mr. and Mrs. Louie Wright.

Mr. and Mrs. Fred Henley and baby, and Mr. and Mrs. J. W. Henley, all of Montgomery, spent Sunday with Mr and Mrs. Earl Henley.

Mr. and Mrs. W. T. Bean and children of Clanton, spent Sunday with Mr. and Mrs. Jim Pate.

Mr and Mrs. Sam Cobern and children spent Sunday at Falkville, Ala., with Mr. and Mrs. Rushon Gibbons.

Mrs. Annie Wyatt returned Monday after spending ten days in Clanton with relatives.

Mr. T. W. Robinson spent the week end at Campbellton, Fla., with Mr. and Mrs. Tom Robinson

Mr and Mrs. A. A. Fuller spent Sunday at Hamilton, Ala., with her parents, Mr. and Mrs. Shotts.

Mrs. O. P. Whitley of Birmingham spent last Wednesday at the home of Mr. T. W. Robinson.

Mrs. Carl Simmons and little daughter of Birmingham are spending this week with Mr. and Mrs. J. W. Hosey.

Mr. and Mrs. S. Raybon of Montevallo are visiting with Mr. and Mrs. W. H Raybon

Mrs R. R. Franklin and children spent last Saturday in Clanton with Mrs. Spurgeon Calloway.

Mrs. J. Brank of Chicago, Ill., is spending this week with Mrs. Anna Villadsen.

Mrs. K. A. Eckblad has returned after six weeks in Chicago and Rockford, Ill.

Mrs. Nan Taylor and Miss Arra B. Jones, teachers at the Thorsby Jr. High School, will occupy the apartment upstairs at the home of Mr. and Mrs. Sam Mims.

Miss Marie Jackson of Birmingham was the dinner guest of Mr. and Mrs. Archie Robinson last Saturday night.

Mrs. Walter Robinson spent Monday in Clanton with Mrs. J. C. Jones.

Thorsby Institute

On Friday at chapel Miss Laverne Jones, history and public speaking teacher at Thorsby Institute, gave a talk giving reasons why public speaking courses are helpful. They are not merely for the sake of giving reading but teach one how to breathe correctly, have poise, to give a talk without being self-conscious, etc. Miss Jones has had much training in this line and is able to teach adults as well as younger people. Perhaps there are some older people not in school who would like to form a class. It would prove very helpful to the members.

On October 14th at 7:30 P.M., the first open meeting of the Helen Keller Literary Society will be held.

Christian Endeavor

The meeting of the members of the Christian Endeavor of the Congregational Church was held Sunday afternoon for the purpose of electing officers for the ensuing year. The following were elected: President, Ouida Wright; vice-president, Sara Nell Collins; Secretary, Mildred Littlejohn; Corresponding Secretary, Lucile McCain; Organist, Sara Nell Collins; Treasurer, Leroy Peterson; Auditor, Mildred Littlejohn; Sponsor, Miss Laverna Jones; Press Committee Chairman, Fred Blankenship; Social Committee chairman, Ruby Leigh Wilkes; Good Literature chairman, Hazel Pate; Lookout Committee chairman, Jack Petersen; What-so-ever Committee chairman, Leonard Bosworth; prayer meeting committee chairman, Inez Duke; Music Committee chairman, Ethel Root and Missionary Committee chairman, Frances Wood.

The regular Christian Endeavor meeting was held at 6:30 in the Fellowship Room. Ouida Wright was in charge. She had a very interesting program entitled "What Young People Are Doing and What They Might Do", in which several young people gave talks on the young peoples' societies in their communities.

Special music was given by Clara and Doris Harden.

It was announced that a Christian Endeavor Social will be held Saturday night, October 1, at the home of Mr. and Mrs. H. R. Maddox.

On Sunday Rev. F. P. Ensminger, D.D., Superintendent of Congregational State Conference preached at the Congregational Church The Junior Choir made up of Charlene Williams, Eloise Berry, Betty Brown, Eula Jean Belter, Dion and Betty Jo Raybon, sang "Savior, Like A Shepherd Lead Us".

The annual Christian Life Conference will be held the first week end in November.

Rev. M. I. McLeod, Pastor of Thorsby Baptist Church, has been sick and Rev. Buford Lawrence of Clanton has been doing the preaching.

Asthma Sufferers Welcome this News

Those afflicted with bronchial asthma will be glad to learn that a local pharmacy is now offering, under a money-back guarantee, a doctor's prescription that has been in use for more than 25 years, with a record of unusual relief from bronchial asthma symptoms in thousands of cases.

LETTERS RECENTLY RECEIVED

The first from Lexington, Ky.—"In 1932 I was very ill with an attack of asthma. Finally, I purchased a bottle of your asthma remedy. I was somewhat relieved. After the purchase of the second bottle, which has now been five years, I have had no further trouble." Records show sufferer had been afflicted for 18 or 20 years.

The second letter comes from Kansas. "After taking almost two bottles, I haven't had asthma for about eight years. I have a friend who has a chronic case of asthma, and would like for you to get in touch with him." Records show sufferer had asthma for 25 years and had possibly spent a sum sufficient to buy 25 bottles of Dr. Fugate's Prescription.

It will place you under no obligation to call for complete detailed information concerning Dr. Fugate's Prescription at

Upchurch Drug Co.
Clanton, Alabama

Singer On Program At Alabama College

ROSE BAMPTON

Montevallo, Ala.—A series of top-ranking musical, literary and artistic attractions has been arranged for the benefit of the 1938-39 student body of Alabama College, largest in the institution's history.

First offering is Rose Bampton, dramatic soprano, famed for performances in concert, in opera, and with orchstra accompaniment, who will sing at 8:15 P.M. in Palmer Hall on Wednesday, October 5th.

Next will be Carl Sandburg, regarded by many as America's "most truly native poet", who will speak on the evening of November 2. Mr. Sandburg is among the world's best known living poets.

Lady Hay Drummond-Hay, England's great newspaper woman, comes to Montevallo December 2nd. She was aboard the Graf Zeppelin on its historic round-the-world flight, covered the Ethiopian and Chinese-Japanese Wars, and is expected to speak here on her adventures in many parts of the world with rebels and dictators.

Joseph Szigeti, violinist, who plays January 13th, is one of the most sought-after artists in his field. He has filled engagements this year with the New York, Cincinnati and Philadelphia Symphony orchestras.

Other numbers include Soo Yong, of stage and screen, known as the Chinese "Cornelia Otis Skinner", February 3rd; the Humphrey-Weidman Concert Dance Group, March 1-2; and as a climax to the season, the St. Louis Symphony Orchestra, on March 23.

All students at Alabama College attend the series on their regular college fees. Others may obtain season tickets at $4.50, or separate admissions by writing to the Concert and Lecture Committee.

Agricultural Adjustment In Alabama

By A. W. Jones, Administrative Officer

Auburn, Ala.—In trying to find a solution to the economic problems and especially the agricultural worries of the cotton growing South, probably our greatest danger and weakness is our difficulty in seeing the entire problem and determining the ultimate end of the various plans and courses of action offered. All of these plans look good at first sight. We also fail to recognize some of the steps that are important contributing factors to the proper solution of the problem.

There are several plans being advanced as more adapted to the needs of the South than the present Agricultural Adjustment Act. Farmers and others interested in the welfare of Alabama should make it their business to get correctly in mind a conception of: (1) what the major problems of the South are; (2) the conditions, circumstances, an dfactors that have led to the development of the problem; and (3) a sensible and logical program leading to a solution of these difficulties. We should have a full and free discussion on the complications we find ourselves enmeshed in and what is the most balanced course of action to make in correcting these complications.

A few of these might be listed as follows:

(1) What kind of a program will aid farmers most in providing an abundant living, producing sufficient cotton for domestic and export demands and conserving our soil resources.

(2) What kind of a program will aid cotton farmers most in getting their fair share of the nation's income.

(3) What could we expect of the domestic allotment plan for cotton if it were adopted.

(4) What problems do we have with relation to cotton exports.

(5) What has been the effect of this and foreign countries' credit and financial policies on our cotton trade.

(6) What is the cotton farmer's interest in this country's trade and tariff policies.

All of us remember one of the first simple childhood fables told to us, that of the agreement of all the birds to come together for a demonstration in nest building. It is recalled that this was accurately planned and each step was to be carefully explained and followed from the clearing off of the place on the ground where the nest was to be built until the soft downy inside was fnished.

However, on the day that the birds came together and as the lesson progressed, many became impatient and flew away. Others were not willing to stay and see the finish; others thought they had learned sufficiently after the first step; and still others thought they had better individual plans.

The result was that many birds drifted away after each step and, so build their nests today, stopping with the last step learned. The whippoorwill merely selects a clean place on the ground and lets some of its eggs roll away and consequently is a rare bird. The simple-minded dove makes a mere bed of sticks, but the most sensible and hardy of all birds, the penguin, completes the nest for its young with a lining of the softest feathers plucked from its own breast.

The moral of this is, of course, to be thorough, learn all there is useful about the problem at hand, follow carefully a well panned procedure, consider all the factors, and make a complete and satisfactory finish of each job.

Let us be sure that in our attempts to build a more satisfactory economic structure for ourselves that we are not leaving out some important considerations. Let us be sure that we are following by step a sound and logical procedure that will give us in the end the kin dof security which we all agree that we need.

From time to time we would like to discuss in this column some of these economic factors which we feel are so important to everyone.

MILT TOLBERT
All Star
MINSTRELS
VAUDEVILLE & RADIIO REVUE

CLANTON

One Day
ONLY
SATURDAY
OCT.
1

"SLIM"
Of
"SLIM & BUD"

Local Store To Make Special Offering Of Dutch Tulip Bulbs

Distribution Of Bulbs To Begin Soon

Word has been received by Tiffin Furniture Company from the national headquarters of the Spring-Air Mattress that the tenth anniversary of this product is to be celebrated this Fall through a gift offering of Dutch Tulip bulbs in a colorful Rainbow Collection, and that their store has been allotted a sizeable quantity for local distribution. The offer is so unusual that over a million bulbs have been contracted for.

The general offices of the Spring-Air Mattress are located in Holland, Mich., the city which has become world famous because of its annual Tulip Festival, and so it is highly appropriate that this company should use this means to promote the good will of its product. Tiffin Furniture Company reports that their initial quota of tulip bulbs will soon be on hand, and that an announcement of the offer will shortly be made. Because of the limited number of bulbs that will be available, those who wish to make advance reservations may do so at the store.

Well Known Resident Of County Died Sat.

James Albert Neeley, age 63, well known resident of this County, died last Saturday, September 24th, following a lengthy illness. Funeral services were conducted from the Bethany Church Sunday afternoon at two o'clock with the Rev. J. A. Range conducting, with J. Mell Martin & Sons in charge of burial, which took place in the nearby cemetery.

Mr. Neeley was for several years a prominent farmer of the Enterprise Community. His health had been failing for several years. He sold his farm and moved to Clanton near the cotton Mill, where he lived at the time of his death.

He is survived by his second wife, Mrs. Albert Neeley; one son, Aubrey, of Montgomery; seven daughters, Mrs. Cora Chandler, of the Enterprise Community; Mrs. Eunice Taylor of Clanton, Mrs. Idom Johnson of Thomaston, Ga.; Mrs. Agnes Gilliland of Sylacauga; Mrs. Marie Harris of Sylacauga; Mrs. Mildred Strength of Montgomery, and Magdalene Neeley of Clanton.

$1.98

THE
HEIGHT
OF FASHION

Most popular from the standpoint of fashion is this gorgeous Camisole five-eyelet tie. It dresses your foot in such very smart style that you'll thrill to every moment you have it on. Fashioned in black kid on a smartly rounded last with a band stitched dress-maker-like back of the toe. And other smart styles at the same low price.

Levine Bros.
—Clanton—

LET YOUR
HOME PRINTER
DO YOUR PRINTING

Your Home Newspaper and Printer Needs and DeservesYour Support. We can Print or Furnish the Following at Lowest Prices:

LETTER HEADS	LEGAL PAPER
ENVELOPES	ONION SKIN PAPER
CIRCULARS	TYPEWRITING PAPER
BOOKLETS	SECOND SHEETS
STATEMENTS	BLANK CHECKS
BILL HEADS	BLANK NOTES
RULED FORMS	BLANK DEEDS
BLANK BOOKS	CANDIDATE CARDS
ALL LEGAL FORMS	PROGRAMS
MIMEOGRAPH PAPER	PLACARDS

WE CAN SOLVE YOUR PRINTING PROBLEMS
Your Support And Patronage Appreciated

CHILTON COUNTY NEWS
Your Home Newspaper And Printer
CLANTON, ALABAMA PHONE 147

MARVELS THAT KEEP YOUR ELECTRIC SERVICE DEPENDABLE

No. 4 of a Series

"In a recent series of advertisements, I told you about some of the men and women who help to keep your Alabama Power electric service dependable. This series, which I hope you'll read, tells about some of the 'Miracle Machines' developed by private industry which utilize or combat the forces of Nature so your electric service will be the best you can get for the money."
—REDDY KILOWATT

Electrical "Measuring Spoons"

NO SALESMAN will try to sell you an "electrical measuring spoon" for your kitchen—because it isn't a kitchen gadget. But it does have a lot to do with the dependability of the electric service you use for cooking, lighting, refrigeration and other household, commercial and industrial purposes.

All electric equipment, even including lamp bulbs, is designed to use a voltage which must be kept within certain limits if the device is to operate satisfactorily. Here is where the "electrical measuring spoon" does its work. Engineers don't call it that, but a "regulator." The ordinary measuring spoon used in the kitchen will hold only so much of the ingredient being measured. The line or generator regulator automatically limits or releases the voltage of the electricity coming from the generator and passing over the wires, so that it is always right for use at the switch in your home or business.

In generator and line regulators you have another example of the development and use by private business, of equipment to make your electric service reliable.

The apparatus shown in the photograph was designed to regulate the voltage on wires carrying 54,000 horsepower.

Note: Since the appearance of the first of these advertisements, we have received requests for copies of the entire series. It is therefore planned, when the series is concluded, to reproduce them in booklet form. Interested persons may have complimentary copies of the booklet by writing Dept. 319, Alabama Power Company, Birmingham.

ALABAMA POWER COMPANY

A Private Agency for the Public Good

Interesting Letter And Article Received From Miss Meta E. Grace In New York

The following letter and article was received this week by the News, from Miss Meta E. Grace, former Home Demonstration Agent in this County. Both the letter and accompanying article are very interesting, and the many friends of Miss Grace in this County will be glad to learn of her work in the nation's largest city:

1230-Whittier Dormintory
Room 513
New York City
September 18, 1938

"Dear Editor:

"Having won the National Sarah Bradley Tyson Memorial Award I shall be in New York for the yea rand am doing so many interesting things I thought you and the friends back home would like to know of them, so I will send you articles all along of the outstanding interests which is my privilege to enjoy. The first article I am sending you is enchanting New York and in the future others will follow more on specific items. From time to time I am meeting many of New York's celebrities and will in the future tell you something of these.

"Will you kindly remember me to my many friends through your paper and in case someone cares to send personal messages my way the above address will reach me safely.

"Trusting you and your many subscribers are enjoying good business and continued good health. With kindest regards and good wishes to each and everyone of you.

"Sincerely,
"Meta E. Grace".

Enchanting New York

New York with its endless cultural and educational advantages for its seven million inhabitants of all races and speaking all languages, has developed into one of the greatest philanthropic cities in the world.

With its scientific methods of transportation including trains, boats, electric subways, taxi service, jitneys, and limited jnrishkas, enables the people to get to and from business and activities in an easy as well as a time-saving way which has developed great strides in progress and growth as individuals and as a metropolis. With three great subways already carrying passengers on local and express trains, one of which is being extended and another under construction, carries thousands of people up and down town daily for the nominal sum of five cents for many, many miles. The newest of which is said to be in line with Moscow's famous noiseless sub and in less than no time passengers will be listening to pins dropping on the floor or to their neighbors conversations while riding as a pastime or for recreation.

The living conditions of New York differ in localities with its never-ending streets and avenues but always there is the beautiful "Broadway and Amsterdam" that gives one renewed vigor. The long lines of tenement houses, its slums, its great sections of apartment houses and its several localities of beautiful homes both in and out of New York for many miles and many of which are near or may be on "Morningside" or "Riverside" Drive, are filled with the people according to the purses they carry, the clothes they wear, or the language they speak.

New York's educational institutional schools and colleges number in the thousands, including both day and night schools of all occupations and professions from the lowest to the highest, each has a place of its own and all in all, turns out annually millions of better prepared boys and girls or men and women who are spokes in this powerful wheel of progress that is now rapidly turning here in the East. What greater assets could any city have than to invest in the education of its youth, as is being done in New York today.

Lovely Hunter College for girls and the College of New York for Boys all having limited financial means are given free education and yet these colleges with high standards and well trained faculties are making worthwhile citizens out of their youths to say nothing of all the other universities and colleges for the various professions, including the noted Columbia University which affords training to graduate students from all countries of the world and all sections of the States.

The spiritual strength alone is so genuine and reassuring proving that the church is gaining ground instead of losing its influence on people. To see these beautfully designed age-old churches built by the best workmanship and the best materials to be had, and by the greatest architects of the land and country, filled to capacity each Sunday and to hear the well-prepared sermons that serves as a guiding light around the many pit-falls of life fills one with that inspirational reverence so essential to the God-fearing souls hungry and weary and needing to be fed with a spiritual essence of "Not how to make a living, but how to live".

The famous Henry Fosdick's Riverside Church with its sweetest carols ever heard. The St. John's Cathedral, which for most fifty years has been under construction and which will take at least fifty more to finish, but which will have the largest seating capacity of any church in the world when finished, to say nothing of its exotic beauty and welcoming appearance. The old and spiritually St. Patrick's, which recently has entombed the remains of Cardinal Hayes, lends a view all of its own to visitors and those who worship there. The Little Church Around The Corner is constantly bringing happiness to hundreds of brides and grooms coming from far and near and at all hours to be united in holy matrimony or else to worship and affords its share of growth likewise not to mention the hundreds of other churches just as important in the services they give and the boundless strength of people's burdens they bear.

The theatres so numerous and valuable, the clubs which are indispensible, the beaches and recreational centers, the sports and activities, the richness of talent both developed and undeveloped, the continual struggle for suppremacy, the fight for power both in all his glory and strength and unconsciously this magnetic city called New York has a way of absorbing the public at once they fall in the great tide, are swept onward to that never-ending—one knows not where.

Wins Fellowship

MISS META E. GRACE
Former Chilton County Home Demonstration Agent

Miss Grace was winner of the Sarah Bradley Tyson Memorial Fellowship Award. She was presented this award for her past accomplishments as a home demonstration agent and for meritorious efforts toward humanitarian work. Miss Grace was the first girl ever to make the intercollegiate debating team at the Alabama Polytechnic Institute.

Jemison F. H. A's Are Awake And Working

(Too late for last week)

Jemison High School F. H. A.'s have started their work for the school year 1938-39.

The meeting was called to order by the president, Maxine Glasscock.

The devotional was given. The roll was called by the secretary, Juanita Maddox. The minutes were read and approved.

The Treasurer, Mildred Crowson, gave her report.

Launeal Dorminy was elected vice-president; and Kathryn Green parlimentarian.

The Club discussed a play to be sponsored by F. H. A. and given at a later date.

It was moved and carried that the treasurer send in one dollar for State dues

Standing and special committees were appointed by the president. The chairmen were as follows: Program, Launeal Dorminy; Social, Aleese Clements; Refreshments, Floya Gray; Publicity, Kathryn Green; Initiation, Berry Dean Cobb; Draw program of work, Opal Pruitt.

All members were encouraged to pay their dues and to strive for a higher degree of membership.

The Club's interest in the County Fair was then discussed.

There being no further business the meeting adjourned.—Kathryn Green, Geraldine Hubbard.

Verbena News

The students and teachers of Verbena High School attended the Chilton County Fair last Wednesday afternoon.

Friends of little Clarice Adams celebrated her sixth birthday last Thursday afternoon with a surprise party at the home of her grandmother, Mrs. G. C. Adams. The little guests played several outdoor games and then were invited into the dining room. The table was centered with a lovely birthday cake with six tiny pink candles lit. Cream and cake was served the following: Virginia Cathey, Wyma Glenn, Virginia Davis, Joy Allen, Billie Jean Moatts, Joy Duncan, Ann Cobern, Joyce Hardy, Billie Mack Thomas, Charles Moatts, Charles Cobern, Billy Adams and Clarice Adams.

Last Friday afternoon Verbena High School played their first football game of the season at Clanton. To our disappointment the Tigers won but we hope to do better against Montevallo next Friday.

A good many people from here attended the football game Auburn vs. night.

Mr. and Mrs. C. W. Mitchell and Serena were visitors to Montgomery last Wednesday.

Miss Robbie Hardy of Clanton spent the week end with her parents.

Mr. and Mrs. N. J. Robinson of Montgomery visited relatives here the week end.

We are glad to know that Mr. Willis Williams is improving.

The League and B.Y.P.U. have changed the hour of meeting to 6:30. Everyone is invited to attend.

CARD OF THANKS

We wish to thank to people of Clanton and vicinity for their great kindness during the sickness and death of baby. Also, we thank Martin & Sons, and Brother Harvey Culp, who conducted the services.—Mr. and Mrs. Mathus Wyatt.

WILDCAT VETERANS TO MEET IN TALLAHASSEE, FLORIDA

Veterans of the 81st or Wildcat Division from Alabama, Georgia and Florida will meet in Tallahassee, Fla., October 16-18.

The three days will be filled with entertainment for the Wildcats and their ladies and the program arranged is as follows:

Sunday, October 16—Registration at Hotel Cherokee, 3:00 P.M. Impressive Memorial Services, 6:00 P.M.; Reception for the Ladies by the Legion Auxillary; 8:00 P.M., Smoker and Entertainment.

Monday, October 17—Welcome by the Governor and Mayor and opening session. Noon Luncheon by the Civic bodies; 3:00 P.M., Sightseeing trip for visiting ladies, 6:00 P.M., Parade and Street Carnival.

Tuesday, October 18—Business session; fish fry at 7:00 P.M. and dance at 8:00 P.M.

Every veteran who served at any time with the 81st Division is cordially invited by the committee to attend this Tri-State Reunion. Let us show you, "What made the Wildcats Wild".

POPWELL
Radio
And
Refrigeration
SERVICE
—General Repairs—
Radio — Parts — Supplies
7-Tube Electric PHILCO $10
Phone 42 — — — Clanton

BILLINGSLEY

Mrs. Roberta Jones of Autaugaville was the week end guest of her mother, Mrs. Hattie Dickinson.

Mrs. L. C. Harrell, of Tululah Falls, Ga., was called here by the illness of her mother, Mrs. J. W. Pattillo.

Mrs. Pattillo was carried to a Selma hospital Saturday, where she will remain for treatment. Her many friends wish for her a speedy recovery.

Mr. H. M. Apperson, who is teaching at Jones, was at home with his parents for the week end.

Mr. and Mrs. J. B. King, of Prattville, spent Sunday with Mr. and Mrs. J. F. King.

Mrs A. J. Marar, Mrs. John Wonder and Mrs. J. C. Hughes spent Wednesday with Mrs J. B. Marlar and Mrs. Annie Thacker of Clanton

Mrs. J. J. Traywick, Mr. and Mrs. Irving Golson attended the funeral of Mrs. Alice Roebuck at Adams Monday morning

Mr. and Mrs. J. F. King and Miss Mable King were in Montgomery Friday on business.

Mr. Ralph Mills of Montgomery was the week end guest of his parents, Mr. and Mrs. E. B. Mills.

The Football Fans here attended the game between Auburn and Birmingham Southern at Crampton Bowl Friday evening

DR. CHARLES R. MOORE
General Practice of Medicine
Office Next Door to City Hall
Clanton, - - - - Ala.

WILLIAM C. GOLDEN, M. D.
Office in J. R. Mullins Bldg.
Clanton, Ala.
Office Phone 151 — Res. Phone 211

GROWTH OF THE LIQUOR HABIT

I wish to say a few words this week concerning the liquor habit and its growth. But before we do this, as we are going to mention, about the family that we have just recently baptized into the fellowship of our home church (Refuge).

The husband of this home was addicted to strong drink. His good wife read our articles in the Union Banner to him. He testified publicly that our articles started him to thinking on the way.

It has been God's plan down through the ages to save the entire family, but quiting habits will not save man. First, accept Christ and than you will know what habits to give up.

"And they said, believe on the Lord Jesus Christ and thou shalt be saved, and thy house (Acts: 16-31).

The husband of the above family said, "You can tell the people in your articles that I have paid the price for my indulgence in the liquor business, and I am giving it up once and for all, and I don't care if you call my name".

The above family is Mr. Allen Moatts and wife and two sons. The younger son has not become a member with us yet. He is small, but no doubt, he will be won to Christ by this family who we believe is out and out fo rth Lord.

e With unprecedented rapidity the alcohol habit is being fastened on to the lives of American people. For the first time in history public revenues from alcohol's beverages exceeded one billion dollars last year. Outside of income taxes the Government receives more from liquor than from any other source. Do our American people stop to think of the tremendous waste of life, morals and economic purchasing power there is in this national debauch? It is one of the causes of the present business decline. It is responsible for thousands of deaths and injuries on the highways. It means the degradation of youth, the despair of poverty, shadows of ill-health and millions devoted to irreligious living. Brewers and politicans are holding high carnival piling up profits and campaign funds while children starve, domestic happiness is blasted, terror and folly ride through the land. Where is the force that can restore the American conscience?

It Pays To Trade In Clanton!

—EYES EXAMINED—
—GLASSES FITTED—
DR. G. E. BROWN
Thorsby, Alabama
3-1-4tc.

WADESONIAN THEATRE
Thorsby, Alabama
Fri.-Sat., Sept. 30-Oct. 1
Bob Livingston, In,
'ARSON RACKET SQUAD
Serial"—Blake of Scotland Yard"
1st Show, 7:00; 2 show, 8:30
Admission 10c and 20c

IT'S THE BIGGEST TIRE BUY IN TOWN!
GOODYEAR R-1
4.40-21 $8.55
4.75-19 $9.75
5.00-19 $10.55
5.25-17 $11.10
POPULAR PRICES
Looking for a tire bargain? This husky Goodyear R-1 offers you all top quality features . . . center-traction grip . . . Supertwist Cord plies . . . handsome streamlined design . . . with 12% heavier tread for longer mileage. And the price is pleasant news!
GOODYEAR G-3 ALL-WEATHER
Stepped up to give longest wear for today's driver!
GOODYEAR SPEEDWAY
With "Lifetime Guarantee." Quality—at a real low price!
AS LOW AS $5.85

REGROOVING
• Smooth tires skid — and skidding causes accidents. Have your smooth tires regrooved with an All-Weather non-skid tread design and drive in safety!
SPECIAL
ANY PASSENGER CAR SIZE—
69c
Shell Service Station
Clanton — — — Alabama

HOWARD BROTHERS
FRESH CUT FLOWERS
For All Occasions
FUNERAL DESIGNS
Thorsby Phone 77 Alabama
1-6-12Mpd.

J. Mell Martin & Sons
Funeral Directors
Ambulance Service Funeral Supplies
FLOWERS FOR ALL OCCASIONS
Clanton Phones 10, 9, and 2 Ala.
1-6-pd.

WITH YOUR HOME
Demonstration Agent

CONDUCTED BY MISS MATTIE JO BARBER

A most successful Leadership School as held Tuesday, September 20th, in e Auditorium at the City Hall. Miss atherine Haynes, specialist in clothing and Handicraft, gave a demonstration at the morning session on "Selection of Coats and Dresses", and for e afternoon session a demonstration n "Stenciling", and "Tie Dyeing".

Those attending the Leadership chool were as follows:

Alpine—Mrs. Arra B. Jones, Mrs. ester Walker, Mrs. G. W. Walker, rs. A. B. Jones, Mrs Grady Davis.

Poplar Springs—Miss Lena Downs, rs. H. M. Kelly, Mrs. Lillian Driver, rs. J. L. Smith, Mrs. Gladys Rich.

Baker—Mrs. J. A. Marcus, Mrs. Kate mith, Miss Pauline Sisk.

Mt. Pleasant—Mrs. J. B. Parrish, rs. Stanley Kennedy, Mrs. W. H. Kennedy, Miss Martha Kennedy.

Fairview—Mrs. J. D. Williams, Mrs. E. Williams, Mrs L C Keen

Minooka—Mrs Hoyt Cleveland, Mrs. nnie Aldridge.

Verbena—Miss Merle Burkhalter, rs. C. M. Downs.

Midway-Mt. Creek—Mrs. D. B. Johns, Mrs. Eddie Hudson.

Mineral Springs—Mrs J. P. Bean, ss Bertie Lou Gore, Miss Gertrude ore, Mrs. Rubye Peters.

Isabella—Mrs. E. W. Klinner

Sardis—Mrs. G. W. Sansom, Mrs. L. Ratliff, Mrs. G. L. Deason.

Thorsby—Mrs. Tom Lessley, Mrs. na Phalin, Mrs. C. S. Howard, Mrs. H. Goddard.

Shoults—Mrs John Moore.

Miss Mattie Jo Barber, Home Agent, presided over the meeting and assisted Miss Haynes with the demonstrations.

Midway-Mt. Creek

The Midway-Mt. Creek Home Demonstration Club met at the Clubhouse September 14th, with 17 members present. The meeting was called to order by the president, Mrs. S. R. Robinson. The minutes were read and roll was called by the secretary.

Officers were elected for another year, and are as follows:

President, Mrs. E. H. Freeman; vice-president, Miss Ellen Glenn; Secretary Treasurer and Reporter, Mrs. A. A. Culver; Leaders, Mrs. Charles Cooper, Mrs. D. B. Johnson, Mrs. W. A Adams, Mrs. Eddie Hudson; Recreational chairman, Mrs. Charles Cooper; Scholarship chairman, Mrs. S. R. Hudson; Citizenship chairman, Mrs. G. C. Kicker; County Council, Mrs. J. W. Hand.

A fine demonstration was given on making a double bed size mattress by Miss Barber and Club members.

Baker Club

The Baker Club met Thursday, September 13, at two o'clock at the home of Mrs. J. A. Marcus. Ten members were present The new officers elected for another year are as follows:

Prsident, Mrs D. G. Baker; vice-president, Mrs. Ben Sims; Secretary-Treasurer and Reporter, Miss Pauline Sisk; County Council Board of Directors, Mrs. J. M. Roper; Scholarships, Mrs. Ben Sims; Citizenship, Mrs. I. E. Edwards; Recreational, Mrs. Kate Smith; Leaders, Mrs. J. A. Marcus, Mrs J. M. Roper, Mrs. Kate Smith, Mrs. I. E. Edwards.

After election of officers a social hour was enjoyed, during which the hostess served cake and ice cream.

Late in the afternoon the Club dismissed to meet at a nearly date to make a mattress.—Reporter.

—o—

The Chilton County Council of Home Demonstration Clubs met in the office of the Home Agent Saturday morning, September 17th. Mrs. H. L. Christiansen, president of the Council, presided over the meeting at which the following clubs were represented: Verbena, Isabella, Thorsby, Fairview,, Midway-Mt. Creek, Mineral Springs, Baker, Mt. Pleasant, Shoults and Poplar Springs.

An installation ceremony was held at which time the following officers for the year 1938-39 were installed:

President, Mrs. H. K. Christiansen; vice-president, Mrs. J. D. Williams; Secretary, Miss Lena Downs; Treasurer, Mrs. W. B. Strock; Recreational chairman, Miss Serena Mitchell.

A "Constitution and By-Laws" committee was appointed by the president. They are as follows: Mrs. J. A. Marcus, chairman, Miss Lena Downs, Miss Serena Mitchell.

Twenty-one persons were present at this meeting.

—o-o-o—

IN MEMORY

—o—

In the passing away of our dear uncle, G. G. Calloway on March 22, 1938, at the home of Mrs. Laura Patterson many hearts were saddened .

He left to mourn his loving wife and two sons.

Over younder in the graveyard
Where the flowers gently wave,
Lies one we loved so dearly
In his cold and silent grave.

As his loved one, brokenhearted,
Stood aside to weep,
Safely in the arms of Jesus
Dear uncle fell asleep.

He's gone but not forgotten.
Never will his memory fade.
Loving thoughts forever linger
'Round the grave where he is laid.

A precious one from us has gone
A voice we loved is stilled.
A place is vacant in his home
That never can be filled .

God in His wisdom has recalled
A boon to us has given.
Although his memory still lingers,
His spirits rest in Heaven.

May the hearts of the bereaved be
counseled by the thought
That whate'er our God ordeans is
right
Here let us take our stand.
Though sorrow, pain and death makes
earth.
For us a lonesome land.

—Written by Mrs. Odie Caton

REYNOLDS & REYNOLDS
Attorneys-at-Law
Office Opposite Court House
Clanton, Ala.

WAYSIDE GARDENS
Lloyd Howard — Thorsby, Ala. — Phone 89
Landscape Gardening — Shrubbery — Potted Plants
Cut Flowers

Don't Buy Blind -- See What You're Getting

We can give you quality plants and shrubbery at most reasonable prices. Our plants and shrubs are state inspected and guaranteed to be of clean and healthy stock

½ Mile North of Thorsby, On B'ham-Montg. Hi-way
1-6-12Mpd.

Tax Notice

Collector's & Assessor's Round

E WILL ATTEND AT THE FOLLOWING TIMES AND PLACES OR THE PURPOSE OF COLLECTING THE STATE AND COUNTY AXES FOR CHILTON COUNTY FOR THE YEAR 1938, AND ASSESSNG TAXES FOR THE YEAR 1939:

ullins Academy	Beat 1 Oct. 3	Macedonia	Beat 14 Oct. 18
terprise	Beat 6 Oct. 4	Riderville	Beat 8 Oct. 19
ion Grove	Beat 12 Oct. 5	Stanton	Beat 8 Oct. 20
etcher	Beat 15 Oct. 6	Jemison	Beat 2 Nov. 21
ovidence	Beat 13 Oct. 7	Benson	Beat 3 Nov. 22
ne Creek	Beat 11 Oct. 10	Verbena	Beat 5 Nov. 23
rs Hill	Beat 2 Oct. 11	Cooper	Beat 10 Nov. 24
ncheon	Beat 6 Oct. 12	Maplesville	Beat 7 Nov. 25
oults	Beat 7 Oct. 13	Thorsby	Beat 9 Nov. 28
neral Springs	Beat 12 Oct. 14	Mountain Creek	Beat 5 Nov. 29
lp Schoolhouse	Beat 15 Oct. 17	Providence	Beat 16 Nov. 30

Take notice that under the 1935 Revenue Code, it is the duty of every rson in each Election Precinct to attend in person on the day of the ppointment in your Precinct and then and there render to the Assesr a full and complete list of all the property of which he or she was the ner on the 1st day of October of that year. All taxes and Assessments e Delinquent after December 31st, 1938.

T. L. McKEE, Tax Collector,
A. D. Martin, Tax Assessor.

FACTS FROM THE RECORD

Written by
F. G. Stephens, Publisher of The Southern Democrat, Oneonta

Department Of Public Welfare

The State Department of Public Welfare as it is now functioning was created by the legislature in 1935. It has a direct legal responsibility for the administration of certain services to children. The Department is also charged to act as the agent of the Federal Government in welfare matters. In discharging this cooperative responsibility to Federal agences, the Department has made certain cooperative arrangements with such agencies as Works Progress Administration, Civilian Conservation Corps, National Youth Administration, Federal Surplus Commodities Corporation, and others.

It is the purpose of this article to illustrate the scope of the public assistance program in Alabama. From the head of this department we learn that during the month of July, 1938, there were 40,623 cases who were either receiving financial assistance or had requested assistance. Of this number, 29,166 cases were under the care of the department and 11,457 applications were pending investigation at the end of the month. Of the 29,166 cases which were under the care of the Department during July, 25,380 received financial assistance, and 3,786 were approved but received no financial assistance. There was 8.5 percent increase from June to July in the number of cases receiving assistance.

The amount of $289,886.31 was granted to the 25,380 cases which received financial assistance, the average amount of assistance per case being $11.42.

The Department of Public Welfare grants assistance on the basis of need to the folowing groups: aged, dependent children, blind, mentally and physically handicapped, an dthose needing temporary help who are not eligible under regulations for the other groups. County and State Funds for old age assistance, aid to dependent children and aid to the blind are matched by the Federal funds under the provisions of the public assistance titles of the Federal Social Security Act. County funds are matched by State funds for aid to the mentally and physically handicapped and for temporary ai.

Financial assistance was granted to 15,053 under the classification of old age assistance. The average was $10.02 per case. Aid was granted to 5,664 dependent children, at an average of $17.-82 per case. Four hundred and thirty-five blind persons were assisted at a cost of $9.42 per case. The mentally and physically handicapped were cared for to the number of 2,033, the average assistance granted being $9.37. During this same period temporary aid was given to 2,195 persons, the average being $6.79.

The extent of unmet need can be estimated on the basis of the figures quoted above. To the 3,786 applications which were approved for financial assistance but were not receiving such during July may be added the 11,457 applications which were pending investigation at the end of July. Statistics show that approximately fifty-two percent of those who apply are eligible The difference between the number assisted and the number eligible for assistance and the average financial aid provided gives one of the best evidences of the extent of poverty an ddistress in Alabama.

In June, 1938, only 16 children received aid to dependent children per 1000 estimated populations under 16 years of age in Alabama as compared to a national average of 21 per 1,000 estimated population nationally, under 16 years of age. During that month, Alabama granted an average of $13.02 per family, while the national average was $31,29 per family. Only one state gave a lower average per family than Alabama, namely, Arkansas, with an averge of $10.65.

In June, 1938, 139 Alabamians out of each 1,00 of the estimated population 65 years of age and over received old age assistance, as compared to a national average of 218 per 1,000 estimated population. During that month, Alabama's average grant for old age assistance was $10.05, while the average for the nation as a whole was $19.48. Only five states had smaller average monthly grants than Alabama.

Recent estimates show that that .9 percent of Alabama's population is receiving public assistance. This does not include persons assigned to Federal Works programs.

Following this article will be a description of the child welfare services which are the responsiblty of the Department of Public Welfare and a third article describing the service responsibilities of the Department to Federal agencies in the State.

—o-o-o—

It Pays To Trade In Clanton!

How CARDUI Helps Women

Cardui is a purely vegetable medicine, found by many women to ease functional pains of menstruation. It also helps to strengthen women, who have been weakened by poor nourishment, by increasing their appetite and improving their digestion. Many have reported lasting benefit from the wholesome nutritional assistance obtained by taking Cardui. If you have never taken Cardui, get a bottle of Cardui at the nearest drug store, read the directions and try it.

He Has a Nice Stock of Merchandise

BUT - - -

he wonders why so many other customers go to the other store where the prices are no lower, and the merchandise no better.

There is one thing about the other store, though. It's well lighted, and the customers can see what they're buying. They also see many other things they hadn't thought of buying when they entered, but are reminded to buy because they're in plain sight under plenty of light.

"LIGHT CONDITION"
YOUR STORE

Alabama Power Company has in its employ 23 lighting advisors, who, with the aid of a little instrument called a "sight meter," gladly will help you determine if the lighting in your home, school, office or factory, can be improved. Frequently they suggest how you can improve it with little or no additional cost. There is no charge for their services.

ALABAMA POWER CO.

Light is Cheap — Sight is Priceless

MAPLE SPRINGS

Our Sunday School was just good last Sunday. There was a large crowd present. All of you come back next Sunday and bring someone with you.

Come to B. Y. P. U. Sunday night

Some from here went to the singing at Jemison last Sunday.

Mr. Shock Powell was in this community last Sunday.

Mr. Oliver Glenn was passing through here last Sunday.

Several from here attended Court at Clanton last week.

Several from here attended the funeral last Sunday evening, of Mr. Albert Neeley at Bethany Church. Mr. Neeley had been in bad health for many years.

Health in this community is very good at present.

Mr. Preston Woodfin from Coosa County was here last week end, visiting his brother and other relatives.

Mr. Kern Sandlin and Ottis Glenn made a business trip to Birmingham last Sunday.

Dr. O. E. Wilson from Birmingham was spending the day in our community last Friday.

A large numbe rof people of our community atended the County Fair last week.

Mr. Arnold and Oliver Glenn and their families spent last Saturday night and Sunday with Mr. and Mrs. O. L. Davaughn and family.

Mr. and Mrs Curtis Jones and baby, Betty Sue, were the week end guests of Mrs Willie Glenn and family.

Mr. Jimmie Ratliff visited Mr. Coolidge Devaughn Sunday afternoon.

Mr. Roy Wilson was the Sunday dinner guest of Mr. Houston Blalock.

Mr. Evan Mitchell spent a while last Sunday evening with Mr. Ottis Glenn.

Miss Lois Blalock was the Sunday dinner guest of Miss Laura Mims.

Messrs. Virdie and Virgil Glenn had a their guests last Sunday Bobby Joe and Jerrie Donald Davis, from Mt. Pisgah Community.

Remember Sunday School next Sunday morning and B.Y.P.U. next Sunday night.

—o-o-o—

It Pays To Trade In Clanton!

666

Cures MALARIA in 7 days and relieves COLDS first day Headache, 30 min.

Liquid, Tablet, Salve Nose Drops
Try "Rub-My Tism" — World's Best Liniment

HILLMAN HOTEL
BIRMINGHAM, ALABAMA
200 Rooms
Rates from $1.50 up with Private Bath
Free Parking in Lot Adjoining Building
W. T. WILSON, LESSEE-MANAGER
6-30-25tc.

BUY NOW & SAVE....

Our Prices Are CUT DOWN to meet the Crop that is CUT DOWN. Look this ad over and Shop Our Store for real Values

MEN'S SUITS

We Have A Complete Line of

NEW SUITS

None Carried over All Wanted patterns and at new low prices. From $10.95 Up—Sizes from 29 to 46

LADIES HATS

Now Look Ahead—and are they snappy. See Our Millinery Department for the newest Styles

98c

SCHOOL SUPPLIES

Note Books With 30 Sheets of Paper. A good, sturdy binder. While they last 10c

You Will Find a complete line of school supplies in our 10c Dept.

BALOONS FREE

LADIES' DRESSES One Lot New Fall Dresses $1.98

LEVINE BROS.

Clanton — Alabama

BOYS. AND MENS' Jackets. All sizes at the lowest prices in Town

Varied Experience

T. L. WILLIAMS

Following his graduation from the Chilton County High School, T. L. Williams, Clanton District Manager of The Alabama Power Company attended the Newton (Alabama) Normal School one year and then launched into the hardwood lumber business for two and a half years. Feeling that this kind of business was too "hard" he decided to follow "Old Beck" for a while. Finally one day, after coaxing old Beck around the field for a couple of years, T. L. decided it would be much easier to process the products of the farm rather than produce them and he engaged in the gin and warehouse business for about four years.

Finally, the Bug bit him and he made a connection with the Wade Electric and Ice Company of Clanton, thus beginning his utility service in 1914. On June 11, 1917, he secured his first position with the Alabama Power Company as assistant operator at Lay Dam. After progressing through the higher position at Lay Dam he was transferred to Clanton on May 1, 1920, as Local Manager with 256 customers, and has been at that location ever since. As District Manager of that district he now has supervision of the electric service for over 1,767 customers.—H. H. Luttrell, In "Powergrams".

COUNTY FAIR

(Continued From Front Page)

pointment.

Friday, Aviation Day, brought to the Fair some of the State's foremost aviators. Amazing and breath-taking stunts were performed by these airmen. Among the well-known aviators on hand were Glenn Messer of Birmingham, with several of his boys. Mr. Messer had five planes on the field, including a new Aeronca plane of the latest model. Others on hand were Odell Garrison, Harry King and Harold Wood. Mr. Wood is a member of the firm of Wood Chevrolet Company, of Birmingham.

Saturday, the closing day of the Fair, was Farmers' Day. Farmers from over the County gathered to enjoy the day, and take advantage of the entertainment offered.

Many were the exhibits—too numerous to mention individually. All exhibit booths were filled early in the week. A list of winners i nevery department of the exhibits will be carried in next week's issue of the News. The list of prizewinners was not fully completed in time for this issue.

Jemison Colored School Is Recently Completed

The News has been requested to announce that the Jemison Colored City School will have a program at the recently completed school building next Sunday, beginning at three o'clock.

Supt. Luther E. Little will be on hand to speak, also Dr. A. E. Ballard. B.H. Jones, colored, will also be there.

A series of ball games will be played next Saturday, and everyone has an invitation to attend the games and program.

MILT TOLBERT SHOW TO BE HERE NEXT SATURDAY, OCT. 1

The Milt Tolbert Show, which has been coming to Clanton for the past several years, will show here next Saturday, October 1st.

Jack Hutchinson, advance booking man for the show, stated that this year's show would surpass any in the pat and features All Star Minstrels, Vaudeville and Radio Revue.

The large tent will be erected on the lot next to the Thomason Hotel. Their advertisement appears in this issue of the News.

LAW ENFORCEMENT OFFICERS PLACE SEVENTEEN IN JAIL

Seventeen persons were placed in the County Jail during the past week, according to the records at the office of Sheriff J. R. Hardy. Other arrests made were not listed on the book, the defendants making bond before being placed in the jail.

Following are the charges and number placed in jail for each charge:

Reckless driving, 2; V.P.L., 3; Petit Larceny, 1; A&B, 2; removing property covered by lien, 1; manufacturing whiskey and possessing still, 2; public drunkenness, 4; Assault with weapon, 1; public drunkenness—bond forfeiture, 1.

SIX DEATHS IN CHILTON FROM HEART DISEASE JULY

Montgomery, Ala.—Heart diseases, chief cause of death in Alabama, was responsible for six deaths in Chilton County in July, according to the monthly report prepared by the Bureau of Vital Statistics of the State Department of Health, based upon provisional figures.

Heart disease deaths in the State as a whole totalled 369 in July, bringing to 2797 the heart disease toll for the first seven month of the year. Provisional vital statistics reports indicate that 4,688 persons succumbed to heart dsease in Alabama in 1037, as compared with only 2,632 in 1927.

CLEANING TO BE GIVEN AT THOMAS JR. HIGH SEPT 30TH

The patrons and friends of Thomas Jr. High School are asked to meet at the schoolhouse on Friday morning, September 30th, to help clean the school and school grounds for opening of the school. Bring tools.—H. A. Harris, Prin.

THORSBY Y.W.A. MET

The Thorsby Y. W. A met at the home of Mrs Earl Henley Tuesday night. Hattie Porter had charge of the program, which was about the Holy Land. Those present were Dorothy Franklin, Hattie and Mary Sue Porter, Helen Kendrick, Jessie Martin, Helen Lowery, and Ruth Cox.

C.C.H.S. Football Schedule

September 30—Isabella in Clanton.
October 7—Maplesville, place p pending.
October 14—Open.
October 21—Sylacauga, there
October 28—Montevallo, in Clanton.
November 4—Wetumpka, there.
November 11—Holtville, In Clanton.
November 18—Columbiana, in Clanton.

Associational B.T.U. Meeting October 9

The Quarterly B.T.U. Meeting the Chilton Association will be held October 9th at Mulberry Church at 2 o'clock P.M. This is a meeting for of the Baptist churches in the Chi Association and we hope that church will respond to this by send a number of your B.T.U. members. are urging the pastors of the churc to stress the importance of the me ing and to show their interest by co ing and bringing their members.—B Maurice Hodgens, President.

TO THE CHURCHES OF THE UNITY BAPTIST ASSOCIATI

The Annual Session of the U Baptist Association will be held the Evergreen Baptist Church, Au ga County, October 4th and 5th. I hoped that each church in the a ciation will have delegates appoin and that the church will be represe both days of the session. If poss send the letters from the churches the association, to the clerk, before day the Association meets. It is req ed that the letters be completely f out and all information asked be gi —G. F. Harris, Cl

THOMAS JR. HIGH SCHOOL T OPEN TUESDAY, OCTOBER

The Thomas Jr. High School will for the 1938-39 session of Tue October 4th, at 8:00 o'clock.

All pupils are urged to enroll on first day.

All parents are asked to be pre at the opening, meet the teachers, courage the children and help plan year's work for the school, as the operation of the teachers, pupils parents largely determine the su of the school.—H. A. Harris, Prin

BUS STATION ERECTS NE LARGE NEON ELECTRIC S

A new large neon electric sign recently been erected at the Bus tion and cafeteria. This sign wil greatly to the appearance of this ular drug store and cafeteria.

M. R. Lancaster, manager, of establishment, which is the official et station and stop for the Greyh Bus Lines, stated that he is well pl with the way the people have pa ized his cafeteria, which was ope only a short while ago. This is the cafeteria in Clanton.

Mrs. W. H. Klinner has ret home after spending several with her mother in Florence, operating from a recent operati Highland Baptist Hospital in Bir ham.

Bethsalem News

The singing here was very successful by the cooperation of adjoining communities. It was opened by the chairman, Clem Billingsley. We appreciate the presence of everyone and especially the singers. Everyone has a special invitation to be present the fourth Sunday in November, the singing will be postponed in October, for several are planning to attend the singing Convention at Clanton.

The directors for the evening were Clem Billingsley, Carlos Owens, Autman Grace, Miss Jelma Wilkes, Miss Willie Nell Owens, Claude Little, Miss Wyodard Herrod, Miss Gertie Mae Wilkins, Jasper Jones, Edward Wilkins, Dewey Hughes, Raymond Brigance and the Cooper Quartette.

Mr Stewart and his sons sang several special numbers.

The pianists for the afternoon were Miss Nita Jones and Raymond Brigance.

J. D. BROADHEAD AND PARTY RETURNED SUNDAY FROM FLA.

J. H. Broadhead, of West End, Clanton, and party, composed of W. F. Broadhead, of Birmingham, Miss Cleo Broadhead of Montgomery, L. B. Broadhead of Maplesville and Loyd Teel of Birmingham, returned last Sunday after visiting points of interest in Florida for the week.

While in Florida they visited Mr. and Mrs. J. S. Lambert, or Orlando; also Silver Springs, Cypress Gardens, Daytona Beach and other interesting points. A nice time was reported by the party.

J. H. DANIEL, SINGER SEWING MACHINE AGENT, TRANSFERRED

James H. Daniel, who has been here for the past five years as agent for the Singer Sewing Machine Co., has been transferred to Tuskegee, where he will be in the same line of business.

Mr. Daniel stated that his business relations with the people of this section have been pleasant and that he will be pleased to have his friends drop around to see him whenever they are in Tuskegee. The News joins his friends in wishing him every success in his new locaton.

VERMONT JUNIOR HIGH SCHOOL TO OPEN TUESDAY, OCTOBER 4

J. D. Hopper, principal of the Vermont Jr. High School, has announced the formal opening of that school for Tuesday, October 4th.

Mr. Hopper stated that all patrons and those interested in this school are cordially invited to attend the opening.

SIX FACE MAYOR JONES IN CITY COURT MONDAY MORN.

Six persons came before Mayor C. Fenn Jones last Monday morning at the regular Monday Morning session of City Court. Five of these faced charges of public drunkenness and one for selling whiskey. Trials of the five charged with public drunkeness were continued until October 1, and the other drew a fine of five dollars and costs.

FUNERAL HELD SATURDAY FOR ESTELLE LOCKHART, 13

Funeral services for Estelle Lockhart, age 13, who died Friday night following a fall from a truck near here, were held from Mt. Pisgah Church Saturday, September 24th, at two o'clock, with the Rev. Fuller conducting and Martin & Sons in charge of burial, in the adjoining cemetery.

She is survived by her mother and several brothers and sisters.

EXECUTIVE BOARD OF W. M. U. TO MEET ON OCTOBER 7TH

The Executive Board of the Baptist Missionary Union of the Unity Association will meet in the Baptist Church at Clanton at 10:30 A.M., October 7th.

All presidents of Missionary Societies of the Association and members of the Board are urged to attend.—Hattie Dickinson, Supt. 2t.

COOPER SCHOOL TO OPEN TUESDAY MORNING, OCT. 4

The Cooper school will open Tuesday morning, October 4th, and the first day's work will be concluded about 11:30 o'clock. I will be working at the school building Friday of this week and if any pupils or parents wish to discuss this year's work with me I shall be glad to see them at the Cooper School Friday.—M. S. Smith, Principal

CARD OF THANKS

We extend our heartfelt thanks and appreciation to all the friends and neighbors for their many, many acts of kindness and love in our recent sorrow.—T. W. Robinson and Family.

CECIL DEJONE WYATT

Funeral services for Cecil DeJone Wyatt, eleven-month-old child of Mr. and Mrs. Mathus Wyatt of near Clanton, were held last Friday afternoon at 2:30, from the Samaria Baptist Church, 3 miles southeast of Clanton, following death at 10:10 P.M. on Thursday night.

EAGLE'S STORE MAKES IMPROVEMENTS RECENTLY

The Eagle's Store and Bargain House have completed the re-arranging of their show windows. Carpenters have been busy placing partitions in the windows, which wil lenable a better dsplay of merchandise.

WANT ADS

FOR SALE—One second hand Heatrola for sale cheap. Suitable for store or home heating.—See V. J. Elmore, 5c, 10c and $1.00 Stores, Inc., Clanton. 1tc

FOR RENT—Front furnished room, close in. Prefer one o rtwo unmarried men.—For particulars call at News Office.

WANTED—Kindling. Have kitchen cupboard and heavy sweater, corduroy trousers and other men's clothing to exchange for kindling or wood.—Call at News Office for particulars. 9-22-tfpd.

PEACH TREES—Four varieties. I can take your order in 100 lots for five cents each, 18-24. All other trees reasonable. Write me at Thorsby, Ala.—T. J. Cook, Agent, Southern Nursery Co., Winchester Tenn. 9-1-4tp

WANTED—Your Bicycle for repairs. All work guaranteed at reasonable price. All bicycles brought for repair will receive a free service this week only. Located back of Sou. Seed & Plant Co.—W. C. Mitchell 9-15-3tc.

LOST—Brown Mongrel dog wearing tag No. 15790. Answers to name "Lobo". Finder please return to Lewis Headley, Clanton, Ala., or call at News Office and receive reward. 1tp.

FOR SALE OR TRADE—35-acre farm with two dwellings and barn. Will sell or trade for city property.—See L. G. Eubanks, Clanton, Rte. 6, 2 1-2 miles west of Clanton. 1tp

WANTED TO RENT—Three furnished rooms for light housekeeping.—Call 253. 1tp

FOR SALE OR TRADE—My equity in home near high school.—Frank A. Davis. 1tp

WANTED AT ONCE—Names and addresses of all who have a flock of hens that they want blood tested by the State. State men will be here within the next ten days.—Clanton Hatchery. 1tp

NEW FELT HATS

For Ladies And Men

At Special Prices

$1.00 and up

DOUBLE VALUES

Our Prices Are Right

EAGLE BARGAIN HOUSE

ON THE CORNER — — CLANTON

J.C.PATTILLO

Selected For Community Service Award

CHILTON COUNTY NEWS

One Of Alabama's Best Weeklies

Community Interest In Its Editorial Policy Is The Cornerstone Of This Newspaper.

VOL. XVI | CLANTON, ALABAMA, THURSDAY OCTOBER 6, 1938 | 12 PAGES | NUMBER 52

CHILTON HAS A NEW ROAD SUPERVISOR

R. S. Villadsen Takes Over Duties Of Office Held By T. J. Arledge

Chilton County has a new Road Supervisor, R. S. Villadsen, who assumed his duties on October first, following the resignation of T. J. Arledge, who had served in this capacity since the Legislature created the office in 1936. Mr. Arledge resigned to accept a position as engineer with the Public Works Administration.

Mr. Villadsen is well known in this County, being a member of one of this section's most prominent families. He is the son of Mrs. Anna Villadsen of Thorsby. He has had considerable experience in the road building and maintenance work, and was for some time connected with the State Highway Department.

In assuming the duties as Supervisor, Mr. Villadsen stated that he intends to cooperate wholeheartedly with the County Commissioners to the end that Chilton County's roads be kept in good condition.

STAMPS SOUTHERNAIRES TO BE AT LIBERTY HILL CHURCH 15TH

The Stamps Southernares, the News has been informed, will sing at the Liberty Hill Church, located about five miles west of Clanton, on Saturday night, October 15th.

The Southernaires is one of the country's leading quartets, and a good crowd is expected to be out to hear them. This program is being sponsored by the Liberty Hill Church, and funds derived therefrom, will go to help pay for the recent improvements on the church building there.

Admission will be fifteen and twenty-five cents and everybody has a cordial invitation to attend.

Charles Deason Made Law Clerk To McCord

Announcement was made here this week that Charles S. Deason, well known young man of this County and son of the late E. B. Deason former Probate Judge of this County, had been named as private secretary and law clerk to Judge Leon McCord of the United States Circuit Court of Appeals.

Young Deason left Friday of last week to assume his new duties and his friends are offering congratulations on being selected for this important position. He completed his law training at the University of Alabama.

CHARLES DEASON AND RAYMOND MIMS ATTEND MEETING

Raymond P., Mims, and Charles S. Deason, two young lawyers of Clanton, attended a meeting of the Birmingham Bar Association, held in Birmingham last Wednesday and Thursday. Dean Clark of the Yale University School of Law discussed and explained the new rules of procedure, which have been adopted in the Federal courts.

CIVIL COURT IS IN SESSION HERE AT PRESENT

Judge Arthur Glover Presiding Over Session Set Through Thursday

The Civil Docket for the July term of Court was taken up by the Court last Monday morning and several cases have been settled so far this week. Following are the cases set for today (Thursday):

Thursday, October 6, 1938

Tip Roper, a non compos mentis, who sues by his next friend, Evie Roper vs. J. T. Hill and John Harland, damages.

W. W. Brooks vs. G. E. Padgett, damages.

Mrs. J. W. Greer vs J. Mell Martin, account.

J. Z. Mims and W. H. Hayes, doing business as Mims Grocery Co. vs. M. Hosey, J. E. Hosey, Claimant, Claim Suit.

Blossom Crumpton vs. Lizzie Talley, Ben Talley, and Earley Hill, ejectment.

Walter Shannon vs. The Forest Lumber and Tie Co., a cor., and Millard Bell, Damages.

Lizzie Mae Giles vs. Sumter Stock & Farm Co., a body cor., Damages.

Mason Giles vs. Sumter Farm & Stock Co., a body cor., Damages.

Daisy Faye Bone, a minor, who

(Continued to Back Page)

The Leader To Observe Nineteenth Birthday

The Leader, one of Clanton's oldest and largest dry goods stores, is celebrating its Nineteenth Anniversary this week and next, with a huge Anniversary Sale.

The shelves and display counters of the Leader are pilled high with new Fall merchandise and the prices placed on this seasonable merchandise will cause it to move, and move quickly.

Extra clerks have been added to the sales force and when the doors of the Leader swing open tomorrow (Friday) morning, every effort will be put forward to take care of all customers. A free gift will be waiting for those who attend this sale, the large advertisement appearing in this issue of the News states. Friends of the Leader are offering congratulation on their nineteen successful years of merchandising in Clanton.

CHILTON COUNTY FARMERS UNION TO MEET SATURDAY

The Chilton County Farmers Union wil imeet Saturday, October 8th with Pleasant Hill local. We will have a good speaker with us that day. Let's every local send delegates to this meeting.

Earl A. Crowder, President of the Ensley Steel Union, will speak. His subject will be "The Challenge To The Farmer And Industrial Labor."

The speaking will begin at 1:00 o'clock sharp.—Gresham Smith, County Secretary.

TWO DISTRICTS ARE FORMED FROM FFA CLUB

Marbury And Billingsley Chapters Withdraw And Form New District

The Chilton-Shelby District F. F. A. held the regular meeting at Jemison last Monday night.

Officers were elected to fill the vacancies left by the withdrawal of the Marbury and Billingsley Chapters, which formed a District in Autauga County. Every success is wished for the new District.

The district officers are President, Herbert Morgan, Isabella; Vice-president, Arnold White, Jemison; Secretary, Roy Satterwhite, Jemison; Reporter, Carl Cooper, Clanton; Advisor, Mr. J. H. Jackson, Clanton.

A special meeting was called for October 17th for the raising of Green Hand members to Future Farmers of Ameriac an dthe adoption of the Constitution.

The next regular meeting will be held November 7th at Columbiana. At this meeting the F. F. A. Radio Broadcast, which is to be given in November, will be practiced.

The district will hold the public speaking contest in December and in January the essay contest closes.

Pilot Club Has Largest Attendance In History

Anytime that you think the Clanton Pilot Club isn't working you are badly fooled. Last Wednesday evening, September 28th they met at their usual place of meeting with twenty members present, which was only two absentees.

Virginia C. Rummel had charge of the program, and had as her guests two of her F. H. A. Girls with her, Misses Hilda Smith and Annie Pearl Honeycutt, both of the girls giving talks on their work as members of the F.H.A. organization.

The following members were present:

Virginia Rummel, Gertie Fiquette, Delilah Grant, Sophia Jones, Willie Maude Kelly, Laura Little, Nolen Meroney, Sara Colley Mullins, Bo Searcy, Ruth Sessions, Mamie C. Smith, Zora Guy Smith, Edith Thompson, Olive Fiquette, Myra Johnson, Euline Roberts, Lois Foshee, Ethel Mae Jones and Merle Brown.

DRILLING OF CITY WELL GOING FORWARD SLOWLY

Drillers of the new City well are having considerable trouble in their work. This trouble is in the form of a large rock about seventy feet down, through which the drills fail to pierce.

The City has run into this proposition in previous attempts to drill wells here. It seems this large rock formation extends under this entire section. At least this is the opinion of several engineers who have surveyed the territory, however, Mayor C. Fenn Jones expresses the hope that a sufficient supply of water will be reached soon.

The Layne Central Company, one of the biggest well drilling concerns of the nation, has the contract for the well.

YOUNG DEMOS OF COUNTY TO MEET THURS

Matters Of Importance To Come Before Club At Meeting

A meeting will be held at the Courthouse in Clanton on next Thursday night, October 13th, at seven-thirty o'clock, for the Young Democrats of this County, according to Billy Smith, who has served as President of the League of Young Democrats of Chilton County.

Letters are being mailed this week to the 326 members of the League in this County, advising them of this meeting and urging them to attend.

At this meeting the election of officers will take place and the resignation of Billy Smith as President will be tendered, and other matters attended to. It was also stated that a well known citizens would be present and address the Young Democrats. The public is cordially invited to attend also.

Interesting Speaker At Kiwanis Meeting

Due to illness, Henry Meter, Kiwanis official, and the Rev. W. F. Calhoun, both of Montgomery, who were scheduled to be on hand for the regular luncheon of the Clanton Kiwanis Club, were unable to appear, and in their stead came Rush Pearson, and R. E. Fike.

Mr. Pearson was speaker on the program, and his speech along the lines of spirituality in leadership was one of the most interesting ever heard by the local Club. Mr. Pearson is a personnel auditor and a member of the International Committee of Vocational Guidance and Placement of the Kiwanis International.

Polk Brothers Showing New Plymouths Here

Polk Brothers Motor Co., local Chrysler-Plymouth dealers, have announced the showing of the new 1939 Plymouths.

The first shipment of these new cars was received by this firm this week. Two models, the Deluxe and "Roadking" are featured this year.

M. Z. ATCHISON ASSUMES MANAGEMENT OF SHELL STATION

The Shell Service Station, which was managed by J. A. Hayes until October 1st, is now under the management of M. Z. Atchison, local Shell Products distributor.

Mr. Hayes, a teacher in the local High School, will continue his teaching.

DECREASE IN NUMBER OF ARRESTS DURING PAST WEEK

The past week could be termed a quiet week as far as the arrests were concerned. The records at the office of the Sheriff showed only five persons were placed in the County Jail through Sunday.

For the past several weeks the number has been above ten and several weeks over fifteen. Following is the record of the week' arrest, and those placed in jail:

Obtaining board by fraud, 1; Assault, 1; D. M. V. L, 1; Public Drunkeness, 1.

To Preside At Convention At Tabernacle

ELDER J. C. THAMES

The annual convention of the Alabama District Council Assemblies of God will convene with the Clanton Gospel Tabernacle Assembly October 10th to 13th. All committees meet and begin their work on Monday the 10th, at 2:00 P.M., and the convention proper begins Tuesday, October 11th, at 10:00 A.M.

About three hundred ministers and delegates are expected to attend from over the State, and a number of visitors from out of State. The General Superintendent, Ernest S. Williams, of Springfield, Missouri, is also expected to attend the meetings. Elder J. C. Thames, the District Superintendent, of Elba, Alabama, will preside throughout the convention, and will preach the opening sermon on Tuesday, October 11th, at 10:30 A.M. The Devotional services will begin each morning at 9:00 A.M. There will be preaching at 11:00 A.M., 2:00 P.M., and 7:30 P.M. each day.

The public is cordially invited to attend these services.

Hospital Service Corp. To Have Representative

Last week Mrs. Peggy Lokey, a representative of the Hospital Service Corporation of Alabama was in this territory explaining the plan to the people of this section, and stated that a representative for this district would be named in the near future.

Mrs. Lokey was in Clanton again Tuesday of this week and stated that Mrs. Hattie Alred, who is well known in Clanton and Chilton County, had been named by the organization as official representative.

Mrs. Alred has already assumed her duties and stated to a representative of the News that she will be glad to explain the plan of hospitalization to those interested, and accept applications from those wishing to join.

The plan offers the security of hospitalization to everyone for only a small cost per day. It was endorsed by the Medical Association anr authorized by an Act of the 1935 Session of the Legislature of Alabama. It is a non-profit organization.

PREPARATORY WORK FOR PAVING IS NOW WELL UNDERWAY

The clatter of machinery and the hustle and bustle of workmen points to the fact that Clanton will have several newly paved streets within the near future.

Work has gone forward steadily since the beginning of the project, and at present many of the streets to be paved are undergoing treatment by the steam shovels, surveyors, etc.

SAYS THE NEW PUBLISHER:

To The Readers Of Chilton County News, Greeting!

After looking over the whole State, and studying the advantages and disadvantages of many localities, with the purpose in mind of buying a weekly newspaper and "settling down", I have finally "lit" in the Heart of Alabama—Chilton County.

I come to you, not as a stranger, but as a friend and neighbor, seeking employment for head, heart and hand—firm in the faith that here I will find security, serenity, joy, love and blessedness, and that our days together will be peaceful and happy ones.

There will be no radical changes made in the policy of Chilton County News, and there will be little change in office personnel, for the present. Bonnie Hand will continue as Editor, R. M. Tucker becomes Business Manager, John VanDerveer will be in charge of the mechanical department.

To make complimentary remarks about Billy Smith would be superflous, as he is considered by Alabama's newspaper fraternity as the outstanding young newspaper genius of the decade in this State.

If I were to tell you a lot of things that I intend to do, and hope to do—and then fail in the doing, you would lose confidence in me. So, the only promise I am going to make is this: I am going to give the patrons of Chilton County News the best I have; I am going to work with and cooperate with the people of my community and County—their problems shall be my problems.

Chilton County News will continue to be published in the interest of all the people; we want all of the people to be interested in the publication of Chilton County News.

Sincerely,

Mark L. Tucker.

Democrats Open Series Of Meetings Over The County

The Democrats of Chilton County opened a vigorous and active campaign in behalf of the Democratic candidates on Tuesday night of this week, when a real old-time rally and get-together was held at Verbena with all the candidates and a good crowd attending.

This meeting marked the opening of the last campaign necessary for the Democrats of this County to stage, stated Joe Mullins, chairman of the campaign committee, due to the fact that he is convinced that the Republican ticket will be so overwhelmingly defeated this year that they will not offer a candidate in 1940. Mr. Mullins stated that reports reaching the campaign headquarters from all parts of the County show, without a doubt, that the voters will again go to the Democrats this year and by a much larger majority than ever before.

Throughout the meeting in Verbena Tuesday night there prevailed an atmosphere of victory and a series of these meetings will be held over the County during the coming weeks. Judge J. Lee Smith spoke to the meeting this week and pointed out that this County is in excellent financial condition and that there was no comparison in this condition and that of the former administrations. Meetings will be held at the following places upon the following dates:

October 10—Thorsby, Beat 9.
October 12—Verhont, Beat 15
October 14—Enterprise, Beat 6.
October 17—Union Grove, Beat 12.
October 19—Providence, Beat 13
October 21—Collins Chapel, Beat 9.
October 24—Maplesville, Beat 7.
October 26—Cooper, Beat 10.
October 28—Macedonia, Beat 14.
October 31—Jemison, Beat 2.
November 2—Stanton, Beat 8.
November 3—Clanton, Beat 4.
All meetings will be held at 7:00 P.M.

Chilton Wins From Isabella Here Friday

The Chilton County High School Tigers chalked up another victory last Friday when they defeated the strong Isabella team on the local field, by a score of 7-0.

Early in the first quarter of the game C. D. Hayes took a forward pass and galloped across the goal line. Locklear took a pass for the extra point. Neither team made much headway during the remainder of the game. The Chilton boys marched to the three-yard line of the Isabella territory once, and a touchdown appeared certain until a penalty was imposed; the Chilton boys losing the ball soon afterward.

The Tigers, for some reason, did not display as much power or alertness as in the previous game against Verbena, in which they displayed real fast action and tried lateral passwork. However a general tightening up all way around is expected by the boys for their game with Maplesville next Friday. Where this game will be played has not been decided at this writing.

TEACHERS MET LAST MONDAY FOR INSTITUTE

Interesting Program Carried Out At High School; 172 Teachers Present

One hundred and seventy-two Chilton County school teachers met at the Chilton County High School last Monday for their annual teachers institute.

Speakers of note were on hand to render interesting and helpful talks. The program for the day was as follows:

9:00-9:10—Song.

9:10-9:25—Devotional by Rev. Oscar Davis, pastor of the Clanton Baptist Church.

9:25-9:35—Roll call, Superintendent Luther E. Little. Every teacher whose name was called answered except one, who could not attend due to illness

9:35-10:00—Announcement, Super-

Continued to Back Page)

AMERICAN LEGION MEETING MONDAY NIGHT, OCT. 17TH

Chilton County Post No. 6 of the American Legion is called in special meeting on Monday night, October 17, at 7:30 o'clock, for the purpose of getting the Post lined up for the coming year's work, and to further effect the reorganization of the Auxiliary. A fine meeting was held Monday night, October 3, at which some interesting speakers appeared from other posts of the State. A tentative Auxiliary was organized at this meeting.

All ex-service men, their wives, daughters and sisters are urged to attend this meeting Monday night, October 17, at the courthouse in Clanton. You are urged to lay aside everything and attend this important meeting.

J. R. TUCKER NO LONGER WITH BILLINGSLEY STORE

Curtis Billingsley, owner of the Billingsley Service Store, asked the News to announce that J. R. Tucker is no longer connected with that firm. Tucker had been employed as appliance salesman.

SINGING TO BE HELD AT CEDAR GROVE NEXT SUNDAY

There will be singing at Cedar Grove Church, two miles south of Thorsby, next Sunday afternoon, October 9th, at 2:30. Our regular singing evenings will be every fourth Sunday, but due to the County Convention on the coming 4th Sunday, our singing will be next Sunday. All singers are especially invited. Come and bring your new books. Sunday school will be at 1:30 and C. E. at 6:30 P.M. Everybody is invited.

DISTRICT MISSIONARY MEETING

All Missionary Auxiliaries of Chilton County, Verbena and Clanton Circuits, Methodist Protestant Church, are urged to send representatives to the District Missionary meeting at Pleasant Hill, near Billingsley next Saturday, October 8th

AUTO ACCIDENT NEAR CALERA LAST SUNDAY AFTERNOON

An auto accident in which five persons were injured occurred last Sunday afternoon late, about seve nmiles north afternoon late, about seven miles north, a country road about one mile off the Birmingham-Montgomery Highway.

The fifteen-months-old son of Mr. and Mrs. James T. Blankenship of Siluria received severe cuts about the head and body. In the car with Mr. and Mrs. Blankenship and the child were Mr. and Mrs. D. W. Blankenship, also of Siluria. They received cuts and bruises amout the body. They were carried to the Highland Avenue Hospital in Birmingham by a Spigener ambulance.

W. W. Gothard of Jemson, Route 3, driver of the car, was not injured in the accident to his place [illegible] and was declared unavoidable.

THORSBY FRUIT GROWERS TO MEET SATURDAY, OCT. 8TH

According to John Childress, President of the Thorsby Fruit Growers, this organization will hold its annual meeting next Saturday, October 8th, at one o'clock, P.M.

Every member growing strawberries is urged to attend the meeting.

MEETING OF INTEREST AT HOTEL TUESD'Y

Official And Representative Of Purina Mills Lunch With Friends

At a luncheon at the Thomason Hotel last Tuesday afternoon at one o'clock, attended by members of the Ralston Purina Company, and local Purina Feed Dealers, J. L. Ruffin and son, Bronson, also representatives of the two newspapers in Clanton, and J. H. Jackson, teacher of votational agriculture at the Chilton County High School, many interesting facts were brought out regarding the proper feeding of livestock, poultry and the diversification of farming in this territory.

J. B. Nutter, salesman for the Purina Company, acted as master of ceremonies at the luncheon. The primary purpose of the get-together was to award Bronson Ruffin, who, with his father, J. L. Ruffin, have been distributors of the Purina Feeds for several years, a charter and certificate showing that he was a licensed Purina Feeding Advisor. Mr. Nutter turned the meeting over to Mr. L. C. Cardinal, Jr., District Sales Manager of the Southeastern District for the Purina Mills.

Mr. Cardinal explained the part his company was playing in the program to encourage diversification of farm

(Continued to Back Page)

THE CHILTON COUNTY NEWS

Democracy, For The Right, Always

Published every Thursday at Clanton, Alabama, in the interest of Clanton and the entire Chilton County

Entered in the postoffice of Clanton, Alabama, as second class matter under the Act of Congress of March, 1897.

MEMBER OF
ALABAMA PRESS ASSOCIATION

Awarded at Montgomery, Ala., Alabama Press Association Trophy for Weekly Newspaper Rendering Greatest Community Service in Alabama. Named One of The Coaches of the "All Alabama Eleven."

MARK L. TUCKER ..... Publisher
BONNIE HAND ..... Editor
R. M. TUCKER ..... Business Manager

Advertising Rates on Request

SUBSCRIPTION RATES

One Year $1.50
Six Months ..... .75

The 1939 Fair

Chilton County's 1938 Bigger And Better Fair is over, and we think much good was derived from the splendid array of exhibits—farm products, livestock, handicraft, and school work, also enlightenment along the lines of health, sanitation, work that is being carried on by the Chilton County Health Department. This was the second Chilton Fair held in many years, several years having elapsed—fifteen or more—since our County sponsored this enterprise, until last year, when leaders in our County, mainly Dr. V. J. Gragg, started the move, bringing back what never should have been discontinued.

With the closing of this year's Fair, the second in this series, we wonder how we ever got along so many years without one. Chilton County should begin now, preparations for the 1939 "Biggest And Best" Fair. That's the key to our progress, bigger and better every year.

o-o-o

Legalized Dove Baiting

Why do The Montgomery Advertiser and Birmingham News Publish letters from sportsmen who advocate legalized dove-baiting, when the writers of the letters show that they have no knowlege of the law.

The papers know that legalization of dove baiting in Alabama is as remote as legalization of dope peddling, because the State of Alabama has nothing whatsoever to do with the federal laws in dove baiting and dope peddling.

Letters in regard to baiting of doves, the three-shell limit or the seven o'clock time limit, should be addressed straight to Uncle Sam, or his Chief of the Biological Survey.

A writer of a letter-to-editor, published recently in The Birmingham News, says "We hope the next game warden will help us be law-abiding by permitting dove-baiting." That gentleman probably thinks the town marshall in the community in which he live makes the laws regarding robbery, and his local postmaster prints the stamps he sells. The game warden has just as much to do with making the federal game laws as a deputy sheriff has to do with amending the Constitution.—Greenville Advocate.

o-o-o

Getting Work Done

It is related of Henry Ward Beecher, the great Brooklyn preacher of the last century, that when a friend once asked how he managed to get through so much work in a day, he replied:

"By never doing anything twice. I never anticipate my work and never worry about it. When the time comes to do a thing, I do it, and that's the end of it.'

The formula sounds simple enough, but how many of us can follow it? An exchange contrasts the methods of fussy persons with the concentration and directness of a Beecher, in this fashion:

"The fussy, hurried, worried man is the chap who tries to do everything at once. He dabbles in this and dabbles in that—finishing nothing. He picks up a letter to answer it and lays it down to pick up another letter and fuss with that. He puts the hard work at the bottom of the pile. He leaves a hard job on his desk day after day until it absolutely has to be done and then he rushes it out in such a hurry that it is seldom done right.

"The big things of life are never done by a fussy man. When one is worrying about half a dozen tasks that must be done in the future, he fails to do the present task as it should be done. One task at a time, finished and started on its way before tackling the next task, is a rule that makes for poise and power."

Clews On The Farm

Two stories that have appeared on nature-stunting on the farm may be evidence of nothing but two farmers' horticulturally adventurous tendencies, or they may be something else again.

One man in the West has been growing more kinds of fruits on a single tree than you can count on the fingers of both hands. Another man way over in New Brunswick has come through with an apple tree that bears 60 varieties of apples and two varieties of pears.

Let everyone hope that this is just good, clean fun, and maybe it'll be just that. The time being one of epidemics in the field of speculation on the possibility that these everything-from-one-tree adventures may be a new step toward universal self-sufficiency, which is getting to be the obsession of the age.

There appears the vision not merely of more and more self-sufficient nations but of highly self-sufficient individuals within the nations, fulfilling all their needs from a few everything trees, a combination grain-and-vegetable plot, and, say, a super-machine-hop-and-dairy.

This would be dandy if there would not also arise the vision of these self-sufficient individuals following the intellectual and emotional patterns some of the nations with the self-sufficiency bug are setting today. A man hates to think of a whole world full of people busy humbing their noses at one another.—Jackson (Miss.) Daily News.

o-o-o

Who's Superstitious?

Are any prospective candidates for the Presidency very superstitious? If so, and if they will ponder the following bit of history, they may not choose to run in 1940.

It is a curious fact that, beginning with 1840, all Presidents elected at 20-year intervals have died in office. And the fateful 20-year period recurs in 1940. Here is the strange record:

William Henry Harrison, elected in 1840; Abraham Lincoln, elected in 1860; James A. Garfield, elected in 1880; William McKinley, elected in 1900; and Warren G. Harding, elected in 1920, all died while holding the office of President.

Harrison, who was 63 at the time of his inaugaration, died of pneumonia exactly one month later. Lincoln was re-elected in 1864, but was assassinated in the month following his second inaugaration. Garfield was assassinated a few month after taking office. McKinley's election in 1900 was for a second term, of which he had served a little more than six months before his assassination. Harding died sudenly at San Francisco, after serving two years and nearly five months.

Thus it will be seen that of the six Presidents who have died in office, five are included in the foregoing list. The other, Zachary Taylor, was elected in 1848 and died in 1850.—Florence Herald.

o-o-o

FDR Still Leads In Gallup Poll

According to the Gallup poll President Roosevelt is still the favorite with the American voters. The latest poll shows that the President is favored by 55.2 percent of the voters. This was taken on the heels of the attempted "purge" on the part of the President. Perhaps the voters think that it makes little difference as to the attitude of the senators they elect, because they expect the President to have his way in matters of legislation regardless of the opposition on the part of conservative senators. It may be that the action of the President in putting the conservative senators on the spot will produce a better behavior on their part in the next congress. At any rate the President is still the leader of the party and even the conservatives will hesitate to challenge this leadership in a straight-out liberal and conservative issue before the people.—Andalusia Star.

o-o-o

There seems to be an increasing interest in education throughout the nation and it is predicted that there will be more children enrolled in the public schools this year than ever before. More and more we are coming to realize that the public school system is the bulwark of those democratic principles upon which our government rests. More interest in being taken in training our youth in citizenship. Efforts are being made to increase their knowledge in government and encourage independent thinking. This is as it should be. Every student, even in the junior high schools, should know how his state and federal governments function.—The Southern Democrat (Oneonta).

We Observe

By BONNIE HAND

FAREWELL—

With the passing of last week we said farewell to Billy Smith as publisher of The Chilton County News. We have enjoyed our work with the News under the supervision of Billy. From the day he purchased this paper from Mr. J. B. Atkinson we have endeavored to do our share in giving this county a newspaper it could be proud of, for it was on that day Billy hired a new printer's devil. We could not expect more courteous consideration from any employer than that we have received from Billy. From Printer's Devil to Editor—working side by side, we can honestly say that there has been not one word, hinting of ill feeling, between us. When the going was tough, and when the going was smooth, there has been one uppermost desire in our hearts, and that was to make the News a better weekly newspaper with each issue, and now that we continue the duties of Editor under the supervision of another owner, we feel that we will accomplish much, if we, in time, become half as good a newspaperman as Billy Smith.

* * *

WELCOME—THE TUCKERS—

There is always a little uneasy apprehension when one has a new boss. One is inclined to wonder what he will be like, and what kind of changes he'll make or whether you'll like him or whether he'll like you. We had been around the new owner of the News only a short while until our fears were allayed. Mr. Tucker has impressed us as a real gentleman, an experienced newspaparman, business man, and a square shooter. A man many years our elder, we feel that we can learn much under his guidance, and right here and now we pledge our every effort to aid in keeping the News up to its present standard, and trying, with every issue to help Clanton and Chilton grow, for as it grows, so shall the News grow. Coming to Clanton with Mr. Tucker is Mrs. Tucker; his son, Marion Tucker, Mrs. Marion Tucker, and then there's the two younger Tuckers. We feel that Clanton has already taken them all to its heart, and that they will be an asset to Clanton, and Chilton County.

* * *

SCHOOL TEACHERS—MANY—

School teachers here, and school teachers there; school teachers almost everywhere. Monday of this week saw many Chilton County teachers in Clanton, when they convened for the annual institute. We have always been inclined to believe that it was following the teachers institute every year that school work really got underway. Here's best wishes for a most successful school year in Chilton.

* * *

PAVING—

Many residents of the City are finding it a problem to get to and from their homes in the car at the present. Work of getting the streets in shape for paving is underway, and in a big way. There's one consolation about all this, though, and that is we'll all enjoy for many years to come the many paved streets that Clanton will have after this work is ended. No longer can it be said that Clanton has no paved streets in its residential sections.

* * *

AN EARLY RECOVERY—

Dr. V. J. Gragg is in Port St. Joe, Florida this week, and with him are our best wishes for a great improvement in his health, while there. Dr. Gragg is a leader in this community, and his many friends here miss him and join in wishing him an early recovery and return to Clanton.

o-o-o

993 MILES OF NEW ROADS COMPLETED IN ALABAMA

According to announcement made by Judge John D. Petree, State Director for the National Emergency Council for Alabama, the U. S. Bureau of Public Roads, in cooperation with the State Highway Department, has completed 993 miles of roads, has 304 under construction and has approved 156 miles for construction in the State of Alabama since 1933. They have built, repaired, or improved 63 grade crossings, and have 11 under construction now, as well as 8 that have been approved for construction, but on which no work has been started.

In June of this year, 3,751 men were employed on Federal projects, 812 on State projects, and 1,048 were employed on maintenance work on the completed Federal and State Highways.

Judge Petree announced also that the total expenditure on this program by the Federal government was more than 30 million dollars. This program does not include the mileage bulit or the money expended by the Works Progress Administration.

Alfred Bell of Lemington, Eng., worked his way up for three hours in a 130-foot chimney to rescue a stray cat.

An eight-hour laugh from taking gas was enjoyed by Vito Roges of New York when he had a tooth extracted.

George Colving of San Pedro, Calif., was fed up "after having nine fights with my wife's boy friend, whom I had to throw out of my house that many times." Divorce granted.

MORAL ECHOES

D. W. Haskew

The prisoner stood before the judge and the judge sternly asked, "Why did you strike this man?" "He called me a liar, Your Honor," replied the accused. "Is that true," asked the judge of the man who stood by with a mussed up face. "Sure it is true," said the accuser, "I called him a liar because he is one and I can prove it." The judge turned to the defendant and asked if he had anything to say to that. "That has nothing to do with the case, your Honor," replied the man, "even if I am a liar, I guess I have a right to be sensitive about it, ain't I?" We all find folks who are terribly sensitive about being called what they are.

* * *

When President Taft was a young law reporter he was sent out to study a case at Somerville, Ohio. After he had completed his work he discovered that he could not get back to his office that night unless he could get the railroad officials to stop the through express train. He called on the agent and asked of him if the fast train would stop for a large party. He was promptly informed that it would. "Then," he said, "have it to stop. I have a large party waiting for it." On schedule the train rolled up at the depot. Taft went on board and the conductor inquired where the large party was. The young man smiling and pointing at himself, said, "I am it. This is all, thank you." That is what you call lieing and not lieing.

* * *

One of those nosing kind of neighbors rushed over to the home of one to whom she took delight in departing gossip and related that she had just heard about a newly married couple. Then she complacently remarked, "One half of the world don't know how the other half lives." The neighbor, who was really tired of her gossiping visits, replied rather shortly, "Well, that isn't your fault." We all know a few people who go about like a Blue Bottle Fly—to light on bad smelling things and then fly away to where they can clean their feet. Some people seem to live that they may gather up and scatter abroad things.

* * *

Husband and wife were riding home from church. Said the wife to her husband, "Did you notice that lovely lavender hat and those exquisite pumps that Mrs. High-up was wearing today?" "No," said the husband, "I can't say that I did. To tell you the truth I was half asleep the most of the service." "Then you ought to be ashamed to admit it," retorted the woman, "that sermon of Dr. Haskew must have done you a precious little good." The preacher wonders who gets the most out of a sermon, the man who nods, or the woman who studies the fashions, during the services.

* * *

A tall husky man entered the office of the editor of the county paper and with no deception as to his feelings he shouted, "I've come to kill a printer." The foreman of the press business stepped up and looking him in the eye inquired, "Any printer in particular?" "O, any one will do. However, I prefer a small one, but fellows, I have got to have a fight to get on well at home. My wife is on the warpath since she saw in your paper where you referred to her tea party last week as being "a swill affair." For a moment it seemed that there was going to be trouble but the men agreed and shook hands but I do not know how the husband reported to his wife. Perhaps—Perhaps—No, I just will not say that all parties are swill affairs.

* * *

We were talking about people having peculiarities and one man boasted that he had less peculiarities than any one he knew. "Is that so," replied another "Let' see. Do you stir your coffee with your right hand or your left?" "Of course I stir it with my right hand," said he. "Well," said the man, "most people I know stir their coffee with a spoon." You think that you have fewer peculiarities than your neighbor, but he says that you have many more than is to be found on his side of the fence. When it is all balanced up all of us are about the same. It is six on one side and a half a dozen on the other side.

o-o-o

POULTRY SHOW TO BE HELD AT GOLDEN GATE EXPOSITION

San Francisco—Two gigantic poultry shows, one for utility stock and the other for fancy fowl, will be held on Treasure Island in San Francisco Bay in 1939, to show off the industry which has an annual turnover of $1,250,000,000 The Golden Gate International Exposition will provide upwards of $45,000 in prize money for the two events.

This was revealed recently by Ezra J. Fjeldsted, Chief of the Exposition's Livestock Division, who set November 13th to 19th for the fancy exhibition in 1939.

The poultry committee of the Livestock Division decided to split the general show when demands for space exceeded housing facilities, John Lawler, Chairman, reported.

The utility show will feature chickens, turkeys, rabbits and pigeons; the fancy exhibition will be devoted to turkeys, chickens, ducks, geese, bantams and water fowl. The California Poultry Improvement Association will sponsor the first and the latter will be held in cooperation with the American Poultry Association.

o-o-o

Winner of $30,000 in an "ugly man contest," R. M. Raney donated the money to a Melbourne, Australia, hospital.

PROGRAM

The NEW Wadsonian theatre
ENTERTAINMENT FOR THE WHOLE FAMILY

Both Houses 10c-25c

TODAY: *"PORT OF SEVEN SEAS"*

FRIDAY-SATURDAY MIDNIGHT, OCTOBER 7-8
Marjori Main, In,
"UNDER THE BIG TOP"
Comedy—"Singing Weasel"; Serial—"Flash Gordon"
1st show, 7:00; 2nd show, 8:30; Midnight show, 10:00

SATURDAY, OCTOBER 8
Jack Holt, Dick Purchell, Jacqueline Wells, In,
"FLIGHT TO NOWHERE"
Comedy—"Singing Weasel"; Serial—"Flash Gordon"
Matinee, 1:30; 1st show Sat. nite, 7:00 2nd show, 8:30

SUNDAY-MONDAY, OCTOBER 9-10
Bobby Breen, Irene Dare, In,
"JOSETTE"
Selected Short Subjects
Matinee Sunday, 1:30; Sunday Nite, 8:45

TUESDAY, OCTOBER 11
Don Ameche, Simone Simon, Robert Young, In,
"BREAKING THE ICE"
Comedy—"Bolted Door"

WEDNESDAY-THURSDAY, OCTOBER 12-13
Ginger Rogers, Douglas Fairbanks, Jr., In,
"HAVING A WONDERFUL TIME"
Selected Short Subjects

OLD HOUSE

FRIDAY-SATURDAY, OCTOBER 7-8
Gene Autry, In,
"GOLD MINE IN THE SKY"
Community Sing No. 1
Final Chapter Of "The Lone Ranger"
1st Show, 7:00; 2nd Show, 8:45; Matinee Sat., 1:30.

SUNDAY-MONDAY, OCTOBER 9-10
Alana Lane, Frances Mercer, In,
"CRIME RING"
Fox Movietone

Macedonia -- Beat 14

Everybody come to preaching next Sunday and Sunday night.

The Social Saturday night was enjoyed by all. It was given at the home of Mr and Mrs. Hayes.

The B.Y.P.U. members are planning on going to Mulberry next Sunday afternoon to Quarterly B.T.U. Meeting.

Mr Austin McCarty and Miss Odell McCarty attended the Fair in Birmingham Friday and Saturday.

Mr. and Mrs. Layton Gibson and family of Ensley visited Mr. and Mrs. H W Gibson Sunday. Mr. H. W. Gibson accompanied them home

Mr. and Mrs. Wallace Veazey of Childersburg, were the guests of Mr. and Mrs. J. C. Veazey Sunday.

Mrs Byford Nix and Mrs. Sadie Bell Atchison were the afternoon guests of Mrs Morgan Davenport last Wednesday.

Mr. and Mrs. Fleetwood Rasberry and family visited their son and his wife, Sunday afternoon.

Mr. and Mrs. Pratt Crumpton and children, Louise, Marie and J. N. were the spend the day guests of Mr. and Mrs. J. A. Ward Sunday.

Mr John Atchison of Plantersville, visited here this week end

Mr. and Mrs. M. Z. Atchison, of Clanton, visited in this community Sunday.

Miss Pratt, of Randolph, spent the past week end with her sister, Mrs. Ada Lee Glass.

We were sorry that Mr. Henry Armstrong was unable to be at church last Sunday and Sunday night.

-o-o-o-

Mr. and Mrs. Ben Tyus and daughter, Billie Ruth, Mr. and Mrs. J. T. Tyus and daughter, Tommie Lynn, all of Birmingham were the guests of their parents, Mr. and Mrs. Ben Tyus, recently.

DR. G. E. BROWN, O.D.
Thorsby, Alabama
—EYES EXAMINED—
—GLASSES FITTED—
FRAMES REPAIRED
BROKEN LENSES
DUPLICATED —

Red Cross Nurse Is Envoy Of Mercy to Aged and Sick

The day is brightened for this aged invalid through the helpful call of the Red Cross Nurse.

IN MORE than 890 communities in the United States, the Red Cross public health nurse is a familiar figure as she goes on her daily rounds of mercy to the sick. During the last year these nurses paid more than a million visits to or on behalf of the aged, the invalid, the new born babe and mother, and children of all ages.

In her community the Red Cross nurse works with local medical authorities in examination of school children. During the last year Red Cross nurses examined 625,000 school children for physical defects, many of which they helped in having corrected.

These public health nursing services are supported by the communities. Many similar services on the remote islands off the U.S. coast, in mountain sections and rural areas are supported through national funds of the American Red Cross. The nurses also teach Home Hygiene and Care of the Sick courses, reaching 55,000 persons last year with instruction in sanitation, care of the invalid, the infant, and disease prevention knowledge.

Nurses who meet required standards of training are enrolled by the Red Cross Nursing Service for quick recruiting in disaster or other national emergency.

Marriages

-o-

Licenses Issued During September

Aubrey Lee Harrison and Miss Imogene Lowless.

Richard Dalton Champion and Miss Doris Conradine Martin.

Willie Ray Cobb and Miss C. Delle Davis.

Andrew Porter and Myrtice Warren.

L. C. Cagle and Miss Vivian Silas.

Clarence Climland Chandler and Miss Gertrude Carter.

Hugh Whitfield Branch and Miss Ann Ophelia Worrell.

Dan Crawford Smith and Miss Sara Cornelia Lawrence.

William Ted Wilson and Miss Lucyle Scroggins.

William Henry Etheridge and Miss Madria Arilla Williams.

Winston Horace Ray and Miss Lessie Belle Porter .

William Ervin Cleckler and Miss Liller Mae Miller.

L. D. Harrison and Miss Frances Rush.

Ernest Coppock and Miss Lucile Gertie Mae Edwards.

Luther Smitherman and Miss Myrtice Johnson.

William Arthur Brown and Miss Freddie Q. Cox.

M. F. Martin and Miss Lula Gladys Horne.

S. E. Maddox and Miss Clara Smith.

Gordon L. Bennett and Miss Willie B. Broadhead.

Rufus Scott Williams and Miss Brasher Tidwell.

Duff Walker and Mrs. Maggie Barnett.

Leo Yancy Litaker and Miss Bessie Margaret Prickett.

Sidney J. Meyers and Miss Lois Fulton Thompson.

James Dewey Williams and Miss Mary Jack Dobson.

Glennis Morris Rushing and Miss Nora Belle Taylor.

There was one marked do not publish.

Colored

Willie DeJarnette and Dora Lykes.

Robert Ervin and Serilla Lige.

William Bailey and Willie Mae Taylor

Willie James and Mattie Mae Hicks.

-o-o-o-

EXECUTIVE BOARD OF W. M. U. TO MEET ON OCTOBER 7TH

-o-

The Executive Board of the Baptist Missionary Union of the Unity Association will meet in the Baptist Church at Clanton at 10:30 A.M., October 7th.

All presidents of Missionary Societies of the Association and members of the Board are urged to attend.—Hattie Dickinson, Supt. 2t.

-o-o-o-

NOTICE TO BIDDERS

-o-

STATE OF ALABAMA
CHILTON COUNTY:

To Commissioners Court Of Chilton County, Alabama. Will Receive Sealed Bids For The Following.

1-10,000-gallon tank car, Standard U. S. Motor Gasoline for immediate delivery.

Said sealed bids will be received at 10:00 A.M., on the 14th day of October, 1938, and the said bids will be opened in the presence of the court and the lowest bidder will be accepted by the court. However, the court reserves the right to reject any and all bids.

This the 4th day of October, 1938.

J. LEE SMITH,
Judge Of Probate

SENSATIONAL!
RADIO VALUES
In the new
A TRULY MODERN RADIO

A TRULY MODERN RADIO FOR ANY PURSE
RCA Victor
ELECTRIC TUNING for All

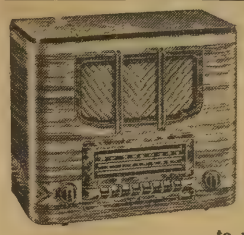

This new 1939 model, 6-tube, all wave RCA-Victor Radio is a bargain you'll find hard to beat. Offers many brilliant new features including Electric Tuning, excellent foreign reception.

We deliver this set to your home, install a new aerial and ground, and service the radio for a period of ninety days, free of charge.

We have one of the most complete service shops in the State and can assure you of satisfactory service on your new RCA-VICTOR.

$54.50 Sale Price
$10.00 your radio
$44.50 balance
$5 per month

RCA Victor
ELECTRIC TUNING!
NEW LOW PRICE

RCA Victor Model 95T5
Here's a radio bargain you'll find hard to beat! Offers many brilliant new features including Electric Tuning for 5 stations, Illuminated Easy-reading Horizontal Dial, excellent reception of Standard Broadcasts and Police Calls. Many other features. Come in—see it—today!
For finer radio performance —RCA Victor Radio Tubes

MORE Outstanding VALUES

No matter what your budget—you can now enjoy a genuine 1939 RCA Victor Electric Tuning Radio! You've dozens of outstanding new models from which to choose. All offer striking new styles —sensational new low prices. You'll want to see our complete line of 1939 RCA Victor values NOW!

Electric Tuning for 5 Stations. RCA Victor Metal Tubes, Illuminated dial Electro-dynamic speaker. $19.95

Get $25.95 value—in Victor Records and RCA Victrola Attachment—for $15.00

Attaches to any modern AC radio. Plays Victor Records thru radio. Ask for details now!

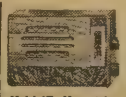

Model 9X: New style Table Radio. Drum-type dial for easy tuning—easy read-ing. AC-DC operation. $14.95 Easy Terms

EASY TERMS LOW DOWN PAYMENT

RADIO TUBES --- PHONOGRAPH RECORDS --- BATTERIES

TIFFIN FURNITURE CO.
Sixth Street, South of Courthouse — — — — — Clanton, Alabama

HILLMAN HOTEL
BIRMINGHAM, ALABAMA
200 Rooms
Rates from $1.50 up with Private Bath
Free Parking in Lot Adjoining Building
W. T. WILSON, LESSEE-MANAGER
6-30 25tc.

Business Guides

By C. E. Johnston

Director, Business Training Schools, International Correspondence Schools

THE shortest definition of salesmanship is — service. Every salesman should remember that one reason why service is important is that it builds in the mind of the buyer a feeling of satisfaction and confidence that makes the one-time buyer into a steady customer.

* * *

The most successful sales clerk in any retail store is the one who understands the merchandise he is selling and the customers who buy. The job of selling the right article to the right person is of great importance. Many persons appreciate having a clerk inquire as to the use which is to be made of a certain article and it is often good judgement on the clerk's part to express an opinion as to the material under consideration. It is the ability to give personal attention that sets the successful sales clerk apart from his or her associates.

* * *

Few persons say "Good Morning" or "Good Afternoon" well. It is possible to put a great deal of feeling into two words and the person who sells should learn that the proper delivery of the salutation is very important. Give it heartily and courteously, yet without overemphasis of gush.

AUTO PAINTING
Make your car look new
RADIATORS
Cleaned and Repaired
GIBBONS GARAGE
ON HIGHWAY — Thorsby, Alabama
GENERAL AUTO REPAIRING
"WE SPECIALIZE IN BODY AND FENDER WORK"
Come in and get our prices on your work. We are always pleased to figure with you, even if you are not ready to have your work done.
Bargains in New and Used Parts —Tires, Tubes and Accessories
We Weld Anything But the Break of Day and Broken Hearts
5-19-38—6. M. pd.

DR. CHARLES R. MOORE
General Practice of Medicine
Office Next Door to City Hall
Clanton, - - - - Ala.

666
Cures MALARIA in 7 days and relieves COLDS first day
Liquid, Tablet, Salve
Nose Drops Headache, 30 min.
Try "Rub-My Tism" — World's Best Liniment

Agricultural Adjustment In Alabama

-o-

By A. W. Jones, Administrative Officer

This week we are beginning a discussion of certain economic questions which face Alabama agriculture, and which must be solved if the State, South and Nation are to continue along the road of progress.

To get at the basic facts tied up with the many problems which are crying for adequate solution perhaps it is best to state questions and then give the answers. Therefore, in our column this week we will follow this procedure.

1. What are some of the problems connected with soil conditions and uses in Alabama?

(a) Alabama farmers have an average of 6 acres of cropland per person. This compares with the United States average of 13 acres and an average for the State of Iowa of 21.

(b) This scarcity of land forces Alabama farmers to produce intensively cultivated crops such as cotton and tobacco that require large amounts of human labor. This scarcity of land also prevents to a great extent, due to low yields per acre, the crop diversification, production of food and feed crops, pastures and livestock which we all agree that Alabama needs so badly.

(c) Most of the land in the South is poor due to rolling topography, high rainfall, and a warm climate which increases erosion and organic disintegration in the soil. Sixty-one percent of the nation's badly croded land is in 13 Southern States with conditions similar to Alabama. The South is losing top soil to the value of $300,000,000 annually by erosion.

2. What is the tariff policy of the United States and how does it affect agriculture in Alabama

(a) The United States for more than one hundred years has followed a high protective tariff policy for the benefit of manufacturing industries. The value of most agricultural products and especially cotton is determined by the world price for such commodities without benefit of tariff protection. The result of this tariff protection for industries and no protection for agricultural products has been a long, severe and continuing penalty to people engaged in cotton growing.

(b) The increased cost of goods because of the tariff has ranged from 19 to 53 percent.

(c) Several of our most serious depressions have occurred, as was true in 1932, when the import tariffs were at their highest.

(d) Another effect of the tariff has been to upset the balance of trade between the United States and other nations, causing decreased foreign sales of American cotton, greater competition by foreign grown cotton, and retaliation by other nation with tariffs against our products. In many instances our tariff system has not served to promote international good feeling.

3. How do manufacturing and other industries in Alabama compare with industries in other parts of the country and what is the effect of this on agriculture and general conditions in Alabama and in the nation?

(a) In Alabama approximtely 75 percent of the people are engaged in agriculture. In the United States there are approximately one-third of the people engaged in agriculture. Industries in Alabama are therefore very meager in comparison to other sections of the country. This forces a large number of people to remain on farms, growing cotton when more cotton is not needed at a time when they should be able to find employment in industries to which Alabama materials, power and other resources are suited, but when Alabama attempts to expand industrially, we find freight rate discriminations that make it practically impossible for the products of such industries to go to the markets where such products are consumed.

(b) The effect of this excess population engaged in agriculture and our condition of deficient industries has resulted in greater cotton surpluses, lower income, lack of markeas for agricultural products, and the inability of people in the South to keep pace with the rest of the country in the use of manufactured products.

(c) The average cash income from farm production in the 38 states outside the South in 1937 was $359 per person. The average income per farm person in Alabama was $91. The average income per person in the United States not engaged in agriculture was $492 in 1935.

WADESONIAN THEATRE
Thorsby, Alabama
Friday-Saturday, Octobr 7-8
Zob Custer, In,
"SANTA FE RIDER"
Serial—"Blake Of Scotland Yard"
1st Show, 7:00; 2nd sow, 8:30
Admission 10c and 20c

HOWARD BROTHERS
FRESH CUT FLOWERS
For All Occasions
FUNERAL DESIGNS
Thorsby Phone 77 Alabama
1-6-12Mpd.

STOP—LOOK—COME

- PRINTS -

Pepperell Prints yd. 15c

Fast Color Prints yd. 10c

7 oz. Mattress Ticking yd. 17c

ATTENTION LADIES!

See the Fall Line of Georgiana Dresses and Coats

Mens' Leather Jackets $7.95-$8.95 $9.95

These Prices Good Only

During Week Of

October 8th to 15th

All Merchandise Listed Herewith Guaranteed To Be First Quality And Satisfaction Strictly Guaranteed

All Prices Cash!

- SHOES -

MENS' WORK SHOES

One Lot --- Values Up To $2.25 ..... $1.75

One Lot --Values Up To $3.25 ..... $2.35

DRESS SHOES

One Lot --- Values Up To $2.75 ..... $2.25

One Lot --- Values Up To $5.00 ..... $3.25

CHILDRENS' SHOES

One Lot 98c --- One Lot $1.35 --- One Lot $1.60

LADIES' SHOES

One Lot $1.75 --- One Lot $2.75

Mens' Felt Hats

One Lot --- Values Up To $2.50 ..... 98c

One Lot --- Values Up To $3.50 ..... $1.98

We Are Exclusive Dealers in WOLVERINE SHELL HORSEHIDE WORK SHOES

Guaranteed Flour -

WHITE TULIP—24 lbs. 85c
COSBY'S BEST—24 lbs. 80c
MO-BISCUIT—24 lbs. 75c
JOHNSON'S BEST—24 lbs. 75c
JEWEL—24 lbs. 60c

Duckhead Overalls

Sizes 2 to 5 ..... 70c
Sizes 6 to 8 ..... 80c
Sizes 9 to 11 ..... 90c
Sizes 12 to 16 ..... $1.00
Sizes 31 to 42 ..... $1.15

Work Shirts

BOYS—All Sizes 49c
MEN'S—All Sizes 49c
KHAKI—GRAY—TANS—All Sizes 85c

MULLINS and SCOTT

Quality Merchandise "THE FARMERS' FRIEND" Fair Prices

VERBENA NEWS

Mr. Charles Deason has returned home after spending several weeks with Mr. and Mrs. Will Strock.

Mr. and Mrs. Phil Mitchell, Mrs. C. W. Mitchell and Serena Mitchell spent Friday in Montgomery

The Verbena High School football team was defeated last Friday in the game against Montevallo. A large crowd enjoyed the game.

Members of the Epworth League enjoyed a party at the home of Mrs. C.L. Howard last Saturday night.

Mr. Judson Strock, Jr., spent the week end in Montevallo.

Mrs. C. H. Oliver, Mr. and Mrs. Mitchell Oliver of Birmingham, spent the week end with Mr. and Mrs. C.W. Mitchell.

Miss Sudie Mershimer of Montgomery spent the week end with relatives.

Miss Josie Brown of Montgomery is visiting frends.

Miss Nora Frances Johnson of Prattville spent Sunday with her parents.

Mr. and Mrs. Alton Reigns and children spent the week end with Mr. and Mrs. V. B. Champion

Miss Sarah Messer spent the week end in Birmingham

Miss Mamie Meroney is in Stanton, where she will teach this year.

Several delegates attended the Baptist Association at Evergreen Tuesday.

Everyone is invited to attend the B.Y.P.U. and League every Sunday night at 6:30.

They're Here!!

The New 1939

PLYMOUTHS

--- See ---

H. J. MADDOX

--- At ---

POLK BROTHERS

--- For A ---

DEMONSTRATION

SOIL BUILDING PROGRAM BENEFITS SHORTER FARM

Auburn—Production of a "bumper" crop of cotton and feed material in spite of the bol weevil and bad weather conditions has convinced A. D. Ray, a farmer near Shorter, that soil-building practices pay big dividends.

Mr. Ray reports that he has made 75 bales of cotton on 64 measured acres of land this year. He estimates that his corn will yield 35 bushels per acre. In addition to these crops Mr. Ray has produced enough peanuts to fatten 70 or 80 head of hogs and penty of legume hay for farm usage. He says, "If we hadn't had a bad crop year, I'd have made a pretty fair crop."

Mr. Ray is an ardent believer in cover crops. He states that his aim is to have every acre of his farm under cover during the winter. He has been planting winter legumes for more than five years and likes them better and better each year. His experience has taught him that basic slag is of untold value under winter legumes. He reports that the two best crops he ever made were following vetch that had been fertilized with 400 pounds of Basic slag.

Up to now, Mr. Ray has concentrated his efforts on soil building work. He states that now since he has his land up to the point where he can raise feed-stuff, he intends to increase his livestock. His next efforts will be exerted toward the development of an ideal pasture. When this is done he will have —a high yield of cotton; Plenty of corn and permanent hay; Peanuts and hogs; pasture and cows.

When a son was born recently to Mr. and Mrs. C. C. Mitchell of Mitchelville, Ia., Mr. Mitchell became so ill from upset nerves that physicians ordered him to bed.

"Some years ago my boys climbed over the fence, and I want to pay for them," said an unsigned note containing a $1 bill received by Hans Kardel, secretary of the county fair at Charlotte, Mich.

HOMECOMING AT UNIVERSITY OF ALABAMA NEXT SATURDAY

A complete program for Homecoming has been planned at the University of Alabama for Saturday, October 8th.

Starting Homecoming eve with a huge bonfire and pep meeting, the program will end Saturday night with a dance, sponsored by the "A" Club. Included on the program is an alumnae and women's convocation, Alumni luncheon, parade by the ROTC Unit, and the feature of the day, the Tide-North Carolina State Game in Denny Stadium Saturday afternoon.

Adding color to the festivities will be the decorations by the fraternities and sororities on the campus. Each house will decorate along the lines set out in a slogan. A cup will be awarded the house judged having the best decorations.

The convocation Saturday morning will be the twelth annual Homecoming Convocation and will be dedicated to the unveiling of a plaque to Dr. James J. Doster, dean of the College of Education at the University. The entire women's student body will march before the Board of Trustees.

Invitations to include the gala event include Governor Bibb Graves, Governor Clyde R. Hoey of North Carolina, Governor-elect Frank Dixon, Justice Hugo Black, Mrs. Dixie Bibb Graves, Sam Hobbs, Pete Jarman, Senator John Bankhead, Representative William B. Bankhead, Senator Lister Hill, Luther Patrick and many other prominent alumnae and friends of the University.

ENTERPRISE SINGING SOCIETY MET SUNDAY AFTERNOON

The Enterprise Singing Society met Sunday afternoon at 2:00 o'clock. The directors were as follows:

J. E. Varner, J. W. Devaughn, M. G. Burkhalter, I. D. Huett, Phillip Headley, Orbie Devaughn, Arthur Williams, J. H. Burkhalter, Jimmie Williams, C.E. Burkhalter.

The Burkhalter Quartet rendered several numbers.

A solo was sung by Eunice Varner. The pianists for the afternoon were J. E. Varner and M. G. Burkhalter.

Everybody is invited to come back next first Sunday afternoon beginning at 2:00 o'clock.

CARD OF THANKS

We extend our heartfelt thanks and appreciation to all the friends and neighbors for their many acts of kindness in the recent loss of our mother—The Alred Children

Chilton County 4-H Club News

B. N. IVEY, Assistant County Agent in Charge of 4-H Club Work

Notice To All Poultry Producers

All poultry producers who are interested in having their poultry flock blood-tested please notify J. W. Fant, County Agent, or B. N. Ivey, Assistant County Agent, Clanton, Alabama, at an early date so that arrangements may be made to have this work done when the State men are in the County for this purpose

Summary Of Assistant County Agent's Work For September

Days in field, 20; days in office, 6; office calls, 205; telephone calls, 33; farm visits made, 108; other meetings held in relation to projects for juniors, 6, attendance, 381; other meetings held in relation to projects for adults, 2; attendance, 28; miles traveled, 1739; press articles written, 8; talks made, 5; letters written, 34; circular letters written, 10; copies sent, 1707; U. S. Bulletins sent, 22; miscellaneous meetings attended, 7; attendance, 486.

4-H Club Work

Two boys and two girls were carried to Shocco Sprigs, Thursday, September 8 and returned September 11. They were Cecil Little, Thomas Jr. Club; Earl Traywick, Mt. Pleasant Club; Esther Lee Dennis, Thomas Jr. Club; and Louise Sansom, Vermont Club.

While there this group received valuable information on wildlife subjects, such as the building and management of fish ponds, care and number of fish they should be stocked with, the meetings habits and nesting habits of Doves and Quail, their shelter and food requirements. Other subjects discussed were the beaver and deer.

In addition to this information they received much instruction and pleasure in the recrcational games planned for them at this resort.

Summary of Assistant County Agent's Work for Month of September

Days in field—20; days in office—6; office calls—205; telephone calls—33; farm visits made—108; other meetings held in relation to projects for juniors—6; attendance—381; other meetings held in relation to projects for adults—2; attendance—28; miles traveled—1739; press articles written—8; talks made—5; letters written—34; circular letters written—10; copies sent—1707; U. S. Bulleting sent—22; miscellaneous meetings attended—7; attendance—486.

Annual Chilton County Fair September 20-24.

The Annual Chilton County Fair was held September 20-24. At this time a large shed, which has recently been constructed on the Fair Grounds, was used to take care of livestock which was brought in by the farmers and club members. There were approximately 20 horses, mules, and colts, 6 beef animals, 30 dairy animals, and 16 purebred Duroc hogs and pigs exhibited. These animals were on exhibit for three days. On Friday, September 23, all animals were judged by F.W. Burns of Auburn, and Mr. Moore of Montgomery. The Chilton County Calf Club won $20. The remainder of the cash prize money was awarded to the various farmers and club boys who owned the stock individually.

It is estimated that approximately 2500 people passed through the barn and observed the livestock on exhibit during the three days.

Beef Animals Purchased

A trip was made to Auburn September 13 at which time a beef animal was purchased by Frank Collins, a 4-H Club Boy of the Mt. Pleasant Club.

Annual Ton Litter Show and Sale

The annual ton litter show and sale was held in Montgomery on September 15 and 16. Austin McCarty, Jemison, won first premium with his litter, which amounted to $25.00. Austin's pigs were farrowed March 4, 1938, which was then 6 months and 14 days old on the day of the show and sale. There were ten pigs in this litter and their total weight was 3,410 pounds, for which he received 9 cents per pounds, which figures $306.90. This makes a total of $331.90 gross income fro 10 pigs. His total feed cost $146.00 leaving him a net profit of $185.90

Thee pigs were a cross between Pure Bred Duroc Jersey Sow and Pure Bred Poland-China male. The above pigs were fed 4,956 pounds of corn and corn meal and 700 pounds of hog supplement. In addition, they had access to a mineral mixture of equal parts by weight of charcoal, lime and salt. They were also fed green feed daily.

This type of project shows very definitely that livestock furnishes a good market for home-grown feed crops and it is hoped that it will encourage more livestock projects of this nature in Chilton County.

Annual State Fair—Birmingham

Fifteen of the outstanding Jersey cattle owned by the Calf Club members were carried to Birmingham on September 25 for the State Fair where they remained on exhibit throughout the entire week. A judging team which consisted of W. B. Crow, James Messer, and Ned Dennis was carried to Birmingham Sunday also, to take care of the cattle and to compete with boys from nine other counties in judging dairy and beef cattle on Monday. These three boys won fourth place in the Judging.

Tuesday was the day of showing all animals at the State Fair. On this day the County Agent, J. W. Fant and the dairy producer, R. M. Foshee, carried up other members of the Calf Club to show their individual animals. The Chilton County Calf Club won a total of $81.00 in cash prizes. During the day all livestock were paraded in front of the grandstand where many people observed the prize winners of the state fair. Several thousand people paraded through the livestock barns and observed all types of animals which were exhibited throughout the week.

It Pays To Trade In Clanton!

Now Is The Time

to have that long neglected photograph of yourself made for your loved ones. It will ever remind them of your thoughtfulness. Come in and see our display. You will not be urged to buy

Scott's Studio

—Clanton, Ala.—

"The Largest Company of Its Kind in the World"

TIME-TESTED BROWN-SERVICE

"AN ALABAMA COMPANY SERVING ALABAMIANS"

Deceased Policyholders Received Benefits Amounting to 7 Times the Premiums They Paid In!

• During the first eight and one-half months of 1938 (to be exact, during the 256 days ending September 13th) Brown-Service saved the people of Alabama $1,277,500.00 in funeral costs! From each policyholder whose death occurred during that period the Company received an average of only $44.74 in premiums from the time the policies were taken out until death occurred.

• In other words, since January 1st, 1938, the Brown-Service Insurance Company SAVED the families of deceased policyholders the enormous sum of $1,277,500.00 in funeral costs for those buried during these 256 days . . . equal to a saving of over $4,900 per day in the aggregate to the families of these deceased policyholders . . . a saving of $1,277,500.00 which would have had to be paid out in funeral costs had they not been protected by Brown-Service Insurance!

• Brown-Service is therefore truly "An Alabama Company Serving Alabamians." We operate exclusively within Alabama . . . all our activities are in the interests of Alabama and Alabamians . . . we are investing all our assets within Alabama . . . and by maintaining a payroll of more than 600 employes and with 106 Funeral Homes throughout the state to service our policies, Brown-Service is not only building up a greater Alabama, but is at the same time helping in many ways by holding down the cost of funerals in our state.

• A Brown-Service representative resides in your neighborhood and without obligation will be glad to call at your convenience and explain the benefits of Brown-Service Insurance for you and your family.

BACKED BY FULL LIFE INSURANCE RESERVES!

• Each and every policy on which premiums are paid to Brown-Service is backed by full Life Insurance Reserves amply sufficient to carry out the contract. Notwithstanding the fact that many of the policies now in force were issued BEFORE Full Life Insurance Reserves were required by law, the Company maintains on EVERY policy, regardless of when the policy was issued, Full Life Insurance Reserves!

• *Brown-Service Insurance Company is the ONLY similar Insurance Company in Alabama maintaining $100,000.00 on deposit with the Alabama Treasury—the ONLY one maintaining an additional $100,000.00 Contingent Fund for possible epidemics—and the ONLY one with $1,500,000.00 Policyholders' Reserves and $2,500,000.00 Assets!*

•

"AN ALABAMA COMPANY SERVING ALABAMIANS."

Brown-Service Insurance Co. INC.

R. M. LACKEY, PRESIDENT.

HOME OFFICES . . . BIRMINGHAM, ALA.

• **ASSETS OVER $2,500,000.00** •

MARVELS THAT KEEP YOUR ELECTRIC SERVICE DEPENDABLE

No. 5 of a Series

"In a recent series of advertisements, I told you about some of the men and women who help to keep your Alabama Power electric service dependable. This series, which I hope you'll read, tells about some of the 'Miracle Machines' developed by private industry which utilize or combat the forces of Nature so your electric service will be the best you can get for the money."
—REDDY KILOWATT

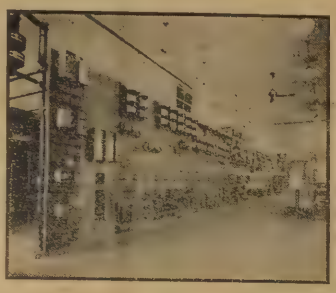

Before You Could Blink Your Eyes

IT'S truly a "mechanical miracle"—this directional distance relay used on the Alabama Power Company system to isolate transmission line trouble without "hunting around."

It's one of the "brainiest" devices of the many types of relays in use. It is built so that it "knows" when and how fast it should operate in case of trouble or when it should let some other relay clear the system of trouble.

It works so fast that if you were watching it and blinked your eyes, its operation would be completed almost before your eyelids could move.

Protective relays of many types are installed at numerous points on Alabama Power Company system. They are among the many costly devices developed by engineers (in private industry) which keep your electric service dependable.

Note: Since the appearance of the first of these advertisements, we have received requests for copies of the entire series. It is therefore planned, when the series is concluded, to reproduce them in booklet form. Interested persons may have complimentary copies of the booklet by writing Dept. 319, Alabama Power Company, Birmingham.

ALABAMA POWER COMPANY

A Private Agency for the Public Good

PERSONALS - SOCIAL ITEMS

Call 147 or 40-W

Miss Callie Watts made a business trip to Montgomery Thursday.

Mrs. C. N. Huggins, who has been visiting relatives here, will leave for Charlotte, N. C., where she will visit her daughter.

Mrs. O. M. Webb and Mr. and Mrs Ira Smith were in Birmingham Saturday, at the Fair

Mrs. George McCain, who has been ill in St. Margaret's Hospital, is at home.

Miss Bess Thomas was a business visitor to Birmingham Thursday.

Mr. and Mrs. Leach, of Troy, were guests of Mr. and Mrs. O. M. Webb Sunday.

Mr L. G. Nunelly, with Liggett-Myers Tobacco Co., spent the week end in Clanton.

Friends of Mr. W. A. Reynolds will be glad to know that he is now at home from St. Margaret's Hospital. Mrs. Reynolds will remain in the hospital another week.

Mrs. A. S. Prince and son, Wilbur, were in Birmingham Monday.

Dr. and Mrs. C. O Lawrence and son were at the Fair last Friday

Mrs. Elizabeth Jones, of Woodruff, was here Monday on business.

Mr. Hugh Thompson and Miss Lona Thompson, went to Millport, Sunday to visit Miss Lois Thompson.

Mr. and Mrs. H. W. Branch and Miss Dewey Branch attended the Fair in Birmingham last Wednesday.

Mrs. Marie Ashcraft, of Birmingham spent Sunday here with her uncle, Mayor C. Fenn Jones.

Mr. and Mrs. L. C. Ross and children were visitors to Birmingham Saturday

Mrs. W. I. Mullins, Mrs. John Deramus, Mrs. J. Watt Moore and Miss Helen Moore spent last Thursday in Birmingham.

Mrs. George Polk, Miss Potsy Polk and Miss Mary Robinson have returned from Jacksonville Beach, Florida.

Mrs. W. J. Patrick of Billingsley was in Clanton shopping last Saturday.

Mr. and Mrs. L .E Ellison and little daughter spent one day at the Fair in Birmingham

Mrs. V. B. Curtis and little daughter, Margaret Ann, of New Orleans, are here visiting her mother, Mrs. M. R. Orr.

Mrs. Spurgeon Calloway was in Birmingham last week.

Mr. M. B. Arant of Birmingham spent this week's vacation here.

Mr. and Mrs. Macey Jones were visitors to Montgomery last Thursday.

Mrs. L. E. Diefenderfer spent several days last week in Birmingham with friends.

Mr. and Mrs. Tom Rockett, Mr. and Mrs. Dewey Rockett and children and Mrs. Clark were called to Sylacauga on account of the sudden death of Mrs. Clark's brother, Mr. Thomas.

Mrs. Dan Hogan, of Spigener was shopping in Clanton last Friday.

Mr. and Mrs. Parker Taylor spent last week end in Jacksonville, Fla.

Mrs. Ernest Arant entertained the Wednesday Contract Bridge Club last week.

Mrs. James Wade and Mrs. Grady Broadhead were in Birmingham Tuesday.

The Thursday afternoon sewing Club was delightfully entertained by Mrs. Joe Higgins.

Mrs. Grady Broadhead of Montgomery is here visiting her mother, Mrs. J. P. Hayes.

Mr. James Wade and Mrs. J. Q. Wade were business visitors to Montgomery Monday

Mr. and Mrs. Frank Callen spent Monday in Birmingham.

Miss Ruth Gowan and Miss Lola Smith of Alabama College spent the week end with Dr. and Mrs. Gowan.

Mr. and Mrs. James Parrish of Birmingham were the guests of Mr. and Mrs. Oscar Jones last week end.

Among those who attended the Baptist Association at Evergreen Church were, Mr. J. Watt Moore, Mrs. W.I. Mullins, Mrs. S. J. Ezell, Miss Bettie Mullins, Mr. and Mrs. W. J. Billingsley and Rev. and Mrs. Davis

Last reports from Mrs. John D. Mullins, who has been quite ill in South Highlands Infirmary, is that she is improving nicely and that she will be back at home in a few days

Mrs. Houston Nivens has returned from Greensboro, Ga., where she has been visiting Mrs. Ralph Withrow.

Sardis News

Sunday School was very well attended Sunday, but it could be better and larger if the people would just wake up to their duties. Let's everyone remember that next Saturday and Sunday are our regular preaching days and let's everyone come out, because you will never regret coming. Sunday School at ten o'clock and preaching at eleven so come on and be with us.

The Sunday School went to the home of Mr. J. P. Adams Sunday and gave him a surpise birthday dinner. He was 59 years old, and his grandson, James Carl Kendrick, who was six, was also remembered. Those attending this dinner are as follows: Mr. and Mrs. J. P. Adams, Mr. and Mrs. G. W Sansom and children, Melda, Gladys, Harvie, Vernon, Louise and Frances, Mr. and Mrs. J. R. Short, Mr. and Mrs. David Sansom and children, L. D., Raymond, Willie Clyde, Jessie Lee, Tommie Lee, Buster, Charles and Maxine, Mr. and Mrs. R. P. Kendrick and children, James Carl, and Shirley Jean, Mr. and Mrs. Earlo Short and son, Elton, Mr. and Mrs. William Sansom and William Carl, Mrs. A. E. Trice and daughter, Kermon, Mrs. Ernest Trice and sons, David and Ralph, Mr. and Mrs. Monroe Short and her brother-in-law, Mr. Long.

Mr. and Mrs. J. P. Smith and children, Johnnie, Julius and Inez, Mr. and Mrs. Henry Klinner and children, Farmer and Guendell, Mr. and Mrs. Page Headley, Mr. John Klinner and Mr. Sol Sansom, Mr. and Mrs. Joe Adams and Mrs. Woodrow Wilson and daughter, Billie Gene. Those visiting at the noon hour were Mr. Carlos Ratliff and J. D. Minor.

The afternoon was spent with talking and laughing, an at a late hour the crowd departed for their homes wishing Mr. J. P. Adams and his grandson many more happy birthdays.

Don't forget preaching at this place next Saturday and Sunday.

It Pays To Trade In Clanton!

Will pay 50c per head for geese for limited time—Sol Levine at Levine Brothers Clanton.

WILLIAM C. GOLDEN, M. D.
Office in J. R. Mullins Bldg.
Clanton, Ala.
Office Phone 151 — Res. Phone 202

CHESTNUT GROVE

Rev. Nabors will fill his regular appointment here Sunday at 11 A.M., and Sunday night at 7:00. Everybody is invited to come and bring someone with them.

Mr. and Mrs. G. G. Nabors were in the Macedonia Community one day of last week on business.

Mr. Aaron Nabors and Mrs. Gladys Wood and Clearisse and Wilma Lucas were in Birmingham last Saturday and attended the Fair.

Mr. T. L. Lucas was in Clanton last week on business.

Visitors of Mr. and Mrs. G. G. Nabors Sunday were: Mrs. Jack Horn and daughter, Janie.; Mrs. Joyce McCair and Baby; Mr. and Mrs. Marvin Martin; Miss Grace and Linnie Pearl Martin; Miss Betty Denson; Mr. Ray and Wesley Barnett and Mr. Grady Smith-erman; and Mr. Osco Blackman.

Miss Nannie George Hall and her brothers were the Saturday night guests of Miss Edna Lucas.

Mr. and Mrs. Aaron Nabors spent Sunday with Mr. and Mrs. T. L. Lucas.

C. O. LAWRENCE, M.D.
Mullins Bldg.
Phones: Office 186; Res. 31
Office Hours
9 to 11 a.m. and 2 to 5 p.m.
Sundays by appointment only
Special attention to diseases of Eye, Ear, Nose and Throat

1,061 DIAGNOSTIC SPECIMENS REPORTED BY HEALTH DEPT.

Diagnostic specimens were received, examined and reported upon during 1937 at the rate of 1,061 a day, including Sundays and holidays, by members of the diagnostic staff of the State Health Department's Bureau of Laboratories, according to the Bureau's annual report, which has just been submitted to Dr. J. N. Baker, State Health Officer.

The report pointed out that last year's total of 387,417 specimens was the largest examined in a single year since the establishment of the Bureau of Laboratories in 1908 and exceeded the 1936 total by 7.5 percent.

Dr. James G. McAlpine was director of the Bureau of Laboratories prior to October 15th of last year, when he resigned to become a member of the faculty of the University of Maryland. He was succeeded January 1 of this year by Dr. S. R. Damon, formerly a faculty member of the John Hopkins University School of Hygiene and Public Health. Cooper Brougher served as acting director of the Bureau pending the arrival of Dr. Damon.

CEDAR GROVE SOCIAL CLUB

The Cedar Grove Social Club met at the Church September 10, with almost all the members present. Also several visitors. We invite them back and everyone else that would like to visit us. We were all glad to have visitors.

The Club meets next Saturday afternoon, October 8th, at the home of Mrs. B. C. Thomas. Everyone is invited. The program committee for this meeting is Marie and Dollie Price.

CARD OF THANKS

We wish to express our heartfelt thanks to those who were so kind and helpful during the illness and death of of precious infant son. May God's blessings abide with each of you is our earnest and sincere prayers.—Mr. and Mrs. M. H. Headley and Family.

Business Guides

By C. E. Johnston

Director, Business Training Schools, International Correspondence Schools

THE popular idea of advertising is that it consists chiefly in the writing of advertisements. More important than the preparation of copy, however, is the ability to understand the prospective customer's wants so as to know how the most effective sales appeal may be made.

* * *

All of us are engaged in some form of selling every day. Perhaps you need do nothing more than sell yourself. When all is said and done, successful selling depends largely upon each man's individual ability to adapt himself to the peculiar circumstances of each situation and to handle with skill the numerous details that enter into the sale. This requires the use of observation, diplomacy, persistence, patience and a full knowledge of the commodity one is selling. Of course, there can be no hard and fast rules for conducting interviews with an almost endless variety of human beings. The salesman, like the military general, must plan his campaign with all the resourcefulness at his command.

* * *

Enthusiasm is the sparkle in the salesman's personality. It is the glow of sincerity that radiates naturally from the face of the salesman who believes in himself and his ability to sell; who believes in the merits of his product and the company back of it; and who believes in the profession of selling as one that is worthy of his best efforts.

Associational B.T.U. Meeting October 9th

The Quarterly B.T.U. Meeting of the Chilton Association will be held on October 9th at Mulberry Church at 2:30 o'clock P.M. This is a meeting for all of the Baptist churches in the Chilton Association and we hope that each church will respond to this by sending a number of your B.T.U. members. We are urging the pastors of the churches to stress the importance of the meeting and to show their interest by coming and bringing their members.—Rev. Maurice Hodgens, President. 2t

NOTICE

PROBATE COURT:
Estate of Charles E. Lucas, Deceased:

Letters of Administration on the the estate of said deceased having been granted to the undersigned on the 26th day of September, 1938, by the Hon. J. Lee Smith, Judge of the Probate Court of Chilton County, notice is hereby given that all persons having claims against said estate are hereby required to present the same within time allowed by law or the same will be barred.

9-29-3tcA. E. R. PIPER

To Women:

If you suffer every month you owe it to yourself to take note of Cardui and find out whether it will benefit you.

Functional pains of menstruation have, in many, many cases, been eased by Cardui. And where malnutrition (poor nourishment) had taken away women's strength, Cardui has been found to increase the appetite, improve digestion and in that way help to build up a natural resistance to certain useless suffering. (Where Cardui fails to benefit, consult a physician.)

Ask your druggist for Cardui — (pronounced "Card-u-i.")

GIVE US YOUR CAR

And We'll Return It To You

Serviced to perfection. Lubricated with expert care, Oil changed—filled wth SINCLAIR OIL AND GAS, washed and Simonized

KLINNER SERVICE STATION
CLANTON ALABAMA

MODERN REPAIR SERVICE ADDS MONTHS OF WEAR

Try Our Invisible Half Soles

CLANTON SHOE SHOP
I. D. Armstrong — Clanton, Ala.

8-25-6mo.pd.

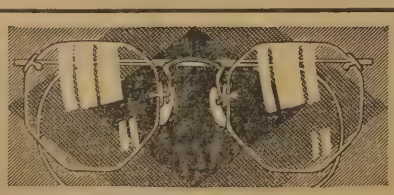

ONE PAIR OF EYES TO LAST A LIFETIME!

One pair of eyes must serve you all your life . . . bring you 85 per cent of all you learn; direct 80 per cent of your actions. No care or consideration is too great to give them for upon their sight depends your livelihood, your happiness, your success in life. Make their work easy; save their strength. Have them examined by

DR. S. A. BARSON

who will be at the Exchange Hotel the second and last Mondays in every month.

WILL BE IN CLANTON OCTOBER 10TH

DR. S. A. BARSON
Optometrist
402-3 First National Bank
Montgomery, Ala.

J. Mell Martin & Sons

Funeral Directors

Ambulance Service Funeral Supplies

FLOWERS FOR ALL OCCASIONS

Clanton Phones 10, 9, and 2 Ala.

1-6-p

STRETCH YOUR DOLLAR TO ITS FULLEST CAPACITY In the "Parisian Store" Fri. Sat.

"Dipsy Doodle"
Oxfords
The most popular shoe for Sport or Dress Wear. In suede or kid. Black, wine and Tans. $2.00 Values—For Friday and Saturday Only. As long as they last
$1.69

Full Fashion
Hosiery
A real chance to save! Chiffons in leading shades for now and Fall. Sizes 8 1-2 to 10 1-2. 69c Values. Special Per Pair
49c

We Have Many Other "Specials" in Ready-To Wear and Millinery. Also Specials On Blankets.

Before You Do Your Shopping, Watch Our Windows For Quality, Style And Prices!

Extra! Special! For Women Who Sew—Pepperell
Prints
Lovely printed Fall Pattenrs to select from. Guaranteed fast colors. Friday and Saturday. 19c Values. Per Yard
12½c
Pepperell Is The Name

Boys' And Girls' School
Shoes
Shoes For Fall and Winter. Long-wearing, Heavy soles. Black and Tans. Sizes 8 1-2 to 2.—Friday and Saturday Only Pair
89c

THE PARISIAN STORE
DAVID COHEN CLANTON, ALABAMA

News from Thorsby

MRS. WEBB PARRISH, Correspondent

There will be the regular services at the Baptist Church Sunday and Sunday night at the usual hour. Everyone is invited.

The Young Matrons Sunday School Class of the Baptist Church will have a business meeting at the home of Mrs. Earl Henley next Monday night, October 10th, at seven o'clock. All members are urged to be present.

The Y. W. A. Girls are requested to be at the Baptist Church next Tuesday night, October 11th at seven o'clock when the Clanton Y. W. A. will put on a program.

The P. T A will entertain at a reception Friday night at Thorsby Junior High School for the faculty. All friends and patrons of the school have a cordial invitation to be present, at seven o'clock

The Junior Christian Endeavor met Sunday afternoon at three o'clock at the Congregational Church. It will meet again next Sunday afternoon at the same time.

Mr. Hubert Rinehardt of Birmingham spent Saturday night here with his parents, Mr. and Mrs. H. W. Rinehardt

Mr. and Mrs Leo Cobb, Mr and Mrs. C. S. Howard and Mrs. Anna Phalin spent Sunday in Moundville and Tuscaloosa

Mr. and Mrs. J. W. Hosey spent Sunday in Birmingham.

Mr Ira Martin of Howard College spent the past week end at home.

Mr. and Mrs. Perry Gore and Miss Mildred Gore, Mrs. Julius Smith and son, Lamar, spent Sunday with Mr. and Mrs. G. W. Mims.

Misses Annie and Nell Werness and Mrs J. H Goddard spent Wednesday in Montgomery with Mrs. A. K. Horn.

Rev. and Mrs Redfield and children spent Sunday here with friends

Mr. and Mrs. O. D. Walker, and Mr. and Mrs. R. R. Franklin and children spent last Friday in Selma.

Mr. and Mrs. P. M. Martin of Union Grove visited Mr. Herbert Lowery Sunday

Mr. and Mrs. A. C. Faller of Birmngham have been visiting Mr. and Mrs. Marvin Davenport for a few days.

Miss Jessie Martin spent the week end in Birmingham.

Mr. and Mrs. H. E. Bosworth and Sydney, of Birmingham, and Mr and Mrs Marion Bosworth of Haleyville, spent Sunday with relatives here and friends in Clanton.

Mr. and Mrs. Fred Thorson and Mr. and Mrs. Ed Johnson, all of La Port, Ind., called on Mr. and Mrs. Jim Bosworth, and Mr. and Mrs. C. S. Howard Sunday.

Mr. and Mrs. Turner Gamble and children, and Miss Lucile Goodgame spent Sunday in Dadeville.

Mr. and Mrs. Enoch Hays and Mr. and Mrs. S. E. Maddox, and Mr. Alex Maddox spent Sunday with Mr. and Mrs. Rascoe Maddox.

Mr. and Mrs. A. E. Reagan, Mrs. Jim Bosworth and Miss Christine Bosworth spent Saturday in Birmingham shopping.

Mr. and Mrs. V. H. Sutlive and children and Mrs. Janie Sutlive spent Sunday afternoon in Birmingham.

Mr. Willie Littlejohn and Mr. and Mrs. H. W. Devaughn of Liberty Hill spent Sunday with Mr. and Mrs. R.W. Littlejohn.

Rev and Mrs. M. I. McLeod, Mrs. H. W. Rinehardt, Mrs. Griffin and Mr. Donald Merchant attended the State Sunday School Convention in Montgomery Tuesday.

Miss Bertha Littleton of Birmingham spent the week end with Mr. and Mrs. Emmett Billingsley.

Mr. and Mrs P G Marcus and Mrs. Annie Wyatt were the Sunday guests of Mr. and Mrs. Ralph Pate.

Mrs. Anna Villadsen and Mrs J. Brink of Chicago spent the week end in Bessemer with Mr. and Mrs. Reno Villadsen.

Mrs. H G Franklin spent Sunday and Monday n Birmingham.

Mrs. W. E. Miskelly and son, Billy, spent part of last week in Birmingham with relatives Mr. Miskelly went up for the week end.

Mr. Hugh Davenport, of Isabella, Sunday here with Mr. and Mrs. Ben Davenport.

Mr. and Mrs. Jim Pate and Roma Lee, Mr. and Mrs. Lester Pate and James Lester, Mr. and Mrs. Hollis Pate Miss Edith Tolbert, and Mr. and Mrs. Sam Pate attended a family reunion at Collins Chapel Sunday, at the home of Miss Delia Pate There were 53 in all there.

Mr. and Mrs. Wilbert Marcus, Mr. Arnold Littleton, and Misses Roma Lee Pate and Hilma Collins attended the Fair in Birmingham last Tuesday.

Mr. and Mrs. Wallace Waites and children spent the week en din Rockford with relatives.

Mrs. J. H. Collins has been very sick but seems to be improving now

Mrs. Temple Foster returned Friday after spending two weeks in Tallassee and Dadeville

Mesdames Earl Henley, Spurgeon Calloway, Otis Miller, and R. R. Franklin spent last Thursday in Montgomery.

Thorsby Institute

Miss Estelle Bozeman, Instructor in Alcohol Education for the State of Alabama spoke in Chapel at Thorsby Institute on Wednesday morning of last week. She gave a very interesting and instructive talk.

At the first business meeting of the Helen Keller Literary Society for this school year, held Friday, Frances Conway was elected President; Betty Rowell, vice-president and Rubye Wilkes, Secretary. The first open meeting of the Society will be held October 14th in Helen Jenkins Hall. An interesting program is being prepared.

The first meetings of the Pushmataha and Philomathic Clubs of the Helen Keller Literary Society of Thorsby Institute were held Friday afternoon. Miss Ruth Ford is Faculty sponsor for the Pushmatahas and Mr. V. H. Sutlive for the Philomathics. The following programs were presented by the Clubs.

Pushmataha Program

Devotions—Eunice Walker.
Welcome—Inez Duke.
Presentation of Souvenirs—Howard Minor.
Pushmataha Club—Woodrow Wilson.
Club song—Ouida Wright.
Looking through the Windows of T. I.—Elaine Burdette.
Selected Reading—Betty Rowell.
Down the Avenues of Thorsby—Frances Conway.
Critic—Miss Jenkins.

Philomathic Program

Devotions—Fred Blankenship.
Business—
"The Correct Thing To Observe"
As to appearance—Sara Nell Collins.
At the table—Ethel Root.
When visiting—Leonard Bosworth.
In public places—Wayne Adams
When traveling—Hazel Burnham.
In sports—Ruby Leigh Wilkes.
When driving—Earl Flournoy.
Critic's report—
Adjournment.

Miss Laverna Jones, History and Public Speaking teacher at Thorsby Institute, begins this week to give once a week to each English class some of the fundamentals of Public Speaking. It is planned to do this for some time. Not many high schools in Alabama, outside of the cities are prepared to give as much music and public speaking as Thorsby Institute does. The Glee Club, under the direction of Miss Kathryn Foss, is an important factor in the life of the school.

Christian Endeavor

The Chirstian Endeavor Society had a social Saturday at the home of Mr. and Mrs. H. R Maddox Everyone had in very nice time

The Christian Endeavor had it regular meeting Sunday night. The Endeavorers met first in the Fellowship Room and sang while preparations were being completed for the installing of new officers downstairs. At the proper time everyone went down stairs and the installation service was begun. Mr. C. M Wlliams installed the officers, told each one his or her duties and wished them success in carrying them out

Rev. W. Adelbort Redfield, Dean of Southern Union College, Wadley, Ala., and summer pastor of the Thorsby Congregational Church preached Sunday morning at the eleven o'clock service at the Thorsby Congregational Church.

Rev. Milo J. Sweet, pastor of the EastLake Congregational Church, Chattanooga, Tenn., will preach Sunday morning at eleven o'clock at the Thorsby Congregational Church.

The Congregational Ladies Aid Social will be held Thursday afternoon, October 6th at the home of Mrs. Charles Nelson at the Nursery. Anyone wishing to go be at the Post Office at two o'clock, and cars will be there to carry them.

Will pay 50c per head for geese for limited time—Sol Levine at Levine Brothers, Clanton.

ONE QUESTION *Leads to* ANOTHER

YOUR affairs are rarely so simple, whether they are business or social in nature, that a brief communication is adequate to settle them fully when the other party is in another city.

One question leads to another—and that is why a three-minute long distance telephone call is not only effective, but truly economical.

It is a two-way exchange of ideas. It saves time. It allows the warm tones of your voice to express your personality. It enables you to use a surprisingly large number of words. Best of all, it is low in cost.

Look in the front pages of your telephone directory, or ask the "Long Distance" operator, for the rates on the call you would like to make.

Long distance telephone rates on most calls are even lower after 7 P. M. every night, and all day Sundays. But any time, to anywhere, telephone to get results.

SOUTHERN BELL TELEPHONE AND TELEGRAPH COMPANY INCORPORATED

Power Company To Improve And Expand

Birmingham, Sept. 30— Alabama Power Company today announced a $383,000 improvement and addition program for its transmission and distribution facilities in Southeast Alabama. This amount covers only the major equipment which will be purchased or moved into the territory and does not include regular minor extensions and additions which are made from year to year and which will probably amount to several hundred thousand dollars more during the next 12 months, if business continues at present levels or improves.

Preliminary engineering work has been in progress for some weeks on the project, materials and equipment are already on hand or on order and active work in the field is scheduled to start about October 15th with view of completion about March 15th, 1938.

This improvement program is the result of consideration given to the growth in the use of electric service in Southeast Alabama and to future prospects for this territory.

The project includes a partial rebuilding of the present high voltage line to Union Springs; the extension of 110,000 volt service as far as Eufaula; the reconstruction of the 44,000 volt line between Eufaula and Dothan; and extensive improvements and additions in and around Dothan.

The completion of this program should result in still more dependable electric service for Southeast Alabama. Its inauguration represents the conviction of officials of Alabama Power Company that the development of Southeast Alabama may be expected to continue. The program announced will mean sizeable expenditures in the section for labor, construction materials and supplies and other services within the improvement area.

Officials of Alabama Power Company state that "this substantial improvement program is in line with the Company's policy of providing electrical facilities in line with both the immediate and anticipated electric service needs of the territory it serves."

Two shoes for the same foot, left over after a sale at Wymore, Neb., were bought by a one-legged man.

When Pierre Legniere of Paris boasted that he had wives in 30 towns, Mrs. Legniere secured evidence that won her a divorce.

At a party celebrating her 103rd birthday, Mrs. Catherine MacLaiac of Clydesdale, Novia Scotia, said to her guests, "I do not want to live to be old".

When his wife desired a new pair of stockings, Jim Maxie, an Indian farmer, ran seven miles from his home to the town of Carlyle, Can., and back to get them.

Clanton FFA News

The Clanton Chapter of FFA has started off for a good year. The members seem to have agood interest in the work. We have started our activity program. If we carry out all the program we will have a most successful year. All the boys have pledged themselves to carry this out.

We entered an exhibit in the County Fair and won second place which was $40.00. We took this money and bought a registered Jersey Bull, which is being kept by Ray Miller at Miller's Dairy. We purchased it from Marion Smith, of near Thorsby.

Alexander Business School
Secretarial, Stenographic and Commercial Courses
Gregg Shorthand—Typewriting—Bookkeeping And Accounting—Business Arithmetic—Business English And Spelling
Phone 129-J or 147—Clanton

NOW HERE!...SEE IT TODAY!

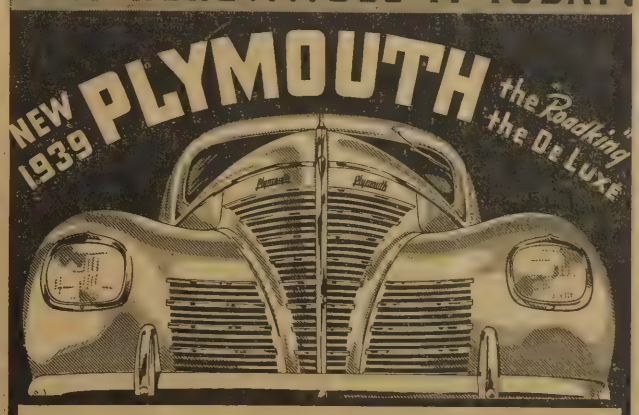

SO BEAUTIFUL YOU WON'T BELIEVE IT'S A LOW PRICED CAR!

Sumptuous New Luxury Throughout...Longer Wheelbase and New High-Torque Engine Performance—with New Economy . . . Perfected Remote Control Shifting—with *New All-Silent Auto-Mesh Transmission . . . New Amola Steel Coil Springs . . . Improved Airplane Type Shock Absorbers . . . New True-Steady Steering . . . New Safety Signal Speedometer . . . a Sensational New Ride!

TRY THIS BIG, beautiful new Plymouth today. Discover for yourself what astonishing new value these great new engineering features bring to the low price field now for the first time.

Discover, too, the better value of Plymouth's famous 100% Hydraulic Double-Action Brakes . . . Safety Steel, Safety-Styled body . . . Floating Power engine mountings . . . record economy with full power in "the car that stands up best!" Come in—soon. We have the new Plymouth here for you to try.

*Standard equipment in 1939 De Luxe models.

"Roadking" 5-PASSENGER SEDAN ONLY . . $786

Polk Bros. Motor Co.
CHRYSLER—PLYMOUTH—INTERNATIONAL CLANTON

ROCKETT'S EARLY FALL VALUES

Limited Number
Ladies WOOL SUITS reg. $5.95 val. $1.95

LIMITED NUMBER
Girls Suede Jackets 98c
Formally Sold For $3.95, Now

LADIES' COATS ..... $4.95 up
LADIES' FALL DRESSES ..... $1.95 up

BLANKET LINED JUMPERS **$1.29** BOTH STORES

See and Hear
A SILVERTONE RADIO
BATTERY and ELECTRIC SETS
$22.95 to $49.95

22 - RIFLES
$4.50 to $24.95

SHOT GUNS
Single Barrel ..... $7.50 Up
Double Barrel $20.95
AIR GUN
Double Barrel $5.00

Friday & Saturday only
36-in. HEAVY WEIGHT OUTING
9c yd

DRY GOODS

Friday & Saturday only
36-inch LL SHEETING
Good Quality **6c yd**

22 - SHORT CARTIDGES
50 to Box
15c

AXES
POLE $1.79
Double Bit .. $2.25

Lanterns 90c

SPECIALS

MEN'S WINTER UNDERWEAR 50c
MEN'S LEATHER JACKETS ... $7.50 - $8.50 - $8.95
SEWELL SUITS $12.50-$14.00-$15.00-$16.50-$17.50
Melton Jackets ..... $1.95 - $2.25 - $3.25 - $3.95
MEN'S EXTRA COATS $2.95
BOY'S EXTRA COATS, Good Quality $1.49
BOUBLE COTTON BLANKETS 98c
DOUBLE PART WOOL BLANKETS $1.69
54-inch WOOLENS ..... $1.00 to $2.29
2-lb REMNANT BUNDLES 25c
CURLEE CLOTHES, Guaranteed Line $20.00
BEST QUALITY SUITS, 2 pr. pants $25.00

GOOD GRADE WORK SHOES **$1.79** BOTH STORES

MEN'S OVER COATS $4.95 up

ALL STATE TIRES

12-15-18-24 Months GUARANTEE. Any Adjustments Made By Us On Any All State Tire, Whether Bought From Us or Not.

Rockett Dry Goods Co.
J. T. ROCKET - - - - - - - - - - CLANTON, ALABAMA - - - - - - - - - - J. D. ROCKET

Clanton Bldg. Supply Co.

PLANS FOR THE TRI-STATE REUNION OF WILDCAT VETERANS

Plan for the Tri-State Reunion of the Alabama, Florida and Georgia Wildcat Veterans has been completed by the committee in charge and the outstanding features are an Impressive Memorial Service at 3:00 P.M., Sunday October 16th. A reception to the ladies and distinguished guests at 6:00 P.M. and a Smoker at 8:00 P.M. for the veterans. Monday, October 17th a Luncheon at noon, sightseeing trip at 3 P.M., and a colorful torchlight parade that night. Tuesday, October 18th a fish fry at Lake Ella and a Ball at the Armory.

All Veterans and their ladies are cordially invited to attend this great gathering of Veterans and any vaterans who served at any time with the 81st or Wildcat Division are urged to attend Send in your name and address to the Committee, Hotel Cherokee, Tallahassee, Florida.

Will pay 50c per head for geese for limited time—Sol Levine at Levine Brothers, Clanton.

SOIL CONSERVATION DEPT. C. C. C. Camp 3481 - SCS - Ala. 7

Plowing Terrace Channels

Proper plowing of terrace channels twice a year is essential to good terrace maintenance, according to Mr. James H. Wood, of the Soil Conservation Service area near here.

Since growing crops hinder the plowing of terraces, the period between the harvesting of summer crops and the planting of fall-sown grain or winter legumes is an excellent time to do terrace maintenance. Heavy rains during the past cultivating season caused considerable silting of terraces on clean-tilled fields, Mr. Wood said.

Plowing of terrace channels in the spring and fall can be done with a turning plow as the land is prepared for crops. Where breaks have occurred, these should be repaired with drag pan and shovel.

Where terrace ends have silted up, it is highly important that they be opened to permit water to flow freely out of the channel and prevent overtopping, Mr. Wood added.

In 1935 there were 39,626 wage earners employed in the textile mills and in the manufacture of textile products in Alabama. The average yearly wages paid was $581.99.

According to the monthly bulletin of the Alabama Industrial Board, there was shipped out of the State lumber products to the amount of $43,362,225. This brought into Alabama twice as much as al lthe cotton shipped out of the State.

There are 68 non-alcoholic beverage establishments in Alabama and the value of their products in 1935 was estimated at $49,607.77. The cost of the material used in their production was given at $18,958.52.

MIRRORS FOR SPACIOUSNESS

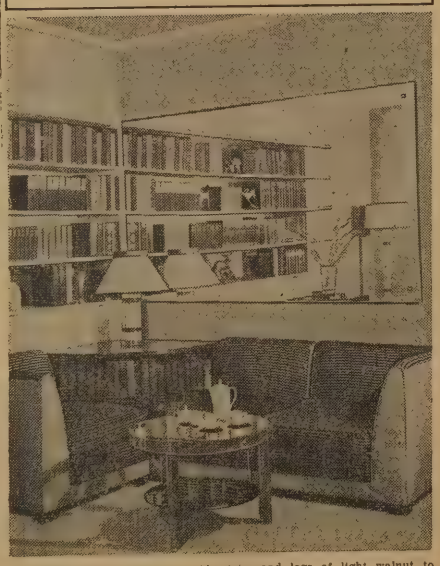

WINTER winds howling outside will only intensify the cozy charm of this living room which is an excellent example of a modified modern decor Although small, the room gains a sense of spaciousness from the strategically placed plate glass mirror The sectional divan is upholstered in one of the new homespuns in wine and tan and has a tan leather trim. The coffee table has mirror glass tops with chromium trim and legs of light walnut to match the triangular bookcase. The carpet is a warm brown toning in with the upholstery of the divan. Unseen are two other chairs, one upholstered in tan leather matching that on the divan and another in wine velour and a walnut desk with tan leather top. The interior decoration department of your favorite store will be glad to help you in planning such a room at moderate cost.

FUNERAL HELD SUNDAY FOR OSCAR D. ADAMS, AGE 49

Funeral services for Oscar D. Adams, age 49, resident of near Maplesville, who died last Saturday morning at 1:45 in the Veterans Hospital at Tuscaloosa, were held from the Maplesville Baptist Church at 3:00 o'clock Sunday afternoon, with the Rev. Arnold Weaver officiating and J. Mell Martin & Sons in charge of burial, which took place in the Maplesville Cemetery.

Mr. Adams is survived by his widow and two children; mother, five sisters and three brothers.

Pallbearers were W. T. Tucker, J.A. Davis, J. R. Bearden, E F. Gandy, I.A. Dennis and David Goff, all of whom were veterans of foreign wars

Flower girls were Margaret Russell, Berneice Russell, Roberta Anderson, Susie Nell Sexton, Murrell Martin and Trinty Lee Sexton.

Grace Tucker, school teacher of Southampton, N. H., sends letters to her parents in Wakefield, Mass., by carrier pigeons.

COTTON REPORT

Census report shows that there were 1,847 bales of cotton ginned in Chilton County from the crop of 1938 prior to September 16th, as compared with 3,157 ginned to September 16th, 1937.

V. C. McKee,
Special Agent

CLANTON LODGE NO. 423, A.F.&A.M.
Meets Every First Saturday and Third Tuesday of Each Month at 7:30 P.M.
All Members Are Urged To Attend

SHOOT THE WORKS

WITH OUR POWERFUL GREASE GUN

It takes more than the power of the human eye to stop squeaks. Into the dark fastness of tight springs, where only water finds its wicked way, unaided, our high-pressure grease gun forces clean, rust-preventing, silence evoking lubricant. A few cents plus a few minutes every thousand miles will add comfort, silence and mileage to your car.

— GENUINE GULF PRODUCTS —
OPEN ALL NIGHT

Gulfpride Service Station
J. A. Lawrence, Mgr. — — Clanton

Hardware BARGAINS

22-Short Cartridges 15c
Iron Dinner Pot 39c
Iron Tea Kettle 49c
Galvanized Well Buckets 29c
Enameled Coffee Pot 23c
10-Qt. Galvanized Pail 15c
Galvanized Scrub Tub 25c
No. 2 Lamp Chimney 5c
Razor Blades, 5 For 5c
1-Ply Roofing 95c

See Us For Your Shotgun Shells.
We Can Save You Money

Murray-Bell Hardware Co.
CLANTON MAPLESVILLE

Center Hill

Our Sunday School is doing fine and we have a large enrollment, but there are still others that could attend.

Remember that next Sunday is our regular preaching day, which will be Bro. Littleton's last time. Then our new pastor, Bro. Cost, will preach for us the third Sunday in this month.

Misses Coqueece Barnes and Lelia George, Messrs. James and Evan Butler, together with Mr. and Mrs. Sears, attended the State Fair in Birmingham last Thursday; also several others from here attended the Fair during the week.

Mrs. Gladys Howard and daughter, Marjorie, spent last Thursday in Jemison with Mrs. Rubye Cobb.

Miss Mable Cobb entertained a number of her friends with a singing at her home last Thursday night.

Miss Lelia George had as her guests last Friday, Miss Coqueece Barnes and Mrs. Jaunita Garner.

Mr. and Mrs. Ben Tom Haynes and baby, of Flint, Alabama, spent last week end with Mrs. Ora Barnes.

Mr. and Mrs. Sam Edwards spent part of last week with relatives in Selma.

—o-o-o—

Will pay 50c per head for geese for limited time—Sol Levine at Levine Brothers, Clanton.

There is no need to suffer with Headaches, Eyestrain or Similar Ailments

YOU MAY NEED GLASSES

Expert attention to your eyes can be had here in your city,

Dr. Goldner O. D.

Optometrist

Eye-Specialist of Birmingham

IN CLANTON EVERY OTHER TUESDAY

Office with Dr. Hayes

NEXT VISIT HERE

OCTOBER 11TH

Game And Fish News

Union Springs Trials

The Fifth Annual running of the Alabama Amateur Shooting Dog trials will be held January 30-31 on the Maytag preserve near Union Springs, it was announced by Rufus Maloy, Club secretary, in a letter to the Alabama Game and Fish News. Drawing from braces will take place Sunday night, January 29, at Union Springs. Entrance fee will be $3.50. Judges will be L. B. Maytag and Col. T. S. Fraser, while George Harden, Jr., manager of the Maytag preserve, will be guide and marshall. Last year in the two days running of the trials, 52 covies were found and handled. Harden says that 100 percent more bird food has been planted this year and there is a great increase in quail. Everybody is invited to attend the trials. Horses will be available at nominal cost, and lunch will be served on the grounds.

Quail Distribution

Shipments of Bobwhite quail to all parts of the State are being made at the rate of two or three truckloads a week in an effort to give every county in Alabama its share of the estimated 6,000 birds that will be available from the State Game Farm this year, according to Commissioner I. T. Quinn. On September 16th, a consignment of birds went to Jefferson, Blount, Etowah, Calhoun, Cleburne and Marshall Counties. September 19th, Chambers, Lee, Macon, Randolph and Tallapoosa got 100 birds each. The next trip was September 21, and birds were sent to Mobile, Baldwin, Conecuh, Escambia and Butler counties. On September 23 quail were delivered in Walker, Tuscaloosa and other counties in that section. The quail are released on lands designated by county conservation clubs and sportsmen's organization.

—o-o-o—

This Repeal Havoc

Here in the United States exist conditions which are fast becoming unbearable. About half of the young people drink intoxicating liquor—some are already habitual drunkards. More than 1,350,000 young women and girls are being used by liquor establishments to lure men to drink.

Our highways are filled with drunken drivers who menace the lives of travelers. In the year 1937, there were 39,400 deaths in traffic accidents; hundreds of thousands of persons were permanently crippled and incapacitated for coping with life's battle.

Drug stores, restaurants and grocery stores, which five years ago, were respectable establishments and carried only clean line of merchandise are now little less than filthy saloons.

Our sidewalks are cluttered with the drunks—even mothers with babies in their arms stagger about.

Births of idiotic babies (which during prohibition was almost unknown) are rapidly increasing. Our list of defective and underprivileged children has mounted tremendously. The very air we breathe is poluted with the stench of alcohol.

Kidnapping and all manner of atrocious crimes are rapidly increasing. The demand for salacious literature has grown alarmingly. It is considered "smart" to get on a "jag".

It has become dangerous for a man to step out on a dark street, much more so for a woman.

Immorality runs unchecked. Syphilis and other death-dealing diseases have increased to such a terrifying extent that our government has made huge appropriations for the purpose of curing (if possible) those afflicted, and eraditition of the disease, which, we know, is time wasted and money thrown away so long as we allow alcoholic drink.

Insane asylums, penal institutions and orphanages are filled to overflowing—many more such institutions to accommodate increase in cases.

Very few persons, in comparison to population attend any church, and scarcely anyone is interested in reform or uplift work, especially is this among the young people. Apathy, indifference and shirking of duty are now flagrant characteristics of a huge majority of our citizens. Those of us who still have a claim to respectability are content to merely drift along without lifting a finger to stop the trend to crime and shame which grows baser and baser, so prolifically, since it receives the greater part of its nourishment from alcohol.

In short, our once great nation has sunk into a quagmire of degradation from which the most uncivilized and savage country on earth should shrink with horror and disgust. We are filled with drunkeness, disease, poverty and crime of the lowest type imaginable. We stand upon the precipice of total destruction. We have forgotten our God!

"Who is to blame for our being in this horrible condition?" asks some reader. Our answer is The Voters of America, you are to blame. You caused our once sweet-smelling earth to send forth a stench which ascends into the heavens when you put that little "X" on your ballot in front of the word "Yes" to repeal the 18th Amendment, instead of placing it before "No", as you should have done. You never had thought that innocent little "X" would turn into a cross too heavy for us to bear, a gigantic, bloody cross, crushing us down, down, down into a pit of filth and slime, as repeal became effective, did you? Well it did.

Mr. Voter, do you remember what God says about the man who putteth the bottle to his neighbors lips and maketh him drink?

Oh, you never never gave a man a drink in his life, and you never touched the stuff yourself. You just voted that way because they told you it would make times better, you say. No, true, you never gave a man a drink literally, but you have put the bottle to the lips of millions by your voting wet. You have placed a stumbling block in their path, you are not innocent. A man's vote is a sacred tool to be used in the carving of his country's destiny. When you voted wet you used that tool to tear down and not build up—you used it to destroy and not to save the nation. Yes, Mr. Voter, you are to blame. God help you.—Rev. M. Lockhart, Rte. 5, Clanton.

WE WILL BE CLOSED

ALL DAY WEDNESDAY, OCT. 12

IN OBSERVANCE OF COLUMBUS DAY

FIRST NATIONAL BANK

PEOPLES SAVINGS BANK

Clanton — — — — Alabama

—o-o-o—

BIRTHDAY CELEBRATION

Mr. Elijah Wyatt received a delightful surprise last Sunday morning when all his children, grand children, one sister and a few friends gathered at his home to celebrate his sixty-second birthday.

At the noon hour a bountiful dinner was spread out in the yard under the trees.

The afternoon was spent in talking and laughing and everyone had a good time.

Those attending the affair were Mr. and Mrs. Elijah Wyatt and daughter, Gladys; Mr. and Mrs. Marshall Baker and children, Frances, Lois and Carl; Mr. and Mrs. Reece Lockhart and children, E. J., Ernest, Lera Nell, Willodean, Cecil and James; Mr. and Mrs. Willis Foshee; Mr. and Mrs. W. R. Baker; Mr. and Mrs. Clarence Coggins; Mr. and Mrs. J. W. P. Murphy and son, John.

Everyone left in the late afternoon wishing him many more happy birthdays.

—o-o-o—

NOTICE

THE STATE OF ALABAMA,
CHILTON COUNTY.

Circuit Court, In Equity. No. 1554. September 28, 1938.

Carrie Lee Spence, complainant, vs. Phil Spence, defendant.

In this cause it is made to appear to the Register by the affidavit of A. B. Foshee, Attorney, that the Defendant is a non-resident, and that his place of residence and post office address is unknown, and that such address cannot be ascertained after reasonable effort; and, further, that, in the belief of said affiant, the Defendant is of the age of twenty-one years:

It is, therefore, ordered by the Register that publication be made in the Chilton County News, a newspaper published in the County of Chilton, once a week for four consecutive weeks, requiring him, the said Phil Spence, to plead, answer, or demur to the bill of complaint in this cause by the 31st day of October, 1938, or, in thirty days thereafter, a decree pro confesso may be taken against him.

Done at office in Clanton, this 28th day of September, 1938.

SALLY JOHNSON ROBERTS,

—o-o-o—

NOTICE OF APPLICATION FOR PARDON OR PAROLE

Notice is hereby given that the undersigned, who was convicted in the Spring term, April 2, 1931, of Court, for second degree murder, and sentenced to 20 years imprisonment, will make application to the Honorable Pardon Board and Governor of Alabama, for a pardon or parole.

9-29-2tc. J. C. PRICE.

J. B. ATKINSON

Attorney-at-Law

Office over the New Parisian Store

MAPLE SPRINGS

Sunday School and B.Y.P.U. Sunday were well attended, but let's make our crowd a little larger.

Next Sunday and Sunday night is our regular preaching date. Everybody is welcome to come out to head Bro. Carroll.

Mr. and Mrs. Lewis Carroll and children visited Mr. and Mrs. Oscar Wells and children Sunday.

Mrs. W. F. Glenn and children visited Mrs. Curtis Jones and baby Sunday.

Mr. Lewis Wright, who has been on our sick list for quite a while is slowly improvng.

Messrs. Arthur Mtchell and Raymond Jones visited Mr. Ottis Glenn Sunday afternoon.

Mr. W. F. Glenn visited his brother, Mr. Calvin Glenn, at Cooper Sunday.

Mr. Evan Mitchell was the Sunday dinner guest of Mr. Houston Blalock.

Mrs. Lawton Wilson, who has been on our sick list has improved.

Mr. Arnold Glenn spent a while Saturday with Mr. and Mrs. W. F. Glenn.

Mr. Leonard Sandlin was in this community Sunday afternoon

Dr. O. E. Wilson, of Birmingham, was in this community Saturday, visiting friends and relatves .

Several from here attended the singing at Chestnut Creek last Sunday afternoon.

Mr. Gattis Deloach had as his guest last Sunday, Mr. Jasper Glenn and family from Cooper.

Mr. Arnold and Oliver Glenn spent last Sunday afternoon with Curtis Jones.

Mr. Rudolph McDowell and Jeff Price and families spent last Sunday with Mrs. Samps Driver, near Cooper.

Messrs Bobby Joe and Jerry Donald Davis were visiting Mr. and Mrs. Elmer Rollan last Saturday night and Sunday.

Messrs Ottis Glenn, Kern Sandlin and Jeff Price spent last Monday in Montgomery.

Willie F. Glenn spent last Tuesday in Clanton.

REYNOLDS & REYNOLDS

Attorneys-at-Law

Office Opposite Court House

Clanton, Ala.

DRS. GOWAN & GOWAN

General Practice of Dentistry

Office Phone 125-JRes. 123-M

Johnson Bldg.—Clanton

J. E. Gowan — J. S. Gowan

Tax Notice

Collector's & Assessor's Round

WE WILL ATTEND AT THE FOLLOWING TIMES AND PLACES FOR THE PURPOSE OF COLLECTING THE STATE AND COUNTY TAXES FOR CHILTON COUNTY FOR THE YEAR 1938, AND ASSESSING TAXES FOR THE YEAR 1939:

Mullins Academy	Beat 1 Oct. 3	Macedonia	Beat 14 Oct. 18
Enterprise	Beat 6 Oct. 4	Riderville	Beat 8 Oct. 19
Union Grove	Beat 12 Oct. 5	Stanton	Beat 8 Oct. 20
Fletcher	Beat 15 Oct. 6	Jemison	Beat 2 Nov. 21
Providence	Beat 13 Oct. 7	Benson	Beat 3 Nov. 22
Lane Creek	Beat 11 Oct. 10	Verbena	Beat 5 Nov. 23
Mars Hill	Beat 2 Oct. 11	Cooper	Beat 10 Nov. 24
Kincheon	Beat 6 Oct. 12	Maplesville	Beat 7 Nov. 25
Shoults	Beat 7 Oct. 13	Thorsby	Beat 9 Nov. 28
Mineral Springs	Beat 12 Oct. 14	Mountain Creek	Beat 5 Nov. 29
Help Schoolhouse	Beat 15 Oct. 17	Providence	Beat 16 Nov. 30

Take notice that under the 1935 Revenue Code, it is the duty of every person in each Election Precinct to attend in person on the day of the appointment in your Precinct and then and there render to the Assessor a full and complete list of all the property of which he or she was the owner on the 1st day of October of that year. All taxes and Assessments are Delinquent after December 31st, 1938.

T. L. McKEE, Tax Collector,

A. D. Martin, Tax Assessor.

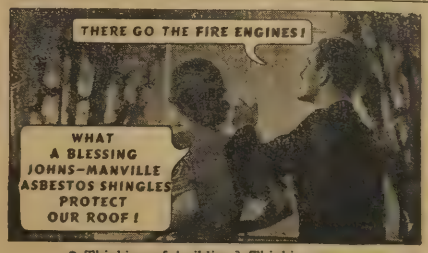

● **Thinking of building? Thinking of re-roofing your present home? Investigate Johns-Manville *Asbestos Shingles*. They cannot burn, and weather cannot destroy them. Once considered a luxury they are now within reach of the modest budget. Many interesting designs and colors to select from. Easy to apply on your new house or right over your old roof. *Ask for free estimates!***

BIG FOUR HARDWARE CO.

CLANTON, ALABAMA

DISTRIBUTORS OF JOHNS-MANVILLE MATERIALS

GUILDWAY HOMES AND HOME IMPROVEMENTS

WAYSIDE GARDENS

Lloyd Howard — Thorsby, Ala. — Phone 89

Landscape Gardening — Shrubbery — Potted Plants

Cut Flowers

Don't Buy Blind -- See What You're Getting

We can give you quality plants and shrubbery at most reasonable prices. Our plants and shrubs are state inspected and guaranteed to be of clean and healthy stock

½ Mile North of Thorsby, On B'ham-Montg. Hi-way

1-6-12Mpd.

FINEST CANE
SUGAR 10 LB. BAG 47c

PURE SCOCO OR JEWEL
LARD 4-lb. ctn. 45c

WHITE TIP
FLOUR
24-lb. bag 75c 48-lb. bag $1.45

GRANDMA'S WONDER
24-lb. Bag 85 48-lb. Bag $1.65

HILL GROCERY CO

BEST GRADE WHITE
MEAT Lb. 15c

FULL CREAM
CHEESE Mellow and Tasty—lb. 17c

COOKING OIL
SPARKLO Qt. Can 29c Gal. Can 95c

HILL'S SPECIAL
BACON Sliced Pound 27c

CRISCO lb. can 22c 3-lb. can 58c 6 lb. can $1.12

UPSON BRAND
PIMENTOS 4-oz. can 5c

Stokely's Hominy,
Stokely's Kraut,
Miss Lou Spinach.
Miss Lou String Beans,
Miss Lou Turnip Greens
Grapefruit Juice
Apple Sauce,
Argo Sliced Peaches,
Bush Vegetable Soup,
Ritter's Spaghetti,
V. C. Pork & Beans,
Sunset Sardines,
H. P. Tomatoes,
Blackeyed Peas

YOUR CHOICE 2 Cans 15c
DOZ. CANS 85c

IVORY SOAP
2 med. bars 11c Lge. bar 10c

GUEST IVORY
6 Bars 25c

Army and Navy
CASTILE—bar, 5c

LAVA SOAP
2 Bars, 13c

F & G SOAP
3 bars, 10c

OXYDOL or CHIPSO
sm. pkg., 9c; lg. pkg., 23c

IVORY FLAKES
sm. pkg., 9c; lg. pkg., 25c

Cabbages—lb. 2c
10 lb. Irish Potatoes .. 19c
Tokay or Seedless GRAPES—lb. 5c

Yellow Onions—lb. 3c
Grapefruit—3 for 10c
Lemons—doz. 15c

Chilton County

Farm Agent's News

J. W. FANT, County Agent

During the month of September the County Agent's time was spent as follows: Days in field, 6 and 1-2 days in office, 16 and 1-2 office call [illegible] telephone calls, 427, farm visits made, [illegible] farms held in relation to [illegible] 14 [illegible] meetings attended, 1 [illegible] press articles written, 3 news items made, 5 letters written, [illegible] regular letters written, 28, [illegible] sent, 8724, U. S. Bulletins sent, 74, Extension circulars sent, 65.

A.A.A. Activities

The County Agent has spent considerable amount of time during the month supervising the checking of compliance. All farms have been checked. There are several farms yet to be checked for errors that have been made. Marketing cards have been mailed to the producers. A schedule was made up for marketing cards.

Subsidy Payments

Subsidy payment forms were completed and applications for subsidy started during this month. Practically all applications for payment under the 1937 program have been cleared from the office. There are a few checks still due for 1937 for compliance.

Financing Soil Building Practices

The County Agent contacted the banks and merchants and arranged for the financing of the cover crop program for 1938. Arrangements were made for the producers to assign their 1938 payment to get seed and fertilizer for planting fall crops.

As is indicated in the statistical report 4,890 farmers were through the office during the month. A good portion of these farmers discussed soil building practices with the County Agent. More farmers are planning to do more soil building practices in 1938 than they have ever done before. Many of these farmers have asked for help in building better pastures in order that they may increase their livestock [illegible]. The indications are [illegible] will be considerable increase [illegible] stock production in 1939.

Crimson Clover Demonstrations

The County Agent has made definite arrangements for 20 crimson clover demonstrations to be conducted in the [illegible] from one acre [illegible]

Community Farm Organization Program

The County Agent spent one day helping Vermont with a program and recreation day for their local Farm Bureau. Mr. R. J. Goode, was the principal speaker on this program.

4-H Club Work

The 4-H Club Leader was instrumental in having one litter of pigs exhibited at the Ton Litter Show and Sale in Montgomery by The County Agent [illegible] day, at the Ton Litter Show.

The County Agent assisted with a [illegible] in the County Systems [illegible] 20-24. The Fair was educational as well as recreational for the people [illegible] it was considered very successful. Preparations are being made for a still larger Fair in [illegible]. Some time was spent helping the 4-H Club members in training to judge cattle.

The County Agent helped the 4-H Club Leader arranging for the placement of two (2) Jersey bulls and two (2) Poland-China boars to be used in the cooperative breeding project.

The County Agent spent one day helping the Assistant County Agent carry 4-H Club members to Birmingham on the day their cattle was shown.

MAJOR IS DEAD

"Major" is dead. "Major" was the name of the big white dog owned by the J. Mell Martin family. You've often seen him on the street near the funeral home, we're sure. He was a peace-loving dog, and on hearing his eighteenth birthday "Major" was content to lie on the edge of the sidewalk and gaze upon the passerbys with little interest. "Major" lived to a ripe old age, as the span of dog life goes, and we feel sure he received a funeral in the usual efficient Martin & Scus manner.

COUNTY SINGING CONVENTION HERE FOURTH SUNDAY IN OCT.

The Chilton County Singing Convention will meet at the courthouse in its [illegible] session the Fourth Sunday in October and Saturday night before. All singers of this and adjoining counties are asked to bear the date in mind and attend the singing. There will be some good quartets and visiting singers and composers.—W. M. Devaughn, chairman; T. E. Wyatt, Secretary.

The vice-chairman of the convention, Mr. Akins I. Collins, of Thorsby, will be in charge of the convention as the chairman, Prof. W. M. Devaughn, writes that he will be unable to attend.

HILL STORE OFFERING SPECIAL FALL OPENING PRICES HERE

L. J. Stewart, genial manager of the local Hill Grocery Store, stated this week that they are offering real bargain prices on everything in the grocery line.

The Hill Store is a consistent user of newspaper advertising space, and Mr. Stewart told a representative of the News that their business had shown a possible ten percent increase during the past year, which sounds very encouraging, to say the least.

MRS. ANGELINE ALRED DIED

Mrs. Angeline Alred, age 83, mother of Hance and Bud Alred, died at her home near Samaria Thursday morning, September 29th. The aged lady had been suffering from a broken hip sustained in a fall two weeks ago.

Burial was at Samaria Friday morning, at 10:30 o'clock, services conducted by Rev. Oscar Davis, assisted by R. C. Edge, pastor of Capitol Heights Baptist Church, Montgomery. Spigener was in charge.

Surviving are two sons and four daughters. The husband, Joseph C. Alred, died sixteen years ago. Mrs. Alred was the daughter of Sinclair Jones, a former Commissioner of Chilton County; the family resided in old Salem Community on the river up until some thirty-five years ago.

WANT ADS

FOR RENT—Front furnished room. Close in. Prefer one or two unmarried men.—For particulars call at News Office.

WANTED—Kindling. Have kitchen cupboard and heavy sweater, corduroy trousers and other men's clothing to exchange for kindling or wood.—Call at News Office for particulars. 9-22-tfpd.

FOR SALE OR RENT—83-acre farm good level land, good buildings, near Selma Highway about 10 miles from Clanton. For further information write "39" care of the News.

FOR SALE—One new Westinghouse Electric Stove in perfect condition. Hardy White, 118 Union St., Selma, Alabama. 10-6-3tp

FOR RENT—Two horse farm known as the Cain Place near New Salem Church. Write Howard L. Foshee, Box 31, Montgomery, Ala. 10-6-2tc

FOR SALE—Farm with 340 acres, 200 in cultivation. Modern rural home and five tenant houses. Good wells and springs. Located 8 miles Southwest of Clanton. Sell all or part.—J. R. Owens, Clanton, Alabama, Rte. 3 1tp.

FOR SALE—One new 1938 Chevrolet truck; five-year-old mare, weighs 1350 lbs.; also 1 four gallon milk cow. Terms reasonable.—For information see G. C. Mims, Thorsby, Alabama, Rte. 1, six miles south of Thorsby. 10-5-3tp

FOR SALE OR TRADE—1929 Model A truck, mechanically good, for sale or will trade for light car.—At Eubanks residence. Lester Heifner. 1tp

FARM FOR SALE—28 acres, more or less, two small tenant houses, barns and stables. Very fertile, grows bale cotton to acre. Well watered by two springs, ever running water, quite a number of fruit trees. 50 pecan trees in 4th year bearing. Three quarters mile southwest of Jemison, just outside City limits of Jemison, joining the Hand homes. Plenty good wood and is well fenced, about 20 acres in cultivation. An ideal small farm. $900. Rather have cash, but will sell for one-third down and balance on terms. L. D. Duffee or G. S. Naish, Jemison, will show anyone the land if interested write or see N.L. Duffee, 212-North, 68th Place, or L&N Dispatchers office, Birmingham.—N.L. Duffee, Administrator, N. Duffee, Estate. 10-6-3tp

FOUND—Two ladies hats. At Mrs. B. L. Davenport's, Thorsby, Ala. Owner may obtain same by paying for this ad. 1tp

FOR SALE—8 Poland-China pigs, 12 weeks old; 8 half and half Poland-China and Duroc; 8 half and half Duroc and Big-Bone Guinea; one half and half Duroc and Poland-China sow; piano, needs little repair, will sell cheap.—W. M. Moore, Billingsley, Rte. 1. 1tp

INSTITUTE

(Continued from Front Page)

intendent Little.

10:00-10:15—Talk by Dr. S. D. Sturkie County Health Officer.

10:15-10:30—Talk by representative of County Agent's office

10:30-10:45—Mattie Jo Barber, Home Demonstration Agent, who spoke about the work of the 4-H Clubs.

10:45-11:00—J. T. Searcy, Attendance Supervisor, who spoke about attendance in the schools.

11:00-11:10—Mrs. N. S. Johnson, President Chilton County P.TA Council, who outlined the work of the PT.A.

11:10-12:00—Dr. J. W Abercrombie, State Department of Education Dr. Abercrombie's speech was on the history of schools.

12:00 -1:15—Noon hour.

1:15-2:00—Group Meetings.

2:00-2:30—Extension Groups, represented by J. I. Riddle; Alabama College and A. C. Shelton, Jacksonville.

2:30-3:00—Business meeting

S. B. Mayo, representative of the P. W. A., spoke on "Visual Education" at the meeting

HENRY HAYE RECEIVES CUTS IN FRACAS LAST SUNDAY

Henry Haye, resident of the Highland Community, was brought to the Central Alabama Hospital last Sunday suffering from several wounds said to have been afflicted by Joe Baker, also a resident of the Highland Community.

Haye was brought in by a Martin & Sons Ambulance. What caused the trouble was not learned by the News.

Stanton News

There will be a singing at the Wesleyan Methodist Church, Sunday, October 9th, beginning at 2:00 o'clock. Everybody in invited to come and help make it a great success. All quartets are invited to come. This will be a regular singing day, beginning next Sunday.

Rev. A. W. Hayes and son, Johnnie Clifton, are in a serious condition in a Selma hospital. They were in an automobile wreck Sunday night.

Rev. Shigley of Brent held the fourth quarterly meeting Monday night at the Methodist Church.

There were quite a few of Stanton who attended the Association Tuesday at Evergreen.

COURT

(Continued from Front Page)

brings this suit by her next friend, A.C. Bone, vs. Sumter Farm & Stock Co., a body cor., Damages.

A. C. Bone vs. Sumter Farm & Stock Co., a body cor., Damages.

Annie B. Blevins, Administratrix of the estate of William B. Blevins, deceased, vs. J. L. McDaniel, Damages.

Luella Samuel, who sues as Administratrix of the Estate of Doshia L. McCray, deceased, vs. W. A. Thompson, whose name is otherwise unknown, but when ascertained will be correctly stated, Damages.

F. B. Goodgame vs. Julius E. Smith and the Maryland Casualty Co., a body cor., Damages

E O. Moudy vs. H. H. Vinson, Damages.

Mrs. W. B. Deason vs. Metropolitan Life Insurance Company, Inc., a cor., Life Insurance.

Mary Smith vs. M. F. Childress and John Doe, whose name is otherwise unknown, etc., Ejectment.

R. A. Hicks vs. R. N. Minor, Chas. A. Peterson, E. W. Miller and W. H. Miller, Breach of Bond.

C. E. Mcbride, doing business as Cahaba Mines, Inc., vs. Wallace Cox, Account.

F. R. McBee vs. Crawford Williams, Damages.

Walter Jones vs. James Q. Wade, Damages.

Otha McKinney, who sues as father of Edsel B. McKinney, a minor, deceased, vs. W. B. Williams, Damages.

Kellard Wilson vs. W. B Williams, Damages.

The State of Alabama, on the relation of Winston Huddleston, Solicitor of the Circuit Court of Chilton County, Alabama, vs. H. C. Chappell.

FOR SALE or TRADE—16 ten-weeks old pigs, big bone Poland China crossed with Esses; 1 good mule about te nyears old, weighs 1200 pounds; lot of Farm Tools. Will consider trading for good Pick-up truck.—F. E. Ellison, one and one-half miles north of Clanton, R.F.D. No. 1. 10-6-1tpd

New Teachers And New Neighbors Feel At Home At The Modern Beauty Shoppe

Now that the schools have opened new teachers have moved in and are busy adjusting themselves to the convenience offered in the way of stores and shops. Teachers as well as new neighbors in the vicinity of the Modern Beauty Shoppe will be pleased with the services they can obtain at this modern beauty shoppe, located over the A&P Grocery Store. During the past few weeks numerous new customers have come in for shampoos, waves, manicures and other weekly necessities in the way of grooming and were so pleased with the staff, the management [illegible] that they're telling their friends in all sections of the city and County about the beauty shop where you can have a make-up bar-desk with stationery, sanitary rest rooms, etc. If you are new in the neighborhood of the Modern Beauty Shoppe, and if you enjoy being served by a convenient shop, you will have a pleasant experience in store for you upon your visit to the shop. Mrs. W. C. Robinson, owner of this shop, studies all the time to keep informed on every phase of the work.

The staff at the Modern Beauty Shoppe has years of experience in addition to graduate training.

The operators are as pleasing in personality as they are efficient in their work. The operators accomplish coiffures that draw compliments for their customers, even at the most distinctive gatherings.

School girls especially delight in the becoming hair styles created for them.

Special attention is given to children's hair. The shoppe is noted, not only in Clanton, but in all near-by towns, for the natural looking waves it gives to its very young customers.

SEND US YOUR
HATS

To Be Cleaned And Reblocked

Our Factory methods of cleaning and reblocking your felt hats restores their newness, snap and shape—revitalizes them to look like new. Our equipment and methods are modern and up to the minute. Latest style blocks are used. Machine refinishing is same as in the factory. Replacement of sweat leathers and bands where needed, at nominal cost.

Check over your hats now and phone us—119—to get yours.

SATISFACTION GUARANTEED

Clanton Laundry & Cleaning Co.

Health Officer Addresses Institute

Teachers gathered at both the white and colored teachers Institutes heard a brief address this week by Dr. S. D. Sturkie, County Health Officer. Special emphasis was laid by Dr. Sturkie at the colored Institute on the need for teachers striving to improve school lunches and teaching the chool child to wash the hands before the lunch period. Te need for one hot dish to be served at the school especially during the cold winter months was pointed out. The effect of the nutrition of the school child on the hookworm problem in the County was discussed briefly.

Teachers at the white institute were urged to become more active in the health educaton program of the school. The Health Officer declared with reference to health education that the school teacher was the only person excluding the parent who had enough contact with the child to bring home the lessons of health and make them lasting.

To accomplish this, Dr. Sturkie said, the teacher should use illustrated posters and charts and should help each child to know the important facts about the outstanding health problems of the community.

Cooperation by teachers with the Health Department in the exclusion of sick children from the classroom to prevent the spread of diseases was declared to be a highly important phase of the school health program by the Health Officer.

SURPRISE BIRTHDAY DINNER

On last Sunday, October 2nd, friends and relatives of Mr. and Mrs. J. R. Roseberry began to arrive to celebrate with Mrs. Roseberry here 46th birthday. Everybody laughed and talked until the noon hour.

A bountiful dinner was spread in the yard.

Those who enjoyed this occasion are as follows:

Mr. and Mrs. J. R .Roseberry and children, Arthur, Willie Pearl, Clyde, and E. J.; Mr. and Mrs. Leonard Smith and children, Jr., Jeanette and Leroy; Mr. and Mrs. S. R. Collins and son, Lamar

Mr. and Mrs. W. C. Smith and children, Myrtle Lee and Edward: Mr. and Mrs. J. F. Gilliand and children, Alfered, Irvin, Alvin, Leroy, Rilla Mae and Faye; Mr. and Mrs. C. O. Smith and son, Hollis; Mr. and Mrs. G. W. Ratliff and children, Jean, J. M, and Carlos.

Mr. and Mrs. C. J. Ratliff and children, Dorothy and Ottis; Mr. and Mrs. Ocie Mims and children, Mary Alice, Bettie Jean and Roy Erskine; Mrs. Zula Davis and children, Elzie, and Allie; Mr. and Mrs. A. B. Culp and daughter, Gertie Mae; Misses Zannie, Ruth, Nell, and Vonzele Hayes; Messrs. Leon Hayes, Edmond Landers, Lacy Ratliff; Mr. and Mrs. Grady Davis and son, John Clifton.

Mr. and Mrs. Charlie Sansom and son, Charles Edward; Mrs. Daisy Crane; Mrs. Addie Smith and daughter, Euell; and Mr. and Mrs. Clayton Gilliand.

Late in the afternoon everybody left wishing Mrs. Roseberry many more happy birthdays.

Eugene Fry, farmer of Killeen, Tex., has made a coat from the skins of 35 rattlesnakes killed near his home.

MEETING

(Continued From Front Page)

products, which has been under [illegible] in the South for some time. A talking for several minutes along this line, Mr. Cardinal told of the st[illegible] being done by many young [illegible] tributors of the Purina Feeds, stated the Bronson Ruffin, who attended the first course held in Birmingham, was now adjudged Approved Feeding Advisor in this territory, which gives him authority to instruct and assist in the proper feeding of poultry and livestock.

These courses of study are offered every six months to the distributors who wish to take advantage of the opportunity to learn the proper methods of feeding and caring for livestock and poultry. When four such courses are completed the distributor is then given the title of Master Feeding Advisor.

Bronson was awarded a handsome leather portifolio, and the firm of J. Ruffin a framed charter. Bronson expects to complete the course offered by the Company, which will place him in position to farther aid in the proper feeding and caring of livestock and poultry.

GERTIE FIQUETTE ENTERTAINS Y. W. A. MONDAY NIGHT, OC[illegible]

The Y. W. A. met at the home of Gertie Fiquette, President, last Monday night. The program was on missionaries in China and Japan, which was conducted by the President.

A nice salad plate was served. Circle Six, with Mrs. Heflin in charge, to the following:

Mrs. J. R. Mullins, Counsellor, Oscar Davis, Misses Janie Beth Johnston, Mary Frances Duke, Willie Mae Kelly, Euna Powell, Nell Rockett, Ozzel and Ruth Gray, Elenora Jones, Ruth Bryan, Helen Moore and Gertie Fiquette

The Y.W.A. is planning to visit Thorsby Y.WA on Tuesday evening October 11th, at seven-thirty, the Thorsby Baptist Church and the president urges all members who can to see her prior to that date

Prof. W. C. DuBose, Principal of Verbena High School, was in Clanton last Friday.

Asthma Sufferers Welcome this News

Those afflicted with bronchial asthma will be glad to learn that a local pharmacy is offering, under a money-back guarantee, a doctor's prescription that has been used for more than 25 years, with a record of relief from bronchial asthma symptoms in thousands of cases.

LETTERS RECENTLY RECEIVED

The first from Lexington, Ky.—"To [illegible] was very ill with an attack of asthma. I purchased a bottle of your asthma mixture. I was somewhat relieved. After the purchase of the second bottle, which has now been years, I have had no further trouble. My [illegible] show sufferer had been afflicted for 20 years.

The second letter comes from [illegible] "After taking almost two bottles, I [illegible] had asthma for about eight years. I [illegible] friend who has a chronic case of asthma. I would like for you to get in touch with [illegible]. Records show sufferer had suffered [illegible] years and had possibly spent a [illegible] to buy 25 bottles of Dr Pugsley's [illegible]

It will place you under no obligation to call for complete detailed information concerning Dr. Pugsley's Prescription at

Upchurch Drug Co
Clanton, Alabama

IT COSTS NO MORE TO BUY A GENERAL ELECTRIC REFRIGERATOR

First Choice of Millions—Now Popularly Priced!

A Dozen Years of Constant Development of Consumer Benefits!

Triple-Thrift REFRIGERATORS

Now you can buy a genuine G-E—the refrigerator with an* UNSURPASSED 12-YEAR PERFORMANCE RECORD*—at prices no higher than those of other standard makes.

General Electric is the ONLY completely sealed refrigerating mechanism backed by a dozen years of field experience. Years and years of actual kitchen operation under all kinds of conditions in thousands of homes throughout the country have made it the truly *time tested* and *performance proved* refrigerating mechanism. And YOU PAY NO MORE to enjoy the security of G-E's unequalled record for performance, because 1938 models are NOW POPULARLY PRICED.

As far back as 1927 General Electric introduced the first completely sealed refrigerating machines. Yet thousands upon thousands of these first General Electrics are still giving satisfactory refrigeration to their owners . . . and 1938 G-Es have a potential life approximately *three times* that of their 1927 predecessors!

In recent years other manufacturers have recognized the superiority of the sealed type of mechanism and have adopted it. But the General Electric mechanism is far beyond the experimental stage. Its quality and lasting performance has been proved in over 2,000,000 homes.

Here is a straight-from-the-shoulder statement backed by the largest electrical manufacturer in the world—the General Electric Company:

- ***In your home no other refrigerator at any price can produce more cold . . . preserve more food . . . freeze more ice and give more convenience for the little current cost of a General Electric.***

Get a *Genuine* General Electric *Save* the Difference!

Naturally, more than a decade of field experience, factory development, and engineering research has led to many improvements—improvements so extensive that 1938 General Electric Refrigerators freeze ice more than three times as fast for almost *one third the operating cost* of their 1927 predecessors—and are priced approximately *$100 lower.*

And the purchaser of a 1938 Triple-Thrift refrigerator PAYS NO MORE for the Plus *benefits of G-E's dozen years of continued improvement.*

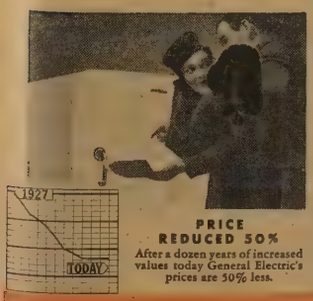

PRICE REDUCED 50%
After a dozen years of increased values today General Electric's prices are 50% less.

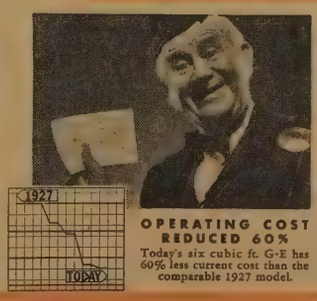

OPERATING COST REDUCED 60%
Today's six cubic ft. G-E has 60% less current cost than the comparable 1927 model.

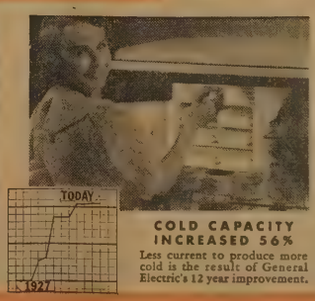

COLD CAPACITY INCREASED 56%
Less current to produce more cold is the result of General Electric's 12 year improvement.

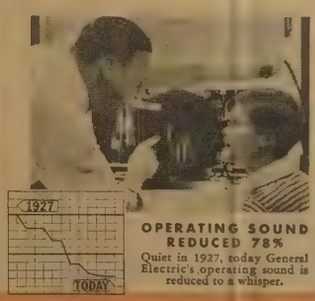

OPERATING SOUND REDUCED 78%
Quiet in 1927, today General Electric's operating sound is reduced to a whisper.

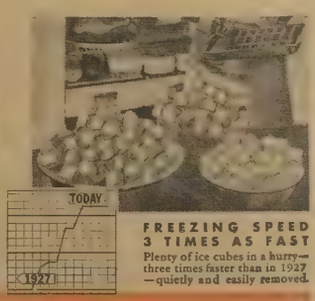

FREEZING SPEED 3 TIMES AS FAST
Plenty of ice cubes in a hurry—three times faster than in 1927—quietly and easily removed.

GENERAL ELECTRIC

GENERAL ELECTRIC APPLIANCES FOR BETTER LIVING

MULLINS AND SCOTT

CLANTON, ALABAMA

302—2008

★ VACUUM SEALED AND OIL COOLED ★ GENERAL ELECTRIC MONITOR MECHANISM

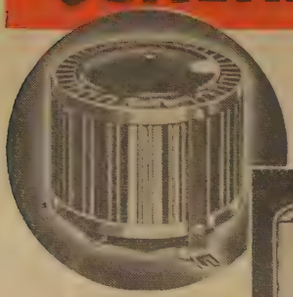

SEALED IN AN ARMOR OF STEEL, HUSHED IN A BLANKET OF OIL

Safely protected by a casing of sturdy steel from air, dirt and moisture, the precision built General Electric refrigerator mechanism is cooled in a permanent bath of oil and at all times receives the additional protection of *pressured* lubrication.

Since 1927 the now famous and widely imitated General Electric Monitor Mechanism has been sealed-in-steel with a permanent supply of oil. 1938 General Electrics have the added advantage of

FORCED-FEED LUBRICATION

Probably the most important advancement of recent years in household refrigeration is General Electric's Oil Cooling and Forced-Feed Lubrication. By this ingenious method the permanent supply of oil is *pressured* to every bearing surface—circulated under *pressure* at the rate of three quarts per minute—so that at all times the bearing surfaces are separated by a fine film of oil. This means a minimum of friction.

Of most importance to you is the dollars and cents savings Oil Cooling and Forced-Feed Lubrication effects. Not only do they contribute to General Electric's recognized high efficiency and low operating cost but they mean years and years of added life to the mechanism. They have been important factors in increasing the potential life of present models almost *three times* those of a dozen years ago.

Something you'll never see (yet extremely important) in your G-E Refrigerator are the metal glass leads shown above. Through these leads power is introduced into the G-E mechanism. They create a truly hermetic seal—a seal as air-tight and permanent as that of the canned foods you purchase at your market.

LIKE A RAISE IN PAY!

"A Penny Saved is a Penny Earned"

The purchase of a 1938 General Electric *Triple-Thrift* Refrigerator will be *like a raise in pay* the moment you start taking advantage of the multiple savings which it can effect for you. That's why budget minded people, people who *have* to watch their pennies, have purchased G-E refrigerators—for the money you pay for a General Electric is *invested*, not spent.

5 YEARS PROTECTION

Behind the ingenious design and skilled workmanship in a General Electric Refrigerator stands the now famous 5 Year Protection Plan—a plan originated by G-E to protect the purchaser for five full years against failure of the hermetically sealed mechanism. And this protection is backed by the reputation and vast resources of the world famous General Electric Co. G-E *knows from experience* that its sealed mechanism can "take it."

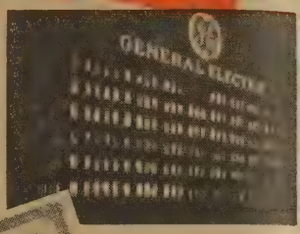

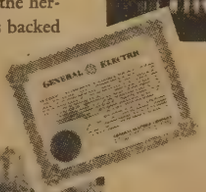

The General Electric Company has been manufacturing electrical products for the past sixty years. The splendid reputation it enjoys is based upon *quality* products.

The same engineers who more than a dozen years ago were designing the refrigerating mechanism which revolutionized the industry are even today seeking new ways to still further improve the General Electric monitor mechanism. Over 40% of all General Electric employees have been with the Company for over ten years.

HERE ARE A FEW OF GENERAL ELECTRIC'S MULTIPLE SAVINGS

LEFTOVERS

QUANTITY PURCHASES

SPECIAL PRICES

LONG LIFE

LEFTOVERS: An average of 10% of the food budget can be saved by avoiding food spoilage.

ICE: Plenty of ice cubes—quickly—at an average cost which is less than the price of ice.

QUANTITY PURCHASES: An average savings of 23% can be made by buying in quantity and storing in a General Electric.

TIME: Fewer trips to the market, fewer steps in the kitchen, no waiting for ice delivery.

SPECIAL PRICES: 20% can be saved by taking advantage of bargain prices and storing the food for future use.

CONVENIENCE: No hanging up of the ice card, no ice tickets to buy, no drain pipes to clean.

LONG LIFE: No other sealed refrigerating mechanism has a record for long life equal to that of General Electric.

OPERATING COST: No other refrigerator can produce more cold, preserve more food, or make more ice under actual kitchen conditions for the low operating cost of a General Electric.

ICE

TIME

CONVENIENCE

YEARS AND YEARS SUPPLY OF ICE *in a* SINGLE DELIVERY

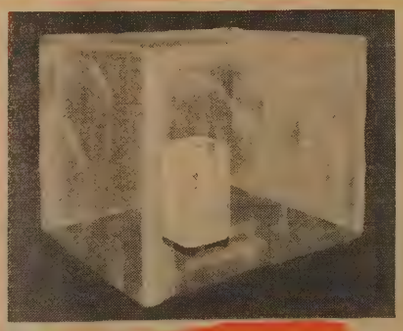

480 ICE CUBES EVERY DAY

The moment your 1938 General Electric Refrigerator is installed in your kitchen you can throw away your ice card forever! Years and years supply of ice is made to you in that single delivery.

Not only does it assure you of years of adequate, dependable, and *economical* refrigeration; not only does it assure you of crisp salads and frozen desserts; not only does it assure you of plenty of ice in the shape of convenient *cubes*, instead of odd-sized chips or hunks; but it gives you all of this at a cost far below that of old fashioned and undependable refrigeration.

48 POUNDS IN 24 HOURS!

Of course, you'd probably never need 480 ice cubes in a single day, but if you ever did, any 1938 *Triple-Thrift* refrigerator over 5 cu. ft. capacity would be ready, willing and able to supply them to you. It indicates the *vast reserve capacity* of a General Electric Refrigerator—*reserve power* to give ample refrigeration and plenty of ice even in the most torrid heat of midsummer's most scorching weather.

2 CUBES PER SECOND *from the New* G-E QUICK TRAY!

REVOLUTIONARY IN DESIGN

The new General Electric *Quick Tray—quick* in freezing, *quick* in tray release, *quick* in cube removal—banishes the inconvenience and waste of the old fashioned tap water method of ice cube extraction. The entirely new and entirely different *linked* cube dividers and the Triple Purpose Lever enable you to release two cubes at a time—and a trayful of twenty can be emptied in less than ten seconds! The Triple Purpose Lever also fulfills the function of easy tray release—and even has a bottle cap remover . . . out of the way, yet handy when you're most likely to need it.

Time, Trouble, and Temper Saving Tray Release.

*Ice cube removal from the G-E Quick Tray is simple, easy, convenient—and there's no fuss, no muss, no *waste.*

**Tests indicate that 20% of the ice which has been frozen in ordinary metal trays is melted when cubes are released by the usual method of splashing trays under tap water.*

DRAWER ACTION SLIDING SHELVES

EVEN THE TOP SHELF SLIDES

You'll find a whole cabinet full of convenience features the moment you open the door of your 1938 General Electric Refrigerator. One convenience that you'll surely appreciate is the sliding action of the shelves. Shelves glide in and out with an easy drawer action making foods even at the rear of the shelf readily accessible.

And an important feature is that on G-Es even the *top* shelf slides—and that's the shelf that usually has the large and tippy bottles in the front . . . bottles which block access to foods stored at the rear unless you have a *top* sliding shelf.

Not only do most G-Es have sliding shelves, but shelves are adjustable in height. This gives you flexible food space which can be varied to meet practically any storage need.

Even bulky foods such as turkeys, roasts, watermelons and foods in large containers are easily accommodated in a 1938 *Triple Thrift* refrigerator.

Yes! 1938 TRIPLE-THRIFT REFRIGERATORS HAVE EVEN MORE FEATURES THAN EVER!

ONE BUTTON CONTROL

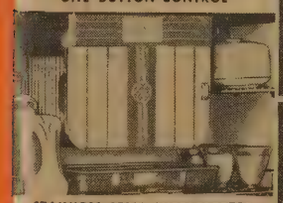

STAINLESS STEEL SUPERFREEZER

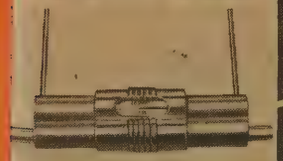

THRIFTOMETER

VEGETABLE DRAWER

BE THRIFTIER WITH G-E *Multiple* SAVINGS

TIP TOP SHELF

TOP SLIDING SHELF

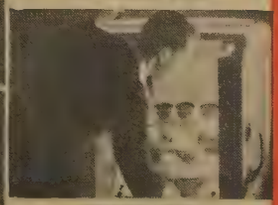

INTERIOR LIGHT

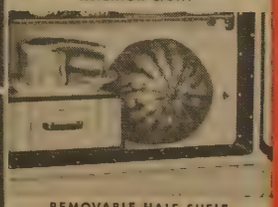

REMOVABLE HALF SHELF

LARGE DESSERT TRAY | UNREFRIGERATED STORAGE BIN | BOTTLE WIDTH CHILLER | FINGER TIP LATCH | ADJUSTABLE SHELF HEIGHT | REMOVABLE FREEZING SHELF

14 BEAUTIFUL MODELS

Sized and Priced for Your Convenience

DESIGNED FOR BETTER LIVING

AT LAST—AN ELECTRIC SINK!

WASHING DISHES

SAVING GARBAGE

The G-E Electric Sink banishes the two most disagreeable tasks of all housework—washing dishes and handling garbage. Now, simply by turning a switch on the General Electric dishwasher all the dishes used by the average small family in one day can be washed in less than ten minutes. And they will be washed hygienically clean—*cleaner than it is possible to do by hand!*

Every scrap of food waste—scraps, parings, yes, even bones, are instantly disposed of right at the sink. Down the drain into the Disposall they go, where they are quickly reduced to a thin pulp and flushed away like water. No odors, because the Disposall cleans itself—no clogging, because of the scouring action of the pulp the drain lines keep clean.

THE G-E DISHWASHER
With the G-E Dishwasher you can throw away your dishpan. Dishes, glasses, silverware—even pots and pans—can be washed all at one time faster, easier, and much better.

THE G-E DISPOSALL
With the G-E Disposall you can throw away your garbage can. So simple a child can operate it. Users say that it costs less than a dime a month to operate.

ONLY THE NEW GENERAL ELECTRIC RANGE HAS ALL THESE THRIFTY FEATURES

You will want for *your* kitchen a range that is *completely* modern. Here it is—the new 1938 G-E. It is the only range—*at any price*—that has all these new Three Thrifty Features: 1. TEL-A-COOK LIGHTS. 2. FIVE SPEED CALROD COOKING UNIT. 3. TRIPL-OVEN. These three features alone make General Electric a great buy, but there are many more features that permit you to cook foods better with less time, less effort, less cost.

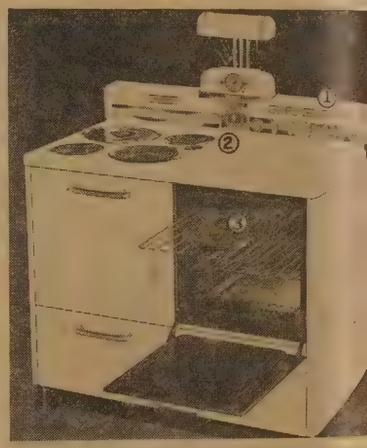

General Electric—Today's COMPLETELY Modern Range—Has All These Features

Tel-a-Cook Lights ✓ Select-a-Speed Calrod Cooking Unit ✓ Tripl-Oven ✓ Porcelain Unitop ✓ No-Stain Vent and Oven Moisture Control ✓ Adjustable Non-Tip Sliding Shelves ✓ Automatic Interior Oven Light ✓ Automatic Oven Timer ✓ Built-In Minute Minder Chime ✓ Generous Sized Thrift Cooker ✓ Electrically Welded Steel Bodies ✓ Large Storage and Warming Compartments ✓ General Electric Hi-Speed Calrod Units for both surface and oven cookery.

All features are found in some General Electric models and some in all General Electric models.

1. TEL-A-COOK LIGHTS. Inform you instantly when and where the current is on, and indicate the degree of heat being applied. Save electric current by eliminating needless waste. A new exclusive G-E feature for extra thrift.

2. SELECT-A-SPEED CALROD UNIT. Five cooking heats from one unit, with one switch! Hi-Speed, Half-Speed, Quarter-Speed and Thrift-Speed; for keeping foods warm, a new Low-Speed.

3. TRIPL-OVEN. Three ovens in 1—Speed Oven for single shelf cooking . . . 400° in 5 minutes. 2—Large Master Oven. 3—Generous Super-Broiler.

GENERAL ELECTRIC WATER HEATER

Once you install a G-E Water Heater you can forget it—and enjoy an abundant supply of hot water at all times quickly and economically. The Calrod Heating unit is immersed directly in the water for efficient, low cost operation, the Thermosnap temperature control maintains a constant temperature, and the heavy insulation keeps the water hot.

Choice of three styles, rectangular, round, or table-top, with heavy galvanized or monel tanks—and fourteen different sizes from five to one hundred and forty gallons.

Everything a Modern Kitchen Should be

GENERAL ELECTRIC UNIT KITCHEN

G-E kitchens are complete in every detail—everything from major electrical appliances even to the nuts and bolts! In shape, color and size each section matches every other section to give an over-all effect of harmonious unity. Complete G-E Unit Kitchens include Electric Refrigerator, Electric Range, Electric Sink (which includes both Electric Dishwasher and Electric Disposall) in addition to all steel cabinets with adjustable shelves and interior illumination, wall panels, lumiline sub-cabinet lights and chrome trim.

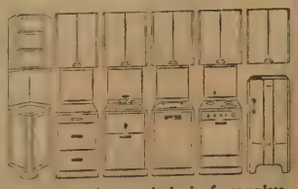

These six sections are the basis of a complete General Electric Unit Kitchen. They are interchangeable, and can be adapted quickly and inexpensively to any kitchen regardless of size or shape. It is only necessary to attach each section to the wall in the position desired. Additional sections such as an all-steel broom closet, utensil cabinet, three- or four-drawer base sections are also available.

A TRULY MODERN HOME LAUNDRY

Now you can have a truly modern home laundry! General Electric has developed an amazingly efficient line of Washers and Ironers, beautifully styled and conveniently priced, to fit every pocketbook.

General Electric Washers operate so quietly that washday nerve strain becomes a thing of the past. The General Electric Activator washes clothes whiter, cleaner and without tangling.

The One-Control Wringer, used exclusively on General Electric Washers, is a feature that you will enjoy. One control starts the rolls, reverses them, tilts the drainboard in the proper direction, and releases all pressure.

Your ironing can be done in less than half the usual time (and economically, too) with G-E Ironers. And think of the effort saved! Simply sit in front of the Ironer, smooth out the fabric to be ironed, and the rest is done automatically.

WAR ON MOTHS AND DIRT WITH G-E CLEANERS
A new moth-proofing power sprayer has been added to the cleaning attachments of the General Electric Cleaner. Now housewives throughout the country can clean their rugs better, easier, and faster and protect them from moth damage.

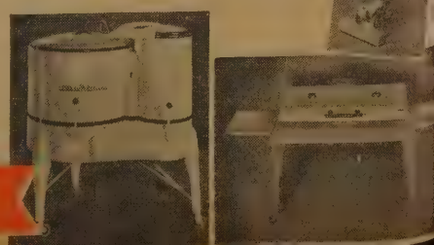

GENERAL ELECTRIC

WHEN I want the BEST... I say Polly BRAND OVERALLS

-ON POCKET

ZIPPER FRONT REGULAR FRONT

REGULAR FRONT $1.00 | ZIPPER FRONT $1.39

MAN TO MAN...

POLLY OVERALLS can take it! Test them anyway you want. Engineers and Firemen on America's crack trains swear by them...Men in the great industrial plants and on the farms of the South all ask for Polly, year in and year out...They repeat, and there's a reason.

Made to a Standard...The Best

19 THE LEADER'S 19

NINETEENTH ANNIVERSARY SALE STARTS FRIDAY, OCTOBER 7th

Look at these Unusual Features!

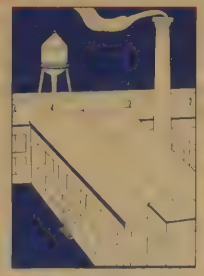

FABRIC FIRST

Polly garments are made from a special deep squadron blue denim . . . made for us to our specifications, in either mill shrunk or Sanforized denim.

SPECIAL FEATURES

Rust proof stay-on-buttons, room well placed pockets, comfortable shoulder straps and other features all say ask for Polly when you want quality.

ROOMY

This overall tailored full cut with roomy legs providing free hip comfort. You get your money's worth when you buy Polly.

DIXIE MADE

Manufactured in the South by Southerners.

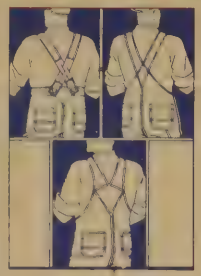

MANY MODELS

Made in high back, vest back and low back. Zipper front, and special snap on pocket and regular pockets.

18 Wear Test Features on Polly Overalls

- Double Service Deep Squadron Blue Denim.
- Seams guaranteed not to rip.
- Pockets self-faced.
- Guarded rule pocket.
- Lower half of hip pockets are double.
- Indestructible swinging pockets.
- Hammer straps.
- Reinforced bibs on sides and top.
- Reinforced back Pockets at top.
- Rustproof "stay-on" buttons.
- Inside jacket pockets.
- Two big roomy bib pockets.
- Two-seam legs, triple stitched.
- Big roomy legs.
- 22" bottoms.
- Two lower Coat pockets lined.
- Adjustable loops and slides.
- Big all over.

JUST LIKE DAD'S

We stock a full line of Boys' Overalls made with the same fine quality Denim and Polly workmanship.

Anniversary Sale Price 89c

Mens' SUITS

First showing of FALL SUITS for the smarter dressed men! We have the most complete stock of Suits in Clanton

$4.99 to $16.99

THE LEADER'S 19th ANNIVERSARY SALE

STOP, SHOP, AND SAVE AT THE LEADER!!

LADIES' COATS

Up-to-date Fashions in Ladies' Coats. The most outstanding values ever shown in Clanton

$4.99 to $14.99

SPORT AND FUR TRIMMED

BEGINS FRIDAY MORNING, - OCT. 7 - 8 O'CLOCK

Dress Up In These—Men's
DRESS SHIRTS
Regular 79c
49c

Men's Ribbed Winter
UNIONSUITS
69c Values—36 to 48, at
49c

OUR BIRTHDAY GIFT TO YOU

Another year has rolled around and we come to our Nineteenth Birthday. Words cannot express our appreciation to you for your past nineteen years of faithful patronage. Our way of expressing our heartfelt thanks is to offer you, on our birthday, bargains that will mean money saved for you.. Listed on this page are only a few of these bargains. Come and help us celebrate our NINETEENTH ANNIVERSARY IN CLANTON

Heavy Grade 36-in.
LL SHEETING
You'll Be Amazed at This Value!!
9c

Ladies' New Fall Fashioned
HATS
At Only
99c to $1.99

Men's
FELT HATS
Young Men's or Conservative styles
Values up to $3.95
$1.99

MEN'S PANTS
In All Wanted Colors
99c to $1.99

OUTING VALUES

THE LEADER LEADS CLANTON THE HIGHEST QUALITY AND THE LOWEST PRICES IN YEARS!

28-in. only **7½c** 36-in. **12½c**

Women's Beautiful Satin
SLIPS and GOWNS
Regular $1.98 Values
99c

LADIES' PURSES
Newest Styles and Colors
99c

BOYS' SUITS
11 Long Pants Suits—Double Breasted styles, in greys, blues and browns
$3.99 to $8.99

Men's and Boys All Wool
LUMBER JACKETS
$1.99 to $2.99

One Closeout Lot Of
LADIES' SILK
DRESSES
Values Up To $3.98
99c
NO RETURNS OR REFUNDS

Ladies'
WASH DRESES
Short and Long Sleeves
99c

CHILDRENS COATS
All Wool and Newest Styles
$2.99 to $4.99

MEN'S DRESS SOX
Fancy Rayon Plaited
15c values
9c

Men's
WORK SHIRTS
Heaviest Coverts Cloth—69c Value
49c

BABY
DIAPERS
One Dozen to Package
$1.25 Values
99c

CHILDREN'S SOX
Sizes from 5 to 10½
All Wanted Colors
9c

WORK SHOES
Star Brand— Solid Leather
$2.48 Values—Special
$1.99

SHOES
Children's All Leather
Specially Priced
99c to $1.99

REMNANT BUNDLES

2 Pounds Of Sensational 39c values for Only
19c

Heavy Doubled
CANNON TOWELS
With All Color Borders
29c values
19c

WARM BLANKETS
Never Before at This Price
59c to $1.99

BOYS! Be Here at 4 Oclock P.M. Friday to Win the Bicycle

WE ARE PREPARED to TAKE CARE OF ALL MAIL ORDERS

Men's Dress Shoes
For Styles as Well as Service, We Maintain a Complete Stock of All Leather Shoes

$1.99 to $4.99

Many More Bargains Like The Ones Listed Here. Come Early And Help Us Celebrate Our 19th Anniversary By Taking Advantage of These Savings

PRINTS
Fast Color—New Patterns
9c

Riverside
COTTON PLAIDS
Special For This Sale Only
11½c

MATTRESS TICKING
9c

Bluebell
CHEVIOTS
A Real Birthday Gift
36-inch width
9c

Children's E-Z
UNIONS
Boys And Girls
49c-69c

1 Lot Assorted Color 15c
BROADCLOTH
9c

Ladies' Dress Shoes
Smart Shoes for the Smart Women

$1.99 to $3.99
Suede, Kid and Calf
Spotlight, Style-Stride and Heel Latch

Visit Our Store During This Sale And Receive One Of Our Free Souvenirs

CIRCUIT CLERK

Selected For Community Service Award

CHILTON COUNTY NEWS

One Of Alabama's Best Weeklies

Community Interest In Its Editorial Policy Is The Cornerstone Of This Newspaper.

VOL. XVII | CLANTON, ALABAMA, THURSDAY OCTOBER 13, 1938 | 8 PAGES | NUMBER 1

County Gets $83,700 For Roads

RED CROSS ROLL CALL TO START IN COUNTY SOON

Chilton's Quota Set At 450; Drive To Open On November 11th

It is time for the citizens of this County to start preparing for the Annual Red Cross Roll Call, which will get underway November 11th.

Dr. C. O. Lawrance, County Chairman of the Red Cross, and J. Mell Martin, who is again serving as chairman of the Roll Call, have announced that J. Stanley Lewis, Field Representative for the Red Cross, will be in this City Friday and Saturday, to assist in making preparations for this year's Roll Call.

"We should go well over our quota, which is set this year at 450," stated Mr. Martin, when commenting on the coming drive. "Let us look back to the year 1932, when the tornado disaster descended upon our county. At this time the Red Cross came to our aid when it was needed most. And in December, 1936, when another tornado struck the western part of Chilton, they were by our side, rendering aid that should never be forgotten by Chiltonians," Mr. Martin Continued.

There are seventy-eight Red Cross Chapters in the State of Alabama, and Chilton County ranks twenty-eighth down the line, according to a chart in the office of Mr. Martin. The average membership for the State is two percent of the population, and Chilton has not quite reached the average.

It will take a long time for this County to repay the debt it owes to the National Red Cross, and this year's drive will be the most extensive ever made in this County. Mr. Martin stated that it is his wish that this County go far over the 500 mark, and at least place Chilton County above the average two percent of population.

"This is a personal obligation of the citizens of this county," Mr. Martin continued, while discussing the coming drive. "If one or two members of the firm by which you are employed, joins the Red Cross, this does not excuse you. Every person should become a member, even if a small sacrifice has to be made," he concluded.

The drive, opening on Armistice Day, will continue until Thanksgiving, and the selection of workers is underway by those in charge of the drive. A meeting will be held at one of the hotels in the City next Friday, at which time Mr. Lewis will aid in the organization of the drive. Those interested in this work are asked to contact Mr. Martin either today or tomorrow.

Clanton Wins Third Game Last Friday

The C. C. H. S. Tigers came through their third game of the season victorious, when they defeated the Maplesville eleven by a score of 13-6 on the latter's field last Friday.

The Maplesville team was considered one of the strongest the Tigers were scheduled to meet this season. Armstrong and Melton made touchdowns in this game, with Melton scoring the extra point.

The boys will meet the B team of Sidney Lanier High of Montgomery, at the local park next Friday afternoon and this game promises to be packed with action from beginning to end.

Messrs. Curtis Billingsley and Rufus Cann attended the Texaco meeting held in Montgomery Wednesday of this week.

The News Has A Birthday

In the folio heading of the News this week the Volume Number reads: "Volume XVII, Number 1," which means the News has a birthday.

Another year has rolled around and as we enter our seventeenth year we extend to you all, our readers, our heartfelt thanks and appreciation for the splendid support and cooperation in the past that has made it possible for the Chilton County News to grow to be one of the State's leading weeklies.

There'll be no big celebration at the News Office, but as we begin our seventeenth year, under the present new management, we pledge our every effort to boosting and building Clanton and Chilton County, to the end that we shall all prosper and be happy.

Young Democrats To Meet Here Tonight

A special called meeting of the League of Young Democrats of Chilton County is set for tonight at seven-thirty o'clock. The meeting will be held at the Courthouse in Clanton and all members, former members and others interested, are urged to attend. New officers will be elected at this meeting.

HALLOWE'EN PARTY TO BE GIVEN AT METHODIST CHURCH

The News has been requested to announce that there will be a Hallowe'en party in the basement of the Methodist Church on Friday night, October 28th.

Fun for everybody is promised by those sponsoring the affair and refreshments of all kinds will be offered for sale. The admission price has been set at five and ten cents.

MISS FOSS AND MRS. STANLEY TO BE PRESENTED IN RECITAL

The Music Appreciation Club of Clanton will present Miss Kathryn Foss and Mrs. Henry Stanley in song recital at the City Auditorium Friday night, October 21, at 8:00 o'clock.

Everyone has a cordial invitation to be present.

APPLICATIONS BEING TAKEN FOR FARM AID

Marvin Durbin Urges Chilton Farmers Wishing Federal Aid To Apply Now

Farm families who desire federal aid to finance crop-making operations next year are urged to make arrangements early, said Marvin Durbin, Rehabilitation Supervisor, in charge of the Farm Security Administration office in this County.

Ample funds have been provided for next year's loan requirements of families who farmed with FSA assistance this year, and additional funds are now available to allow more families to be aided.

"Advice from our regional office in Montgomery, states that new families may be helped this year if applications are submitted in time to be handled. New applicants are urged to make arrangements before the rush season. Applications will be available at the local office in the Johnson Building. This office will be open each day in the week except Sunday to receive new applications.

"Loans may be secured to finance purchase of necessary fram supplies, livestock, seed, fertilizers, feed, tools, household equipment, and in case of new families for temporary food or

(Continued to Back Page)

Democratic Meetings Continue Over County

Continuing their drive under the able leadership of Joe Mullins, two of the biggest rallys to date were held the past week at Isabella and Thorsby.

At Isabella on last Thursday night the largest meeting until that time was held, and with plenty of pep and enthusiasm. A large number of voters were present, expressing their hearty support of the Democratic ticket as a whole.

Monday night the Democratic Candidates were met by a large crowd at the Thorsby Public School. Great interest was displayed by everyone, and each candidate was heartily applauded. Following talks made by the candidates, Judge Smith made an impressive talk, pointing out the fact that the Democrats are not criticizing anyone, but are running strong on their merits, and he predicted a Democratic landslide for the entire ticket.

Following is a list of meetings for the future, to which everyone is cordially invited.

Enterprise—October 14th.
Union Grove—October 17th.
Providence, Beat 13—October 19th.
Collins Chapel—October 21st.
Maplesville—October 24th.
Cooper—October 26th.
Macedonia—October 28th.
Jemison—October 31st.
Stanton—November 2nd.
Clanton—November 4th.

Mr. and Mrs. Robert Windham and family, of Amorilla, Tex., are the guests of Mrs. M. L. White and other friends. Mrs. Windham is the former Gladys Nix of Clanton.

SOME CONFUSED ON COTTON TAX AT MEETING SAT

County Agent's Office Submits Two Telegrams From Auburn Regarding Tax

Two telegrams were received at the office of County Agent J. W. Fant last Monday, which greatly aided in clearing up some confusion resulting from a meeting held last Saturday afternoon at the Courthouse by a group of farmers of this County. The meeting was held for the purpose of discussing the present cotton program set-up.

The confusion centered around the question of penalties which will be placed against cotton produced in excess of the government allotment. Following is a release from the County Agent's office in regard to the matter:

"I am quoting below telegrams received from Mr. A. W. Jones, Administrative officer in charge of the Soil Conservation Program, Auburn, Alabama, and Mr. Thomas Martin, Chairman, State Agricultural Conservation Committee:

"J. W. FANT, County Agent."
No. 9 CK 78 DL Govt Auburn Ala. 1029 A.M. Oct. 10, 1938
J. W. Fant
County Agent
Clanton, Alabama

A penalty of five cents per pound on the normal cotton yield per acre for acreage planted to cotton in excess of the cotton acreage allotment will be charged against any payment due a farm under regulations governing the operation of the nineteen thirty eight

(Continued to back page)

Night Classes To Begin At High School

B. E. Evans, coordinator for Trades and Industrial Education at the local High School, has announced the beginning of night classes at the school October 17th.

Chilton County night schools are operated for the benefit of those persons in the community over sixteen years of age, who wish to continue their education, although no longer able to attend regular day school. The basis on which a course is added or withdrawn from the list of those offered is the requests received from persons desiring night school courses. Persons desiring any course scheduled or any other not offered may make arrangements for such course by seeing Mr. Evans.

The following courses will begin October 17th: Show Card Writing, Lumber Calculations, Textiles and Fire Prevention. Other courses will begin at a later date.

NOTICE

There will be preaching at the Church of Christ at Lomax, at 11:00 A.M. and 2:30 P.M., October 16th., by Elders Paul Cole and Ernis Richburg of East Tallassee.

Everybody is invited to come and hear them. Lunch will be spread in the churchyard at noon.—J. T. Daniel.

Selected For Post With Alabama WPA

BILLY SMITH

Billy Smith, former publisher of the Chilton County News, has been appointed as Director of Information of the Works Progress Administration of Alabama, according to an announcement made this week by Col. W. G. Henderson, State Administrator. Billy, as he is known to Clanton and Chilton County, succeeds George L. Davis, who has been appointed as executive assistant to the director of the National Emergency Council. Billy assumes his duties on Monday, October 17th.

Services Held For Carl M. Culpepper

Funeral services for Carl M. Culpepper, 30, of 226 Border Street, Fairview, who was injured in an automobile accident Saturday night on U. S. Highway 31, four miles south of Calera, were held at 11:00 A.M. Monday at the residence, the Rev. Earl V. Eddington officiating. Burial was in Liberty Hill Cemetery, near Clanton with Spigener in charge.

Surviving are his wife, Mrs. Ora Bell Culpepper; a daughter, Mrs. Gladys MacAllen; one son, Frank Edwin Culpepper, Birmingham; a brother, Herman Leslie Culpepper, Selma; three sisters, Mrs. Pearl Daniel, Lomax, Ala., Mrs. Claudie Weldon and Mrs. Eula Mae Heath, both of Birmingham; and a grand-daughter, Miss Gail Joyce MacAllen, Birmingham.

Members of the transportatoin department of the Birmingham Electric Company, where he was employed, were honorary pallbearers.

MEETINGS FOR FARMERS TO BE HELD AT CONCORD

Thursday night, October 20, 1938, at 7:00 o'clock, at the Concord School, will be the first meeting of the Farmers Evening School.

At these meetings each Thursday night we will discuss the different farm subjects that the group wishes. In addition we will have special numbers for entertainment. Everyone is invited to attend.

J. H. Jackson,
Agriculture Teacher, Clanton.

CONGRESSMAN JARMAN SLATED TO HEAD GOVERNMENT PRINTING

Is Likely Choice To Head Important Government Dept.

Russell Kent, Manager of the Birmingham- News-Age-Herald Washington Bureau, says:

"Without considering possible November election casualties, sufficient changes in the personnel of House and Senate already are in sight to assure advancement of several members of the Alabama delegation when the Seventy-Sixth Congress meets January 3rd.

"With one exception is the practical certainty that Representative Pete Jarman, of the Sixth District, will be named chairman of the committee on printing, succeeding Representative J. Walter Lambeth, of North Carolina, who declined to offer himself for renomination this year and is retiring from Congress. Representative Jarman, who was elected for his first term in Congress just two years ago, established something of a record when at the outset of the Seventy-Fifth Congress he was named chairman of the committee on memorials. It is unusual

PETE JARMAN

for a first-term member to be named chairman of any committee. The work of Congressman Jarman during the 3 sessions of the present Congress has so favorably impressed his colleagues

(Continued to Back Page)

Commissioners Secure Large Sum For Use On Local Roads

Entire Amount Of Government Funds Will Be Used On County-Owned Roads; County Commissioners Are Congratulated

Through the untiring efforts of Probate Judge Smith and the County Commissioners the roads of Chilton County are coming in for another big share of funds supplied by the Federal Government, and which funds are to be used exclusively on County-wide road building, materials and improvements, according to an announcement made Tuesday by Probate Judge J. Lee Smith and members of the Commissioners Court.

Judge Smith received communications from Senator Lister Hill and Congressman Pete Jarman to the effect that the project had been approved, and that an allotment of $83,700.00 is to be forthcoming to this County for this new work.

This is quite a large sum and will mean a great deal to Chilton County, not only in the matter of improving the county-owned roads, but in boosting the payrolls of the County and furnishing employment for many farmers whose gross income for the past year has been less than $312.00, and others. Farmers whose gross incomes are less than $312 are urged by Judge Smith and the Commissioners to register with the Department of Public Welfare, so that they will be eligible if needed for employment on this project.

For some time the County Commissioners Court has been working on the project, and with the assistance of Senator Hill and Congressman Jarman, and Mr. Hall, it was put through.

The County administration has been receiving the hearty congratulations of many since the annoucement was made. Judge Smith advised the News that in the projects to be supported by this $83,700, the bulk of the money will be spent for labor and material, and that the County road machinery and other equipment will be used directly under the supervision of the County, while the labor will be certified to the Works Progress Administration by the Department of Public Welfare.

The work is now in progress and about 350 persons are to be employed at the beginning, but it is hoped that before all projects are completed that from 50 0to 750 will be used.

The following telegram was received by Judge Smith from Congressman Jarman:

"Judge J. Lee Smith, Chairman,
"Commissioners Court, Clanton, Ala.
"Am delighted over Presidential approval your County-wide road improvement program for $83,700. This should very materially improve the excellent road system Chilton already has. Kind regards to you and each member of the Board.

"PETE JAJRMAN, M. C."

The following letter came from the

(Continued to Back Page)

Mrs. W. A. Reynolds is expected to return to her home in Clanton this week after a confinement in the St. Margaret's Hospital in Montgomery for treatment following an auto accident in which she and Mr. Reynolds sustained severe injuries. Both Mr. and Mrs. Reynolds are doing nicely.

CARTER MITCHELL NOW AT BILLINGSLEY SERVICE STORE

Carter Mitchell, young bicycle repair man of this city, who has operated his shop back of the Southern Seed & Plant Co., for some time, is now in the rear of the Billingsley Service Store. Mr. Mitchell stated that he will be in better position to repair all bicycles in his new location.

Congratulations

The people of Chilton County are due heartiest congratulations to those men who compose the Commissioners Court of this County for their successful handling of the project which will enable this County to secure a large sum of money for use on our County roads.

The announcement this week that $83,700.00 is coming into this County to be used on the roads, is good news and to Judge J. Lee Smith, Commissioners Howard Oden, Monroe Parrish, R. L. Ousley and J.P. Bean, the News extends congratulations and appreciation for their efforts toward building Chilton County. May you continue your good work throughout the coming years.

THE LEADER'S ANNIVERSARY SALE MEETING WITH SUCCESS

The Leader Store, which last week announced the opening of their Annual Anniversary sale, stated this week that they were well pleased with the response the people are giving to their nineteenth anniversary Sale.

The Leader has stocked a full supply of first class new Fall Merchandise and the prices on these goods have been marked down in order to give the people of this territory real values on their nineteenth anniversary.

UNITY WMU TO HOLD MEETING OCTOBER 20TH

Interesting Program Being Arranged For Third Quarterly Meet

The Unity Association will hold its third quarterly meeting of the Baptist W. M. U. for 1938, at Bethesda Baptist Church, located at Independence in Autauga County on Thursday, October 20th, beginning at ten o'clock. The following program will be presented:

Song—"The Kingdom Is Coming."
Prayer—Appointment of committees.
Devotional—"The Secret Of Paul's Success," by Rev. Oscar Davis, of Clanton.
"My One Task For 1938"—by Associational officers. Prayer.
Song—"I Gave My Life For This Offering."
Announcements—
Song—"Work For The Night Is Coming."
Address—"The Night Cometh On; I must work"— by Rev. Joseph Avery, of Prattville.
Dismissal for lunch.
Devotional—"The Great Commission."
Prayer—
Enlistment Story—by Mrs. Oscar Davis.
Stewardship Night and presenting the mission book "For This Cause, by Mrs. S. J. Ezell.
Jubilee Goals—by Miss Eva Berry of Montgomery.
Report of summer activities.
Report of Committees.
Election of officers.
Reading of minutes.
Closing prayer.

POPWELL RADIO CO. MAKES CHANGES IN AUTO SERVICE

Delphin Popwell, of the Popwell Radio & Refrigeration Service announced this week a change in the auto radio service.

In the future auto radio service will be at the Klinner Service Station near the intersection of the Birmingham, Montgomery and Selma Highways. Here they will have adequate room to service all car radios.

Their home radio and refrigeration service will be continued at their location just back of the A&P Grocery Store, Mr. Popwell stated.

This popular establishment specializes in services to all makes of cars and home radios, also the servicing of all makes of refrigerators. Dolphin Popwell has charge of the refrigeration department.

SAM P. COLLINS WINS BICYCLE AWARDED AT THE LEADER FRI.

The Boy's bicycle, awarded by The Leader Store last Friday was awarded to Mr. Sam P. Collins, of the Collins Chapel Community. Mr. Collins immediately sold the bicycle to Joe Robinson.

This gift was awarded by The Leader through the purchase of Ked Shoes which are handled by this store.

Mrs. H. E. Tarpley has returned to her home in Tuscaloosa after spending several days here with her sister, Mrs. Claude Reynolds.

THE CHILTON COUNTY NEWS

Democracy, For The Right, Always

Published every Thursday at Clanton, Alabama, in the interest of Clanton and the entire Chilton County

Entered in the postoffice of Clanton, Alabama, as second class matter under the Act of Congress of March, 1897.

MEMBER OF ALABAMA PRESS ASSOCIATION

Awarded at Montgomery, Ala., Alabama Press Association Trophy for Weekly Newspaper Rendering Greatest Community Service in Alabama. Named One of The Coaches of the "All Alabama Eleven."

MARK L. TUCKER ..... Publisher
BONNIE HAND ..... Editor
R. M. TUCKER ..... Business Manager

Advertising Rates on Request

SUBSCRIPTION RATES

One Year $1.50
Six Months ..... .75

Buy Wisely

"Buy the things you want and can afford to have." That is the thought expressed in a fine editorial printed recently in the Mansfield, Ohio, News-Journal.

"There's too much inactive money," the editorial says. "There has been postponement of buying clothing, furniture, floor covering, draperies, electrical conveniences of various kinds—as well as numberless other large and small items.

"Construction of new homes, or remodeling of old homes, has been put off . . .

"Out-dated automobiles have been continued in use by motorists who can well afford a new car.

"All of these things have contributed to the general slow-down of industry and business—thus encouraging the reign of fear that has engulfed so much of the nation.

"Money is of no earthly good—except for use!

"'Earn, spend, save,' is a formula under which individual and national progress is assured."

The man who spends less than his means would normally dictate, is as much of a burden on the country as the man who continually spends more than he can afford. This country possesses an almost limitless market for commodities of all kinds. We need more homes, more cars, more roads, more farm an factory machinery, more clothing, more labor-saving devices in home and industry. It is purchases of things such as these that make new jobs, new purchasing power, higher national income, and greater opportunity for both capital and labor.

Spend wisely and frugally. Keep your budget balanced. Don't get yourself in the hole. But always remember that sound spending is vital to the maintenance of our standard of living, to the advancement of recovery, and to the ultimate attainment of prosperity.

———o-o-o———

Another Landmark Passes

One by one, the landmarks of Alabama are being devoured in flames. The latest to go was the Old Methodist Church at Belleville, which burned to the ground last Monday morning. This church was built in 1870 when 'Grandpa' Joe Sampey gave four acres of land and paid for the building. The church was built by hand, there being no circular saws there then; as a precaution against fire,even then, 'Grandpa' Sampey refused to allow the old candlesticks to be replaced by kerosene lamps when the latter became of use.

But the kerosene lamp replaced the candle and electricity replaced the old oil lamp, and last Monday night the church was destroyed by fire. It took only 30 minutes for fire to destroy what it took three men months to make, back in 1870. And, if one of those newfangled blow torches had never been used to remove the paint from the building, it would be standing today.—Jack House, In The Birmingham News-Age-Herald.

———o-o-o———

Capitalistic Government, functioning under the fundamental principle of "Equal rights to all; Special privileges to none," is the best government yet devised by civilization. The only route back to safety and the sanity of this principle, is for the Government at Washington to curb profiteering and racketeering. And, unless this is done, collapse and chaos are among the possibilities of the not far distant future.

———o-o-o———

Unsightly bill boards which mar the landscape along the highways furnish one of the greatest hazards to safe motoring. No driver can keep his or her mind on the operation of the motor vehicle while gazing at an attractive sign at the bend in the road—or elsewhere.

———o-o-o———

Many minds become "streamlined" worrying over streamlines.

Preservation Of Civilization Job For American Ruralites

Wright A. Patterson, Editor-In-Chief of Western Newspaper Union, and whom we consider one of the best informed newspaper men in the World, writes as follows in the October 8th issue of the Publishers' Auxiliary, as regards "the place in the future of the people of rural America:"

SAFE—SANE

The place in the future of the people of rural America, people of the towns and farms, was emphasized by the events at Munich, Germany, on September 29th.

On November 12th, 1918, I was visiting in London for an hour with one of the greatest English statesmen of the World War period—Arthur Balfour. On the streets outside, the joy-crazed people were celebrating, as they did for more than a week, the signing of the Armistice the day before. As we listened to the noise, Mr. Balfour said:

"The people of England and other nations do not realize that the world is today facing more serious problems than those of war; that today the civilization we have known is in jeopardy. Russia has gone Bolshevik. We have no idea of what will happen in Germany. Italy is on the verge of Communism; France is close to the same condition. England is threatened, and America is affected in its large cities. National and world systems which have been the foundation of the civilizations we know may disappear sometime within the near future.

"But if the civilization we have known is lost, it will be but a temporary loss .In time it will be restored to the world by the rural people of America. They, as a class, are the safest, sanest, most dependable people of the world today."

The events at Munich recalled that statement. Those events marked a new advance of European "isms" on the civilization we have known, a change to systems with which America has not been familiar, but which are encroaching upon us through the mass elements of our large cities.

The safe-sane, dependable rural American people portrayed by Arthur Balfour 20 years ago, are today the greatest safeguard for the cvilization which has made America prosperous, and made for a contented and happy people. They have a job to do today in preserving the civilization and systems we have known and appreciated.

The ideas, activities, purposes of the rural people of America are reported and interpreted by the country press, which represents them. The country press is one of America's typical and valuable institutions. It has a definite place in the preservation of civilization, and measures up to that place. It cannot be influenced by European dictators, as these dictators have influenced statesmen of European democracies.

———o-o-o———

Trouble In The Tarheel Hills

A North Carolina deputy sheriff went out the other morning in search of a still. Going quietly through the woods he soon came upon an old negro making a fire under a still. According to The Stanley News, and Press, the Negro thought a hunter was approaching, so didn't bother to interrupt his fire building. Here is how the Tarheel paper reported the conversation that followed:

"Making liquor," Deputy Paul asked in a matter-of-fact tone.

"Ain't making water," the Negro replied, unmindful of whom he was talking to.

"Going to sell it?" the "dep" continued.

"Ain't going to give it away," the man replied. And then he turned slowly to see who it was asking so many fool questions. His eyes almost popper out of his head as he recognized the questioner.

"God Lawd," he exclaimed, "if it ain't the Sheriff!"

"It ain't the preacher."

"Gonna take me to jail?" the Negro asked.

"Ain't gonna take you to church!" was the reply that accompanied the snapping on of the handcuffs.—Montgomery Advertiser.

———o-o-o———

The rattlebrained freaks with mental quirks for "cracking up" musical classics into "jingle brainstorms," should all be lined up in a row and shot—one hour before sunrise.

The South can never prosper so long as it insists on paying low wages to its producers, while the citizens of the South persist in buying and consuming commodities produced in other sections of the country where higher wages are paid for production.

We Observe

By BONNIE HAND

ARMORY FOR CLANTON—

There has been some discussion around Clanton about the possibilities for a National Guard Unit and Armory for this City. At a recent meeting of the Clanton Kiwanis Club this subject was brought up. Nothing could be accomplished regarding the matter until contact could be made with the office of the State Adjutant General, to learn of the requirements of a city before a Unit could be established and an Armory built. John Higgins, one of the City's younger business men, who is very much interested in this matter, visited the office of Brgadier General Coleman in Montgomery last Monday but met with disappointment, when informed by the General that no Federal Funds were available for the erection of more armories in this State, the last one going to Ramer, Alabama. General Coleman stated that he did not know when more funds would be available, but stated that if Clanton was desirous of an Armory those interested could go ahead and form an unofficial unit, drilling regularly, and that the War Department would in time furnish rifles to these young men for their drills. This would place Clanton in position to secure an official commission for a National Guard Unit and an Armory at such time money becomes available. Clanton could certainly use an Armory, which could also be used for social and business meetings, and would really be an asset to this City, as Clanton is greatly lacking in recreation centers, and places where the citizens may meet for discussions. We sincerely hope the people will become interested in this matter, and that we will some day, in the not so far distant future, enjoy this addition to our fair City.

* * *

WILL YOU JOIN?

Some time between November 11—Armistice Day—and Thanksgiving, you will, without a doubt, be asked to join the National Red Cross. Before you make excuses to the one asking for your membership, think back only a few years and remember what this organization did for us when we were stunned by one of the greatest disasters of the nation. The Red Cross spent thousands of dollars in Chilton County, and we should consider it our sworn duty to repay in this small way, for the helping hand extended us then. If you would like to become a worker in the coming drive you are asked to see J. Mell Martin, Chairman of the Roll Call, and Disaster Chairman, or Dr. C. O. Lawrence, County Chairman. Chilton's quota has been placed at 450 this year. The populaton of Chilton County is over 33,000; the population of Clanton is near 3,500—and the National Red Cross is only asking for 450 members at one dollar each, or more, if one wishes to give more liberally. Consider this your personal obligation and let's make the number of members reach far over five hundred.

* * *

AT THE HEALTH OFFICE—

Strolled into the Chilton County Health Office the other day and on into the Sanitation department, where Fred Buckelew, County Sanitation Supervisor, holds forth. Buckelew is not such a mountain of a man, being short of stature, but don't let that fool you. The work he is carrying on in his department is to be commended. At least, that is our opinion, and we looked around quite a bit. Buckelew has made maps of the county, and he has placed markers over this map, designating the location of cases of all kinds of fever, and other diseases that are being treated by the Health Department. Improvements in the sanitary condition of the County are under the direction of Mr. Buckelew, and if a small fellow with an ever-ready smile tells you it's time to clean up your place of business, back yard, etc., it'll be Fred Buckelew.

* * *

DOWN SOUTH CLANTON WAY—

After being confined in a Montgomery hospital for some time, where he underwent an operation, R.W. Lowe, owner and operator of the R.W. Lowe General Store and Service Station, is back on the job and his many friends are certainly glad to see him back at his post. The name R. W. Lowe and South Clanton go hand in hand and whenever you're down in that neck of the woods (or town) drop by and get a load of that R. W. Lowe South Clanton Hospitality.

* * *

LOST IN CLANTON—

We started home the other night and before long we almost concluded that start was all. With almost every street in the residential section of Clanton in a state of disrupt, traveling has about become a thing of the past. After heading down this street, only to find that this street was closed; after heading up that street to find that that street was blocked; thence heading out another avenue, bouncing along over mountains in the middle of the road, only to find that this—I mean that—where were we? Anyway, we finally reached home, with only the knowledge that maybe some day we'd have good old paved streets leading to our place of abode, to console us.

MORAL ECHOES

D. W. Haskew

You may have many traits of character, but if you do not have the self control, you are like an automobile with the driving shaft loose. Most anything is likely to happen. Self control is no mysterious thing that can be reached only by a select few. Nor can it be gained by an overnight effort. It is something that comes from cultivation. I knew a man who was very fond of apples. When he saw one he wanted it and he discovered that he was taking it, whether it was best for him or not. He knew his weakness and so to cure himself of this desire and to make himself master of himself, he bought a large red apple and placed it on his desk and instructed himself not to touch it until bed time. That was his way of gaining self control. I knew a lady who, if she wanted anything, she got it and she was minus of control Self control is the driving shaft of your life and it pays to keep this part of your machine in good order.

* * *

I went into a modern home. It was up-to-date in all the conveniences of the day. If the inmates wanted light they turned a switch. If they wanted heat in the room, or on the cookstove, they turned a switch. If they wanted to go places they stepped into a car at the door and turned a switch. When I was a boy if we wanted fire, light or anything else, we had to produce it by special effort. No switches regulated our home, but for some reason my parents had the habit of regulating their children with a switch. I can see it now as it stuck up there on the wall behind the double barreled shotgun. When there was disorder in the family, that was about the only time that my parents ever turned on the switch. And I can bear testimony that things were regulated without delay. The modern home is one in which a switch regulates everything but the children. It may seem cruel but I am convinced that some of our modern homes would be better if parents would turn on the switch in regulating family life.

* * *

One day the housewife came into the kitchen and found the salt, soda and flour, milk and oil in a heated argument. The salt said that it was man's greatest friend. The flour, soda, milk and oil made the same claim. They had argued until they were foaming at the mouth and were about ready to tumble down off the shelf and have a free-for-all on the floor. Just at this time they were interrupted by the wife coming into the kitchen. She rebuked them thus, "You are a nice bunch of foods to be here disputing over your merits not one of you is worth a thing without the help of others." Then she rolled up her sleeves, dipped up some flour, salt, soda, milk and oil and soon had them mixed and in the oven. Out came the bread that fed the hungry. How foolish for one man to claim that he is it. Not many of us would be worth picking up by the roadside if we were not linked up with other folks.

* * *

And it came to pass that old Milt Sims built for himself a nice little platform over the river, on which he could sit and fish all day. Along came a great freshet one spring and when the waters had gone down the channel of the river had moved a fifty yards away. Where old Milt had fished for years there was nothing but a sandbar left, but he was now too old and simple to change his ways and every day he was seen to come to his platform and fish on the sandbar. That was where he had fished when he was younger and why change his fishing place in old age. Verily, Verily, I say unto you that the minute a man starts living in the past and becomes so set in his ways that he cannot change, he, like Milt Sims, will soon be fishing on a dry sandbar. When we get wabbly, cranky and crabbid, then it is time for us to fade out of the picture.

* * *

I have seen lots of things in life, but there are a few things that I never saw. I never saw a horse, or a cow, or a sheep, no, not even a billy goat smoking. I have never seen a porpoise, a trout, a skip jack, a cat no, not even a sucker smoking. I never saw a turkey, a peacock, a rooster, a dove, no, not even a buzzard smoking. If Dame Nature had intended that men and women should smoke, she would have built them on a different plan. She would have installed them with a grate, a damper and a smokestack, and she would have put a smoke consumer, that would have been up-to-date. Believe it or not, this smoking habit that men and women have adopted is out of order. Oh, well, we are just passing through the "Lightwood Knot Age" in the human family. We will soon learn that we can travel without smoke.

———o-o-o———

COTTON REPORT

Sensus report shows that there were 5,301 bales of cotton ginned in Chilton County from the crop of 1938 prior to October 1, as compared with 11,499 bales ginned to October 1, 1937

Very Respectfully,
V. C. McKee, Special Agent

DRS. GOWAN & GOWAN
General Practice of Dentistry
Office Phone 125-JRes. 123-M
Johnson Bldg.—Clanton
J. E. Gowan — J. S. Gowan

DR. CHARLES R. MOORE
General Practice of Medicine
Office Next Door to City Hall
Clanton, - - - - Ala.

PROGRAM

The NEW Wadesonian Theatre
ENTERTAINMENT FOR THE WHOLE FAMILY

Both Houses 10c-25c

TODAY: *"HAVING A WONDERFUL TIME*

FRIDAY-SATURDAY MIDNIGHT, OCT. 14-15
Melvyn Douglas, Florence Rice, In,
"FAST COMPANY"
Comedy—"Feed 'Em And Weep"
Serial—"Flash Gordon's Trip To Mars"
1st show, 7:00; 2nd show, 8:30; Midnight show, 10:00

SATURDAY, OCTOBER 15
Frankie Darro, In,
"WANTED BY THE POLICE"
Comedy—"Feed 'Em And Weep"
Serial—"Flash Gordon's Trip To Mars"
Matinee, 1:30; 1st show Sat. nite, 7:00 2nd show, 8:30

SUNDAY-MONDAY, OCTOBER 16-17
Sonja Henie, In,
"MY LUCKY STAR"
Comedy—"Land Of Contentment"
Matinee Sunday, 1:30; Sunday Nite, 8:45

TUESDAY, OCTOBER 18
Michael Whalen, Lyric Baire, In,
"SPEED TO BURN"
Comedy—"Walt's Side Of The Story"

WEDNESDAY-THURSDAY, OCTOBER 19-20
Jane Withers, In,
"KEEP SMILING"
Selected Short Subjects

OLD HOUSE

FRIDAY-SATURDAY, OCTOBER 14-15
Tex Ritter, In,
"UTAH TRAIL"
Serial—"Fighting Devil Dogs"
Also Comedy
1st Show, 7:00; 2nd Show, 8:45; Matinee Sat., 1:30.

SUNDAY-MONDAY, OCTOBER 16-17
Rod LaRoque, In,
"INTERNATIONAL CRIME"

STATE OF ALABAMA
A PROCLAMATION BY THE GOVERNOR

WHEREAS, the Legislature of Alabama at the Extra Session 1936-37 ordered an election to be held by the qualified electors of the State of Alabama upon a certain proposed amendment to the Constitution of Alabama, which said amendment is herein set out, and ordered that said election be held at the General Election next succeeding the session of the Legislature at which the election was ordered; and

WHEREAS, the First Tuesday after the first Monday in November, 1938, which is the 8th day of November, is the time for holding the General Election in 1838; and

WHEREAS, notice of such election, together with the proposed amendment is required by law, and by the provisions of the Act submitting said amendment, to be given by a proclamation of the Governor to be published in each county in the State of Alabama once a week for four successive weeks immediately preceding the said 8th day of November, 1938:

NOW, Therefore, I, Bibb Graves, as Governor of the State of Alabama, do hereby give notice, direct and proclaim that on Tuesday, the 8th day of November, 1938, an election will be held at the several polling places within the State of Aabama, in the manner and form provided by law, upon the following Amendment to the Constitution of the State of Alabama of 1901, as follows:

"ARTICLE—. After the adoption of this amendment all proceeds derived from any State excise, privilege or license taxes, on the sale or other disposition of lubricating oil, gasoline, other liquid motor fuels, or substitutes therefor, and any State excise or license taxes on motor vehicles or trailers or on motor vehicles owners or drivers license fees, for the operation of such motor vehicle shall, except for necessary cost of collection and administration, be apportioned, and used solely and exclusively for construction, reconstruction, maintenance, supervision and repair of public roads, highways, streets and bridges within the State, for interest and retirement of loans or obligations incudred in connection with such functions, and shall not be diverted by transfer of funds or otherwise, to any other purpose."

I further direct and proclaim that notice of this election upon Tuesday, the 8th day of November, 1938, upon the above set forth amendment to the Constitution of the State of Alabama of 1901, be given by publishing the same once a week for four successive weeks next preceding Tuesday, the 8th day of November, 1938, in each county in the State of Alabama in a newspaper published in said county.

IN WITNESS WHEREOF I have hereunto set my hand and have caused the Great Seal of the State to be affixed at the Capitol, in the City of Montgomery, on this the 16th day of September, 1938.

*(Seal)

BIBB GRAVES,
Governor

ATTEST:
HOWELL TURNER,
Secretary of State.

CLANTON LODGE NO. 423, A.F.&A.M.

Meets Every First Saturday and Third Tuesday of Each Month at 7:30 P.M.

All Members Are Urged To Attend

SHILOH

The Shiloh Singing Society met last Sunday afternoon for its regular singing. We had a large crowd and a real good singing. The directors were: Carlos Owen, Woodroe Deason, Edward Wilkins, Clint Billingsley, Raymond Brigance, Melvin Devaughn, O. C. Billingsley, Fonzie Coe, Huff Burkhalter, Mr. Taylor, Gladys Popwell, Gertie Mae Wilkins and Olin Williams. The Enterprise Trio sang several numbers which were greatly enjoyed. The pianists were: Gladys Popwell, Gladys Wyatt, Mrs. J. D. Williams, Ester Burkhalter and Raymond Brigance.

We were glad to have the singers and listeners from other communities and invite them back every second Sunday afternoon.

Brother Clark Burkhalter will preach here the fourth Sunday night in this month. Everybody is invited to come and hear him.

FUNERAL HELD THURSDAY FOR MRS ANNIE YEAGER MEIGS, 64

Funeral services for Mrs. Annie Yearger Meigs, age 64, who died at her home in Columbiana Wednesday afternoon, October 5th, at 2:00 P.M., were held from the Centreville Methodist Church Thursday afternnon at 2:00 P.M., with interment in the adjoining cemetery. Rev. Luther Gaines conducted the funeral with J. Mell Martin & Sons in charge of burial.

Mrs. Meigs was the mother of Miss Grace Meigs, a teacher in the Jemison High School, and well known in this County.

She is survived by her husband, J.R. Meigs; three daughters, Mrs. L. D. Lowery, Miss Grace Meigs, Mrs. Jim Davis; four brothers, J. M. Yearger, C. M. Yearger, Jeremiah Yearger, S.J. Yearger; one sister, Mrs. J. M. Worrel and one granddaughter, Alice Anne Meigs.

Pallbearers were Luther Fowler, Jeff Little, S. M. Simmons, W. R. Martin, Leo Yearger and Julian Merchant.

To "Major"

Deceased 18-year-old dog owned by Martin Family

Old Pal, we hope our God has fixed
A flealess Heaven somewhere,
Where you and other faithful dogs
May rest without a care;
And find reward for every time
You wagged your friendly tail
At poor dumb humans
Whom you met on life's short trail;
And may your happy barking
Thru Heaven ring loud and clear
And echo earthward, still to guard.
The ones who held you dear.

La Envoy

"Homes are built by men with logs,
But only God can make good dogs."

—S. L. Gibson

CARD OF THANKS

We extend our heartfelt thanks and appreciation to all the many friends and neighbors for their many, many acts of kindness and love, and the beautiful floral offerings sent, in our recent great sorrow in the loss of our aunt, Mrs. W. C. Warrick.

She loved and enjoyed her many friends that she had made here since coming to make her home with us.

May God's richest blessings rest upon each one of you.—Mr. and Mrs. M. L. White.

NOTICE

PROBATE COURT:

Estate of Charles E. Lucas, Deceased:

Letters of Administration on the the estate of said deceased having been granted to the undersigned on the 26th day of September, 1938, by the Hon. J. Lee Smith, Judge of the Probate Court of Chilton County, notice is hereby given that all persons having claims against said estate are hereby required to present the same within time allowed by law or the same will be barred.

9-29-3tcA. E. R. PIPER

NEW 1939 CHEVROLET

STATE OF ALABAMA
A PROCLAMATION BY THE GOVERNOR

WHEREAS, the Legislature of Alabama at the Extra Session 1936-37 ordered an election to be held by the qualified electors of the State of Alabama upon a certain proposed amendment to the Constitution of Alabama, which said amendment is herein set out, and ordered that said election be held at the General Election next succeeding the session of the Legislature at which the election was ordered; and

WHEREAS, the first Tuesday after the first Monday in November, 1938, which is the 8th day of November, is the time for holding the General Election in 1938 and

WHEREAS, notice of such election, together with the proposed amendment, is required by law, and by the provisions of the Act submitting said Amendment, to be given by a proclamation of the Governor to be published in each county in the State of Alabama once a week for four successive weeks, immediately preceeding the said 8th day of November, 1938:

NOW, Therefore, I, Bibb Graves, as Governor of the State of Aabama, do hereby give notice, direct and proclaim that on Tuesday the 8th day of November, 1938, an election will be held at the several polling piaces within the State of Alabama, in the manner and form provided by law, upon the following Amendment to the Constitution of the State of Alabama of 1901, as follows:

"Morgan County may become indebted and may issue bonds therefor in an amount not exceeding $115,000.00 in addition to that now authorized for the acquiring and paying for additional real property apoining that where the courthouse and jail now set and constructing and equipping a jail building in said county. To pay said indebteness and interest thereon, Morgan County may levy an collect an annual tax on all property situated therin at a rate not in excess of one mill. The indebtedness, the bonds and the tax authorized hereby shall be in adition to those authorized prior to the adoption of this Amendment. But no such additional indebtedness shall be incurre,d no such bonds shall be issued and no such tax tax shall be levied until the estimated cost of acquiring and paying for additional real property adjoining that where the court house and jail now set and the cost of construction and equipping of said jail building in said county hereby proposed to be built, its time of completion, the amount of the increased indebtedness, the rate of interest to be paid thereon an dthe period over which the bonds to be issued will be refunded, shall have been determined upon and made public by the county governing body of said county; and the proposed increase in indebtedness and the issuance of bonds and the increase in rate of taxation first shall have been authorized by a majority of the qualified electors of said county voting upon such proposal at an election to be called by said county governing body for said purpose to be held not less than sixty nor more than ninety days after the adoption of this amendment."

I further direct and proclaim that notice of this election on Tuesday, the 8th day of November, 1938, upon the above set forth amendment to the Constitution of the State of Alabama of 1901, be given by publishing the same once a week for four successive weeks next preceding Tuesday, the 8th day of November, 1938, in each county in the State of Alabama in a newspaper published in said county.

IN WITNESS WHEREOF I have hereunto set my hand and have caused the Great Seal of the State to be affixed at the Capitol in the City of Montgomery, on this the 16th day of September, 1938.

*(Seal)

BIBB GRAVES,
Governor.

ATTEST:
HOWELL TURNER,
Secretary Of State.

NOTICE TO BIDDERS

STATE OF ALABAMA
CHILTON COUNTY:

To Commissioners Court Of Chilton County, Alabama. Will Receive Sealed Bids For The Following.

1-10,000-gallon tank car, Standard U. S. Motor Gasoline for immediate delivery.

Said sealed bids will be received at 10:00 A.M., on the 14th day of October, 1938, and the said bids will be opened in the presence of the court and the lowest bidder will be accepted by the court. However, the court reserves the right to reject any and all bids.

This the 4th day of October, 1938.

J. LEE SMITH,
Judge Of Probate

A Good Laxative

The bad feelings and dullness often attending constipation take the joy out of life. Try a dose of Black-Draught at the first sign of constipation and see how much better it is to check the trouble before it gets a hold on you. Black-Draught is purely vegetable and is so prompt and reliable. Get refreshing relief from constipation by taking purely vegetable

BLACK-DRAUGHT

NOTICE

THE STATE OF ALABAMA,
CHILTON COUNTY.
Circuit Court, In Equity. No. 1554. September 28, 1938.

Carrie Lee Spence, complainant, vs. Phil Spence, defendant.

In this cause it is made to appear to the Register by the affidavit of A. B. Foshee, Attorney, that the Defendant is a non-resident, and that his place of residence and post office address is unknown, and that such address cannot be ascertained after reasonable effort: and, further, that, in the belief of said affiant, the Defendant is of the age of twenty-one years:

It is, therefore, ordered by the Register that publication be made in the Chilton County News, a newspaper published in the County of Chilton, once a week for four consecutive weeks, requiring him, the said Phil Spence, to plead, answer, or demur to the bill of complaint in this cause by the 31st day of October, 1938, or, in thirty days thereafter, a decree pro confesso may be taken against him.

Done at office in Clanton, this 28th day of September, 1938.

SALLY JOHNSON ROBERTS,
Register.

9-29-4tcR.

New Salem

There will be a singing at this place Sunday, October 16, beginning at two o'clock. All singers and listeners of surrounding communities are invited to come and bring your new books.

Thursday, October 13th, is the regular monthly meeting of the Social Club. All members are requested to be present.

Sunday, October 16th, is our regular preaching and mission day. A program has been planned on mission work and a special offering will be taken for missions.

Sunday night B. Y. P. U. will begin at six o'clock and preaching immediately afterward. Everyone is invited to attend these services.

J. B. ATKINSON

Attorney-at-Law
Office over the New Parisian Store

AUTO PAINTING
Make your car look new

RADIATORS
Cleaned and Repaired

GIBBONS GARAGE

ON HIGHWAY — Thorsby, Alabama

GENERAL AUTO REPAIRING

"WE SPECIALIZE IN BODY AND FENDER WORK"

Come in and get our prices on your work. We are always pleased to figure with you, even if you are not ready to have your work done.

Bargains in New and Used Parts —Tires, Tubes and Accessories

We Weld Anything But the Break of Day and Broken Hearts

5-19-38-6 M pd

ANNOUNCING

A CHANGE IN OUR AUTO RADIO SERVICE!

Due to lack of parking space for our customers wishing their auto radios serviced, we have made arrangements to service all auto radios at The Klinner Service Station. We feel that we will be in position to render a Complete Auto Radio Service in this convenient location. Drive in today and let us service your Auto Radio.

Of course we will continue our home Radio Service at our location back of the A&P Grocery Store, and also a Complete Refrigeration Service.

POPWELL RADIO & REFRIGERATION SERVICE

Special-

AT

SOUTH CLANTON

SELF RISING

FLOUR

24-lb. Sack **55c**

SILK

24-lb. Sack Self Rising **85c**

48-lb Sack **$1.65**

(None Better, It's Fine As Silk)

PURE LARD

8-LB CARTON 90c

4-LB. CARTON 45c

TRY OUR FRESH MEATS

SWEATERS—MEN'S AND BOYS' CAPS

Values 35c and Up

5-BU. BAG SEED OATS **$3.25**

100-Lb. Sack SHORTS **$1.65**

HARNESS — HAMES TRACES

BACK BANDS— COLLARS PADS—BRIDLES

WOCO GAS AND OILS

BATTERIES — TUBES

FIRESTONE TIRES

OVERALLS

LEE'S, for men $1.49

LIBERTY $1.24

LONE EAGLE, pr. 98c

PEPPERELL PRINTS and Other Dress Goods

Boys' Overalls, pr. ..... 50c up

Unionalls and Play Suits for Kids

Full Line of Endicott-Johnson Shoes ..... $1.98 and up

Ammunition

12-Guage Shells 80c

16-Guage Shells 80c

20-Guage Shells 75c

All Kinds Of Shotgun Shells, Pistol and Rifle Cartridges

22-Shorts, 1 box 18c

2 Boxes 35c

22-Longs, 1 box 23c

2 Boxes 45c

Remington, Kleanbore & Winchester Ammunition

All Kinds of Shotguns and Rifles New and Second Hand

Come To See Us. If You Pay Cash We Will Not Argue About The Price

R. W. LOWE

South Clanton

New Markets Loom

Puerto Rico, Virgin Islands May Use Alabama Products

Montgomery, Ala. (AP)—New markets for Alabama agricultural and dairy products of approximately $2,225,000 in tariff-free Puerto Rico and the Virgin Islands are being sought by the State Department of Agriculture and Industries, Commissioner R. J. Goode revealed Saturday.

Announcing completion of an intensive survey by Clifton Kirkpatrick, department attache, who returned last week from a month's study of Puerto Rican market conditions, Commissioner Goode said Alabama had a splendid opportunity to reach these markets through the Mobile State Docks and cold storage plant.

News from Thorsby

MRS. WEBB PARRISH, Correspondent

There will be services at the Baptist Church Sunday and Sunday night. Everyone is invited.

The Congregational Ladies will serve a Chicken Dinner next Saturday, October 22nd. The place will be announced later.

Mr. and Mrs. Trotter and son, Donald, of Birmingham, spent Sunday with Mr. and Mrs. H. W. Rinehardt.

Mr. and Mrs. Eugene Davenport and children and Mrs Cecil Cleckler spent Sunday in Birmingham.

Miss Bernice Johnson of Marbury, and Mrs. Jack Goodgame were the Sunday dinner guests of Mr. and Mrs. Herman Robinson.

Mrs. Felix Eiland and Mrs. Ralph Pate attended the funeral of Mr. Carl Culpepper at Liberty Monday.

Mr. T. W. Robinson is spending a while with his son, Tom Robinson and family, at Campbellton, Florida.

Miss Nell Williams, who is attending business school in Birmingham, spent the week end at home.

Mrs. J. C. Rinehardt of Columbiana is spending a few weeks here with Mr. and Mrs. H. W. Rinehardt.

Mr. and Mrs. David Vines spent Monday in Wetumpka.

Mr. Ed Sims of Atlanta came over Sunday. Mrs. Sims and baby returned with him. Also Mrs. Ida Brecker went over to spend a week with them.

Mr. and Mrs. D. B. Chapman spent Sunday with Mr and Mrs. West Gletty.

Mr. and Mrs. G. B. Flournoy, Earl and Margaret, spent Saturday night in Columbiana with relatives.

Miss Roma Lee Pate, who is working in Montevallo, spent the week end at home.

Mrs. Macon Espy of Birmingham spent last Friday here with her mother, Mrs. John Rowell.

Birthday Party

Mrs. F. R. Collins celebrated her eighty-first birthday, Sunday, October 9th at her home, two miles south of Thorsby. Mrs. Collins has eight children, five boys and three daughters, all living. The following were present. Mrs. Lumnie Wilson, Mrs. Lula Mims, Miss Roberta Collins, Mr. and Mrs. Edgar Collins, Mr. and Mrs. Dewey Collins, Mr. W. H. Wilson, Mr. A. F. Mims, Miss Jessie Mims, Mrs. Louise Nolan, Mrs. J. W. Nolan, Mr. Curtis Collins, Mr. G. W. Collins, Mr. Aubrey Collins, Misses Erline, and Myra Jean Collins, Mr and Mrs. Birdie Parrish and two sons, Joe Earl and James, Mr. Charlie Childress and Mr. Horace Lowery. The table was centered with a beautiful Birthday cake bearing 81 candles and a delicious dinner was served to those present.

Mrs. Ana Villadsen attended an Association in Birmingham over the week end.

Mrs. Clifford Johnson, and little son, returned to their home in Calhoun, Ga., Saturday, after spending two weeks here with Mr. and Mrs. L. C. Lowery.

Mrs. Jean Gore and children of Clanton spent the week end here with Mrs. Herbert Lowery.

Mr. and Mrs. Herbert Vines and children of Birmingham, visited Mr and Mrs. E. R. Piper and relatives here this week end.

Mr. Roy Raybon returned to Birmingham Monday after spending some time at home.

A reunion of the Cleckler family and a birthday dinner in honor of Mrs. Elizabeth Merchant and Rascoe Maddox was held at the home of Mrs. Merchant in Thorsby, Sunday October 9th. A bountiful dinner was served to fifty relatives ad friends. Those present to enjoy this pleasant occasion were:

Tom Childress and son, Sam, of Birmingham, Mr. and Mrs. J. D. Cleckler, Jeff and Emily, Mr. and Mrs. Harold Cleckler and baby of Robertdale, Mr. and Mrs. J. A. Cleckler, Erastus, Leone, Leatrice and Erman, Mr. and Mrs. Eugene Cleckler, and Dorothy, Mr. and Mrs. Harvey Davenport and Alton, Mr. and Mrs. E. J. Hayes, and Mary Evelyn, Mrs. Bertha Davenport, Mrs. Lee Hayes, Alex Maddox, Mr. and Mrs. S. E. Maddox and Carrolton Smith, Mr. and Mrs. Chester Maddox, Catherine, Carl and Geraldine, Mr. and Mrs. Wilbert Maddox, Louise and Ruth, Mr. and Mrs. Rascoe Maddox and David, Mr. and Mrs. Timmie Maddox and children, Rascoe, Dorothy and Donald, and the hostess, Mrs. Merchant, and her daughter, Helen.

Thorsby Institute

Rev. Milo J. Sweet, Pastor of the Union Congregational Church of Chattanooga, Tennessee who preached at the Congregational Church on Sunday morning, gave a talk in Chapel on Monday morning. The talk was very interesting and inspiring.

Term tests for the first term will be held on Thursday and Friday, October 20th and 21st.

The Helen Keller Literary Society will hold its first open meeting in Helen Jenkins Hall Auditorium on Friday night, October 14, at 7:30 o'clock. A very interesting program will be given to which the public is invited. Admission is ten cents to all who are not students or teachers of Thorsby Institute.

Mrs. F. E. Jenkins and Miss Mabel Jenkins attended a Southeastern Regional Conference of Congregational Churches at Talladega, beginning Monday night and lasting until Tuesday night. Miss Marguerite Davison also attended this conference.

Rev. Peter Doherty, Pastor of the United Protestant Church of Phoenix City, Alabama, will preach at the Thorsby Congregational Church next Sunday morning at the eleven o'clock service and also at the night service, beginning at 7:15. Mr. Doherty is a friend of Dr. Clinton, who was here at Commencement. He came to this County from Northern Ireland. Everyone is invited to attend these services on Sunday.

Christian Endeavor

The Executive Committee of the Christian Endeavor, met Sunday afternoon. The co-workers of the committee were chosen.

Miss Jones, Fred Balnkenship, Jack Peterson and Frances Wood were appointed as a committee to draw up a new constitution for the Christian Endeavor.

It was decided that the Executive Committee Meeting will be held on the second Sunday afternoon of each month at four o'clock.

The Christian Endeavor held its regular meeting Sunday evening in the main auditorium of the church. Frances Wood was in charge of the Devotions. Rev. M. J. Sweet spoke to the group on the topic "An Inspiration From Ispiring Experiences." The talk was very interesting and heloful.

A short business meeting was held at the close of the service at which the following persons were admitted to membership in the Christian Endeavor: Clara Harden, Louise Morgan, Mabel Wood, Elverna Klinner, Nell Marcus, Jeanette Plant, Doris Harden, Frank Higgins, Ruth Duke, Eugenia Bass and Shirley Bonfield.

UNITED STATES CIVIL SERVICE EXAMINATION

The United States Civil Service Commission has been unable to secure a sufficient number of qualified applicants for the position of loftsman, paying a salary of $7.39, $7.87 and $8.35 per day, at the Charleston, South Carolina Navy Yard. An announcement advertising that applications were being received for this position was issued on May 25, 1938, and the examnation has been given periodic publicity since. The closing date for receipt of applications has been extended indefinitely and applications will be received until further notice.

In order to be qualified for appointment applicants must have completed a regular 4-year apprenticeship as loftsman or four years of practical experience as loftsman, the substantial equivalent of such apprenticeship. The duties of the position are to lay out and develop the lines of a ship, full sizes, on the floor or scrive board, and to develop and make full size wooden or paper templates for different parts of the ship.

Applications must be filed with the Recorder, Board of Labor Employment, U. S. Navy Yard, Charlesston, S. C. Application blanks may be obtained from the Secretary, Board of U. S. Civil Service Examiners, Post Office at any first-class post office; from the recorder, Board of Labor Employment, U. S. Navy Yard, Charleston, S. C.; or the Manager, Fifth U. S. Civil Service District, New Post Office Building, Atlanta, Georgia.

You'll Buy Cheaper At Clanton Bargain Store!

Arthur Olson of Tulsa, Okla., advertising for false teeth he had lost, explained, "I was flying from Wichita to Oklahoma City in my plane. We were 6,000 feet up and cruising 200 miles an hour. I stuck out my head to get rid of some gum, and away went my lower teeth."

WADESONIAN THEATRE

Thorsby, Ala.

Fri.-Sat, October 14-15

Alan Marshall, Tala Birrell, In "INVISIBLE ENEMY"

Serial—"Blake of Scotland Yard"

First Show, 7:00; 2nd, 8:30

Admission 10c and 20c

RED CROSS AIDS 15,000 STRICKEN FAMILIES IN NEW ENGLAND

Wshington, D. C.—Chairman Norman H. Davis recently informed the Chilton County Chapter that the Red Cross has given emergency relief to 63,000 people in the New England and Long Island hurricane and flood area, where more than 600 people lost their lives or are still missing. The Red Cross is giving emergency aid and rehabilitation to approximately 15,000 families in this devastated section, Mr. Davis said.

An appeal was issued for a minimum Red Cross relief fund of $500,000 to care for the homeless families of the stricken region, and contributions were being received in a quick and generous response, particularly from the New England States.

Five area headquarters have been set up by the Red Cross, as follows: Providence, R. I.; Hartford, Conn.; New London, Conn.; Brooklyn, N. Y. for Long Island and Springfield, Mass.

Thousands of Red Cross volunteers have been working among the flood victims, with the assistance of 150 Red Cross disaster relief workers, who were rushed into the storm area.

Mr. Davis said that rehabilitation would be given to families who were without means to reinstate themselves. This will require rebuilding and repairing hundreds of houses, refurnishing, clothing and some aid to small businesses, he said. One of the acute problems is the heavy losses suffered by the fishing fleet out of the New England and Long Island ports. The Red Cross recently has mobilized temporary fish boats and equipment, such as nets, lobster pots and traps, for the fishermen so that they could continue af work, pending permanent relief measures.

The Red Cross also had assigned many welfare workers to investigate problems of families who may have lost breadwinners through death, so that women and children would have care to tide them over until state or federal relief was granted.

"The Red Cross is the only agency that will take care of the human problems of these distressed families," said Mr. Davis. "I am told that the majority of these 15,000 families will prove to be without resources of cash or credit to meet the repairs and other needed rehabilitation measures.

"These families become the charge of the Red Cross. We have sent 150 Red Cross workers, including building supervisors, family welfare workers and others prepared to immediately check with the families. Roofs must be repaired, chimneys rebuilt, some whole houses rebuilt, means ot liviihood restored for these thousands of people. Families are now being told by the Red Cross headquarters in all of the storm torn sections to register their needs.

"The Red Cross is gratefull for the cooperation of the many government agencies in the area. The WPA is doing a fine clean-up job in the stricken towns, and is cooperating everywhere wth the Red Cross. Other agencies, which are prepared to loan money where families have resources of credit, are clearing through the Red Cross headquarters.

"I feel confident that every need is being promptly met. Our Chapters met and overwhelming relief task in the early days of the emergency."

A resume of the reports made recently to Mr. Davis, showing the extent oi the suffering follows:

Connecticut—6,100 families; Massachusetts, 4,400 families; Rhode Island, 2,340 families; Long Island, New York, 750 families; New Hampshire, 1,000 families; Vermont, 600 families.

Within a few hours after the hurricane struck, Red Cross Chapters were marshaling their forces, and were housing, feeding and clothing refugees in almost a hundred points.

In Hartford, Connecticut, last Friday and Saturday, the Red Cross had 2,200 persons, including 100 infant babies, in its charge. Through arrangements with Willard B. Rogers, Hartford hotel man, efficient plans for feeding were made. Three city schools, a State Trade School, the County building and an armory were used to house the refugees, who were supplied with army cots, mattresses and blankets.

Last Saturday, for example, the Red Cross served the Hartford refugees, for breakfast, oat meal, boiled eggs, bread and butter and coffee. The lunch was similarly wholesome and at night they had hamburger steak, potatoes, pie and cake an dtea, coffee or milk. The children and older people had an afternoon lunch and the babies received a cereal diet.

YOUNG PEOPLE OF UNITY ASSOCIATION TO MEET SUN.

The Young People's Organization of Unity Association wil lmeet at their quarterly Rally Sunday, October 16th, at 2:00 o'clock, with the following program:

Theme—"Fruits Of Our Labor".
Hymn—"Something For Jesus".
Devotional—"I Am The True Vine".
Prayer—
Hymn—"Our Best".
Jubliee Goals—Mrs. Oscar Davis.
"Fruits of the Gospel in Other Lands" by Clanton Y. W. A.
Auxiliary Watchwords—
Hymn—Trust, Try and Prove Me".
"The first fruits of all thine increase" Bible verses on titheing the stewardship by all young people.
Closing Devotional—"Fruits of the Spirit".
Hymn—"Work For The Night Is Coming".
Closing prayer—

JOE LITTLETON BURIED AT NEW SALEM WEDNESDAY, 10

Joe Littleton, former resident of Thorsby, died at his home in Bessemer Monday, October 10th. The body was brought to Thorsby Tuesday afternoon by Jacobs, of Bessemer, and taken in charge by Martin & Sons. Burial was at New Salem Wednesday morning at 11:00 o'clock, services conducted by Rev. W. P. Lowery and Rev. M. I. McLeod.

A young bamboo tree grows so rapidly that it is said its growth can be seen through a microscope.

It Pays To Trade In Clanton!

Agricultural Adjustment In Alabama

By A. W. Jones, Administrative Officer

What are we up against in Alabama in regard to our farms, our factories, our schools, and our general well being? Last week we discussed some of the soil problems of Alabama and the South, the effect of the tarriff policy on agriculture here, and the effect of manufacturing and industries on farm living and general conditions.

We in the South, although our section has been classed as the major economic problem of the nation, are beginning to realize that we must act if our condition is to improve. A frank discussion of some of our problems helps us to crystallize our thinking and to marshall our forces for betterment.

Alabama and the remainder of the South, through the effects of poor soil, the high tariff, and the lack of more industry to go along with agriculture, supports 28 percent of the population and yet we have only 11 percent of the bank deposits of the nation. In other words, we seldom get ahead enough to have money to put in the bank.

In adition our system, now being changed, of growing cotton only, with a pay-day once a year requires extensive use of credit. This, together with the uncertainty of income from cotton with its fluctuating prices, has resulted in high interest rates, increased mortgage indebtedness on farm lands and a high degree of tenancy. The average farm tenancy in the United States is 43 percent—in Alabama, 64 percent of the people engaged in farming are tenants.

Just what effect has all these problems had on living standards here in Alabama? Well, the average value of the farm home in the South is $650. More than a third of these homes are unpainted, more than a third unscreened, only 5 percent have water piped into the house, and only three percent have water piped into bathrooms. A much smaller percentage of farm people in Alabama have such conveniences as telephones, automobiles, radios, electric current, and similar improvements enjoyed by people in other sections.

Next week we want to try to show you how these problems of agriculture affect health, schools, use of the soil, and also how these condition affect not only Alabama and the South but the entire country as well.

TWELVE ARE PLACED IN JAIL DURING THE PAST WEEK

The records at the office of the Sheriff show that there were twelve persons arrested and placed in jail during the past week. Public drunkenness takes the lead in number, with 4.

The following arrests were made, offenders being placed in jail: Grand Larceny, 1; Grand Larceny and receiving and concealing stolen property, by indictment, 2; Assault and Battery, 1; Petit Larceny, 1; Public drunkenness, 4; A. I. O. L., 1; V.P.L., 2

HOLD EVERYTHING!

in a new

NORGE

Rollator Refrigerator

SEE THE WATERMELON TEST THAT PROVES Norge Leads Again! IN STORING MORE FOOD, MORE CONVENIENTLY

● Norge exclusive *flexible* interior arrangements — 12 different variations in most models—give you *more usable space*... extra room for large roasts, turkeys, tall bottles. Come in and see the *Watermelon Test* that proves it! Be sure to see the Norge before you buy.

THE ROLLATOR* COMPRESSOR

10-YEAR WARRANTY

on the Rollator compression unit you buy today will still be in effect in 1948 . . . Only Norge has the surplus-powered Rollator compressor that makes cold by revolving slowly in a permanent bath of protecting oil . . . That's why the Rollator compression unit — exclusive to Norge — carries a 10-Year Warranty.

*REG. U. S. PAT. OFF.

MODELS AS LOW AS $134.50

Polk Bros. Motor Co.

Clanton Alabama

Death Toll From Accidents In the Home Arouses Nation

A potential victim is the housewife who uses cleaning fluid near the open flame of her kitchen stove.

THE dangers that lurk in the home have only been brought forcibly to the attention of the public within the past two years, through activity of the American Red Cross and other safety agencies. Public attention has been concentrated in greater degree upon the upward trend of the death toll from motor accidents. In 1937 motor vehicle accidents claimed 39,500 lives. Accidents in the home claimed 32,500 lives.

The people who lost their lives within the four walls of their homes were victims principally of the following: falls, 17,500 dead; burns and explosions, 5,600 dead; poison, 1,700 dead; firearms, 800 dead; mechanical suffocation, 1,000 dead; all other causes 4,800 dead. In addition about 4,700,000 persons were injured.

All of these deaths were preventable, according to the American Red Cross, which urges every family in the home and on the farm to check each October a list of hazards issued by the Red Cross, and to follow simple precautionary rules.

Falls claim the lives of aged people in a ratio of 60 per cent to the total annual death toll from this cause; two-thirds of fatal burns occur in the home; children are the chief victims of accidental poisonings in the home. These startling facts should make every householder look into the safety of his home, the Red Cross warns.

Johore at World's Fair of West

An exact replica of the Johore "Dewan" or Sultan's Council House will be built by the Sultan of Johore at the 1939 Golden Gate International Exposition on Treasure Island in San Francisco Bay. Here is an architect's sketch of the Johore exhibit.

VERBENA NEWS

Verbena High School won the football game over Isabella, 7-0. We are playig the first game on our field next Friday and we are expecting a large crowd.

—o—

A large crowd enjoyed the program by the Southernaires at Verbena High School last Friday night.

—o—

Mrs. H. T. Williams, Jr., entertained the Home Demonstration Club at her home last Thursday afternoon.

—o—

Little Miss Louise Murray entertained a group of her friends with a lovely party Saturday afternoon, celebrating her fifth birthday. The little guests enjoyed several outdoor games, then were called into the dinig room to see the birthday cake with five candles. They were tiny pink candles. The following guests were served ice cream and cake: Katheline Adams, Millicent and Mary Ann Deramus, Catherine Rutland, Joyce Hardy, Clarice and Billy Adams, William Dubose, Caroline Deramus, Margaret Howard and Miss Louise Murray. The honoree received several lovely gifts.

—o—

Mr. L. H. Messer is visiting Mr. and Mrs. Louie Allen

—o—

Miss Robbie Hardy spent the week end with her parents.

—o—

Miss Evis and Levis Bullard spent the week end with Mr. and Mrs. Ralph Mims.

—o—

Mr. and Mrs. Sam Williams spent Sunday with her parents.

Alumni Of Alabama College Expected To Attend Homecoming

—o—

A number of alumnae of Alabama College living in Chilton County are expected to return to Montevallo this year for the annual Homecoming, on Saturday, October 15, according to Miss Frances Ribble, alumnae secretary.

This is the reunion year for the classes of 1908, 1918, 1928 and 1938 and large representaticns are expected back from these classes. Heading these four groups will be their original class president—Mrs. L. W. Rainey, the former Willie Jenkins, Denham Springs, La.; Mrs. D. C. Studdard (Jessie Dean), Cordova; Miss Ruby Worthy, Alexander City; and Miss Frances Cumbee, Pell City.

Homecoming this year has been planned for informality, Miss Ribble announces. The program followed by a business meeting will be held in Palmer Hall at 10:00 A.M., after which there will be a picnic dinner on the campus.

At 2:30 P.M. the delegates from alumnae groupsover the State will meet for discussion of organization plans. A tea in honor of the guests will be given in the main residence hall at 3:00, and supper will be served at 6:00 P.M.

An exhibit of college archives containing many interesting photographs and souvenirs of the early days in Montevallo is to be offered in the foyer of Palmer Hall.

Officers of the Alumnae Association are Mrs. S. R. Gibbons, president, Birmingham; Mrs. Ralph Quinn, Vice-president, Birmingham; and Miss Ribble, Secretary, and Miss Ethel Harris, Treasurer, both of Montevallo.

—o-o-o—

A radio was stolen from Russell Lloyd's store in Wildwood, N. J. The next day a man walked into the store, carrying the radio and complaining it was noisy. Lloyd called the police and the man was arrested.

Charged with being drunk, a 56-year-old man told a San Diego, Calif., judge he was celebrating his divorce. "When were you divorced?" asked the judge. "Twenty-five years ago," the man replied. He was fined $10.

POPWELL
Radio
And
Refrigeration
SERVICE
-Tube All Wave BATTERY SET $19.95
—General Repairs—
Radio — Parts — Supplies
Phone 42 — — — Clanton

Fire Prevention Pays

—o—

The President's proclamation setting aside the week beginning October 9th as Fire Prevention Week is a timely reminder to every thoughtful citizen of the importance of preventing the needless waste occurring each year from forest fires.

Joseph C. Kircher, Southern Regional Forester of the United States Forest Service, says that the prosperity of the South in the years ahead is vitally bound up with the conservation and wise use of her forest resources. With the expansion of timber industries, Mr. Kircher states it is necessary that everything possible be done to insure adequate permanent timber supplies. The first step in this direction is to stop the tremendous waste of present and potential timber by fire which kills and injures trees before they can serve a useful purpose.

Figures show that during the calendar year 1936 fires burned over 40 million acres of woodlands in the Southern States from the Carolinas to Texas, resulting in a nestimated total loss of about $42,000,000, which does not include the tremendous intagible losses which always follow forest fires. As a horrible indictment against man's carelessness and indifference, the records show that 90 percent of all forest fires are man-caused. As evidence of the value of protection meaures, less than two million acres of the entire 40 million burned over were in areas receiving organized protection.

State and Federal foresters and other organized agencies are uniting in an effort to enlist the cooperation of all the people of the nation to prevent this wanton destruction of public wealth. Due to this effort, there are now in the Southern Region more than 85,000,000 acres of forest land under organized protection through the cooperation of the Forestry commissions of the Southern States and all federal protection agencies. Mr. Kircher states that this is an increase of about 34 million acres since 1933. The timber conserved through this plan is a contribution toward the establishment of permanent industries in the South. The commercial value of Southern forests will increase steadily and every loyal citizen should do his utmost to prevent woods fires from any and every cause.

—o-o-o—

Walter H. Mueller of Des Moines is "tatting champion" of the State of Iowa. He worked four years on the bedspread which won him the prize, and says he took up needlework to relieve himself of the jitters.

—o-o-o—

For trying to ride a bicycle on a highway while intoxicated, Harry Peters of Craigsville, Va., was fined $1 in court.

—o-o-o—

A stranger who helped blind James Dunning of Oakland, Calif., invited him to go fishing. After he had been abandoned at a wharf by the stanger, Dunning discovered his pockets had been picked of approximately $40.

—o-o-o—

Every Day is Bargain Day At Clanton Bargain Store!

MAPLE SPRINGS

Sunday and Sunday night were our regular preaching dates. Bro. Carroll delivered two wonderful messages.

—o—

Mrs. Oliver Glenn, Mrs. Elmer Rollan, Mr. and Mrs. Arnold Glenn and children were the guests of Mr. and Mrs. O. L. Devaughn and family Sunday.

—o—

Mr. and Mrs. Curtis Jones and baby were the past week end guests of Mr. and Mrs. W. F. Glenn and family.

—o—

Mr Evan Mitchell visited Mr. Houston Blalock Saturday night.

—o—

Mr. and Mrs. Arthur Mims and daughter, Hazel, of Montgomery, were in this community Sunday visiting relatives and friends.

—o—

Next Sunday, October 16th, Rev. Emmett Wilson, of the Friendship Community, will preach at this place. Everybody is welcome to come out and head Bro. Wilson.

—o—

Sunday School Sunday was very well attended, but let's make our crowd a little larger each Sunday. Everyone come back next Sunday with a well prepared lesson.

—o—

Mr. Ottis Wells spent a while Sunday morning with Messrs. Virdie and Virgil Glenn.

—o—

Mr. Jimmie Ratliff visited Mr. Coolidge Devaughn Saturday night.

—o—

Mr. Louis Wright, who has been on our sick list for a long time, is slowly improving. We hope for him a speedy recovery.

—o—

Dr. O. E. Wilson and Mr. Hollis from Birmingham, was visiting here last Saturday.

—o—

Mr. Carl Gray had as his guests last Sunday, his parents, Mr. and Mrs. W. J. Gray.

—o—

Mr. C. Ray Glenn and family have moved into our community. We are glad to have Mr. Glenn's family here. Mr. Glenn moved here from Tuscaloosa.

—o—

Kern Sandlin and Ottis Glenn made a business trip to Birmingham last Wednesday.

—o—

Mr. and Mrs. Vonnie Blalock from the Temple Community were visiting here last Sunday.

—o—

Mr. Oscar Wells visited his parents near Clanton, last Sunday.

Farmers aroun dhere are almost finished picking cotton.

—o-o-o—

The beverage commission of Trenton, N. J., refused a manufacturing company permission to sell a new product—ice cream containing from 5 to 25 percent alcohol—ruling that it was "too attractive to children".

—o-o-o—

The game warden of Tipton, Ga., is looking for an automobile fisherman who drives up to a stream, hooks a naked wire to a spark plug, casts it in water and start the motor. Then he gathers up the electrocuted fish.

LIVESTOCK LURE LORE & LOGIC

By Tom McCord
Union Stockyards, Montgomery

A forward step was taken in the cattle industry in Alabama on the 4th of the month. A group of approximately 100 men and women interested in cattle breeding—particularly Aberdeen Angus cattle—met at the Passmore & Smith place in Autauga County and toured the pastuers and cattle.

After a delightful barbecue served by the host, Mr. G. C. Passmore, the assembly enjoyed addresses by Dr. R. S. Sugg, Beef Cattle Specialist, of Auburn, and Mrs. W. H. Tomhave, Secretary of the American Aberdeen Angus Breeders Association of Chicago. These gentlemen pointed out the advantages of a State Association for the purpose of developing and promoting the interest of the Aberdeen Angus breed within the State.

In due time a motion was made and passed to organize such an association and to name it The Alabama Aberdeen Angus Breeders Association. The following officers were elected: J.C. Harper, Oak Hill, President; W. M. Russell, Tuskegee, Vice-president; Dave Johnson, Hardaway, Secretary-Treasurer. The Board of Directors elected consisted Judge J. E. Horton of Athens, G. C. Passmore of Prattville, O. B. Willis of Greensboro and Dr. E. P. Gibson of Enterprise

It was voted to have an auction of Alabama Aberdeen Angus Cattle at the Union Stockyards at Montgomery some time in April of 1939. In the event it is impossible to get enough in Alabama, good Aberdeen Angus Cattle will be brought in from out of the State to make up the consignment. The definite date of the sale will be made later.

This move on the part of the Angus breeders of Alabama is a step in the right direction and progress will be made.

Clanton Grammar P.T.A. Met Tuesday

—o—

The Clanton Grammar School P.-T.A. met on Tuesday afternoon, October 4, at 2:30. The officers for the year are as follows: President, Mrs. H. K. Christiansen; Vice-President, Mrs. W. H. Klinner; secretary, Mrs. Curry Thomas; Treasurer, Mrs. Omar Reynolds.

Standing committees are as follows: Membership and Hospitality, Mrs. Ira Smith, chairman, Mrs. O. M. Webb, Mrs. Earl Parrish, Mrs. J. T. Searcy; Finance and Budget; Mrs. Omar Reynolds chairman, others to be appointed; Program, Mrs. W. H. Klinner chairman, Mrs. J. W. Fant, Mrs. Frank Scott; Publicity, Mrs. Joe Mullins.

Mrs. Christiansen presided over the business meeting. The treasurers reported over sick checks had been issued to the teachers of the six grades each check in the amount of $10.00. This money represents funds carried over from last year, and will be used for the purchase of library books. The secretary reported that seventeen members had paid their dues. It was voted that the meetings shall be held every first Tuesday at 2:30, and for a duration of one hour only.

Mrs. J. W. Fant served as leader of the program. She outlined the work of the program committee in planing for the years study. The programs shall consist of a study of problems of mutual interest to the parents and teachers of the Clanton Grammar School. The speakers on the program shall be chosen from the personnel of the organization, a member serving only once during the year.

The subject for the afternoon was "How Parents and Teachers Can Help One Another". Mrs Charles Wade gave a very inspirational devotional. Mrs. Grady Heflin, representing the Parents, spoke on "How Parents Can Help Teachers With Their School Room Problems." Mrs. Curry Thomas, representing the teachers, spoke on "The Kind of Parents I Would Like To Teach For."

The attendence at the meeting was splendid, over thirty were prsent. Mrs. Searcey's room won the half-holiday, a reward to the room that has the most parents represented at P.-T. A. meetings. All are cordially invited to come to the next meeting to be held on November first.

—o-o-o—

Konstantinos Georgiou Kallochrictianakis, Greek immigrant of Spokane, Wash., obtained permission fro mthe court to change his name to Gus Elf.

Attention Cream Customers! Come by and see the beautiful clock in our window, Let Us tell you how you can get one.—Southern Seed & Plant Co., Chilton County's First Seed Store.

ALABAMA'S GOOD HEALTH ASSET TO TOURIST TRAVEL

—o—

"Alabama's reputation as a State where excellent health conditions prevail is one of its greatest assets in the competition for tourists," Dr. J. N. Baker, State Health Officer, said today in commenting upon a recent estimate that approximately 422,000 persons from other states and from foreign countries become temporary Alabamians every year.

"Let a serious epidemic develop and the impression get abroad that a person takes a chance of contracting a serious illness by drinking Alabama water, eating Alabama food, sleeping in Alabama hotels and tourists, or associating with Alabama peopde, and you will see Alabama's beautiful highways become virtual strangers to "foreign cars," he added. "It is the responsibility of the State Department of Health and the 67 county health departments to prevent such a disaster from occurring. These agencies maintain special machinery to protect the health of all those, residents of this State and other states, who depend for food and shelter upon such facilities as may be at hand when hunger or sleepiness overtakes them while away from home."

Dr. Baker called attention to vital statistics reports showing marked reductions since 1915 in the death rates for typhoid, whooping cough, diphtheria, malaria and other diseases.

—o-o-o—

For 52 years, Henry M. Thomas of Evening Shade, Ark., has paid his yearly subscription to a newspaper with a load of wood.

Macedonia -- Beat 14

There were quite a number attending preaching Sunday and Sunday night.

We had as our visitors Sunday night Mr. and Mrs. Jack Cofer, of Clanton, Mr. Crit Oden, of Lawley, and Mr. Renfro Oden of Mulberry. We hope they enjoyed our program well enough that they will come back.

Well, we really did win the B.Y.P.U. Banner down at Mulberry Sunday afternoon. Come on Macedonia, we are getting on top.

Mr. and Mrs. Winston Langston were the dinner guests of Mr. and Mrs. F. C. Gibson Sunday.

Miss Mary Atchison visited Miss Clestell McCarty Suday.

Mr. and Mrs. Woodie Rasberry are the proud parents of a ten-pound boy, born last Monday, which they have named Jimmie Wayne.

Mr. and Mrs. D. E. Moore and family attended the birthday celebration of Mrs. Moore's mother, Sunday.

Miss Louise Crumpton was the Sunday guest of Miss Odell McCarty.

Miss Nellie Dees visited Miss Sudie Miller Sunday.

Mr. and Mrs. Floyd Ward and children, Gloria Ann and Charles Edward, of, Birmingham were the week end guests of Mr. and Mrs. Joe Ward.

Mr. Jeff Tucker and Claude Tucker were home this week end.

PRACTICE BEAUTY CULTURE

Low Cost - Sure Results. Our students Are Always In Big Demand

SPECIALS! For a Limited time!
$1.00 Permanent Waves ..... $ .75
$1.50 Permanent Waves $1.00

MODERN SCHOOL of BEAUTY CULTURE
Upstairs Over A&P Grocery Store — Phone 168

MORE POWER, MORE ROOM, MORE REFINEMENTS IN 1939 CHRYSLERS

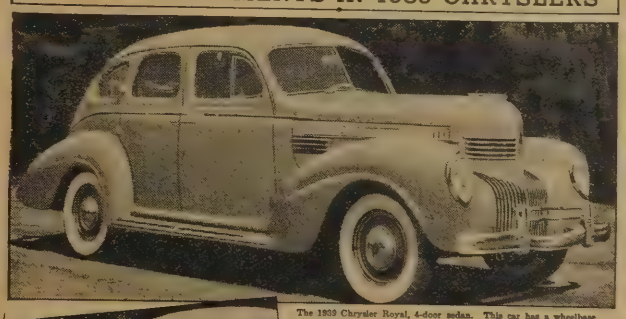

The 1939 Chrysler Royal, 4-door sedan. This car has a wheelbase of 119 inches and 100 horsepower. The gearshift is placed on the steering wheel column in this and all Chryslers of the new series.

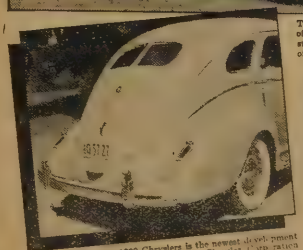

The rear end of the 1939 Chryslers is the newest development of the Airflow principle pioneered by Chrysler Corporation engineers. The trunk has disappeared in favor of an enclosed luggage space of great capacity.

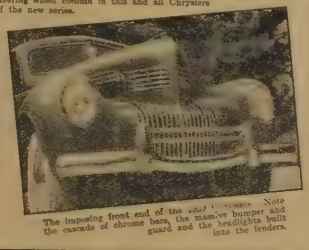

The imposing front end of the [illegible] Note the cascade of chrome bars, the massive bumper and guard and the headlights built into the fenders.

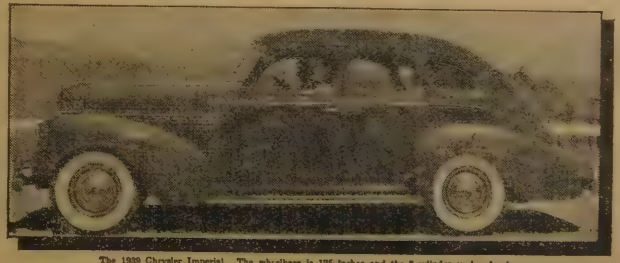

The 1939 Chrysler Imperial. The wheelbase is 125 inches and the 8-cylinder engine develops 130 horsepower. The "New Yorker" and "Saratoga" are built on this same chassis.

19 OUR 19th 19

ANNIVERSARY SALE

CONTINUES

AS YOU KNOW - -

We are celebrating our Nineteen years of business in Clanton. We have endeavored to give the people real values in merchandise these 19 years and we deeply appreciate the past patronage of all of you.

MEN'S SUITS—First showing of Fall Suits for the smartest dressed Men. We have the most Complete Stock of Suits in Clanton $4.99 TO $16.99

MEN'S DRESS SHIRTS—Regular 79c. Dress Up In These 49c

WORK SHOES—Star-Brand Solid Leather. $2.48 values—At $1.99

MEN'S DRESS SHOES—For Styles as well as Service, We maintain a Complete Stock of All-Leather Shoes $1.99 to 4.99

Men's Winter Ribbed Union-suits. 69c values—36 to 48, —At 49c

MEN'S PANTS—In All Wanted Colors. 99c to $1.99

MEN'S WORK SHIRTS—In Heaviest Covert Cloth 69c value 49c

OUTING VALUES. The Leader Leads Clanton. The Highest Quality and Lowest Prices in Years 28 IN. 7½c 36 IN. 12½c

IN APPRECIATION - -

Of this faithful patronage we are offering you on this, our Nineteenth Birthday, bargains in first class new Fall Merchandise, that wil mean money in your pocket. We invite you to help us celebrate.

REMNANT BUNDLES—Two Pounds of Sensational 39c values For Only 19c

LADIES' COATS—Up-to-date Fashion. The most outstanding values ever shown in Clanton Sport And Fur Trimmed $4.99 TO 14.99

LL SHEETING—Heavy Grade 36-in. You'll be amazed at this Value 9c

SLIPS AND GOWNS—Beautiful Satins. Regular $1.98 value 99c

LADIES' HATS—New Fall Fashions —At Only 99c to $.199

WARM BLANKETS—Never Before At This Price 59c to $1.99

LADIES' DRESS SHOES—Smart Shoes for Smart Women. Suede, Kid and Calf Spotlight, Style-Stride and Heel Latch $1.99 TO $3.99

BOYS' SUITS—11 Long Pants Suits. Double Breasted styles in greys, blues and browns $3.99 TO $8.99

TAKE ADVANTAGE OF THESE BARGAINS AND HELP US CELEBRATE OUR NINETEENTH BIRTHDAY

MANY MORE VALUES FOR YOU

THE LEADER

ALWAYS LEADS IN VALUES

PERSONALS - SOCIAL ITEMS

Call 147 or 40-W

Surprise Birthday Party

Miss Bess Hayes was surpired on last Saturday night by a few of her young friends who came over to help her celebrate her thirteenth birthday. Mrs. Hayes had planned the usual birthday entertainment including a large cake and candles. Much fun was had playing Bingo and other games. Catherine Gardner won the girls prize and Flem Higgins, Jr. the boys' prize.

Mr. Jack Hayes gave the little guests many thrills with his amateur moving picture machine, including many pictures taken while he was in California.

Delicious punch and cake was served to the following:

Bess Hayes, Catherine Gardner, Jean Waites, Reita Thomas, Inez Floyd, Meta Mitchell, Flem Higgins, Jr., Charles Klinner, Joe Esco, Raymond Popwell and Irvin Lande.

—o—

Mr. and Mrs. J. P. Lawrence spent Sunday in Plantersville.

—o—

Mrs. M. R. Orr, Mrs. V. B. Curtis, daughter Margaret Ann and Mrs. Arthur Johnson left Sunday for Washington Mrs. Bill Orr and son will join them in Birmingham and return to Washington. Mrs. Johnson will visit her son Arthur Jr.

—o—

Mr. and Mrs. Hance Alred were in Birmingham last Friday.

—o—

Mrs. Clifford Jones entertained the Wednesday afternoon Bridge Club.

—o—

Mrs. "Sunny" Polk Stevens and Miss Mae Annnice Polk spent the week end in Tuscaloosa.

—o—

Mrs. Katie Duncan and nephew J. Reed Thompson of Auburn spent the week end here with relatives.

—o—

Mrs. John Thompson is in South Highland Hospital for treatment.

—o—

Mr. and Mrs. D. H. Page of Amory Mississippi were the week-end guests of Mr. and Mrs. J. C. Page.

—o—

Mrs. Billy Smith and Mrs. Grady Heflin made a business trip to Birmingham Monday

—o—

Among those attending the State Sunday School Convention in Montgomery last week were Dr. and Mrs. S. J. Ezell, Mesdames Frank Scott, Joe Higgins, Otis Robinson, W. J. Billingsley and Oscar Davis. Dr. Ezell was one of the speakers on this occasion.

—o—

Mrs. Bill Inzer was hostess to the Thursday afternoon sewing club last week.

—o—

Mrs. Grady Broadhead of Montgomery spent the week end with Mrs. Hugh Jones. She will be leaving soon to be with Mr. Broadhad in Ashville, N. C.

—o—

Mrs. Hugh Simpson was hostess to the Thursday Club entertaining for Mrs. L. F. Gerald during her stay in Colorado.

—o—

Mr. James Wade and Mrs. J. Q. Wade made a business trip to Ft. Myers, Fla. this week.

—o—

Miss Marie Lambrecht and Mrs. W. W. Matthews of Gadsden, were guests of Miss Alice Lambrecht at the home of Mrs. J. Q. Wade Sunday.

—o—

Miss Margie Nell Jones, of Alabama College spent this week end with her folks.

—o—

Dr. Charles Moore was in Tuscaloosa last Saturday for Homecoming Day.

—o—

Miss Dorothy Waites of Huntingdon College spent the week end with her parents.

—o—

Mr. and Mrs. Bill Armstrong of Wetumpka, visited relatives here over the week end.

—o—

Miss Maud Mahan has returned from Montgomery, where she has been visiting her sister, Mrs. Ray Goodwin.

—o—

Mr. and Mrs. Marion Foshee and daughters went to Tuscaloosa for Homecoming Day.

—o—

Mrs. P. T. Hinkle of Kilby attended the funeral of Mrs. Warwick last Friday.

—o—

Mr. Ralph Jones of Birmingham spent Sunday with his mother, Mrs. Willie Jones.

—o—

Misses Mamie Truett and Edwina Wallace were visiting with Rev. and Mrs. Truett over the week end.

—o—

Mrs. A. S. Prince, Wilbur; Mrs. Anna Gardner, and Catherine attended the ball game in Maplesville last Friday.

—o—

Mr. and Mrs. J. W. Gilmore of Onecnta spent the week end with Mrs. Gilmore's people.

—o—

Mr. and Mrs. J. Ross Phillips of Gadsden were here for the week end with Mrs. Phillips' mother, Mrs. Barney Roberts.

—o—

Mrs. Louie Smith was in Montgomery Friday.

Wednesday Bridge Club Entertained

Mrs. Julius Burnett delightfully entertained the Wednesday. Afternoon Bridge Club with a bridge luncheon, on October 5th, at 1:00 o'clock. Mrs. Burnett's Colonial Home was beautifully decorated with dahlias, roses and coral vine.

Club members and guests present were Mesdames, Grady Reynolds, Omar Reynolds, John Browder, James Wade, Frank Callen, John Deramus, W. E. Huddleston, Arthur Johnson.

Mrs. Grady Reynolds won the Club prize and Mrs. Omar Reynolds won the prize given by the Modern Beauty Shoppe.

This luncheon opened the season for the Club, as their meetings were discontinued during the summer months.

Mr. and Mrs. Omar Reynolds and children and Miss Mary Newell spent last Saturday in Birmingham.

—o-o-o—

Mr. and Mrs. Bill Landers have taken an apartment at Mrs. J. A. Hester's.

—o—

Mr. and Mrs B N. Ivey spent the week end with home folks in Beatrice, and Tunnel Springs

—o—

Mrs. A. L. Byrd and little daughter, Cynthia of Phoenix City, were the week end guests of Mr. and Mrs. J.N. Dennis

—o—

Mrs. Marie Hiten of Verbena was shopping in Clanton Saturday.

—o—

Miss Bertha Dennis of LaFayette, spent the week end with home folks.

—o—

Mrs. Jim DuBose of Jemison was in town Friday.

—o—

Homemakers Sunday School Class, Baptist Church, Entertained

The losing side in the contest of theHomemakers Sunday School Class of the Baptist Church, entertained the winners with a banquet at the Church last Friday night.

Flowers of the season were used in table decoration.

Delicious banquet plates were served to about forty-four ladies.

Mrs. S. J. Ezell conducted the program. Miss Kathryn Foss sang Schubert's Serenade, with James Duke Heflin as her accompanist. Miss Jones, of Thorsby Institute gave several readings.

Mrs. Parker Taylor and Mrs. Golden Mrs. Parker Taylor and Mr. Golden served as captains in this interesting contest.

—o—

Circle No. 2 Of Methoidat W. M. S. Met Monday

Circle Number Two of The Women's Missionary Society of the Methodist Church met the home of Mrs. J. R. Broadhead, Monday, October 10th.

Mrs. O. D. Deloach had charge of the program.

Mrs. R. J. Jones gave a Bible reading and Mrs. Deloach and Mrs. Mack Broadhead read "Serving in the Heart of Africa," which was enjoyed by all present.

At the close of the meeting the hostess served a delicious salad plate to the members present.

Those preent were Mesdames O.D. Deloach, R. J. Jones, L. H. Reynolds, G. T. Evans, Mack Broadhead, O.M. Carter, C. A. Sherrod, John Armstrong and visitors, Mrs. O. R. Roper and Mrs. Joe Askins.

—o-o-o—

Mrs. John D. Mullins is at home from South Highland Hospital, very much improved.

—o—

Mrs. John VanDerveer entertained the Entre Amis Club last Thursday.

—o—

Mr. and Mrs. Earl Gray attended the Hogan-Laners wedding in Wetumpka last Monday night.

—o—

week end guests of Mr. and Mrs. J.R. Owen.

First Baptist Church

Oscar A. Davis, Pastor
Clanton, Alabama

Summary Excerpt From Last Sunday's Sermon

In the first writing from the pen of the Apostle Paul, we have his major treatment of the subject of the second coming of Christ. The Thessolonians appear to have misunderstood his position concerning the Lord's second coming, and he writes (I Thess. 4:13—5:11 and II Thess, 2:1—12) urging them to live in hope of His Coming, but teaching that no one knew when He would come and striving to excite them to the practical exercise of holiness and careful Christian living.

The early Christians appear to have expected an early return of the Lord to deliver them, to defeat their enemies and to establish His Kingdom upon earth, this hope being to them a profound comfort. Paul daily lived under the feeling that his Lord might return during his lifetime, but it is an overstatement to say that he was sure that this would occur before his death. Too much of our Christianity today indicates that Christ is not expected to return for at least thousands of years.

Christ's return to earth will be sudden and without warning. The indications of His return to earth are not mathematical but moral. And when He returns He will end the present world order, terminate the conflict of the ages and evil, complete His work of perfect redemption and be glorified in all nations. So no man can say how soon the bruised, broken, battling lives of Christ's redeemed may be clothed with a whiteness blushing the lilies of the Valley; no soul can solve the mystery as to just how near is the day when the Redeemed of all ages shall sing together love's festive anthem of "Moses and of the Lamb" in triumphant tones immeasurably sweeter than a thrush's evening song, and no heart should ever deem remote the world's most marvelous moment when, lifted to life by the Voice of Love, all the saved shall move upward in a march of measureless melody to meet Him, whom having only seen "through a glass darkly", we now behold face to face "coming in the clouds with great power and glory-"

Among the multitudinous teachings of our day, Pastor Davis will speak next Sunday morning on the subject "What Jesus Taught About Prayer."

The Young People's Organization of Unity Baptist Association will hold their Rally program at the Mountain Creek Baptist Church on Sunday, October 16th, at 2:00 P.M.

The Quarterly meeting of the Unity Associational Baptist W. M. U. will be held at Bethesda Baptist Church October 20th, at 10:00 A.M.

Our hours of worship are Morning Worship—11:00; Evening Worship 7:00 o'dolck; Sunday School at 9:45 A.M., and the Training Union at 6:45 P.M.

All Circles of the W. M. S. will meet at the Church on Monday afternoon at 3:00 o'clock for Bible study.

The Young Women's Auxiliary will meet Monday evening at 7:00 at the home of the Counsellor, Mrs. Renfro Mullins.

The Junior Girls' Auxiliary will hold its meeting in the home of the leader Mrs. W. J. Billingsley, on Thursday at 3:00 o'clock.

Choir practice wil lbe conducted at the Church on Friday evening at 7:00 o'clock, instead of Thursday as before.

—o-o-o—

Mrs. S. M. Ard and daughter, Inez Floyd, were guests of Mrs. W. J. Hayes last week end.

C. O. LAWRENCE, M D.
Mullins Bldg.
Phones: Office 186; Res. 31
Office Hours
9 to 11 a.m. and 2 to 5 p.m.
Sundays by appointment only
Special attention to diseases of Eye, Ear, Nose and Throat

NOTICE OF SALE OR REAL ESTATE FOR PAYMENT OF DEBTS

—o—

STATE OF ALABAMA
Chilton County
In The Probate Court of Perry County, Alabama
In The Matter Of The Estate Of Mary W. Gregg, Deceased:

By virtue of an order of the Judge of Probate of Perry County, Alabama, made on the 1st day of October, 1938, I, the undersigned, Bessie Stone, Administratrix of the estate of Mary W. Gregg, deceased, will sell to the highest bidder for cash at public sale in front of the Court House door of Chilton County, at Clanton, Alabama, between the hours of 11:00 o'clock A.M. and 4:00 o'clock P.M., on Tuesday, the first day of November, 1938, for the purpose of paying the debts of said estate the following described lands situated in Chilton County, Alabama, to-wit:

That part of the South half of the Northwest Quarter lying West of the Southern railroad (except 16 and 1-2 acres formerly owned by T. E. Collins); the North half of Northwest Quarter of the Southwest Quarter and that part of the Northeast Quarter of the Southwest quarter, lying West of the Southern Railway and containing in all 65 acres, more or less, and situated in Section 18, Township 20, Range 12 E; as said land are described in that certain deed executed by H. T. Gregg and wife to C. W. Gregg, E. W. Gregg and C. T Gregg on May 15, 1905; also the following described lands; our part starting at a certain hickory tree on Southern Railroad lying from there to Dilley Harris Southeast corner thence West to Chilton Lumber Company's land thence South to H. T. Gregg's Northwest corner, thence East to public road, thence west along public road to S. J. Miller's Northwest corner, thence East to Southern Railroad, thence west to starting point situated in Section 18, Township 20, Range 12 East in State of Alabama, Chilton County, Alabama, as said lands are described in that certain deed executed by C. T. Gregg and wife, Minnie Gregg to E. W. Gregg and C. W. Gregg on March 3, 1909, and also six acres of land, more or less, purchased by H.T. Gregg from Prince and Dilley Harris, bounded on the West by the Old Dixie Road through said property, and all of said tract of land hereinbove described containing 70 acres, more or less, and all of said lands being known as E. W. Gregg home place and farm near Dixie in Chilton County, Alabama.

This October 1st, 1938.

BESSIE STONE,
Administratrix of the Estate of Mary W. Gregg, deceased. 10-13-3tcRR

—o-o-o—

It Pays To Trade In Clanton!

WILLIAM C. GOLDEN, M. D.
Office in J. R. Mullins Bldg.
Clanton, Ala.
Office Phone 151 — Res. Phone 202

BILLINGSLEY

Rev. an Mrs. J. E. Hamric of Deatsville were the guests of Mr. and Mrs. J. C. Hughes Monday night

Mr Earl Davis, who is teaching at Onecnta, spent the week end with his mother, Mrs. Ida Davis.

Miss Odelle Deason of Montevallo, was at home with her parents, Mr. and Mrs. J. A. Deason, during the week end.

Rev. J. W. Mitchell, of Brent, was visiting friends on last Tuesday on his way to attend the Unity Associational meeting, which convened with Evergreen Church

Miss Mary Jo Chandler, of Selma, has returned to her home after a visit with her aunt, Mrs. C. A. Marlar and Mr. Marlar.

Mrs. J. C. Hughes was in Prattville Monday morning on business.

Mr. and Mrs. J. F. King and Miss Mabel King, were in Montgomery Friday afternoon. Friends of Mrs. King will be glad to learn that she is rapidly improving after an illness.

Mrs. J.W. Pattillo is visiting her daughter, Mrs. C. L. Harrell and Mr. Harrell in Talulah Falls, Ga.

Rev. G. G. Williams of Clanton held the regular services at the Baptist Church Sunday morning and evening, bringing helpful messages at both services.

This closes two successful years of work here and the members, with other friend, wil regret that Rev. Williams has accepted work elsewhere and will not pastor the church here for another year. The prayers and good wishes of the Church, with frienrs, are with Bro. Williams as he goes to his new work.

—o-o-o—

It Pays To Trade In Clanton!

POPWELL TAXI CO.
PHONE
78
-- Day & Night Service --
New Cars - Careful Drivers
CLANTON, ALABAMA

DR. G. E. BROWN, O.D.
Thorsby, Alabama
—EYES EXAMINED—
—GLASSES FITTED—
FRAMES REPAIRED
BROKEN LENSES
DUPLICATED —

WAYSIDE GARDENS
Lloyd Howard — Thorsby, Ala. — Phone 89
Landscape Gardening — Shrubbery — Potted Plants
Cut Flowers
Don't Buy Blind -- See What You're Getting
We can give you quality plants and shrubbery at most reasonable prices. Our plants and shrubs are state inspected and guaranteed to be of clean and healthy stock
½ Mile North of Thorsby, On B'ham-Montg. Hi-way
1-6-12Mpd

MODERN REPAIR SERVICE
ADDS MONTHS OF WEAR
Try Our Invisible Half Soles
CLANTON SHOE SHOP
I. D. Armstrong — Clanton, Ala.
FIX IT
8-25-6mcpd

NOTICE OF APPLICATION TO CONDEMN LANDS FOR RIGHTS-OF-WAY

STATE OF ALABAMA
Chilton County,
Chilton County, A Municiptal Corporation, Applicant vs. W. A. Willis, et als, respondents.
In Probate Court.

To the Federal Land Bank of New Orleans, a Body Corporate, New Orleans, La., Sam Thompson, 1225 Maple Street, Humboldt, Tennessee, Marion Bates, Stevensville Texas; Bessie Bates, State of California, the unknown heirs of John Bates, deceased, the names or number of each or description are unknown to applicant, Chilton County, and the Unknown Parties or owners, whose names, description and locations are unknown to applicant and after reasonable diligence and effort applicant is unable to ascertain the same.

Take notice and you are hereby notified that Chilton County, a municipal corporations, has filed its written application in the Probate Court of Chilton County, Alabama, to acquire the land, rights and interests therein described for ways and right-of way upon which to construct, build, use, maintain, widen or extend a public highway or road according to the survey of said ways and rights-of-ways heretofore made by the State Highway Engineers and the lands herein described of which you are an owner or in which you have an interest, are likely to be traversed by said road, said lands being situated in Chilton County, Alabama, an being described as follows:

A strip of land 50 feet wide, lying on the left of the center line of highway known as FAS 18 as now located and staked out by the State Highway Department, beginning at Station 136-90.6 and running along said center line a distance of 659.4 feet to Station 143-50 the end of said strip of land. All of the herein described land lying and being in the Southeast quarter of Northwest quarter, Section 24, Township 22 N. Range, 14 East, Chilton County Alabama, and containing 0.7569 acres, more or less, part of which is present traveled way, and J. B. Farley, Clanton Chilton County, Alabama, and the Federal Land Bank, a body corporate of New Orleans, La., being the owners thereof.

A strip of land 50 feet wide, lying on the left of the center line of highway known as FAS 18 as now located and staked out by the State Highway Department, beginning at Station 164-19.6 and running along said center line a distance of 880.4 feet to station 173-00, the end of said strip of land. All of the herein described land lying and being in Southeast quarter, Southwest quarter, Section 13, Township 22 N., Range 14 East, Chilton County, Alabama, and containing 1.0106 acres, more or less, part of which is present traveled way, and Sam Thompson, 1225 Maple Street, Humboldt, Tennessee, being the owner thereof.

A strip of land 100 feet wide, lying 50 on each side of the center line of highway known as FAS 18 as now located and staked out by the State Highway Department, beginning at Station 275-06 and running along said center line a distance of 1474 feet to Station 289-80, the end of said strip of land. All of the herein described land lying and being in Northeast quarter, Northwest quarter, Section 7, Southeast, quarter, Southwest quarter, Section 6, Township 22 North, Range 15 East, Chilton County, Alabama, and containing 3.3838 acres, more or less, part of which is present traveled way, and the owners thereof being Mrs. Belle Cooley, Clanton, Chilton County, Alabama, Marion Bates, Stevensville, Texas, Bessie Bates, State of California, whose name is otherwise unknown and the unknown heirs of John Bates, deceased, the names or number of which are unknown.

You are further notified that said lands or rights-of-ways are sought to be condemned and acquired for the widening, extending, improving and paving of the road known as the Lay Dam Road or Lock 12 Highway or Road, extendng from the corporate limits of the City of Clanton, Alabama, approximately four and one-half miles toward said Lay Dam and you are alleged to own or have an interest in said lands and which are sought to be acquired or condemned and you are further notified that the hearing of said application has been set by the Court for the 4th day of November, 1938, at 10:00 o'clock A.M., in the office of the Judge of Probate of Chilton County, Alabama and the notice of said application and of the day appointed for the hearing thereof is hereby given to you that you may appear and contest said application if you think proper.

Witness my hand this the 10th day of October, 1938.

10-13-3tc J. LEE SMITH
Judge of Probate.

REYNOLDS & REYNOLDS
Attorneys-at-Law
Office Opposite Court House
Clanton, Ala.

STATEMENT OF THE OWNERSHIP, MANAGEMENT, ETC., REQUIRED BY THE ACTS OF CONGRESS OF AUGUST 24, 1912, AND MARCH 3, 1933.

Of Chilton County News, published weekly, at Clanton, Alabama, for October First, 1938.

STATE OF ALABAMA.
CHILTON COUNTY.

Before me, a Notary Public, in and for the State and County aforesaid, personally appeared R. M. Tucker, who, having been duly sworn, according to law, deposes and says that he is the Business Manager of the Chilton County News, and that the following is, to the best of his knowledge and belief, a true statement of the ownership, management, etc., of the aforesaid publication for the date shown in the above caption, required by the Act of August 24, 1912, as amended by the Act of March 3, 1933, embodied in Section 537, Postal Laws and Regulations, to-wit:

1. That the names and addresses of the publisher, editor, managing editor and business managers, are:

Publisher, Mark L. Tucker, Clanton, Alabama.
Editor, Bonnie Hand, Clanton, Alabama.
Managing Editor, Mark L. Tucker, Clanton, Alabama.
Business Manager, R. M. Tucker, Clanton, Alabama

2. That the owner is:
Mark L. Tucker, Clanton, Alabama.

3. That the known bondholders, mortgagees, and other security holders owning or holding 1 percent or more of total amount of bonds, mortgages, or other securities are:
J. B. Downs, Clanton, Alabama.
Billy Smith, Clanton, Alabama.

R. M. TUCKER, Business Manager.
Sworn and subscribed to before me this 7th day of October, 1938.
W. L. SMITH, Notary Public.
(My commission expires November 9, 1939.)

It Pays To Trade In Clanton!

HOWARD BROTHERS
Corsages, Wedding Bouquets And Decorations For All Occasions
FUNERAL DESIGNS
Thorsby Phone 77 Alabama
1-6-12Mpd.

HILLMAN HOTEL
BIRMINGHAM, ALABAMA
200 Rooms
Rates from $1.50 up with Private Bath
Free Parking in Lot Adjoining Building
W. T. WILSON, LESSEE-MANAGER
6-30 25tc.

Enchanting New York

By Miss Meta E. Grace
New York City

Greetings:

Up early, and while sipping coffee read the morning's mail, among which was a note from Mrs. Charlotte B. Ware, chairman of the committee who made it possible for me to spend the year in New York and she says, "Miss Grace, we are happy you selected Columbia and New York for your year's study and we want you to have full advantage of New York's culture and knowledge, its richness of beauty and wisdom will both strengthen and enhance your future work and happiness, and we feel that you have made the right beginning and now we wish you good luck."

Having registered for all the points the law allows, observed and definitely selected my course, I slipped in for a chat with my advisor, Dr. Helen Judy Bond, who is also National President of the Home Economics Association, and learned Columbia was a bit under the 18,000 students expected this year due to, it is thought, the war scare and storm as well as economic conditions here and there but from the size of classes the full number must be here. Over for Glee Club practice, which is an inspiration seldom known, double checking my course, I find a schedule "worth a million", including a course with outstanding authors as Drs. Newton, Counts, Childs, Winchell, Bryson, Andrews, and for recreation, the Capello Choir, Glee Club, Musiq Appreciation, which carries me into twenty-five outstanding operas and musicales during the year. For personal responsibilities I find myself co-chairman of the Extension and Home Economics Organization for the year, a member of the Council, and Publicity chairman of "What's Going On In Columbia". Astonished to find most or so many night classes, well organized and filled with progressive an up-to-date methods and ideas. Spare time allows a rush trip down-town to see and do the following:

First, on board the "Queen Mary", which, if anything surpasses the "Waldorf Astora" in all its comfort and beauty, with its beautiful $8,000 royal suite, its three class modes of traveling provided with complete recreational activities and interests suitable for all types of people. A joy to behold.

Having been entertained much in the past by the lovely syncopated music of Jan Garber and orchestra the strong desire to see him again led me to the Strand, where he excelled all programs of the past and where he presented his new discovery whom the audience could never let go, that precious little Patricia Norman, who came almost up to the adorable star, "Ethel Merman, Broadway's Singing Heat Wave" and star of Alexander's Ragtime Band, who in person, gave with her glamour and golden voice, several numbers. "The Garden Of The Moon" was good too and Joe Venuiti and his Swing Cats, including Jimmie Fiddler, himself, was excellent.

Over for tea with the Graduate Club and to hear Dean Russell speak on the possible communistic worries likely to keep branding Columbia as well as the other areas, he says, and who afterwards both welcomed and greeted us as well as his charming little wife. Privileged to sit near him, the writer chatted a bit with them and found him to be so humanly interesting.

During the social hour as well as all along continually, meeting these fine select people coming from all lands and countries for study here at the World's best Educational School. From every profession and walk of life they come, from all classes and races. Are they interesting? Now back to Butler Hall for dinner, and, my, to end a cold but beautiful day like this by eating sizzling hot fried chicken which makes me feel at home (at that dear Exchange Hotel in Clanton, Alabama) and much stronger for the marvelous possibilities ahead of me. Butler Hall by the way, is considered the tenth best eating place in the world, and high up on the roof they come from the four corners, the famous and celebrities sharing alike with the visitors and friends the atmosphere so pleasantly found. It is now time for committee meetings, after which a few minutes will be spent as always with the friends and family back home then to winks for the little man has had a busy day.

(P.S.) I would like to say hello to all the club people and too, that I am pleased at the splendid progress you are making with your lovely home demonstration agent. Lots of good luck to each and all of you and to those of you who have been so kind to write me. You have made me very happy in doing so and I want you to know your messages are most welcome and I would like to hear from more of you.

NOTICE OF GENERAL ELECTION

Notice is hereby given that a General Election will be held in Chilton County, Alabama, at the several voting places therein, on Tuesday, November 8th, 1938, for the purpose of filling the following offices and for voting on the following subjects, to-wit:

A United States Senator, a Governor, a Lieutenant Governor, an Attorney General, a State Auditor, a Secretary of State, a State Treasurer, a Commissioner of Agriculture and Industries, for an Associate member of the Public Service Commission, place No. 1, for an Associate member of the Public Service Commission, place No. 2, for an Associate Justice of the Supreme Court, place No. 1, for an Associate Justice of the Supreme Court, place No. 2, for a Representative in the Seventy-Sixth Unitd States Congress from the Sixth Alabama District, for a Circuit Solicitor Nineteenth Judicial Circuit, for a State Senator Fifteenth Senatorial District, for a Chilton County Member of the House of Representatives, for a Sheriff, for a Tax Collector, for a Tax Assessor, for a County Superintendent of Education, for a Member of the County Court of Commissioners, District No. 1, for a Member of the County Court of Cmmissioners, District No. 2.

And for the purpose of voting on two proposed Constitutional Amendments to the 1901 Constitution of Alabama.

Dated at Clanton, Alabama, this the 7th day of October, 1938.

10-13-4tc J. R. HARDY,
Sheriff of Chilton County, Alabama.

See the beautiful Globe Clock On Display In Our window. Come in and ask us how you can get one.—Southern Seed & Plant Co.

Asthma Sufferers Welcome this News

Those afflicted with bronchial asthma will be glad to learn that a local pharmacy is now offering, under a money-back guarantee, a doctor's prescription that has been in use for more than 23 years, with a record of unusual relief from bronchial asthma symptoms in thousands of cases.

LETTERS RECENTLY RECEIVED

The first from Lexington, Ky.—"In 1932 I was very ill with an attack of asthma. Finally I purchased a bottle of your asthma remedy I was somewhat relieved. After the purchase of the second bottle, which has now been five years, I have had no further trouble. Records show sufferer had been afflicted for 18 or 20 years.

The second letter comes from Kansas. "After taking almost two bottles, I haven't had asthma for about eight years. I have a friend who has a chronic case of asthma, and would like for you to get in touch with him." Records show sufferer had asthma for 25 years and had possibly spent a sum sufficient to buy 25 bottles of Dr. Fugate's Prescription.

It will place you under no obligation to call for complete detailed information concerning Dr. Fugate's Prescription at

UPCHURCH DRUG CO.
Clanton, Alabama

666 Liquid, Tablet, Salve, Nose Drops, Try "Rub-My Tism" — World's Best Liniment. Cures MALARIA in 7 days and relieves COLDS first day. Headache, 30 min.

Shell Service Station
Clanton — — — Alabama

GOODYEAR R-1

4.40-21	4.75-19
$8.55	$9.75
5.00-19	5.25-17
$10.55	$11.10

THRIFTY R-1 PRICES

This husky and popular "R-1" has Goodyear's famous center-traction grip . . . Supertwist Cord bruise-protection . . . and 12% more tread rubber for longer, safer mileage. You can't beat our prices for such a quality tire! "Lifetime Guarantee."

GOODYEAR G-3 ALL-WEATHER
The 1938 edition gives longer, safer mileage — greater value — than even G-3 offered before!

GOODYEAR SPEEDWAY
A big rugged tire that will give a lot of service for little money! With "lifetime guarantee." As Low As $5.85

REPLACE OLD PLUGS WITH NEW

GOODYEAR DOUBLE EAGLE SPARK PLUGS
New one-piece construction saves on gas and oil, gives more mileage with less drain on battery.
65¢ EACH

Tax Notice

Collector's & Assessor's Round

WE WILL ATTEND AT THE FOLLOWING TIMES AND PLACES FOR THE PURPOSE OF COLLECTING THE STATE AND COUNTY TAXES FOR CHILTON COUNTY FOR THE YEAR 1938, AND ASSESSING TAXES FOR THE YEAR 1939:

Shoults	Beat 7	Oct. 13	Benson	Beat 3	Nov. 22
Mineral Springs	Beat 12	Oct. 14	Verbena	Beat 5	Nov. 23
Culp Schoolhouse	Beat 15	Oct. 17	Cooper	Beat 10	Nov. 24
Macedonia	Beat 14	Oct. 18	Maplesville	Beat 7	Nov. 25
Riderville	Beat 8	Oct. 19	Thorsby	Beat 9	Nov. 28
Stanton	Beat 8	Oct. 20	Mountain Creek	Beat 5	Nov. 29
Jemison	Beat 2	Nov. 21	Providence	Beat 16	Nov. 30

Take notice that under the 1935 Revenue Code, it is the duty of every person in each Election Precinct to attend in person on the day of the appointment in your Precinct and then and there render to the Assessor a full and complete list of all the property of which he or she was the owner on the 1st day of October of that year. All taxes and Assessments are Delinquent after December 31st, 1938.

T. L. McKEE, Tax Collector,
A. D. Martin, Tax Assessor.

DOES IT PAY TO ADVERTISE?

If so, lets see if you want to save money on these items!

CHILDREN'S SWEATERS
In Red, Blue, Maze, Green and Navy. Sizes 3 to 6 **29c**

Work Shirts
Men's and Boys' Work Shirts. They'll stand the test **39c**

Dungaree Pants
Men's Dungaree Pants—for only— **69c**

SPECIAL - Men's Munson Last, tan
Work Shoes
Solid Leather inside and out, with Panco Soles **$1.98**

DOUBLE BLANKETS
70X80. While they last **$1.25**
Single blankets 59c

DELICIOUS—Chocolate Covered
Orange Slices
Just Arrived. It's New. It's Tasty. Per Pound **10c**

Covered Boiler
4-Quart Covered Boiler
Special at 25c—Only One to a Customer **25c**

MEN'S DRESS SHIRTS
Full Cut and Fast Color. A value you'll appreciate **49c**

LEVINE BROTHERS
CLANTON, ALABAMA

FARM SECURITY

(Continued From Front Page)

requirements. Under this loan farmers will be given from one to five years in which to repay the amount they borrow, at 5 percent interest for the time the money is used. This loan can also be used to re-finance mortgages on livestock, tools, etc.

"Loans are made to families who own or rent lands that are capable of producing a good living and the additional earnings to repay loans. If the borrower is a tenant it is required that he have written a lease for the period of the loan."

Assistance is given the family in working out a practical plan of farm and home management. This plan, worked out by the borrower and the County Rehabilitation Supervisor, outlines the operations for the year, based on available farm labor and productiveness of the soils to be cultivated. The plan provides for food for the family and feed for the stock so that the family can live at home and also produce a cash income to retire debts and buy more livestock and equipment, or other practical requirements.

NOTICE

TO WHOM IT MAY CONCERN:

Holders of Trustee Burial Insurance Policies are warned against paying premiums to any one other than the undersigned representatives of the Trustees Life Insurance Co.

This October 11th, 1938.

J. T. Sorrell
Isadore Harbinson

10-13-2tc

Hospital Bills Are Sometime Very Burdensome You Can't Say Charge It

Act Now And Be Protected Against Hospital Expenses.

We Write A Very Liberal Hospital Insurance Inter-Ocean Casualty Co. Policy.

BEN MARGOLIS
Agent
Clanton

LARGE ATTENDANCE AT KIWANIS CLUB LAST THURSDAY

The attendance at the regular Thursday night luncheon of the Clanton Kiwanis Club was good last week, and a very interesting program was arranged by Kiwanian Marvin Truett, who had charge of the program for the night.

The program consisted of two musical numbers rendered by Mrs. Henry Stanley, accomplished musician of this City, who sang, accompanied by Mrs. Percy Pitts, the Club pianist.

Kiwanian Oscar Davis made an interesting talk along the lines of church attendance. Following this a nominating committee composed of J. W. Fant, Homer Roberts and O. T. Dickey, was appointed by President Patterson Hicks, for the election of officers, which has been set for the third Thursday night in this month

Also at this meeting it was decided after some discussion, to present Jesse Frank Foshee, Clanton young man, who is a leading player of the Alabama football team, some token of appreciation for representing this community by his outstanding playing, and for being the only Clanton College student to become a regular player on a college team. A committee composed of Kiwanians Horton Walker, John Mullins, also Reese Mullins Jr., was appointed to work wit hthe business men of the town toward this end.

CLANTON CHAPTER O. E. S. TO HOLD REGULAR MEETING HERE

The Clanton Chapter, Order of the Eastern Star, will hold its regular meeting Thursday night, October 13, according to an announcement given the News this week.

The meeting will be held at 7:30, and all members and visitors are urged to attend.

TWO IN MAYOR'S COURT FOR PUBLIC DRUNKENESS MONDAY

There were two persons in Mayor's Court last Monday morning charged with public drunkeness Each was fined $9.

SPECIAL MEETING OF LEGION POST SET FOR OCTOBER 17TH

There will be a special meeting of the Local American Legion Post No. 6 next Monday night, October 17th, at 7:30. The meeting will be held at the Courthouse.

All members and ex-service men and their wives are urged to be present as a treat is in store for those attending. Outstanding speakers from Birmingham are expected to be present, including possibly Handley Jordan, noted speaker.

Clanton Methodist Church

For some reason or other we just feel that our church is starting a new life. The spirit seems livlier and stronger. The spirit has always been willing, but sometimes the work we did seems to have been weak and discouraging. Our efforts lacked the fire of God perhaps. Perhaps we didn't pray before we tried to do the job. Perhaps we weren't trying to work for God's glory. It that the way any of you feel?

We have begun a new Sunday School year now and may we every one pray and help everyone else to attend and work for God in the Sunday School, preaching services and all other activities of the Church. God calls us to work for him. May we always heed His call, seek His guidance, do the work, and we shall, without fail, receive the blessings waiting to be showered on our church .

Following are the subjects of sermons chosen by Rev. Truett for next Sunday: "A Trip On A Train", Nahum, 2:4; Sunday evening, "Wedding Garment".

LEVINE BROTHERS OFFER REDUCED PRICES IN AD THIS WEEK

"Does it pay to advertise?" is the caption of the advertisement of Levine Brothers in this week's issue of the Chilton County News. We believe Levine Brothers are convinced that it does pay to advertise, for they are listing items in their advertisement this week which they believe will be purchased by the people of Chilton County, due to the low marked down prices they have placed on them.

NOTICE OF CONFERENCE

The Fourth Quarterly Conference of the Methodist Protestant Church, Clanton Circuit, will convene at Walnut Creek Church Sunday, October 16th.

We are urging all the officials of the Church to be present. Dinner will be served at the Church. Dr. Eddins of Birmingham will preach at 2:30 in the afternoon.

Everybody is invited.

J. W. Enfinger, Pastor.

Three sets of twins have been born in seven years to Mr. and Mrs. William F. Smith of Shenandoah, Iowa.

The Clanton Bargain Store Offers Real Values in Dry Goods and Shoes.

MEETING SAT.

(Continued From Front Page)

agricultural conservation program STOP The tax of two cents per pound required to be paid by a cotton producer applies only to the amount of cotton produced in excess of the farm marketing quota.

A. W. Jones
1144 A.M.

No 18 CK 94 GOVT DL 1 Ex Auburn Ala 225 pm Oct 10

O. H. McDowell Care County Agent's office
Clanton Ala

My attention called to Confusion regarding discussion of Penalties in Saturday's meeting. A penalty of five cents per pound on the normal cotton yield per acre for acreage planted to cotton in excess of the cotton acreage allotment will be charged against any payment due a farm by the Government Under regulations governing the operation of the 1938 Agricultural conservation program. The tax of two cents per pound to be paid by the farmer to the Government applies only to farmers producing in excess of the 1938 marketing quota for the farm

Thomas H Martin State Agricultural Conservation Committee

MRS. MATTIE J. DAVIS LAID TO REST AT MT. SPRINGS

Fueral services were held last Sunday afternoon, at 2:30, from the Mt. Springs Church for Mrs. Mattie J. Davis, who died at her home in the Walnut Creek Community, Saturday afternoon at 7:00 o'clock. The Rev. Enfinger, assisted by Rev. M. Lockhart, conducted the services with J. Mell Marti & Sons in charge of burial which tok place in the Mt. Springs Cemetery.

Mrs. Davis was 84 years old, at the time of her death ,and was the last charter member of the Mt. Springs Church. She had been looking forward to the Annual Homecoming scheduled to be held there in the near future.

She is survived by four sons, C. D. Davis, Deatsville; Thomas Davis of East Tallassee; M. F. Davis of Autaugaville; J. M. Davis, of Deatsville; one daughter, Mrs. Mamie Bates, of Clanton, Rte. 5; one sister, Mrs. Lucinda Rhodew, of Wetumpka.

Pallbearers were her grandsons, Cecil and Jimmie Davis, Reese Davis, Oscar Davis and Carl Davis.

GREY-ANDERSON

Mr. and Mrs. Watson Grey announce the marriage of their daughter, Miss Ester Grey, to Mr. Eugene Anderson, of Birmingham. The bride and groom were married Sunday, October 9, and left shortly after the ceremony for Birmingham, where they will make their home.

Mr. and Mrs. Harman Jones (Esta Owen), Miss Ethel Black and Mr. Trion Wilder of Coaling, were the

L. E. (BUD) GOODMAN NOW WITH POPWELL TAXI CO.

Announcement was made this week by Erby Popwell, of the Popwell Taxi Co., that L. E. (Bud) Goodman, who has for several years operated a taxi in Clanton, is again with Popwell Taxi Company.

Mr. Goodman, with his brother, John, operated a taxi here for several years, and his connection with the Popwell Taxi Company is considered an asset to the organization which has the most comfortable cars available for their service.

HOOKWORM PROBLEM IS DESCRIBED BY DR. STURKIE

The importance of hookworm infestation as a health problem in Chilton County was stressed today by Dr. S.D. Sturkie, County Health Officer, in a weekly departmental bulletin. Quoting from the most recent survey made in the County (1935), the health official pointed out that of 4,356 children examined, 1,177 were positive for hookworms. Calculated on a basis of percentage, this amounted to twenty-seven percent of all school children in the County. Comparing the incidence with white and colored people, Dr. Sturkie pointed out that of 3,506 white children, 1,102, or thirty-one percent had hookworm, while 850 negro children only 75 of 8.8 percent were positive for hookworm. The study also revealed considerable difference in the percentage of children infested in different schools. The greatest percentage was in Free Springs, where 78.5 percent of the children had hookworm; other schools with a high incidence were Concord B, with 61.8; Popwell, with 61.3; Flint Hill, with 59 and Morganville, with 57.3 percent.

In pointing the way td control of this problem, Dr. Sturkie declared that the building of privies was the only permanent solution. Treatment of infested individuals plus wearing of shoes have brought about some reduction, he said, but attempts to remove all worms by treatment have proven too expensive to be practical, because of the necessity for repeating the treatmet.

The survey showed that while Chilton County does not have the worst hookworm problem of any county in the State, it nevertheless, has enough hookworm infestation to challenge its people to exert their efforts to control the disease. While many cases are mild, according to the local health officers, there is seen frequently in Chilton County cases with severe anemia, retarded mental and physical growth, etc, and other manifestations of severe hookworm disease.

ORGANIZATION OF C. C. H. S. BAND GOING FORWARD FAST

According to Arvie Whittington, director, the Chilton County High School Band is going forward rapidly with rehearsals regularly.

Mr. Whittington is also director of the Alabama Mills Band, and stated that he is well pleased with the support and encouragement he is receiving from patrons of the school and city officials and civic organizations

There have been several newcomers into the band in the past few days, and a splendid spirit of cooperation is being demonstrated by the members of the band, Mr. Whittington stated.

WANT ADS

FOR SALE OR TRADE—35-acre farm with two dwellings and barn. Will sell or trade for city property.—See L. G. Eubanks, Clanton, Rte. 6, 2 and 1-2 miles west of Clanton. 10-13-2tp

FOR RENT—3 connecting unfurnished rooms. Close in. —412-Selma Road. Mrs. Ludie Lenoir. 1tc.

FOR SALE—Westinghouse Electric Stove. Terms or cash.—See Nell at Nell's Eat Shoppe. 1tp

FOR SALE—One second hand Heatrola for sale cheap. Suitable for store or home heating.—See V. J. Elmore, 5c, 10c and $1.00 Stores, Inc., Clanton Alabama 1tc

FOR SALE OR TRADE—Equity in my home. Will trade for a good car. —Frank A. Davis. Phone 101, Clanton, Alabama. 2tp.

FOR SALE—1935 V-8 Ford in first class condition to go for cash.—See Mrs. Ruby Hamrick, Clanton, Rte. 3 1tc.

FOR RENT—5-room dwelling with bath in Gowan Addition of Clanton. —See Robert Teel or J. Mell Martin. 1tp.

FOR RENT—1 six-room house furnished or unfurnished.—See Mrs. W. E. Martin at her home Thursday (today), October 13, or write 1028-10th Avenue, South Birmingham, Ala. 1tc

FOR SALE—One new 1938 Chevrolet truck; five-year-old mare, weighs 1350 lbs.; 1 four-gallon milk cow; also one good mule, nine years old. Terms reasonable.—For information, see G.C. Mims, Thorsby, Alabama, Rte. 1, six miles south of Thorsby. 10-5-3tp

FOR SALE—1 mare, five years old for sale cheap.—See L. G. Eubanks at Robinson's Planing Mill, Clanton, Ala. 10-13-3tp.

FOR RENT—Front furnished room, Close in. Prefer one or two unmarried men.—For particulars call at News Office.

WANTED—Kindling. Have kitchen cupboard and heavy sweater, corduroy trousers and other men's clothing to exchange for kindling or wood.—Call at News Office for particulars. 9-22-tfpd.

FOR SALE OR RENT—83-acre farm good level land, good buildings, near Selma Highway about 10 miles from Clanton. For further information write "39" care of the News.

FOR SALE—One new Westinghouse Electric Stove in perfect condition. Hardy White, 118 Union St., Selma, Alabama. 10-6-3tp

FOR RENT—Two horse farm known as the Cain Place near New Salem Church. Write Howard L. Fosbee, Box 31, Montgomery, Ala. 10-6-2tc

FOR SALE—One new 1938 Chevrolet truck; five-year-old mare, weighs 1350 lbs.; also 1 four gallon milk cow. Terms reasonable.—For information see G. C. Mims, Thorsby, Alabama, Rte. 1, six miles south of Thorsby. 10-5-3tp

FARM FOR SALE—28 acres, more or less, two small tenant houses, barns and stables. Very fertile, grows bale cotton to acre, well watered by two springs, ever running water, quite a number of fruit trees, 50 pecan trees in 5th year bearing. Three quarters mile southwest of Jemison, just outside City Limits of Jemison, joining the Hand Estate. Plenty good wood and is well terraced, about 20 acres in cultivation. An ideal small farm. $900. Rather have cash, but will sell for one-third down and balance on terms. L. D. Duffee or G. S. Naish, Jemison, will show anyone the land If interested write or see N.L. Duffee, 212-North, 68th Place, or L&N Dispatchers office, Birmingham.—N.L. Duffee, Administrator, N. Duffee, Estate. 10-6-3tp

JARMAN

(Continued From Front Page)

it is understood he will be transferred to the chairmanship of the printing committee—a more important assignment—at the outset of the Seventy-Sixth Congress.

"Speaker Bankhead will be unopposed in the Democratic caucus for renomination to that high office. The Republicans will nominate a candidate as usual, but the same speaker will be elected by the House in January, for not even the most optimistic Republican claims the November election will give House control to that party.

"Representative Henry B. Steagall will remain as head of the powerful committee on banking and currency. He and Congressman Jarman are the only House members of the Alabama delegation to head committees.

"Representatives Boykin, Hobbs, Patrick, Starnes and Sparkman are certain to advance in rank on the committees on which they hold membership. Boykin and Patrick are members of several committees. In the last session after Hill resigned as chairman of the House military affairs committee and went to the Senate, Representative Sparkman relinquished membership on several committees and was elected to the military committee, which handles TVA legislation in the House. Judge Hobbs is a member of the judiciary committee on appropriations. Military, judiciary and appropriations are 'exclusive' committees; that is, no member of any of these committees can be a member of any other regular committee of the House.

"It is expected that Representative Luther Patrick will make an effort in the next Congrers to give up his present committee assignments in favor of membership on the committee on interstate and foreign commerce, of which his predecessor from the Ninth District, former Representative George Huddleston, was a member for years. There are in sight already four Democratic vacancies on the interstate commerce committee.

ROAD MONEY

(Continued from Front Page)

office of Senator Hill:

Montgomery, Ala.
October 10, 1938

"Hon. J. Lee Smith,
"Judge of Probate,
"Clanton, Alabama.

"My Dear Judge Smith:

"In the absence of Senator Hill, who is out of the City at present, this is to advise you that the Works Progress Administration has notified this office of the recent approval of the project on which the Senator has been working, sponsored by the County Court of Commissioners, for an allotment of $83,700, to improve County-owned roads throughout Chilton County.

"The Senator will be delighted and assure you it has been a pleasure for him to have been of service in this connection.

"With every good wish, I am,

"Very sincerely,
"ROBERT FRAZER,
"Secretary"

It is to be remembered that the first appropriation ever made to Chilton County by the National Government ($50,000.00), was obtained through the untiring efforts of Judge L. H. Reynolds. The people of the County should feel proud of the fact that during the trying times of 1933 Judge Reynolds obtained this money, and thus set the pace for future appropriations for Chilton County. The people of Alabama and especially those in Chilton County know that Judge Reynolds has been a pioneer in road building in Chilton County and Alabama.

They're Here!!
The New 1939
PLYMOUTHS
--- See ---
H. J. MADDOX
--- At ---
POLK BROTHERS
--- For A ---
DEMONSTRATION

J. Mell Martin & Sons
Funeral Directors
Ambulance Service Funeral Supplies
FLOWERS FOR ALL OCCASIONS
Clanton Phones 10, 9, and 2
Ala
1-6-tf

Selected For Community Service Award

J.C.PATTILLO

CHILTON COUNTY NEWS

One Of Alabama's Best Weeklies

Community Interest In Its Editorial Policy Is The Cornerstone Of This Newspaper.

VOL XVII | CLANTON, ALABAMA, THURSDAY OCTOBER 20, 1938 | 8 PAGES | NUMBER 2

EDUCATORS TO CONVENE IN BIRMINGHAM

District No. Five Of Alabama Education Ass'n. To Meet Friday

Dr. Charles W. Knudsen, professor of secondary education, Peabody College, will address a gathering of laymen and educators at the Phillips High Schol, Birmingham, on Friday evening, October 21st, at 8:00 o'clock. The occasion will be the second session of the annual meeting of district number five of the Alabama Education Association, and will convene teachers, leaders in parent-teacher association work, and interested laymen from the counties of Walker, Jeffeson, Blount Saint Claid, Talladega, Clay, Shelby and Chilton.

The afternoon session, beginning at 2:30, will be devoted to a discussion of the legislative program recently proposed by the A.E.A. This program includes a request for an eight-month minimum school term, to replace the present seven-month term; a state-wide retirement system for teachers; and a constitutional Amendment which would authorize the appointment of State Superintendent of Education by the State Board of Education. In addition proposed legislation to protect teachers in their positions will be discussed. School leaders who will lead the discussion include President E.A. McBride and Vice-president George W. Hulme, of the Alabama Educational Association; Superintendent Luthed E. Little, Clanton, member of the A.E.A. Committee on Retirement; and Ralph W. Cowart, University, member of the A.E.A. Committee on Tenure.

Miss Sarah Dryer, member of the Music Faculty at the Phillips High Schol, will have charge of the music at both the afternoon and evening sessions.

At 6:00 o'clock, at the Molton Hotel, a special dinner session of the district council will be held. This council includes the officers of all local teacher associations within the district, together with the city and county superintendents, and the district officers.

Luther E. Little, Clanton, president of the district, will preside at the afternoon session, and Miss May Chase, Birmingham, Vice-president, will preside at the afternoon session. Miss Verdie Mae Strickland, Ashland, is secretary-treaurer of the district.

ALL-DAY SINGING AT LIBERTY HILL SET FOR FIFTH SUNDAY

There will be an all-day singing at Liberty Hill Church, near Clanton the fifth Sunday in this month, which is October 30, the News has been informed. Everybody has a cordial invitation to attend. A committee composed of Zack Lowery and J. C. Littlejohn are in charge of the arrangements.

Last Sunday, October 16th, was preaching at this church, and Rev. Holland, pastor, who has been ill for some time, preached. Four new members were added to the church.

HEALTH OFFICE MADE PROGRESS SINCE INITIATION

Work Carried On Since Establishment in 1935 Is Of Much Benefit

A summary of the outstanding services rendered to the people of Chilton County by the local Health Unit, was released early this week by Dr. S. D. Sturkie, County Health Officer. The report included all work done by the Department since its establishment in March, 1935. The object of the summary, according to the Health Officer, is to acquaint the general public with the benefits which the county hasreceived from the efforts of the department.

Heading the list of important activities of the department was the number of persons immunized against typhoid fever, which totaled 9,368 for the period 1935-38. The total number of children protected against diphtheria by the Health Officer and nurse during the period was 4,432. 3,564 smallpoxvaccinations have been given.

In a summary of school health work a total of 5,541 physical examinations and 7,583 inspections for communicable diseases were reported. The installation of34 toilets in schools under the supervision of the department was listed.

Under tuberculosis control a total of 133 cases were supervised during the period and 733 home visits were made to instruct families in methods of pre-

(Continued to Back Page)

To Preside At District Educational Gathering

LUTHER E. LITTLE

Mr. Little, Chilton County Superintendent of Education, will preside over the afternoon session of the annual meeting of District Number Five of the Alabama Education Association, of which he is president, when it convenes in Birmingham tomorrow. District No. Five is composed of nine counties, including Chilton.

YOUTH DIES OF GUN WOUNDS RECEIVED 12TH

Lester Sargent Dies After Alleged Chicken Stealing And Shooting

Lester Sargent, age 20, died at the Central Alabama Hospital here last Friday afternoon at 3:55, following a chicken-stealing escapade which took place at the home of Lloyd Mims, four miles north of Clanton on the old-Birmingham-Montgomery highway, resulting in a chase terminating near Calera where Sargent was shot.

According to information given the News, at the office of Sheriff J. R. Hardy, there were three youths involved in the chicken stealing, all of Parrish, Alabama. Albert S. Sargent, age 23, and brother of the dead youth along with Lawrence Chester, age 25, are in the County Jail here charged with petit larceny in connection with the stealing of chickens at the home of Lloyd Mims.

Mims is alleged to have heard some-

(Continued to Back Page)

News Makes Unique Subscription Offer

The Chilton County News is this week announcing a unique Subscription, offer, whereby any subscriber may get his or her subscription to the News renewed for fifty cents, by merely securing one new subscriber at the reduced price of one dollar.

This offer is made possible through an effort of the News to add one thousand new subscribers to their list by January first, 1939. Turn to the announcement elsewhere in this issue, which explains the plan in detail, and clip the coupon and get your subscription renewed today for only fifty cents.

MISS FOSS AND MRS. STANLEY TO BE PRESENTED IN RECITAL

The Music Appreciation Club of Clanton will present Miss Kathryn Foss and Mrs. Henry Stanley in song recital at the City Auditorium Friday night, October 21, at 8:00 o'clock.

Everyone has a cordial invitation to be present.

THREE APPEAR BEFORE MAYOR ON LAST MONDAY MORNING

Three offenders of the law were jailed by City officers last week end, and two appeared before Mayor Jones Monday morning to answer to charges of public drunkenness. These two were fined, including costs, $8.50. The other offender had not appeared for trial when the News representative made his round.

ELMORE COUNTY BAPTIST ASSOCIATION TO MEET OCT. 25

The Elmore County Baptist Association wil lmeet with Shoal Creek Baptist Church, in that county, October 25th and 26th.

FIDDLERS CONVENTION

A fiddlers convention will be held at Weoka School, in Elmore County, Saturday night, October 22nd.

AUDITORS FIND PROBATE BOOKS IN GOOD ORDER

Examiners Commend Judge Smith, Clerical Help, On Books

Two auditors from the office of Comptroller Charles W. Lee, in Montgomery last week made their report, following their examination of the books in the office of Probate Judge J Lee Smith.

The books examined were for the fiscal year, from October 1, 1937, through September 30, 1938.

These auditors have been busy for the past three weeks, and on concluding their work, stated to a representative of the News that they had found Judge Smith's books in almost perfect order. In fact, they stated that this was one of the best kept set of books they had examined for some time, stating that they found very few errors, which amounted to very little.

The examiners commended highly the efficient clerical help in the office and stated that they had received complete cooperation in their work, both from the clerks and Judge Smith.

Judge Smith is to be commended on the efficient handling of this office.

BOWLING ALLEY OPENED IN BUILDING NEXT TO NELL'S

Clanton has a bowling alley, which opened this week in the building formerly occupied by Bill's Garage, next to Nell's Eat Shoppe.

This new pastime establishment is being operated by Lanier (Boo) Colvard, who hails from Goodwater, Alabama.

MARVIN REYNOLDS INJURED WHEN STRUCK BY AUTO MON.

Marvin Reynolds, young son of Mrs. Claude Reynolds of this City, was struck by an auto near the Clanton Motors building Monday night early. The auto, according to information given the News was driven by Jess Retherford of near here.

Young Reynolds was riding a bicycle when struck. He was carried to the Central Alabama Hospital, where he was given treatment. He received several injuries, one cut under an eye being the worst. His condition was reported by hospital attaches as "doing nicely". The accident was classed as unavoidable.

Legion Auxiliary Has Interesting Meeting

An inspiring and enthusiastic meeting of the American Legion Auxiliary was held Thursday, afternoon, October 13th, at the home of Mrs. W. H. Klinner.

Mrs. R. W. Hanby, Fifth District director, and Mrs. J. D. Smith, State President, conducted this meeting.

The following officers were installed: Mrs. W. H. Klinner, President; Mrs. Oliver C. Duke, Vice-president; Mrs. Parker A. Taylor, Secretary and Treasurer; Mrs. Plott, Seargent-At-Arms! Mrs. D. Mims, chaplan; and Mrs. Joe Marcus, Historian.

The Ensley Unit presented the Chilton County Auxiliary, Unit Number Six, the Unit colors and Flag.

Those present from Birmingham units were Mrs. J. D. Smith, Mrs. W.L. Hall, Mrs. J. N. Smith and Mrs. R. W. Hanby

C. C. H. S. TIGERS DEFEAT LANIER TEAM BY SCORE 13-6

Winning their first three games of the season, the C. C. H. S. Tigers defeated the strong Lanier B Team on the local field by a score of 13-6 last Friday afternoon, making four straight games won in a row.

The C. C. H. S. Boys displayed the old spirit throughout the entire game, with steady offensive and defensive playing. The Lanier team, however, was no pushover, as was demonstrated by the final score.

Bucky Armstrong scored the first touchdown for the Tigers in the first quarter, with "Snowy" Melton crossing the chalk in the third quarter for the second.

The Tigers will meet the Sylacauga team at Sylacauga next Friday night for the fifth and what is predicted the hardest game of the season.

PUBLIC DRUNKENESS TAKES LEAD IN NUMBER OF ARRESTS

The number of persons jailed for public drunkenness increased this week, according to the records at the office of Sheriff J. R. Hardy. There were 12 jailed for this offense.

Other arrests were fore the following offenses:

V.P.L., C/C of Bond, 1; Grand Larceny and burglary, 1; Petit Larceny, 2; Receiving and concealing stolen property, 1; Assault to Murder, 1.

Examiners Commend Well Kept Records

JUDGE J. LEE SMITH

KIWANIS CLUB TO ELECT NEW OFFICERS TONIGHT

The Clanton Kiwanis Club is scheduled to elect new officers for the coming year when they meet for their regular Thursday evening luncheon tonight.

The Club met with the Selma Club for an inter-club meet last Wednesday at noon, which took place of the Thursday evening luncheon. Members going to Selma also attended the horse show being held there.

PLANS FOR RED CROSS DRIVE ARE UNDERWAY

Field Representative Here To Aid In Organizing Local Drive

Plans are rapidly getting underway for the Annual Red Cross Roll Call, which is scheduled to open on November, 11th, Armistice Day, according to Roll Call Chairman, J. Mell Martin, who also serves as disaster chairman.

J. Stanley Lewis, field representative of the National Red Cross was in Clanton last Friday and Saturday assisting in the organization of this year's drive, which will continue until Thanksgiving Day.

While here Mr. Lewis stated that it was his opinion that Chilton County would exceed all previous memberships this year and go over her quota, which has been set at 450. He commended highly the work of Chairman J. Mell Martin, who stated this week he has already secured several workers for this year's Roll Call. Dr. C. O. Lawrence is Chairman of the Chilton County Chapter.

Chilton ranks twenty-eighth down the line in the list of seventy-eight chapters in the state, in membership. Chilton also is listed as one of the Chapters having less than two percent of the population as members in the Red Cross. It is the desire of those in charge of this year's Roll Call to place this County above the two percent average, as Chilton County has received much benefit from the National Red Cross.

Roll Call Chairman Martin this week asks the question "Which firm in the City of Clanton or elsewhere in the County, will be first to become one hundred per cent?" By this he means which firm will be first to have every employee become a member.

FIRST TO JOIN

To Miss Annie Gardner, head nurse at the Central Alabama Hospital here, goes the honor of being the first to become a member of the Red Cross this year, although the Roll Call had not officially opened. The News thinks that this is a splendid example set by Miss Gardner, and should be followed by every citizen of this County.

PILOT CLUB MET WEDNESDAY NIGHT AT METHODIST CHURCH

On last Wednesday evening, October 12th the members of the Clanton Pilot Club held their regular monthly business meeting in the basement of the Methodist Church. After business, presided over by President, all of the new members of the Club had charge of the program which was very interesting.

The program was in the form of an amateur program with Merle Brown acting as toastmistress. Several interesting features being that of Sophia Jones impersonating Mae West, Nolen Meroney forgetting about her business ability, skipping around the room and Gertie Fiquette "truckin"; Ruth Sessions gave a reading, Willie Maude Kely, Zora Guy Smith and Delilah Grant sang a song.

Volunteer Militia Unit May Organize

Organization Of Company May Lead To Placing Of National Guard Unit And Armory In Clanton In The Future

Plans are rapidly being formulated for the organization of a Volunteer Militia Unit, composed of young men from over the County, with headquarters at Clanton, according to several who are interested in the matter.

At a recent meeting of the Clanton Kiwanis Club, the subject of a National Guard Unit and Armory for Clanton was brought up for consideration and discussion. A National Guard Unit and Armory, without a doubt, would be an asset to this community, besides having a well organized National Guard Unit, an Armory would furnish quarters where gatherings of various types, social functions, etc., could be held.

Whether or not money for this project was available from the Federal Government was not known at that time, but John Higgins, one of Clanton's younger business men, who is vitally interested in the matter, made a trip to Montgomery, where he talked with Brigadier General Coleman, State Adjutant General, about the possibilities of such a Unit for Clanton.

Higgins was told that no more Federal funds were available for this work at the present time. (The Federal Government furnishes practically all the funds except a small amount by the State.) However, General Coleman stated that if this City was interested to the extent that it would form its own militia unit, drilling regularly, it would be one of the first to be officially organized, and its chances for securing the Armory would be good, when more money was appropriated for the National Guard.

During the past week several young men have agreed to come into the organization, and it is expected that many more will join the organization within the next few days. A company of approximately seventy-five members is desired.

It is understood that the State War Department will, in time, furnish the company with rifles for their drills, if

Anyone interested in the matter are asked to contact John Higgins, or Lieut. T. H. Walker, for particulars. Lieut. Walker, Educational Advisor at the local C. C. C. Camp, and a reserve in the U S. Army ,has agreed to assist in the plan.

Hayes Chevrolet Co. Displays New Models

The Hayes Chevrolet Co., local Chevrolet dealers, will display the new 1939 models at their showrooms next Saturday, October 22.

This is the day when all Chevrolet dealers will show the new cars, which boast many improvements over the last year's model. According to J. W. (Dick) Hayes, manager, everybody has an invitation to inspect the new car.

DR. V. J. GRAGG RETURNS FROM PORT ST JOE, FLA.

Dr. V. J. Gragg returned to Clanton last Sunday from Port St. Joe, Fla., where he has been for some time, resting and recuperating form a recent illness.

Although Dr. Gragg's condition has improved, he stated to a representative of the News that he did not get the rest desired due to the very unsettled weather in that section of Florida.

He asked the News to state to his friends that Mrs. Gragg would be in his office from Saturday on, attending the regular routine of business, and that if anyone wished to make payment on their account, same would be appreciated.

REPUBLICAN SPEAKINGS OVER COUNTY BEGINNING OCT. 31ST

The Republican Campaign Committee of Chilton County has announced a series of meetings over the County during the week of October 31 to November 5.

The first meeting is scheduled for the Oak Grove Church, Beat Two, Monday night, October 31.

BIG FOUR HARDWARE CO HANDLING COLEMAN HEATERS

The Big Four Hardware Co., one of Clanton's leading hardware stores, is now selling the well known Coleman Oil Heaters. These modern, streamlined heaters have all the attachments to insure heating comfort through the winter months.

These heaters feature heat reflector doors, built-in-humidifiers, etc., and are priced reasonably.

The Big Four Hardware also handles the well known Zenith Radios, in table models and cabinets models. They are also placing on sale this week several used radios at bargin prices.

CAPTURE OF NEGRO RESULT OF NIGHT CHASE

Sheriff And Deputies Trail Armed Negro All Night Recently

Sheriff J. R. Hardy and his deputies were called to the Minooka Community, below Calera Wednesday afternoon, October 12th, to capture a negro, William Henry Green, who is alleged to have attempted to enter the home of a Mrs. Ward, who was ill in bed, but was put to flight by a large dog owned by Mrs. Ward's husband, who was away from home at work.

According to a statement from Sheriff Hardy, he secured bloodhounds from Spigener Prison to track the negro, and after an all night chase he was captured on the railroad track just south of Calera early the next morning. Fresh bloodhounds were sent for by Mr. Hardy but before they arrived the capture was effected.

Sheriff Hardy stated the negro, giving his age as 58, was armed and that several shots were exchanged during the chase but no one was injured. A warrant was sworn out by R. C. McVay, who stated the negro had been staying in an outbuilding belonging to him and that the negro had stolen several articles in the community, housing them there. McVay is a resident of the Minooka Community. Green was charged with burglary and grand larceny.

Democrats Continue An Intensive Drive

From T. B. Deramus, secretary of the Young Democrats in Chilton County, comes this notice:

"You are urgently requested to attend a meeting of the Young Democrats at the Courthouse in Clanton, on Thursday night, October 20, at 7:30 o'clock There is some very important business to be transacted.

"A prominent out-of-town speaker will be present to address the Club."

A large enthusiastic crowd met Monday night at Union Grove. Interesting talks were made and plans laid for a more intensive drive than heretofore.

As the time grews shorted, larger an dlarger crowds are attending these meetings and showing their eagerness to make this election November 8th, one that the Democratic Party in Chilton County will long remember as a banner day by their overwhelming victory.

Following is a list of meetings for the future, to which everyone is invited:

Collins Chapel—October 21st.
Maplesville—October 24th.
Cooper—October 26th.
Macedonia— October 28th.
Jemison—October 31st.
Stanton—November 2nd.
Clanton—November 4th.

W. H. TRAMMEL IS NOW WITH DELBERT'S REPAIR SHOP

W. H. Trammel, well known automobile mechanc of this city, and formerly with the Polk Brothers Motor Co., is now connected with Delbert's Repair Shop.

Please!

During the past week the News has received several cards notifying us of change of address. A large majority of these cards from our subscribers merely stated their new addresses and not their old.

In order that you may not miss a copy of your News, when you change your address, please state your old address as well as your new. There are everal hundred names on the News' subscription list an it is impossible to remember the address of each individual subscriber.

THE CHILTON COUNTY NEWS

Democracy, For The Right, Always

Published every Thursday at Clanton, Alabama, in the interest of Clanton and the entire Chilton County

Entered in the postoffice of Clanton, Alabama, as second class matter under the Act of Congress of March, 1897.

MEMBER OF ALABAMA PRESS ASSOCIATION

Awarded at Montgomery, Ala., Alabama Press Association Trophy for Weekly Newspaper Rendering Greatest Community Service in Alabama. Named One of The Coaches of the "All Alabama Eleven."

MARK L. TUCKER ..... Publisher
BONNIE HAND ..... Editor
R. M. TUCKER ..... Business Manager

Advertising Rates on Request

SUBSCRIPTION RATES

One Year $1.50
Six Months ..... .75

Thanks A Million

We are sincerely grateful for the many expressions of goodwill and good wishes, coming from individuals, from fellow newspaper friends throughout the State, some from other states, and many letters and telegrams from friends who are not connected with the newspaper business. This faith that our fellows have in us, will spur us on to do our dead level best to serve our Town, our County, and our Nation, as good citizens should.—The Tuckers

o-o-o

Chilton County And The Red Cross Roll Call

It is quite some time until the Annual Red Cross Roll Call Drive opens in this County, but it is not too soon for all of us to start thinking about what kind of response we will give to this year's plea of this great humanitarian organization.

Chilton County knows of the work of The National Red Cross. We have been extended their helping hand in several instances in the past. Every man and woman in our County cannot help but be cognizant of the fact that without this helping hand many of our citizens would have suffered greater hardships following our disasters. They came to our aid without persuasion, and cannot we come to their aid by giving the little sum that is asked of us at this time?

This newspaper is firm in the belief that our County will respond willingly this year. A few pennies laid aside each day until November 11 will insure your membership in the National Red Cross, and will assure their help in times of need. Let's give willingly and liberally this year. A friend in need is a friend indeed. Their friendship has been proven—let's prove our gratitude sometime between Armistice Day and Thanksgiving.

o-o-o

Behind The Scenes

We are taking the liberty of quoting from a late release from "Behind The Scenes" as follows:

"'Back to work we go' is now the theme song chanted by business men throughout the land with war scares, baseball classics and hurricanes out of the way for the time being at least, the country is rolling up its sleeves for another era of prosperity. The business picture at this stage of events, although admittedly less dramatic than the recent martial headlines, give a firm basis for an optimistic feeling. Major steel companies are now turning out ingots at 50 percent of capacity and better. Detroit and other automotive centers according to report produced approximately 1,000,000 cars in the last three months of the year, a figure which only a month ago was considered impossible. The number of buyers from out of town stores registering in New York, always a significant index to watch, has increased heavily during the past week. It is reported that sales in practically every department of one of the major chemical companies have moved up sharply. The strength in the stock market and the relief from war threats abroad is causing a renewed activity in new financing.—Monroe Journal.

o-o-o

One of the puzzles of contemporary politics is the marked characterstics of John D. M. Hamilton. His strategy seems to be to keep trying to maneuver his party into a defensive position. Much of his energy is devoted to thinking up new ways of lining up his ranks solidly on a field where they may deny, with great vehemence, various accusations and insults. How does Hamilto expect to make touchdowns if he insists on handing the ball to his opponents on every scrimmage?—Oklahoma City Oklahaman (Rep.)

Church Membership Still Tends Upward

Every now and then one reads a gloomy prediction that religion is on the decline in this country. But every now and then we read statistics which disprove these predictions.

The Christian Herald, which regularly makes a religious census of the nation, reports that church membership in the United States is now at its greatest figure, both numerally and in proportion of the population. Nearly one-half, or 49.9 percent of the country's population now is affiliated with some church. In 1920, the proportion was 39.8 percent, and in 1880 it was only 19.9 percent.

The total church membership of the nation now stands at 63,848,094. This is an increase over last year of 754,136. But the nation's increase in population is estimated at only 908,000, which means that 84 percent of the new population finds its name on the church rolls.

It is true, of course, that some of this increase in the percentages of church membership may be more apparent than real. The average age of citizens in this country is rising. Inasmuch as church membership is a matter of adult life more than juvenile life, the larger proportion of older persons will naturally be reflected in a larger ratio of church membership to total population.

Nevertheless, we seem a long ways from losing faith in religion. With half of the entire population having some church affiliation, which means a much larger percentage of the adult population belonging to the churches, the future of religion in Amerca is not discouraging. Despite all the counter attractions of the day, the increase in so-called "worldly" pleasures, a faith in a God and exercise of that faith still seem essential parts of life to most Americans.

o-o-o

The Busy Advertising Merchant Is Always A Winner

When a country weekly newspaper editor becomes so elated over his own business that he can boast about the up-to-date, live merchants who advertise regularly, he is really bragging on his town. We heard such a publisher complaining that in good times his merchants didn't need to advertise for business and that in hard times they didn't feel able. Nearly every merchant will agree that it pays to advertise, but a great many of them do not know how to make it pay them. The merchant who studies his advertising needs and sees that his place of business and his goods are placed before the reading public may be counted on to have something in his store and to survive all the hard times that may happen along. —Tuskegee News

o-o-o

Be Wary

A short time ago it was announced that the post office department was investigating certain "mail order" insurance companies, to see if they were operating in violation of the law.

Whatever the results of this investigation, the prospective insurance buyer will do well to keep on his guard. "Prize" policies, whether for life, accident, of what-not, usually contain long lists of exceptions and limiting in fine print, whch makes it impossible for the unwary buyer to actually obtain what he thinks he is purchasing.

Buy your insurance from a well-known company, with agents in your locality. Pay standard rates, and get policies that mean what they say. That's the best insurance protection anyone can obtain.

o-o-o

To be intolerant of intolerance is also intolerant.

o-o-o

A thief is a thief, whether he steals the meat out of your smokehouse, burglarizes your bank, fidches from your pockets, or grafts from your government.

o-o-o

He who grows great in the hearts of his fellows anchors his barque with a chain of steel; he who grows great in his own estimation anchors his barque with a rope of sand, which is soon dissolved by the ever-changing tide.

o-o-o

Alf M. Landon advises Democrats to vote for Republican candidate in the congressional elections in order to "save the Democratic party". Remembering that Mr. Landon carried only two states when he ran for President on the Republican ticket in 1936, some people might suspect that his real concern is for the Republican party. Certainly it seems to be more in need of saving. His reasoning is a little too finely drawn to be convncing.—Galveston News. (Ind. Dem.)

We Observe

By BONNIE HAND

GLAD TO SEE YOU BACK—

We're certainly glad to see Dr. V. J. Gragg back home after a stay of several days at Port St. Joe, Florida. He stated to Ye Olde Observer that he was glad to be back, and although his condition has not improved so much, he has hopes of being able to return to his work as staff surgeon at the local hospital in the near future. Yes, we're glad to see you back, Doc, and our best wishes for an early recovery are with you.

* * *

MORE ABOUT ARMORY—

Well, it looks like we might get something started in connection with the Armory we spoke of in this column last week. John Higgins states that several of the local boys have voiced their desire to form an unoffcial National Guard Unit and drill regularly. This is encouraging and we certainly hope that more will come into the organization later. Although there is no money available in the State at the present time for the establishing of a National Guard Unit and erection of an armory, Clanton would be lined up for the next one placed in the State, through the organization of this unofficial Unit and manifestation of interest in the matter. If you know of any healthy young fellows who would like to get some real military experience, refer them to John Higgins, who will see about getting these young men lined up.

* * *

A DANGEROUS INTERSECTION—

Did you ever stop to think that when you drive down the avenue from the Baptist Church and come into the highway between the Clanton Motors building and Teel's Service Station, you must look twelve directions for oncoming autos? This is certainly a dangerous intersection and care should be exercised by every autoist when driving onto the highway here. The next stop light erected by the City should be placed at this point, we think.

* * *

A RAIN IN CLANTON—

Is needed very badly at the present time. It's really getting dusty hereabouts, but we shudder to think about the streets of Clanton that are undergoing preparations for paving in case a good rain falls on our fair City. Our theme song would be "Singing in The Mud", instead of "Singing In The Rain." Ye Olde Observer is almost in the mood for a change to mud after several weeks of dust. You who don't live on one of these streets don't know what you're missing.

* * *

A BARGAIN—

This week the News makes announcement of a proposition, that, in our estimation, is worthwhile. For every new subscriber added to the News' circulation list and brought in by a present subscriber, this present subscriber may get his subscription marked up for another year for only fify cents. And, too, the subscription price for a new subscription is only one dollar. If your subscription to the Chilton County News is about to expire, now is the time to get it renewed for only fifty cents—one-half of one dollar.

o-o-o

BILLINGSLEY

Mr. and Mrs. Ted Walburn and Miss Fanne Apperson, of Birmingham, spent Sunday with Mr. and Mrs. J. F. King.

Mrs. J. W. Patillo has returned home from a visit with her daughter, Mrs. C L. Harrell and Mr. Harrel lin Talluhah Falls, Ga.

Mrs. A. J. Marlar and Mrs. Mary L. Monday returned Tuesday from a short visit with Mr. and Mrs. J. W. Simpson in Calera.

Mrs T. L Patrick spent the past week with her daughter, Mrs. Z. Pennington in Northport.

Mrs. J. F. DeWitt and Mrs. J. C. Hughes were in Clanton Monday on business

Mrs Hattie Dickinson is attending the Grand Chapter of Eastern Star in Montgomery this week.

There wil lbe a Hallowe'en party Saturday night, October 29th, sponsored by the P. T. A. A small admisson charge will be made for those not dressed in Hollowe'en costumes. There wil lbe refreshments of all kinds. A program full of entertainment has been planned for those who attend.

Mr. and Mrs. T. L. Patrick are celebrating their Golden Anniversary Sunday. October 30th. They are having open house between the hours of 2 and four. No invitations will be sent, but they hope all their relatives and friends will call at this time.

DR. CHARLES R. MOORE
General Practice of Medicine
Office Next Door to City Hall
Clanton, - - - - Ala.

MORAL ECHOES

D. W. Haskew

Stagg's champion baseball team was one day defending its college title. The batter had singled one to the right field and a man on second base came racing over the plate with the winning score. Stagg came running to meet him crying, "Go back to third base, you cut it by a yard." "But the umpire didn't see it," whispered the runner. "That makes no difference, get back," said Stagg. "It may cost the game for this college,, but we play on the level." The ball champion lost the game for his college, but he won the elements of a fine character. As little as you think about it, it pays to play the game of life square. Make it a rule of your life to be honest in little things.

* * *

On leaving the hotel I called for my bill at the desk. The clerk figured it out, and handed it to me. I looked it over and adddessed him thus, "For some reason this bill is not correct." The man at the desk replied, "Let me see, if it is not right, we will make it right." Then I called his attention to an item that he had not charged. He traced the record of the item and found it charged to another man. Then he looked at me with an unusual expression on his face and replied, "One in a thousand." I am not certain that I knew what he meant, but anyway I felt better on the inside. On that same trip I saw a man laughing in his sleeves because he was able to pass one over on the clerk at the hotel, and get by without paying an honest charge. It is better to have an empty purse and a clear conscience, than to have much money and a conscience that condemns.

* * *

Next to character, an idea is most valuable. One day O'Sullivan was working in a printing plant and he discovered that he felt better when standing on a rubber mat. The shock of the machinery was lessened and he had more strength for his task. Other workers in the shop thought it a fine idea and when O'Sullivan would leave his machine they would take his rubber mat and stand on it. He would come back and find it gone. Then he had an idea that if he would just cut off a piece of rubber the size of his shoe heel and tack it on, that he would carry his rubber protection with him. His working pals saw that this was a good idea also and so they went to him to treat their shoes to a rubber heel. Now those rubber heels are made by the millions and O'Sullivan became wealthy and just because he had an idea. A new idea will make you rich and famous.

* * *

We were all very proud of a certain man on our college team. He had the highest batting average in the league and interest ran high when he stood at the plate. As I looked upon him I observed that this star on the diamond failed three times to where he made one safe hit. He would fan out, knock a fly or a rolling ball to one of the fielders. On an average of one ball out of four he made good. It is a fact that great batters fail to hit more times than they hit. It is also true that a great football player is often stopped with no gain. All of this means that success is not won without reverses. If you are a normal man you are going to fail more times than you succeed. However, folks will forget how many times you fanned out in the beginning of the game if you will knock a home run in the ninth inning when all the bases are full. This is the thought that should cheer us us when going seems hard.

* * *

Out of the long ago there comes to us an old myth that tells of a magic skin. The owner of this skin could wear it and then wish for anything he wanted and it would come to him. If he wanted money he wished for it and it came. If he wanted power wear the skin and wish fo rit and power came. The sad thing about that magic skin was that when a man wished for anything while wearing the skin, that the wish would cause the skin to shrink and by the time he had received the thing wished for the skin would be squeezing out his very life. When I read that myth I said to myself, "That skin is selfishness." It is a fact that when anyone robes himself in selfishness he will usually get what he wants but in the getting the man is choked until he becomes less a man. Examine yourself and see if you are wearing that skin today. If you are, just mark what I say, it will finally shrink your soul until life will be miserabe for you.

o-o-o

NOTICE TO BIDDERS

STATE OF ALABAMA
Chilton County.

The Commissioners Court of Chilton County will receive sealed bids for:

Three one and one-half Tons trucks equipped with 2 yards hydraulic dump body, 131 inch wheelbase and dual wheels on rear with 32x6x10 tires standard tires on front wheel.

Sealed bids will be received until 10 o'clock October 28th, 1938, and said bids will be opened in the presence of the Court, and the lowest bidder will be accepted by the Court, however, the Court reserves the right to reject any and al bids.

J. LEE SMITH.
1tc Judge of Probate

o-o-o

NOTICE

TO WHOM IT MAY CONCERN:

Holders of Trustee Burial Insurance Policies are warned against paying premiums to any one other than the undersigned representatives of the Trustees Life Insurance Co.

This October 11th, 1938.

J. T. Sorrell
10-13-2tc Isadore Harbinson

PROGRAM

The NEW WADESONIAN theatre. ENTERTAINMENT FOR THE WHOLE FAMILY

Both Houses 10c-25c

TODAY: *"KEEP SMILING"*

FRIDAY-SATURDAY MIDNITE, OCTOBER 21-22
Martha Raye, Bob Hope, In,
"GIVE ME A SAILOR"
Comedy—"Jugling Fool"
Serial—"Flash Gordon's Trip To Mars"
1st show, 7:00; 2nd show, 8:30; Midnight show, 10:00

SATURDAY, OCTOBER 22
Dennis O'Keefe, Ann Morris, In,
"THE CHASER"
Comedy—"Jugling Fool"
Serial—"Flash Gordon's Trip To Mars"
Matinee, 1:30; 1st show Sat. nite, 7:00 2nd show, 8:30

SUNDAY-MONDAY, OCTOBER 23-24
Lewis Stone, Mickey Rooney, Judy Garland, In,
"LOVE FINDS ANDY HARDY"
Comedy—"Forgotten Steps"
Matinee Sunday, 1:30; Sunday Nite, 8:45

TUESDAY, OCTOBER 25
Luise Rainer, Melvyn Douglas, Robert Young, In,
"THE TOY WIFE"
Comedy—"Modeling For Money"

WEDNESDAY-THURSDAY, OCTOBER 26-27
Chester Morris, Joan Fontaine, In,
"SKY GIANT"
Comedy—"Boat Builders"

OLD HOUSE

FRIDAY-SATURDAY, OCTOBER 21-22
Tom Keene, In,
"UNDER STRANGE FLAGS"
Serial—"Fighting Devil Dogs"
Comedy—"An Evening Alone"
1st Show, 7:00; 2nd Show, 8:45; Matinee Sat., 1:30

SUNDAY-MONDAY, OCTOBER 23-24
Anton Walbrook, Ruth Catterton, In,
"THE RAT"
Selected Short Subjects

MAPLE SPRINGS

Preaching was well attended Sunday. Brother Wilson delivered us a wonderful sermon.

Sunday School was well attended Sunday. Everybody come back next Sunday and bring someone with you.

Mr. Billy Sandlin and son, Leonard, and Mrs. Joe Lansford, visited Mr. W. F. Glenn and son, Ottis, Sunday afternoon.

Mr. Evan Mitchell was the Sunday dinner guest of Mr. Houston Blalock.

Mrs. Curtis Jones and baby, Bettie Sue were the Sunday dinner guests of Mrs. W. F. Glenn and family.

We regret very much of Mr. J. S. Ogletree being on our sick list We hope he will soon be well again.

Mrs. Arnold Glenn and children, Jerry and Shelby Jean, were the Tuesday dinner guests of Mrs. W. F. Glenn and children.

Mr. Lewis Wright, who has been sick quite is while is able to be up. We hope Mr. Wright will soon to be able to be out again.

People around here are almost through picking cotton. They hope for the weather to continue staying pretty until they get all their crops gathered.

Mr. and Mrs. Dewey Mims and baby of near Baker School were in this community Friday night and Saturday visiting friends and relatives.

Mrs. Wiley Jones and son, Jr., were the week end guests of Mr. and Mrs. Willie Glenn and family.

Mr. and Mrs. Arnold Glenn and children were the past week end guests of Mr. and Mrs. W. F. Glenn.

Mr. Ethan Barrett and family from Coosa County, were here visiting W.F. Glenn and family last Sunday.

Remember Sunday School and B.Y.P.U. next Sunday. Be present.

J. C. EDWARDS WRITES

"Editor, Chilton County News:
"I ask for a little space.

"If ye are reproached for the name of Christ happy are ye (I Peter—4:14).

"One who is reproached because of faithfulness to Christ has the evidence he is pleasing to God and, therefore he rests contentedly in God's love.

"Happy means a supremely blessed state by reason of being in God's family and in a favorable position with the Lord. It does not mean hilarity. Anyone who is careless and negligent in performing his assigted duty and is chastised for that reason and sings and says, 'Well, I've told the Lord all about it and now I'm happy,' that person is deceiving himself. To be sure God knows everything.

"Mistakes cannot properly make one happy, but will make him sober and thoughtful that he may profit thereby and make further progress. One can hardly be said to be happy when he is engaged in a real combat with the enemy.

The joy of the Lord is essential. God's law never changes because God never changes. His law points out the way to everlasting life. Justice is the foundation of God's Throne. Love is the fulfilling of the law, whosoever, therefoer, will be a friend of the world is the enemy of God (Jas. 4:4) and in 37th Psalms we read, 'For yet a little while and the wicked shall not be,' and the 11th verse says 'the meek shall inherit the earth.' Therefore all people should seek righteousness. Seek meekness. It may be ye shall be hid in the day of the Lord's anger (Zeph. 2:3)

Today it seems that men's hearts are failing them for fear and for looking after those things which are coming on the earth for the power of heaven shall be shaken (Luke 21:26). Read Hebrews 12:26—27, there are things that cannot be shaken.

"Abraham believed God and it was counted unto him for righteousness. We should remember that faith without works is dead.

"I see my letter is getting too long, and from what Rev. Lockart said in his letter October 6th, many voters sure voted wrong and some of them were members of some church. Members of churches make mistakes as well as others. We cannot hinder prophecy from being fulfilled.

"Very repectfully,
"J. C. Edwards."

BIRTHDAY CELEBRATION

Friends and relatives of Mr. and Mrs. Luke Garner gathered at their home in Maplesville last Sunday to celebrate Mrs. Garner's and Miss Mellies Hick's birthday. Mrs. Garner was fifty-six and Miss Hicks was nineteen.

Those attending the occasion were Mr. and Mrs. Bob Hicks and family, Leon, Millie, Fermon, of Lawley; Mr. and Mrs. N. E. West and family, Lelyn, Evelyn of Clanton; Mr .and Mrs. J. Smitherman, Mrs. Gloria Smitherman andson, Eugene; Mr. and Mrs. Onzie Garner; Todilene and Dorothy Garner.

Mrs. Emma Smith, Mr. Paul Smith; Jeanette and Opal Smitherman; Miss Buna Garner; Mr. and Mrs. D. E. Moore and family, Johnny and Denny of Macedonia; Mrs. Garland Smith of Wilton; Mr. Martin Garner and Mrs. Jimmie Ward.

At noon a bountiful dinner was enjoyed by all.

The afternoon was spent talking and laughing and at a late hour everyone departed wishing Mrs. Garner and Miss Hicks many more happy birthdays.

REYNOLDS & REYNOLDS
Attorneys-at-Law
Office Opposite Court House
Clanton, Ala.

Former Residents Of This County And Now Of Texas Visit Here For Several Days

Mr. J R. Conell, son, Woodrow and son-in-law, O. J. Walker, of Mineola, Texas, were visitors to Chilton and Coosa Counties the past week. Mr. Conell is the brother of the late W.H. Conell of Stanton. He visited Dr. O. Conell and Hershal Conell, his nephews and sons of the late W. H. Conell of Notasulga. Mr. Conell is a former resdent of this County, moving to Texas, when he was 22 years old. During his stay he visited different places familiar to him during his boyhood days.

Among those places visited was his father's grave at Chestnut Creek. He was present at many of his old friends homes there, including the home of Gains Silas, where he stayed the night.

Leaving there he came to Clanton and ate dinner with Henry Burnett and stayed there at the homes of G. W. and W. S. Willis at North Clanton. He visited also his old home place in the Mt. Zion Community.

He attended singing at Mountain Sprngs Church Sunday afternoon.

He left for his home in Wood County, Texas, Monday, October 17th. Mr. Conell is now 67 years of age.

Mr. Conell requested during his visit here to have these little verses or speeches, as he called them, put in the paper, because they were some he had learned when he was a boy here.

The Shrewd Barber

Here stands the shrewd barber with razor and pan.
Both talking and shaving as fast as he can.
No man in the village has more to say
Of the wind and the weather and the news of the day.
No sooner had a genlteman taken his seat,
Well covered with napkins spread over him neat,
Than barber began, not a moment to lose,
With a most inexhaustible baggage of news.
A very fine day, Sir, and yet if I'm right,
We'll certainly have some rain before night.
Come Mr. Barber is your French fleet nearly done?
I could do twenty while you're doing one.
You're talking to fast to know what you're at.
I hate to see people so full of the chat.
Very well, Mister Barber, what have I to pay?
Only sixpence, Sir,
Thank you and good day.

Me And Miss Dinah

One day me and Miss Dinah went out walking
By the margin of the river.
The wind was blowng kind of fresh,
And made Miss Dinah shiver.
She shivered so I thought she'd fall,
And in my arms I cotch her.
When the wind came up and blowed so hard.
It blowed us into the water.
Miss Dinah she went in head first,
And I went head foremost,
And though I froze my nose and toes,
My heart was stilled the warmest.
The people thought us drowned.
Miss Dinah, she was first to shore
But I was never found.

IN MEMORY

Sleep on, little brother,
In your sweet and silent sleep,
For in Heaven there's no pining,
You may rest at Jesus' feet

Dearest brother, how we miss you
And your voice is quiet and still.
You are gone from our home here,
And your place can ne'er be filled.

Dearest brother, we know you suffered,
And loud prayers was your request,
But we know that you're in Heaven.
Jesus gives his little ones rest.

I can remember when you kisseed me,
And you told your Lord goodnight.
You said he took your name
Down into the book of right.

Dear brother, our hearts are saddened
For we can't hear your goodnight call
We can't see you across the table.
That's when we miss you most of all.

Dearest Otto, you know we miss you,
As through life we journey on,
But I pray that we will meet you.
In that sweet and happy home.
—A Sister, Lucylle Baker

Edward Hoard, 60, of Philadelphia, recently gave his 882nd free blood transfusion and his aim is to give 1,000 before he dies.

J. B. ATKINSON
Attorney-at-Law
Office over the New Parisian Store

IN MEMORY

Many heart were saddened late Monday evening, October 10th, by the death of our death friend, Obbie Smith For some reason, we know not why, God saw fit to call him away from his wife and little children, but we know God knows best all we can do is look to God for comfort and pray that we meet him some sweet day. His death leaves our home so sad and lonely, but we will understand it all bye and bye.

He was loved by everyone who knew him. He had many friends. We truly believe he loved God too. He was 40 years old. He was born and raised in Chilton County. He was laid to rest at New Cedron Church.

He leaves to mourn, his mother and father, Mr. and Mrs. M. T. Smith; 8 children, Mrs. Jewell Headley, James Thomas, Clarence, Barney, Robert, Irie Dell, Vernon Smith; and two sisters, Mrs. Minnie Smitherman and Mrs. Emma Cleckler; one brother, Albert Smith, and a host of friends and other relatives.

MT. CARMEL

Heath of this community seems to be very good at the present

Sunday School attendance is fairly good.

Rev. and Mrs. Nix spent Saturday night with Mr. and Mrs. Sewell

Mr. and Mrs. Buck Shaw and children of Dexter, spent Saturday night with Mrs Shaw's parents here

Mrs. J. T. Moore and sons of Burnsville were the Sunday visitors of Mr. and Mrs. Silas Oden. Also Mr. and Mrs. Alvin Lambert of Selma spent a short while Sunday afternoon with the Oden family.

Mr. J. P. Smith is visiting relatives and friends here this week

Mr. and Mrs. H. S. Sewell attended the Association at Union Grove last Wednesday and Thursday

We are glad to have the Association meet with Mt. Carmel next year.

It Pays To Trade In Clanton!

WAYSIDE GARDENS
Lloyd Howard — Thorsby, Ala. — Phone 89
Landscape Gardening — Shrubbery — Potted Plants
Cut Flowers
Don't Buy Blind -- See What You're Getting
We can give you quality plants and shrubbery at most reasonable prices. Our plants and shrubs are state inspected and guaranteed to be of clean and healthy stock
½ Mile North of Thorsby, On B'ham-Montg. Hi-way
1-6-12Mpd.

New CHEVROLET 1939

On Display Saturday Oct. 22

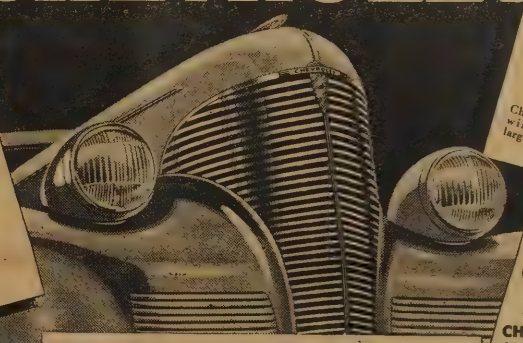

New "Observation Car" Visibility
Chevrolet's wider windshield and large squared windows give super-safe visibility all around.

CHEVROLET'S FAMOUS VALVE-IN-HEAD SIX
Bringing you an unmatched combination of power, economy, dependability.

PERFECTED VACUUM GEAR-SHIFT
"The Magic Finger That Shifts Gears"

A small lever, or "mechanical finger," located on the steering column, enables you to shift back and forth to all gears, swiftly, silently, safely, effortlessly. Available on all models at slight extra cost.

Here's Big News!
CHEVROLET PRICES GREATLY REDUCED
Come in Saturday
See this marvelous new Chevrolet for 1939 . . The highest quality motor car ever offered in the entire history of low-cost motoring . . with all these sensational new features making it the outstanding car for all-round satisfaction as well as the biggest buy in motordom. SEE IT—DRIVE IT! BUY A CHEVROLET AND BE SATISFIED.

PERFECTED KNEE-ACTION RIDING SYSTEM
(with Improved Shock-proof Steering)
Giving the world's smoothest, safest, most comfortable ride. Available on Master De Luxe models only.

New Aero-Stream Styling
New Bodies by Fisher
Imparting an entirely new appearance of greater length, lowness, luxury.

PERFECTED HYDRAULIC BRAKES
Plus new Trigger-Control Emergency Brake mean double safety for your family!

NEW LONGER RIDING-BASE

Greatly increased comfort . . . born of added inches and added ingenuity in car engineering . . . giving the ride-results of cars several inches longer in actual dimensions!

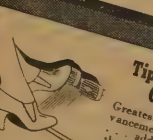

Tiptoe-Matic Clutch
Greatest clutch advancement in years . . . adding still further to Chevrolet's remarkable driving ease!

"CHEVROLET'S THE CHOICE"

Again More Quality
AT SUBSTANTIALLY REDUCED PRICES

SEE YOUR LOCAL CHEVROLET DEALER

HAYES' CHEVROLET CO.
SALES AND SERVICE CLANTON, ALABAMA

Alpine News

There will be a supper at Mr. and Mrs. Henry Ousley's home, Saturday night, October 22nd, for the benefit of Alpine Church. Everybody is invited. The proceeds will be used for the improvements on the Church. Don't forget the date.

Miss Viola Walker ate dinner with Miss Cleo Jones of Plantersville. After dinner Mr. Jack Jones, Miss Lenette Jones, Miss Cleo Jones and Miss Walker visted the Lookout Tower above Maplesville.

Miss Sara Nell Walker ate dinner with Miss Essie Mae Walker Sunday.

Mrs Daisy Crane, mother of Mrs. Grady Davis, left Sunday evening for a visit with friends and relatives in Selma.

Friends and relatives are very sorry to hear of Mr. M. L. Walker being sick and hope for his speedy recovery.

—o-o-o—

WILLIAM C. GOLDEN, M. D.
Office in J. R. Mullins Bldg.
Clanton, Ala.
Office Phone 151 — Res. Phone 202

NORGE Leads Again!

Let us show you Triple-Automatic Electric Cooking!

Plus Vivid Oven Heat Control, Super-Speed Cooking Units, Norge Utility Cooker* and many other Convenience Features

SEE THIS THRILLING NEW NORGE ELECTRIC RANGE TODAY! See how *Triple-Automatic* electric cooking gives you new freedom from the kitchen : : : new ease . . . new *certainty* of results. See the new Norge Utility Cooker* that cooks a whole meal at once! *Be sure to see the Norge before you buy!*

* On certain models at slight extra cost.

DOWN PAYMENT AS LOW AS $10.00

Polk Bros. Motor Co.
-Clanton, Alabama

6 THERE ARE SIX IMPORTANT REASONS-- 6

Why

MODERN LAUNDRY SERVICE IS THE SENSIBLE ANSWER

The Magic of modern science has taken out of the home a drab and disagreeable task and transformed it into a specialized professional service. With the kerosene lamp, the wood stove, and the weekly baking, home washing has happily become a thing of the past for economy-minded home managers of today. Our laundry is proud to be a part of the industry which has made possible this modern freedom for American women. And we are proud to be able to point out these important advantages which have made modern laundry service the logical answer to the family washing problem.

Consider these Facts:

1 PROFESSIONAL SERVICE COSTS NO MORE—Professional laundry washing not only frees the modern woman of work and worry, but also provides a better product at no greater cost. Test after test has shown that when all costs are figure dfairly, you pay no premium for the professional efficiency that our modern service affords.

2 DOCTORS RECOMMEND IT—Modern dommercial laundry service, as a guardian of public health, has earned the highest regard among doctors and public health officials everywhere. A recent survey revealed that, on the average, there are 6,000 times more bacteria remaining in the final rinse water in home washing than in the final rinse in the laundry. Reason enough for doctors to recommend the laundry's pasteurized washing.

3 PROTECTS FABRIC LIFE—Contrary to an old notion, it is now a proved fact that clothes washed in the modern laundry do not wear out faster than clothes washed at home. A scientific study made by the American Institute of Laundering actually showed a slightly lower fabric strength loss in clothes washed in the laundry than in the clothes washed by regular home methods.

4 SAFEGCARDS COLORS—In our modern laundry service, complete protection of even the daintiest colors is assured. Every article in your family washing is accurately classified according to color, type of fabric, and type of article, when it comes into our laundry—and is washed according to its own particular requirements

5 KEEPS WHITE THINGS WHITE—Laboratory tests have repeatedly proved that modern laundry washing keeps linens cleaner and whiter than even the most careful home washing. Our scientific washing process employs only "zero soft" water and the purest soaps, and uses ten to twelve complete changes of water during each single washing. No water is ever re-used in our laundry.

6 SCIENCE PERFECTS EQUIPMENT AND METHODS—The Modern laundry is not simply a mass production version of home washing. It is a scientifically designed and equipped "factory" which produces a highly perfected professional "product". Constant scientific research keeps the laundry abreast of each step in the progress of modern industry.

THE LAUNDRY WAY IS THE MODERN WAY

Clanton Laundry & Cleaning Co.
SIXTH STREET CLANTON, ALABAMA
PHONE 119

10 lbs. Damp Wash . . . 30c
ADDITIONAL POUNDS—3c

TABERNACLE IS HOST TO BIG CONVENTION

—o—

Southeastern District Council Of Assemblies Of God Met Here Last Week

—o—

One of the most widely attended and most successful religious conventions ever to asemble in Central Alabama met at Clanton with the Clanton Gospel Tabernacle last week, Monday through Thursday, October 10-13, when the Southeastern Council of the Assemblies of God, District of Alabama, met with the local members here.

The convention came as a finish to a one-week revival, conducted by the Rev. T. H. Spence, both revival and convention being voted by the assembly as the most successful ever.

This is the first time the Southeastern District Convention has ever met north of Montgomery. Some 350 ministers, delegates and visitors poured in from all over Alabama and bordering states.

Religious meetings were held each day at 11:00 A.M. and 7:00 P.M. with business meetings of the Council delegates meeting at 9:30 and 2:30 each day. During these business meetings, the Rev. Martin L. Smith, of Mobile, was elected Chairman of the Executive Committee and General Superintendant of the Southeasten District Convention, to succeed Rev. Thames, of Elba, who had asked to be relieved of the duties, after a term of some years, during which the District Association and its field has prospered wonderfully.

The religious services were well attended by people of this community, and the large gospel tent, seating some 700 was never over half large enough to accommodate the crowds. Inspiring messages were delivered by Revs. Vogler, Smith, Thames, Hickman and others. Alter calls were given at all meetings, and the results were quite inspiring. Musical direction during the convention was under the guidance of Rev Helms.

Thank Chilton County People

Without the wholehearted cooperation of the people of Clanton and immediate vicinity, the housing problem for the hundreds of delegates might have been a serious problem, but members of the entertainment housing committe were warmed by the fine response they received from these—our neighbors. People of all denominations—Pentecostal, Baptists, Methodists, and others, went out of their way to respond to this call of the Tabernacle committee for sleeping quarters for their visitors.

For this, members of the Clanton Gospel Tabernacle offer their sincere thanks, and await the opportunity to themselves be of assistance to their neighbors and friends ,whatever, their denomination, at any time that opportunity may present. We truly thank you for all your wonderful help in a time when we needed your homes for our people. W ecan never forget this favor, not appreciate it enough.

The Convention closed Thursday night after a most successful session. The visiting delegate and other expressed their hearty approval of the Clanton Church, as well as of the City of Clanton and her fine people. It is believed that the convention will meet with the Clanton Church again next year, inasmuch as all visiting delegates were heartily in accord that this was the best convention in the history of the Southeastern Conference.

The Clanton Gospel Tabernacle invites you to attend its preaching services, as well as it Sunday School, which meets at 9:45. Come out and be with us.

—o-o-o—

MUSICAL PROGRAM AT COLORED CHURCH HERE FRIDAY NIGHT

—o—

A musical program entitled "Wings Over Jordan" will be presented at the Union Baptist Church (colored) Friday, October 21st, at 8:00 P.M.

A chorus of twenty-five voices will render the program featuring Negro Spirituals and Jubilees. The chorus is under the direction of M. E. Fews, principal of Clanton Colored Elementary School.

Special seats have been reserved for white people of the city.

—o-o-o—

CEMETERY CLEANING AT LIBERTY HILL CHURCH, OCT. 27

—o—

There will be a cemetery cleaning at Liberty Hill, four miles west of Clanton, on the afternoon of October 27, according to an announcement given the News this week. Persons interested in this cemetery are asked to meet early in the afternoon and bring necessary tools with which to work.

Clanton Methodist Church

Did you know that we are feeling mighty good about something and we want to pass it on to you and we shall all rejoice together? That something is that records of last Sunday and of the same Sunday a year ago show that last Sunday we had 42 more people in attendance at Sunday School than we had a year ago. We think that is fine, but did you know that if all would come who should come would yet increase the attendance about 100 more? Now let's be thankful for the increase we have had and work even harder to get an even greater increase for next Sunday and all future Sundays.

Our hearts go out in sympathy and love to the family of our faithful member, Bro. R. S. Sumner. May God's richest blessings of comfort be shed on them lovingly and may his mantle be cast on someone who can be just such a blessing in our church as was Bro. Sumner. We personally and as a church shall miss him.

We want all the ones who are having to be absent from our church services to know that we are remembering them and miss them, and are praying that all will be well with them soon.

All who can, let's carry on the Lord's work as best we can and not fail in any way any of the services, Sunday School, preaching services, Leagues and all others.

—o-o-o—

MAPLESVILLE P. T. A. MET ON MONDAY, OCTOBER, 10TH

—o—

The Maplesville P.T.A. met on Monday evening, October 10th, at 7:30.

The officers elected for the year are as follows:

President, Mrs. J. W. Gandy; vice-president, Mrs. W. L. Hampton; Secretary-Treasurer, Miss Estelle Davis.

Standing committees are as follows: Program, Mrs. H. L. Smith, Chairman, Miss Guy Lois Dickey, Mrs. Dorsey; Membership, Mrs. Jessie Williams, Mrs. W. L. Hampton; Hospitality, Mrs. Cal Foshee, chairman, Mrs. S. C. Porth, Mrs. J. E Daniel, Mrs. J. W. Gwin; Publicity, chairman, Mrs. W. E. Cobern.

The business session was conducted by Mrs. Gandy. The needs of the school were discussed and plans made for the year's work. A special membership drive was begun October 4th and will continue through October.

Dr. Sturkie, the guest-speaker, made a very interesting and helpful talk.

A social hour was enjoyed by all.

The attendance of this meeting was good, but patrons living on the rural routes are especially invited to attend ad we need you.

The second Monday evening in each month is the regular meeting time. All meetings begin at 7:30.

—o-o-o—

CLANTON AND THORSBY Y.W.A. HOLDS JOINT MEETING 11TH

—o—

On last Tuesday evening, October 11, the Clanton Y. W. A. motored up to Thorsby for a joint meeting with the Thorsby Y. W. A.. Gertie Fiquette, President of the Clanton chapter, presided at the meeting Devotional was given by Gertie Fiquette. Pep songs were led by Mary Frances Duke. Sentence prayers by the entire group.

The topic of the program was "Giving". Dorothy Manning, Margaret Johnson, Martha Jule Blackshear and Edith Hand, Mary Frances Duke, Mrs, Oscar Davis and the President had parts on program in keeping with the topic. At the conclusion of the program a social hour was enjoyed by sixteen Clanton Y. W. A. members, and fifteen Thorsby Y. W. A. members, at which time delicious refreshments were served by Mrs Earl Henley, Thorsby Y. W. A. Ceunselor, and the Thorsby girls.

—o-o-o—

It Pays To Trade In Clanton!

POPWELL
Radio
And
Refrigeration
SERVICE
—General Repairs—
Radio — Parts — Supplies
Phone 42 — — — — Clanton

SPECIALS

Natural, Long Lasting Machineless Waves $3.50
Eugene Nestle Waves $3.50
Other Waves $2.00
Oil Shampoo, Set and Glo Rinse .....$ .65

MILDRED'S BEAUTY SHOPPE
Mildred Howton Agnes Boswell
Phone 194 For Appointments

EUROPE, SOUTH AMERICA OR THE ORIENT GUARANTEED REPAY DAY OR YOUR MONEY BACK . . . on all Zenith Short Wave Radios, when used with Zenith Short-Wave Antenna!

SPECIAL SALE ON USED MODELS
We Have A Good Selection Of Used Radios From $5.00 Up. See Them Today

BIG FOUR HARDWARE CO.
CLANTON ALABAMA

Chilton County News Will Pay You Well For A Little Bit of Your Time

We Are Going To Pay Our Old Customers To Get Us 1,000 New Subscribers

Instead of paying a high-powered Circulation Promoter a lot of money to put on a campaign to increase. The Chilton County News' Subscription List, we are going to pay the money direct to those who are already subscribing for the paper.

HERE IS THE PROPOSITION:

1. All subscriptions under this offer must be for one year only, no more, no less.

2. Two or more subscriptions will be received at the same time, provided there are as many new subscriptions as renewals.

3. By new subscriber is meant the addition of one new name to Chilton County News' Subscription List.

4. Former subscibers whose names have been dropped from the mailing list will be permitted to get back on as new subscibers.

5. All subscribers, regardless of the expiration date of their subscriptions, will have the same extended 1 FULL YEAR upon receipt of 50 CENTS when accompained by ONE DOLLAR for a new subscription at the same time. In other words, we are giving you 50 CENTS to get us one new subscriber.

6. Fill out the coupon below, attach check, or money order for $1.50 and mail or bring to the Chilton County News, Clanton, Alabama. The paper will be sent one FULL YEAR to the NEW SUBSCRIBER and YOUR SUBSCRIPTION will be extended ONE FULL YEAR Nothing could be fairer. We simply give you FIFTY CENTS to get us one new Subcriber. Do it today.

Clip Coupon Here

Chilton County News Date .....
Clanton, Alabama,

For the $1.50 inclosed extend my subscription to the Chilton County News ONE FULL YEAR, and send the paper ONE FULL YEAR to—

Name of New Subscriber .....
.....
P.O. ..... RFD .....
State .....
Name (old subscriber) .....
.....
P.O. ..... RFD .....
State .....

News from Thorsby

MRS. WEBB PARRISH, Correspondent

There will be services at the Baptist Chuch Sunday and Sunday night. Everyone is invited.

All the Ladies of the Baptist Church are urged to go to the quarterly meeting of the W. M. U. at Mineral Springs Thursday.

The officers and teachers of the Sunday School will begin a Study Course Thursday night at the Church. Rev. M. I. McLeod wil lteach.

The Ladies Guild Social will be held at the home of Mrs. V. H. Sutlive next Thursday, October 27th. Everyone is invited.

The regular monthly dinner given by the Eastern Star will be held Wednesday, October 26th at the Masonic Hall. Mrs. Earl Henley and Mrs. Burt Higgins will be hostesses. The public is cordially invited.

Funeral services for J. B. Littleton, 67, employee of the T.C.I. Company, who died last Monday morning at his home at 1026 Fifteenth Street, Bessemer, after a short illness were held at 11:00 A.M., last Wednesday at Salem, Martin in charge. Pallbearers were Erbie Littleton, Jean Littleton, Ollis Littleton, Claud Horsley, Andrew Bean and Marvin Bean. He is survived by his widow, one son, Roy Littleton, of Jackson, Miss.; four step-sons and one step-daughter, of Bessemer; three brothers, Walter, Korall, and Arthur, of Thorsby; five sisters, Mrs. G. W. Horsley, and Miss Bertha Littleton, Birmingham, Mr. T. O. Farrington, Bessemer, Mrs. W. H. Goodgame and Mrs. E. F. Billingsley, Thorsby and three grandchildren.

Mrs. H. R. Beasley of Union Springs and Miss Irene Beasley of Montgomery pent the week end with Mr. and Mrs. Earl Henley.

Mr. Joe Malone of Sulphur Springs, Texas, spent the week end with his sister, Mr. Ben Davenport and Mr. Davenport.

Mr. John Rowell of Birmingham spent the week end here with his parents.

Mrs. S. J. Davenport, Mrs. Donald Merchant and Mrs. M. E Willis spent Tuesday in Birmingham

Mrs. Ida Rush of Plantersville is at the home of Mrs. G. L. McNeel.

Mr. and Mrs. Kenneth O'Barr announce the arrival of a fine baby girl, whom they have named Janet Elizabeth. She weighs nine and one-half pounds.

Mr. H. L. Collins of Howard College spent the week end at home.

Mr. and Mrs. S. J Davenport, and Mr and Mrs. M. E. Willis spent Sunday at Haynes and Vida with relatives.

Misses Mary Sue and Hattie Forter spent Saturday in Birmingham shopping.

Mr. and Mrs. Earl Marcus had as their guests Sunday, Mr. and Mrs. P.G. Marcus and Miss Edith Miller of Clanton, Mr and Mrs. Paul Marcus of Mitchell Dam and Mr. and Mrs. Ralph Pate and children.

Mr. and Mrs. Luther Mims visited Mr. and Mrs. R. M. Smith Sunday

Mr. and Mrs. V. H. Sutlive had as their guests Sunday, Mr and Mrs. Leonard Moody and children, Mr. and Mrs. Sumner Gerald and little son of Birmingham.

Messrs. Akins I. Collins and David Childress attended the singing at Shelby Sunday.

Miss Irene Ree of Birmingham spent the week end with Mr and Mrs. J.M. Higgins.

Mrs. Norwood Johnson returned to her home Sunday from the Woodlawn Hospital, where she spent ten days for treatment. She is doing nicely.

A birthday dinner was given in honor of Mr. R. C. Collins at his home on Sunday, October 16th. A bountiful dinner was enjoyed by Mr. and Mrs. Wilbur Collins, Mr. and Mrs. Marion Smith, Mr. and Mrs. Carlton Collins, Mr. and Mrs. R. C. Collins, Mr Claude Collins, Mr. and Mrs. Delbert Collins and daughter, Maxine, Mr. and Mrs Willie Gore, Miss Elvie Gore, Mr. and Mrs. Jessie McKinley and children, Mr. Miles Collins, Mrs. Lila Collins and Marie Martin.

Miss Agnes Gerald, of Baltimore, Maryland, who has been visiting Mr. and Mrs. V. H. Sutlive for the past two weeks left Tuesday for Florida.

Mr. and Mrs. Norman James and Miss Hattie Davenport of Birmingham spent Sunday at the home of Mrs. James' parents, Mr. and Mrs. Norwood Johnson.

Rev. R. T. McLeod of Brundridge, and his daughter, Mrs. Andrews of Anniston visited Rev. and Mrs. M. I. McLeod Monday.

Miss Alma Leistead is in West End Baptist Hospital where she underwent an operation.

The Young Matrons Sunday School Class had their monthly meeting at the home of Mrs. Earl Henley last Monday night. There were eleven present. A contest was planned to gain new members. Every member is urged to be present Sunday as it is State Mission Day.

Mr. and Mrs. William Each, and Miss Willie Connatser of iBrmingham, spent Sunday here with relatives.

Mr. Sam Bentley of Auburn spent the week end here with his parents.

Mrs. Frank Thompson and son, James, and Mrs. Turner Gamble and Pat, spent last Thursday and Friday in Dadeville.

Mr. and Mrs. Sydney Bellenger of Cleveland, visited with Mr and Mrs. W. E. MisKelly last week.

Last Tuesday night the Y.W.A. had their meeting in the church The Clanton Y.W.A. had charge of the program. There were thirty-two present, Their Counseler, Mrs. Mullins, and the Pastor and his wife. Mr. and Mrs. Oscar Dasis and also Mrs. McLeod were present.

Miss Ruth Higgins of Selma was at home over the week end.

Mrs. C. S. Howard, Mrs. Phalin and Miss Agnes Leary went to Montgomery Wednesday for a meeting of the Crippled Children's Clinic.

Mr. and Mrs. J. W. Hosey, and Mr. Bill Tippit and children of Clanton, visited in Tallassee Sunday

Thorsby Institute

Rev. Peter Doherty, pastor of the United Protestant Church of Phoenix City, spoke in chapel on Monday morning. His talk was interesting and helpfull.

Misses Onieta Klingelhoefer, Ruth Ford and Laverna Jones spent Saturday in Birmingham.

On Friday night, October 21, at 7:00 o'clock the Sophomore Class of this place will have a party. You are invited to come. There will be games, program and refreshments all for ten cents. This will be in the auditorium of the Helen Jenkins Hall.

Congregational Church

Rev. Peter Doherty, pastor of the United Protestant Church of Phoenix City had charge of the morning and evening services at the Congregational Church last Sunday. At the morning services Miss Agnes Gerald of Baltimore, Maryland, formerly of Thorsby, sang a solo.

Rev. Dewey Robinson, whose home is in Thorsby, will preach at the Congregational Church Sunday morning at eleven o'clock.

The Truth Seekers Class of the Congregational Sunday School will have a business meeting and social, at the Boys' Cottage on the Hill on Saturday night of this week, at 7:00 o'clock. Misses Klingelhoefer, Ford and Jones will be the hostesses.

On Friday night, October 28th, Miss Gail Gletty will give a marionette show "Snow White and the Seven Dwarfs". The proceeds will go to the Truth Seekers Class of the Congregational Church. Admission will be ten cents for everyone.

The Christian Life Conference will meet in Thorsby on November 4-6. The topic will be "Oil For the World's Machinery".

CHESTNUT GROVE

Rev. Person of Montgomery will preach here Sunday at 2:00 P.M. Everybody come and bring someone with you.

Miss Mary Lane Cobb visited Miss Mildred Durbin, the teacher of this place, Thursday night.

Mr. and Mrs. B. B. Curry spent the afternoon with Mrs. Nannie C. Moore Friday

Mr. and Mrs. G. G. Nabors and daughter, Margaret, attended the reunion at his father's Sunday, in Shelby County They reported a nice time.

Miss Betty Denson spent Saturday night with Miss Margaret Nabors.

Milton Jones, of Jemison, was the week end guests of Junior Lucas.

Gladys Clarissa and Wilma Lucas of Siluria, spent the week end with their parents, Mr. and Mrs. Tom Lucas.

Verbena News

Verbena played a grand game on their field against Vincent last Friday afternoon. A large crowd attended. The score was 13-13.

Miss Frances Strock left last week for Clayton, Alabama, where she will teach this year.

Miss Agnes Bullard of the State Teachers College, Livingston, Alabama, spent the week end with her parents.

Miss Mattie Jo Barber, Miss Lena Downs and Mrs. Marcus were the guests of Miss Serena Mitchell Saturday morning.

Mr. Charlie Deason was here during the week end.

Miss Sudie Mershimer spent the week end here.

Mr. and Mrs. Hubert Messer are the proud parents of a little boy.

A large crowd enjoyed the series of sermons at the High School last week.

A large crowd enjoyed both morning and evening services at Baptist Church Sunday. Rev. Williams of Clanton delivered the messages.

Rev. Williams, of Georgia, is visiting his parents, Mr. and Mrs. Willis Williams. We are glad to hear that Mr. Williams is some better.

Miss Flora Mae Robinson spent the week end at home.

MRS N. S. JOHNSON HOSTESS TO CLANTON CHAPTER U. D. C.

Members of the James H. Clanton U. D. C. Chapter met last Friday at the home of Mrs. N. S. Johnson for the initial meeting of the fall season

Mrs. Mary Will Browder greeted the guests as they entered the living room, made more lovely by an arrangement of early garden flowers.

Brother Truett conducted the devotional. All present took part in the U. D. C. recital.

The President's message was of the Chapter's purposes and objectives for the month.

Mr. Browder, chosen chairman of the committee, will perfect preparations to secure ashelf of "True Histories of the South", to be placed in the public library.

Details and prizes of Student Contests for the best historical novel play, poem and short story dealing with the period 1850-1870, will be announced at a later date through the press.

A short but interesting program was prepared by Mrs. Mattie Fox. Mrs. J.P. Hayes, in her usual charming manner, gave a paper on "The Origin of The U. D. C." "The Battle Hymn of The Republic Is Not a hymn to be sung in our churches and schools" was enjoyed when read by Miss Elsie Schurter.

At the conclusion of the program refreshments were served, after which the meeting adjourned.

Mrs. Browder will be hostess to the chapter in November.

First Baptist Church

Oscar A. Davis, Pastor
Clanton, Alabama

Announcements

The Circles of the W. M. S. will meet on Monday, at 3:00 P.M. as follows:

1. Mrs. Alva Mahan
2. Mrs S J. Ezell
3. No Meeting
4. Mrs. George Willis
5. Mrs. Louise Higgins
6. Mrs. W. W. Jones

The Intermediate G. A. will meet with Kathleen Armstrong, Wednesday at 3:30 P. M.

Group Number Two of the Sunbeam Band will hold thei rmeeting on Wednesday, at the home of Mrs. Lois Cleckler.

All officers and teachers of the Sunday School are to hold the week, October 30-November 6, in reserve for the special study course, to be taught in our church by Mrs. C. H. Cosby, of Birmingham.

There will be an ordination service climaxing the evening worship service on next Sunday evening, October 23, at which time two newly elected deacons, Dr Charles Moore and Mr. Frank Scott, are to be ordained by the church.

Next Sunday, October 23rd, is State Mission Day and our church will observe the occasion by special gifts to the work in our own State. These gifts are to be given through our Sunday School, and our minimum goal is $25. We confidently expect that it will be more than this amount. Be on time for Sunday School, bring a generous offering and come prepared to remain through the preaching services both morning and evening.

MRS W. C. WARRICK

A hush came over the city like a mighty pall, when the news was flashed on last Friday evening, October 7th, that the spirit of our much beloved aunt had winged its flight into the great beyond. She had passed her 86th birthday.

The days of her years were well-spent in loyalty and devotion to God and to her home.

Again the silver cord has broken and a noble and upright servant of God has left us, but her chair is vacant, and while anutie will be absent from our earthly home, may we be prepared to meet her in Heaven.

Report Of Condition Of

PEOPLES SAVINGS BANK

Of Clanton, in the State of Alabama, a member of the Federal Reserve System, at the close of business on September 28, 1938, published in accordance with a call made by The Federal Reserve Bank of this district pursuant to the provisions of The Federal Reserve Act.

ASSETS

1. Loans and discounts		$350,759.11
2. Overdrafts		1,062.07
3. United States Government obligations, direct and/or fully guaranteed		57,550.00
4. Other bonds, stocks and securities		203,023.19
6. Banking house, $10,000.00; Furnitures and fixtures, $1,800.00		11,800.00
7. Real estate owned other than banking house		2,350.00
8. Reserve with Federal Reserve Bank		75,197.93
9. Cash, balances with other banks, and cash items in process of collection		108,843.88
13. Other Assets		916.33
Total		$811,502.51

LIABILITIES

14. Demand deposits of individuals, partnerships and corporations		$3[illegible],418.[illegible]
15. Time deposits of individuals, partnerships and corporations		272,392.72
16. State, County and municipal deposits		86,677.18
17. United States Government and postal savings deposits		26,081.31
18. Deposits of other banks, certified and officer's checks, outstanding, etc.		11,552.06
Deposits secured by the pledge of loans and/or investments	$ 52,457.80	
Deposits not secured by the pledge of loans and/or investments	648,765.39	
TOTAL DEPOSITS	$701,223.19	
31. Capital account:		
Common stock, 500 shares, par $100.00 per share	$5[illegible]	
Surplus	25,000.00	
Undivided profits—net	32,772.83	
Reserves for contingencies	2,506.49	
TOTAL CAPITAL ACCOUNT		110,279.32
Total, Including Capital Account		$811,502.51

MERORANDUM: LOANS AND INVESTMENTS PLEDGED TO SECURE LIABILITIES

32. United States Government obligations, direct and/or fully guaranteed	32,000.00
33. Other bonds, stocks and securities	10,000.00
35. TOTAL PLEDGED, excluding rediscounts	42,000.00
36. Pledged:	
Against Unted States Government and postal savings deposits	20,000.00
Against State, County and municipal deposits	22,000.00
TOTAL PLEDGED	$ 42,000.00

I, H. G. Heflin, Cashier of the above-named bank, do solemnly swear that the above statement is true to the best of my knowledge and belief

H. G. HEFLIN

Correct—Attest: W. L. Popwell, F. J. Callen, G. C. Harris, Directors.

State of Alabama, County of Chilton, ss:

Sworn to and subscribed before me this 1st day of October, 1938.

(Seal) LONA THOMPSON, Notary Public

666 Relieves COLDS First Day Headaches and Fever In Thirty Minutes Due To Colds

Liquid, Tablets, Salve, Nose Drops Try "Rub-My-Tism", A wonderful Liniment

BOWLING ALLEY NOW OPEN

LOCATED NEXT TO NELL'S EAT SHOPPE

WE HAVE JUST OPENED OUR MODERN BOWLING ALLEY IN THE BUILDING NEXT TO NELL'S EAT SHOPPE, AND WE ARE EXTENDING A CORDIAL INVITATION TO EVERYBODY WHO ENJOYS THIS PASTIME TO COME TO SEE US.

LADIES ARE ESPECIALLY INVITED

ALL NEW EQUIPMENT!

GAME PRICES LOW!

LANIER "Boo" COLVARD, Operator

MODERN REPAIR SERVICE ADDS MONTHS OF WEAR

Try Our Invisible Half Soles

CLANTON SHOE SHOP

I. D. Armstrong — Clanton, Ala.

FIX IT

8-25-6mo.pd.

WADESONIAN THEATRE

Thorsby, Ala.

Friday-Saturday, Oct. 21-22 Roy Rogers, Smiley Burnette In,

"UNDER WESTERN SKIES"

Serial—"Blake Of Scotland Yard"

1st Show, 7:00; 2nd show 8:30 Admission 10c and 20c

FINEST CANE SUGAR 10 LB. BAG 47c

PURE SCOCO OR JEWEL LARD 8-Lb. Pail pure 99c 4-lb. ctn. 45c

WHITE TIP FLOUR 24-lb. bag 65c 48-lb. bag $1.25 PER BBL. $4.98

GRANDMA'S WONDER 24-lb. Bag 85 48-lb. Bag $1.65

HILL GROCERY CO

FIT-FOR-A-KING, Lb. 20c

ROYAL BLEND COFFEE LB. BAG 15c 3-LB. BAG 43c

BEST GRADE WHITE MEAT 1lb. 15c Boiling meat 1lb. 10c

SALAD OR COOKING OIL SPARKLO Qt. Can 29c Gal. Can 95c

FULL CREAM CHEESE Mellow and Tasty—lb. 17c

BORDEN'S ST. CHARLES MILK 4 Large Or 8 Small Cans 25c

FANCY RICE Blue Rose 3 lbs. 10c

OCTAGON POWDER OR SOAP Large Size Pkg. or bar 4c

Hominy, Kraut, Spinach, String Beans, Turnips Greens, Grapefruit Juice, Apple Sauce, Peaches, Vegetable Soup, Spaghetti, Pork and Beans, Sardines, Tomatoes, Blackeyed Peas, Comrade Peas No. 303 YOUR CHOICE 2 cans 15c DOZ CANS .85c

Sweet Corn, June Peas, White Lima Beans, Stokely's Cut Beets Kidney Beans, Blackberries, Orange juice, Tomato juice, Tomato Soup, Custard Pumpkin YOUR CHOICE 3 cans 25c DOZ. CANS .95c

288 size Oranges, doz, 12c
Tokay Grapes, lb. .5c
Grapefruit—3 for .10c
10 lb. Irish Potatoes .19c
Yellow Onions—lb. .3c
Cabbages—lb. .2c

MILK BUILDS MEN

Every mother show know that "more milk" is the food which can do no harm and that every child should have his fill . . . at least a quart a day. Milk is the nearest perfect food because it contains all the vitamins; is rich in fats, sugar and proteins; it is a bone and muscle builder . . . it makes big men out of little men . . . meets every test. . . it is pure . . . wholesome . . . delicious and is delivered daily, direct to you from our spotless dairy . . . Give children MORE Milk.

MILK has all the essential food elements . . . except Iron.

GRADE "A" MILK

MILLER'S DAIRY

J. I. MOON, Mgr. — — CLANTON

Miss Mary Jack Dobson Of Wedowee Becomes Bride of James Dewey Williams

—o—

Following is a clipping from The Roanoka Leader, Roanoke, Alabama, and will be of interest to many of this section:

"Attracting wide interest was the marriage of Miss Mary Jack Dobson, of Wedowee, to James Dewey Williams, of Clanton, which took place at the Baptist Church in Wedowee Saturday afternoon, October 1st, at 4:00 o'clock, before a large assemblage of relatives and friends. The Rev. H. M. Murphree performed the ring ceremony.

"Preceding the ceremony a program of pre-nuptial music was rendered. Mrs. N. D. Burson sang "Ah, Sweet Mystery of Life," and Floyd Wilson sang "I Love You Truly," accompanied by Mrs. Maddox Britain, pianist, who also played the Lohengrin and Mendelssohn wedding marches and Shubert's "Serenade" during the impressive ceremony.

"The church was decorated in bridal tones of green and white. Arranged for the background for the bridal party was a pyramid of ferns, in the center of which was placed, a fourteen-branched candelabrum. On either side seven branched candelabra holding cathedral tapers were grouped. A large basket of Easter lilies and arrangements of white dahlias completed the setting.

"First to enter were the ushers, Hugh Overton and Edward Lovvorn, of Wedowee, who lighted the candles. Betty Wright, of Wedowee, and Louise McMurray, of Heflin, junior bridesmaids, dressed in rural autumn velvet dresses and carried colonial bouquets tied with matching ribbons, entered next.

"Bridesmaids included Miss Jean Drinkard, of Falkville, Miss Frances Carpenter, of Decatur, wearing gold velvet; Miss Eula Mae Wessinger and Miss Edyth Kerr, of Wedowee in royay blue velvet; Miss Irma Carlisle, of Wedowee, and Miss Betty McSwain, of Clanton,, wearing wine velvet. They entered two at a time and, like the junior bridermaids, carried colonial bouquets and their dresses were fashioned like the bride's. Each wore in her hair matching velvet flowers tied with velvet ribbons that fell to the floor.

"Mrs. Jim Roberts, of Clanton, sister of the groom, served as matron-of-honor. She wore a costume of blue velvet. Miss Sara Dobson, of Wedowee, was her sister's maid of honor. Her dress was light blue velvet. She and the matron-of-honor entered separately and carried colonial bouquets. The attendants' dresses were fashioned alike and had Irish lace collars.

"Little Vernon Dobson, Jr., of Atlanta, dressed in a black velvet suit with satin blouse trimmed in Irish lace, preceded the bride and carried the ring in an Easter lily.

"The bride was given in marriage by her brother, Carl W. Dobson. She was lovely in her gown of white duchess satin made with a V-neck trimmed with lace. The dress was made with a fitted bodice and covered satin buttons full length with a full skirt that formed a long train. The finger-tip veil of illusion was caught to her hair by a tiara of orange blossoms centered with ostrich tips. She carried a bouquet of bride's roses and valley lilies tied with satin ribbon.

"The bride was met at the altar by the groom and his best man, Ottis Miller, of Clanton. For prayer the bride and groom knelt on a white satin pillow.

"Mrs. Williams is a charming and attractive daughter of Mr. and Mrs. Roy Dobson, of Wedowee. She is a graduate of Alabama Colege and last year taught home economics in the Falkville High School.

"The groom is the son of Mr. and Mrs. T. L. Williams, of Clanton. He is a graduate of Alabama Polytechnic Institute in Business Administration and was a popular student at Auburn, being a member of the Theta Chi fraternity.

"Following the reception the couple left for a wedding trip. For traveling the bride wore a teal blue wool ensemble made with a grey squirrel jacket, with which she wore matching accessories. Her hat was an off-the-face model with a band of squirrel. She wore an orchid corsage,"

C. O. LAWRENCE, M.D.
Mullins Bldg.
Phones: Office 186; Res. 31
Office Hours
9 to 11 a.m. and 2 to 5 p.m.
Sundays by appointment only
Special attention to diseases of
Eye, Ear, Nose and Throat

AUTO PAINTING
Make your car look new

RADIATORS
Cleaned and Repaired

GIBBONS GARAGE

ON HIGHWAY — Thorsby, Alabama

GENERAL AUTO REPAIRING

"WE SPECIALIZE IN BODY AND FENDER WORK"

Come in and get our prices on your work. We are always pleased to figure with you, even if you are not ready to have your work done.

Bargains in New and Used Parts —Tires, Tubes and Accessories

We Weld Anything But the Break of Day and Broken Hearts

5-19-38—6 M. pd.

PERSONALS - SOCIAL ITEMS

Call 147 or 40-W

Mrs. Andy Jones Entertained

Mrs. J. P. Hayes entertained her Mother's Sunday School Class last Thursday, October 13th, in honor of her mother's, Mrs. Andy Jones's, 80th birthday. A most delicious dinner was prepared and the long table presented a lovely sight with its decorations of autumn flowers and yellow candles.

In the living room, and over the house these lovely flowers were used for decorations. Among this group of ladies were six that were eighty years and above. All of them registering their names, and some without the use of glasses.

After dinner they gathered around the honoree, Mrs. Jones, presenting her dainty little gifts and singing "Happy Birthday".

Among those who were so fortunate to be with Mrs. Jones on this happy occasion were:

Mesdames J. A. Hester, Ludie Lenoir, Annie Mullins, W. I. Mullins, J.P. VanDerveer, Hugh Foshee, Mary A. Mullins, P. M. Moore, Laura White, J. Q. Wade, John M. Robinson, Martha Popwell, James J. Freeman, John T. Ellis, Misses Lula Rasberry, Bettie Mullins, and the honoree, Mrs. Andy Jones.

—o—

Mrs. Huddleston has as her attractive house guest over the week end, Mrs. Alma Johnston from Clearwater, Fla.

Mrs. Pattie Upchurch, of Montgomery, was visiting relatives here over the week end.

Mrs. John Deramus and children, Miss Helen Moore and Mrs. W. I. Mullins have gone to Brewton to visit Mrs. Amzi Gowan. Mrs. Mullins will go from there to Mobile to visit her sons.

Mr. Sam Johnson and Mr. Alec Fretwell, of Baylor, attended the ball game in Birmingham last Saturday and came down for the week end.

Miss Jerry Alred spent the week end in Montgomery with Miss Lula Mae Williams.

Miss Bess Thomas has returned to Ensley, where she will resume her school work

Miss Mattie Jo Barber spent the week end in Butler with her mother.

Miss Grace Ezell is now studying Organ, under Prof. LeBaron of Alabama College.

Misses Dewey and Ruby Branch and Mrs. W. B. Corley spent the week end in Bessemer with Mr. and Mrs. Fate Maddox.

Mr. and Mrs. L. J. Stewart, Willodean Stewart and Mrs. G. T. Evans attended the funeral of Mr. R. S. Sumner in Birmingham Sunday afternoon.

Miss Lois Thompson of Millport, spent the week end with her parents.

Mr. and Mrs. Alva Wade of Birmingham visited Mr. and Mrs. J. Q. Wade Sunday.

Mrs. Dan Hogan, of Spigener, was in Clanton last Friday visiting her daughter, Mrs. Bill Landers.

Mr. and Mrs. W. C. White of Mt. Creek were shopping in Clanton Monday.

Mr. and Mrs. N. A. Gray, Mrs. Chester Wingard and Mrs. Duffey, of Mt. Creek spent last Tuesday in Birmingham

Friends of Mrs. O. O. Roper will be glad to know that she is improving after being quite ill at the home of her daughter, Mrs. John Armstrong.

Mrs. P. T. Hinkle of Kilby was visiting here Monday.

Rev. and Mrs. Truett, Mr. V J Elmore and Mr and Mrs. Dan Waite attended the funeral of Mr. R. S. Sumner Sunday.

Birthday Surprise

Mrs. O. E. Latham was very pleasantly surprised on last Monday, her eightieth birthday, when her daughter, Mrs. W. J. Weaver, granddaughters, Christine Weaver and Mrs. Harry Tysinger of Birmingham, and her neice, of Knoxville came down for the day. They brought with them a delightful birthday dinner, including a lovely three tier cake. During the afternoon several girlhood friends of Mrs. Latham called to wish her many happy returns of the day.

Mrs. Hugh Jones entertained the Bridge Club at her home on last Thursday afternoon at 2:30. Lovely Fall flowers in tones of autumn adorned the home. Guests invited in addition to the Club members were Mrs. Joe Rummel, Mrs. Jack Hayes, Mrs. C. H. Pipes, Mrs. Huddleston, Mrs. Alma Johnston. Prizes were received for high score by Mrs. Jim Wade and Mrs. Huddleston.

Delightful refreshments were served.

—o—

Mr. Jesse Teel, Mrs. Robert Teel and Miss Ruth Teel were in Sylacauga last Friday to see Mr. Teel's brother, who was seriously ill.

Mrs. Mattie Williams of Montgomery is at home for a few days.

Mr. and Mrs. Charles Braunhauer of Mobile, were the guests of Mrs. Mary Mullins last week.

Mrs. Hugh Simpson and Mr. Charles Simpson spent several days last week with Mrs. Elizabeth Jones at Woodruff, Ala.

Mr. and Mrs. W. H. Bachelor, of Wetumpka, spent Sunday with Mr. and Mrs. Billy Smith.

Mr. and Mrs. Charles Wade flew over to Meridian, Miss., last Thursday and returned the same day.

Miss Cuba Reith, of Birmingham, was the guests of Miss Etta Baker last Sunday.

Mrs. S. J. Ezell and Miss Grace Ezell were in Birmingham last Saturday.

Miss Kate Courtney of Montgomery, spent the week end here with Miss Edna Durbin.

Mrs. E. E. Upchurch and Miss Della Latham made a business trip to Montgomery last Thursday.

Mrs. Ernest Arant was a visitor to Birmingham Monday.

Mrs. Clara Jackson of Evergreen, is visiting her mother, Mrs. Mary A. Mullins.

Mr. and Mrs. Edwin Mullins are now in Clanton, and their friends will find them at their new home, on Mullns Heights.

Mr. Raymond Smith, of Lakeland, Fla., was here several days last week looking after some business interests.

Mr. and Mrs. H. L. Davis spent Sunday in Montgomery with their daughter, Mrs. Robert Williams.

Mr. and Mrs. W. L. White and Mr. C B. White were visitors to Mt Creek last Sunday.

Mr. and Mrs. Percy Pitts attended the funeral of Mr. J. D. Brown in Sylacauga, last Friday.

Mrs. James Wade and Mrs. Grady Broadhead went to Asheville, N. C., Monday.

Mrs. Randolph Chandler has returned to her home in Orlando, Fla.

DR. T. M. DENNIS
Veterinarian
Phone 2004
Clanton, Alabama
10-20-6mp.

DRS. GOWAN & GOWAN
General Practice of Dentistry
Office Phone 125-JRes. 123-M
Johnson Bldg.—Clanton
J. E. Gowan — J. S. Gowan

If You Want EXTRA MONEY— We Want YOU!

The Birmingham Post offers a 20% saving to subscribers living on R. F. D. routes and in towns NOT served by Post Carrier Delivery Service.

Here's Where YOU Come In—

The Post can use several part-time salesmen (men or women) during this special bargain offer. . . and offers

20% Commission

to authorized salesmen on all paid-in-advance, yearly subscriptions obtained by them.

The Regular Mail Rate . . . . . $5 Per Year
THE BARGAIN RATE . . . . . $4 Per Year
Subscriber Saves $1.00 or 20%

Authorized salesmen will receive 20% for each $4.00, paid-in-advance yearly subscription sent in during this special offer. You would have to obtain ONLY 5 to make $4.00 for yourself. NOT BAD is it? You may be able to sell as many as 5 or more each week. . . perhaps 5 each day if you really devote some time to calling on your friends and neighbors. DON'T DELAY!

MAIL THIS COUPON—NOW!

The Birmingham Post,
Birmingham, Ala.

I want to be one of your part-time salesmen during the annual BARGAIN OFFER. Please send me complete details and supplies so I can start AT ONCE.

Name . . . . . .
Address . . . . . .
References . . . . . .
. . . . . .

Tax Notice

Collector's & Assessor's Round

WE WILL ATTEND AT THE FOLLOWING TIMES AND PLACE FOR THE PURPOSE OF COLLECTING THE STATE AND COUNT TAXES FOR CHILTON COUNTY FOR THE YEAR 1938, AND ASSES ING TAXES FOR THE YEAR 1939:

Stanton	Beat 8 Oct. 20	Maplesville	Beat 7 Nov.
Jemison	Beat 2 Nov. 21	Thorsby	Beat 9 Nov.
Benson	Beat 3 Nov. 22	Mountain Creek	Beat 5 Nov.
Verbena	Beat 5 Nov. 23	Providence	Beat 16 Nov.
Cooper	Beat 10 Nov. 24		

Take notice that under the 1935 Revenue Code, it is the duty of eve person in each Election Precinct to attend in person on the day of t appointment in your Precinct and then and there render to the Asse sor a full and complete list of all the property of which he or she was t owner on the 1st day of October of that year. All taxes and Assessmen are Delinquent after December 31st, 1938.

T. L. McKEE, Tax Collector,
A. D. Martin, Tax Assessor.

LEGAL ADVERTISING

STATE OF ALABAMA
A PROCLAMATION BY THE GOVERNOR

WHEREAS, the Legislature of Alabama at the Extra Session 1936-37 ordered an election to be held by the qualified electors of the State of Alabama upon a certain proposed amendment to the Constitution of Alabama, which said amendment is herein set out, and ordered that said election be held at the General Election next succeeding the session of the Legislature at which the election was ordered; and

WHEREAS, the First Tuesday after the first Monday in November, 1938, which is the 8th day of November, is the time for holding the General Election in 1838; and

WHEREAS, notice of such election, together with the proposed amendment is required by law, and by the provisions of the Act submitting said amendment, to be given by a proclamation of the Governor to be published in each county in the State of Alabama once a week for four successive weeks immediately preceding the said 8th day of November, 1938:

NOW, Therefore, I, Bibb Graves, as Governor of the State of Alabama, do hereby give notice, direct and proclaim that on Tuesday, the 8th day of November, 1938, an election will be held at the several polling places within the State of Aabama, in the manner and form provided by law, upon the following Amendment to the Constitution of the State of Alabama of 1901, as follows:

"ARTICLE—. After the adoption of this amendment all proceeds derived from any State excise, privilege or license taxes, on the sale or other disposition of lubricating oil, gasoline, other liquid motor fuels, or substittutes therefor, and any State excise or license taxes on motor vehicles or trailers or on motor vehicles owners or drivers license fees, for the operation of such motor vehicle shall, except for necessary cost of collection and administration, be apportioned, and used solely and exclusively for construction, reconstruction, maintenance, supervision and repair of public roads, highways, streets and bridges within the State, for interest and retirement of loans or obligations incudred in connection with such functions, and shall not be diverted by transfer of funds or otherwise, to any other purpose."

I further direct and proclaim that notice of this election upon Tuesday, the 8th day of November, 1938, upon the above set forth amendment to the Constitution of the State of Alabama of 1901, be given by publishing the same once a week for four successive weeks next preceding Tuesday, the 8th day of November, 1938, in each county in the State of Alabama in a newspaper published in said county.

IN WITNESS WHEREOF I have hereunto set my hand and have caused the Great Seal of the State to be affixed at the Capitol, in the City of Montgomery, on this the 16th day of September, 1938.

*(Seal)

BIBB GRAVES,
Governor

ATTEST:
HOWELL TURNER,
Secretary of State.

-o-o-o-

STATE OF ALABAMA
A PROCLAMATION BY THE GOVERNOR

WHEREAS, the Legislature of Alabama at the Extra Session 1936-37 ordered an election to be held by the qualified electors of the State of Alabama upon a certain proposed amendment to the Constitution of Alabama, which said amendment is herein set out, and ordered that said election be held at the General Election next succeeding the session of the Legislature at which the election was ordered; and

WHEREAS, the first Tuesday after the first Monday in November, 1938, which is the 8th day of November, is the time for holding the General Election in 1938 and . . . .

WHEREAS, notice of such election, together with the proposed amendment, is required by law, and by the provisions of the Act submitting said Amendment, to be given by a proclamation of the Governor to be published in each county in the State of Alabama once a week for four successive weeks, immediately preceeding the said 8th day of November, 1938;

NOW, Therefore, I, Bibb Graves, as Governor of the State of Aabama, do hereby give notice, direct and proclaim that on Tuesday the 8th day of November, 1938, an election will be held at the several polling places within the State of Alabama, in the manner and form provided by law, upon the following Amendment to the Constitution of the State of Alabama of 1901, as follows:

"Morgan County may become indebted and may issue bonds therefor in an amount not exceeding $115,000.00 in addition to that now authorized for the acquiring and paying for additional real property apoining that where the courthouse and jail now set and constructing and equipping a jail building in said county. To pay said indebtedness and interest thereon, Morgan County may levy an collect an annual tax on all property situated therin at a rate not in excess of one mill. The indebtedness, the bonds and the tax authorized hereby shall be in adition to those authorized prior to the adoption of this Amendment. But no such additional indebtedness shall be incurred no such bonds shall be issued and no such tax tax shall be levied until the estimated cost of acquiring and paying for additional real property adjoining that where the court house and jail now set and the cost of construction and equipping of said jail building in said county hereby proposed to be built, its time of completion, the amount of the increased indebtedness, the rate of interest to be paid thereon an dthe period over which the bonds to be issued will be refunded, shall have been determined upon and made public by the county governing body of said county; and the proposed increase in indebtedness and the issuance of bonds and the mcrease in rate of taxation first shall have been authorized by a majority of the qualified electors of said county voting upon such proposal at an election to be called by said county governing body for said purpose to be held not less than sixty nor more than ninety days after the adoption of this amendment."

I further direct and proclaim that notice of this election on Tuesday, the 8th day of November, 1938, upon the above set forth amendment to the Constitution of the State of Alabama of 1901, be given by publishing the same once a week for four successive weeks next preceding Tuesday, the 8th day of November, 1938, in each county in the State of Alabama in a newspaper published in said county.

IN WITNESS WHEREOF I have hereunto set my hand and have caused the Great Seal of the State to be affixed at the Capitol in the City of Montgomery, on this the 16th day of September, 1938.

*(Seal)

BIBB GRAVES,
Governor.

ATTEST:
HOWELL TURNER,
Secretary Of State.

-o-o-o-

NOTICE

THE STATE OF ALABAMA,
CHILTON COUNTY.

Circuit Court, In Equity. No. 1554. September 28, 1938.

Carrie Lee Spence, complainant, vs. Phil Spence, defendant.

In this cause it is made to appear to the Register by the affidavit of A. B. Foshee, Attorney, that the Defendant is a non-resident, and that his place of residence and post office address is unknown, and that such address cannot be ascertained after reasonable effort; and, further, that, in the belief of said affiant, the Defendant is of the age of twenty-one years:

It is, therefore, ordered by the Register that publication be made in the Chilton County News, a newspaper published in the County of Chilton, once a week for four consecutive weeks, requiring him, the said Phil Spence, to plead, answer, or demur to the bill of complaint in this cause by the 31st day of October, 1938, or, in thirty days thereafter, a decree pro confesso may be taken against him.

Done at office in Clanton, this 28th day of September, 1938.

SALLY JOHNSON ROBERTS,
9-29-4tcR. Register.

-o-o-o-

NOTICE OF APPLICATION TO CONDEMN LANDS FOR RIGHTS-OF-WAY

STATE OF ALABAMA
Chilton County

Chilton County, A Municiptal Corporation, Applicant vs. W. A. Willis, et als, respondents.

In Probate Court.

To the Federal Land Bank of New Orleans, a Body Corporate, New Orleans, La., Sam Thompson, 1225 Maple Street, Humboldt, Tennessee, Marion Bates, Stevensville Texas; Bessie Bates State of California, the unknown heirs of John Bates, deceased, the names or number of each or description are unknown to applicant, Chilton County, and the Unknown Parties or owners, whose names, description and locations are unknown to applicant and after reasonable dilegence and effort applicant is unable to ascertain the same.

Take notice and you are hereby notified that Chilton County, a municipal corporations, has filed its written application in the Probate Court of Chlton County, Alabama, to acquire the land, rights and interests therein described for ways and right-of way upon which to construct, build, use, maintain, widen or extend a public highway or road according to the survey of said ways and rights-of-ways heretofore made by the State Highway Engineers and the lands herein described of which you are an owner or in which you have an interest, are likely to be traversed by said road, said lands being situated in Chilton County, Alabama, an being described as follows:

A strip of land 50 feet wide, lying on the left of the center line of highway known as FAS 18 as now located and staked out by the State Highway Department, beginning at Station 136-90.6 and running along said center line a distance of 659.4 feet to Station 143-50 the end of said strip of land. All of the herein described land lying and being in the Southeast quarter of North west quarter, Section 24, Township 22 N. Range 14 East, Chilton County Alabama, and containing 0.7569 acres, more or less, part of which is present traveled way, and J. B. Farley, Clanton Chilton County, Alabama, and the Federal Land Bank, a body corporate of New Orleans, La., being the owners thereof.

A strip of land 50 feet wide, lying on the left of the center line of highway known as FAS 18 as now located and staked out by the State Highway Department, beginning at Station 164-19.6 and running along said center line a distance of 880.4 feet to station 173-00, the end of said strip of land. All of the herein described land lying and being in Southeast quarter, Southwest quarter, Section 13, Township 22 N., Range 14 East, Chilton County, Alabama, and containing 1.0106 acres, more or less, part of which is present traveled way, and Sam Thompson, 1225 Maple Street, Humboldt, Tennessee, being the owner thereof.

A strip of land 100 feet wide, lying 50 on each side of the center line of highway known as FAS 18 as now located and staked out by the State Highway Department, beginning at Station 275-06 and running along said center line a distance of 1474 feet to Station 289-80, the end of said strip of land. All of the herein described land lying and being in Northeast quarter, Northwest quarter, Section 7, Southeast, quarter, Southwest quarter, Section 6, Township 22 North, Range 15 East, Chilton County, Alabama, and containing 3.3838 acres, more or less, part of which is present traveled way, and the owners thereof being Mrs. Belle Cooley, Clanton, Chilton County, Alabama, Marion Bates, Stevensville, Texas, Bessie Bates, State of California, whose name is otherwise unknown and the unknown heirs of John Bates, deceased, the names or number of which are unknown.

You are further notified that said lands or rights-of-ways are sought to be condemned and acquired for the widening, extending, improving and paving of the road known as the Lay Dam Road or Lock 12 Highway or Road, extendng from the corporate limits of the City of Clanton, Alabama, approximately four and one-half miles toward said Lay Dam and you are alleged to own or have an interest in said lands and which are sought to be acquired or condemned and you are further notified that the hearing of said application has been set by the Court for the 4th day of November, 1938, at 10:00 o'clock A.M., in the office of the Judge of Probate of Chilton County, Alabama and the notice of said application and of the day appointed for the hearing thereof is hereby given to you that you may appear and contest said application if you think proper.

Witness my hand this the 10th day of October, 1938.

J. LEE SMITH
10-13-3tc Judge of Probate.

-o-o-o-

NOTICE OF SALE OR REAL ESTATE FOR PAYMENT OF DEBTS

STATE OF ALABAMA
Chilton County

In The Probate Court of Perry County, Alabama

In The Matter Of The Estate Of Mary W. Gregg, Deceased:

By virtue of an order of the Judge of Probate of Perry County, Alabama, made on the 1st day of October, 1938, I, the undersigned, Bessie Stone, Administratrix of the estate of Mary W. Gregg, deceased, will sell to the highest bidder for cash at public sale in front of the Court House door of Chilton County, at Clanton, Alabama, between the hours of 11:00 o'clock A.M. and 4:00 o'clock P.M., on Tuesday, the first day of November, 1938, for the purpose of paying the debts of said estate the following described lands situated in Chilton County, Alabama, to-wit:

That part of the South half of the Northwest Quarter lying West of the Southern railroad (except 16 and 1-2 acres formerly owned by T. E. Collins); the North half of Northwest Quarter of the Southwest Quarter and that part of the Northeast Quarter of the Southwest quarter, lying West of the Southern Railway and containing in all 65 acres, more or less, and situated in Section 18, Township 20, Range 12 E; as said land are described in that certain deed executed by H. T. Gregg and wife to C. W. Gregg, E. W. Gregg and C. T Gregg on May 15, 1905; also the following described lands; our part starting at a certain hickory tree on Southern Railroad lying from there to Dilley Harris Southeast corner thence West to Chilton Lumber Company's land thence South to H. T. Gregg's Northwest corner, thence East to public road, thence west along public road to S. J. Miller's Northwest corner, thence East to Southern Railroad, thence west to starting point situated in Section 18, Township 20, Range 12 East in State of Alabama, Chilton County, Alabama, as said lands are described in that certain deed executed by C. T. Gregg and wife, Minnie Gregg to E. W. Gregg and C. W. Gregg on March 3, 1909, and also six acres of land, more or less, purchased by H.T. Gregg from Prince and Dilley Harris, bounded on the West by the Old Dixie Road through said property, and all of said tract of land hereinbove described containing 70 acres, more or less, and all of said lands being known as E. W. Gregg home place and farm near Dixie in Chilton County, Alabama.

This October 1st, 1938.

BESSIE STONE,
Administratrix of the Estate of Mary W. Gregg, deceased. 10-13-3tcRR

-o-o-o-

NOTICE OF GENERAL ELECTION

Notice is hereby given that a General Election will be held in Chilton County, Alabama, at the several voting places therein, on Tuesday, November 8th, 1938, for the purpose of filling the following offices and for voting on the following subjects, to-wit:

A United States Senator, a Governor, a Lieutenant Governor, an Attorney General, a State Auditor, a Secretary of State, a State Treasurer, a Commissioner of Agriculture and Industries, for an Associate member of the Public Service Commission, place No. 1. for an Associate member of the Public Service Commission, place No. 2, for an Associate Justice of the Supreme Court, place No. 1, for an Associate Justice of the Supreme Court, place No. 2, for a Representative in the Seventy-Sixth Unitd States Congress from the Sixth Alabama District, for a Circuit Solicitor Nineteenth Judicial Circuit, for a State Senator Fifteenth Senatorial District, for a Chilton County Member of the House of Representatives, for a Sheriff, for a Tax Collector, for a Tax Assessor, for a County Superintendent of Education, for a Member of the County Court of Commissioners, District No. 1, for a Member of the County Court of Cmmissioners, District No. 2.

And for the purpose of voting on two proposed Constitutional Amendments to the 1901 Constitution of Alabama.

Dated at Clanton, Alabama, this the 7th day of October, 1938.

10-13-4tc J. R. HARDY,
Sheriff of Chilton County, Alabama.

FOR 1939 PLYMOUTH'S THE CAR

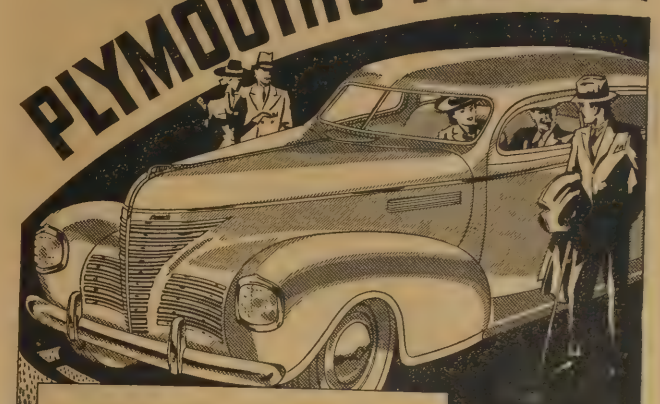

SEE IT... DRIVE A NEW PLYMOUTH TODAY

It's the year's style sensation among low price cars! Glamorous new *distinction* in styling . . . sumptuous new *luxury* throughout. Envious eyes will follow this big, new Plymouth wherever you drive it.

Come in today and drive a new 1939 "Roadking" or De Luxe Plymouth. Discover the thrill in its new High-Torque Engine performance . . . in *Perfected Remote Control Shifting and new All-Silent Auto-Mesh Transmission.

Never before in a low-priced car have you had a *ride* to equal the new ride of this great new Plymouth. It has new Amola Steel Coil Springs . . . improved Airplane Type Shock Absorbers . . . new True-Steady Steering . . . the most brilliant ride engineering in any low priced car!

And with its marvelous new engineering advancements, Plymouth for 1939 has all the better value features that have made it famous for record economy with full power . . . that cause owners to declare, "It's the Car That Stands Up Best!"

*Standard equipment in 1939 De Luxe models.

So Beautiful You Won't Believe It's a Low Priced Car

"Roadking" 5-PASSENGER SEDAN ONLY $786 DELIVERED

POLK BROTHERS MOTOR COMPANY
Chrysler, Plymouth, International Clanton, Alabama

CLANTON LODGE NO. 423, A.F.&A.M.
Meets Every First Saturday and Third Tuesday of Each Month at 7:30 P.M.
All Members Are Urged To Attend

They're Here!!
The New 1939
PLYMOUTHS
--- See ---
H. J. MADDOX
--- At ---
POLK BROTHERS
--- For A ---
DEMONSTRATION

HOWARD BROTHERS
Corsages, Wedding Bouquets And Decorations For All Occasions
FUNERAL DESIGNS
Thorsby Phone 77 Alabama
1-6-12Mpd.

HILLMAN HOTEL
BIRMINGHAM, ALABAMA
200 Rooms
Rates from $1.50 up with Private Bath
Free Parking in Lot Adjoining Building
W. T. WILSON, LESSEE-MANAGER
-30-25tc.

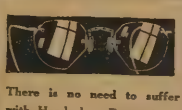

There is no need to suffer with Headaches, Eyestrain or Similar Ailments
YOU MAY NEED GLASSES
Expert attention to your eyes can be had here in your city.
Dr. Goldner O. D.
Optometrist
Eye-Specialist of Birmingham
IN CLANTON EVERY OTHER TUESDAY
Office with Dr. Hayes
NEXT VISIT HERE
OCTOBER 25TH

J. Mell Martin & Sons
Funeral Directors
Ambulance Service Funeral Supplies
FLOWERS FOR ALL OCCASIONS
Clanton Phones 10, 9, and 2 Ala.
1-6-pc

HEALTH DEPT.

(Continued From Front Page)

vention of pread of the disease. Special pride, the Health Officer declared, is taken by the Department in its pneumothorax clinic established in June, 1938 under the sponsorship of the local Tuberculosis Association. Three patients, he pointed out, have been admitted to the Montgomery County Sanatorium during 1938.

The syphillis control program now one of the most important phases of the local health program, got underway effectively in October, 1937, when a treatment clinic was started in the local office. Since its beginning a total of 110 persons have been admitted for treatment and 1,874 treatments rendered. Prior to furnishing free drugs for anti-syphillitic clinic treatment to private physicians.

In addition to treatments a total of 160 follow-up visits have been made by the health officer and nurse.

During the period the workers in the Department have supervised 330 cases of communicable diseases and have made 878 visits to homes to prevent the spread of these diseases.

Reviewing the nurse's activities, Dr. Sturkie reported a total of 736 expectant mother and 339 infants visited by the nurse and a total of 1268 visits to these mothers and 842 visits to infants. The nurse's work, he stated, is primarily a teaching program to intruct mothers to visit the family doctor early in pregnancy.

Through the effort of the County sanitation Officer a total of 490 sanitary pit privies and 14 septic tanks have been installed, 419 inspections of eating establishments to prevent the spread of diseases transmisible through food have been made.

Although the Department has given satisfactory service with its limited personnel the need for expanding the local Health Program is very evident, according to Dr. Sturkie. Recently, he said, he has brought this to the attention of the local Commissioners Court, the members of which have agreed to study plans to improve the health service being rendered in the County.

o-o-o

It Pays To Trade In Clanton!

15 Chilton Students Enrolled At University

o

At least fifteen students from Chilton County have enrolled at the University of Alabama for the fall semester, according to nearly complete registration figures.

They are:

From Clanton: Roselle Fillmore Gentry, Helen Roberts, Wilson Hodges, Lee DeWitt Easterling, Jr., Grover Golden, Priscilla Johnson, Jesse Frank Foshee, Grady Reynolds, Jr., Morgan Reynolds, Alex Hayes, Joseph Watts Moore.

From Verbena, Joseph Benjamin Gaines, John D. Eiland, Jr.

From Maplesville, Helen Etha Nix.

From Jemison, Ervin Lee Beasley.

o-o-o

STANTON JUNIOR THREE CLASS ELECTS OFFICERS FOR YEAR

o

The following were elected officers of the Stanton Junior Three Class for the year of 1938-39:

President, Pauline Ousley, Vice-president, Charles Golson; Secretary and Treasurer, Marbye Rush; Reporter, C. E. Cagle, Lucile Gaddy; Program Committee, Catherine Cagle, Viola Mitchell, Elsie Mae Walker; Cheer Leader, Octava Walker; Class Colors, Maroon and Gold; Class Motto, "Forward And Together."

o-o-o

HOMECOMING DAY AT TROY COLLEGE SET FOR OCTOBER 29

o

Annual Home Coming at Troy State Teachers College has been set for Saturday, October 29. A program to include the entire day has been planned.

Starting with an address of welcome at 9:00 by President Charles B. Smith in Kilby Auditorium, the series of events will be highlighted by a barbecue to which all alumni and guests are invited, a business meeting of the Alumni Association, a tea-dance and football game at 8:00

An added feature of Homecoming this year will be a meeting of the Association of Principals of Southeast Alabama, headed by Mr. Adolphus ones of Tallapoosa County. Many of the principals are former students of this institution. Their business meetings are scheduled for the morning hours.

YOUTH SHOT

(Continued from Front Page)

one stealing his fowls sometime in the night of October 12th, and awakening two neighbors, Luther Mims and Walter Gillespie, they gave chase to the three boys, who were riding in a coupe automobile.

The chase continued up the highway toward Calera, and some distance below Calera the men giving chase succeeded in stopping the car by shooting the tires. Two of the youths fled, but one, Albert Sargent, surrendered. Lester Sargent was shot near the heart during the affray, but fled into nearby woods, and was not found until Thursday morning when the men returned to the scene of the shooting. He was brought to the hospital, where he died last Friday.

The two Sargent youths are sons of J. P. Sargent of Parrish, Alabama, Rte. One. His family was notified and the body was shipped to Cordova, Alabama, for burial.

o-o-o

NOTICE

o

Everybody has a cordial invitation to the home of eHnry Ousley Saturday night, October 22, 1938.

If you can eat, laugh, sing and hear speaking, we send you a big welcome

The ladies of Alpine Church will sell sandwiches, ice cream and other things for the purpose of putting a good fence around our cemetery.

If you are interested in a good time be sure and be present.

o-o-o

CLANTON BLDG. SUPPLY HAS UNIQUE GUESSING CONTEST

o

The Clanton Building Supply Company of this City, recently sponsored a unique guessing contest at their store last week.

A large display of knives—pocket knives and butcher knives, was arranged in their window, and a prize of a seventy-five cent knife was awarded to the person guessing correctly the number of knives alike in the display.

A. D. Scott, W. J. Moates, F. R. McBee and T.. S. Johnson were winners in the contest.

o-o-o

MRS. J. R. MULLINS ENTERTAINS Y. W. A AT HALLOWE'EN PARTY

o

Last Monday night Mrs J. R. Mullins, Y. W A Counselor, entertained members of Fidelis Class and Y. W. A. with a Hallowe'en party. Devotional was read by Gertie Fiquette, Y. W. A. President. Roll was called by Mary Frances Duke, Secretary. An inspiring talk was given by Mrs. Oscar Davis.

Games and contests were enjoyed by the following members:

Margaret Johnson, Dorothy Manning, Mary Charles Larrimore, Mrs. Oscar Davis, June Cox, Elizabeth Cobern, Nell Rockett, Mabel and Elizabeth Harris, Mary Frances Duke, Helen Moore, Martha Jule Blackshear, Nan Simpson, Mildred Howton, Willie Maude Kelly, Gertie Fiquette and Ruby Abbott.

Mrs. Mullins was assisted by Mrs. John Durwood Mullins and co-hostess, Ruby Abbott. Delicious refreshments carrying out the Hallowe'en idea were served at a late hour.

o-o-o

CARD OF THANKS

o

We wish to express our sincere appreciation for the many acts of kindness and sympathy shown us during our recent bereavement. We are also very thankful for the beautiful floral offerings.—The Littleton Family.

JUST RECEIVED!!

Work Pants
Men's and Boys' Work Pants. All sizes
98c

Dress Pants
Men's Dress Pants. Sizes 28 to 36
$1.49 & $1.98

Men's 4-Button Overalls
$1.19

Boys' Overalls
Boys' 3-Button Overalls..
Boys' 1-6 ..... 79c
Boy's 7-12 ..... 89c
Boys' 13-18 ..... 98c

Men's Merrimac Felt
Hats $1.98
Sizes 6 1-5 to 7 5-8

DOLLAR STORE
CLANTON, ALABAMA

Condensed Statement of the Condition of

The First National Bank

OF CLANTON, ALABAMA

At the Close of Business September 28, 1938

RESOURCES

Cash in Vault and in Banks		$157,441.86
Stocks and Bonds		116,495.12
Loans Secured by Cotton and Commodity Credit Corporation agreement to purchase	60,087.39	$334,024.37
Loans and Discounts		231,465.02
Overdrafts		1,551.91
Banking House		10,000.00
Furniture and Fixtures		2,400.00
Real Estate		4,300.00
Total		$583,741.30

LIABILITIES

Capital Stock	$ 50,000.00
Surplus and Undivided Profits	47,902.59
Deposits	485,838.71
Total	$583,741.30

Deposits Insured Under U. S. Government Insurance Plan

WE WANT YOUR BUSINESS—GREAT OR SMALL

PROMISING YOU SAFETY AND SERVICE

PRICES REDUCED

At Your New, Bigger and Better

YELLOW FRONT STORE

COVERT CLOTH
NOW **10c yd.**
Heavy woven fabrics. Ranging in colors in Solids, blues, greys, tans, checks and stripes. 36 to 39 in. width

Men's Solid Leather
OXFORDS $2.98
In Blacks, Tans and Browns. We were fortunate in securing this line of oxfords from a prominent manufacturer at prices that enables us to sell them at this low price.
Be Sure and See Them Before You Buy
Other Styles in Men's Oxfords for $1.98

Ladies' Regular 59c Full Fashion
HOSE pr. 49c
In All New Shades—

One Lot Of Men's 35c Value
DRESS SOX per pair 15c

SWEATERS
For all the Family. Slip-overs, coat styles and Twin sets. prices range from **49c to $1.98**

New Fall
Fast Color
PRINTS 10c yd.
Full 36 inches wide. 30 or 40 beautiful Patterns To Select From

To Close Out One Lot of Children's
ODD ANKLETS 2 pair 5c

FLOUR
PRICES REDUCED
48-Lb Big Talker $1.05
24-Lb Big Talker 55c
48-Lb. Delicious $1.25
24-Lb. Delicious 65c

Scott County
Catsup 14 oz. bottle **10c**

RICE Blue Rose 3 lbs **13c**

Oil Sausage 6 lbs. **95c**

Cooking Oil 1 gal. **95c**

Rolled Oats Quail 3-Lb Pkg. **19c**

COFFEE Luzianne 1 lb. can **25c**

Nell's Eat Shoppe To Serve Sunday Special

o

In order that the large crowd attending the singing at the Courthouse on Sunday, October 23rd, may be well taken care of in regard to food, Nell's Eat Shoppe has prepared a special menu for that day. Mrs. Nell Klinner, proprietor of the Cafe, extends to each and everyone a cordial invitation to come in and enjoy a real treat.

Plates to be served at twenty-five to fifty cents. adv.

o-o-o

FUNERAL HELD SUNDAY, OCT. 16TH FOR LUTHER JONES, 35

o

Funeral services for Luther Jones, age 35, who died last Friday in a Tuscaloosa Hospital, were held from the Jackson Chapel Church Sunday afternoon at 2:30, with the Rev. M. Lockhart assisted by Rev. M. D. Durbin, officiating, with J. Mell Martin & Sons in charge of burial, which took place in the nearby cemetery.

Mr. Jones is survived by four brothers, T. E., Harry, Walter, and Leander; one sister, Mrs. Era Littleton; step-mother, two half-brothers, Clifford and T. J.; two half sisters, Mrs. Myrtle Lawrence and Miss Everee Jones.

Pallbearers were Fate Ellison, Jr., Hubert Ellison, Aaron Ellison, Frank Willis, Dock Smith and Houston Jones.

o-o-o

RETURNS FROM HOSPITAL

o

Mrs. Nora Willams returned from Woodlawn Hospital last Saturday afternoon after undergoing a mitral tonsil operation. Mrs. Williams has been in declining health for several month. She is now slowly improving at the home of her father, Mr. Jim Kelly, of Jemison. Her many friends are wishing for her a speedy recovery.

o-o-o

It Pays To Trade In Clanton!

LOST—One black and white spotted Foxhound. Enlarged joint on hind leg. Wearing collar with owners name. Lost near Thorsby Monday night. Finder please notify W. J. Cargyle, Thorsby, Alabama 10-20-3tp

FOR SALE—52 acres of land, good 4-room house and outbuildings. Good well of water, running water in pasture, about 18 acres of open land. 7 miles Southwest of Jemison, Beat 14.—$400.00 cash. Might arrange terms.—Wm. A. Crowson. 1tc

CLASSIFIED ADS

SOME ONE HAS WHAT YOU WANT

SOME ONE WANTS WHAT YOU HAVE

FOR SALE OR TRADE—35-acre farm with two dwellings and barn. Will sell or trade for city property.—See L. G. Eubanks, Clanton, Rte. 6, 2 and 1-2 miles west of Clanton. 10-13-2tp

FOR SALE OR TRADE—Equity in my home. Will trade for a good car. —Frank A. Davis. Phone 101, Clanton, Alabama. 2tp.

FOR SALE—One new 1938 Chevrolet truck; five-year-old mare, weighs 1350 lbs.; 1 four-gallon milk cow; also one good mule, nine years old. Terms reasonable.—For information, see G.C. Mims, Thorsby, Alabama, Rte. 1, six miles south of Thorsby. 10-5-3tp

FOR SALE—1 mare, five years old for sale cheap.—See L. G. Eubanks at Robinson's Planing Mill, Clanton, Ala. 10-13-3tp.

FOR RENT—Front furnished room, Close in. Prefer one or two unmarried men.—For particulars call at News Office.

WANTED—Kindling. Have kitchen cupboard and heavy sweater, corduroy trousers and other men's clothing to exchange for kindling or wood.—Call at News Office for particulars. 9-22-tfpd.

FOR SALE OR RENT—83-acre farm good level land, good buildings, near Selma Highway about 10 miles from Clanton. For further information write "39" care of the News.

FOR SALE—One new Westinghouse Electric Stove in perfect condition. Hardy White, 118 Union St., Selma, Alabama. 10-6-3tp

FOR SALE—One new 1938 Chev truck; five-year-old mare, w 1350 lbs.; also 1 four gallon milk Terms reasonable.—For inform see G. C. Mims, Thorsby, Alabama, 1, six miles south of Thorsby. 10-

FARM FOR SALE—28 acres, mo less, two small tenant houses, and stables. Very fertile, grows cotton to acre, well watered by springs, ever running water, qu number of fruit trees, 50 pecan tre 5th year bearing. Three quarters southwest of Jemison, just outside Limits of Jemison, joining the Estate. Plenty good wood and terraced, about 20 acres in cultiv An ideal small farm. $900. Rather cash, but will sell for one-third and balance on terms. L. D. Duff G. S. Naish, Jemison, will show the land If interested write or see Duffee, 212-North, 68th Place, or Dispatchers office, Birmingham Duffee, Administrator, N. Duffe tate. 10

FOR SALE—Two or three good cows with young calves. Price sonable. Come to see them at sidence, Clanton Route Six. J. W son

FOR SALE—One pair matched mares, one with colt by side bred to Jack. Weight, 1400 pounds eight years old work anywhere, or double, gentle, sound; one wagon nearly new, or will tra cattle.—M. G. Merchant. 10-

FOR SALE—Austin Coupe, Mot overhauled and in good co Tires good. Cheap for cash—See Watson, 1 and 1-2 miles out Selm 1tp.

Wanted! To Buy!

YOUR CREAM. TO PAY YOU THE HIGHE POSSIBLE PRICE. TO GIVE YOU SERVICE A SATISFACTION

J. L. RUFFIN
Clanton, Alabama

Selected For Community Service Award

CIRCUIT CLERK

CHILTON COUNTY NEWS

One Of Alabama's Best Weeklies

Community Interest In Its Editorial Policy Is The Cornerstone Of This Newspaper.

VOL. XVII | CLANTON, ALABAMA, THURSDAY OCTOBER 27, 1938 | 12 PAGES | NUMBER 3

J. C. PAGE IS ELECTED TO HEAD KIWANIS

Will Succeed Patterson Hicks As President Of The Clanton Club

John C. Page, cashier of the First National Bank here, was elected to succeed Patterson Hicks as President of the Clanton Kiwanis Club, at their weekly luncheon at the Thomason Hotel last Thursday night.

John D. Armstrong wass elected as Vice-President, and succeeds Mr. Page as Vice-President. A Board of Directors was also elected, as follows: O. T. Dickey, J. W. Fant, Dr. V. J. Gragg, Dr. C. O. Lawrence, J. Mell Martin, Homer Roberts, T. H. Walker, and O. M. Webb. The latter two tied for seventh place, but in the event the Secretary of the Club is chosen from this list of seven directors, both will become directors, and if not the President will cast the deciding vote.

All officers will assume their duties January first, and at that time the appointing of committees will take place. Mr. Page has announced that within the near future he will call a meeting of the newly-elected directors to map out objectives for the Club during the coming year.

One of the major objectives of the Kiwanis Club during the coming year is to aid in securing a lighted recreation field for Clanton. This will entail considerable expense and it is hoped that through the coopeartion of the County and City officials, also the County Board of Education, this much needed improvement will be made.

The program for the Club's meet tonight is in charge of T. H. Walker, who has announced that a program explaining the functions of the CCC will be rendered. L. E. Blickensderfer, manager of the Thorsby Government Fine Tree Nursery, will be on hand to talk to the gathering.

City Asks Cooperation During Water Scarcity

The dry weather and the inadequate water supply system has presented a situation in the City of Clanton that requires the cooperation of everyone in conserving the supply of water as much as possible.

Last week the City issued circulars, the substance being as follows:

"The flow of water into our wells is growing less every day. We ask therefore, that each person economize to the limit in the use of water.

"Do not wash cars. Do not water the lawn. Postpone all brick and concrete work. The strictest economy is absolutely necessary to avoid a more serious situation than now exists.

"Many things have happened that delayed the completion of a well contracted for more than a month ago. You have a duty to perform and we believe you will do your part fully."

The circular was signed by Mayor C. Fenn Jones, who stated early this week that he appreciated very much the cooperation he was receiving and that our supply of water is now better than it has been for some time.

Elected President Of Clanton Kiwanis Club

J. C. PAGE

TWO WEEKS UNTIL RED CROSS DRIVE

Chilton County Will Have Opportunity To Repay Organization

Friday, November 11—exactly two weeks from tomorrow, will mark the opening date of the Annual Red Cross Roll Call, and it is during this campaign that officials of the drive expect to see Chilton go over the top with the largest number joining in the history of the Roll Call.

This obligation Chilton County owes the Red Cross is nothing short of a chance to return a good deed. The Red Cross is asking only a small bit in return for the many dollars it has spent in Chilton County.

Fifty cents of of every dollar taken during this Roll Call will remain in this County to be used by the Chilton County Chapter—this money to be spent wisely to aid the suffering in cases of disaster, and to help the needy in Chilton.

The other fifty cents will go to the National Red Cross to be used to aid the suffering and needy throughout the entire nation. At times money coming from the local chapter is not nearly enough needed. It is at these times that it becomes necessary to call on the National organization.

Our quota, which has been placed at 450, is expected to be acquired, and several memberships over.

FIRST 100 PER CENT

The first business or organization in Chilton County to become 100 per cent again goes to the credit of Miss Annie Gardner, head nurse at the Central Alabama Hospital. Miss Gardner has secured the membership of every employee of the hospital—even down to the negro orderly, so to the Central Alabama Hospital goes the honor of being the first to become 100 per cent, which means every member of the organization.

Business Establishments Are Urged To Make Use Of State Employment Service

Business establishments and construction companies in Chilton County and the State are being urged by the Alabama State Employment Service to make use of this office for hiring workers for their individual businesses.

At the Chilton County Courthouse every Tuesday two representatives of the State Employment Service are busily engaged in registering unemployed persons for work. Each worker is examined carefully by these two men and classed according to his ability, and the type of work he is familiar with.

The advantage of the use of this Employment Service is to be able to secure workers that have already been classed and qualifications listed. If for instance, a firm wishes to employ a stenographer, this firm calls the Employment agency and tells of his needs and just what the stenographer's qualifications must be.

The Employment Agency immediately goes through the list of applicants for work, and selects the one registered which they think best suited for the job. This stenogrpher has already been adjudged competent for the work and time and the risk of hiring an unqualified worker is saved the employer.

This is a community function, and the funds to support this service are furnished by the Federal government. The service is free and has as its aim the correct placing of the unemployed who are qualified for certain jobs, in the right place.

To Subscribers

On the first day of next January the subscription list of the Chilton County News will be revised and corrected, and all subscriptions must be paid in advance of that date in accordance with the U. S. Postal Rules and Regulations. It is our desire that not a single one of our present subscribers will be dropped from the list, and that we will add at least one thousand new subscribers before that date. We feel that every subscriber has a personal interest in the News, and invite them to send in any news item, which is not of a controversial nature, for publication.

—The Publisher

HALLOWE'EN PARTY TO BE AT METHODIST CHURCH FRI.

Announcement has been made that there will be a Hallowe'en party in the basement of the Clanton Methodist Church tomorrow (Friday) night, October 28, from six until nine o'clock.

Everybody has a cordial invitation to attend this affair.

Proceeds from this entertainment will go for the grammar school lunch fund. Admission will be ten and twenty cents.

Health Champion Will Enter State Contest

Miss Mary Pearl Griffin, 4-H Club member of the Enterprise Community near Calnton, will go to Birmingham on November 12th to enter the State Health Contest. Miss Griffin was winner some time ago in a district health contest, being adjudged the healthiest girl .This district is composed of several counties.

The are four districts in the State, and each district will have their health champion at the State Contest. The winner of this State Contest will attend the National 4-H Club Congress to be held in Chicago at a later date.

Miss Griffin's chances of winning this trip to Chicago are good, according to Miss Mattie Jo Barber, Home Demonstration Agent of this County. Mary Pearl has been an active member and leader in 4-H Club work in this County for some time.

REV. G. G. WILLIAMS TO PREACH AT CHESTNUT CREEK SUNDAY

Announcement was made this week that the Rev. G. G. Williams will preach at the Chestnut Creek Baptist Church next Sunday, October 30th, which is the fifth Sunday in this month.

Everybody has a cordial invitation to attend both services, morning and night.

MRS. L. C. LEWIS OF BILLINGSLEY CARRIED TO HOSPITAL

Mrs L. C. Lewis, well know resident of Billingsley, and daughter of Mr. and Mrs. W. J. Patrick, also of Billingsley, was carried to the South Highlands Hospital in Birmingham last Sunday in a serious condition.

At the time of this writing Mrs. Lewis' condition is not known, but her friends are wishing here a most speedy recovery. She was carried to the hospital by a Martin & Sons ambulance.

HOMEMAKERS CLASS SPONSORS DRIVE FOR DEPT. EQUIPMENT

The Homemakers Class of the Baptist Church has put on a drive to secure equipment for the Cradle Roll and Beginners Departments.

Anything that you think would be of use in these departments will be highly appreciated by the officers and teachers.

Call Mrs. S. J. Ezell or bring to the Baptist Church Sunday morning at 9:45.

Mr. Charles Deason of Montgomery spent the week end with Dr. and Mrs. Gowan.

WELL KNOWN RESIDENT OF CHILTON DIES

D. M. Martin, Father Of Tax Assessor A. D. Martin Died Monday

One of Chilton County's oldest and best known residents passed away last Monday, at 12:03 P.M. He was David Moore Martin, age 79, who died at the home of his son, Arthur D. Martin, Tax Assessor of this County, and with whom he had lived for the past several years. The Martin home is in South Clanton.

Funeral services for Mr. Martin were held from the Mulberry Baptist church Tuesday afternoon, at 2:30 o'clock, with the Rev. Oscar A. Davis, pastor of the Clanton Baptist Church, officiating with Spigener Funeral Home in charge of burial, which was in the Mulberry cemetery.

Pallbearers were Probate Judge J. Lee Smith, Sheriff J. R. Hardy, Will Holley and Dr. H. M. Nix.

Mr. Martin was born and reared in this County He was married to Miss Emmerine Glass, daughter of Benj. and Peggy Glass. She passed away several years ago. To this union was born four children, three of which are dead. One son, Arthur D. Martin, survives. He is also survived by several grandchildren.

Mr. Martin practically spent his entire life in Clanton, except a few years residence in Bibb County. He moved back to this County in 1910, where he resided for a number of years in the Mulberry community, later moving to Clanton.

CROWDS ARE ATTENDING DEMO MEETS

Candidates Stress Just, Economical Government As Election Nears

The Democratic speaking campaign which has been in progress over the county for the past two or three weeks has been received by the people with much interest being displayed.

At each meeting a large crowd has been in attendance to hear the Democratic candidates state their views on the economical, fair and just administration of county and state government.

At each meeting each candidate is given a chance to make a short talk. Each one of these candidates have promised a continuance of the fair and impartial administration of the affairs of their office. Some of these candidates are asking for re-election; some are asking for election for the first time and one is asking for election to another office after having carried out

(Continued to Back Page)

"Calling All Americans . . ."

American Red Cross Roll Call Poster for 1938.

Pilot Club To Present Marionette Show Here

The Clanton Pilot Club will present Miss Gail Gletty and her famous Marionette Show at the City Hall auditorium tonight (Thursday) at eight o'clock, according to an announcement given the News.

Miss Gletty, a Chilton County girl, is the originator of this amusing and unique show, having made the tiny characters herself. By expert manipulation of her fingers she is able to make the characters perform amusing antics, and two plays by these characters will be presented, one called "Snow White And The Seven Dwarfs" and the other, "Save The Homestead."

Miss Gletty has gained statewide recognition with this show, and those attending the presentation tonight are promised an evening of real entertainment. The attraction is called The Little Theatre Marionette Show.

Admission will be ten and twenty cents, and the proceeds from the play will go for the Clanton Grammar School Lunch Fund.

COUNTY SINGING CONVENT'N MET HERE SUNDAY

Large Crowd Attends Annual Singing Held At The Courthouse

The regular fall session of the Chilton County Singing Convention was held at the Courthouse in Clanton last Saturday night and Sunday. As per announcement, Mr. Akins I. Collins, Vice-chairman, had charge of the program Saturday night. Contrary to expectations, however, Prof W. M. Devaughn, the Chairman, was able to attend and he had charge of arrangements at Sunday's session.

Out of the county singers attending were, P. B. Shaw and daughters, from Birmingham; J. B. Hammond, wife and daughter, from Wetumpka; Edward Jones, from Prattville; Mrs. Breckenridge and part of the Selma Quartet, from Selma; Tabernacle Quartet from Prattville, Prof. Hull, from Rockford and others.

Election of officers for the coming year resulted in: Chairman, O. L. Devaughn; Vice-Chairman, Marion W. Easterling; secretary-Treasurer, T. E. Wyat.

The spring session will be held about the first Sunday in May, 1939, and the place for the convention is open. Communities having a suitable auditorium and wishing the convention, should get in touch with one of the above-named officials within the next month or so.

HOMECOMING TO BE HELD AT VERBENA OCTOBER 28TH

You are invited to attend the Homecoming Game on Verbena's field Friday afternoon, October 28th. This game will be played against Marbury—Verbena's greatest rival. The last two games with them have been ties. Come and see what the outcome of the third will be. The kick-off will be the 1:15, the Verbena Band will furnish the music and the cheer leaders will give a program. The admission will be ten and twenty cents.

After the game there will be a meeting in the school building of old graduates and others who have attended V. H. S. We especially invite all graduates and pupils. Be sure your class is represented at the Homecoming meeting .

There will be a Hallowe'en party at the schoolhouse Friday night. There will be no admission charges. Be sure to come.

MRS. C. H. COSBY TO TEACH STUDY COURSE NEXT WEEK

Mrs. C. H. Cosby, approved Sunday School worker, will be in Clanton next week to teach a Study Course at the Baptist Church.

All Sunday School teachers prospective teachers, deacons and others will be enrolled in this class.

LIST OF ELECTION CLERKS AND MANAGERS IN THIS ISSUE

In this issue of the News appears a complete list of the November 8 election clerks and managers.

The list is by beats and gives the two clerks, three managers and one returning officers.

C. E. Stapp, of Selma, former County Agent here, was in Clanton last Monday.

NOTICE

There will be a meeting of the Executive Committee of the Chilton County Association next Sunday afternoon, October 30th, at the Clanton Baptist Church. Please all members be present as there is some very important business to be attended to.—G. G. Williams.

BRIDGE TO BE OPENED TO THE TRAFFIC NOV. 5

Spans Creek North Of City On The B'ham-M'tg'ry Highway

The Bureau of Publicity, State Highway Department, announced this week that construction on the bridge which spans the creek one-half mile north of Clanton, on the Birmingham-Montgomery Highway, will be completed and opened to all traffic November fifth.

The bridge which formerly spanned the creek was washed away during the flood last spring. At the same time several other bridges over the County were demolished, including the one known as Gore's Bridge, which spanned the same creek on the Lay Dam Road.

The new bridge, when completed, will be of sturdier build than theold one and will have two walkways on each side. This point is now within the City limits, being part of the territory taken in by the corporate limits extension some time ago.

Motorists over the State, as well as residents of Clanton will greet this announcement with interest as the detour over the temporary bridge has

(Continued to Back Page)

HALLOWE'EN PARTY

The Lay Dam P. T. A. is sponsoring a Hallowe'en party at the Lay Dam Clubhouse, Friday night, October 28th, at 7:00 o'clock. You will enjoy visiting the Country Store, The House of Horrors, having your fortune told, and participating in other games and contests.

Levine Brothers Open 2nd Anniversary Sale

One of Clanton's most popular business houses is this week announcing the opening of their Second Aniversary Sale. This is Levine Brothers, whose advertisements appears in this issue of the News.

Levine Brothers state that they are offering merchandise during this sale at catalog prices, in appreciation for the splendid business they have enjoyed these past two years.

Elmore's Managers Convene Here Monday

The thirty-one managers of the various V. J. Elmore Chain of 5c, 10c & $1.00 Stores convened here last Monday for their annual meeting, which comes each year before the Christmas buying begins.

Problems of the business were discussed during the day. Luncheon was held at the Exchange Hotel, attended by the entire party.

Clanton is the home office of this chain of stores over the State, the thirty-first being scheduled to open the latter part of November in Alabama City.

Those present at the meeting were V. J. Elmore, President; O. M. Webb, Assistant General Manager; W. I. Smith, Buyer; O. H. Nix, Warehouse Manager; Clifford Jones, Assistant Warehouse Manager; W. A. Willis Jr., Chief Accountant; G. F. Parr, Comptroller; John. W Powers, Jr., Manager Construction and Maintenance Department.

Managers: L. T. Crenshaw, L. S McLendon, H H. Mertins, B U. Odum, J. C. Parr, Jr., R. D Wright, J K McRae, E. R. Cooper, E. N. Hester, J D Northcutt, J. A. Koehn, G. A. Kirven, C. H. Sweatt, B. E. Cox, C K Zehner, J F. Rain, J. D. Leitch.

L. F. Rogers, M. B. Barrs, R S Spencer, M. L. Ward, M. A. Pitts, F. B. Littleton, C. O. Hester, J W Ross, W. K. Hulgan, J L. Kelley, James Bedgood, B. V. Hervey, R. N Hales and Stanley Greer

Also attending the meeting were John S. Groves and J. T. King, assistant managers in the Clanton Store.

An Invitation

Each and every religious body or organization in Chilton County, regardless of denomination or sect, if its purpose is for the betterment of the community in which it is located, is invited to use the columns of the Chilton County News, in keeping its members and the general public informed as to its meetings, programs and activities in general. For this no charge whatsoever will be made. Write on only one side of the paper, clean and legible—use a typewriter when possible. Mail your communication or article not later than Monday morning of each week.

—The Publisher

THE CHILTON COUNTY NEWS

Democracy, For The Right. Always

Published every Thursday at Clanton, Alabama, in the interest of Clanton and the entire Chilton County
Entered in the postoffice of Clanton, Alabama, as second class matter under the Act of Congress of March, 1897.

MEMBER OF
ALABAMA PRESS ASSOCIATION

Awarded at Montgomery, Ala., Alabama Press Association Trophy for Weekly Newspaper Rendering Greatest Community Service in Alabama. Named One of The Coaches of the "All Alabama Eleven."

MARK L. TUCKER ..... Publisher
BONNIE HAND ..... Editor
R. M. TUCKER ..... Business Manager

Advertising Rates on Request

SUBSCRIPTION RATES
One Year $1.50
Six Months ..... .75

Lord, I Apologize

Lord, I was blue and discouraged this morning, but it is different this afternoon, and I want to apologize for feeling that way. This morning I thought there was ample reason for an attack of the blues. My bank account had gathered its folds about it and departed into a far country. The installment on my car was past due, and I had no money with which to pay it, my insurance was in bad shape for non-payment of premiums. Necessity has been forcing me to work hard and long for many years at a salary much less than I know myself to be worth. This morning it seemed that some of my friends were growing distant and cold. Then too, the cook didn't show up at our house, and my wife was so busy helping me with my job that the question of lunch was uncertain. Somehow in my shaving this morning I turned the razor too sharply inward and my face felt like a peeled onion must feel when it is taken from the warm earth and its protective cover removed. On top of that I didn't get enough sleep last night because I had to work so late. I got up thinking about notes coming due all too soon. accounts that were old and covered with moss. This morning it seemed that everybody demanded that I pay them, and that nobody felt any obligation to pay me what they owed. Until nearly noon I kept sinking deeper and deeper into the quicksand of despair and self-pity.

Then I walked up the street and happened to see an elderly lady—terribly afflicted. An eating cancer had literally destroyed her nose. She was looking for the welfare office. No doubt, she had suffered many days, weeks and months, in an agony which I could only imagine. Many times in the middle of dark and sleepless nights her cry for relief must have winged its way into the mysterious ether of the universe about us. And also, certain, seems the fact that she will suffer many more days to come. I thought: How sweet death must seem in such bitter affliction. But so far as I observed she was not railing against an unkind fate.

It is not given me to understand why human beings are sometimes brought to such a condition of suffering in this life, but my heart was deeply touched with pity and compassion. Her name, her home—I do not know, but Lord, I apologize for worrying You with my little troubles this morning.—The Chambers County News.

o-o-o

The world will wake up one day to find that greatness means more than ability to stay in front of the clicking cameras.

o-o-o

We can't recall the time when more people who do not farm, were telling the farmers of Alabama how to farm.

o-o-o

We congratulate Editor Forney Stephens of the Oneonta Southern Democrat, on rounding out forty-four years of useful service to his community, his county, his state. Any editor who has survived the wrath of those who do not like the way the paper is run for forty-four years has certainly earned whatever kind of "degree" it is that Brother Yerby gives the pupils in his school of "Old Timers".

o-o-o

Comes Parker Campbell of Scottsboro and announces that he has taken over complete control of The Scottsboro Progressive Age and The Scottsboro Citizen, and that he will continue to operate them as individual newspapers, from the same plant. We consider Parker one of the best qualified weekly newspaper men in the State, and believe that he will give the people of Jackson County newspaper service that they will appreciate and be willing to pay for.

o-o-o

It is estimated that 1,000,000 persons have secured employment, and have been dropped from the relief rolls of the nation since the first of June.

The State Chamber's Report

Commenting on the report of the Alabama State Chamber of Commerce, dealing with the State's income, The Birmingham Post says:

"The current report of the Alabama State Chamber of Commerce dealing in detail with the State's income and the manner in which it is spent or distributed should eliminate the many false ideas of fabulous tax wealth and gross txtravagance.

"It has been pointed out repeatedly in these columns that the figure of $81,000,000 and more, which has been used by some as the State's income was incorrect—deliberately so in some cases—and that even the gross figure of $71,000,000 included large sums merely collected by the State for other agencies but not available to it for maintenance of the normal functions of state government.

"The State Chamber's report, which incidentally was issued by its committee on government, is authenic and official since it presents figures which were checked by state officials.

"And what does it show?

"It shows first that the State's actual annual income is $58,000,000, instead of the 71 or 81 millions about which we have been hearing. It shows further after the deduction of Federal grants, social collections and monies turned iver to the counties that the State is left only $34,000,000 for all of its functions. Deduct from that amount funds for schools, roads and all other earmarked monies and we find that approximately $7,000,000 is left for appropriation by the Legislature.

"Savings can be made, of course. Numerous job, no doubt, can, and should, be eliminated, but let us not mislead ourselves into believing we can cut down the State's income by the elimination of certain tax, and, through economy, still provide a functioning government, plus an eight months' minimum school term.

"It can't be done."

o-o-o

Straight Thinking About Railroads

It's time the people did some straight thinking about railroads.

It is apparent that there are but two long-term solutions to the so-called transportation problem, regardless of temporary palliatives. One is to permit the lines a rate structure that will be suffcient to meet expenses and return at least part of the "reasonable return" of five and three-fourths percent stipulated by the Transportation Act—a return which the industry has not been able to earn in a single year since the war.

The other is to permit matters to drag on as at present, with more lines going bankrupt, until government ownership, with resulting subsidization of the industry, remains as the only way our principal medium of transportation can be kept going.

What would the first soluton entail? It would mean a modest increase in freight rates that would average but a few cents per family annually. No industry would suffer serious harm. To the contrary, all industry would be benefited by increased railroad spending and employment. New rolling stock would be purchased, service would be extended and improved in many instances, and the industry as a whole would stride ahead with confidence and agressiveness.

What would the second solution entail? It would mean that the government would have to spend billions of public funds to purchase the railroads and pyramid the national debt to still dizzier heights. It would mean annually heavier taxes to meet deficits. It would mean poor service, if past precedent is any arbiter—don't forget the sad experience the country had with government operation during the War. It would mean that the country's largest single industry would be politically owned, politically managed and politically dominated—and would probably become the most menacing patronage machine in the nation.

Dispassionate surveys have shown that the people are overwhelmingly opposed to government ownership of railroads. But that oppposition won't be enough to stop it—if the lines aren't given a living wage, which is all they ask for. No other business in the world, large or small, is expected to operate year after year and spend more money than the law allows it to charge for its product. That is the heart of the railroad problem.

o-o-o

We believe that prosperity has returned when we see a generous sprinkling of five dollar bills on the collecton plates of the local chuches.—Chambers County News. "Prosperity", me eye, that will be the millineum.

We Observe

By BONNIE HAND

A LIGHTED FIELD—

The C. C. H. S. Tigers bowed to Sylacauga last Friday night on the latter's modern, well lighted field. This was the first defeat of the Tigers this season and we say here and now that we were certainly proud of our boys. The two teams appeared evenly matched and interest in the game demonstrated by the huge crowd of spectators swelled high. We could not help but think about what an asset a lighted recreation center would be to Clanton, as we watched this game on Sylacauga's field. A lighted recreation field is one of the objectives of the Clanton Kiwanis Club during 1939, and we have high hopes that by the time the next football season comes rolling around, Clanton will have a lighted field. Attendance at the night games would be larger, and more interest will be manifest in football, as well as other recreational activities in Clanton. Here's to a lighted field next season.

* * *

PARADE OF CARS—

At about this time every year the parade of new cars gets started. Two local automobile dealers are already showing the new models in their respective makes, and from what we can learn, new models of another popular make will appear in the downtown showroom before many more days have past. Yes, Sir, there's some mighty pretty automobiles in the new models and at this time every year we have to fight the new car bug, with all our might, and even then we are sometime poisoned by its sting and plunge forth and buy ourself a new bus. Looks like we'll have to innoculate ourself well this season, as old man pocketbook is as flat as a Coca-Cola that has been opened two days or more. But, man to man—they're beautiful.

* * *

BE CAREFUL—

We were just finishing up the paragraph above when the fire alarm went off full blast. The first thing that came into our mind was something we'll wager many more people in this town thought about. That is the crisis in our water supply at this time. Fortunately this particular fire amounted to very little, being extinguished before it gained headway, but we shudder to think what a real fire in the business section of Clanton would do with our water supply so low. Mayor Jones has respectfully asked the citizens of our town to use the water sparingly, in order that we might be able to cope with such emergencies, and tide us over the dry spell until an ample supply could be secured. It will pay us all to be as careful of fire and use the city water as sparingly as possible. Mr. Jones tells us he is receiving splendid cooperation from the service stations and other establishments using lots of water.

* * *

CONGRATULATIONS—

We extend congratulation to Mr. John C. Page on being chosen to head the Clanton Kiwanis Club for the year 1939. We predict many accomplishments under the gavel-weilding of Mr. Page.

* * *

THE RED CROSS—

Here's hoping Chilton County will go over the top this year with many memberships in the National Red Cross, when they open their annual Roll Call. Chapter Chairman C. O. Lawrence and Roll Call Chairman J. Mell Martin are expecting Chilton to really show its appreciation to the Red Cross this year, for the help given us in our times of need. Can you think of any better way you could spend a dollar than using it to become a member of the National Red Cross?

* * *

BRIDGE COMPLETED—

The Highway Department has announced that the bridge that will span the creek on the Birmingham-Montgomery Highway will be opened to traffic on November first. The bridge that formerly spanned this creek was one of the many washed out during the flood which came last Spring. The bridge now being erected will be of sturdy build and considerably wider than the other one. The temporary bridge and detour at this point has caused much inconvenience and motorists over the State will be glad to hear of the completion of the new one.

o-o-o

TWO FROM CHILTON ARE AUBURN FRATERNITY MEMBERS

o

Two students from Chilton County are to be found on the list of 336 who pledged this fall to 20 of the fraternities and sororities at the Alabama Polytechnic Institute.

Formal initiation into the Greek letter organiations will be delayed until after the close of the first semester during which time the pledges are required to meet certain scholarship standards.

The fraternity pledges from Chilton are Willard Hayes, Harvey Nix, Maplesville, Theta Chi.

DR. CHARLES R. MOORE
General Practice of Medicine
Office Next Door to City Hall
Clanton, - - - - Ala.

MORAL ECHOES

D. W. Haskew

A father and mother came to the parsonage in great distress. In tears they told me of their boy who was at the door of death. A large rattlesnake had buried his fangs in the boy's leg and his life was in the balances. They said that prayer was the only thing that would save his life. With bowed heads we lifted that boy to God and the boy lived. They were eeply concerned about their son when they knew that he was bitten by a deadly reptile. I see many a son, many a daughter, bitten by the rattlesnake of whiskey. Wonder why parents are not alarmed when they detect that alcoholic poison has been injected into the blood streams of their children. The drinking habit is to be feared as much as the bite of a rattlesnake.

* * *

I was on the highway to Montgomery when a man ran out of his home and flagged me down. He wanted me to carry him some distance on the way. I took him in and soon he was telling me his story. Said that his father was on the WPA list in Andalusia. That he made something like a dollar a day during the week and that on Saturday night he would get on a big drunk and spend every cent he had made. He said that his father could not live with him on account of his drinking. Last of all this man said, "This is a great government when it will give a man a job during the week, then sell him whiskey on Saturday and get it all back." My heart bled as I listened to the story of this man. It was true in ten thousand other cases. I am wondering what Christian people are going to do about such things.

* * *

On entering a drug store I held in my hands three letters that were addressed to parties who lived in my home town. Each envelope had on it a three cent stamp when only a two cent stamp was required. The manager said to me, "Do you know that you are wasting three cents on those letters?" Then he related to me his experience in his drug store. He said, "One night I went through my waste basket and found eleven broken glasses as the result of one day's business at the drinking fount. Those glasses cost me sixty cents. In one month's time meant a loss of eighteen dollars." Then he added, "Any man can catch a big leak, but it takes a business man to catch the little leaks that will sink any business." When we learn to take care of the little leaks, then we have skill enough to do some traveling on the sea of life. Save your pennies and the dollars wil ltake care of themselves.

* * *

A lot of folks are curious to know where I get so may little things to write about. It was curiosity that killed the cat. A Missouri stable man put his hand into a mule's mouth to see how many teeth the mule had. The mule closed his mouth like a vise to see how many fingers the man had. Thus the curiousity of the man and the mule was satisfied. When a man keeps his tongue still, his eyes open, his ears listening and his brain acting, he can fin dout a lot of thing.

* * *

One of those know all and do alls stood gazing through the window of a taxidermist. An owl was perched on a pedestal before him and this fellow, who thought so well of himself, thought so highly of his ability, addressed the sightseers in this language, "Well, if I couldn't stuff and owl better than that, I would quit the business. The head isn't right, the poise of the body isn't right, the feathers are not right, the feet are not placed right and in fact that is a bum job." He was about to proceed in his criticism when the owl shook himself, turned his head and winked at the man out of one eye. The crowd laughed and the egotist moved on. I am enough human to enjoy seeing one of these "know all and do all" fellows get a goo dsetback.

* * *

I was told that Mr. Manard of Macon, Ga., a traveling salesman and a deacon in the First Christian Church, has recently invented a unique collection box. The collectors at church carry this box around at the service and when a nickel is dropped in a bell will ring. When a quarter is dropped in a bell will ring three times. When a penny is dropped in a blank shell explodes. When the fellow in the pew puts nothing in, the collection box will take his picture. I would like to sit in the pulpit and watch this colection box make the rounds. Doubtless I would hear many explosions and quite a bit of bell ringing and then, too, there would be many pictures taken.

o-o-o

FIDDLERS' CONVENTION AT DALLAS COUNTY HIGH OCT. 28

o

There will be a Fiddlers' Convention in the Auditorium of the Dallas County High School, Plantersville, Alabama, Friday night, October 28th, at 7:30.

Valuable prizes will be awarded the best fiddlers, the best buck dancers and the best tap dancers.

The public is cordially invited to come and enjoy this entertainment presented by some twenty or more contestants.

The proceeds will be used to purchase equipment for the athletic department of that school. Admission will be fifteen and twenty-five cents.

All contestants please be on hand by 7:00 o'clock for placements.

REYNOLDS & REYNOLDS
Attorneys-at-Law
Office Opposite Court House
Clanton, Ala.

PROGRAM

The NEW Wadesonian Theatre
ENTERTAINMENT FOR THE WHOLE FAMILY

Both Houses 10c-25c

TODAY: *"SKY GIANT"*

FRIDAY-SATURDAY MIDNITE, OCTOBER 28-29
Warner Baxter, In,
"I'LL GIVE A MILLION"
Comedy—"How To Figure Income Tax"
Serial—"Flash Gordon's Trip To Mars"
1st show, 7:00; 2nd show, 8:30; Midnight show, 10:00

SATURDAY, OCTOBER 29
Wallace Beery, Jackie Cooper, Lionel Barrymore, In,
"TREASURE ISLAND"
Comedy—"How To Figure Income Tax"
Serial—"Flash Gordon's Trip To Mars"
Matinee, 1:30; 1st show Sat. nite, 7:00 2nd show, 8:30

SUNDAY-MONDAY, OCTOBER 30-31
Robert Taylor, Maureen O'Sullivan, In,
"THE CROWD ROARS"
Selected Short Subjects
Matinee Sunday, 1:30; Sunday Nite, 8:45

TUEDAY, NOVEMBER 1
Margaret Sullivan, James Stewart, In,
"SHOPWORN ANGEL"
Also Comedy

WEDNESDAY-THURSDAY, NOVEMBER 2-3
George Raft, Henry Fonda, Dorothy Lamour, In,
"SPAWN OF THE NORTH"
Selected Short Subjects

OLD HOUSE

FRIDAY-SATURDAY, OCTOBER 28-29
Kermit Maynard, In,
"WILD HORSE ROUND-UP"
Serial—"Fighting Devil Dogs"
Also Comedy
1st Show, 7:00; 2nd Show, 8:45; Matinee Sat., 1:30

SUNDAY-MONDAY, OCTOBER 30-31
Jed Prouty, Shirley Deanne, In,
"SAFETY IN NUMBERS"
Comedy—"Golden California"

2 Years Serving Chilton County

LEVINE BROS.

2ND ANNIVERSARY SALE

Offering Quality Merchandise

As Our Second Anniversary rolls around we are proud of the many friends we have made during our two years here. We have endeavored to give to the people of this section bargains in merchandise from a large variety. At this time we extend our heartfelt thanks and appreciation for the friendship and business we have endeavored to build up and in this sale we are offering numerous articles at catalog prices.

MEN'S WORK SHIRTS 39c Sizes 14 To 17

Childrens' Coats Fur and Self-Trimmed A regular $1.98 Value $1.29

LADIES COATS Nice Fitted and Belted Models. A $5.98 Value—Only $3.98

70x80 Plaid Single COTTON BLANKETS 59c

Men's Sanforized Shirts—49c

Men's Broadcloth Pajamas—98c

Men's Fleece Lined Zipper Jackets— $1.98

18x36 Felt Back Linoleum Rugs 9c One To Customer

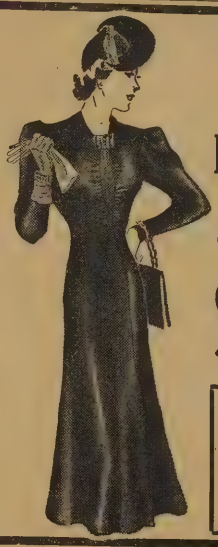

Buy now. Don't wait LADIES' SILK DRESSES In All New Fall Patterns. For this Sale Only. Up to $9.85 Values $1.98

Ladies' Hats One Special Lot of Felts 98c value 49c

If you want Style— We have it in Our New Fall MEN'S SUITS Double And Single Breasted Models Prices From $10.95 up

Men's Shirts Vat Dyed—Full Cut 49c

LADIES' HOSE Black Cotton Lisle and Rib 5c pr. 3 Pair To Customer

BOILERS Covered. 6-Qt. This is a 59c value 39c

PERCOLATORS Never Before. Gray Enamel. 49c values. For only 25c

WATER PAILS 12- and 14-Qt. Gray Enamel 44c

ELECTRIC PERCOLATORS Pure Aluminum $1.98 Value Only $1.69

COMBINETS Blue Enamel. 79c Value—Only 59c

One Lot Men's All-Leather Work Shoes $1.98 All Ladies' and Misses' Odd Lots Reduced

BOYS' LINED JUMPERS This Is A Regular $1.19 Value For Only 89c

Boys' Sheep Lined Jackets—$2.89 Boys' Bi-Guy Overalls— 49c Ladies' $1.98 Cotton dresses—98c

MAPLE SPRINGS

Sunday School was well attended Sunday, though there is still room for you too. Won t'you come and join?

Several from here attended the singing convention at the Courthouse last Sunday.

Don't forget the prayer service each Thursday night.

Mrs. Jack Jones from near Isabella. is here visiting her parents, Mr. and Mrs. W. F. Glenn, this week.

Dr. Wilson, from Birmingham was visiting relatives here Sunday.

Mr. Houston Blalock had as his guest Sunday, Mr. Evan Mitchell.

Mr. Arthur Mitchell spent a while Sunday morning with Mr. Ottis Glenn.

Mr. and Mrs. Arthur Mims of Montgomery were in this community Sunday visiting friends and relatives.

Mr Wilie Glenn spent a few days of last week in Coosa County visiting friends and relatives.

Mrs. Curtis Jones and baby, Bettie Sue, spent a few days of last week with Mrs. W. F. Glenn and family .

Mrs. Elmer Rollan was the Wednesday night guest of Mr. and Mrs. O. L. Devaughn.

Mr. and Mrs. Arnold Glenn and baby, Shelby Jean, was the Sunday dinner guest of Mr. and Mrs. Willie F. Glenn and family.

Mrs. Oscar Wells and daughter, Helen, were the Sunday dinner guests of Mrs. Ernest Davis and children.

Remember Sunday School next Sunday at 10:00 o'clock and B.Y.P.U. Sunday night. Come and bring someone with you.

Mr. W. F. Glenn and J. N. Dennis went to Selma last Friday.

Mr. J. S. Ogletree is still improving.

Mr. Lewis Wright is also much improved.

MISS NADINE RAWLINSON CELEBRATES 9TH BIRTHDAY

Nadine Rawlinson celebrated her ninth birthday Saturday at the home of her aunt, Mrs. Ernest Wilson.

Contests and games were played. Hallowe'en decorations were used for this occasion. Each guest drew a gift from a large pumpkin.

Refreshments were served to Allie Lou Franklin, Evelyn Johnson, Lelene Bone, Irene Hill, Sara Ellen Moates and John Franklin, Jr.

NORGE Leads Again!

Let us show you Triple-Automatic Electric Cooking!

PLUS Visual Oven Heat Control, Super-Speed Cooking Units, Norge Utility Cooker and many other Convenience Features

SEE THIS THRILLING NEW NORGE ELECTRIC RANGE TODAY! See how *Triple-Automatic* electric cooking gives you new freedom from the kitchen . . . new ease . . . new *certainty* of results. See the new Norge Utility Cooker* that cooks a whole meal at once! *Be sure to see the Norge before you buy!*

* On certain models at slight extra cost.

DOWN PAYMENT AS LOW AS $10.00

Polk Bros. Motor Co.

CLANTON, ALABAMA

PERSONALS - SOCIAL ITEMS

Call 147 or 40-W

Mrs. Taylor Entertained For Mrs. Parr

Mrs. Jimmy Taylor entertained a few friends at bridge Monday afternoon, complimenting Mrs. James Parr of Russellville. After several games, Mrs. Marcus Polk, Jr., was awarded high score prize, and Mrs. Parr guest prize. Dainty refreshments were served by the hostess in her usual gracious manner. Those present were Mesdames Bill Inzer, Spurgeon Calloway, Jimmie Bell, Loren Smith, Leroy Martin, Earl Parrish, Parker Taylor, Marcus Polk, Jr., Flem Higgins and Benson Sims.

Miss Grace Robinson has returned from a week's visit to Auburn and Atlanta.

Mr. and Mrs. Thomas Gragg, after spending several days here with Dr. and Mrs. V. J. Gragg, have returned to their home in Port St. Joe, Fla.

Mr. and Mrs. Clifford Mullins and children of Tuscaloosa spent the week end here with relatives.

Miss Elizabeth Gragg, who is in training at Hubbard's Hospital, had as her week end guest Miss Mary Robinson of Clanton.

Mrs. Jimmie Head and daughter, Margaret Ann, have returned to their home, after having spent some time here with her mother, Mrs. Paul C. Smith.

Mrs. Mell Martin and little Leroy Martin went to Montgomery Thursday.

Mrs. Katie Garrett, of Auburn, was here for the week end looking after business interests.

Mrs. Sadie Wise and Mrs. Katie Durham of Birmingham were visitors in Clanton last week. There were formerly Misses Merritts, old residents of Clanton.

Mrs. Bettie Mahan of Atlanta, is visiting her two sisters, Mrs. Marion Gore and Mrs. Charlie Cox.

Mr. Elwyn Gore attended the football game between Southern and Howard in Birmingham Saturday afternoon.

Mr. Samuel Martin made a business trip to Birmingham last Thursday.

Marvin Reynolds is now at home after being in the hospital on account of an accident.

Mr. Paul C. Smith of Camden, is at home with his family for a few days.

Mrs. Luther Bean was in Birmingham one day last week.

Sunday School Class Meets.

The Homemakers Sunday School Class of the Baptist Church met at the home of Mrs. Benson Sims. Devotional was read by the president, Mrs. Charles Wade. The 20th chapter of Exodus was read. A sentence prayer by the Class followed. Mrs. Fant gave the November projects, as follows: Equipment shower for Cradle Roll Department, Magazine shower for the colored training school, offer of robes to the Junior Choir. Members meeting requirements for November was stressed by Mrs. Fant. All the three projects for the month were accepted by the Class. The program was turned over to Mrs. Oscar Davis, and included reading and contests. A salad plate was served to about nineteen members. Those who served as hostesses were Mesdames Marcus Polk, H. Klinner, Dewey Eubanks and Red Wagoner.

Dr. W. L. Popwell, chiropodist, of Birmingham, visited his parents, Mr. ad Mrs. Robert Popwell last Wednesday .

Mrs. W. A. Willis was in Monegomry last Wednesday.

Mr. Dewey Rockett and daughter, Nell, went to the ball game in Sylachuga last Friday night.

Mrs. John Browder Hostess To Bridge Club

The Wednesday afternoon Bridge Club met at the home of Mrs. N. S. Johnson with Mrs. John Browder as hostess. Lovely autumn flower adorned the home. For refreshments, Mrs. Browder served an appetizing salad plate. Members present were Mesdames Hance Alred, Frank Callen, Julius Burnett, Grady Reynolds, N. S. Johnson. Mrs. Burnett won the Club prize.

Mr. and Mrs James Parr of Russellville were visiting friends in Clanton this week .

Mr. and Mr. W. M. Polk and family spent Sunday in Greenville with Mr. and Mrs. J. G. Hendrick.

B-....d.isU.,

Mrs. Jackson has returned to Evergreen after spending several weeks with her mother, Mrs. Mary A. Mullins.

Mesdames Arthur Johnson, V. B. Curtis, B. M. Orr and Margaret Ann Curtis have returned from a motor trip to Washington, reporting a most delightful trip and visit.

Thursday Contract Bridge Club Entertained

Mrs. J. W. Hayes was hostess to the Thursday Contract Bridge Club last week. For the occasion her home was prettily decorated with lovely dahlias. Mrs. Hugh Jones won club prize and Mrs. Craig won guest prize. Guests present for the afternoon were Mesdames Reese Mulins, Edwin Mullins, Jack Hayes, C. H. Pipes, Claude Craig and Huddleston. Delicious refreshments were served.

Mr. Earl Gore made a business trip to Montgomery Friday.

Mr. and Mrs. Vinson Gragg of Wilson Dam spent the week end with Dr. and Mrs. V. J. Gragg.

Mr. and Mrs. I. S. Levine, Mr. Sol Levine, Mrs. M Lande, Irvin Lande, Margolis attended the wedding of Mr. Mr. Ben Margolis, and Miss Bertha and Mrs. Ike May of Jasper, which took place at Adgudoth Temple in Montgomery.

Mrs. T. C. McSwain and son, Thad, spent Sunday in Columbiana with Mr. and Mrs. Horace Jones.

Mr. and Mrs. F. M Chambers spent Saturday and Sunday in Birmingham with Mrs Chambers' people.

Mr. and Mrs. Henry Floyd of Opelika were guests of Mr and Mrs. J. W. Hayes over the week end.

Mrs. VanDerveer Honored

On the afternoon of Friday, October 21, the T. E. L. Class of the Baptist Church gave in surprise party in honor of the eighty-third birthday anniversary of Mrs. J. P. VanDerveer. After a short program Mrs. VanDerveer was showered with gifts and well wishes. The guests were then ushered into the dining room where ice cream and cake was served. Those present were Mrs. Clark, Mrs. Laura White, Mrs. Tom Rocket, Mrs. Curlee, Mrs. Hester, Mrs. Annie Mullins, Mrs. Ed Cooper, Mrs. Curry, Mrs. Jim Freeman, Mrs. Sam Hanson, J. T. Ellis, Mrs. P. M Moore and Mrs L. A. Calloway

Miss Cleo Broadhead of Montgomery, was here for the week end.

Mr. and Mrs. Billy Smith, little sons, Billy Benton and Joe Bachelor were in Wetumpka for the week end visiting Mr. and Mrs. W. H. Bachelor.

Mesdames Curry Thomas, Thera Martin. Misses Elizabeth McSwain, Mabel Harris, Willie Murrell, Nell Stubblefield, attended the State teachers meeting in Birmingham Friday.

Mr. and Mrs. J. C. Hughes of Billingsley were in Clanton Monday.

Mrs. W. A. Edwards and granddaughter, Edith Fraser, left last Thursday for Anderson, Ind., where they will visit for several days with Mr. and Mrs. W. C. Edwards.

TAKE TIME OUT To BOWL

Bowling makes for rippling muscles, vigorous health, and a more active mind. Play here a few nights a week—and you'll keep fit!

LADIES ESPECIALLY INVITED

LANIER "Boo" COLVARD, Operator

NEXT TO NELL'S EAT SHOPPE — CLANTON

HARVEST VALUES

Never Before Have We Been Able To Offer You Such Values. Come In And See For Yourself. Buy Today And Save

Mens' Felt Hats

$1.49 - $1.95

$2.95

COMBINATION

RAINCOATS

Combination Raincoats For Men, Ladies, Boys And Girls.

Priced Very Reasonable

MEN'S AND BOYS' WINTER

UNDERWEAR

Our Stock of Men's And Boys' Winter Underwear is Complete And Priced Right

BUSY TOTS

SHOES

For little tots and children. Complete assortment styles Sizes 2 to 12

Ladies' Full Fashion Silk

HOSE

In The new shades —A special value.

69c

KEMP DRY GOODS CO.

CLANTON ALABAMA

News from Thorsby

MRS. WEBB PARRISH, Correspondent

Thorsby Institute

The second term of school began on Monday morning, October 24th.

Last Friday night the Sophomore Class of Thorsby Institute gave a party in the Auditorium of the Helen Jenkins Hall for the purpose of raising some money on this class gift. The party was opened by the Grand March. A short program was given and was followed by table games. Sandwiches and punch were served

Mrs. Irene Treaster and Mr. Wirt of Milroy, Pennsylvania, stopped by for a short while on last Friday to visit the school.

Church News

Rev. J. W. Campbell, D.D. of Nashville, Tenn., will preach at the Congregational Church next Sunday Everyone is invited.

On Friday night of this week, October 28th, at seven-thirty, Miss Gail Gletty wil give a Marionette show, entitled "Snow White and The Seven Dwarfs." There will also be special music and a reading. This program is sponsored by the Truth Seekers Class of the Congregational Sunday School, and the proceeds will go to some worthy cause. Admission will be ten cents.

The Christian Life Conference for Young People will be held in Thorsby on November 4-6. The officers of the Conference are Frances Conway, chairman; Elizabeth Battles, Vice-chairman; Frances Wood, Secretary; Leonard Beswerth, Treasurer. Registration fee for the conference is fifty cents and may be paid in cash or provisions.

There will be the regular services at the Baptist Church Sunday and Sunday night. Everyone is invited.

The Ladies Guild Social will be held this week at the home of Mrs. V. H. Sutlive. Everyone has a cordial invitation.

The Intermediate G. A. of Thorsby met on October 19th, for their first business meeting of the quarter. The meeting was called to order by Miss Jones. All old business was carried out and the new business of setting dates of meeting and selecting new officers.

The meetings will be held on the 1st and third Tuesdays in each month. The new officers are as follows: President, Lodent Hayes; vice-president, Margaret Flournoy; Secretary, Inez Littleton: Treasurer, Willodean Minor; Group CaptainNo. 1, Emily Cleckler: Group Captain No. 2, Annette Merchant; Song leader, Lula Mae Collins, Community leader, Miss Jones. All new members are cordialy accepted.

Mr. Thomas Hayes of Auburn spent the week end at home with his parents.

Mr. and Mrs. Oscar Farrington of Bessemer, spent Sunday here with Mr. and Mrs. Emmett Billingsley.

Mrs. A. K. Horn of Montgomery is spending a few days with Mrs J. H. Goddard.

Mr and Mrs Hubert Rinehardt and son, John Mac, and Mr. and Mrs. Theron South and little son, of Birmingham, visited relatives here over the week end.

Mrs. Baker of Birmingham spent last Thursday here with her daughter, Mrs. Mary Bean.

Rev. and Mrs. M. I. McLeod spent Monday in Birmingham.

Miss Lois Bazemore of Columbiana spent last week here with her sister, Mrs. George Flournoy.

Mr. and Mrs. Astro Wright are the proud parents of a fine baby boy born October 19th, whom they have named Charles Shearer.

Mr. and Mrs. W. E. Miskelley and son, Billy, spent Sunday with Mrs. Roxie Price at Pleasant Grove

Miss Hattie Porter spent the week end in Selma.

Mr. and Mrs. Otis Littleton announce the arrival of a baby girl, born October 14th, whom they have named Sara Novelle.

Mr. and Mrs. Eugene Davenport and children spent Sunday in Birmingham.

Mrs. Sidney Gentry of Birmingham spent Monday with Mrs. Ernest Porter.

Mrs. John Rowell visited in Spigener with Mr. Rowell last Wednesday night and Thursday.

Mr. and Mrs. R. C Price of Birmingham were the dinner guests of Mr. and Mrs. Leonard Hayes Sunday night.

The Congregational Ladies Aid Social will be held Thursday, November 3rd, with Mrs. C. B. Blickensderfer. Everyone is cordially invited

Mr and Mrs. W J Cargile had as their guests for the week end her father, Mr. A. P. Gordon, and her nephew, Charles Warner of Montgomery

Mr. and Mrs Ralph Grant spent Friday afternoon in Birmingham attending the Teachers meeting

Mr. and Mrs. Luther Kendrick, and Misses Ruth Cox and Helen Kendrick made a trip to Montgomery Sunday.

Mr. and Mrs H. T. Karn and family spent the week end in Montgomery with her parents.

Miss Annie Mary Mauldin visited Mr and Mrs. Sam O'Connor a few days last week.

Tommie Karn celebrated his fourth birthday Monday afternoon. Games and contests were enjoyed. A color scheme of pink and white was carried out in the refreshments, which were served to Aubry Franklin, Floyd Collins, George Walter Pate, Joyce and Earl Waites, Donald Sims, Peggy Dean and Dolly Jean Hayes, Barbara Ann Lowery and Hugh Barwick. Emma Jean Lowery assisted Mrs. Karn in entertaining the little guests.

Mr. and Mrs. V. H. Sutlive and Mr. and Mrs. R M Smith spent Sunday afternoon in Maplesville.

Mrs. Sam Mims and Mrs. Ralph Pate went to Montgomery last Friday.

Mr. and Mrs. Sumner Gerald and little son of Birmingham spent the week end with Mr. and Mrs. V. H. Sutlive.

Mrs Burt Higgins, Mrs E R Piper, Mrs. L. C. Belter and Mrs. Earl Henley attended the Grand Chapter of the O. E. S. last Tuesday and Tuesday night in Montgomery.

Mrs. Herbert Lowery and children spent Sunday at Collins Chapel with Mr. and Mrs. George Murray.

Mrs. B. T Franklin, who has been on the sick list for some time, was carried to a specialist in Birmingham Wednesday.

A Hallowe'en Carnival will be held at the Thorsby Junior High School Saturday night, beginning at 6:30. There will be plenty of refreshments, fun and frolic for everybody. A big fat turkey will be given to the one holding the lucky number. Everybody come out and join in the Fun and help our school.

Mr. Jack Graham. from New York City, stopped in Thorsby and spent Tuesday and Wednesday with Miss Marie Barrett. He was enroute to New Orleans, La.

E. G. CALDWELL GETS FIRST NEW SUBSCRIBER AND EARNS HALF A DOLLAR

"Pletcher, Ala."

"October 24

"Chilton County News:

"Accepting your offer in this week's paper. I inclose check for $1.50. Please send paper to:

Mrs R. B. Kennedy
335 Tremont Ave.
Chattanooga, Tenn.

and extend my own subscription one year, advising time of my subscription and oblige.

"E. G. Caldwell

BARGAINS

IN FURNITURE TO SAVE YOU MONEY

USED

Bed Spring & Mat $7.00 up

Linoleum Rugs 6x9 Priced From $1.95

Heaters - Stoves - Ranges

Suit Cases - Trunks - Radios

E. L. KLINNER FURN. CO.

Clanton, Alabama

Chilton County

4-H Club News

B. N. IVEY, Assistant County Agent in Charge of 4-H Club Work

4-H Club Member Makes Creditable Record

Credit is due Edwin Mims, Clanton, Route Four, who is a 4-H Club member. Edwin Mims has turned in the first 4-H Record book for the year 1937-38. He is a member of the Thorsby Club and this is his first year in Club work.

Taking as his project, cotton, he rented one acre of land, paying, $5.00 rent. The cost of seed was seventy-five cents and the cost of the fertilizer was $10.00, making a total of $15.75 expense. Edwin planted Dixie Triumph cottonseed and used 200 pounds of acid phosphate, 200 pounds of nitrate of soda, 200 pounds of ready-mixed fertilizers, making a total of 600 pounds of fertilizer and 42 pounds of plant food. His total market value for the entire crop was $46.40, leaving a profit of $30.65.

Young Mims attended seven club meetings during the year and has started a bank account of his savings.

Below is a copy of a story written by Mims:

"The reason I became interested in Club work was because I wanted to learn more about agriculture. I fertilized and worked my project well. I planted my cotton the 9th day of May. I laid off the land and bedded it, then planted. After the cotton was up 10 days I barred it off and then chopped it. Then I dirted it up andthen put soda to it the next time I ploughed it. I waited another week and then hoed it Then I ploughed it again and then in about a week I layed it by. I fertilized before planting and after chopping.

"The weather was just right to make a good cotton crop.

"I plan to put what money I have after paying my debts in the bank."

Union Grove 4-H Club

The Union Grove 4-H Club met last Friday. We elected officers by vote. The officers for the new year are as follows:

President, Letha Wilson; Vice-president, Gue Fae Davis; Secretary, Wilma Thrash; Treasurer, Sara Dean Glass; Reporter, Lois Smith; Song leader, Datha Cleckler, Local leader, Mrs. Carrie Shaw.

The president then appointed group captains. Their names are listed below: Lois Smith, Clara Trheas, Clara Nell Blow, Gussie Fae Davis and Louise Porter. We hope to have a better club this year than ever before.

—Reporter, Lois Smith

Verbena Girls Club

The Verbena Girls 4-H Club met October 6, 1938, with a splendid attendance with an enrollment of 66.

The following officers were elected for the new Club year:

President, Marie Robinson; Vice-president, Mary Pearl Griffin; Secretary, Helen Patterson; Treasurer, Mary Ruth Gentry; Reporter, Carrie Lee Boockholdt; Song leaders, Helen Patterson and Nita Jones; Local leaders, Miss Mary Nelle Jones and Mrs. B.W. Ware.

Everyone seems enthusiastic over the work and we are hoping to have a successful year.

Verbena Club

The Verbena 4-H Club met October 6, at 10:25 A.M. at the Verbena High School for the purpose of re-organizing the Boys 4-H Club. At this time the following officers were elected:

President, James Messer; Vice president, Bill Barrett; Secretary-Treasurer, Lawrence Howard; Reporter, Judson Strock; Song and Yell Leaders, C. B. Sharp and Sam Burkhalter; Local leaders, Mr. S. L. Gibson, Coach Martin; Program committees, C. B. Sharp, Norman Thomas, Sam Burkhalter; Entertainment Committee, Bill Barret Lawrence Howard, James Rutland.

Thomas Jr. Girls Club

The Thomas Jr. 4-H Club Girls met with our new Home Demonstration Agent, Miss Barber, on October 12. We had an enrollment of 38.

The following officers were elected for the year 1938-39:

President, Rolene Kelly; Vice-president, Elaine Mims; Secretary, Eunice Brown; Treasurer, Virginia Foshee; Reporter, Louise Blalock; Song leaders, Frances Culver and Alma Driver; Local leader, Mrs. J. B. Varnell; Group captains, Allie Mae Moore, Lois Dennis, Rosa Headley, Jean Ratliff, Marzelle Driver and Louise Griffin.

We are planning to make this year the best in Club work.—Reporter.

Health Department Checks Oysters Sold

The value of the State Health Department's program of supervision of oyster beds and shucking plants was pointed out recently by Dr S. D. Sturkie, County Health Officer, in a weekly bulletin. Since contaminated oysters have been known to be responsible for epidemics of typhoid fever, he stated, the supervision of oyster production constitutes an important phase of the Department's typhoid control program. As far back as 1880 Sir Charles Cameron of England showed that oysters might be responsible for the spread of typhoid, but according to the local officer, it was not until an epidemic occurred in 1924 in Chicago that this question was brought to a head in the United States.

The present program in Alabama as in other coastal states consists of sanitary surveys of oyster beds to determine the possibility of pollution and efforts to divert sewerage from the beds, bacteriological examinations of the water from the beds and the oysters themselves, and inpsections of the sanitation of the shucking plants. Each oyster shucker whose plant and method of operation meets the requirements of the Department is given a certificate bearing a serial number which must be shown on the can in which the oysters are shipped either stamped or embossed. Truckers who bring oysters from the coast must also have certificates.

The local Health Department cooperates in the program as Dr. Sturkie pointed out, by checking oysters sold in Clanton and in the County to see if the can bears the serial number of a certified dealer.

J. W. HOSEY HAS SECOND CROP OF APPLES AT HIS PLACE HERE

J. W. Hosey, well known barber here, is showing at his shop a sample of his second crop of apples, which he says is growing at his place in Clanton.

These apples are not grown, and are well developed, and Mr. Hosey stated that he might be able to harvest a full crop of ripe apples by Christmas—maybe.

JEMISON HIGH TO HAVE HALLOWE'EN PARTY, OCTOBER 28

There will a be a Hallowe'en Party at Jemison High School on Friday evening, October 28, beginning at seven o'clock.

The entertainment will begin with a one-act comedy, "Mail Order Wives," for which a small admission fee will be charged.

Following the play, the usual Hallowe'en entertainment will be given.

Dr. Joe Earl Gowan attended the dental Association in Selma last Wednesday.

Mrs. J. W. Fant and Mrs. J. E. Gowan attended the book review at Woman's Club in Montgomery, Monday afternoon

Bethsalem

Our singing was called off on account of the Convention at Clanton last Sunday, but we will meet next Sunday instead of the regular fourth Sunday afternoon meeting. Hereafter we will meet on the fourth Sunday afternoon.

We are expecting to have with us the Tabernacle Quartette of Prattville and the Cooper Quartette, The Burkhalter Quartette and the Enterprise Trio.

The singing will begin at 2:00 o'clock.—Vice-chairman, Edd Wilkins.

CIRCLES OF W. M. S. TO MEET AT BAPTIST CHURCH MONDAY

All Circles of the Baptist W.M.S. are asked to meet at the Church Monday morning at 10:30 for an all-day Mission Study meeting.

The book "Follow In His Train", the Golden Jubilee book for the year, will be taught by Mrs. Oscar Davis.

CEMETERY CLEANING AT LIBERTY HILL CHURCH, OCT 27

There will be a cemetery cleaning at Liberty Hill, four miles west of Clanton, on Thursday afternoon, October 27, according to an announcement given the News this week. Persons interested in this cemetery are asked to meet early in the afternoon and bring necessary tools with which to work. J. E. Littlejohn and Zack Lowery, compose the committee in charge.

CIRCLE NUMBER TWO W.M.S. MET WITH MRS. CARTER MON.

Circle Number Two of the Women's Missionary Society of the Methodist Church met at the home of Mrs. O.M. Carter Monday afternoon, October 24.

The meeting was opened with The Lord's Prayer by all. Mrs. M. A. Gore read the twenty-first chapter of Matthew, 31-46 verses.

Mrs. W. T. Wilbanks gave a reading "Spiritual Employment" which was greatly enjoyed.

After the business session the hostess served a delicious plate to Mesdames M. A. Gore, Glennie Evans, R.J. Jones, B. L. Jones, John Newell, L.H. Reynolds, Florence Wilbanks. O D. Deloach, and our new member, Mrs. Tucker.

HALLOW'EN PARTY TO BE GIVEN AT COOPER SCHOOL

The P.T.A. of Cooper School invites you to a Hallowe'en party on Friday night, October 28th at seven o'clock. Games, stunts and a brief program will be given.

Admission is free and sandwiches and drinks will be sold.

REVIVAL MEETING IN PROGRESS AT FRIENDSHIP THIS WEEK

A revival meeting is in progress this week at the Friendship Baptist Church near here. The series of meetings began Wednesday night of this week and will continue through Sunday night.

A Petition To Board Of Co. Commissioners

The following petition is being circulated for presentation to the Board of County Commissioners:

"State of Alabama, Chilton County:

To The Honorable Judge of Probate And Members Of The Commissioners Court of Chilton County, Alabama:

"Whereas, there was passed at the extra-session of the 1936 Legislature a Local Bill for Chilton County, requesting the Court of County Commissioners to pay a minimum sum of $4,300.00 per annum for the expenses of a county agricultural agent, home demonstration agent, assistant county agricultural agent and other clerical assistants, which Local Act is found in General and Local Acts of Alabama, Extra-session of 1936, at page 21 and, Whereas, it is the opinion of the undersigned qualified voters of Chilton County that the question of salary as well as personnel and general supervision over the county agent's office should be under the jurisdiction of the Commissioners Court of the County, and that said Local Act should be repealed.

"Therefore, we, the undersigned voters of Chilton County, hereby petition your body to call and make necessary provisions for a Referendum Election to be held at the General Election on November 8, 1938, at the usual voting places in the County by the same election officials to determine the question of the repeal of said Local Act in order that the Commissioners Court may have jurisdiction over the salary and personnel of the county agent's office as the Commissioners Court had prior to the passage of said Local Bill.

"We, the undersigned, petition your body, therefore, to call this Referundum Election in order that the sentiment of the people may be registered upon this question for the benefit of the State Senator and Member of the Legislature."

Maynard's Chapel

Our regular preaching was last Saturday night and Sunday. A small number attended.

Mr. Raymond Williams of Northport, spent the week end with his parents and friends.

Mr. Jack Graham, from New York City, spent Tuesday and Wednesday with Miss Marie Barrett. He was on his way to New Orleans, La., for the winter.

Mrs. Pearl Smith spent Sunday with Mrs. Stephen Pate.

Mr. C. E Barrett came home over the week end

Brother Cost spent Saturday night with Mr. and Mrs. Sim Mims

Everyone remember we still have Sunday School and B. Y. P. U.

Come out and join us. We need you.

Evangelist L. J. Cooper To Return To Clanton

The many friends in Clanton and Chilton County of Evangelist L. J. Cooper will be pleased to learn that he is scheduled to be in the city again this year with his big tent and broadcasting car, beginning Sunday, November 6th, the first service to be that afternoon at 2:30 o'clock. The tent will be located on the vacant property of Mr. W. C. Robinson east of the Thomason Hotel. Week day services will be at 7:30 each evening.

Conducting the singing for the services will be Rev. Ray Walker from Belton, Texas, a very outstanding singer of gospel hymns and choir director.

Evangelist Cooper and Rev. Walker are now engaged in a religious campaign in Newton, Miss., and reports are that they are having a wonderful revival of the old-time religion. A Newton newspaper says: "Local pastors endorse his work, for he does not make trouble for the local churches; he rather builds them up. All the local pastors are cooperating in the meeting." Newton."

Grand Rapids, Mich., is the home of Evangelist Cooper, and he is a minister of the Northern Baptist Church. Although born in America, his ancestor traces directly to Holland. He is thirty seven years old and never heard a service rendered in the English language until he was nearly grown. He now speaks fluently in English.

An invitation is extended all to attend this date and attend every service possible.

FREAK EAR CORN FOUND BY R. E. JOHNSON RECENTLY

R. E. Johnson, who resides near Billingsley, brought an ear of corn to the News Saturday that might rightfully be termed a quintuplet ear.

This ear of corn was made up of a well developed ear and growing around this main ear were five reasonably well developed ears.

Mr. Johnson stated that in his field of corn almost every stalk of corn had at least two ears, but this particular stalk on which the freak ear grew, had only the five-in-one ear.

FIRST PUBLIC TELEPHONE MAKES APPEARANCE HERE

Clanton's first public telephone here has made its appearance. The box was installed recently by Mr. Langster at the Bus Station.

It can be truthfully said that this is the first public telephone booth in downtown Clanton, although this box was originally located at the old telephone exchange here, for use by the public.

VERBENA NEWS

Verbena High played Marbury High on the latter's field last Friday afternoon. The score was a tie of 6-6, but we hope to win over them at our homecoming game this Friday.

Several teachers attended the teachers meeting in Birmingham last Friday afternoon.

A large crowd enjoyed a weiner roast at the home of Mr. and Mrs. Raymond Cobern last Friday night. It was given by the B. Y. P. U.

Mr. and Mrs. W O. Bradley spent the week end in Tuscaloosa.

Mrs. Allan Freeman, Jo Ann Freeman and Jim Adie Adams, of Columbus, Ga., spent the week end with Mrs. G. C. Adams.

Mr Joseph Thrailkill of Columbus, Ga., spent the week end with his parents, Mr. and Mrs. Joe Thrailkill.

Mr. Robert Williams is visiting his parents, Mr. and Mrs Johnny Williams.

The presiding Elder of Montgomery conducted services at the Methodist Church Sunday morning. After the services a bountiful dinner was served.

Enchanting New York And Its Celebrities

By Miss Meta E. Grace
New York City

Greetings, Friends:

Another beautiful day, delightful weather, I'll say.

That much-talked of play, "Shadows and Substance", I just couldn't stay away from, so down I went. It was well acted and the famous writer, actor and artist, Paul Vincent Carroll, met me with that serious complacent, but warm and welcome manner unlike the stern and hard Cannon that plays such a mysterious role. One needs a strong catholic background to fully appreciate the play but the most unusual of its kind as well as deeply soul-stirring individuals the writer has chanced to greet.

Anxious to meet New York's new discovery, the twelve-year-old baritone, Bobby Brittain, with the fully developed Lawrence Tibbet voice, I set sail to Major Bowes office to find his whereabouts and met and talked with Major's lovely and capable secretary, as well as talked here and there among the various individuals awaiting to go on the program, an dafterwards finally got to that adorable Bobby. He sang "That's Why Darkies Were Born" and read the beautiful poem that he wrote when contemplating suicide. He made such success over the aid that Major asked him back the second week and went over so well that he is now in the making of a seven-year contract with NBC at $100.00 a week. Later Bobby came to see me and I found him to be as intelligent and witty as his voice is good.

On the way home I dropped in to refresh myself at Jack Dempsey's, however Jack was out but I've an invitation to greet him later. Jack's many friends are making of his business a great success, I'm told. He is very generous with his friends and a great supporter of President Roosevelt.

"Up to the "Cloiters" to New York's most beautiful parks, gardens, exhibits of Rockefeller's presented antiques—a continuity of displayed Biblical characters, as The Virgin Mary and the Child in ever so many places, the famous hunt pictured on tapestries was also good. After feasting a long time on the gardens, my little friends, Betty Noble, and I sat out under one of the prettiest trees a long while and dreamed we were back in the Southland, where the air, the birds, the sunshine and the wide open spaces spoils you forever.

Now back to the lovely International House for tea and to meet more people from all over the world. Mr. Damlamadian tells me the House takes care of at least five hundred people and only one-tenth of them are selected from over the United States—he himself is an Armenian and on the official staff to see the proper arrangements made. Having met and danced with representatives from Persia, Italy, Austria, Canada, Germany, France and England, and many others to the various tunes of their native countries made the occasion so delightful that I'm hoping to accept another invitation a bit later on.

Among the good friends I have chanced to meet others of an equal interest, including Baroness LeFeur, who has been lovely to me and whose invitation I have acceped to join her with her Countess friend at the Hotel Astor with Circle International held in the Woodhouse Salon, Tuesday evening. The Baroness runs Mrs. Eleanor Roosevelt a close second with her energy and accomplishments—well educated in many languages and countries, is the type you hope will keep talking, so interesting is she.

Having been cared for throughout the summer by dear old Col. and Mrs. Gorge Cruise Cook, I reluctantly left them to move nto Whittier Hall to be nearer classes and activities and find it most worthwhile. My good friends, Dr. and Mrs. Bennett, have now returned from the South, where they spent the summer and are to carry me to see Helen Hayes in "Queen Victoria" over the week end.

Future plans that are immediate are to Harlem, where I hope to meet Father Divine, to the football game in West Point, to Trinity Church Sunday, then the new week's plans will be made.

This new social atmosphere, intermingled with new trends and progressive ideas is indeed like living in another world and so interesting is it that each day, each hour and each minute is so completely filled that it seems I must be dreaming. I'm indeed thankful to all those, The Extension Department of Agriculture, and to committee of awards, who have made it possible for me to share these opportunities.

Mr. and Mrs. I. S. Levine and son, Myron, visited friends and relatives in Birmingham last Sunday.

Clanton Methodist Church

When we were in school we hated for our teachers to look over our work and say, "Now, you can do better than this." Now we wonder if our teacher over all is looking at our work for our Church and wishing he could tell us that we could do better work for Him, because our Sunday School records show that we had three more in attendance a year ago than we had last Sunday. Next Sunday's Orphanage Day at our Sunday School, and let's do our very best to have a record attendance for our Sunday School and a record-breaking offering for our children of the Orphanage. You know, "Inasmuch as ye do it unto the least of these, ye do it unto Christ."

The preaching services are at 11:00 AM., and 7:00 P.M., as usual. It should be that the early ones should have the front pews, but since the opposite is the custom, let's have a large crowd at preaching services next Sunday so that the late ones will have to go right near the preacher in order to find a place to sit.

And Young People of the Junior and Senior Leagues, you are needed at your Leagues. Will you every one be there next Sunday at 6:15 P.M.? We expect you.

LIST OF CLERKS AN MANAGERS FOR THE NOVEMBER 8TH 1938 ELECTION, CHILTON

Beat 1

R. D. Woodson, Clerk; Ellis Ellison, Clerk; J. E. Padgett, Manager; Ben Vines, Manager; Jim Burnett, Manager; O. R. Mullins, Returning officer.

Beat 2—Box 1

A. M. Attoway, Clerk; A. A. Conway, Clerk; Ed Lenoir, Manager; A.C. Wells, Manager; Louis Allen, Manager; Charlie Martin, Returning Officer.

Beat 2—Box 2

D. C. Cofer, Clerk; M. Poe, Clerk; N. A. Dennis, Manager; W. P. Coffer, Manager; H H. Smitherman, Manager; L. M. Brantley, Returning officer.

Beat 3

Clifford Manning, Clerk; W G. DeShazo, Clerk; C. H. Giles, Manager; E. M. Hayes, Manager; A. J. Lecroy, Manager; Marvin Oates, Returning officer.

Beat 4—Box 1

M. Lockhart, Clerk; J. Hance Allred, Clerk; J. Watt Moore, Manager; M. A. Gore, Manager; G. O. Foshee, Manager; Ira S. Crowe, Returning officer.

Beat 4—Box 2

B Lawrence, Clerk; M. D. Foshee, Clerk; B F. Massey, Manager; G. D. Rutherford, Manager; Frank Higgins, Manager; H. T. Pipes, Returning officer.

Beat 4 —Box 3

Zack Lowery, Clerk; Albert B. Burks, Clerk; Edgar Littlejohn, Manager; J V. Harriss, Manager; Jim Popwell, Manager; D. W. Ward, Returning officer.

Beat 4—Box 4

J. N. Dennis, Clerk; W. M. Polk, Jr, Clerk; Arthur Willis, Manager; R W. Lowe, Manager; Sam Johnson, Manager; W. O. Logan, Returning officer.

Beat 5—Box 1

Lee Robinson, Clerk; Watt Jones, Clerk; Calvin Jones, Manager; W.B. Strock, Manager; J. H. Anderson, Manager; J. F. DuBose, Returning officer.

Beat 5—Box 2

J. A. Raines, Clerk; A. A. Culver, Clerk; Will Howard, Manager; G.A. Colley, Manager; Tom Gulledge, Manager; W A. Alston, Returning officer.

Beat 6—Box 1

L. C. Keen, Clerk; G. M. Durbin, Clerk; E. G. Mullins, Manager; J I. Bice, Manager; R. F. Atkinson, Manager; J. R. Owens, Returning officer.

Beat 6—Box 2

W. A. Williams, Clerk; John Yeargan, Clerk; F. E. Neeley, Manager; W. Y. Keel, Manager;; G. M. Jones, Manager; L. P. Cagle, Returning officer

Beat 7—Box 1

B. G. Glasscock, Clerk; J. P. Payne, Clerk; W. C. Friday, Manager; Stanley Hayes, Manager; Hill J. Foshee, Manager; J. H. Ratliff, Returning officer.

Beat 7—Box 2

N. A. Smith, Clerk; Walter Lawley, Clerk; E. H. Littlejohn, Manager; Denson Sewell, Manager; W. M. Oden, Manager; Clarence Latham, Returning officer.

Beat 8

J. L. Burnett, Clerk; Shelton Cook, Clerk; A. B. Jones, Manager; Hardy Harrison, Manager; J. R. Walker, Manager; Jeff Parnell, Returning officer.

Beat 9—Box 1

Gerald Hubbard, Clerk; Walter Smith, Clerk; W. M. Benson, Manager; H. E. Robinson, Manager; Andrew Jackson, Manager; T. K. Littleton, Returning officer.

Beat 9—Box 2

Charley Howard, Clerk; E. R. Piper, Clerk; E. N. Bentley, Manager; Sam Fate, Manager; Dave Childress, Manager; Earl Leary, Returning officer.

Beat 10

O. L. Devaughn, Clerk; Theo Thornton, Clerk; D. S. Robinson, Manager; Curtis Hilyer, Manager; Fate Courtney, Manager; Walker Allen, Returning officer.

Beat 11

J. H. Cleckler, Clerk; Y. E. Robinson, Clerk; D. C. Giles, Manager; Lindsley Minor, Manager; I C. Williamson, Manager; Joseph R. Rhodes, Returning officer.

Beat 12—Box 1

T. G. Robinson, Clerk; W. U. Ashcraft, Clerk; Henry Dobbs, Manager; Jim D. Hilyer, Manager; J. W. Heflin, Manager; George Wright, Returning officer.

Beat 12—Box 2

Guss Glass, Clerk; S. Y. Dorminy, Clerk; George Benson, Manager; G.W. Headley, Manager; Luther Sammons, Manager; Fate Littlefield, Returning officer.

Beat 13

Walter Glasscock, Clerk; Sam Moore, Clerk; J. D. Harrell, Manager; B. B. Armstrong, Manager; B. M. Killingsworth, Manager; Eugene Killingsworth, Returning officer

Beat 14

H. H. Armstrong, Clerk; Clint Veasey, Clerk; L. G. Posey, Manager; Sam Woodley, Manager; B. Fleetwood Rasberry, Manager; Hoyt Freeman, Returning officer.

Beat 15—Box 1

R. W. Kendrick, Clerk; J. A. Crane, Clerk; J. P. Adams, Manager; C B. Owens, Manager; George B. Williams, Manager; J. T. Abbott, Returning officer.

Beat 15—Box 2

W. Grady Williams, Clerk; S. L. Broadhead, Clerk; E. H. Devaughn, Manager; J. M. Culp, Manager; W.E. Owens, Manager; Cecil McKee, Returning officer.

Beat 16

I. J. Nations, Clerk; E. Robinson, Clerk; W. W. Robinson, Manager; J. Monroe Parrish, Manager; J. L. Easterling, Manager; Cleveland Driver, Returning officer.

Absentee

J. Moates, Clerk; Earl Parrish, Clerk; W. H. Gillespie, Manager; W. M. Polk, Manager; Elwyn Gore, Manager; W. J. Billingsley, Returning officer.

BILLINGSLEY

The many friends of Mrs. B. F. Nunnery will learn with regret of her death at her home here Monday afternoon at four o'clock. She dropped dead with a heart attack.

Mrs. Preston Patrick is in a Montgomery hospital for a tonsil operation.

Mr. T. L. Patrick left Sunday for Greenville, S. C., where he has gone for treatment.

Friends of Mrs L. C. Lewis will be glad to learn of her improvement in a Birmingham hospital where she is being treated.

Miss Anne Causey who is teaching at Camp Hugh spent the week end with her parents, Mr. and Mrs. L. C. Causey.

Miss Ozelle Deason of Montevallo was the week end guests of home folks here.

Mr. and Mrs. Ira Cavin of Jacksonville, Fla., are visiting his mother, Mrs. H. A. Askins and Mr. Askins.

Mr and Mrs. T L Patrick wish to announce the postponement of their anniversary celebration indefinitely, due to illness of Mrs. Patrick and other members of the family.

LIBERTY HILL

We will have an all-day singing at this place next Sunday, October 30th in thenew books. We ask all members of our church to please bring lunch for your family and some extra to help feed the visiting singers. The Selma Quartette will be here, and also some singers from Birmingham and Sylacauga. All singers are invited. Also those who wish to listen may come out. Come and help us make it the best of the year.

We will clean off our cemetery Thursday afternoon of this week. If you have relatives buried here bring the necessary tools and come on and help us do this work.

The B.Y.P.U. put on a splendid program at the Second Baptist Church at the Cotton Mill Sunday night.

The Intermediate Companions will have a marshmallow toast at the Church Saturday afternoon.

Mr. and Mrs. Earl Lowery are building a new home in the Reynolds Addition.

Mr. J. L. Littlejohn, who is attending school at Auburn, spent the week end with his parents, Mr. and Mrs. E. P. Littlejohn and Sybil.

MRS L. D. MIMS

Mrs. L. D. Mims, age 48, died at her home at Kincheon Wednesday afternoon, October 19th. Burial was at Mt. Nebo the following day at 2:00 P.M., services conducted by Rev. Joe Gibson. Spigener directed.

Besides the husband, L. D. Mims, surviving are four daughters, Mrs. Estes Smoke of Maplesville, Mrs. Marzelle Hayes of Plantersville, Mrs. Jettie Wedon, Maplesville and Miss Evelyn Mims of Kincheon; four sons, James A. Mims of Thorsby, J. D., Jr. of Maplesville, Charles Edwin and Bonnie Odette of Clanton Route. There are three sisters, Mrs. Zora Dobbs and Mrs. Ida Henson of Clanton, and Mrs. Ruby Higgin, of Montgomery. There are three brothers, Willie Roy and Joe of Clanton Route, and Horace of Birmingham. There are eight grand children.

CARD OF THANKS

We wish to thank each and every one for their kindness during the illness and death of our wife and mother. Especially do we thank Dr. Lawrence.—L. D. Mims and Children.

DROP IN WPA ROLLS IS SEEN BY HOPKINS

Downward Curve In Relief Expense Forecast After Parleys With President

By Harold Oliver, in The Montgomery Advertiser

Hyde Park, N.Y., Oct. 23.—Harry L. Hopkins, Federal relief director, after a week of conferences with President Roosevelt, said today he expected to see the "relief curve go down," and predicted a smaller WPA appropriation for next year.

Interviewed on leaving the temporary White House for an official inspection trip in the West, Hopkins said:

"I have been talking about WPA and its relation to a rise in employment and business. It is perfectly clear we are getting a rise in production and employment and that rise is reflected in the size of the WPA rolls.

"I look to see the relief curve in America go down at an early date, in spite of what some political enemies think. Our curve goes down as national income, productivity and employment go up."

Asked about next year's relief needs, Hopkins replied:

"I do not know what the amount of the appropriation will be, but it undoubtedly will be a figure related to a smaller WPA than we have now."

He said he had been talking over the new fiscal year needs and an appropriation to carry WPA through the last four months of this fiscal period—March 1 to July 1 next—in a general way, but said this was more or less a "day-to-day" matter and the President did not expect to hear from him definitely on that until mid-December.

The relief chief said the "old charge that we shove up the relief rolls before election and bring them down immediately thereafter is a lot of nonsense."

He touched briefly on State politics in terminating the interview, saying he would be back East in time to see "a 500,000 majority" for the reelection of Democratic Gov. Lehman over Thomas E. Dewey, Republican.

"That means Sir Galahad," he added, referring to Dewey, "will stay home. He won't have to worry about that commuting trip to Albany."

Hopkins departed for a speech in Chicago and a conference with Gov. Henry Horner of Illinois. He also will drop in on other WPA officials between Chicago and Salt Lake City.

He will spend several days with James Roosevelt, who is recovering from an operation at a Hollister, Calif., ranch, before returning East Nov. 3 or 4.

Whether non-military departments will receive cuts in the new budget to make up for increased appropriations for national defense is a question that will remain unanswered until acutal transmission of the budget message.

An indication that such might be the case, unless the money is to be raised by higher taxes, was given by the President recently when he told nwsmen he had asked budget officials to bring along a supply of blue pencils for the fiscal parleys.

Except for the radio address here Nov. 4 on behalf of the State Democratic ticket, Mr. Roosevelt has only one speech scheduled—from Washington Wednesday in The New York Herald-Tribune forum on current problems.

PLEASANT GROVE

There will be a plate supper at the Pleasant Grove Church, seven miles Southwest of Clanton on the Billingsley Road, Saturday night, October 29. We will have music and other entertainment to suit the occasion. This is being sponsored by the C. E. of the Church to repair the piano.

Everybody is invited to come, remember the date and place. Be with us for some good entertainment.—Arthur Henley, President, C. E.

Chilton County Farm Agent's News

J. W. FANT, County Agent

Too Few Acres In Farm May Lead To Soil Misuse

One of the big problems in remedying soil misuse is the small farm where the operator is often forced to overwork the soil in an effort to make a living income for his family.

In the Yearbook of Agriculture for 1938, "Soils and Men", it is pointed out that of the approximately 6 millions of farms in the United States reported in the last census, nearly 37 percent were less than 50 acres in area, and almost half of these produced crops with a gross value of less than $1,000 annually. Their net value was considerably less.

These small areas became farms for several reason. Often the prospective farm operator can afford only a small place. Promotion and real estate subdivision have lured many people to purchase small holdings on which it is difficult to produce a living. Sometimes a unit too small for family needs is inherited.

Some small farms, with intensive crops such as poultry, fruit and truck produce relatively good incomes. Farms of this type, however, are few in number and are not suited to many sections of the county. The majority of small farms are heavily planted to cash and soil-depleting crops. Injury to the soil is not apparent at first, but when it becomes apparent, the damage is done and retreat is impossible.

Any solution to the problem, the Yearbook continues, must be founded on an understanding of the agricultural possibilities of various areas. Within each area are profitable crop rotations and livestock enterprises based upon the best interralation of soil, slope, climate, labor, power, use of equipment, and managerial ability.

CHESTNUT CREEK

Rev G. G. Williams will preach at Chestnut Creek Baptist Church next Sunday morning, October 30 and Sunday night. The regular preaching day has been changed to the second Sunday in each month. Those interested will please be governed accordingly.

PAROLE NOTICE

Notice is hereby given that the undersigned, who was convicted at the fall term of the Chilton County Circuit Court, on October 17, 1937, for Manslaughter and sentenced to five years imprisonment will make application to the State Board of Pardons, at its next regular session, and the Governor, for a permanent parole.

10-27-2tp. EARNEST LITTLETON

The PARISIAN STORE

Seeing Is Believing!

327 Pair of womens' $1.98 and $2.98 Fall Shoes Go On Sale, Friday and Saturday

Black, Brown or Wine.

at

$1.69

In Suedes or Kids. Sizes 3 and 1-2 to 9. B To C Widths

Watch our windows for Styles, Quality And Prices ! ! !

MODERN REPAIR SERVICE ADDS MONTHS OF WEAR

Try Our Invisible Half Soles

CLANTON SHOE SHOP

I. D. Armstrong — Clanton, Ala.

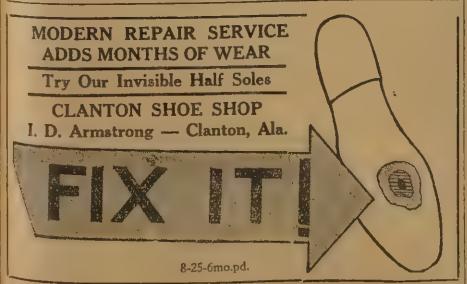

8-25-6mo.pd.

J. Mell Martin & Sons

Funeral Directors

Ambulance Service Funeral Supplies

FLOWERS FOR ALL OCCASIONS

Clanton Phones 10, 9, and 2 Ala.

1-6-pc

CLANTON QUARTET TAKES AN AIR HOP TO NEW ORLEANS

Leaving Clanton at 5:50 A.M., Sunday morning, October 16th, four of Clanton's native sons fared forth on a never-to-be-forgotten air jaunt to the southern convention city, New Orleans. The four aeronautical aces (to be!) are Mr. Leo Thompson and Mr. Hubert Farley traveling in Mr. Thompson's Porterfield, and Mr. Charles Wade and Joe Ben Downs traveling in Charles Wade's Monocoupe.

These four made an uneventful run of one hour and forty-five minutes in the air to Mobile, Alabama. A twenty-five minute stop-over was called here for re-fueling and a checking over of the planes. This portion of the trip was slightly "bumpy", the planes traveling with a cross-quarter tail wind.

Leaving Mobile at 8:00 A.M., there was a strong easterly tail wind the entire distance into New Orleans; the run was consummated in exactly one hour. A 15-minute tour of the City was enjoyed by the party before setting down at Shushan Airport.

At Shushan the pilots of each plane were required to register and after having the planes checked over, the party enjoyed a few minutes' rest in the capacious lobby of the airport terminal and depot. Souvenirs were purchased and cards mailed to friends and relatives.

At this point the party was taken in charge by Mr. E. C. Guderian, representing the H. Kohnstamm & Company, nationally known dealers in laundry supplies. Mr. Guderian and his two young sons, who accompanied him took the party in his automobile for a more detailed inspection of the city. The time being limited, however, this was held down to only two hours. In this time many interesting sights were viewed including the beautiful parks, the unique cemeteries and an extended drive through the old French Quarter. The streets were being decorated with flags and bunting for the Eucharistic celebration, which is being held there this week.

Lunch was enjoyed at a very quaint cafe in the old French Quarter, after which as the time was short, a hasty trip was made back to Shushan.

The trip was begun at 1:10, which was to be made via Meridian, Miss., and on to Clanton. The strong easterly tail wind, which was enjoyed going down there, was still much in evidence. Now it turned into a quarter head-wind that made the going rather rough, generally and held the planes down to a maximum of eighty miles an hour on the lap to Meridian.

After taking two hours and fifteen minutes of air time at Key Field, Meridian, the planes were again re-fueled. Leaving Meridian at 3:45 P.M., the trip was made on into Clanton bucking a strong easterly head-wind. The planes were held down to a bare seventy-five miles an hour.

The party arrived at Gragg Field at exactly 5:30 P.M., or practically dark.

An altitude of 1500 feet was held practically the entire trip. The speed averaged 100 miles an hour, returning 75 to 80 miles per hour. Mr. Thompson assumed the position of Navigator and took the lead, Mr. Wade following in the van.

A good trip was enjoyed by all the party going and coming; nothing whatever, went amiss in the least. Both plane motors functioned in top trim the entire distance. Although cloudy weather was had all day and an occasional rain was run into, and generally the air was somewhat "bumpy", it was a very enjoyable trip to all concerned.

o-o-o

It Pays To Trade In Clanton!

C. O. LAWRENCE, M.D.
Mullins Bldg.
Phones: Office 186; Res. 31
Office Hours
9 to 11 a.m. and 2 to 5 p.m.
Sundays by appointment only
Special attention to diseases of
Eye, Ear, Nose and Throat

J. B. ATKINSON
Attorney-at-Law
Office over the New Parisian Store

LEGISLATURE HAD ONLY $6,962,000 TO APPROPRIATE

State Chamber Makes Study of Alabama's Income and Reports Findings

Montgomery, Ala.—Only $3,962,000 out of the State of Alabama's gross receipts for the fiscal year ending September 30th, 1937, were available for appropriation by the state legislature, according to a study of state receipts and disbursements made by the Committee on Government of the Alabama State Chamber of Commerce at the request of Mr. Benjamin Russell, president. Members of the state chamber government committee who made the study were: Gen. John C. Persons, chairman, Dr. Lee Bidgood, Donald Comer, H. A. Pharr, J. W. Scott, and M. H. Sterne.

In releasing the report of the committee here today, Mr. Russell stated he requested the study because of apparently widespread confusion as to the amount of money actually available to the legislature.

"The figure of $71,000,000 has frequently been given," Mr. Russell said, "as the state's income for the fiscal year, but the amount of cash actually handled by the state, after eliminating interdepartment transactions, was only $58,000,000. This $58,000,000 included social security collections, federal grants and money turned over to counties and only $34,000,000 was left for all state operations. Schools, roads and other earmarked funds accounted for all of this $34,000,000 except $8,700,000, of which amount debt service and social security absorbed approximately $1,740,000, leaving only about $6,960,000 for appropriation by the legislature."

Mr. Russell's letter to the Committee on Government of the Alabama State Chamber of Commerce and the Committee's report follows:

Alexander City, Ala.
October 8, 1938

General John C. Persons,
Chairman, Committee on Government,
Alabama State Chamber of Commerce,
Birmingham, Alabama.

Dear General Persons:

Several members of the legislature, as well as private citizens who are interested in governmental affairs, have suggested to me that the Alabama State Chamber of Commerce could render a distinct public service by making a study of the income of the State of Alabama with a view to ascertaining what proportion of the state's total income will be available the coming year for maintenance of those departments of the state which are not supported by earmarked funds.

In view of the approaching session of the legislature, when many problems of appropriation and taxation must be considered, it seems to me it would be most timely and most helpful if such a study could be made. I hope that it is possible for your committee to undertake this study now and present your findings at an early date for the enlightenment of those interested in the financial status of our state government. I am confident that your effort in the matter would be appreciated, not only by those directly concerned with legislative matters, but also by the general public which is manifesting such a heartening interest in governmental problems.

Yours very truly,
Benjamin Russell, President,
Alabama State Chamber of Commerce,
Alexander City, Alabama.

Birmingham, Alabama.
October 13, 1938

Mr. Benjamin Russell, President
Alabama State Chamber of Commerce
Alexander City, Alabama.

Dear Mr. Russell:

In response to your letter of October 8th, the Committee on Government of the Alabama State Chamber of Commerce attaches hereto a statement of the receipts and disbursements of the State of Alabama for the fiscal year ending September 30, 1937.

The figures are taken from reports of the State Treasurer and Comptroller. This statement is condensed and simplified.

Your attention is called to the difference between gross and net figures and to the many earmarked funds. Anyone examining these figures should keep these distinctions constantly in mind in order to arrive at the true net funds available for general purposes.

You will see from this statement that only $8,706,000 of the State's income was available for the fiscal year ending September 30, 1937, for the general fund or appropriation by the Legislature. Of this sum $929,000 was used for debt service on harbor and renewal bonds, which is an annual charge until bonds are paid, and $815,000 was used for Social Security purposes and was earmarked for that specific purpose.

The balance of the income, viz. $6,962,000, was available for appropriation and expenditure by the Legislature. The main items of expenditure are shown on the statement.

Nineteen thirty-eight figures are not yet available. When they are ready your committee will supplement its report and analyze them. From information now in hand it appears that the 1937 receipts will be exceeded. The gross figures may reach a total of around $90,000,000, but in our opinion only a relatively small part of this increase will be income available for State expenditure.

Very truly yours,
H. A. Pharr
Lee Bidgood
Donald Comer
J. W. Scott
M. H. Sterne
John C. Persons, Chairman
Committee on Government

Fiscal Year Ending September 30, 1937

Gross receipts in all funds		$71,548,000
Each department is required to account for all funds which it handles regardless of the source of the funds and large amounts are accounted for in more than one department; for instance, the Highway Department transfers something like $2,500,000 a year from gas tax and tag tax receipts, into the debt service fund, and very nearly all the amount received from the sales tax is transferred to various other funds. The total of such inter-departmental transactions plus a small amount of refunds was		13,274,000
This leaves the cash actually received by the state		$58,274,000
Included in the above are: Collections on account of Social Security Statutes	$7,242,000	
Federal grants for road construction and various other purposes	6,544,000	
Warrants representing gasoline tax funds anticipated	1,750,000	
Operating fund of A.B.C. stores	352,000	
Total funds collected by the State but not available for state purposes		15,888,000
Balance of Revenue		$42,386,000
Taxes levied and collected by the State and turned over to counties and cities, principally gasoline tax and sales tax		8,121,000
Amount applicable to State operations		$34,265,000

The greater part of the amount applicable to State operations consists of earmarked funds. The largest items are:

Motor vehicle tax, three-cent gasoline tax and certain other revenues available only for road debt service, construction and maintenance. (Not including $4,459,000 Federal funds)	$11,611,000
Funds for education, including tobacco tax, various severance taxes, a portion of sales tax, three mills ad valorem tax, poll tax and various other taxes (including some appropriations and transfers)	12,794,000
Income tax, dedicated by constitutional amendment solely to payment of Refunding Bonds until all bonds are provided for, and thereafter to be used to reduce ad valorem taxes	2,010,000
Pension Fund, consisting principally of one mill ad valorem tax	930,000
Funds earmarked for agriculture	439,000

Funds not earmarked pass through the General Fund. The more important revenues going into the General Fund are corporation franchise tax, 2½ mills ad valorem tax, insurance department licenses, business licenses, net revenues of State Docks Commission, registration of securities and charges for examination of books of county officials.

Total receipts of the General Fund for the year aggregated	$ 8,706,000
Total disbursements from the General Fund for the year aggregated	8,950,000
Among the largest items are: Appropriations to education	$ 2,776,000
Charities, hospitals and correction (including $984,000 for insane and feeble-minded institutions, $289,000 for feeding prisoners, $100,000 for Alabama Boys' Industrial School) Total	1,458,000
Debt service on Harbor bonds and old Renewal bonds	929,000
Social Security funds	815,000
Convict Department appropriations	500,000
Expense of Legislature	154,000

These special appropriations and expenses left a fund of some $2,000,000 available for expense of maintenance of all departments of the State not supported by earmarked funds.

The principal items of such expense were:

Comptroller's office and examination of accounts	$ 336,000
State Tax Commission (not including expense of collecting earmarked funds)	145,000
State Department of Health (including expenditures for county work)	324,000
Governor's Emergency and Contingent Funds	139,000
Judiciary, including Circuit Judges and Solicitors, Supreme Court and Court of Appeals	372,000
National Guard	107,000
Offices of Governor, Auditor, Archives and History, Attorney General, Treasurer, Secretary of State	122,000
Departments of Insurance, Banking, Mining, Labor, Employment Service, Service Commissions and Geological Survey	172,000
Departments of Child and Public Welfare	106,000

Authenic Reports From Editors Refute Attacks On Federal Farm Program

"Several times lately," writes Nathan R. Greene, of R .D. No. 1, Muir, Michigan, "I have read articles by newspaper columnists, also editorials and news articles, describing apparently with great enthusiasm the low price troubles that good weather and surpluses have brought on the farmer. It is amazing that anybody could get so much pleasure over grief as these newspapers get over troubles of the farmer. Don't the newspapers know that when the Farm Program helps the buying power of farmer families over the nation, it also helps business advertisers and the newspapers?"

Most of the metropolitan newspapers overexert themselves in behalf of the policies of the Old Guard Republican high command. No part of their so-called "American way" is more important to them than merciless antagonism to all phases of the New Deal's farm program. Although their congressional nominees assume a synthetic liberalism, frequently of late they openly preach prompt return to both superabundance of farm products and higher tariffs to shut off fast growing export markets under the reciprocal trade agreements.

However, with its issue of August 27, 1938, Editor & Publisher, journalism's own organ, carried an agricultural supplement. It supplied first hand reports of newspapers and their editors about farming conditions all over the country which dwelt upon the relationship of farm buying power to business generally. None of the editors were gloomy or unfriendly to the farm program. Some all the headlines—only a very few: "Michigan Farm Income Nearly $250,000,000; Pacific Northwest in Strong Position; Iowa Farm Income Tops Half-Million; Central Ohio Farm Income 75 millions; Georgia expects $200,000,000 Income! North Dakota Income 100,000,000 Texas Income Ahead of 1937 Northwest Crop Brings 100 millions" etc. The reports cover all agricultural regions supplied by the newspapers.

On its editorial page of that Issue, Editor & Publisher dispells the charge of numerous fake farmer "rebellion" organizations, supported by the Republican high command, that the farmer is being compelled to 'practice scarcity". It says, "We have a song in our hearts. The reason is the annual reports in our agricultural supplement of magnificent fecundity, awesome, lavish productivity."

Do 1938 declines in farm prices mean that the press really takes seriously the politician ad columnists quoted in their column to the effect that farmers "are back to the disaster of 1932?" Not according to the agricultural supplement of the reliable Editor & Publisher. Of course, in 1932 the farmer had no national farm program. Farm income this year is a billion dollars under that of last year but it is three billion dollars above that of 1932.

Naturally the real situation of agriculture is neither all rosy nor all gloomy. It is one of the serious problems being frankly faced and met.

WADESONIAN THEATRE
Thorsby, Alabama
Fri.-Sat., October 28-29
Donald Woods, Patricia Ellis,
In
'ROMANCE ON THE RUN'
Serial—"Blake of Scotland Yards"
1st show, 7:00; 2 show, 8:45
Admission 10c and 20c

The Chilton County News Will
PAY YOU WELL
FOR A LITTLE BIT
OF YOUR TIME

We Are Going To Pay Our Old Customers To Get Us 1,000 New Subscribers

Instead of paying a high-powered Circulation Promoter a lot of money to put on a campaign to increase. The Chilton County News' Subscription List, we are going to pay the money direct to those who are already subscribing for the paper.

HERE IS THE PROPOSITION:

1. All subscriptions under this offer must be for one year only, no more, no less.

2. Two or more subscriptions will be received at the same time, provided there are as many new subscriptions as renewals.

3. By new subscriber is meant the addition of one new name to Chilton County News' Subscription List.

4. Former subscibers whose names have been dropped from the mailing list will be permitted to get back on as new subscibers.

5. All subscribers, regardless of the expiration date of their subscriptions, will have the same extended 1 FULL YEAR upon receipt of 50 CENTS when accompained by ONE DOLLAR for a new subscription at the same time. In other words, we are giving you 50 CENTS to get us one new subscriber.

6. Fill out the coupon below, attach check, or money order for $1.50 and mail or bring to the Chilton County News, Clanton, Alabama. The paper will be sent one FULL YEAR to the NEW SUBSCRIBER and YOUR SUBSCRIPTION will be extended ONE FULL YEAR Nothing could be fairer. We simply give you FIFTY CENTS to get us one new Subscriber. Do it today.

Clip Coupon Here

Chilton County News Date .....
Clanton, Alabama,

For the $1.50 inclosed extend my subscription to the Chilton County News ONE FULL YEAR, and send the paper ONE FULL YEAR to—

Name of New Subscriber .....
.....
P.O. ..... RFD .....
State .....
Name (old subscriber) .....
.....
P.O. ..... RFD .....
State .....

ONE PAIR OF EYES TO LAST A LIFETIME!
One pair of eyes must serve you all your life . . . bring you 85 per cent of all you learn; direct 80 per cent of your actions. No care or consideration is too great to give them for upon their sight depends your livelihood, your happiness, your success in life. Make their work easy; save their strength. Have them examined by
DR. S. A. BARSON
who will be at the Exchange Hotel the second and last Mondays in every month.
WILL BE IN CLANTON OCTOBER 31ST
DR. S. A. BARSON
Optometrist
402-3 First National Bank
Montgomery, Ala.

AUTO PAINTING
Make your car look new
RADIATORS
Cleaned and Repaired
GIBBONS GARAGE
ON HIGHWAY — Thorsby, Alabama
GENERAL AUTO REPAIRING
"WE SPECIALIZE IN BODY AND FENDER WORK"
Come in and get our prices on your work. We are always pleased to figure with you, even if you are not ready to have your work done.
Bargains in New and Used Parts —Tires, Tubes and Accessories
We Weld Anything But the Break of Day and Broken Hearts
5-19-38—6 M. pd.

LEGAL ADVERTISING

STATE OF ALABAMA
A PROCLAMATION BY THE GOVERNOR

WHEREAS, the Legislature of Alabama at the Extra Session 1936-37 ordered an election to be held by the qualified electors of the State of Alabama upon a certain proposed amendment to the Constitution of Alabama, which said amendment is herein set out, and ordered that said election be held at the General Election next succeeding the session of the Legislature at which the election was ordered; and

WHEREAS, the First Tuesday after the first Monday in November, 1938, which is the 8th day of November, is the time for holding the General Election in 1838; and

WHEREAS, notice of such election, together with the proposed amendment is required by law, and by the provisions of the Act submitting said amendment, to be given by a proclamation of the Governor to be published in each county in the State of Alabama once a week for four successive weeks immediately preceding the said 8th day of November, 1938:

NOW, Therefore, I, Bibb Graves, as Governor of the State of Alabama, do hereby give notice, direct and proclaim that on Tuesday, the 8th day of November, 1938, an election will be held at the several polling places within the State of Aabama, in the manner and form provided by law, upon the following Amendment to the Constitution of the State of Alabama of 1901, as follows:

"ARTICLE—. After the adoption of this amendment all proceeds derived from any State excise, privilege or license taxes, on the sale or other disposition of lubricating oil, gasoline, other liquid motor fuels, or substitutes therefor, and any State excise or license taxes on motor vehicles or trailers or on motor vehicles owners or drivers license fees, for the operation of such motor vehicle shall, except for necessary cost of collection and administration, be apportioned, and used solely and exclusively for construction, reconstruction, maintenance, supervision and repair of public roads, highways, streets and bridges within the State, for interest and retirement of loans or obligations incudred in connection with such functions, and shall not be diverted by transfer of funds or otherwise, to any other purpose."

I further direct and proclaim that notice of this election upon Tuesday, the 8th day of November, 1938, upon the above set forth amendment to the Constitution of the State of Alabama of 1901, be given by publishing the same once a week for four successive weeks next preceding Tuesday, the 8th day of November, 1938, in each county in the State of Alabama in a newspaper published in said county.

IN WITNESS WHEREOF I have hereunto set my hand and have caused the Great Seal of the State to be affixed at the Capitol, in the City of Montgomery, on this the 16th day of September, 1938.

*(Seal)

BIBB GRAVES,
Governor

ATTEST:
HOWELL TURNER,
Secretary of State.

-o-o-o-

STATE OF ALABAMA
A PROCLAMATION BY THE GOVERNOR

WHEREAS, the Legislature of Alabama at the Extra Session 1936-37 ordered an election to be held by the qualified electors of the State of Alabama upon a certain proposed amendment to the Constitution of Alabama, which said amendment is herein set out, and ordered that said election be held at the General Election next succeeding the session of the Legislature at which the election was ordered; and

WHEREAS, the first Tuesday after the first Monday in November, 1938, which is the 8th day of November, is the time for holding the General Election in 1938 and

WHEREAS, notice of such election, together with the proposed amendment, is required by law, and by the provisions of the Act submitting said Amendment, to be given by a proclamation of the Governor to be published in each county in the State of Alabama once a week for four successive weeks, immediately preceeding the said 8th day of November, 1938:

NOW, Therefore, I, Bibb Graves, as Governor of the State of Aabama, do hereby give notice, direct and proclaim that on Tuesday the 8th day of November, 1938, an election will be held at the several polling places within the State of Alabama, in the manner and form provided by law, upon the following Amendment to the Constitution of the State of Alabama of 1901, as follows:

"Morgan County may become indebted and may issue bonds therefor in an amount not exceeding $115,000.00 in addition to that now authorized for the acquiring and paying for additional real property apoining that where the courthouse and jail now set and constructing and equipping a jail building in said county. To pay said indebtedness and interest thereon, Morgan County may levy an collect an annual tax on all property situated therin at a rate not in excess of one mill. The indebtedness, the bonds and the tax authorized hereby shall be in adition to those authorized prior to the adoption of this Amendment. But no such additional indebtedness shall be incurred no such bonds shall be issued and no such tax shall be levied until the estimated cost of acquiring and paying for additional real property adjoining that where the court house and jail now set and the cost of construction and equipping of said jail building in said county hereby proposed to be built, its time of completion, the amount of the increased indebtedness, the rate of interest to be paid thereon an dthe period over which the bonds to be issued will be refunded, shall have been determined upon and made public by the county governing body of said county; and the proposed increase in indebtedness and the issuance of bonds and the increase in rate of taxation first shall have been authorized by a majority of the qualified electors of said county voting upon such proposal at an election to be called by said county governing body for said purpose to be held not less than sixty nor more than ninety days after the adoption of this amendment."

I further direct and proclaim that notice of this election on Tuesday, the 8th day of November, 1938, upon the above set forth amendment to the Constitution of the State of Alabama of 1901, be given by publishing the same once a week for four successive weeks next preceding Tuesday, the 8th day of November, 1938, in each county in the State of Alabama in a newspaper published in said county.

IN WITNESS WHEREOF I have hereunto set my hand and have caused the Great Seal of the State to be affixed at the Capitol in the City of Montgomery, on this the 16th day of September, 1938.

*(Seal)

BIBB GRAVES.
Governor.

ATTEST:
HOWELL TURNER,
Secretary Of State.

-o-o-o-

NOTICE OF GENERAL ELECTION

Notice is hereby given that a General Election will be held in Chilton County, Alabama, at the several voting places therein, on Tuesday, November 8th, 1938, for the purpose of filling the following offices and for voting on the following subjects, to-wit:

A United States Senator, a Governor, a Lieutenant Governor, an Attorney General, a State Auditor, a Secretary of State, a State Treasurer, a Commissioner of Agriculture and Industries, for an Associate member of the Public Service Commission, place No. 1, for an Associate member of the Public Service Commission, place No 2, for an Associate Justice of the Supreme Court, place No. 1, for an Associate Justice of the Supreme Court, place No. 2, for a Representative in the Seventy-Sixth Unitd States Congress from the Sixth Alabama District, for a Circuit Solicitor Nineteenth Judicial Circuit, for a State Senator Fifteenth Senatorial District, for a Chilton County Member of the House of Representatives, for a Sheriff, for a Tax Collector, for a Tax Assessor, for a County Superintendent of Education, for a Member of the County Court of Commissioners, District No. 1, for a Member of the County Court of Cmmissioners, District No. 2.

Notice is also given that at said election and at said times and places the following Amendments to the Constitution of the State of Alabama will be submitted to the electorate of said County for adoption or rejection:

Amendment No. 1

"ARTICLE—After the adoption of this amendment all proceeds derived from any State excise, privilege or license taxes, on the sale or other disposition of lubricating oil, gasoline, and other liquid motor fuels, or substitutes therefor, and any State excise or license taxes on motor vehicles or trailers or on motor vehicle owners or operators, except revenue derived from drivers' license fees, for the operation of such motor vehicle shall, except for necessary cost of collection and administration, be apportioned and used solely and exclusively for construction, reconstruction, maintenance, supervision and repair of public roads, highways, streets, and bridges within the State; for interest and retirement of loans or obligations incurred in connection with such functions, and shall not be diverted by transfer of funds or otherwise, to any other purpose."

Amendment No. 2

"Morgan County may become indebted and may issue bonds therefor in an amount not exceeding $115,000.00 in addition to that now authorized for the acquiring and paying for additional real property adjoining that where the Court house and jail now set and constructing and equipping a jail building in said County. To pay said indebtedness and interest thereon, Morgan County may levy and collect an annual tax on all property situated therein at a rate not in excess of one mill. The indebtedness, the bonds and the tax authorized hereby shall be in addition to those prior to the adoption of this Amendment. But no such additional indebtedness shall be incurred, no such bonds shall be issued and no such tax shall be levied until the estimated cost of acquiring and paying for additional real property adjoining that where the court house and jail now set and the cost of construction and equipping of said jail building in said county hereby proposed to be built, its time of completion, the amount of the increased indebtedness, the rate of interest to be paid thereon and the period over which the bonds to be issued will be refunded, shall have been determined upon and made public by the county governing body of said county; and the proposed increased indebtedness and the issuance of bonds and the increase in the rate of taxation first shall have been authorized by a majority of the qualified electors of said county voting upon such proposal at an election to be called by said county governing body for said purpose to be held not less than sixty nor more than ninety days after the adoption of this amendment."

Dated at Clanton, Alabama, this the 7th day of October, 1938.

10-13-4tc J. R. HARDY,
Sheriff of Chilton County, Alabama.

NOTICE OF SALE OR REAL ESTATE FOR PAYMENT OF DEBTS

STATE OF ALABAMA
Chilton County
In The Probate Court of Perry County, Alabama
In The Matter Of The Estate Of Mary W. Gregg, Deceased:

By virtue of an order of the Judge of Probate of Perry County, Alabama, made on the 1st day of October, 1938, I, the undersigned, Bessie Stone, Administratrix of the estate of Mary W. Gregg, deceased, will sell to the highest bidder for cash at public sale in front of the Court House door of Chilton County, at Clanton, Alabama, between the hours of 11:00 o'clock A M. and 4:00 o'clock P.M., on Tuesday, the first day of November, 1938, for the purpose of paying the debts of said estate the following described lands situated in Chilton County, Alabama, to-wit:

That part of the South half of the Northwest Quarter lying West of the Southern railroad (except 16 and 1-2 acres formerly owned by T. E. Collins); the North half of Northwest Quarter of the Southwest Quarter and that part of the Northeast Quarter of the Southwest quarter, lying West of the Southern Railway and containing in all 65 acres, more or less, and situated in Section 18, Township 20, Range 12 E; as said land are described in that certain deed executed by H. T. Gregg and wife to C. W. Gregg, E. W. Gregg and C T Gregg on May 15, 1905; also the following described lands; our part starting at a certain hickory tree on Southern Railroad lying from there to Dilley Harris Southeast corner thence West to Chilton Lumber Company's land thence South to H. T. Gregg's Northwest corner, thence East to public road, thence west along public road to S. J. Miller's Northwest corner, thence East to Southern Railroad, thence west to starting point situated in Section 18, Township 20, Range 12 East in State of Alabama, Chilton County, Alabama, as said lands are described in that certain deed executed by C. T. Gregg and wife, Minnie Gregg to E. W. Gregg and C. W. Gregg on March 3, 1909, and also six acres of land, more or less, purchased by H.T. Gregg from Prince and Dilley Harris, bounded on the West by the Old Dixie Road through said property, and all of said tract of land hereinbove described containing 70 acres, more or less, and all of said lands being known as E. W. Gregg home place and farm near Dixie in Chilton County, Alabama.

This October 1st, 1938.

BESSIE STONE,
Administratrix of the Estate of Mary W. Gregg, deceased. 10-13-3tcRR

-o-o-o-

NOTICE OF APPLICATION TO CONDEMN LANDS FOR RIGHTS-OF-WAY

STATE OF ALABAMA
Chilton County
Chilton County, A Municipal Corporation, Applicant vs. W. A. Willis, et als, respondents.
In Probate Court.

To the Federal Land Bank of New Orleans, a Body Corporate, New Orleans, La., Sam Thompson, 1225 Maple Street, Humboldt, Tennessee, Marion Bates, Stevensville Texas; Bessie Bates State of California, the unknown heirs of John Bates, deceased, the names or number of each or description are unknown to applicant, Chilton County, and the Unknown Parties or owners, whose names, description and locations are unknown to applicant and after reasonable diligence and effort applicant is unable to ascertain the same.

Take notice and you are hereby notified that Chilton County, a municipal corporations, has filed its written application in the Probate Court of Chilton County, Alabama, to acquire the land, rights and interests therein described for ways and right-of way upon which to construct, build, use, maintain, widen or extend a public highway or road according to the survey of said ways and rights-of-ways heretofore made by the State Highway Engineers and the lands herein described of which you are an owner or in which you have an interest, are likely to be traversed by said road, said lands being situated in Chilton County, Alabama, an being described as follows:

A strip of land 50 feet wide, lying on the left of the center line of highway known as FAS 18 as now located and staked out by the State Highway Department, beginning at Station 130-96.6 and running along said center line a distance of 659.4 feet to Station 143-56 the end of said strip of land. All of the herein described land lying and being in the Southeast quarter, Section 24, Township 22 N Range 14 East, Chilton County Alabama, and containing 0.7569 acres, more or less, part of which is present traveled way, and J. B. Farley, Clanton Chilton County, Alabama, and the Federal Land Bank, a body corporate of New Orleans, La., being the owners thereof.

A strip of land 50 feet wide, lying on the left of the center line of highway known as FAS 18 as now located and staked out by the State Highway Department, beginning at Station 164-19.6 and running along said center line a distance of 880.4 feet to station 173-00, the end of said strip of land. All of the herein described land lying and being in Southeast quarter, Southwest quarter, Section 13, Township 22 N., Range 14 East, Chilton County, Alabama, and containing 1.0106 acres, more or less, part of which is present traveled way, and Sam Thompson, 1225 Maple Street, Humboldt, Tennessee, being the owner thereof.

A strip of land 100 feet wide, lying 50 on each side of the center line of highway known as FAS 18 as now located and staked out by the State Highway Department, beginning at Station 275-06 and running along said center line a distance of 1474 feet to Station 289-80, the end of said strip of land. All of the herein described land lying and being in Northeast quarter, Northwest quarter, Section 7, Southeast, quarter, Southwest quarter, Section 6, Township 22 North, Range 15 East, Chilton County, Alabama, and containing 3.3838 acres, more or less, part of which is present traveled way, and the owners thereof being Mrs. Belle Cooley, Clanton, Chilton County, Alabama, Marion Bates, Stevensville, Texas, Bessie Bates, State of California, whose name is otherwise unknown and the unknown heirs of John Bates, deceased, the names or number of which are unknown.

You are further notified that said lands or rights-of-ways are sought to be condemned and acquired for the widening, extending, improving and paving of the road known as the Lay Dam Road or Lock 12 Highway or Road, extending from the corporate limits of the City of Clanton, Alabama, approximately four and one-half miles toward said Lay Dam and you are alleged to own or have an interest in said lands and which are sought to be acquired or condemned and you are further notified that the hearing of said application has been set by the Court for the 4th day of November, 1938, at 10:00 o'clock A M., in the office of the Judge of Probate of Chilton County, Alabama and the notice of said application and of the day appointed for the hearing thereof is hereby given to you that you may appear and contest said application if you think proper.

Witness my hand this the 10th day of October, 1938.

J. LEE SMITH
10-13-3tc Judge of Probate.

DR. T. M. DENNIS
Veterinarian
Phone 2004
Clanton, Alabama
10 20-4mp.

666
Relieves
COLDS
First Day
Headaches and Fever
Due To Colds
In Thirty Minutes
Liquid, Tablets, Nose Drops
"Rub-My-Tism", A wonderful Liniment

CLANTON LODGE
NO. 423, A.F.&A.M.
Meets Every First Saturday and Third Tuesday of Each Month at 7:30 P.M.
Members Are Urged To Attend

HOWARD BROTHERS
Corsages, Wedding Bouquets And Decorations For All Occasions
FUNERAL DESIGNS
Thorsby Phone 77 Alabama
1-6-12Mpd.

HILLMAN HOTEL
BIRMINGHAM, ALABAMA
200 Rooms
Rates from $1.50 up with Private Bath
Free Parking in Lot Adjoining Building
W. T. WILSON, LESSEE-MANAGER
10 25tc.

WILLIAM C. GOLDEN, M. D.
Office in J. R. Mullins Bldg.
Clanton, Ala.
Office Phone 151 — Res. Phone 202

POPWELL
Radio
And
Refrigeration
SERVICE
—General Repairs—
Radio — Parts — Supplies
Phone 42 — —— — Clanton

WAYSIDE GARDENS
Lloyd Howard — Thorsby, Ala. — Phone 89
Landscape Gardening — Shrubbery — Potted Plants
Cut Flowers
Don't Buy Blind -- See What You're Getting
We can give you quality plants and shrubbery at most reasonable prices. Our plants and shrubs are state inspected and guaranteed to be of clean and healthy stock
½ Mile North of Thorsby, On B'ham-Montg. Hi-way
1-6-12Mpd.

Tax Notice

Collector's & Assessor's Round

WE WILL ATTEND AT THE FOLLOWING TIMES AND PLACES FOR THE PURPOSE OF COLLECTING THE STATE AND COUNTY TAXES FOR CHILTON COUNTY FOR THE YEAR 1938, AND ASSESSING TAXES FOR THE YEAR 1939:

Jemison	Beat 2 Nov. 21	Maplesville	Beat 7 Nov. 25
Benson	Beat 3 Nov. 22	Thorsby	Beat 9 Nov. 28
Verbena	Beat 5 Nov. 23	Mountain Creek	Beat 5 Nov. 29
Cooper	Beat 10 Nov. 24	Providence	Beat 16 Nov. 30

Take notice that under the 1935 Revenue Code, it is the duty of every person in each Election Precinct to attend in person on the day of the appointment in your Precinct and then and there render to the Assessor a full and complete list of all the property of which he or she was the owner on the 1st day of October of that year. All taxes and Assessments are Delinquent after December 31st, 1938.

T. L. McKEE, Tax Collector,
A. D. Martin, Tax Assessor.

LEVINE BROTHERS TO OBSERVE 2ND ANNIVERSARY WITH SALE

Advertisement In This Issue Lists Some Of The Many Bargains Being Offered During This Annual Event

Levine Brothers, one of Clanton's leading dry goods stores, is this week opening their second Anniversary Sale, commemorating the end of two years of business in Clanton.

I. S. and Sol Levine, partners in this popular dry goods establishment, have been in Clanton in the dry goods business for four years, having been connected with the store here known as Mazer's. They entered into business for themselves in the early fall of 1936, with a small stock of goods on hand.

This small business grew to become one of the leading stores of its kind in Clanton. They later added a five and ten cent department to the store, which has grown in popularity each day since its establishment.

Levine Brothers have endeavored to give to the people of this territory the very best in first class merchandise with prices that have been popular throughout the entire two years. The Messrs. Levine stated that it has been their desire to aid in the growth of Clanton and Chilton County since their establishment here, and that during their second Anniversary Sale they are Sacrificing profit in order to place on asle merchandise at prices that will benefit the people of this section.

I. S. Levine, senior partner of the firm, stated that each and every customer during this Anniversary Sale will be given courteous attention and that they are endeavoring to place on their counters items in merchandise that will mean real savings to the people of Chilton County—the people in whose midst they have enjoyed being for four years.

I. S. LEVINE

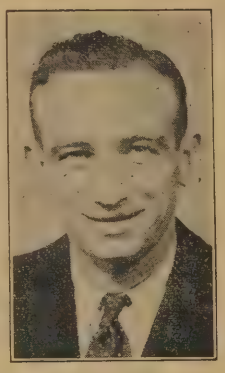

SOL LEVINE

Business Licenses To Be Delinquent Monday

All business licenses, which have not been paid, will become delinquent next Monday at midnight, and will be subject to citation fee, penalty of 15 per cent and interest, after that time.

Automobile licenses and driver's licenses become delinquent at midnight November 14th.

HALLOW'EN PARTY TO BE GIVEN AT MAPLESVILLE SCHOOL

Friday night, October 28th, beginning at 7:30 o'clock, there will be a Hallowe'en Festival at Maplesville School. Wear your costume and have a good time—fun, amusement, and a program, all in one evening.

The admission will be 10c for everyone. Remember the date and place.

FOURTEEN PLACED IN JAIL BY OFFICERS DURING WEEK

Fourteen persons were placed in jail by law enforcement oficers over the County during the past week. Public drunkenness continues to head the list as the offense causing the most arrests.

Following is the record: Public drunkeness, 7: Petit larceny, 1; A & B, 2: V. P. L., 1; Carrying concealed pistol without license, 1.

Three persons booked on charges of V. P. L. made bond and did not go to iail.

RELIGIOUS CENSUS TO GET UNDERWAY ON OCTOBER 30TH

All teams which are to begin the religious census are asked to report to the Baptist Church next Sunday afternoon at 1:30 for instructions.

Chilton Tigers Suffer Defeat By Sylacauga

After emerging from four successive games this season, the Chitlon County High School Tigers bowed to the strong Sylacauga team on the latter's field last Friday, by the score of 14-20.

Both teams displayed marvelous power, the Chilton team featuring the sensational running of Earl "Snowy Melton, Buckey Armstrong and Buel Locklear.

Leading late in the fourth quarter of the game by a score of 14-13 the Tigers lost the ball by an intercepted pass. The Sylacauga team then marched to another touchdown, converting the extra point.

A large crowd attended the game, including a goodly number of Clanton supporters of the Tigers team .

ALL-DAY SINGING AT LIBERTY HILL SET FOR FIFTH SUNDAY

There will be an all-day singing at Liberty Hill Church. near Clanton the fifth Sunday in this month, which is October 30, the News has been informed. Everybody has a cordial invitation to attend. Come, bring lunch and spend the day.

NEW BRIDGE

(Continued From Front Page)

caused some inconvenience to motorists traveling this highway.

Work on the new bridge which will span the same creek on the Lay Dam Road is expected to begin some time in the near future. This bridge, however, will be erected by the City, it also being in the City limits. It will be erected at the same time the paving of the road gets underway, a Federal and County project, with the section of the road in the City limits being paved cooperatively by the City and Federal government.

The State Highway Department, through the Bureau of Publicity, has also announced that the Highway from Harpersville, ten miles north on on Alabama 91, is now open to all traffic, thereby affording a new all-paved route between Birmingham and Columbus, Georgia, with the exception of sixteen miles between Sylacauga and Goodwater. This particular stretch is expected to be completed not later than early Spring.

Longer Farm Leases Stressed By Durbin

The Rehabilitation Loan Program in this County calls for soil improvement and better tenure arrangements this year," states Marvin Durbin, County Rehabilitation Supervisor. "Longer leases are necessary to make real headway in rebuilding soils to produce abundant yields."

"The old system of leasing a farm fo rone year or for a cropping season has been determined one of the principal contributing causes to the plight of many farm families and the present condtion of land.

"Effort will be made to aid families who rent lands to secure leases for at least three years, and where possible, for five years, so that a soil-building program can be included in the farm plan for next season and for subsequent years. Written leases will be required declaring the agreement between tenant and landlord and both will be adequately protected by definite provisions of the leases. By soil-building practices the tenant will see improved yields come from his labor and the landlord will have his land improved for future advantage," he continued.

Farm plans this year will include a livestock program where proper leases are secured and a start will be made in pasture developments. The fine feed crop made this year enables many families to increase their herds or to make a start if no livestock is owned at present.

Approximately 121 families in this County were aided last year and most of them will farm again with the assistance of the Rehabilitation program. Many of these families made a real jump upward toward security and many more are well on the way with ample food and feed reserves, good working stock, tools, livestock and their equipment almost paid for.

Applications are now being received in the local office for group service loans to buy needed sires, harvesting or farming equipment. These loans are made to finance purchases of needed services or equipment in any community where fees charged for use of same may repay purchase loans.

"TREASURE ISLAND" TO BE SHOWN AT WADESONIAN 29TH

Robert Louis Stephenson's "Treasure Island", that immortal sea masterpiece, is scheduled to be shown at the New Wadesonian Theatre here next Saturday, October 29th—afternoon and night.

"Treasure Island" is making its second run throughout the country and has a cast including Jackie Cooper and Wallace Beery, two of the screen's most noted actors. This is one you will want to see.

TRAIN KILLS AGED MAN

Richard Eason, 82, was instantly killed last Saturday afternoon when struck by a Central of Georgia freight train as he walked down a track near Kelly-ton, in Coosa County.

DEMO MEETS

(Continued From Front Page)

the duties of the office he now holds.

At the meeting at Maplesville last Monday night a large and enthusiastic crowd heard the talks of the candidates. Present at this meeting was Karl Harrison, candidate for election as senator from this district. Mr. Harrison won in the primary over J. A. Hines and both men are from Shelby County.

Meetings to which everyone is invited, will be held at the following places and dates, before the election November 8:

October 28—Macedonia, Beat 14.
October 31—Jemison, Beat 2.
November 2—Stanton, Beat 8.
November 3—Clanton, Beat 4.

All meetings will be held at 7:00 P.M.

The Republican Campaign Committee has announced their speaking dates for the coming week as follows:

Oak Grove Church, Monday night, Oct. 31.

Cooper School House, Tuesday night, November 1.

Vermont School House, Wednesday night, November 2.

Collins Chapel School, Thursday night, November 3.

Enterpirse School House, Friday night, November 4.

Clanton Court house at 10:00 A.M. Saturday, November 5.

PIGGLY WIGGLY

Presents Each Week

FREE GROCERY COUPON

WATCH FOR YOUR NAME!

If it appears in this ad Clip Coupon and receive FIFTY CENTS IN GROCERIES FREE

SELF RISING

SUNSET 24-LB. BAG **55c** 48-LB. BAG $1.05

FLOUR

BALLARDS Obelisk or Omega 24-Lb. Bag **95c**

WHITE OWL, Plain Or Self Rising, 24-Lbs. 69c

BREAD
20-oz. Lewis Special 10c
Rolls, 12 to pkg. 5c
Little Giant, Loaf 5c

OIL SAUSAGE Gal. Can **95c**

White Meat Best Grade Lb. 15c Boiling Lb. 10c

KETCHUP 14-oz. First American **10c**

TOILET SOAP Lady Alice Truly A good soap 3 Bars **13c**

Matches Salt Potted Meat 3 for **10c**

SUGAR 10-LB. BAG **47c**

WONDER **COFFEE** Fresh Ground **10c**
Piggly-Wiggly Special 15c
Luzianne, Lb. 25c

FULL CREAM **CHEESE** Pound **17c**

CRACKERS Merita Pound **9c**
2 Lbs. 17c
Premium, 1-lb box 15c

CORN FLAKES Kelloggs 2 For **15c**
SUNRISE GOLD, 13-Oz pkg. 10c

Peanut Butter 2 lbs. 21c 1 lb. 12½

Octagon Soap-Powder Get Either For 4c

ORANGES NICE JUICY DOZ. **10c**

PINK **SALMON** Can **10c**

Mrs. Harmon Headly
Clip out this Coupon and bring to The PIGGLY-WIGGLY not later than SATURDAY, OCT. 29, at 6:00 P.M., and receive fifty cents in Merchandise -- FREE!!

COOKING **OIL** Gallon **95c**

PIGGLY WIGGLY

O. D. DELOACH, Licensee — Formerly Clanton Cash Store No. 2

CLASSIFIED ADS

SOME ONE HAS WHAT YOU WANT — SOME ONE WANTS WHAT YOU HAVE

FOR SALE—Cow with young calf.—Floyd Gilliland, Billingsley, Ala. 1tp.

FOR SALE—Fulghan oats at fifty cents a bu. Coker's full grown oats at 60c bu. You furnish sacks. These oats came from a field that produced 75 bu. to the acre. Come to my place for seed oats and save the difference. Also redhead Wheat at $1.50 per bu.—L. A. Ruffin, Deatsvile, Ala. 10-27-3tp

FOR SALE—One pair matched black mares, one with colt by side. Both bred to Jack. Weight, 1400 pounds each, eight years old work anywhere, single or double, gentle, sound; one weber wagon nearly new, or will trade for cattle.—M. G. Merchant, Randolph, Alabama. 10-20-4tc

LOST—One black and white spotted Foxhound. Enlarged joint on hind leg. Wearing collar with owners name. Lost near Thorsby Monday night. Finder please notify W. J. Cargyle, Thorsby, Alabama 10-20-3tp

FOR SALE OR TRADE—One mare mule about twelve years old, weight, 1200 lbs. Also have farm tools of all kinds. will sell or trade for same value. Will trade or sell my house and lot containing about one and 1-2 acres. Will trade for farm land. One and 1-2 miles north of Clanton.—F. E. Ellison. 1tp.

FOR SALE OR TRADE FOR SMALL FARM—My home in Reynolds-Ware Addition, near cotton mill.—See Auburn Jones, between 8:00 A.M. and 1:00 P.M., Clanton. 10-27-3tp

FOR SALE—Yoke of oxen. W. C. Robinson, Clanton, Alabama: 1tc

FOR SALE OR TRADE—Equity in my home. Will trade for a good car.—Frank A. Davis. Phone 101, Clanton, Alabama. 2tp.

FOR SALE—1 mare, five years old for sale cheap.—See L. G. Eubanks at Robinson's Planing Mill, Clanton, Ala. 10-13-3tp.

FOR RENT—Front furnished room, Close in. Prefer one or two unmarried men.—For particulars call at News Office.

FOR SALE OR RENT—83-acre farm good level land, good buildings, near Selma Highway about 10 miles from Clanton. For further information write "39" care of the News.

WANTED—Kindling. Have kitchen cupboard and heavy sweater, corduroy trousers and other men's clothing to exchange for kindling or wood.—Call at News Office for particulars. 9-22-tfpd.

FORMER CHILTON RESIDENT LAID TO REST AT VERBENA

Wm. Henry Moore, age 70, one time resident of this County, died at his home, 1329 Fulton Avenue, Birmingham, at 8:00 P.M., last Sunday.

The body was prepared for burial by Luquire and shipped to Clanton Tuesday afternoon. Funeral services were held from the Verbena Baptist Church at 2:00 P.M. the same day with the Rev. Willie Wilson in charge. Burial was in the adjoining cemetery with J. Mell Martin & Sons in charge.

He is survived by his widow, Mrs. Annie O. Moore, five children and two brothers, W. C., of Clanton and J. W. of West Point, Ga.; one sister, Mrs. Eulala Hamilton, Lanett; his mother, Mrs. Mary Jane Moore, died September 10th.

NOTICE

To The Members Of Cedar Grove Church:

We will hold our last service before Conference, the fifth Sunday at 11:00 o'clock. All members are urged to be present at this time.—J. W. Enfinger, Pastor.

Chilton Association Elects New Officers

The Quarterly meeting of the Unity Associational W. M. U., held at Bethesda Church, October 20, elected the following officers:

Superintendent Mrs. Hattie Dickinson, Billingsley; Assistant Superintendent, Mrs. S. J. Ezell, Clanton; Secretary, Mrs. Inez Smith, Clanton; Treasurer, Mrs. J. C. Hughes, Billingsley; Group leaders, Number one, Mrs. W.E. Cobern, Maplesville; Number two, Mrs. W. J. Billingsley, Clanton.

Group Captain Number three, Mrs. J. C. Hughes, Billingsley; Number 4, Mrs. Lester Gilbert, Marbury.

Mission Study chairman, Mrs Oscar A Davis, Clanton; Fellowship chairman, Mrs P. H. Connell, Marbury; White Cross chairman, Mrs. J. O. Robinson, Clanton; Stewardship chairman, Mrs. C. S. Faris, Autaugaville; Young People's leader, Miss Elizabeth Cobern, Clanton; Asst. Young Peoples Leader, Miss Frances Strock, Verbena; Delegates at large, Mrs. H. B. Oliver, Verbena, Mrs. W. J. Strock, Verbena.

HAROLD CLARK TO TALK ON RURAL ELECTRIFICATION

The varied and often profitable to which thousands of farm peo putting their newly acquired service will be discussed by Clark, in a radio talk from WBRC, at Birmingham, Friday ober 28, at 1:30 P.M.

Mr. Clark will tell where the of Alabama Stands in rural cation and how several hundred of farmers in Alabama and the are using REA funds to serve selves with electricity at cost.

ENTERTAINMENT AT ENTERPRISE SCHOOL OCTOB

There will be a Womanless W at the Enterprise Junior High Friday night, October 28th. P of this entertainment will be needed school equipment.

There will also be a Hallowe in connection with the play. Sa es, candy, peanuts, and drink for sale by the home econo partment.

Admission will be five and t

Selected For Community Service Award

CHILTON COUNTY NEWS

CIRCUIT CLERK

One Of Alabama's Best Weeklies

Community Interest In Its Editorial Policy Is The Cornerstone Of This Newspaper.

VOL. XVII | CLANTON, ALABAMA, THURSDAY NOVEMBER 3, 1938 | 10 PAGES | NUMBER 4

Democrats Confident As Election Day Nears

Campaign Chairman Satisfied With Response By People Of County To Series Of Meets; Candidates State Cases

Tonight will bring to a close the series of meetings which have been conducted by the Democratic Campaign Committee at various strategic points over the County, when the final gathering will be held at the Courthouse in Clanton at 7:00 o'clock.

The Campaign so far has been conducted on a high plane, and political observers over the County have voiced the opinion that the Democrats will poll a larger vote than has ever been polled before in the history of the party in this County.

Attendance at the meetings which have been held over the County since the first, which was held at Verbena, in Beat 5, on the night of October 4th, has been good and much interest has been demonstrated in each gathering by the people in each section of the County.

Joe Mullins, who has again this year headed the Campaign, stated this week that he is exceptionally well pleased with the spendid support he has received throughout the campaign, and expressed the belief and hope that the voters of Chilton County would fall in line to help elect the entire Democratic ticket, thereby giving a complete co-ordination between the State Democratic officials and the County officials.

With this co-ordination Chilton County stands well in position to receive many benefits by a continued Democratic alignment between these state and County officials.

On another page of this issue of the News will be found a sample of the ballot to be handed the voters of this County on November 8th. This ballot should be studied carefully by the voters, and marked accordingly on election day. Also on this page will be found a letter to the voters from each Democratic nominee, in which they ask for the support of the voters on the merits of their qualifications for the office they seek.

Chilton Tigers Defeat Montevallo Score 13-0

The Chilton County High School Tigers added another victory to their list by defeating Montevallo on the local field last Friday afternoon by the score of 13-6.

Chilton was defeated by Sylacauga recently, but came back strong to conquer the Montevallo lads in the next game. They have won five out of six of the games played so far this year.

CAMPAIGN FOR SUNDAY SCHOOL ENLISTMENT AT BAP. CHURCH

Together with the religious Census being taken this week, a campaign is in progress for the immediate and continued enlistment of more people in our Sunday School. All teachers, officers and class members are this week conducting personal visitation toward the goal of 350 attendance on Sunday. Our enrollment is approximately four hundred with an average attendance of 230 or less, while census return already reveal the possibilities for an attendance of over 500 in our Sunday School. Advertise by personal contact and interest, urge in sincere effort and see to your own attendance next Sunday morning. Be present at 9:45 and come prepared to remain for the entire morning services. You are welcome a hunfold—300 strong.

All Circles of the W. M. S. are to meet at the Church on Monday afternoon at 3 o'clock for general business meeting.

Arrange to attend all the services on Sunday. Pastor Davis will preach on the Subject "Applying The Golden Rule", Sunday morning.

ISABELLA DEFEATS ORVILLE LAST FRIDAY AFTERNOON, 27-0

The Isabella Mustangs staged a triumphant victory over the snappy Orville eleven on their home field last Friday by a score of 27-0.

No score was made in the first quarter of the game, however, the Isabella boys came back in the second period to push over a touchdown, Davis making both the touchdown and the extra point. This made the score 7-0.

In the second half the Isabella eleven, through their well-timed passing and brilliant running, ran up three more touchdowns. These were made by passes from Davis and Middlebrooks to Ashton and Earl Klinner. After this there was no other scoring made.

The Orville team displayed good sportsmanship and fine spirit throughout the game.

Isabella meets Marbury next Friday on Marbury's field.

COUNTY AGENT DISTRIBUTES SUBSIDY CKS.

474 Checks Already Received At Office Here; Total $23,837.88

The County Agent's office has received 474 subsidy checks representing $23,837.88. When all payments have been received there will be approximately $170,706.00 paid to cotton producers in Chilton County.

Only those producers who signed the work sheets under the 1938 Agricultural Conservation Program have received checks to date. There are a few producers who have not complied with the 1937 Agricultural Conservation Program, who have not signed their application for the subsidy payment These applications are ready for the signature of the producers.

Producers who did not cooperate in the 1937 program will be given an opportunity to make application for this payment within the next few days.

FREEMANS MOVE TO SILURIA TO OPERATE HATCHERY THERE

The Clanton Hatchery, which has been located in the building across the street from the News office, moved to Siluria, Ala., the early part of this week.

James J. Freeman, operator of this Hatchery, stated that he will continue to operate a hatchery there. The Freemans expect to make their home on Siluria, Route One, in the future.

W. M. U. MISSION STUDY AND EXAM HELD AT BAPTIST

The W.M.U. Mission Study and examination was held at the Baptist Church Monday of this week, from 10:00 A.M. until 3:00 P.M.. There were twenty-two present and dinner was served at the Church.

All six circles were represented at this meeting ad Mrs. Oscar Davis taught the Mission Study Book entitled "Following In His Train".

TWO IN MAYOR'S COURT ON CHARGES OF DRUNKENESS

Two persons appeared before Mayor C. Fenn Jones last Monday morning, both to answer charges of public drunkeness. One of these was fined eight dollars and costs, the other one was sentenced to eight days work on the city streets.

OFFICERS OF THE LAW PLACE FOURTEEN IN JAIL OVER WEEK

Fourteen persons were placed in the Chilton County jail during the past week, according to the records at the office of the Sheriff. Highway patrolmen Waites and Henley made seven of these arrests, for violations of the rules of the road.

The list is as follows:

Public drunkeness, 7; Petit larceny, 1; V. P. L., 2; Improper vehicle license, 1; Assault, 1; Transporting over five gallons of whiskey, 1; D. M. V. I., 1.

HOME DEMONSTRATION CLUB MET WITH MRS. POPWELL

The Clanton Home Demonstration Club met at the home of Mrs. Horace Popwell last Friday for a spend-the-day. Miss Mattie Jo Barber, Home Demonstration Agent, taught how to make an inner-spring mattress.

The day was enjoyed by all attending.

WESTERN AUTO ASSOCIATE SPONSORS MOVIE LAST FRI.

The Western Auto Associate Store of this City sponsored a movie at their store last Friday night. This show, two reels in length, was termed very interesting by those attending. One reel bore the title of "Riding High", while the other was "Shoot The Works." The latter reel showed in detail the manufacture of automobile batteries, etc.

Mr. and Mrs. Clyde E. Wilson and baby of Jacksonville, Fla., are visiting Mr. and Mrs. James J. Freeman this week.

CLANTON CHAPTER FFA TO SPONSOR "GRAND OLE OP'RY"

Announcement has been made that the Clanton Chapter of the FFA will sponsor Curly Fox's Fox Hunters, featuring Texas Ruby, the original Texas yodeling cowgirl, formerly with the "Grand Ole Op'ry", famed radio program, at the Chilton County High School, Friday, night November 4th, at 7:30.

This show is presented by Bob's Trading Post of Birmingham, and a real show is anticipated by those planning to attend. Everybody is invited. Admission will be fifteen and twenty-five cents.

Clanton Motors To Display Fords Here

An announcement that will be of interest to the public in general is that of the Clanton Motors, to the effect that they will have on display at their showroom, the new 1939 Fords, Friday and Saturday, November 4 and 5.

A cordial invitation is being extended the public to view these new cars for 1939. Ford this year is building three sizes—the "65", "85", and "100" horsepower motors, with new streamlined bodies, with many general improvements.

"STAR VALUES" BEING OFFERED AT THE YELLOW FRONT STORE

The Yellow Front Store is this week offering the buying public "Star Values" in their large advertisement in this issue of the News.

Under their heading of "Star Values" will be found a list of quality merchandise at real bargain prices, according to D. L. Blackketter, manager of the store.

The Yellow Front Store has become one of the City's leading grocery and dry goods stores since its establishment here several years ago.

LOCAL LEGION POST AND AUXILIARY TO MEET MON.

A joint meeting of the Local American Legion Post No. 6, and Auxiliary, will be held next Monday night at the Courthouse, according to an announcement given the News this week. The time of the meeting has been set at 7:00 instead of the usual 7:30. All members urge dto attend.

Aged Clanton Lady Died Here Monday

Mrs. Josephine Askins, age 78, died at her home in Clanton Monday morning at 5:00 o'clock, following a brief illness. Funeral services were held at Clanton Presbyterian Church Tuesday morning at 10:30, with Rev. Truett officiating. Burial was in Chestnut Creek Cemetery, Spigener in charge.

Pallbearers were Obie D. Deloach, H. T. Pipes. W. M. Poole, L. J. Stewart, C. Fenn Jones and M. L. White. Honorary pallbearers were Judge L.H. Reynolds, Judge J. Lee Smith, Clifford Popwell, J. L. Rufiin and Dr. J.E. Gowan.

Mrs. Askins was one of the oldest and most highly respected ladies of Clanton, enjoying the friendship and high respect of many friends and acquaintances.

COTTON REPORT

Cenus report shows that there were 8,272 bales of cotton ginned in Chilton County from the crop of 1938 prior to October 18, as compared with 16,074 bales ginned to October 18, crop of 1937.—V. C. McKee, Special Agent.

Dr. Taylor To Speak At Kiwanis Club Here

Secretary J. Mell Martin of the Clanton Kiwanis Club announced this week that Dr. W. Harold Taylor, head of the Department of Drawing and Surveying of the College of Engineering at the University, has accepted an invitation to speak at the regular meeting of the Club tonight at the Thomason Hotel.

Dr. Taylor is also Director of the College of Engineering Evening Session in Birmingham. This is a part of the Extension work of the University of Alabama. A very interesting program is anticipated for this meeting, with all members being urged to attend.

CLINIC DATE IS SET FOR NOVEMBER 11

Clinic For Crippled Children To Be Held In Vocational Building

A diagnostic clinic to serve Chilton and several of the neighboring counties has been scheduled for Clanton on November 11th by the Crippled Childrens Association, according to an announcement made by the local health department early this week. The approval was given to the clinic by the County Medical Society in its meeting in September, it was revealed by the County Health Officer. Quarters for the clinic are being furnished by the local department of Education, which has arranged for the use of the vocational building of the Chilton County High School for this purpose. About 26 crippled children from Chilton County are scheduled to attend the clinic either to receive check-ups following treatment or to be admitted for diagnosis. Dr. Marcus Skinner of Selma, Orthopedic surgeon, will serve as clinnician. A special effort is being made according to local health officials, to have local practioners visit the clinic and participate more actively in the crippled childrens program.

Included in this week's health department news bulletin was a report of a tuberculosis x-ray clinic held last week in the office of the local health department at which 44 Chilton Countians suspected of having tuberculosis received free chest exrays. The chest clinic, visiting Chilton County every 6 months ,is held solely for the purpose of discovering cases of tuberculosis and constitutes a formidable weapon in the local fight against tuberculosis. An effort is being made to strengthen the local anti-tuberculosis program by the health department, which is bringing this problem to the attention of the County Commissioners and requesting a local appropriation to assist Chilton Countians who lack the funds to gain entrance to neighboring County sanatoria for treatment.

ORPHANAGE CAR TO BE AT THORSBY AND CLANTON, 15-16

The car to be loaded for the Baptist Orphanage of Troy will be at Thorsby on Tuesday, November 15, and at Clanton on Wednesday, November 16.

Articles of clothing, beds, groceries, canned goods, etc., will be accepted and appreciated. A good car is expected to be loaded at this time. This will be a gift from the churches in the Unity and Chilton Associations.—J. Watts Moore, M. Lockhart.

FIGURES POINT TO JUST WHERE YOUR RED CROSS DOLLAR GOES

Fifty Percent Goes To National Work; Rest Stays Here

The Annual Red Cross Roll Call, which gets underway here November 11 is of vital importance to every citizen of Chilton County, according to those in charge of the drive. Roll Call Chairman J. Mell Martin this week gives out information to the public as to where the money collected during the drive really goes.

Following is the release from Martin:

What Becomes Of Your "Red Cross" Dollar

"Fifty cents of every membership goes to National Headquarters and is used for disaster, nursing, first aid, service to ex-service men, Jr. Red Cross service to chapters, Roll Call Supplies, Government management and other services, the National Red Cross having expended during last year approximately $10,212,000 for the above-named causes.

"Your other fifty cents is placed in the local bank and is drawn out on regular requisition sheets, the checks being signed by the Chapter Treasurer and countersigned by the Chapter's Chairman. The following is a report of expenditures during the last twelve months by the Chilton County Chapter:

Supplies for Chapter Production—2 cases	$ 10.50
Disaster relief—5 cases	137.50
Home service—2 cases	10.00
Home hygiene and care care of sick—12 cases	15.50
Other health activities—2 cases	2.00
Nutrition—27 cases	59.50
Transportation for Transients—4 cases	9.60
Total Expenditures	**$244.60**
One-half receipts form 1937 Roll Call (334 members)	167.00
Amt. paid out in excess of receipts	$ 77.60

"I would not begin to try to tell you

(Continued to Back Page)

City To Seek Water At Yellowleaf Creek

Efforts To Secure Water By Drilling Wells Are Unsuccessful; Work On Project Is Expected To Begin In Near Future

At a recent meeting of the City Council it was voted by the body to secure water for the City's use from Yellow Leaf Creek, which flows through this County, the closest point to the City being about four miles almost due north

A contract with one of the largest well-drilling concerns in the Country to secure an edequate supply of water has, to all appearances, failed. The greatest flow of watter yet reached by the drillers falls far short of the required amount, and Mayor C. Fenn Jones stated this week to the News that the Council had unanimously decided to abandon the attempt to secure water this way.

Money for this project has been arranged for through a Federal grant of $34,771.27, to be matched by the City with money secured through the sale of bonds, recently voted upon by a City election.

The entire project is estimated to cost approximately $72,000.00. The laying of pipe, the pumping station, etc., has been estimated to cost approximately $52,727. The contemplated improving and enlarging of the present filtering plant will amount to about $10,000.00. An elevated tank for treated water will be erected and probably located somewhere in the South Clanton section of the City, with a 400,000 gallon tank to store the untreated water, located somewhere between the pumping station and the creek

A recent test of the flow of the creek showed that, even with the present drouth, a supply reaching the 1800 gallon per minute mark. The City's needs can well be supplied with 250 gallons per minute. In other words the creek would adequately supply enough water for a population of 15,000 people.

Although the City officials had hoped to secure water by wells, work is expected to begin on the new project within the near future. The officials feel that this is perhaps the surest way to secure an adequate supply.

Although the City is still faced with a shortage of water, the situation is not alarming, as the request to the citizens to use the water sparingly has been met with hearty cooperation.

Favorable Progress On Paving Project

Due to the favorable weather conditions within the past few weeks much progress has been made on the paving project underway on the City streets.

There are ten streets and avenues to be paved under the present contract with the Southeastern Construction Company. Five of these streets and avenues lie on the western side of the railroad and five on the Eastern side.

Several thousands of feet of drain pipe have been laid and every section has undergone the work of shovels. At present the placing of gravel on some of these streets is underway. This alone will give the City reasonably good streets until the work of laying the black top begins.

Mayor Jones stated that he is well pleased with the progress being made within the past few weeks and that it is his belief Clanton will have some very fine streets when the work is completed.

SINGING TO BE HELD AT ENTERPRISE SUNDAY, NOV. 6TH

There will be a singing at Enterprise, Sunday, November 6th. Everyone has a cordial invitation to come and bring your new books. The Alabama Four and the Cooper Quartettes will be present. Others have promised to be there.

COHEN STAPP WRITES LETTER TO CITIZENS

States He Is Not Interested In Position As County Agent Here

"To The Editor,
"Chilton County News:

"Several of my friends in Chilton County have asked me recently 'if I were planning to return to the County as County Agent?' I would like to correct any impressions that may be to the effect that I am seeking the place of County Agent.

"Hundreds of my friends have urged me to return to the County and seek the nomination for the office of Judge of Probate for next term. I will have a definite statement at an early date relative to my decision on that Matter.

"I love the people of Chilton County and appreciate very much their expressed appreciation of me and my work when I was County Agent.

"COHEN E. STAPP".

J. MELL MARTIN ELECTED SECRETARY OF KIWANIS CLUB

At a recent meeting of the new Board of Directors of the Clanton Kiwanis Club J. Mell Martin was unanimously elected to serve the coming year as Secretary.

Mr. Martin has been secretary of the Club during this year and his untiring efforts have contributed greatly to the progress of the Club.

LEGION POST NO. 56 TO SPONSOR FIDDLERS' CONVENTION

A Fiddlers' Convention will be held at Calera Jr. High School Friday night, November 11th (Armistice Day) at 7:30, sponsored by Ware-Crim Post Number 56 of the American Legion. This will be given to raise funds to buy Santa Claus for needy children. Cash prizes and also prizes by local merchants will be given. Refreshments will be served by Legion Auxiliary.

Admission will be ten and twenty cents.

FUNERAL HELD TUESDAY FOR CARL SMITH OF WHITE CITY

Funeral services for Carl Smith, age 15, who died at his residence last Monday, were held Tuesday at 2:00 P.M., from the Methodist Church with the Rev. Ware officiating, with Spigener, of Clanton, in charge of burial, which took place in the adjoining cemetery.

Coosa River Project Will Be Reopened

Governor Graves announced recently that attempts to have the Federal Government make navigable the Coosa River from Rome, Ga., to Mobile, will be resumed.

The Governor said that Senator Lister Hill has actively taken charge of the case and it shortly will be presented to Army engineers again.

Senator Hill conferred with Donald MacLeay of the Mississippi Valley Association, and Armistead Leake, Birmingham.

The project calls for expenditure of approximately $39,000,000.

"POPPY DAY" TO SEE SALE OF POPPIES HERE NEXT SAT.

Next Saturday, November 5th, is "Poppy Day", when poppies made by wounded World War Veterans are sold, sponsored by workers of the American Legion Auxiliary.

This sale of poppies is an annual event, the proceeds of which go to aid the veterans, their children and dependents. Workers will be on the street selling these artificial poppies, and your purchase of one or more will be appreciated by the sponsors.

An explanation of the meaning of "Poppy Day" will be found elsewhere in this issue of The News, written by the President of the local Legion Auxiliary.

AGED RESIDENT OF THIS COUNTY DIED LAST SUNDAY

Sylvester S. Maddox, age 71, died at the home of his sister, Mrs. A. T. Robinson, last Sunday night at 9:40. Funeral services were held Tuesday from the Collins Chapel Church, at 11:00 A.M., with the Rev. M. I. McLeod officiating, J. Mell Martin & Sons in charge of burial, which was in the adjoining cemetery.

Mr. Maddox had been a resident of Chilton County for many years, and was well known in this section of the country. He is survived by two brothers, W. E. Maddox, of Clanton and John, of Birmingham; five sisters, Mrs. Henry E. Robinson, of Route 4, Mrs. J. N. McKee of Route 6, Mrs. Johnnie Jones of Route 4, Mrs. A. T. Robinson of Thorsby and Mrs. G. O. Beasley of Jemison.

Pallbearers were W. S. Willis, Jim Pate, Cary Bean, T. M. Jackson, Hosey Jones and Nutt Miner.

Mr. and Mrs. Orian J. Walker, of Fort Belvier, Va., were here visiting relatives last week.

THE CHILTON COUNTY NEWS

Democracy, For The Right, Always

Published every Thursday at Clanton, Alabama, in the interest of Clanton and the entire Chilton County

Entered in the postoffice of Clanton, Alabama, as second class matter under the Act of Congress of March, 1897.

MEMBER OF
ALABAMA PRESS ASSOCIATION

Awarded at Montgomery, Ala., Alabama Press Association Trophy for Weekly Newspaper Rendering Greatest Community Service in Alabama. Named One of The Coaches of the "All Alabama Eleven."

MARK L. TUCKER ..... Publisher
BONNIE HAND ..... Editor
R. M. TUCKER ..... Business Manager

Advertising Rates on Request

SUBSCRIPTION RATES

One Year $1.50
Six Months ..... .75

The Next Time

Mr. Business Man
Chilton County, Alabama
Dear Sir:

The next time that a solicitor of an order of your printing needs, for an out-of-town concern comes around, why not propound a few questions to him, something on the order of the following:

Ask him what printing concern he represents.

Ask him would you get the job done over right should the printers make an error, or ship you something not measuring up to your specifications.

Ask him how much he thinks you would save by placing your order with him.

Ask him how much the postage and C. O. D. fee would amount to.

Ask him if his concern would be in position to keep the people of Clanton and Chilton County—where you live and operate your business—informed about the growth of your business, your social activities, your notices, etc.

Ask him if his firm would be in position to tell the people of this territory, through the medium of advertising equal to the coverage offered by your local newspaper and printing plant, of your bargains in merchandise, the expert service you offer, etc.

Ask him if his firm depends upon this territory almost entirely for its support.

Ask him if the members of his firm make their purchases in your town, and thereby contribute to its support.

Ask him if his company walks along with you when you prosper; struggles with you and boosts your trade when times are not so good.

After you have asked the gentleman these questions, don't stop but ask him two more, the next one being whether he thinks the few pennies you might save by giving him the order would compensate for the services rendered by your local printer. Last, but not least, ask him if he thinks it would be fair under the circumstances, to give him the order.

At this point, say "no" to the gentleman—if he's still around.

o-o-o

Danger In Old Cars

Old, worn out automobiles constitute a menace when operated on the highways, not only to the occupants but to other people as well.

It is not surprising therefore that the suggestion is being made that there should be a systematic inspection of automobiles by officials who should have the power to order out of service obsolete cars that are dangerous to other vehicles and pedestrians

The number of accidents on our highways amount to an alarming total each year and every means should be adopted which might reduce the toll of life and accidents. To bar all rambling wrecks and worn-out cars would probably help.

Stanley Hajduk of Hammond, Ind., walked into police headquarters and asked to be locked up, explaining, "My wife acted mad at me and said I ought to be in jail, so here I am." Police accomodated, and locked him up.

o-o-o

The constantly increasing demand for speed and fast living by the American people has placed economic control of the nation in the hands of a few money-mad individuals whose God is Gold, and whose ambition is to dominate their fellows.

o-o-o

A subject the Chicago Tribune cannot discuss without shrieking hysterically is the New Deal. The latest, and perhaps silliest, of the Tribune's displays of venom against everything Rooseveltian is an editorial in which it insinuates that the adminstration wants war because it would bring real dictatorship to this country. No world leader hates war more sincerely than Roosevelt. None will go farther to avert it.—Little Rock Democrat.

Shall We Decay And Die?

Shall we decay and die for lack of cooperation and understanding in regard to the needs of the commonweal?

Every government that has permitted its industry to dominate its agriculture and husbandry, has decayed and died. The late German empire, which perhaps reached the highest state of industrialization, is a fair example of what may be expected if American industrialists persist in demanding the lion's share of the good things of life at the expense of the rural peoples and industrial employees.

If the industrial North and East do not speedily change their unfair attitude of discrimination and dictation toward the agricultural South in its fight for equal opportunity, a serious unpleasantness is bound to follow.

Addressing the Montgomery Rotary Club, Donald Comer, the fairest minded industrialist, of whom we have any knowledge, said:

"We continue to be the victim of an unfair administration of the interstate commerce law, of the administration of the Federal Tariff Commission.

"The North has all the manufacturing industry in this country and the South cannot become industrialized without some of this industry moving from the North to the South. The South doesn't want a government trade ditch dug to the urban centers of the North, but it does want barriers in the way of discriminatory freight rates removed.

"For one hundred years, the South has had to pay for the things it bought from the North with dollars—dollars which came to us from our exported raw products. This has worked a hardship on our land and our people. That procedure will not continue. Fair trade must be by barter; if we are to continue to buy things from the North they must in a large measure take their pay with things from the South. We can't have international trade on any other basis and certainly the trade between the states must be on that basis, too."

o-o-o

Murder By Motor Car

Murder by motor cars is on the decline, according to the National Safety Council. Traffic accident fatalities for the past nine months have registered a steady decline. This decline has taken place in the face of a slight increase in mileage figures.

All of which seems to indicate that the speed crazed mass of 40,000,000 drivers, known as the motoring public, is slowly awakening to a new found responsibility—safe driving. Possibly the average driver is discovering that the modern high speed automobile can be a vehicle of horrible death as well as of comfort and convenience. If so, a great stride is being made toward the day when once again the family car can be trundled out for a week end holiday with reasonable assurance that all will return intact.

Sooner or later the motoring public will have to get the fact through its head that the present slaughter on highways is criminally needless. As was recently pointed out by the New York Times, "it will have to learn that murder by motor car—although it may not lead to the chair—is still murder and that it is the part of good morals, good sportsmanship and good citizenship to drive and walk safely."

o-o-o

Businesss is showing considerable vitality. Even when the war scare was at its height, it didn't go back a great deal on the whole, though security prices sagged. Today, with business certain that hostilities have been postponed for some time, it is moving up steadily.

There are some dark spots in the picture, of course. One big one is the dilemma of the railroads—the upshot of the wage negotiations will to a large extent determine the immediate future of this industry In some areas labor troubles remain an unsettling factor, and there are rumors of more strikes ahead. If these occur on a large scale, the entire outlook could be quickly changed for the worse.

In the meantime, retail trade is improving in most parts of the country, production is picking up in all lines of raw and manufactured goods, and construction is going forward. New life in construction, as a matter of fact, is one of the very best of the business omens.

o-o-o

Drunkards and bootleggers have run on Dry tickets and have been elected without hesitancy, and this will recur if that is made the sole issue in any political campaign, unless it is confined solely to a referendum on political affairs without a great deal more harm than the good that would or could come from it.—Thomasville, Ga., Times-Enterprise.

We Observe

By BONNIE HAND

HALLOWE'EN—

From reports we can gather, little vandalism was resorted to by merrymakers last Monday night, at which time spooks and goblins are supposed to run wild through the city's streets and witches ride high in the heavens. Many of the city's residents awoke Tuesday morning to find objects in places they were not intended, and peculiar marks on their doors. But all this was only in fun, and we sincerely hope no one resorted to the wanton destruction of public or private property last Monday night.

* * *

BEGINS SOON—

The columns of the News have been used liberally within the past few weeks in an effort to remind the people constantly of the importance of becoming members of the National Red Cross through the local Chilton County Chapter. We should not need very much persuasion to join this worthwhile cause in its march to aid suffering humanity, for it was in our time of very great need that the Red Cross appeared without great persuasion. It would be nothing short of a shame on this County should we let them down now. Get your dollar ready, my dear reader, and let's show our appreciation.

* * *

ELECTION DAY—

Next Tuesday, November 8th, Chilton County votes again. In a certain way, everything seems to sidetrack for an election, and of course, it is important that every voter cast his or her ballot on the day when officers are chosen to head the governments. We predict a fair and square election this time with every voter casting his ballot according to his convictions. There are able men on both tickets, and let us hope that every loser—and there's sure to be several—in this election, will display the sporting quality and fall wholeheartedly in line with the victor.

* * *

INVASION—

How many people in this section heard that sensational radio program last Sunday night, and how many became scared that the end of time had come? We have an idea that Charlie McCarthy was the center of attraction for the radioers at that time Sunday night, and Ye Olde Observer was no exception. Charlie is still the drawing card of radio at that hour each Sunday evening, and it looks like CBS tried to steal some of the wooden imp's show. Anyway if Charlie hadn't been on the air through NBC at the same time there might have been some packing up and praying around Clanton.

* * *

OUT AND ABOUT—

We're glad to see Virgil Mims out again following an appendicitis operation. Virgil, as you probably know is a big cog in the J. L. Ruffin firm here, and we missed him while he was away.

MORAL ECHOES

D. W. Haskew

An insurance man tells me this one. "Not long ago a woman came running into my office, all out of breath, saying in agitation, 'Sir, write me a policy on my house and be in a hurry about it,' The agent was not moving to suit the good sister and she cried again, "I mean, Sir, for you to get down to writing that policy." Then he inquired, "Why such haste," "Young man, I will tell you why", said she, "my house is on fire." That sounds like a lot of folks on the question of religion. We are prone to put off the matter of preparing to die until death knocks at the door.

* * *

An Irishman was charged before the courts of assaulting a neighbor and fracturing his skull. During the trial several physicians testified that the man's skull was very thin. He had in medical terms, "a paper skull". The Irishman was convicted as charged and the judge asked, "Have you anything to say before sentence is passed." Pat stood up and replied, "No, Your Honor, but I would like to ask one question." "Well, proceed," replied the judge. "Your oHnor, can you inform me what in the hec was a man doing at the circus jamboree with a skull like that?" One day I saw a moral weakling standing around a certain joint and I wondered why did that man stick about places of that kind. If you have a thin skull you had better stay away from place where fists and billets fly, and if you have weak will power you had better stay away from places where temptation is on the march. If a man has a weakness for drink, what in the hec does he mean to hang around a joint, or a whiskey store.

* * *

One day Pat and Mike were walking through the cemetery reading the epitaphs carved on the grave stones. Mike stopped on an elevation, and putting his hand above his eyes he started to surveying the surrounding country. Pat seeing him, inquired: "Mikie, what be ye looking for?" Mike replied, "O, Pattie, I am looking for that other cemetery where they bury the scoundrels. All the folks buried in this cemtery were angels." Death hides out the body and then too death hides out much of the meanness of folks. Guess It is nicee to think well of some folks after they die, for no one thought well of them while they were living. Like Mike, we often wonder where they do bury the scoundrels.

* * *

Far out on the rim of the raw West, court was in session and a man was tried for stealing cattle. The case was given to the jury. For hours they argued and disputed behind closed doors and then finally stalked back into the court room. The judge asked them for their verdict. The foreman replied, "Judge, we have not rendered a verdict. We have come for legal advice. Not one of us believe that this man stole the cows as charged, but we all think he would have if he had only had a chance, and we want to know if we had not just about as well find him guilty?" Did you know that there are a lot of folks who are out of jail, who carry with them the principle of guilt? Many a person prides himself, herself with being pure, but what would you be if you had the opportunity to be impure?

DRS. GOWAN & GOWAN
General Practice of Dentistry
Office Phone 125-JRes. 123-M
Johnson Bldg.—Clanton
J. E. Gowan — J. S. Gowan

DR. T. M. DENNIS
Veterinarian
Phone 2004
Clanton, Alabama
10-20-6mp.

There is no need to suffer with Headaches, Eyestrain or Similar Ailments
YOU MAY NEED GLASSES
Expert attention to your eyes can be had here in your city,
Dr. Goldner O. D.
Optometrist
Eye-Specialist of Birmingham
IN CLANTON EVERY OTHER TUESDAY
Office with Dr. Hayes
NEXT VISIT HERE
NOVEMBER 8TH

MOST SENSATIONAL LOW PRICED CAR OF 1939
Big, Beautiful, New
PLYMOUTH

SO BEAUTIFUL you won't believe it's a low priced car! Discover for yourself—soon—the thrilling ride this great new Plymouth gives you, with Amola Steel Coil Springs . . . *Perfected Remote Control Shifting and new All-Silent Auto-Mesh Transmission . . . new True-Steady Steering...new High-Torque Engine Performance.

Plymouth owners will tell you the *better value* Plymouth gives you in 100% Hydraulic, Double-Action Brakes, Safety Steel, Safety-Styled bodies, Floating Power Engine mountings, record economy with full power. Come in today.

*Standard equipment in 1939 De Luxe models.

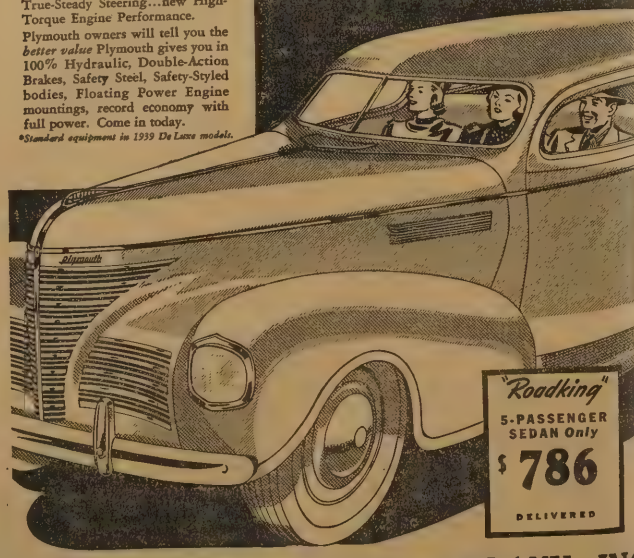

POLK BROTHERS MOTOR COMPANY, INC.

SO BEAUTIFUL YOU WON'T BELIEVE IT'S A LOW PRICED CAR!
AN AMAZING NEW RIDE.....TRY IT TODAY!

LIST OF CLERKS AND MANAGERS FOR THE NOVEMBER 8TH, 1938 GENERAL ELECTION

The following Managers. Clerks and Returning officers have been appointed to serve at the General Election, to be held at the various voting places in Chilton County, Alabama, on November 8th, 1938:

Beat 1

R. D. Woodson, Clerk; Ellis Ellison, Clerk; J. E. Padgett, Manager; Ben Vines, Manager; Jim Burnett, Manager; O. R. Mullins, Returning officer.

Beat 2—Box 1

A. M. Attoway, Clerk; A. A. Conway, Clerk; Ed Lenoir, Manager; A.C. Wells, Manager; Louis Allen, Manager; Charlie Martin, Returning Officer.

Beat 2—Box 2

D. C. Cofer, Clerk; M. Poe, Clerk; N. A. Dennis, Manager; W. P. Coffer, Manager; H H. Smitherman, Manager; L. M. Brantley, Returning officer.

Beat 3

Clifford Manning, Clerk; W G. DeShazo, Clerk; C. H. Giles, Manager; E. M. Hayes, Manager; A. J. Lecroy, Manager; Marvin Oates, Returning officer.

Beat 4—Box 1

M. Lockhart, Clerk; J. Hance Alred, Clerk; J. Watt Moore, Manager; M. A. Gore, Manager; G. O. Foshee, Manager; Ira S. Crowe, Returning officer.

Beat 4—Box 2

B Lawrence, Clerk; M. D. Foshee, Clerk; B F. Massey, Manager; G. D. Rutherford, Manager; Frank Higgins, Manager; H. T. Pipes, Returning officer.

Beat 4 —Box 3

Zack Lowery, Clerk; Albert B. Burks, Clerk; Edgar Littlejohn, Manager; J V. Harriss, Manager; Jim Popwell, Manager; D. W. Ward, Returning officer.

Beat 4—Box 4

J. N. Dennis, Clerk; W. M. Polk, Jr, Clerk; Arthur Willis, Manager; R W. Lowe, Manager; Sam Johnson, Manager; W. O. Logan, Returning officer.

Beat 5—Box 1

Lee Robinson, Clerk; Watt Jones, Clerk; Calvin Jones, Manager; W.B. Strock, Manager; J. H. Anderson, Manager; J. F. DuBose, Returning officer.

Beat 5—Box 2

J. A. Raines, Clerk; A. A. Culver, Clerk; Will Howard, Manager; G.A. Colley, Manager; Tom Gulledge, Manager; W A. Alston, Returning officer.

Beat 6—Box 1

L. C. Keen, Clerk; G. M. Durbin, Clerk; E. G. Mullins, Manager; J I. Bice, Manager; R. F. Atkinson, Manager; J. R. Owens, Returning officer.

Beat 6—Box 2

W. A. Williams, Clerk; John Yeargan, Clerk; F. E. Neeley, Manager; W. Y. Keel, Manager;; G. M. Jones, Manager; L. F. Cagle, Returning officer

Beat 7—Box 1

B. G. Glasscock, Clerk; J. P. Payne, Clerk; W. C. Friday, Manager; Stanley Hayes, Manager; Hill J. Foshee, Manager; J. H. Ratliff, Returning officer.

Beat 7—Box 2

N. A. Smith, Clerk; Walter Lawley, Clerk; E. H. Littlejohn, Manager; Denson Sewell, Manager; W. M. Oden, Manager; Clarence Latham, Returning officer.

Beat 8

J. L. Burnett, Clerk; Shelton Cook, Clerk; A. B. Jones, Manager; Hardy Harrison, Manager; J. R. Walker, Manager; Jeff Parnell, Returning officer.

Beat 9—Box 1

Gerald Hubbard, Clerk; Walter Smith, Clerk; W. M. Benson, Manager; H. E. Robinson, Manager; Andrew Jackson, Manager; T. K. Littleton, Returning officer.

Beat 9—Box 2

Charley Howard, Clerk; E. R. Piper, Clerk; E. N. Bentley, Manager; Sam Pate, Manager; Dave Childress, Manager; Earl Leary, Returning officer.

Beat 10

O. L. Devaughn, Clerk; Theo Thornton, Clerk; D. S. Robinson, Manager; Curtis Hilyer, Manager; Fate Courtney, Manager; Walker Allen, Returning officer.

Beat 11

J. H. Cleckler, Clerk; Y. E. Robinson, Clerk; D. C. Giles, Manager; Lindsley Minor, Manager; I C. Wilkinson, Manager; Joseph R. Rhodes, Returning officer.

Beat 12—Box 1

T. G. Robinson, Clerk; W. U. Ashcraft, Clerk; Henry Dobbs, Manager; W. D. Hilyer, Manager; J. W. Heflin, Manager; George Wright, Returning officer.

Beat 12—Box 2

Guss Glass, Clerk; S. Y. Dorminy, Clerk; George Benson, Manager; G.W. Bradley, Manager; Luther Sammons, Manager; Fate Littlefield, Returning officer.

Beat 13

Walter Glasscock, Clerk; Sam Moore, Clerk; J. D. Harrell, Manager; B. B. Armstrong, Manager; B. M. Killingsworth, Manager; Eugene Killingsworth, Returning officer

Beat 14

H. H. Armstrong, Clerk; Clint Veazey, Clerk; L. G. Posey, Manager; Tom Woodley, Manager; B. Fleetwood Doberry, Manager; Hoyt Freeman, Returning officer.

Beat 15—Box 1

W. Kendrick, Clerk; J. A. Crane, Clerk; J. P. Adams, Manager; C B. Jones, Manager; George B. Williams, Manager; J. T. Abbott, Returning officer.

Beat 15—Box 2

W. Grady Williams, Clerk; S. L. Broadhead, Clerk; E. H. Devaughn, Manager; J. M. Culp, Manager; W.E. Owens, Manager; Cecil McKee, Returning officer.

Beat 16

I. J. Nations, Clerk; E. Robinson, Clerk; W. W. Robinson, Manager; J. Monroe Parrish, Manager; J. L. Easterling, Manager; Cleveland Driver, Returning officer.

Absentee

J. Moates, Clerk; Earl Parrish, Clerk; W. H. Gillespie, Manager; W. M. Polk, Manager; Elwyn Gore, Manager; W. J. Billingsley, Returning officer.

By the appointing Board:

J. Lee Smith, Probate Judge,

George Headley, acting for Sherifi J. R. Hardy.

J. C. Pattillo, Circuit Clerk.

IN MEMORY OF MRS. ADA MIMS

It was on Wednesday evening, October 19th, when the Lord called our dear aunt away. She was ill only a short while. She leaves to mourn her going, her husband. four sons and four daughters.

The remains were laid to rest at Mt. Nebo Thursday afternoon at 2:00 o'clock, with the Rev. Joe Gipson officiating, Spigener in charge.

Pallbearers were Kelly Ray, J. E. Ray, Hosey Ray, George Moore and Leonard Traywick.

Over yonder in the graveyard,
Where the flowers gently wave,
Lies the one we loved so dearly
In her cold and silent grave.

As her loved one, broken hearted
Stood aside to weep,
Safely in the arms of Jesus,
Dear aunt Ada feel asleep.

She is gone but not forgotten
Never will her memory fade,
Loving thoughts forever linger
'Round the grave where she was laid.

A precious one from us is gone.
A voice we loved is still.
A place is vacant in our home.
Which never can be filled.

LIBERTY HILL

The all-day singing held last Sunday was a great success. We had visiting singers from Birmingham, Selma, Mitchell Dam, Jemison, Thorsby, and several adjoining communities.

Mr. Leonard Culp was elected chairman for the day. Directors for the morning were Messers Hiram Littlejohn, L. T. Grant, Porter, Jones, Breckenridge, Zane Lowery, Crew and Paul Hughes.

Directors for the afternoon were Messrs. Breckenridge, O. L. Devaughn, Joe Earl Parrish, Archie Glass, Steve Stanley, Lee Grant, Miss Lee, E. L. Glasscock, Mrs. Banks, Olen Williams, A. O. Boswell, Mr. Wilson, L. T. Grant, Mr. Burkhalter, Houston Melton, Marion Mims, Miss Brady, Mr. Maddox, and Mr. Dave Melton sang the closing song, "A House Not Made With hands."

Specials for the day were rendered by the Alabama Four, Liberty Hill, Melody Four, from Selma, and the Cooper Quartettes. Also vocal solos by Mr. Maddox and Mr. Ralph Grant and a piano solo by Mr. Breckenridge.

Pianists for the day were Miss Olene Mims, Mrs. Earl Lowery, Miss Lee, Mr. Breckenridge, Mrs. R. B. Johnson, Ralph Grant, Lee J. Grant and Mrs. Howard Roper.

We welcome visitors any third Sunday afternoon to our regular singing.

VIRGIL ROBINSON STUDYING VETERINARY AT OHIO STATE

A release from the Ohio State University News Bureau states that Virgil B. Robinson, Clanton Route Five, who is well known is this County, is enrolled at that University, located in Columbus, Ohio. Young Robinson has taken up the study of Veterinary. There are 13,200 students, representing every state in the Union, enrolled for the present term.

It Pays To Trade In Clanton!

COLLECTION OF ESCAPE TAXES TOTALS $314,127

This Amount Might Have Been Lost, Says Chairman Henry S. Long

Collections of "escaped" taxes—not necessarily tax money deliberately withheld, but which officials said required extra efforts to get—swelled Alabama's fiscal income this year.

Henry S. Long, chairman of the State Tax Commission. said recently that during the first nine months of the current calendar year the income tax division alone, headed by J. A. Stephens, added $314,127 of "escapes" to the total revenue.

Stephens' division. in addition to collecting income taxes, also administers the law levying an excise tax on banks and financial institutions.

Long said much of the additional revenue, described by some tax officials as "gravy that might have been lost", was collected by field agents sent into other states to audit the books of foreign corporation doing business in Alabama.

The income tax department, operating with eight field agents and handling both the income and excise tax duties, collected during the nine months ending September 30th, a total of $2,387,803, of which $2,177,500 was income tax and the remainder excise.

Collections of delinquent or "escaped" taxes totaled $314,127, of which $171,095 was income tax and $143,032 excise. Stephens explained that escapes brought into the tax fold included revenue past due from 1936 and prior years.

The addition of this "gravy" revenue to the state treasury this year was attributed by Stephens partly to the fact enforcement of the financial institution excise tax law was placed in the hands of the income tax department, whereas previously there was no field force for administering it

Another reason was a Supreme Court decision which held that certain businesses, including automobile finance companies, were subject to the tax as well as banks, with which the courts said they competed. There were several court rulings in favor of the state in individual cases.

SPIGENER FUNERAL HOME HAS INSTALLED NEW AMBULANCE

The Spigener Funeral Home in Clanton, managed by Mr. Raymond Underwood, has recently purchased a brand new, latest model LaSalle Straight Eight Ambulance. This is one of the finest looking vehicles in the City. Spigener and Mr. Underwood are to be congratulated.

CARD OF THANKS

We wish to express our heartfelt thanks and appreciation to our relatives and friends for their deeds of kindness and love, words of sympathy, and for the beautiful floral offerings Also to the Liberty Hill Quartette in our recent great sorrow, the loss of our loved one, Carl M. Culpepper. May God's richest blessings rest on each and every one of you.—The Family.

Mr. and Mrs. F. O. Robinson and family of Birmingham spent Sunday visiting relatives and friends in this County.

Highland

Our Sunday School is progressing nicely

Bro. T. W. Billingsley delivered a wonderful sermon for us Sunday, which was greatly enjoyed

Bro. Emmett Wilson of Friendship will preach for us next Sunday at eleven o'clock. We invite all who can to come and be with us. We think lots of Bro. Wilson. He has taught two singing schools here a few years ago and we all learned to love him. We are sure he will bring us a wonderful sermon and we invite you all to come and be with us.

Next Sunday evening is our regular singing evening. We invite all singers to come and be with us. If you can't sing come anyway. You can make a good listener.

REYNOLDS & REYNOLDS
Attorneys-at-Law
Office Opposite Court House
Clanton, Ala.

DR. CHARLES R. MOORE
General Practice of Medicine
Office Next Door to City Hall
Clanton, Ala.

J. Mell Martin & Sons
Funeral Directors
Ambulance Service Funeral Supplies
FLOWERS FOR ALL OCCASIONS
Clanton Phones 10, 9, and 2 Ala.
1-6-pc

The Fords Tell Their Plans *for 1939*

Henry and Edsel Ford, on the occasion of the 35th anniversary of the founding of the Ford Motor Company, June 16, 1938

IF WE KNEW anything better we could do for the country than make good motor cars, we would do it.

By every one doing his best in the job he thinks most useful, this country is going to regain its momentum. We have tried to do our best in our job.

When business was suddenly halted in its recovery more than a year ago, we determined that we should keep going anyway, if not at full-volume motor car production, then at getting ready for greater motor car values that would help future production.

EXPANDING FOR THE FUTURE

We began to build 34 million dollars' worth of new plants and equipment. We felt that if we could not employ all our men building motor cars, we would employ as many as we could building better production facilities.

We were told, of course, that this was no time for expansion, that a wiser business policy would be to "hold everything"—which means, stop everything. But no one ever got anywhere standing still.

Besides, we are not defeatists. We do not believe this country has seen its best days. We believe this country is yet in the infancy of its growth. We believe that every atom of faith invested in our Country and our People will be amply justified by the future. We believe America is just beginning. Never yet have our People seen real Prosperity. Never yet have we seen adequate Production. But we shall see it! That is the assurance in which we have built.

Business is not just coming back. It will have to be brought back. That is now becoming well understood in this country; for that reason 1939 will be a co-operative year. Manufacturers, sellers and buyers will co-operate to bring back the business that is waiting to be brought back.

This construction program is almost completed. It has increased activity and payrolls in a number of related industries. It has given us better facilities for building better cars and trucks, and eventually our new tractor which is being perfected.

THIS MEANS MORE VALUE

The current program has provided a new tire plant, which will turn out a part of our tire requirements . . . a new tool and die plant that will help us cut the cost of dies . . . and a steel-press plant that will enable us to make more of our own automobile bodies. These are in addition to the plants we already had for producing glass, iron, steel, plastics, and many other things.

We don't supply all our own needs, of course, and never expect to. The Ford engine is one thing that no one's hand touches but ours. Of nearly everything else we use we build some quantity ourselves, to find, if possible, better and more economical ways of doing it. The experience and knowledge we gain are freely shared with our suppliers, and with other industries.

We take no profit on anything we make for ourselves and sell to ourselves. Every operation, from the Ford ships which first bring iron ore to the Rouge, is figured at accurate cost. The only profit is on the finished result—the car or truck as it comes off the line. Some years, there is no profit for us. But we see to it that our customers always profit. A basic article of our business creed is that no sale is economically constructive unless it profits the buyer as much as or more than the seller.

Our new plants have helped us build more value into all our cars for 1939. That means more profit on the purchase to the purchaser.

We have not cut quality to reduce costs.

We simply will not build anything inferior.

NEW TESTING EQUIPMENT

While we were putting up new plants to produce cars, we constructed new equipment to test them. The first weather tunnel of its kind ever built for automobile research went into operation at our laboratories this year.

It makes any kind of weather to order. The weather it delivers every day would take months to find in Nature. Our cars are weather-tested to give you good service in any climate anywhere.

In other tests, every part of the car is punished unmercifully. Then our engineers tear it down to see if they can find abnormal wear or any sign of weakness.

The money we spend on tests saves you money on repairs. And your family car is safer and more dependable when we put it in your hands.

THE NEW CARS

We have two new Ford cars for 1939—better cars and better looking—but we also have an entirely new car.

It's called the Mercury 8. It fits into our line between the De Luxe Ford and the Lincoln-Zephyr. It is larger than the Ford, with 116-inch wheelbase, hydraulic brakes, and a new 95-horsepower V-type 8-cylinder engine.

We know that our 1939 cars are cars of good quality. We think they're fine values in their price classes.

With new cars, new plants, new equipment, *the whole Ford organization is geared to go forward.*

FORD MOTOR COMPANY, Dearborn, Michigan

SAMPLE BALLOT

NAMES OF OFFICERS TO BE VOTED FOR, GENERAL ELECTION NOVEMBER 8, 1938	WHITE SUPREMACY FOR THE RIGHT DEMOCRATIC O	AMERICA FIRST G.O.P. REPUBLICAN O	Independent O	BLANK COLUMN O
For United States Senator Vote for One	( ) Lister Hill	( ) J. M. Pennington	( )	( )
For Governor Vote for One	( ) Frank M. Dixon	( ) W. A. Clardy	( ) W. A. Denson ( ) A. W. Eichelberger	( )
For Lieutenant-Governor Vote for One	( ) A. A. Carmichael	( ) W. L. Longshore	( )	( )
For Attorney General Vote for One	( ) T. S. (Buster) Lawson	( ) J. Foy Guin	( )	( )
For State Auditor Vote for One	( ) Howell Turner	( ) Arthur South	( )	( )
For Secretary of State Vote for One	( ) John Brandon	( ) C. C. Conway	( )	( )
For State Treasurer Vote for One	( ) Charles E. McCall	( ) J. A. Jackson	( )	( )
For Superintendent of Education Vote for One	( ) A. H. Collins	( ) C. A. East	( )	( )
For Commissioner of Agriculture and Industries Vote for One	( ) Haygood Paterson	( ) James H. Jones	( )	( )
For Associate Member of Public Service Commission, Place No. 1 Vote for One	( ) Fitzhugh Lee	( ) L. A. Carroll	( )	( )
For Associate Member of Public Service Commission, Place No. 2 Vote for One	( ) W. C. Harrison	( ) J. E. Sutterer	( )	( )
For Associate Justice of the Supreme Court, Place No. 1 Vote for One	( ) William H. Thomas	( ) Jere Murphy	( )	( )
For Associate Justice of the Supreme Court, Place No. 2 Vote for One	( ) Joel B. Brown	( ) J. T. Johnson	( )	( )
For Representative in the 76th Congress from Sixth District Vote for One	( ) Pete Jarman	( )	( )	( )
For Circuit Solicitor of Ninetenth Judical Circuit Vote for One	( ) Winston Huddeston	( )	( )	( )
For State Senator Fifteenth Senatorial District Vote for One	( ) Karl C. Harrison	( ) Fred Allen	( )	( )
For Member House of Representatives Chilton County Vote for One	( ) G. C. Walker	( ) Percy M. Pitts	( )	( )
For Sheriff Vote for One	( ) J. A. Nivens	( ) W. G. Culp	( )	( )
For Tax Collector Vote for One	( ) J. R. Hardy	( ) Tom Taylor	( )	( )
For Tax Assessor Vote for One	( ) A. D. Martin	( ) J. D. Rockett	( )	( )
For County Superintendent of Education Vote for One	( ) D. P. Culp	( ) Rascoe Maddox	( )	( )
For Member County Board of Education Vote for Two	( ) W. A. Gulledge ( ) T. L. Lecroy	( ) S. D. Deloach ( ) S. J. M. Webb	( ) ( )	( ) ( )
For Member Commissioners Court, District No. 1 Vote for One	( ) Howard Roper	( ) J. E. Cobb	( )	( )
For Member Commissioners Court, District No. 2 Vote for One	( ) Howard R. Oden	( ) A. J. Davis	( )	( )

CHRISTIAN LIFE CONFERENCE AT THORSBY, NOVEMBER 4-6

The Christian Life Conference, which will convene at the Thorsby Institute three days, November 4, 5, and 6, will have asits theme "Oil For The World's Machinery".

Following is the program for the three days:

Friday

3:30—Registration at Helen Jenkins Hall.

7:30—Recreation conducted by the Junior Class.

8:30—Welcome address by Conference President, Frances Conway. Devotonal service conducted by Rev. M.I. McLeod. Address: "Oil For The World's Machinery", Dr. F. P. Ensminger.

Saturday

9:30—Worship service.

9:45—Business session: Secretary's report. Appointment of Com's.

10:00—Addresses:

"Campaign Machinery", Miss Lillian McKee; "National Machinery", Rev. A. R. VanCleave.

10:30—Discussions on the above themes:

"Running For Office", Miss McKee; "Running The Country", Dr. Van Cleave; "Running The Community", Rev. W. A. Redfield.

11:00—Recreation led by Phenix City delegation.

11:30—Address:

12:30—Banquet on the Good Ship Lollypop, with Captain Jinks.

3:00—Devotional service conducted by Montevallo delegation. Address: "This Machine Age In The South"

4:00—Recreation and hike

4:30—Vesper service conducted by Senior Class

Play "Daybreak", by T. I. students and graduates

6:00—Picnic supper

7:00—Stunts and games directed by Stunt Committee.

8:00—Worship service conducted by Freshman Class. Address: "Personal Machinery", Mrs. W. A. Redfield.

Sunday

6:30—Sunrise service conducted by Howard College delegation. Breakfast out-of-doors

9:45—Conference Sunday School in Helen Jenkins Hall. Worship service conducted by Southern Union College. "Peace Machinery", Rev. W. A. Redfield.

11:00—Church service in Congregational Church. Worship conducted by Piedmont College delegation. Sermon: Dr. W. M. McNair.

2:30—Singing: One special selection from each delegation. Business session. Reports. Election of officers.

3:30—Trip to nursery conducted by Government nursery guide

6:00Consecration service led by sophomore Class.

Wanted! To Buy!

YOUR CREAM. TO PAY YOU THE HIGHEST POSSIBLE PRICE. TO GIVE YOU SERVICE AND SATISFACTION

J. L. RUFFIN

Clanton, Alabama

NOTICE

ESTATE OF ANNA SOBERG, Deceased.

PROBATE COURT:

Letters of Administration on the Estate of Anna Soberg, deceased, having been granted to the undersigned on the 25th day of October, 1938, by the Honorable J. Lee Smith, Judge of the Probate Court of Chilton County, Alabama, notice is hereby given that all persons having claims against said estate are hereby required to present the same within the time allowed by law or the same will be barred.

Arnold Soberg, Administrator.

11-3-3tcLG

Permanent Waves

$1.00 And $1.50

Shampoo, Set and Dry — 25c
Manicure — 25c
Hot Oil Shampoo, Set — 40c

If Interested In A Beauty Course—See Or Write Mrs. W. C. Robinson

Modern School Of Beauty Culture

Democratic Nominees Ask For Public's Support On Nov. 8th

G. C. Walker Makes Statement This Week

"To The Voters Of Chilton County:

"There are only a few days left before the election on November 8th, 1938. I have made an effort to see the voters in behalf of my race for the Legislature and there are those I have not seen and it has not been because I did not want to see you, but as you know, it is impossible to see each and every one of you. I sincerely hope it will be so you can cast your vote for me on November 8, 1938.

"This is my first time to offer myself as a candidate in any election held in our County and if you feel that it would be to the best interest for our County and for the people of our County to cast your vote for me, I will try to conduct myself in a manner that you will never have cause to regret having voted for me .

"I would like to say this to our people, whether I am elected or defeated, I expect to live in Chilton County for the remainder of my life, and if ever in the future I can do you an act of kindness or accommodate you in any way. it will be my pleasure to do so.

"Thanking you and with all good wishes for each and every one of you, I am .

"Your obedient servant,
"G. C. WALKER".

A Letter From J. R. Hardy To The Voters

"To The Voters of Chilton County, Alabama:

"I have made an effort to see each of you in the short space of time since the last primary, and thank you for your loyal support in that as well as the former primaries. I am sure there are some whom I have failed to see, so I am taking this as a means of thanking you for your loyal support at these times.

"Four years ago when you elected your County officers, you elected me for your Sheriff, for which I shall always be very grateful to you for so doing.

"It is only needless to say that I have made some mistakes, for I am only human, as you; although I wish to say that I am truly sorry for any and all mistakes that I have made.

"Much has been said in the past few months regarding political affairs in the County, still I have no criticism to offer anyone, neither do I have an ill will for anyone.

"My earnest desire is that every voter of the County will make it his or her business to go to the polls on the 8th day of November and vote according to the dictates of his or her own conscience. I assure you that I for one will feel well satisfied with the results as you will remember in the past I told you that I am perfectly willing to abide by the majority in all our elective affairs.

"This will perhaps be the last time I will ask you to vote for me, as I will be nearing the age that I feel we older people should retire in favor of the younger, before another general election.

"I will see many of you before the election, still there are many of you I will be unable to see, so I am again thanking you for all past courtesies and asking you to again lend me the helping hand, give me your vote and influence on this day.

"Respectfully,
"J. R. HARDY".

A. D. Martin Asks For Support Of People Here

"To The Voters Of Chilton County:

"As you all know, we are nearing the home stretch, which ends with the election on November 8. It was my honest intention to see every one of you as I possibly could and ask for your support of my candidacy for re-election as your Tax Assessor, but the duties of my office has kept me from contacting many of you, and I take this means of asking for your wholehearted support at the polls next Tuesday. The sickness and death of my father, which occurred recently, has prevented me from getting out among the voters as I would have liked to.

"During my administration as Tax Assessor of Chilton County I have endeavored todischarge the duties of my office in such a way that would meet with your approval, and I have sincerely tried to render courteous, efficient service that would result in every saving possible to the taxpayers of this County.

"I think that each one of you will agree with me on the fact that I have acted fairly and squarely as any man in my position, since I was placed there by your vote.. One of the savings to the taxpayers I have effected was the combining of the set of books in my office which has saved the taxpayers an appreciable sum. In every instance I have given the taxpayer every consideration in the assessing and levying of his or her taxes.

"Having dischatged the duties of this office for one term better qualifies me for the continuation of the services of this office, and with your permission I can assure you of a nadministration for the next four years that will have as its one aim courteous and efficient service. with every consideration of the taxpayer at all times.

"If I have not seen you during the campaign, take this letter as a solicitation of your wholehearted support on November 8, assuring you of my undying gratitude and appreciation.

"Sincerely,
"ARTHUR D. MARTIN"

J. A. Nivens Writes To Chilton Voters

"In the regular discharge of my duties as Chief Deputy Sheriff, I have made an effort to see each of you voters of the County personally, but I am sure I have fallen far short of doing this, as it would take months to do this, however, I am proud to have seen as many of you as I have and am sorry that I have not been able to see all of you. So, I am taking this as another means of trying to contact each of you.

"I truly hope each of you who supported me in the Spring primary realize that I am very grateful to you for your loyal support, and I am proud to say that the people have given me the best of encouragement since the primary.

"Some of you may not know me or of my record as an officer. Should you not, I might say that I have been serving as your Chief Deputy under this administration, and prior to this I was with the City of Clanton as police, so I feel that some of your neighbors can tell you better than I can of the way I have established myself as an officer.

"I assure you that I appreciate the fact that for anyone to ask the citizens of the County to entrust me with the Sheriff's office for a term of four years is asking no little favor. still my experience causes me to feel that I am well qualified to serve you as Sheriff.

"It is now less than a week until you will be forced to the task of selecting a majority of your State and County officers for the next four year, so as I ask your support in this election, I challenge you to a fact that on you rests a very important task, so be sure that you attend to this matter.

"It is my earnest desire that every qualified voter of the County has the privilege of casting his or her vote as he or she thinks best.

"I again thank you for all your past loyalty and ask you to give me your vote and influence on this November 8th.

"Respectfully,
"J. A. NIVENS".

Howard Oden States Case To The Voters

"To The Voters Of Chilton County:

"The election is near at hand and due to the fact that my duties as Commissioner have consumed so much of my time, it has been impossible for me to see many of you and make a personal appeal to you for your vote. Therefore, I hope you will read this article and accept this as such.

"Four years ago I promised you a fair, impartial and economical administration and with your cooperation I have been able to keep this promise. I've answered every call, and given every request careful consideration. I have not been able to do everything I've been asked, but have put forth every effort to do what I thought was for the best interest of all the people of Chilton County. Many (too numerous to mention) worthwhile things have been accomplished. As to roads you know what the handicap has been. If you continue your confidence in me by voting for me on the 8th day of November, I am sure I will have the privilege of serving you in the full capacity in which you elected me four years ago.

"I have enjoyed your fellowship during this term and during this campaign. If you see fit to cast your vote for me on November 8th, it will be greatly appreciated. I believe I will be in position to serve you better next term and my confidence in you makes me believe that you will give me that opportunity to serve you for another term. So long as I continue as member of the Board of Commissioners I want you to feel free to call upon me any time that I might be able to serve you. I am,

"Sincerely,
"HOWARD R. ODEN"

Commissioner Candidate Writes To Voters

"To The People Of Chilton County:

"I am writing this letter as my fin- port in the general election on Nov- ember 8th.

"In my entire campaign I made one promise to you all and that is if you elect me Commissioner for the first district I will do my dead level best to be Commissioner for the whole people, showing no partiality or special favors to anyone.

"A public official should be a public servant. With this in view I ask for your support on my merits as a man and a citizen.

"Yours truly,
"HOWARD ROPER"

Delos Culp Makes Statement To Voters

"To The Voters Of Chilton County:

"I wish to take this opportunity to make my final appeal for your support. The campaign has been most pleasant and I have enjoyed my contacts with you immensely. There has been no unpleasantness in any way and I greatly appreciate your encouragement. I have made but one promise and that is my very best efforts to secure honest, efficient, progressive school administration. On the strength of that pledge I ask you for your vote on November 8th.

"Sincerely yours,
"DELOS P. CULP"

T. L. Lecroy Writes In Behalf Of Candidac

"To The Voters Of Chilton County

"I have been unable to see everyone personally, but to those whom I have seen I have tried to explain how I stand on the school problems, or those pertaining to the duties of the Board of Education.

"If elected on November 8th, as board member, I will do all in my power to carry out what I have promised. With the yearsof experience I have had, in the line of school situations, I think I will be able to help the schools get on a higher standard.

"So I solicit your vote and influence. I am planning to visit all the schools together with the other members of the Board and find out your problems. As far as possible I will endeavor to remedy them.

"Again asking you for your vote I remain.

"Your friend,
"T. L. LECROY"

It Pays To Trade In Clanton!

YOU CAN *Comfort Condition* YOUR CAR FOR WINTER DRIVING

Firestone HEATERS

REGAL 1 Smartly designed with Firestone Exclusive Features Controlled Directional Heat—Individual Foot Warmers—and Custom Fit Defroster. Our Budget Plan makes it easy to buy—as low as $1.25 PER WEEK. Other heaters only 75c per week.

Comfort Conditioner

A new development that brings fresh, clean air into the car, heats, circulates it and leaves out stale air. Buy the easy way—Use our Budget Plan. 50c PER WEEK

LOW WEEKLY PAYMENTS · IF YOU WISH

Listen to the Voice of Firestone featuring Richard Crooks and Margaret Speaks and the 70-piece Firestone Symphony Orchestra, under the direction of Alfred Wallenstein, Monday evenings over Nationwide N. B. C. Red Network

Tune in on the Firestone Voice of the Farm Radio Program twice each week during the noon hour

BILLINGSLEY SERVICE STATION

CLANTON ALABAMA

LOCAL PATROLMAN NABS ROBBER

Pictured above is Wallace Waites (right) with Carlos Wilson, age 19, the picture being made following the capture of Wilson by Waites on Tuesday morning, October 18. Wilson was wanted on two charges of highway robbery, one in connection with the "emergency call" robbery of Dr. Evans of near Sylacauga, at which time Wilson, in company with a companion, is alleged to have taken Evans' car, and money and then tying him to a tree. Officers here were notified that Wilson was in this County by Sylacauga officers. Officers Arthur Willis, Wallace Waites, T. J. Thornton and J. A. Nivens centered a wide hunt in this area for Wilson throughout Monday night, and Tuesday morning a telephone call to Waites' residence that Wilson was thought near Shelby, Ala., resulted in Waites capture of the youth in the Negro waiting room at the railroad depot there. Wilson was turned over to authorities in Sylacauga.

Mrs. H. K. Christiansen Writes On Home Dem.

"I am stating below a few points for your consideration:

"Educational:

"1. Women are taught better methods of home-makikng, such as food preservation, food preparation, home improvement, and the like, by an Agent specially trained for this work.

"2. When the members of the Home Demonstration Club desire definite information on any particular subject a specialist, who is highly trained in this particular field can be secured for a whole day of instruction.

"3. Bulletins covering any farm or home operation can be secured without cost through your Agent which would otherwise be impossible to obtain in your County.

"II Organization:

"1. The Home Demonstration Agent goes into various communities within the County and organizes Clubs, at which time the members elect officers who direct the activities of the Club under the guidance of the Agent.

"2. As a result of this training is Home Demonstration Clubs within the particular community the women are prepared for leadership in any social or civic activity.

"3. The Home Agent is the only leader within the County who helps the farm women with their individual farm and home problems and who helps the farm women to train themselves for social and civic leadership.

"4. The County Council is a directing body composed of leaders from individual clubs where problems of county-wide interest are discussed and programs are developed.

"5. The County Council has as its specific objectives: encouragement of scholarship within the schools, individuals civic responsibility and privilege, social and recreational opportunities, and support the men in their farm organization work.

"III 4-H Club Work:

"1. The Home Agent goes into the rural schools and organizes children into 4-H Clubs, where they study home problems, leadership, civic and social responsibilities and prepare themselves for these responsibilities in the future.

"2. We should consider this work as highly important to our children in order that they may be prepared to take advantage of opportunities that are offered on the farm and which will result in increasing the interest of our children in rural life.

"All these above advantages to ourselves, our husbands, and our children will be taken away from us should we lose our extension workers. Ths has been threatened by the petition asking for a referendum that was published in both County papers. Should this referendum be called November 8th, let me urge all Club women to discuss this with your friends and all of you go to the polls and exercise your privilege.

"Yours most sincerely,

"Mrs. H. K. Christiansen"

Insure Yourself Against Costly Hospital Bills

This Protection Offered To Men, Women and Children

The cost is $12.00 a year and can be paid in small Amounts

Inter-Ocean Casualty Co.

BEN MARGOLIS

Chilton County Representative

GULFPRIDE SERVICE STATION

Gas — Oils — Tires

Tubes — Instant Service

Clanton — — Alabama

CITY HALL AUDITORIUM
Montgomery, Alabama
LEE SHUBERT Presents in Association With JOS. M. GAITES

MON., NOV. 14TH
At 8:30 P.M. One Performance Only

Tallulah

BANKHEAD

In Her Newest Success

"I AM DIFFERENT"

A Play By Zoe Akins, Adapted From A Play By Lili Hatvany

FRITZI SCHEFF — JOHN EMERY — GLENN ANDERS - ARA GERALD - MARGARET-SEDDON

PRICES: L. Floor $2.80—$2.24 Balcony $2.24—$1.68—$1.12 and 85c tax inc.

MAIL ORDERS NOW P.O. Box 195, Montgomery, accompanied by money order and stamped, self-addressed envelope. Send To Alabama Theatre, Inc.,

Real Meaning Of "Poppy Day" Is Explained By The President of The Chilton Auxiliary

Because our Poppy is an emblem of sacrifice, those who love it are making every effort to teach the public all over the country the true meaning of the flower. The world in general has forgotten the War, and if, in the season of Memorial Day or Armistice the Poppy can make the indifferent public remember the sacrifices which have been made for it by the men who gave their lives that our country might be saved. then, indeed, the first and greatest mission of the Poppy sale has been fulfilled.

It is also well for the public to be reminded that the War is not over for thousands of former fighting men who are now in the hospitals, nor is it over for the wife and little children who need assistance as the results of the inability of some man to care for them.

The second mission of the Poppy sale is to recall to the people the debt we owe these men in the hospitals.

The American Legion and the Auxiliary have "taken up the torch" and are keeping faith with those who gave their all, by pushing the Poppy Sale each year. The funds from this annual sale of memorial Poppies is for financing the Unit's Rehabilitation and Child Welfare.

Such as caring for the World War Veterans, disabled, who still are to be found by the thousands in government hospitals, while other thousands are il life. Nearly a million dollars are expended each year by the Auxiliary in hospital and welfare work for the benefit of the disabled, as well as an inestimable amount of personal attention, which is often the most valuable thing that can be given a suffering man in a hospital far from home.

For the children of World War Veterans the Auxiliary is doing a very important work. It is aiding thousands of children every year to receive the necessities of life. Believing that the children of men who lost their lives in the War or results of the War, are entitled to equal educational advantages with other American Children, the Legion and Auxiliary are continuing a joint effort to bring opportunities for higher education to all War orphans.

The people of Chilton County will have an opportunity to show their interest in this great work and help carry on this Memorial Poppy Sale so this great sacrifice will be made easier for those who suffered most.

"Poppy Day" will be November 5th. Poppy girls will be stationed at different places downtown Saturday. Please do your share.

President, Chilton
County Unit No. 6
American Legion Auxiliary

NOTICE

Notice is hereby given that the undersigned, who was convicted in the Circuit Court of Chilton County, Alabama, on the 30th day of August, 1938, for rape and sentenced to life imprisonment in the penitetiary, will make application to the State Board of Pardons at its next regular session and the Governor for a permanent parole.

11-3-2tcLG Lorenzo Smith.

Perfect Sanitation — Courtesy And Comfort

MODERN BEAUTY SHOPPE

Clanton's Finest Beauty Salon

Specializing This Week In Coolette Machineless Waves

$5.00 Waves For $3.95

Other Guaranteed Waves As Low As $2.00

All Kinds Of Beauty Work

Upstair Over A&P — Phone 168

CARD OF THANKS FROM THE MARTIN FAMILY

We wish to take this opportunity to express our sincere thanks and appreciation for the many kind words and deeds from our friends during the illness and death of our father and grand father, J. H. Martin.—The Family.

MILDRED'S BEAUTY PARLOR

Fully Equipped To Fulfill Your Every Need

Satisfaction Guaranteed—Clanton

It Pays To Trade In Clanton!

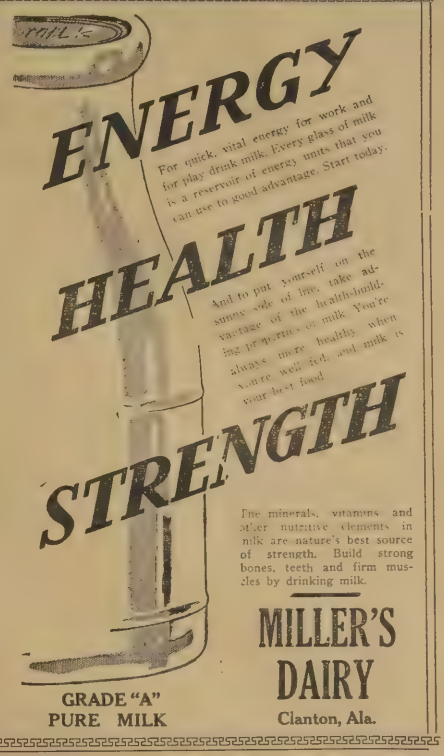

New CHEVROLET 1939

Again More Quality

AT SUBSTANTIALLY REDUCED PRICES

ALL PRICES REDUCED some models as much as $45

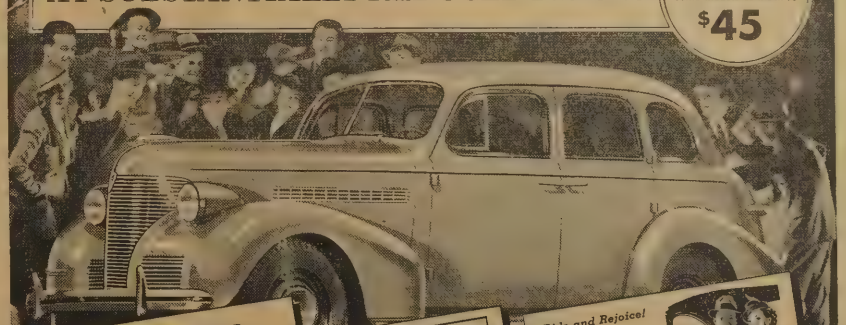

THE SMARTEST EXAMPLE OF THE NEWEST STYLE TREND

Dashing new Aero-Stream Styling, brilliant new Bodies by Fisher, make Chevrolet for 1939 outstandingly beautiful with a beauty that is up-to-date!

Chevrolet for 1939 is the *smartest* example of the newest style trend. . . . It presents the *newest* styling at its keenest and best! You'll know this the moment you see its dashing new Aero-Stream Styling, its luxurious new Bodies by Fisher and its richly tailored interiors. Visit your nearest Chevrolet dealer and see this more fashionable motor car—*today!*

A General Motors Value

See and be Safe! NEW "OBSERVATION CAR" VISIBILITY with Safety Plate Glass All Around

Ride and Rejoice! PERFECTED KNEE-ACTION RIDING SYSTEM

Giving the World's Finest Ride

Available on Master De Luxe models only

PERFECTED HYDRAULIC BRAKES and Trigger-Control Emergency Brake

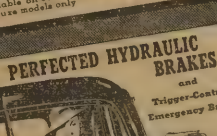

Here's Protection Plus!

CHEVROLET'S THE CHOICE

Pacemaker in Performance! CHEVROLET'S FAMOUS VALVE-IN-HEAD SIX Tops for Thrills and Thrift!

Take your turn at the PERFECTED VACUUM GEAR-SHIFT Exclusive to Chevrolet in Its Price Range Available on all models at slight extra cost

Touch—don't "shove"! TIPTOE-MATIC CLUTCH almost operates itself!

SEE YOUR LOCAL CHEVROLET DEALER

HAYES CHEVROLET CO.

CLANTON ALABAMA

YOU ARE CORDIALLY INVITED TO INSPECT

THE NEW FORD V-8

FOR 1939, ON DISPLAY AT

OUR SHOWROOM

Friday and Saturday

NOVEMBER 4th and 5th

America's Number One Car This Year Is Offering The Last Word In Luxury, Dependability and Beauty In Lines. You Will Want To See And Learn All About Them, So Be On Hand At Our Showroom Next Friday And Saturday And Let Us Show You Just What A Car Ford Has Produced For 1939.

CLANTON MOTORS, INC.

AUTHORIZED FORD DEALERS CLANTON, ALABAMA

Thorsby Junior High School News

For Week Of October 27

The enrollment is heavy this year. The grammar school has enrolled 234 pupils, while the Junior high Department has enrolled 50.

School was dismissed last Friday at noon so the faculty might attend the Statewide PTA Convention in Birmingham.

Our P. T. A. organization is having extension pipes installed which will carry drinking water to the building where the first three grades are located.

Prof. Weldon made a business trip to Clanton last Monday evening.

Mr. Jack Jones, a member of the U.S. Navy. gave an interesting talk in Chapel exercises last Monday. He carried the group through an imaginary journey across to the Haiwaiian Islands, then up into Ajaska, following down the Pacific Coast, through the Panama Canal, out through the West Indies and Virgin Islands, and then into several of our large cities: New York, Boston, and Washington. Many points of educational value were given.

Prof. R. B. Johnson attended the funeral of his uncle. Mr. D. Martin, at Mulberry church last Tuesday afternoon.

Several parents have already made visits to our school. We hope that many more are planning to acquaint themselves with the things their children are doing in school activities this year.

A joint chapel program is held in the auditorium every Monday morning at 8:00 o'clock. Invitations are open to those interested.

All homes having old copies of current magazines, periodicals, books of literary and scientific value are requested to donate them to to our school library as soon as their usefulness in the home is no longer wararnted. You may have some old discarded book which will be of great value to our school reference and research work. All contributions will be gratefully appreciated.

Miss Jones' fifth grade class is working up a unit on "Safety Town". Stop by her room and see it. It's real interesting.

All the teachers report a safe and pleasant trip to Birmingham last Friday.

The back screens of the auditorium stage have been remodeled for the forthcoming programs of the year.

What became of our school band? Let's go, boys. Just a little more pep and interest.

A reception honoring the faculty was held recently. A large group of enthusiastic parents and teachers assembled for a joyous occasion of good fellowship and wholesome enjoyment. It was reported that this was the largest number ever essembled for this annual event.

o-o-o

MRS HATTIE RASBERRY

Mrs. P. M. Moore, of Clanton, was called to Little Rock, Ark, at the death of he rsister, Mrs. Hattie Rasberry, who died at her home, 1714 Main North, Little Rock, Ark., October 24.

Mrs. Rasberry was born in Chilton County, March 27, 1885 .She moved to Little Rock in 1910, where she made her home.

She is survived by one daughter, Mrs. Mary Warner of Little Rock, 3 sisters, Mrs. Eula Lima, also of Little Rock, Mrs. B. M. Maddox of Longview, and Mrs. P. M. Moore.

She was one loved by all, and this love was shown by their presence, assistance and condolence to the family, and beautiful flowers to the deceased.

o-o-o

It Pays To Trade In Clanton!

Thirty Marriage Licenses Issued In Oct.

The number of marriage licenses issued at the office of the Judge of Probate is the same as last month—30. Below is the list:

R. Tillie Driver and Miss Cora Delene Cleckley.

Harlon Baker and Miss Ruth Kate Cleckler.

Clinton C. Cobers and Miss Catherine Deramus

Claudie Wyatt and Miss Essie Delene Easterling

Glenn Brittian and Miss Roberta Maddox

Charlie Eugene Marcus and Miss Martha Annie Littleton

Gladdies Albert and Miss Clotilda Johnson.

Ross O'Neal Davis and Miss Mable Elizabeth Henley

Eugene Jackson and Esther Pearl Gray

Frank Lessley and Miss Mable Cobb

L. B. Miller and Miss Leila Mae Knox

George Howard Gandy and Miss Ruth Burt

E. O. Fallin and Miss Helen Denson

Samuel F. Crane and Miss Florence Altha Ledbetter

Vester Robinson and Miss Lucile Porter.

Carl Elliott Patrick and Miss Willie Pearl Boozer

Robert E. Lee Childress and Miss Evie Watley

Henry Matthew Carter and Miss Marie Jackson

Tom Childress and Ada Childress

Rev. M. David Graham and Miss Lubie B. Williams

S. A. Woodley and Meldis Mims

Doyle Cleckler and Miss Louise Crumpton

Colored

Sam Berry Farris and Ethalene Varner

Jesse James and Johnnie Mae Williams

Collins Harris and Callie Mae Moss

Leroy Singleterry and Fannie Mae Atchison

Gus Varner and Gertrude Neeley

Howard Thomas Davis and Christine Benson.

o-o-o

The 4-Point Program For Alabama Farmers

1. Alabama farmers should become more self-sustaining by producing more of the things they consume.

2. The livestock and poultry side of farming should be steadily increased.

3. Additional cash crops should be produced whenever conditions for producing and marketing there crops are favorable.

4. Truck crops should be further developed in those sections and localities especially adapted to this type of farming.

o-o-o

My Aim

By S. Lanier Gibson

I seek not fame, that fickle friend,
Oft found at dawn and lost at noon.
I envy not that we call wealth
For which men fight and die to soon,
And gained, adds not a single wave
Of warmth unto the chilly grave
And often stirs a kinsman's strife;
I do not crave to thrill the world
By making flights amid the stars,
Nor do I seek the hero's realm
Where worth is scored with battle scars
For while he basks in nations praise,
A thousand homes are robbed of ways
To sustenance for child and wife,
Lord, rather let me live each day,
That when I die a few can say,
He helped and loved his fellow man,
He cheered old age and trusted youth,
Lived for others. God, home and truth
And toiled to finish Heaven's plan.

Todsy's Thought
By Rip

Go easy in your criticism. You may have a fault or two which does not set wel lwith your neighbors.

o-o-o

PAROLE NOTICE

Notice is hereby given that the undersigned, who was convicted at the fall term of the Chilton County Circuit Court, on October 17, 1937, for Manslaughter and sentenced to five years imprisonment will make application to the State Board of Pardons, at its next regular session, and the Governor, for a permanent parole.

10-27-2tp. EARNEST LITTLETON

o-o-o

While one bandit held Gordon Berg, grocery store clerk in a back room of his store, another donned an apron and waited on the trade for an hour, and then fled with the cash.

MARVELS THAT KEEP YOUR ELECTRIC SERVICE DEPENDABLE

No. 7 of a Series

"In a recent series of advertisements, I told you about some of the men and women who help to keep your Alabama Power electric service dependable. This series, which I hope you'll read, tells about some of the 'Miracle Machines' developed by private industry which utilize or combat the forces of Nature so your electric service will be the best you can get for the money."

—REDDY KILOWATT

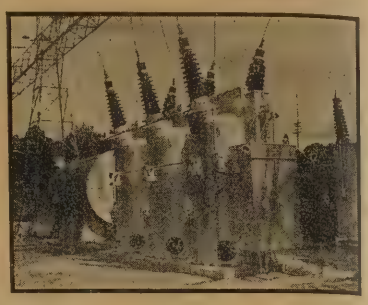

Rough Stuff

IN A football game, it's the referee's job to keep the game going smoothly and to prevent, so far as possible, "rough stuff" from developing.

In the operation of a dependable electric light and power system, such as that of Alabama Power Company, it's impossible to have a referee who can prevent Nature's "rough stuff," but the referee can prevent the "rough stuff" from causing more than a temporary interference with the smooth and dependable flow of electric service.

In this business we call that referee the "oil circuit breaker," one of which you see in the picture. The oil circuit breaker is the aristocrat of the same family to which the ordinary fuse in your home belongs. Should "rough stuff" develop in your household wiring from some cause, the fuse "blows out" and thus warns you that an abnormal condition exists and prevents damage from that condition. When Nature starts her "rough stuff," the oil circuit breaker—whose mechanism automatically opens connections submerged in oil—cuts off the circuit and "stops the game" until the abnormal condition can be eliminated.

The oil circuit breaker in the picture is capable of stopping 2 million horsepower of "rough stuff" in about ⅙ of a second! On Alabama Power Company lines are thousands of oil circuit breakers of various sizes to help keep yous electric service dependable. They are among the many other marvels which private industry has developed to make electric service cheap and dependable without the aid of extravagant tax-eating "emergency" governmental grants and subsidies.

Note: Since the appearance of the first of these advertisements, we have received requests for copies of the entire series. It is therefore planned, when the series is concluded, to reproduce them in booklet form. Interested persons may have complimentary copies of the booklet by writing Dept. 319, Alabama Power Company, Birmingham.

ALABAMA POWER COMPANY

A Private Agency for the Public Good

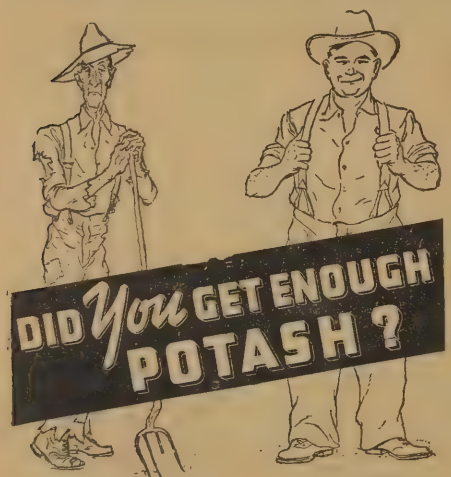

POTASH-STARVED POTASH-FED

After all, you don't fertilize crops for the crops' sake. You fertilize them for INCREASED RETURN TO YOU. Check your harvest and see if potash had a chance to increase your 1938 income. Rusted cotton, low yields and poor quality of tobacco, corn, vegetable, fruit, and legume crops result if the soil and fertilizer do not supply enough potash.

It is not too early to be laying your plans for more income from potash next year. Talk over with your county agent or experiment station your yields this year as compared with what you can expect from your soil if given the right amount of the right fertilizer for the crops which you will plant next spring. Ask your dealer or manufacturer about fertilizers high in potash. You will be surprised how little extra it costs to apply enough potash.

Write us for further information and literature on the profitable fertilization of Southern crops.

More Potash means More Profit

AMERICAN POTASH INSTITUTE, INC.
INVESTMENT BUILDING WASHINGTON, D. C.
Southern Office: Mortgage Guarantee Bldg., Atlanta, Georgia

POPWELL

Radio

And

Refrigeration

SERVICE

8-Tube RCA ELECTRIC RADIO $5.00

—General Repairs—

Radio — Parts — Supplies

Phone 42 — — — Clanton

WAYSIDE GARDENS

Lloyd Howard — Thorsby, Ala. — Phone 89

Landscape Gardening — Shrubbery — Potted Plants

Cut Flowers

Don't Buy Blind -- See What You're Getting

We can give you quality plants and shrubbery at most reasonable prices. Our plants and shrubs are state inspected and guaranteed to be of clean and healthy stock

½ Mile North of Thorsby, On B'ham-Montg. Hi-way

1-6-12Mpd.

AUTO PAINTING Make your car look new

RADIATORS Cleaned and Repaired

GIBBONS GARAGE

ON HIGHWAY — Thorsby, Alabama

GENERAL AUTO REPAIRING

"WE SPECIALIZE IN BODY AND FENDER WORK"

Come in and get our prices on your work. We are always pleased to figure with you, even if you are not ready to have your work done.

Bargains in New and Used Parts —Tires, Tubes and Accessories

We Weld Anything But the Break of Day and Broken Hearts

5-19-38—6 M. pd.

LEVINE BROS.

SECOND ANNIVERSARY SALE

HUNDREDS OF THRIFTY PEOPLE SHOPPED OUR STORE LAST SATURDAY, AND MANY OF THEM BOUGHT UNTIL THEIR LAST PENNY WAS GONE. BE SURE TO SEE US BEFORE YOU BUY ANY DRY GOODS OR SHOES.

Buy now. Don't wait
LADIES'
SILK DRESSES
In All New Fall Patterns. For this Sale Only. Up to $9.85 Values
$1.98

Ladies' Hats
One Special Lot of Felts 98c value
49c

Girls & Misses SUEDE SPORT Jackets
Just a Few of These $1.98 Values for only
98c

Chidren's Fur & Silk Trimmed Coats
$1.29

WASH FROX
All Fast Color to $1.49 Values
69c

YOU CAN'T AFFORD TO MISS THESE $5.98 LADIES COATS
For Only $3.98

MEN'S FLEECE LINED JACKETS
A Regular $2.98 $1.98

MEN'S & BOYS WORK SHIRTS
Sizes 6 to 17 39c

MEN'S SWEAT SHIRTS
Just a Few Left 49c

MEN'S FAST COLOR VAT DYED DRESS SHIRTS 49c

BOY'S SHEEP LINED JACKETS $2.89

36-inch Heavy Nap Outing 10cyd.

BOY'S HIGH GRADE Overalls 49c

70 x 80 PART WOOL Blankets
While They Last
$1.79

12 & 14 QUART Water Pails
44c

6-Quart Water Kettle, Long Spout, Special 59c

Delicious Chocolate Covered Orange Slices 10clb.

Mens Suits
WE HAVE THE NEWEST STYLES!

MEN'S, LADIES' and CHILDREN'S SHOES
From 98c UP

JUST A FEW OF THESE CHILDREN'S $1.98 Rain Coats
For Only $1.29

Look JUST THINK! BOY'S LINED JUMPERS
For Only 89c

--Continues

News from Thorsby

MRS. WEBB PARRISH, Correspondent

Mr. and Mrs. Otto Hager of Manitowac, Wis., stopped in Thorsby Friday to see the Howards, while enroute to Florida to spend the winter.

Mrs. Lillie Franklin Celebrated her 58th birthday last Thursday at her home when she entertained at a spend-the-day quilting party. About twenty ladies enjoyed this occasion. A delicious dinner was served at the noon hour.

Miss Bertha Littleton of Birmingham spent the week end at home.

Miss Roma Lee Pate of Montgomery spent the week end here with her parents.

Mrs. Reno Villadsen of Bessemer is visiting here this wek with Mrs. Arthur Villadsen and Mrs. Anna Villadsen.

Mr. and Mrs. Donald Merchant and children spent Sunday in Centerville with Mr. and Mrs. J. C. Merchant.

Mrs. Maggie Maddox and family spent Thursday with Mrs. Hester Merchant.

Mrs. Earl Henley is spending this week in Montgomery with her grandmother, who is very ill.

Mrs. Wallace Waites spent Monday in Montgomery.

Mrs. J. W. Henley of oMntgomery spent last week here with Mr. and Mrs. Earl Henley.

Thre will be the regular services at the Baptist Church Sunday and Sunday night. Everyone is invited.

All W. M. U. Ladies remember next week from the 6th through the 13th is R. A. Focus Week.

The district W. M. U. meeting be held next Thursday, November 10th, at Langdale. Ladies wishing to go please get in touch with Mrs. McLeod.

The Congregational Ladies Aid Social will be held this week at the home of Mrs. C. B. Blickensderfer. Everyone is invited.

Mrs. Annie Wyatt, Mrs. Ralph Pate and children, and Mrs. Earl Marcus spent last Friday in Clanton with Mrs. P. G. Marcus.

Miss Hattie Davenport of Chattanooga, Tenn., spent the week end at home with her parents.

Mrs. R. R. Franklin spent last Friday in Montgomery shopping.

Mr. Van Webb, Miss Katherine Webb and Van Lewis McNeel were the guests of Dr. and Mrs. G. L. McNeel last Tuesday night.

Mr. and Mrs. C. B. Young and Misses Mary and Dorothy Walsh stopped by to see Mrs. Anna Phalin Friday. They were enroute from New Orleans to their home in McHenry, Ill.

Mr. and Mrs. Turner Gamble had as their guest Friday night, Mr. Bill McLain of Birmingham.

Mr. and Mrs. W. H. Townsend of Birmingham visited Mr. and Mrs. Malcolm Manning Sunday.

Mr. and Mrs. G. F. Harper and Mr. and Mrs. Lee Seale visited with Mr. Tom Harper at Siluria Sunday afternoon.

Thorsby Institute

The following are on the honor roll of Thorsby Institute for the first six weeks. This means an average of 90 percent, no grade below 85: Fred Blankenship, Frances Conway. Eileen Gletty, Shirley Bonfield, William Callen, Mae Anniece Polk, Inez Duke, Clara Harden, Doris Parker, Norman Petersen, Frances Wood, Those on the second honor roll, which requires an average of 85 percent. no grade below 80 are: Wayne Adams, Sarah Nell Collins, Kathleen Honeycutt, Ruby Raybon, Jack Vines, Eunice Walker, Olean Walker, Doris Wiley, James Heflin, Elvena Klinner, Doris Harden, and Ouida Wright.

Those having a perfect attendance record for the first term were Wayne Adams, Byron Appleby, Carrie Berry, Leonard Bosworth, Hazel Burnam, William Callen, Jack Gates, Sarah Nell Collins, Wellington Collins, Frances Conway, Inez Duke, Ruth Duke, Anita Fretwell, Eugene Higgins, Maurice Higgins, Frank Higgins, Jr., Kathleen Honeycutt, Elverna Klinner, Douglas Lowery, Clayton Martin, Marie Martin, Lucile McCain, Howard Minor, Sarah Frances Nelson, Doris Parker, Hazel Pate, Norman Petersen, Jeanett Plant, Ruby Raybon.

Ethel Root, Betty Rowell, Btssie June Roy, Margaret Roy, Mary Ellen Sorrell, Carol Thomason, Eunice Walker, Olean Walker, Doris Wiley, Ruby Wilkes, Augusta Williams, Woodrow Wilson, Frances Wood, Ouida Wright.

Rev. J. W. Campbell, of Nashville, Tenn., who preached at the Congregational Church on Sunday, gave an interesting talk at Chapel at Thorsby Institute on Monday morning.

School will be in session Saturday, November 5th, because of the Christian Life Conference.

The Annual Stunt Night program will be given on November 25th.

The Christian Life Conference for Young people will meet in Thorsby on November 4-6. The Theme of the Conference for young people will be "Oil For The World's Machinery", and there will be many interesting speakers. The registration fee is fifty cents, which may be paid in cash or provisions. Everyone is invited to attend.

On Saturday afternoon, October 29, about fifteen chldren enjoyed a party at the home of Vinson Sutlive, Jr. It was given in honor of his sixth birthday. The house was decorated with witches and other Hallowe'en decorations. Several Hallowe'en games were played and refreshments carrying out the Hallowe'en scheme were served Those present were Betty Jo and Peggy Raybon, Benny Jean and Patsy Gamble, Pat Chapman, Douglas Cleckler, Ann Heaton, Bobby Berry, Bonny Bee Manning, Mary Tom Merchant, Phillip Robinson and Allan and Betty Ann Moody of Birmingham.

Mrs. Leonard Moody and children, Allan and Betty Ann, of Birmingham, spent Saturday with the Sutlives.

Christian Endeavor

The Christian Endeavor met in the Fellowship room of the Congregational Church Sunday evening at 6:30 for its regular meeting. A very interesting program entitled "The Problems And Difficulties of Young People Who Move To The City" was conducted by Anita Fretwell. The following took part: Frances Wood, Leroy Petersen, Doris Harden, Inez Duke. Clara Harden, Hazel Burnham and Carol Thomason. Special music was rendered by Charlene Williams.

A short business meeting was held after the program for the purpose of electing a delegate for the 9th Annual conference of the Christian and Congregational Churches which is to be held near Andalusia, Ala. Leroy Petersen was elected delegate and Jack Petersen alternate.

The State Christian Endeavor Executive Committee meeing will be held in the Congregational Church at Thorsby, November 12.

On Friday evening, October 28, an entertainment was held at the Thorsby Institute auditorium, under the auspices of the Truth Seekers' Class of the Congregational Sunday School. The program cnsisted of two numbers by a string quintet of young men, a reading by Miss Laverna Jones, two vocal solos by Miss Kathryn Foss and a marionette show, "Snow White". The show, based on the fairy story, "Snow White, Red Rose" was written by Miss Gail Gletty who also made the puppets and operated them with the help of her brother and sister. The money raised by the admission charge was to go to the community and missionary projects of the class.

Turning over in his bed while asleep, Floyd Whitaker, of Albany, Ore., dislocated a vertebrae at the back of his neck, and had to be treated by a physician.

Clanton Methodist Church

Last week, checking our Sunday School record, we were afraid our Lord was frowning on the results of our work for our Church, but this week we feel that He is looking kindly on us with one of His Heavenly smiles, saying, "Well Done", because some one has and some ones have been busy about our Lord's work in our Church and Sunday School. We had a high mark to reach last Sunday in order to match in numbers the Sunday just a year ago. Not only did we reach the high mark, but we went over the top of that mark with a total of twenty-four more in attendance last Sunday than of the same Sunday a year ago A number of our regular members were absent Sunday, and now we just urge that everyone who came last Sunday return next Sunday with others, and that the regular members who were absent return next Sunday with others, and we shall in that way soon have reached the goal we wish to attain. God calls us to work in His Kingdom, and with all His Great God Heart He wants to say to us the words of Matthew 25: 21, 23 and 34. [illegible] church and all its services up to the ideal asked for by our God.

Sunday School begins at 9:45 A. M., Preaching, 11:00 A. M., and 7:00 P.M. Let's attend, worship, bring others and receive blessings, while building our Lord's Kingdom.

"OPTIMISTIC OSCAR"

The F. H. A. of Jemison High School will present a play, "Optimistic Oscar", at the school auditorium Friday night, November 11.

The characters are as follows:
Adam Martin—Roy Satterwhite
Mary Martin—Myrtle Lou Crum
Mae Martin—Geraldine Hubbard
Belva Martin—Kathryn Greer
Chester Martin—Arnold White
Melton Byron—Frank McMullin
Ida Linton—Eunice Lowery
Oscar Oswald Ostermoor—Horace Cleckley
Madame Paulette—Lurline Benson

Admission wil lbe fifteen and twenty-five cents.

Mrs. Florence Campbell of Bethleham, Pa., won a divorce after she testified her husband forced her to live five months in a coal bin ventilated only by a coal chute.

WITH YOUR HOME Demonstration Agent

CONDUCTED BY MISS MATTIE JO BARBER

Baker Club Organized

The Baker 4-H Club for girls met and reorganized Thursday October 27th. Officer for the year were elected. They are: President, Helen Cox, vice-president, Georgia Nell Foshee: Secretary, Tressa Lee Culpepper; Treasurer, Willodene Penton; Reporter, Mary Williams; Song Leader, Willodene Wells.

The president appointed six group leaders, and the club was divided into groups with these girls as the group captains. —Reporter.

* * *

Vermont Club

Our 4-H Club met October 20th, with a large group of girls cooperating. We elected new officers for the coming year. They were as follows:

President, Elvie Lou Milford; vice-president, Ruthie Nell Hayes; Secretary, Louise Sansom; Treasurer, Vonzell Hayes; Song leaders, Fannie Mae Owens, Pauline Hayes and Belle Ruth Deason.

The local leader is Miss Annie Klinner.

Group leaders were Ruthie Nell Hayes, Vonzell Hayes, Myrtice Milford, Emma Lee Headley, Margie Nell Ratliff and eBatrice Lewis.

Our project for this year is Home improvement and we are hoping to have a better 4-H club this year than ever before.—Reporter, Beatrice Lewis

Stanton Club

The Stanton girls 4-H Club met with our new leader, Miss Barber, October 18, for the purpose of reorganizing. We elected officers as following:

President, Pauline Ousley; Vice-president, Elsie Mae Walker; Secretary, Margie Rush; Treasurer, Leawrn Lenoir; Reporter, Cleo Jones

Song and cheer leader were Octawia Walker and Pollie Mae Saymore

Local leader, Mrs. Elva Ruddick, program leader, Catherine Cagle, Harold Carter, Viola Walker, Sarah Nell Walker, Margaret Sims and Vara McKinny.

Our motto is "Make The Best Better". We are looking forward to make this year the best.

* * *

Thorsby Club

The Thorsby 4-H Club met at the Thorsby Jr. High School October 19th for the first meeting of the year. New officers that were elected are as follows:

President, Annette Merchant: vice-president, Lodone Hayes; Secretary, Marie Martin; Treasurer, Margaret Flournoy; Reporter, Helen Merchant.

Song leaders are Mary Margaret Mims, and Emogene Lowery.

We have meetings the third week of each month. Our project is "Home Improvement".

* * *

Maplesville Senior Club

The first meeting of our Club this year was held at Maplesville High School October 13.

New officers were elected for the year and are as follows:

President, Clara Lee Gregg; Vice-president, Jane Shanks; Secretary, Edna Harris; Treasurer, Sybil Abrams; Reporter, Willie Mae Grover; Song leaders, Ruby Mae Davis and Vivian Davis; local leader, Mrs. J. E. Daniels.

Everyone was glad to meet our new Demonstration Agent, Miss Mattie Jo Barber.

MODERN REPAIR SERVICE ADDS MONTHS OF WEAR

Try Our Invisible Half Soles

CLANTON SHOE SHOP
I. D. Armstrong — Clanton, Ala.

FIX IT!

8-25-6mo.pd.

SPECIAL!

BIG

COAT SALE

A Real Bargain In These Coats. They Have Been Greatly Reduced So They Will Move, And Move They Will At The Prices We Have Placed On Them

$7.95 COATS $4.89

$16.95 COATS $12.95

THE LEADER

WISHES TO EXPRESS ITS

APPRECIATION

For The Splendid Response To Our Anniversary Sale, And We Sincerely Hope You Will Take Advantage Of The Many Bargains Left In Our Store

LL HEAVY SHEETING

Going At The Sensationally Low Price of Per Yd. **8c**

DOUBLE BLANKETS

Extra Special—Just The Thing For Cold Weather. Only **98c**

MENS' SUITS

SPECIAL

SATURDAY ONLY

One Special Lot of Men's Suits In Various Sizes And Patterns. These Suits Formerly Sold For $16.95, But Are Now Going At Only

$9.95

PERSONALS - SOCIAL ITEMS

Call 147 or 40-W

Hostess To Wednesday Card Club

Mrs. Hance Alred was hostess to the Wednesday Bridge Club last week. Lovely perennial asters were very prettily arranged about the home. Mrs. John Armstrong won high score prize. For refreshments, Mrs. Alred served a salad plate. Members present were:

Mesdames Frank Callen, John Browder, John Armstrong, Arthur Johnson, L. F. Gerald, Omar Reynolds, John Deramus and Grady Reynolds.

* * *

Mrs. T. C. McSwain spent Saturday in Columbiana with her daughter, Mrs. Horace Jones.

Mr. Earl Gore was a business visitor to Birmingham Saturday.

Mrs. Griffin spent Friday in Birmingham.

Mrs. and Mrs. T. L. Green of Alexander City were here Sunday visiting Mrs. Anna Garner.

Mr. Milton Diefenderfer and Mr. Philip Nelson spent the week end with folks at home.

Bridge Club Entertained

Mrs. John Armstrong very graciously entertained her bridge club last Friday afternoon. For decoration, autumn flowers were placed in the living room and dining room. Members present for the afternoon were Mesdames Julius Burnett, John Deramus, Omar Reynolds, John Browder. Frank Callen and Hance Alred. Guests were Mrs. James Wade and Mrs. Jack Hayes. Mrs. Deramus was winner of high score prize. An attractive salad plate was served.

* * *

Mrs. Arthur Willis, Mrs. Reese Mullins, Mrs. Grady Heflin and Mrs. J.E. Gowan spent Friday in Sylacauga with Mrs. John Hightower.

Mrs. A. S. Prince was a visitor to Birmingham Friday.

Dr. E. H. Lindsey, wife and children of Altoona spent Sunday with Mr. and Mrs. Robert Popwell and Mr. and Mrs. J. R. Broadhead.

Mrs. Charles Simpson and little son, Norville have returned from a visit of several days to her brother in Meridian. Miss.

Mr. Earl Newman, of Birmingham, with McCormack Brothers was in town Monday.

Mr. and Mrs. Burton Mullins and Burton, Jr., spent the week end with Mrs. Mullins' parents in Anniston.

Dr. and Mrs. Edgar, Dr. and Mrs. Sturkie and daughter, spent a few days in Florida the past week.

Mrs. Arthur Johnson is in Hope, Ark., visiting her sister.

Mr. and Mrs. Curtis Guy, of Birmingham spent the week end here with relatives.

Mrs. John Deramus and Miss Helen Moore were visitors to Montgomery Monday.

Mrs. Hugh Foshee has returned home from Marion, after spending some time with her neice, Mrs. Gordon.

Mrs. W. I. Mullins, who has been the guest of her sons, in Mobile, is now at home.

Mr. and Mrs. J. R. Mullins and Mr. and Mrs. Edwin Mullins went to Montgomery Sunday to see Dr. Ezell, who is in St. Margaret's Hospital. They report he is doing nicely.

Mr. and Mrs. W. E. Thompson of Meridian, Miss., were the week end guests of his parents, Mr. and Mrs. J. W. Thompson.

* * *

Two Hostesses Give Hallowe'en Party

Misses Joan Atkinson and Elizabeth Dennis entertained with a costume Hallowe'en Party last Friday evening at the home of the latter in South Clanton.

Motiffs in harmony with the party theme were used attractively throughout the home. The lawn, where the guests had many games was decorated in orange and black with pumpkins and jack- o'-lanterns.

Delightful refreshments were served during theevening. Those enjoying this hospitality were Misses Jean Waite, Essie White, Kathryn Bell, Mary Frances Arnold, Melrose Wyatt, Gwendolyn Atkinson, Peggy Smith, Mildred Roper, Joan Atkinson, Elizabeth Dennis, and Messrs. Irvin Lande, Charles Klinner, Ned Dennis, Joe Esco, James Foshee and Betty Jo Foshee.

* * *

Miss Essie White, of Selma, was the week end guest of Miss Joan Atkinson son.

Mr. Charles Deason of Montgomery was here for the week end. He will leave soon with Judge McCord for New Orleans, attending Federal Court, and will be away until Christmas.

Sallie Gowan and Ina Saxon McCraney spent the week end at Alabama College, with Miss Ruth Gowan.

Miss Ellen Stanley of Woodlawn, has been the guest of her sister, Mrs. Kennedy.

Mr. and Mrs. W. C. White were the guests of Mr. and Mrs. M. L. White Sunday.

Mr. and Mrs. W. W. Jones have gone to Florida for a few days.

Miss Lurline Harper, of Birmingham, was here for the week end.

Dr. and Mrs. Sam Johnson, of Pensacola, Fla., came up for the week end. Mrs. Johnson took her mother, Mrs. Harper, home with her to spend the winter.

Rev. and Mrs. H. C. Threadgill of Wetumpka and son, Charles Threadgill and wife, spent the past week end with Rev. Truitt and family.

* * *

Mrs. Tom Tiffin Hostess To Club

Members of the Wednesday Contract Bridge Club were entertained by Mrs. Tom Tiffin at her home last Wednesday afternoon. For decorations, Hallowe'en suggestions were used through the house. This idea was also carried out in therefreshments. Members present were Mesdames Bill Fiquette, J. W. Fant, J. D. Bell, W. L. Sims, Charles Wade and W. C. Golden. Guests were Mesdames Bill Murphy, Arthur Broadhead, Crit Jones, Jackson, and Spicer. High club prize was awarded to Mrs. Bell. Second high went to Mrs. Golden. Guest prize went to Mrs. Murphy.

Mrs. J. R. Mullins Entertains

At her home on last Thursday afternoon, Mrs. J. R. Mullins gave a reception in honor of her daughter, Mrs. Edwin Legrand Mullins.

Georgeous dahlias and chrysanthemums in autumn shades were used in the hall and living room. Mrs. Hance Alred and Mrs. John Hollis met the guests, presenting them to the receiving line.

Receiving with Mrs. Mullins were Mrs. Edwin Legrand Mullins, Mrs. Frank N. Scott and Mrs. John Mullins. Mrs. John Deramus took the guests to the sun parlor, where they registered in the bride's book. From there into the dining room, where they were greeted with a scene of lovliness. The dining table was covered with an Italian lace and cutwork, centered with a large bowl of white chrysanthemums and tube roses. Lovely silver candlesticks holding white candle. Compotes with dainty pink mints in the shape of sweet peas, and bon-bon dishes of nuts were placed gracefully over the table. During the hours, solos were rendered by Mrs. Henry Stanley, with Mrs. W. E. Huddleston as her accompanist and Miss Kathryn Foss, accompanied by Miss Grace Ezell. Young ladies serving were Nell Rockett, Aileen Popwell, Annie Cordelia Smith, Billie Johnson, Doris Newel, Mary Frances Duke and Helen Moore. Delicious brick ice cream, beautifully embossed in pink with the bride's name, Nell, and individual cakes embossed with dainty pink flowers was served.

* * *

O'Possum Hunt

The Wesley Sunday School Class of the Methodist Church enjoyed an O'possum hunt on last Wednesday. The class met at the church and went to Cross Roads Schoolhouse and there enjoyed all the delights of a weiner roast. They all took part in the hunting and capturing of the O'possum, which they presented to the pastor.

* * *

Dr. and Mrs. H. M. Andrews, presiding elder of Selma District, were here Tuesday.

Rev. U. L. Martin, of Deatsville, was a visitor in Clanton Tuesday.

Mrs. Grady Borland (Leedie Parrish) Mrs. George Blalock and Mrs. Ralph Brown of Birmingham were visiting in Clanton last Thursday.

Mrs. Grover Walker was a visitor to Birmingham Friday.

Miss Rosa Strawbridge of the High School faculty. spent the week end in Atlanta.

Miss Alma Allen spent the week end in Montgomery.

Dr. Joe Earl Gowan and Mrs. J. E. Gowan made a business trip to Rockford last Tuesday.

———o-o-o———

MAPLE SPRINGS

Sunday School was very well attended Sunday, though we could improve in attendance lots. Let's everybody come back next Sunday and bring some one with you.

Mr. Roy Wilson spent Saturday night with Mr. Houston Blalock.

Mr. Arnold Glenn spent a while Saturday with his parents, Mr. and Mrs. Willie F. Glenn.

Mr. Arthur Mitchell spent a while Saturday with Joe Lansford.

Mrs. Oscar Knight and children, Ruby, Hazel and Agnes visited Mr. and Mrs. Rudolph McDowell and family Sunday.

Mr. Jessie Little visited Mr. Charlie Blalock Sunday.

Mr. Ottis Glenn spent a while Saturday with his brother, Mr. Oliver Glenn, of near Mt. Pisgah.

John Schumacker was the Sunday dinner guest of Herschel Blalock.

Mrs. Lera Jones returned to her home last Saturday after a week's visit with her parents, Mr. and Mrs. W.F. Glenn.

Mr. J. S. Ogletree, who has been sick for some time, is improving fast. He is able to be out again.

Mr. Louis Wright has been on the sick list for some time, but is slowly improving. We hope for him a speedy recovery.

Several from here attended the singing last Sunday at Liberty Hill.

Dr. O. E. Wilson, from Birmingham, was in this community last week on business.

Mr. Charlie Tucker has moved back into our community. We are glad to have Mr. Tucker back with us again.

Kern Sandlin and Ottis Glenn made a business trip to Montgomery last Saturday.

Willie Glenn and two sons, Virdie and Virgil, spent last Sunday with Mr. and Mrs. W. O. Glenn near Mt. Pisgah.

Mr. W. O. Glenn spent a while last Monday with his brother, Ottis Glenn

Mr. Will Dennis from Coosa County was here visiting relatives and friends last week end. He returned home Sunday.

Farmers are almost through gathering. All would be mighty glad to have a good rain.

Be sure and not forget Sunday School each Sunday and B. Y. P. U. Sunday night.

Come to prayer meeting every Thursday night at this place.

CONCERT AT BAKER

———o———

The Liberty Quartette will appear in concert at the Baker Junior High Schol on Friday night, November 11, at 7:30 o'clock. Admission will be ten and fifteen cents. The public is cordially invited to attend. 2t

———o-o-o———

Miss Katherine Pratt is able to walk once again. She suffered a broken leg in a fall some time ago.

———o-o-o———

Miss Edith Hand spent the week end with friends in Birmingham.

WILLIAM C. GOLDEN, M. D.
Office in J. R. Mullins Bldg.
Clanton, Ala.
Office Phone 151 — Res. Phone 202

PROGRAM

The New Wadesonian theatre. ENTERTAINMENT FOR THE WHOLE FAMILY

ADMISSION BOTH HOUSES 10c And 25c

TODAY: *"SPAWN OF THE NORTH"*

FRIDAY-SATURDAY MIDNITE, NOVEMBER 4-5
John Howard, Mary Carlisle, Robert Cummings, In,
"TOUCHDOWN ARMY"
Also Comedy
Serial—"Flash Gordon's Trip To Mars"
1st show, 7:00; 2nd show, 8:30; Midnight show, 10:00

SATURDAY, NOVEMBER 5
Dick Powell, Pat O'Brien, Priscilla Lane, In,
"COWBOY FROM BROOKLYN"
Also Comedy
Serial—"Flash Gordon's Trip To Mars"
Matinee, 1:30; 1st show Sat. nite, 7:00 2nd show, 8:30

SUNDAY-MONDAY, NOVEMEBER 6-7
Wayne Morris, Claire Trevor, In,
"VALLEY OF THE GIANTS"
(Unimaginably Beautiful, In Technicolor)
Comedy—"Pow-Wow"
Matinee Sunday, 1:30; Sunday Nite, 8:45

TUESDAY, NOVEMBER 8
Claude Raines, Frank McHugh, May Robson, In,
"FOUR DAUGHTERS"
Selected Short Subjects

WEDNESDAY-THURSDAY, NOVEMBER 9-10
Douglas Fairbanks, Jr., Misha Aur, In,
"THE RAGE OF PARIS"
Also Comedy

OLD HOUSE

FRIDAY-SATURDAY, NOVEMBER 4-5
William Boyd, In,
"OLD MEXICO"
Seral—"Fighting Devil Dogs"
Comedy—"Big Chief"
1st Show, 7:00; 2nd Show, 8:45; Matinee Sat., 1:30..

FINEST CANE
SUGAR 10 LB. BAG **48c**

WHITE TIP **FLOUR** NONE BETTER
24 LB. BAG **65c** 48 LB. BAG **$1.25**

GRANDMA'S WONDER 24-LB. BAG **85c** 48-LB. BAG **$1.65**

HIGH TIDE, 24-Lb. sack 55c

PURE HOG **LARD** 4-lb. ctn. **40c**

SCOCO, Or **JEWEL** 4 LB. CTN. **42c**

HILL GROCERY CO

FULL CREAM CHEESE, Lb. 17c

AGRO RED SALMON, No. 1 Can 21c

LIBBY'S POTTED MEATS, 4 cans 15c

FANCY BLUE ROSE RICE, 3 Lbs. 10c

BEST GRADE WHITE **MEAT 1b. 15c** Boiling meat **1b. 10c**

BORDEN'S ST. CHARLES **MILK 4** Large Or **8** Small Cans **25c**

ROYAL BLEND **COFFEE** LB. BAG **15c** 3-LB. BAG **43c**

BUTTERNUT SODA **CRAX 3** 1-LB. PKG. **25c** 2-LB. PKG. **15c**

Hominy, Kraut, Spinach, String Beans, Turnip Greens, Grapefruit juice, Peaches, Vegetable Soup Spaghetti, Pork And Beans, Sardines, Tomatoes, Blackeyed Peas, Early June Peas
YOUR CHOICE
2 Cans 15c
DOZ. CANS 85c

FRUIT CAKE INGREDIENTS
Citron, Lemon and Orange peel, Lb. 29c
Calif. Figs, 8-Oz. Pkg. 1
California Figs 8-Oz. Pkg. 10c
Raisins, 15-oz. Pkg. 9c

HIGHLAND ROLLED OATS
48-Oz. Pkg. or 2 20-Oz. Pkgs. 15c

Cabbage, Lb. 2c
10 Lbs. Irish Potatoes 19c
Yellow Onions, lb. 3c
Tokay Grapes, lb., ... 6c
York apples, 4 lb. 15c

Oranges, doz., 12c & 15c
Grapefruit, 3 for 10c
Lettuce, each, ... 6c
Fresh cocoanuts, each, 5c
Grimes Golden Apples, Doz. ..... 15c & up

LEGAL ADVERTISING

STATE OF ALABAMA
A PROCLAMATION BY THE GOVERNOR

WHEREAS, the Legislature of Alabama at the Extra Session 1936-37 ordered aa election to be held by the qualified electors of the State of Alabama upon a certain proposed amendment to the Constitution of Alabama, which said amendment is herein set out, and ordered that said election be held at the General Election next succeeding the session of the Legislature at which the election was ordered; and

WHEREAS, the First Tuesday after the first Monday in November, 1938, which is the 8th day of November, is the time for holding the General Election in 1838; and

WHEREAS, notice of such election, together with the proposed amendment is required by law, and by the provisions of the Act submitting said amendment, to be given by a proclamation of the Governor to be published in each county in the State of Alabama once a week for four successive weeks immediately preceding the said 8th day of November, 1938:

NOW, Therefore, I, Bibb Graves, as Governor of the State of Alabama, do hereby give notice, direct and proclaim that on Tuesday, the 8th day of November, 1938, an election will be held at the several polling places within the State of Aabama, in the manner and form provided by law, upon the following Amendment to the Constitution of the State of Alabama of 1901, as follows:

"ARTICLE—. After the adoption of this amendment all proceeds derived from any State excise, privilege or license taxes, on the sale or other disposition of lubricating oil, gasoline, other liquid motor fuels, or substitutes therefor, and any State excise or license taxes on motor vehicles or trailers or on motor vehicles owners or drivers license fees, for the operation of such motor vehicle shall, except for necessary cost of collection and administration, be apportioned, and used solely and exclusively for construction, reconstruction, maintenance, supervision and repair of public roads, highways, streets and bridges within the State, for interest and retirement of loans or obligations incudred in connection with such functions, and shall not be diverted by transfer of funds or otherwise, to any other purpose."

I further direct and proclaim that notice of this election upon Tuesday, the 8th day of November, 1938, upon the above set forth amendment to the Constitution of the State of Alabama of 1901, be given by publishing the same once a week for four successive weeks next preceding Tuesday, the 8th day of November, 1938, in each county in the State of Alabama in a newspaper published in said county.

IN WITNESS WHEREOF I have hereunto set my hand and have caused the
*(Seal) Great Seal of the State to be affixed at the Capitol, in the City of Montgomery on this the 16th day of September, 1938.

BIBB GRAVES,
Governor

ATTEST:
HOWELL TURNER,
Secretary of State.

It Pays To Trade In Clanton!

STATE OF ALABAMA
A PROCLAMATION BY THE GOVERNOR

WHEREAS, the Legislature of Alabama at the Extra Session 1936-37 ordered an election to be held by the qualified electors of the State of Alabama upon a certain proposed amendment to the Constitution of Alabama, which said amendment is herein set out, and ordered that said election be held at the General Election next succeeding the session of the Legislature at which the election was ordered; and

WHEREAS, the first Tuesday after the first Monday in November, 1938, which is the 8th day of November, is the time for holding the General Election in 1938 and

WHEREAS, notice of such election, together with the proposed amendment, is required by law, and by the provisions of the Act submitting said Amendment, to be given by a proclamation of the Governor to be published in each county in the State of Alabama once a week for four successive weeks, immediately preceeding the said 8th day of November, 1938:

NOW, Therefore, I, Bibb Graves, as Governor of the State of Aabama, do hereby give notice, direct and proclaim that on Tuesday the 8th day of November, 1938, an election will be held at the several polling places within the State of Alabama, in the manner and form provided by law, upon the following Amendment to the Constitution of the State of Alabama oi 1901, as follows:

"Morgan County may become indebted and may issue bonds therefor in an amount not exceeding $115,000.00 in addition to that now authorized for the acquiring and paying for additional real property apoining that where the courthouse and jail now set and constructing and equipping a jail building in said county. To pay said indebteness and interest thereon, Morgan County may levy an collect an annual tax on all property situated therin at a rate not in excess of one mill. The indebtedness, the bonds and the tax authorled hereby shall be in adition to those authorized prior to the adoption of this Amendment. But no such additional indebtedness shall be incurre,d no such bonds shall be issued and no such tax tax shall be levied until the estimated cost of acquiring and paying for additional real property adjoining that where the court house and jail now set and the cost of construction and equipping of said jail building in said county hereby proposed to be built, its time of completion, the amount of the increased indebtedness, the rate of interest to be paid thereon an dthe period over which the bonds to be issued will be refunded, shall have been determined upon and made public by the county governing body of said county; and the proposed increase in indebtedness and the issuance of bonds and the increase in rate of taxation first shall have been authorized by a majority of the qualified electors of said county voting upon such proposal at an election to be called by said county governing body for said purpose to be held not less than sixty nor more than ninety days after the adoption of this amendment."

I further direct and proclaim that notice of this election on Tuesday, the 8th day of November, 1938, upon the above set forth amendment to the Constitution of the State of Alabama of 1901, be given by publishing the same once a week for four successive weeks next preceding Tuesday, the 8th day of November, 1938, in each county in the State of Alabama in a newspaper published in said county.

IN WITNESS WHEREOF I have hereunto set my hand and have caused the
*(Seal) Great Seal of the State to be affixed at the Capitol in the City of Montgomery, on this the 16th day of September, 1938.

BIBB GRAVES,
Governor.

ATTEST:
HOWELL TURNER,
Secretary Of State.

It Pays To Trade In Clanton!

NOTICE OF GENERAL ELECTION

Notice is hereby given that a General Election will be held in Chilton County, Alabama, at the several voting places therein, on Tuesday, November 8th, 1938, for the purpose of filling the following offices ,and for voting on the following subjects, to-wit:

A United States Senator, a Governor, a Lieutenant Governor, an Attorney General, a State Auditor, a Secretary of State, a State Treasurer, a Commissioner of Agriculture and Industries, for an Associate member of the Public Service Commission, place No. 1. for an Associate member of the Public Service Commission, place No. 2, for an Associate Justice of the Supreme Court, place No. 1, for an Associate Justice of the Supreme Court, place No. 2, for a Representative in the Seventy-Sixth Unitd States Congress from the Sixth Alabama District, for a Circuit Solicitor Nineteenth Judicial Circuit, for a State Senator Fifteenth Senatorial District, for a Chilton County Member of the House of Representatives, for a Sheriff, for a Tax Collector, for a Tax Assessor, for a County Superintendent of Education, for a Member of the County Court of Commissioners, District No. 1, for a Member of the County Court of Cmmissioners, District No. 2.

Notice is also given that at said election and at said times and places the following Amendments to the Constitution of the State of Alabama will be submitted to the electorate of said County for adoption or rejection:

Amendment No. 1

"ARTICLE—After the adoption of this amendment all proceeds derived from any State excise, privilege or license taxes, on the sale or other disposition of lubricating oil, gasoline, and other liquid motor fuels, or substitutes therefor, and any State excise or license taxes on motor vehicles or trailers or on motor vehicle owners or operators, except revenue derived from drivers' license fees, for the operation of such motor vehicle shall, except for necessary cost of collection and administration, be apportioned and used solely and exclusively for construction, reconstruction, maintenance, supervision and repair of public roads, highways, streets, and bridges within the State; for interest and retirement of loans or obligations incurred in connection with such functions, and shall not be diverted by transfer of funds or otherwise, to any other purpose."

Amendment No. 2

"Morgan County may become indebted and may issue bonds therefor in an amount not exceeding $115,000.00 in addition to that now authorized for the acquiring and paying for additional real property adjoining that where the Court house and jail now set and constructing and equipping a jail building in said County. To pay said indebtedness and interest thereon, Morgan County may levy and collect an annual tax on all property situated therein at a rate not in excess of one mill. The indebtedness, the bonds and the tax authoried hereby shall be in addition to those prior to the adoption of this Amendment. But no such additional indebtedness shall be incurred, no such bonds shall be issued and no such tax shall be levied until the estimated cost of acquiring and paying for additional real property adjoining that where the court house and jail now set and the cost of construction and equipping of said jail building in said county hereby proposed to be built, its time of completion, the amount of the increased indebtedness, the rate of interest to be paid thereon and the period over which the bonds to be issued will be refunded, shall have been determined upon and made public by the county governing body of said county; and the proposed increased indebtedness and the issuance of bonds and the increase in the rate of taxation first shall have been authorized by a majority of the qualified electors of said county voting upon such proposal at an election to be called by said county governing body for said purpose to be held not less than sixty nor more than ninety days after the adoption of this amendment."

Dated at Clanton, Alabama, this the 7th day of October, 1938.

10-13-4tc J. R. HARDY,
Sheriff of Chilton County, Alabama.

NOTICE TO CONTRACTORS FEDERAL AID SECONDARY PROJECT NO. FAS 18 A (1). CHILTON COUNTY, ALABAMA

Sealed bids will be received by the State Highway Commission at the office of the State Highway Department Montgomery, Alabama, until 10 o'clock A.M., November 15, 1938, and at that time publicly opened for constructing the grading, drainage and single bituminous surface treatment with Plant Mix Seal and Bridges and removal of structures on the Clanton to Lay Dam Road. Length 5.135 miles in the County of Chilton, State of Alabama.

The items in Proposal "A" shall be finished in two hundred and forty (240) working days.

The items in Proposal "B" shall be finished in one hundred and fifty (150) working days.

The items in Proposal "C" shall be finished in sixty (60) working days.

The principal items of work are approximately as follows:

Proposal "A" (Roadway)

63.8 acres clearing and grubbing (entire right of way)
8 acres clearing and grubbing (beyond right of way)
8200 Lin. ft. Fence reset
5500 cu. yds. Solid rock excavation
80,000 cu. yds. common excavation
125 cu. yds. unclassified culvert excavation
33,000 yd. unit overhaul of excavation.
108,000 sq. yds. grassing of shoulders and slopes
33,000 cu. yds. top soil or sand clay base course
83,000 cu. yds.
One-half mile overhaul on base course material
3,800 cu. yds. subgrade topping
3,200 cu. yds.
one-half mile overhaul on subgrade topping material
61,500 sq. yds. single bituminous surface treatment
(Asph. hot appl.) or (Tar hot appl.)
61,500 sq. yds. Plant Mix Seal
221.9 cu. yds. Culvert Concrete, Class "A"
56.0 cu. yds. Headwall concrete, Class "B"
32,845 pounds Deformed Bar reinforcement
860 lin. ft. 18-in. C.M. pipe (new side drain)
310 lin. ft. 24-in C.M. pipe (new side drain)
30 lin. ft. 30-in. C.M. pipe (new side drain)
12 lin. ft. 21-in. pipe (corr, Metal roadway ext.)
15 lin. ft. 24-in. pipe (corr, Metal roadway ext.)
266 lin. ft. 18-in. std. Conc. pipe or Std. C.I. pipe (new roadway)
341 lin. ft. 24-in Std. concrete pipe or std. C.I. pipe (new roadway)
63 lin. ft. 24-in. Heavy C.I. pipe (new roadway)
178 lin. ft. relaid culvert pipe
8 each headwalls removed
40 lin. ft. pipe underdrain (4-in.)
1100 lin. ft. pipe underdrain (6-in.)
1650 lin. ft. french drains
3000 sq. yds. Bermuda sod ditch checks· terrace outlets and flumes
600 cu. yds. topsoil for areas to be grassed
80 cu. yds. sidewalk surface
25 cu. yds. uncoursed rubble masonry
88 each right of way markers

Proposal "B" (Bridge)

151 cu. yds. Bridge concrete Class "A"
67,400 pounds Structural steel
26,775 pounds deformed bar reinforcement
1,230 lin. ft. Steel piling furnished
1,230 lin. ft. Steel piling driven
1 each Steel test pile
1 lump removal of old bridge

Proposal "C" (Removal of Structures)

30 lump removal of structures

Certified check for three thousand five hundred ($3,500.00) dollars for Proposal "A" and Certified check for five hundred ($500.00) dollars for Proposal "B" and certified check for one hundred ($100.00) dollars for Proposal "C" must accompany each bid as evidence of good faith.

The minimum wage paid to all skilled labor employed on this contract shall be eighty five cents per hour.

The minimum wage paid to all intermediate grade labor employed on this contract shall be forty cents per hour.

The minimum wage paid to all unskilled labor on this contract shall be twenty five cents per hour.

The attention of bidders is directed to the special provisions covering subletting or assigning the contract. and the use of Domestic Materials.

The proposed work shall be performed in conformity with the rules and regulations of the Secretary of Agriculture for carrying out the Federal Highway Act.

Plans and Specifications are on file in the office of the State Highway Department at Montgomery, Alabama.

Plans, proposals and specifications may be obtained only upon payment of a fee of ten dollars ($10.00). In accordance with Act No. 540 of 1935, Legislature of Alabama, proposals will be issued only to qualified contractors or their authorized representatives, upon requests that are received before ten o'clock A.M. on the day previous to the day of opening bids.

After the opening of bids, the award of the contract to the low bidder will be contingent upon said low bidder procuring a license in accordance with Act No. 297 of the General Acts, 1935, Legislature of Alabama.

Any additional information may be secured from the State Highway Commission, Montgomery, Alabama.

The State Highway Commission reserves the right to cash the low and next low bidders check and refund when the contract has been executed.

The right to reject any or all bids is reserved.

GASTON SCOTT, President,
11-3-2tc State Highway Commission

A NEW MACHINE SHOP FOR CLANTON

OPEN AND READY FOR BUSINESS
COME IN AND LET'S GET ACQUAINTED

MACHINE WORK
WRECKER SERVICE

CYLINDER GRINDING
RADIATOR REPAIRING
REBABITTING

We Weld Anything But Broken Hearts

Frame, Axle, Wheel And Steering Alignment --- "Bee Line" Method

Complete Cooling System Service With Marquette Flushing Machine

CLANTON WELDING & MACHINE COMPANY

Old Dodge-Plymouth Place Clanton

CLANTON LODGE NO. 423, A.F.&A.M.

Meets Every First Saturday and Third Tuesday of Each Month at 7:30 P.M.
All Members Are Urged To Attend

HOWARD BROTHERS

Corsages, Wedding Bouquets And Decorations For All Occasions

FUNERAL DESIGNS

Thorsby Phone 77 Alabama
1-6-12Mpd.

HILLMAN HOTEL

BIRMINGHAM, ALABAMA
200 Rooms
Rates from $1.50 up with Private Bath
Free Parking in Lot Adjoining Building
W. T. WILSON, LESSEE-MANAGER
6-30-25tc.

C. O. LAWRENCE, M. D.
Mullins Bldg.
Phones: Office 186; Res. 31
Office Hours
9 to 11 a.m. and 2 to 5 p.m.
Sundays by appointment only
Special attention to diseases of
Eye, Ear, Nose and Throat

666 Liquid, Tablets, Salve Nose Drops

Relieves COLDS First Day Headaches and Fever Due To Colds In Thirty Minutes

Try "Rub-My-Tism", A Wonderful Liniment

Tax Notice

Collector's & Assessor's Round

WE WILL ATTEND AT THE FOLLOWING TIMES AND PLACES FOR THE PURPOSE OF COLLECTING THE STATE AND COUNTY TAXES FOR CHILTON COUNTY FOR THE YEAR 1938, AND ASSESSING TAXES FOR THE YEAR 1939:

Jemison	Beat 2 Nov. 21	Maplesville	Beat 7 Nov. 25
Benson	Beat 3 Nov. 22	Thorsby	Beat 9 Nov. 28
Verbena	Beat 5 Nov. 23	Mountain Creek	Beat 5 Nov. 29
Cooper	Beat 10 Nov. 24	Providence	Beat 16 Nov. 30

Take notice that under the 1935 Revenue Code, it is the duty of every person in each Election Precinct to attend in person on the day of the appointment in your Precinct and then and there render to the Assessor a full and complete list of all the property of which he or she was the owner on the 1st day of October of that year. All taxes and Assessments are Delinquent after December 31st, 1938.

T. L. McKEE, Tax Collector,
A. D. Martin, Tax Assessor.

Eagle's Store
—BARGAINS—

MEN'S DEPT.

MEN'S SUITS
New Styles, All Sizes
$9.95 Up

BOYS' SUITS
Sizes To 18. New Styles. Values to $9.95
$5.98

MEN'S OVERALLS
75c Up

SHOE DEPT.

Several hundred pairs from $2.95 values
$1.98

MEN'S HATS
98c Up

Liberty's Heavy Fleece-Lined
JACKETS
$3.95 Values For
$2.45
As Long As They Last

LADIES' DEPT.

LADIES' COATS
Up To $9.95 Values
$4.98
Others Greatly Reduced

BRADLEY SWEATERS
To $7.50 Values
$2.98

NEW SILK DRESSES
Just Arrived. $2.98 Values
$1.98

Several Hundred Pairs Fine
LADIES' SHOES
Up To $3.95 Values, At
$1.69

LADIES' HATS
Newest Styles
98c

LADIES' MANISH SUITS
Just Arrived
$3.98

Special Prices In Our Piece Goods Department

Newest Fall Shades In Our Famous Gotham Goldstripe Hose Have Just Arrived.

EAGLE'S STORE
CLANTON ALABAMA

"OPTIMISTIC OSCAR"

Gee whiz, Maw, you don't like Oscar and you don't like Ida and you don't want Belva to go out with Milton. What do you want us to do?

Now, I wonder who that is. If it's more trouble, I'll faint.

Be sure and see this in "Optimistic Oscar", at Jemison High School Friday night, November 11. You don't know what you'll miss. eB there!

MRS. WILLIE BEAN ENTERTAINS SEWING CLUB LAST THURSDAY

Mrs. Willie Bean entertained her sewing Club with a quilting party at her home in West End Thursday afternoon. Refreshments were served to eleven guests and members.

Mesdames J. P. Hayes, Milton Smith, Oscar Davis and Cosby attended a W. M. U. meeting in Maplesville Tues.

CLASSIFIED ADS

SOME ONE HAS WHAT YOU WANT — SOME ONE WANTS WHAT YOU HAVE

LOST—Red bone Hound, 13 months old. Solid Red, wearing collar with innoculation tag No. 137847. Answers to name of "Red". Last seen at my home last Saturday morning. Liberal reward for information to whereabouts. —Leroy Martin, Clanton. 1tc

HUSTLER WANTED—To introduce, supply demand for Rawleigh Necessities. Good routes open nearby. Rawleigh Methods get business. No selling experience needed. We supply sales, advertising literature—all you need. Low prices; good values, complete service—Rawleigh's. Dept. ALK-42-63, Memphis, Tenn. 1tp

WILL PAY STRAIGHT SALARY—$35.00 per week, man or woman with auto, sell Egg Producer to Farmers.—Eureka Mfg. Co., St. Louis, Ill. 1tp

MALE HELP WANTED—We need two men to complete our organization near Clanton Applicant between 25-55 year and will need car. To start, earnings should run $25.00 to $35.00 weekly.—Write J. T Lewis, care of The J. R. Watkins Company, Memphis, Tenn. 11-3-3tc

FOR RENT—Front Bed room, Furnished. Close in.—Phone 208-J 3-2tp

FOR RENT—3-room apartment with private bath and garage.—Phone 74-J. 1tc

FOR SALE—40-acre farm, about 36 acres in cultivation; 4-room house. Extra good barn and pasture. with running water in pasture and tile in well. Will sell for $1,250.—L. M. Lockhart, Clatnon, Rte. Six 1tp

FOR RENT—60-acre farm, one mile east of Thorsby, Alabama. Good pasture, with running water. 35 acres in cultivation.—If interested see H. W. Marcus, Thorsby, Ala. 1tp

FOR SALE AT A BARGAIN—1937 pick-up truck, Maytag washing machine and Refrigerators.—Billingsley Service Sta. 1tc

FOR RENT—One five-room house and sleeping porch, newly papered with water work. First house on Reynolds Addition Street.—L. H. Reynolds. 1tc.

FOR SALE—Fulghan oats at fifty cents a bu. Coker's full grown oats at 60c bu. You furnish sacks. These oats came from a field that produced 75 bu. to the acre. Come to my place for seed oats and save the difference. Also redhead Wheat at $1.50 per bu.—L. A. Ruffin, Deatsvile, Ala. 10-27-3tp

FOR SALE—One pair matched black mares, one with colt by side. Both bred to Jack. Weight, 1400 pounds each, eight years old work anywhere, single or double, gentle, sound; one weber wagon nearly new, or will trade for cattle.—M. G. Merchant, Randolph, Alabama. 10-20-4tc

LOST—One black and white spotted Foxhound. Enlarged joint on hind leg. Wearing collar with owners name. Lost near Thorsby Monday night. Finder please notify W. J. Cargyle, Thorsby, Alabama 10-20-3tp

FOR SALE OR TRADE FOR SMALL FARM—My home in Reynolds-Ware Addition, near cotton mill.—See Auburn Jones, between 8:00 A.M. and 1:00 P.M., Clanton. 10-27-3tp

FOR RENT—Front furnished room, Close in. Prefer one or two unmarried men.—For particulars call at News Office.

FOR SALE OR RENT—83-acre farm good level land, good buildings, near Selma Highway about 10 miles from Clanton. For further information write "39" care of the News.

RED CROSS

(Continued From Front Page)

what The National Red Cross has done for the people of this County in past years for everyone who happened to be in the path of the cyclone can tell you what was done for them. But now allow me to beg you to contact your Roll Call representative and enter your membership or send one dollar to me and I will enroll you.

"Our County Chapter moved up to twenty-eighth place in the State out of a total of 78 chapters last year, still our total membership in the County was less than one and one-half percent of the population of the County.

Did you know that our own State of Alabama is the only state in the Union with membership of less than two percent of its population? The highest rating of any state in membership is eighteen percent.

We have some splendid Roll Call workers, who are giving their time to the cause and you are urged to contact them and not wait for them to call to see you. This is just as much your obligation as theirs and I do want to see Chilton County and Alabama move up nearer their proper place in this worthy cause. Let's all join.

"Watch for the Red Cross Trailer at the Wadesonian Theatre."

Lawrence H. Lee Answers Last Call

Lawrence H. Lee, personal friend and legal advoser to Governor Bibb Graves, passed away at his home in Montgomery, Wednesday morning, after being confined to his home for several weeks.

Mr. Lee and Gov. Graves were law partners for many years, and when Graves was elected Governor for the first tme, he made Mr. Lee his legal adviser, and appointed him to the same position when he was elected the second time. Mr. Lee was considered one of the best lawyers in the State, and was known to thousands of people as one of the most considerate, accommodating and friendly men who has ever been connected with the Executive Department of the State Government. Lawrence Lee's death leaves a vacancy that will be hard to fill.

Mrs. W. V. Mitchell (Margaret Owens) of Long eBach, Calif., is visiting relatives here.

D. J. H. Romig went 200 miles into isolated country near Anchorage ,Alaska, to hunt moose. Returning empty-handed, he discovered fresh moose tracks on his lawn.

Star Values

AT YOUR NEW, BIGGER AND BETTER

Yellow Front Store

Our Full Effort At All Times Is Being Put Forth To Bring You Quality Merchandise At Low Prices. Your Opportunity Days To Buy Quality Goods At A Saving Are NOW HERE! Come Shop The Yellow Front For Complete Satisfaction. Quality Goods, Low Prices --- The Yellow Front Policy.

FRIDAY, SATURDAY AND MONDAY NOVEMBER 4, 5, AND 7

O.K. LAUNDRY SOAP — 2 For 5c
POTTED MEAT — Straight Or Assorted
FINE QUALITY RICE — 3Lbs. For 10c
NO. 2 CAN CORN / NO. 2 CAN TOMATOES — 3 CANS 20c
Black Eyed Peas, Navy Beans, Baby Lima Beans, Great Northern Beans, — LB. 5c

TUBS — No. 1 Size 55c, No. 2 Size 59c, No. 3 Size 69c
SCRUB PAILS Each 25c
No. 2 1-2 Van Camp's (31 oz.) Pork & Beans — 3 for 25c
American Eagle Shotgun SHELLS Per Box 68c

MEN'S FELT HATS — Many colors & styles to select from. A dandy hat for this low price. Each 98c
Duck Hunting Caps — each 49c
Hunting Hats, ea. 75c
OUTSTANDING VALUES — Mens' Pants — Per Pr. 98c & $1.25
Dress and work styles. Included in this group are many styles formerly selling for $1.49 and $1.98

Yd. wide White OUTING 10c
LADIES' COAT Sweaters — Each 79c
A good value for $1.00, a super value for 79c. Remarkable values in our sweater department this year. New stock just received.
Styles For All The Family — 49c to $1.98
PRINTS — Yd. wide. Fast colors. Formerly sold for 15c a yard. Checks, figures, stripes and florals. Per yd. 10c
Linane CLOTH — Avondale Ginghams, 15 solid colors in linane cloth for you to choose from, Yd. 10c

LADIES' JERSEY BLOOMERS — Pair 15c
LADIES' BROADCLOTH PRINCESS SLIPS ea. — Each 25c
RAYON PRINCESS SLIPS ea. — Each 49c

Men's Heavy Weight Unionsuits — Each 69c
Full Cut. First quality. Cling type cuffs and ankles, sizes for boys, each 49c
Keep Warm This Winter

Selected For Community Service Award

CHILTON COUNTY NEWS

J.C.PATTILLO

One Of Alabama's Best Weeklies

Community Interest In Its Editorial Policy Is The Cornerstone Of This Newspaper.

VOL. XVII | CLANTON, ALABAMA, THURSDAY NOVEMBER 10, 1938 | EIGHT PAGES | NUMBER 5

Republicans Win Eight; Democrats Two

Red Cross Opens Campaign Tomorrow

SPECIAL SESSION OF COURT IS SET FOR THIS MONTH

Grand Jury To Meet Next Monday; Civil And Criminal Cases

An announcement this week from the office of Circuit Clerk J. C. Pattillo stated that a special session of Court has been set for this month with the first cases coming to trial November 16th. A special session of the Grand Jury has been set for November 15—Monday, next.

Following is the schedule:

Special session of the Grand Jury November 15.

Settling pleas in Civil Cases November 16.

Araignment of capital felony cases November 18.

Pleas of guilt cases November 19.

Criminal jury cases November 28.

Civil Jury cases December 12.

It is presumed that Judge Arthur Glover will preside with Circuit Solicitor Winston Huddleston prosecuting for the people.

MAPLESVILLE MAN KILLED LAST THURS

Angles Chambers Found Dead By Brother; Well Known In County

Angles Chambers, age 30, of near Maplesville, met death last Thursday afternoon, when his truck on which he was working rolled over his body, as he attempted to scotch the vehicle with a logging pole.

The accident occurred near the home of Frank Perry, and according to information reaching the News, Chambers' truck apparently stalled on a hillside and while he worked, the truck started rolling backwards. In an effort to stop its descent Chambers attempted to place a logging pole he had on the truck under the rear wheel. A sharp cut of the front wheels threw him to the ground underneath one of the front wheels, which rolled over his chest.

Mr. Chambers was found late in the afternoon by his brother, who summoned aid. He had been dead for some time, Coroner J. Mell Martin, along with Patrolman Earl Henley, who investigated, rendered a verdict of accidental death.

Funeral serevices were held Saturday at 11:00 A.M., from the Sardis Church, with the Rev. J. D. Hopper and Rev. J. M. Stillwell officiating, with J. Mell Martin & Sons in charge

(Continued to Back Page)

VIOLINIST TO RENDER NUMBERS AT METHODIST SUNDAY

Announcement was made this week that Cecil Jones, accomplished violinist of Birmingham, will render two numbers at the church hour at the Clanton Methodist Church next Sunday.

Mr. Jones is a pupil of I. F. Chamblee, who is teaching the violin at the Thomason Hotel here every Monday, and has played at the leading churches in Birmingham for several years.

The first number to be rendered by Mr. Jones Sunday is entitled "The Holy City", and the second will be selected Everybody is cordially invited to attend the services.

Notice!

The Chilton County News wishes to again call the atention of its correspondents and those wishing articles in its columns each week to the importance of getting them in as early as possible.

Unless you get your news in early each week there is a possibility of it being omitted, as the duties of a weekly newspaper editor are many, especially on Tuesdays and Wednesdays, and unless your article gets set up in type early in the week, it might get caught in the late rush, throwing the News late about going to press, and resulting in good news which is appreciated by the News, being left out.

The News was forced to omit several news items last week due to their late arrival at the office. Your cooperation in this matter will be greatly appreciated.

Dramatic Club Organized At C.C.H.S.

A dramatic club has been organized at the Chilton County High School. The Club plans to give the members training in dramatics, debating and play production. The organization consists of nineteen charter members, who have already elected their officers for this year. The officers elected are as follows:

President, Nell Jones; vice-president, James Carl Martin; Secretary-Treasurer, Eugenia Newton; Reporter, Buel Locklear; Social chairman, Mary Frances Atkinson; Program chairman, Dorothy Carter.

LOT PURCHASED FOR CITE OF CITY WATER TANKS HERE

Mayor C. Fenn Jones announced the early part of this week that the City had purchased a lot on which the two water storage tanks will be located when the City secures water from Yellow Leaf Creek.

The lot is seventy-five by one hundred feet, and was purchased from John T. Ellis, and is situated on the hill north of his home. This is perhaps the highest point within the city and will provide ample pressure for the distribution of water.

The City officials first contemplated locating the tanks, or one of them, in South Clanton, but the site chosen will save the City several dollars in pipe, etc. The two tanks are for treated and untreated water.

MRS. JOHN THOMPSON SERIOUSLY ILL AT HER HOME ON RTE. 5

The many friends of Mrs. John T. Thompson of Clanton Route Five will regret to learn that she is seriously ill at her home.

Mrs. Thompson's condition was considered slightly improved Tuesday of this week. Her friends are hoping for her complete recovery.

Chilton Tigers Win Over Wetumpka Fri.

The local High School team won its fifth victory Friday of last week in six starts when it took the strong Wetumpka High School team over the hurdles to the tune of 14-0. Reports from the game state that the Tigers got one of their best games out of their system on that occasion. It would be unfair to mention one of the boys without giving all credit for the victory, however, one of the best plays of the game came on the first play in the second half when Melton ran sixty-five yards for a touchdown behind perfect interference.

The team plays at home this week, and a good crowd should see this game between them and Holtville High.

PARISIAN STORE OFFERING LATEST STYLES IN DRESSES

The Parisian Store, one of Clanton's leading dry goods stores, has recently received a new shipment of the latest styles in ladies' coats, also the latest arrivals in ladies' dresses are being offered by this popular store this week.

D. Cohen, manager of the store, is extending the ladies of this section a cordial invitation to see these dresses and coats. A large advertisement appears in this issue of the News, regarding these items.

HEALTH OFFICER TO HAVE CHARGE OF KIWANIS PROGRAM

The program for the Clanton Kiwanis gathering at the Thomason Hotel tonight will be in charge of Dr. S. D. Sturkie, Chilton County Health Officer.

Dr. Sturkie will present Holbert Peterson, field representative for the Alabama Tuberculosis Association, who will speak to the Club regarding the work of this organization. Motion pictures relative to tuberculosis will be shown by Fred Buckelew, sanitation oficer here.

STAMPS-BAXTER SOUTHERNAIRES TO BE AT WHITE CITY

Rev. B. W. Ware, pastor of the Methodist Church at White City, and Mount Nebo states that the Stamps-Baxter Southernaires Fro WAPI in Birmingham, will give a benefit performance for the two above named churches at White City, November 11, at 8:00 o'clock P.M. and Mount Nebo November 12, at 8:00 P.M.

The public is cordially invited.

BARBECUE SUPPER AT HOME OF JOHN L. WALKER SAT.

There will be a barbecue supper at the home of John L. Walker, Saturday night, November 12. Everybody has a cordial invitation.

The money collected from this supper will be spent on the cemetery fence at Alpine Church.

Be sure and come and bring someone with you.

Monday Is Last Day To Purchase Car Tags

Next Monday is the last day automobile tags may be purchased without an extra penalty, according to the office of Probate Judge J. Lee Smith, which also announced that drivers licenses become delinquent, and must be renewed for the coming year. Highway Patrolmen will begin rigid enforcement of this law immediately.

TWO INJURED IN TRUCK ACCIDENT LAST MONDAY MORNING

Two residents of this County were painfully injured last Monday morning in an accident which occurred near the Cordro Mill South of Clanton.

They are Elbert Bowles and Milton Coggins .Both are confined in the Central Alabama Hospital at this writing. Attaches there stated that they were resting very well.

The two men were riding on a lumber truck. Cause of the accident was not learned. Both received severe cuts and bruises about the body.

FORMER CLANTON RESIDENT DIED IN EVANSVILLE, IND.

The News learned Monday of this week that Mrs. Saul M. Goldstein, a former resident of this City, died at her home in Evansville, Indiana one day last week.

Mrs. Goldsten, wife of Saul M. Goldstein, former merchant here, has resided in Evansville, where Mr .Goldstein operates a dry goods store, since leaving Clanton several months ago.

This news will come as a shock to their many friends in and around Clanton.

"KING COTTON DAYS" ON AT MULLINS AND SCOTT STORE

Mullins & Scott of this city are announcing Friday and Saturday as "King Cotton Days" at their store.

Special prices and awards of baskets of groceries will be featured these two days. Their advertisement in this issue tells all about these "Low Price Days".

SHOWING OF NEW FORDS BIG SUCCESS HERE LAST WEEK

T. J. Littlejohn, of the Clanton Motors, local Ford dealers, stated early this week that they are well pleased with the splendid manner in which the public responded to their showing of the new 1939 models, which were on display here for the first time last Friday.

Clantons Motors is also offering some real bargains in used cars this week, according to their advertisement in this issue of the News.

MURRAY-BELL HARDWARE HAS SPECIALS ON JOHNSON PAINTS

The Murray-Bell Hardware of Clanton and Maplesville are offering the well known Johnson Paints on sale, according to an advertisement in this issue of the News.

Johnson Paints are nationally known and speak for themselves, according to Jimmie Bell, Manager of the local store. Those contemplating doing some painting, be the job large or small, are asked to get Murray-Bell's prices on this widely known product.

Clanton Methodist Church

At this season of the year when we celebrate Armistice Day, the day twenty years ago peace settled temporarily on the face of the earth, may we look deep into our hearts and learn whether or not we are at peace with our God. Do we have that "Wonderful, Wonderful Peace, Sweet Peace the Gift of God's Love". Can we truthfully sing "It is well, it is well with my soul"? Blessed are we if we can, and our works will prove it. If we canpot does it not behoove us to seek God with our whole hearts and continue seeking until we have learned the lesson our God teaches and then continue seeking until we have that peace which passeth all description and surpasseth all other pleasures of life. When we obtain that peace, may we seek to get others to search for and receive the same blessing.

I guess we must have buried our talents for last Sunday and just brought the same ones back to the feet of our Master, because last Sunday we just met the record of the same Sunday a year ago. We had the same number present in our Church School as we had the same Sunday a year ago. We want to say that was good and we are proud of that, but let's do better and increase our average attendance, not just for a Sunday or two, but for all the time.

Mr. and Mrs. Ben Tyus and daughter, Billie Ruth, Mr. and Mrs. J. E. Tyus and little Miss Jessie Mae Watson were the week end guests of Mr. and Mrs. Ben Tyus.

PEOPLE ASKED TO CONTRIBUTE GENEROUSLY

Final Plea Is Made By Officials Of Drive; Workers Are Announced

The twenty-second Annual Red Cross Roll Call will get underway tomorrow, November 11, lasting for 14 days, terminating on Thanksgiving Day. A final appeal is being made this week by those in charge of this year's drive, voicing the hope that Chilton County will respond generously to the appeal.

Roll Call Chairman J. Mell Martin announced this week that workers for contacting the public for membership have been organized, and that solicitations will begin on Friday morning of this week.

Last week Mr. Martin cited figures showing the work being carried out by the Red Cross dollars. Fifty cents out of every dollar goes to the National organization and the remaining fifty cents stays in Chilton County, where it is used to aid the needy, and victims of major and minor disasters.

Benefits derived from the Red Cross by Chilton County has been emphasized. Following one tornado disaster the Red Cross spent several thousands of dollars caring for those stricken, and rebuilding homes demolished by the tornado.

Goal Set At 450

Chilton County's quota this year has been set at 450, which is expected to be exceeded by several dollars. Chilton ranks twenty-eighth down the line of the sixty-seven countits in the state in the number of memberships. Chilton is listed below the average two percent of population in memberships, however, it is hoped this year will place our county above the two percent mark.

Much could be said about the great work being carried out by the Red Cross, and it is wish of every worker in that great organization that the citi-

(Continued to Back Page)

MRS. W. C. ROBINSON SELECTED AS JUDGE AT HAIR STYLE SHOW

Mrs. W. C. Robinson, operator of the Modern Beauty Shoppe here, was selected as a judge in the Hair Style Show Tuesday night of this week. The Beauty Convention has been in session at the Tutwiler Hotel in Birmingham all this week, and the friends of Mrs. Robinson are congratulating her on being chosen to judge in this show.

CRIPPLED CHILDREN'S CLINIC AT HIGH SCHOOL TOMORROW

The diagnostic clinic to serve the crippled children of Chilton, Coosa, Autauga, Elmore and Shelby counties will be held in the Vocational building at the Chilton County High School tomorrow, November 11.

This clinic as authorized by the County Medical Society some time ago and the public is asked to keep the date in mind.

MRS. MARY ANNE TRAYWICK DIED LAST TUES. AFTERNOON

Funeral services were held yesterday from the Poplar Springs Baptist Church near here, for Mrs. Mary Anne Agnes Traywick, age 67, wife of J. H. Traywick, who died at her home in the Poplar Springs community last Tuesday at 4:00 P. M. The Rev. J. W. Lowery was in charge of the service. Interment was in the churchyard cemetery with J. Mell Martin & Sons in charge of burial.

Mrs. Traywick was widely known in this County, having lived here for several years, and her passing will be mourned by her many friends and relatives.

She is survived by her husband, one son, Roy; 5 daughters, Mrs. Lizzie Patterson, Mrs. Eloise Edwards, Mrs. Etta Knight, Mrs. Irene Devaughn and Mrs. Lena Mims; three sisters, Mrs. Dave Easterling, Mrs. J. L. Wilson and Mrs. Carrie Williams; 5 brothers, H.C. Cox, W. B., John M., A. L. and Jimmie Cox.

Pallbearers were Ben Wells, Lester Downs, Jim, Bonnie and Gerald Miller and Jack Gore.

Miss Elizabeth McSwain Will Represent Clanton As Princess At Annual Carnival

Miss Elizabeth McSwain, charming daughter of Mrs. T. C. McSwain and the late T. C. McSwain, has been selected to attend the Annual Christmas Carnival held each year in Birmingham, as Princess from Clanton.

Miss McSwain was selected for her poise and charm, necessary for the young lady selected, to have. She is a teacher in the Thorsby Public School, and enjoys the friendship of all who know her. She was selected by a committee of Clanton people, named by the Chairman of the Princess Committee of the Carnival.

While at the carnival she will enjoy a round of parties and other entertainment in company with other princesses from Alabama towns. The carnival will take place November 24 to 26th.

W. A. GULLEDGE LEADS COUNTY DEMOCRATIC TICKET WITH 2158

Two Places On Board Of Education To Be Filled By W. A. Gulledge and T. L. Lecroy; All Majorities Small

The results of Tuesday's balloting showed all Republican candidates for the various offices leading by majorities ranging from 56 to 235 votes, with the exception of two places on the County Board of Educaton. These two places were being contested between W. A. Gulledge and T. L. Lecroy, Democrats, and S. D. Deloach and S. J. M. Webb, Republicans.

With all boxes heard from except six in the race between Karl Harrison and Fred Allen, Democratic and Republican candidates for the office of State Senator, Fifteenth Senatorial District, the unofficial count showed W.A Gulledge, of Verbena leading the Democratic ticket, polling 2158 votes. His opponents on the Republican side trailed him by 88 votes

G. C. Walker ran second, polling 2148 votes. He was defeated for Member House of Representatives by Percy M Pitts, who lead with 56 majority. D. P. Culp came third polling 2129 votes, but was defeated by Rascoe Maddox by a majority of 108

Karl C. Harrison from Shelby County won over Fred Allen, his Republican opponent, for State Senator from the Fifteenth Senatorial District, composed of the Counties of Shelby, Chilton and Autauga, by a vote of 1921 to 1696.

Following is the unofficial count for all offices:

For State Senator, Fifteenth Senatorial District—Karl C. Harrison, 1921; Fred Allen, 1696

For Members House of Representatives Chilton County—G. C. Walker, 2148; Percy M Pitts, 2204

For Sheriff—J. A. Nivens, 2088; W.G. Culp, 2287.

For Tax Collector—J. R. Hardy, 2047; Tom Taylor, 2290.

For Tax Assessor—A. D. Martin, 2066; J. D. Rockett, 2301.

For County Superintendent of Education—D. P. Culp, 2129; Rascoe Maddox, 2237.

For Member County Board of Education—W. A. Gulledge, 2158; T. L. Lecroy, 2124; S. D. DeLoach, 2070; S. J. M. Webb, 2068.

For Member Commissioners Court, District No. One—Howard Roper, 2125; J. E. Cobb, 2175.

For Members Commissioners. District No. Two—Howard R. Oden, 2114; A. J. Davis, 2188.

A tabulated report of the vote by beats and boxes of both the County and State offices will be carried in the News next week.

C. W. Reynolds Died In Birmingham Tues.

C. W. Reynolds, age 63, brother of former Probate Judge L. H. Reynolds of this city, died in Birmingham Tuesday afternoon of this week.

Mr. Reynolds was well known in this County. Funeral services will be held from the Clanton Methodist Church, this morning at 10:30, with the Rev. Marvin Truett in charge, J. Mell Martin & Sons in charge of burial, which will be in the Clanton Cemetery.

He is survived by two children, and two grandchildren.

TUBERCULOSIS ASS'N ELECTS OFFICERS HERE

Preparations Will Be Made For Annual Christmas Seal Campaign

Officers for the coming year were elected by the Chilton County Tuberculosis Association in a meeting held in the office of the County health department, November 4th. Included on the roster of new officers are: Dr. S. D. Sturkie, president; Mr. Patterson Hicks, vice-president; Mr. Leroy Martin, Executive Secretary and Mr. Louie Smith, Treasurer. The present board of Directors were unanimously retained to serve the association. Its members are:

Miss Nolen Meroney, Clanton, Mr. J. Mell Martin, Clanton, Mr. E. R. Piper, Thorsby, Mrs. W. A. Gulledge, Verbena, Mr. J. A. Peterson, Jemison, Dr. H. N. Nix of Maplesville and Mrs. Sophia Jones of Clanton.

A representative of the State Association, Mr. Hobert Peterson, was present and assisted the Association in formulating plans for the coming Christmas Seal Campaign. Mr. Leroy Martin, as executive secretary of Clanton, will be in charge of the campaign this year. The aid of volunteer workers to carry out the campaign in all sections of the county will be sought according to the association plans. A more efficiently organized campaign and more successful seal sale is the goal of the Association this year, stated Dr. Sturkie.

SINGING TO BE HELD AT SHILOH SUNDAY AFTERNOON, 13

The Shiloh Singing Society will meet at this place next Sunday afternoon at two o'clock. Everyone is invited to come and help us have a real good singing.

Remember the date and time—November 13th, at 2:00 o'clock, and be present.

CHILTON HIGH P. T. A. TO MEET AT SCHOOL MONDAY NIGHT

The P. T. A. of the Chilton County High School will meet Monday night at 7:00 at the school building ,according to an announcement given the News this week.

All parents and those interested in the school are urged to be present.

VAUDEVILLE PROGRAM AT THORSBY JR. HIGH SCHOOL

There will a vaudeville program at Thorsby Junior High School Friday night, November 11th, beginning at 7:30. This program will consist of comedy songs, skits, dialogues, jokes, tapdancing, etc.

Admission will be ten cents for everybody. The program has been sponsored by other schools and has proven a real success on all occasions.

Plenty of laughs. See it!

Proceeds will go to the school.

J. Mell Martin Appointed Director In Cham. Of Commerce

Last week J. Mell Martin of this City received a letter notifying him of his appointment as local director in the Alabama State Chamber of Commerce.

Mr. Martin announced this week that Mr. Leo C. Turner, Assistant State Secretary, will be in Clanton next Monday, November 14th, in the interest of the organization.

The Alabama State Chamber of Commerical resources—with farm products—its present industry, and from such information determine what character of industry can tie in to the best advantage in each particular county.

(2) To provide in Alabama, to the extent possible, good year-round markets for Alabama-grown farm and orchard and garden products. To lighten agriculture with increased industry and in so doing "level up" the income of agriculture and bring up it buying power.

(3) To encourage the erection of industrial plants suitable for the processing of the particular products and resources of each county in the state, these industries to be locally owned wherever possible .

(4) To bring about in Alabama more and more processing and refineries of the products of farm and mine and quarry, such refining processes will make for the employment of additional thousands of Alabama citizens in preparing the products for the merchants' counter, ready for consumer use.

(5) To plan carefully for the conservation of Alabama's pine and other forest resources, and for reforestation.

(6) To gather, catalog, and make available for public use comprehensive information of all resources and general information of Alabama. To serve as a clearing house for all interests in our State. To work in close cooperatin with all commercial organizations, civic clubs, and other activities and agencies in Alabama.

(7) To publicize Alabama to all sections of our country, and to the world.

THE CHILTON COUNTY NEWS

Democracy, For The Right Always

Published every Thursday at Clanton, Alabama, in the interest of Clanton and the entire Chilton County

Entered in the postoffice of Clanton, Alabama, as second class matter under the Act of Congress of March, 1897.

MEMBER OF
ALABAMA PRESS ASSOCIATION

Awarded at Montgomery, Ala., Alabama Press Association Trophy for Weekly Newspaper Rendering Greatest Community Service in Alabama. Named One of The Coaches of the "All Alabama Eleven."

MARK L. TUCKER ..... Publisher
BONNIE HAND ..... Editor
R. M. TUCKER ..... Business Manager

Advertising Rates on Request

SUBSCRIPTION RATES
One Year $1.50
Six Months ..... .75

TODAY'S THOUGHT

By Rip

God, the Master Creator, does not need your help. Try to help those on the ground around you who are without friends, health or money.

—o-o-o—

Time For A Change

No man is allowed to operate a railroad locomotive—though it runs on rails along a predetermined track, with every conceivable safety device to prevent accidents—without long and vigorous training, and periodic examinations for health and capability.

No man can command a ship—though it plies oceans and waterways where the chance of collision with another vesse lis microscopically small — without similar training and examinations to determine fitness and ability.

Man can fly an airplane—though its highway is empty air—without providing absolute proof of his competence.

Yet any man can operate an automobile down crowded streets and highways, where the margin between safe passage and a possible serious accident is a matter of inches, no matter how ill-fitted he is to drive safely.

Physical infirmities, bad vision, defective hearing, and, most important of all, psychological handicaps that make safe driving impossible—these are found in literally millions of people who are today operating steel juggernauts capable of hundred-mile-an-hour speeds. We'll never go far toward solving the accident problem until every state takes the steps necessary to making certain that no person is given a license without providing proof of reasonable capability and a thorough knowledge of traffic regulations. We've let the incapable drive as they pleased—and they've made our highways a shambles.

Poor Business, Indeed

During the last several years and quite recently, we have noticed some of the schools in the county using stationery printed outside of the county. Yet these same schools keep on sending in their programs, school notes, announcements of concerts or other money-making ventures and ask the county papers to print them free of charge, and with quite frequent request to "put it on the front page". Wonder what they would think of the local newspapers if they returned the items sent in with the notation: "Send this free advertising to the city newspaper, or up to the North and have them use it for you"?

The Jackson County papers for many years have been, we believe, the most liberal papers we know in the matter of not charging for all sorts of advertising services given schools, churches, lodges, societies, sports, cards of thanks, and many other items which are usually charged for by newspapers. If we charged for these items like the usual newspaper custom, it would run into several hundred dollars a year. But we have always contributed this support freely, and in return think the local printeries should have preference in the matter of printing orders when there is cash to be spent.

There are those other local businesses and people who buy out-of-town printing in the belief they are making some money by doing it. Yet these same people would be highly offended if the local newspapers ignored the marriages, deaths or births of any members of their family, or failed to recognize in a news way their importance in the community. Recently a local merchant was giving the editor adivce on "why not start a trade at home campaign," when right then this merchant had Ohio printing on his desk he had bought from a stranger.

Your town newspaper is a local public servant. It displays your virtues to the world and keeps hidden your vices. The times you want it and need it, you usually find it standing by. And when you are not needing it, it is poor sportsmanship to send your printing money up North or out of the county because some agent makes you believe you can save a dime or two.—Scottsboro Progressive Age.

—o-o-o—

The World's Best Milk

A health specialist recently pointed out that the United States, on the whole, has the best and purest milk supply in the world

A considerable part of the credit for this immensely important achievement must be given to the large dairy marketing cooperatives of Ameirca. Part of their work has been to show farmers how to improve both the health and productivity of their herds—and also how to handle milk in the safest possible manner. These lessons have been widely followed—and our pure milk supply is the result.

We Observe

By BONNIE HAND

WATER FOR CLANTON—

The present plans set out by the City of Clanton for securing an adequate supply of water for city consumption appears to meet with everybody's approval. Drilling wells has proven a mere waste of time, and the idea of going to Yellow Leaf Creek is perhaps a good one. Yellow Leaf Creek is perhaps the largest creek in the County and it will take a prolonged drouth to cause a shortage of water in the town when this system is set up. City officials have already purchased the site for the huge tanks which will be necessary to store the water. We hope the work on the new project will go forward without interruption, and that Clanton will not have to worry about the water question after it is completed.

* * *

COOPERATION—

Tomorrow will see the opening of the Annual Red Cross Roll Call Drive. We are firm in our belief that Chilton County will "go over the top" this year. Distributors of posters, literature, etc., report splendid cooperation by merchants in allowing posters to be placed in their show windows, handling literature in an effort to advertise the drive. Everybody appears to be in sympathy with the Red Cross, but it's how we show our appreciation for the work of this organization, by contributing our dolars, that counts. Friday marks the opening of the drive. Will you respond?

* * *

MRS. GOLDSTEIN—

Our sympathy with the bereaved families of Saul M. Goldstein and J. O. Chambers this week. Mrs. Goldstein, we learned Monday, passed away in Evansville, Ind., last week. Mr. Goldstein, former merchant in Clanton, and a civic leader, and Mrs. Goldstein had made their home in Evansville since leaving Clanton. News of her death came as a shock to her friends here.

* * *

SOL'S GEESE—

Sol Levine tells us he really got results from a small advertisement he placed in the Chilton County News recently. At about this time every year Sol goes into the geese-buying business, and this time after inserting the advertisement in the News he says he has been busy buying the birds, however, he is still in the market for geese—and even ducks—this week—so his ad in this issue states.

* * *

THE COMING HOLIDAYS—

Christmas isn't far off, so the calendar says, but of course Thanksgiving comes first. We're not saying that Thanksgiving is not a real holiday, and one that every American observes with reverence, but Turkey just never did appeal to the majority of the people like Santa Claus. The Christmas holiday season is looked forward to by millions from year to year. This year will be no exception. Rumors of wars will not keep the Christmas down in this country. And Thanksgiving Day will be observed with family gatherings at which the spirit of thanksgiving will prevail.

—o-o-o—

Cane Creek

Sunday School and B. T. U. were well attended Sunday and Sunday night. The Intermediate and Junior Unions in B. T. U. are doing extra well.

The singing Sunday afternoon was good, and was enjoyed by everyone present. The opening song was sung by R. E. Jones, prayer by L. D. Hughes. Directors for the afternoon were Emmett Wilson, Raybon Crew, Paul Hughes, Jasper Jones, L. D Hughes, J. B. Crew and Floyd Little.

Songs were sung by two different quartettes consisting of J. B. Crew, Miss Nita Jones, L. D. Hughes, and Jasper oJnes. Another consisted of M. J. Crew, Paul Hughes, Raybon Crew and J. B. Crew.

The closing song was sung by both quartettes with dismissal by Emmett Wilson.

Pianists for the afternoon were Misses Hughes and Lillie Mae Weldon and Mrs. L. D. Hughes and Mrs. Kermit Connell.

We were very glad to have the visitors with us and invite them to come back every time they can.

Sunday School will begin at 11:00 A. M. Sunday morning, B. T. U. services at 6:00 P.M. Everyone come and try to be on time. We need you and you need us!

—o-o-o—

CARD OF THANKS

We wish to express our sincere thanks for the kindness and consideration shown during the illness and death of our beloved son, Carl. Especially do we thank Dr. Taylor, Dr. Newton, and the nurses of the Prattville Hospital.—Mr. and Mrs. Wilbur Smith And Family.

C. O. LAWRENCE, M.D.
Mullins Bldg.
Phones: Office 186; Res. 31
Office Hours
9 to 11 a.m. and 2 to 5 p.m.
Sundays by appointment only
Special attention to diseases of
Eye, Ear, Nose and Throat

STILL FIGHTING FOR DEMOCRACY

"American Legion Week" Is Proclaimed By Governor -- Week Of November 4th-11th

WHEREAS, the drama of Armistice Day in 1918 need not to be re-enacted for those who served in the World War for deeply etched in the memories of soldier, sailor, and marine, the scenes of that day will remain clear, and

WHEREAS, November 11, 1938, will mark the twentieth anniversary of Armistice Day. During those two decades The American Legion and it Auxiliaries in Alabama have employed a splendid growth and from the American Legion's humanitarian program through the years has come a rich contribution toward the betterment of community, state and nation, and

WHEREAS. it is singularly appropriate that the 1938-39 program of the American Legion will be for "enduring peace"; and

WHEREAS, these sincere efforts, carried forward by those who know first-hand the meaning of war, will find a happy, well-merited response throughout the State of Alabama;

NOW, THEREFORE, I, Bibb Graves, Governor of the State of Alabama, do hereby designate and proclaim the week of November 4th to 11th, 1938, as AMERICAN LEGION WEEK and urge the citizens of Alabama to give their cooperation to The American Legion in its movement and educational program "for enduring peace".

IN TESTIMONY WHEREOF, I have hereunto set my hand and caused the Great Seal of the State of Alabama to be affixed. Done at the Capitol in the City of Montgomery, this the 14th day of October in the year of our Lord, One Thousand Nine Hundred and Thirty-Eight.

BIBB GRAVES,
Governor.

Attest:
HOWELL TURNER,
Secretary of State.

MILDRED'S BEAUTY PARLOR
Fully Equipped To Fulfill Your Every Need
Satisfaction Guaranteed—Clanton

MORAL ECHOES

D. W. Haskew

In New York, Mrs. Esther Fuer makes a journey every two weeks to the Kings County Hospital for a blood transfusion. Two years ago her body quit its blood making functions and she faced death. A transfusion saved her life. Since then she has returned to the hospital every two weeks for a new supply of blood. After each transfusion she lives a normal life for two weeks. Then color fades from her lips, her eye balls turn blue, her skin the color of death and she becomes exhausted. All this tells her to return for another supply of blood. Doctors say that she may live for years on the blood of others. Living on the blood of a man she never saw is Mrs. Fuer's experience. As Christians we are living by faith on the blood of One whom we never saw. That Man is the Man Jesus Christ. His blood was freely shed for the remission of our sins on the cross of Calvary. Every day we need a transfusion of His blood into our heart that we may live in Him.

* * *

An English lady was resting in a park. She saw a small boy leaning against a tree holding a sparrow tenderly in his hands. She inquired why he was holding captive the bird and was told that it was because the little bird had a broken wing. The good lady then begged that she be given the bird that she might carry it home and care for it until its wing was well. The boy replied, "If you don't mind, I think I will take care of it myself. You see, lady, I understand." Then she observed that the boy had a deformed limb and had to hobble along with it in an iron frame. We may be sure that the Lord Jesus Christ understands all our sufferings. He was made sin for us and in the process took upon himself our suffering natures. He, therefore, can be touched with the feeling of our infirmities. What a joy it is for us to know that Jesus understands.

* * *

While engaged in a revival service I announced to the congregation that we would have an Alabaster box service the next morning, and that I wanted every one of them to bring a box of kind words to be said about some one in the community. I advised that they leave all the vinegar vessels at home and come along with an Alabaster box filled to the brim with kind words and feelings. When the time for the service arrived, I never saw such a mellow audience. Wives spoke kindly of husbands and husbands spoke kindly of wives. Children said loving thing about parents and parents talked tenderly about their children. Sunday School Superintendents and teachers came in for kind words. Even the pastor was mentioned in a way that he had never heard before. It was a good service and love and appreciation prevailed. It may be that you have been breaking a vinegar jug over the head of your family and friends. Why not change your plans and open the Alabaster box of love. Things will change when you show love and kindness.

* * *

Two little children were playing in the yard One fellow had loaned his scooter to a little boy to use in play. We heard cries of distress and looked out and saw that the wheel had come off one side of the scooter and it had lost its pleasure-giving capacity. The little boy was heart-broken. Then the little boy to whom the scooter belonged ran to the crying lad and said, "Never mind, daddy will fix it. My daddy can fix anything." The wheel was off the scooter and the handle was loose, but the boy was not disturbed at all. He knew his daddy. He knew his father's skill, he knew his father loved him and he knew that his father would fix the broken toy. We marvel at a faith so simple and so sure. Wish that you and I could learn how to exercise such faith in God. Many a time things go to pieces around us. They even go to pieces in our own hands. If we had the faith of that little boy, we would be able to say, "Never mind, our God will fix it. My Father in Heaven can fix anything."

* * *

In the summer of 1938 little two year old David Baumgarten was lost in the wilds of the San Bernardino mountains of the West. For thirty hours hundreds of people walked the mountainside in search of the child. The father was walking along an old discarded wagon road when he felt an urge come over him to kneel down and pray. He dropped upon his knees and prayed over and over again. Then he arose and walked on. He heard a cry, but thought it to be a bird. He walked on and then there before him he saw his little boy with his face in the mud and snow. We know how that father felt. He had found his boy and he was alive. How many of you fathers and mothers have sons and daughters lost in sin? Maybe if you would pray more for them, you would be more likely to find them. Do you not feel an urge now to pray for that lost boy of yours? Tell me, how can you have a happy moment when your children are lost to God and heaven?

ALABAMA'S MORTALITY RATE FIVE PERCENT LOWER IN 1937

—o—

Montgomery—Alabama's provisional infant mortality rate for 1937 was approximately five percent lower than the 1936 rate, according to announcement today by the State Department of Health.

The provisional 1937 rate was 63.4 per 1,000 live births, as compared with the 1936 rate of 66.6 per 1,000 live births.

Provisional vital statistics figures show that 100 fewer Alabama babies died before reaching their first birthday last year that in 1936, in spite of an estimated increase of 32,037 in the State's population.

—o-o-o—

THE SPOILER

—o—

Summer came a perfect day
Showing autumn on the way.

Azure sky with tint of haze;
Mellow sun's low slanting rays.

Balmy air with touch of tang;
Wind that wistled as it sang.

Poplar, Chestnut, Ook, all brown,
Made each hill a lovely crown.

Maple, cedar, pine's rich sheen
Gave it a cloak of red and green.

Field and meadow, grass and weed
Sere of leaf, has gone to seed.

Then came a man—all Nature's foe
Saying grass and leaves must go-

Piled them high with fiendish zeal,
Struck a match upon his heel.

Now gray ash, and specter bare
Greet all those who travel there.

Bird and beast no shelter find,
Man has used his match—no mind.

Exc.

PROGRAM
The NEW Wadesonian theatre
ENTERTAINMENT FOR THE WHOLE FAMILY

ADMISSION BOTH HOUSES 10c And 25c

FRIDAY-SATURDAY MATINEE, NOV. 11-12
To Live Forever In Your Heart
"DAVID COPPERFIELD"
Comedy—"Three Men In A Tub"
Serial—"Flash Gordon's Trip To Mars"
1st Show, 7:00; 2nd, 8:30; Midnight Saturday, 10:00

SATURDAY, NOVEMBER 12
Weaver Brothers And Elviry, Ralph Byrd, In,
"DOWN IN ARKANSAS"
Comedy—"Three Men In A Tub"
Serial—"Flash Gordon's Trip To Mars"
Matinee, 1:30; 1st show, 7:00; 2nd Show, 8:30

SUNDAY-MONDAY, NOVEMBER 13-14
Don Ameche, Arleen Whelan, In,
"GATEWAY"
Comedy—"Chis Columbus"
Matinee Sunday, 1:30; Sunday Night, 8:45

TUESDAY, NOVEMBER 15
Errol Flynn, Rosalind Russell, In,
"FOUR'S A CROWD"
Selected Short Subjects

WEDNESDAY-THURSDAY, NOVEMBER 16-17
Adolphe Menjou, Andrea Leeds, In,
"LETTER OF INTRODUCTION"
Also Comedy

OLD HOUSE
FRIDAY-SATURDAY, NOVEMBER 11-12
Tex Ritter, In,
"STARLIGHT OVER TEXAS"
Also Comedy
Serial—"Fighting Devil Dogs"

LEGAL ADVERTISING

NOTICE TO CONTRACTORS FEDERAL AID SECONDARY PROJECT NO. FAS 18 A (1). CHILTON COUNTY, ALABAMA

Sealed bids will be received by the State Highway Commission at the office of the State Highway Department Montgomery, Alabama, until 10 o'clock A.M., November 15, 1938, and at that time publicly opened for constructing the grading, drainage and single bituminous surface treatment with Plant Mix Seal and Bridges and removal of structures on the Clanton to Lay Dam Road. Length 5.135 miles in the County of Chilton, State of Alabama.

The items in Proposal "A" shall be finished in two hundred and forty (240) working days.

The items in Proposal "B" shall be finished in one hundred and fifty (150) working days.

The items in Proposal "C" shall be finished in sixty (60) working days.

The principal items of work are approximately as follows:

Proposal "A" (Roadway)

63.8 acres clearing and grubbing (entire right of way)
8 acres clearing and grubbing (beyond right of way)
8200 Lin. ft. Fence reset
5500 cu. yds. Solid rock excavation
80,000 cu. yds. common excavation
125 cu. yds. unclassified culvert excavation
33,000 yd. unit overhaul of excavation.
108,000 sq. yds. grassing of shoulders and slopes
33,000 cu. yds. top soil or sand clay base course
83,000 cu. yds.
One-half mile overhaul on base course material
3,800 cu. yds. subgrade topping
3,200 cu. yds.
one-half mile overhaul on subgrade topping material
61,500 sq. yds. single bituminous surface treatment
(Asph. hot appl.) or (Tar hot appl.)
61,500 sq. yds. Plant Mix Seal
221.9 cu. yds. Culvert Concrete, Class "A"
56.0 cu. yds. Headwall concrete, Class "B"
32,845 pounds Deformed Bar reinforcement
860 lin. ft. 18-in. C.M. pipe (new side drain)
310 lin. ft. 24-in C.M. pipe (new side drain)
30 lin. ft. 30-in. C.M. pipe (new side drain)
12 lin. ft. 21-in. pipe (corr, Metal roadway ext.)
15 lin. ft. 24-in. pipe (corr, Metal roadway ext.)
266 lin. ft. 18-in. std. Conc. pipe or Std. C.I. pipe (new roadway)
341 lin. ft. 24-in Std. concrete pipe or std. C.I. pipe (new roadway)
63 lin. ft. 24-in. Heavy C.I. pipe (new roadway)
178 lin. ft. relaid culvert pipe
8 each headwalls removed
40 lin. ft. pipe underdrain (4-in.)
1100 lin. ft. pipe underdrain (6-in.)
1650 lin. ft. french drains
3000 sq. yds. Bermuda sod ditch checks, terrace outlets and flumes
600 cu. yds. topsoil for areas to be grassed
80 cu. yds. sidewalk surface
25 cu. yds. uncoursed rubble masonry
88 each right of way markers

Proposal "B" (Bridge)

151 cu. yds. Bridge concrete Class "A"
67,400 pounds Structural steel
26,775 pounds deformed bar reinforcement
1,230 lin. ft. Steel piling furnished
1,230 lin. ft. Steel piling driven
1 each Steel test pile
1 lump removal of old bridge

Proposal "C" (Removal of Structures)

30 lump removal of structures

Certified check for three thousand five hundred ($3,500.00) dollars for Proposal "A" and Certified check for five hundred ($500.00) dollars for Proposal "B" and certified check for one hundred ($100.00) dollars for Proposal "C" must accompany each bid as evidence of good faith.

The minimum wage paid to all skilled labor employed on this contract shall be eighty five cents per hour.

The minimum wage paid to all intermediate grade labor employed on this contract shall be forty cents per hour.

The minimum wage paid to all unskilled labor on this contract shall be twenty five cents per hour.

The attention of bidders is directed to the special provisions covering subletting or assigning the contract. and the use of Domestic Materials.

The proposed work shall be performed in conformity with the rules and regulations of the Secretary of Agriculture for carrying out the Federal Highway Act.

Plans and Specifications are on file in the office of the State Highway Department at Montgomery, Alabama.

Plans, proposals and specifications may be obtained only upon payment of a fee of ten dollars ($10.00). In accordance with Act No. 540 of 1935, Legislature of Alabama, proposals will be issued only to qualified contractors or their authorized representatives, upon requests that are received before ten o'clock A.M. on the day previous to the day of opening bids.

After the opening of bids, the award of the contract to the low bidder will be contingent upon said low bidder procuring a license in accordance with Act No. 297 of the General Acts, 1935, Legislature of Alabama.

Any additional information may be secured from the State Highway Commission, Montgomery, Alabama.

The State Highway Commission reserves the right to cash the low and next low bidders check and refund when the contract has been executed.

The right to reject any or all bids is reserved.

GASTON SCOTT, President,
11-3-2tc State Highway Commission

CLANTON LODGE NO. 423, A.F.&A.M.

Meets Every First Saturday and Third Tuesday of Each Month at 7:30 P.M.

All Members Are Urged To Attend

WAYSIDE GARDENS

Lloyd Howard — Thorsby, Ala. — Phone 89
Landscape Gardening — Shrubbery — Potted Plants
Cut Flowers

Don't Buy Blind -- See What You're Getting

We can give you quality plants and shrubbery at most reasonable prices. Our plants and shrubs are state inspected and guaranteed to be of clean and healthy stock

½ Mile North of Thorsby, On B'ham-Montg. Hi-way
1-6-12Mpd.

AUTO PAINTING Make your car look new | **RADIATORS** Cleaned and Repaired

GIBBONS GARAGE

ON HIGHWAY — Thorsby, Alabama

GENERAL AUTO REPAIRING

"WE SPECIALIZE IN BODY AND FENDER WORK"

Come in and get our prices on your work. We are always pleased to figure with you, even if you are not ready to have your work done.

Bargains in New and Used Parts —Tires, Tubes and Accessories | **We Weld Anything But the Break of Day and Broken Hearts**

5-19-38—6 M. pd.

Bids Asked On New Highway To Tuscaloosa

From Montgomery Advertiser

The State Highway Commission recently askedfor bids to be opened Nov. 15 on a project that will mark another step toward construction of the much discussed and long planned "University Highway" to connect Montgomery and Tuscaloosa with a modern, all-paved motor road. This project is grading, draining and construction of bridges on twelve miles of the route, extending from the Chilton County line toward Prattville. The section in Autauga County, from Prattville to the beginning of the new project, is now being graded and drained in preparation for paving.

At present, the only all-paved motor route from Montgomery to Tuscaloosa is via Birmingham, with a total of 165 miles. The new route, extending in almost a straight line between the capitol and University City, is 107 miles long. It follows the Bee Line Highway to Prattmont, thence through Prattville via the already paved spur road, and from there passes through the counties of Chilton, Bibb and Tuscaloosa to the City of Tuscaloosa.

Considerable paving has been done in Tuscaloosa; some in Bibb and near the Town of Centreville, and practically all the remainder of the route in Bibb and Tuscaloosa is improved, but there has been no improvement preliminary to paving in Chilton.

Exclusive of that part either already under construction or soon to be placed under contract in Autauga, and the paved sections in Autauga and Montgomery, the route includes 19 miles in Chilton County, 36 in Bibb and 20 in Tuscaloosa.

The Highway Commission also requests bids for opening November 15, on grading, draining, bridge construction and bituminous pavink of 5 1-2 miles of the secondary or "feeder" road in Chilton County, on the route between Clanton and Lay Dam.

IN MEMORY

Over yonder in the graveyard,
Where the flowers gently wave,
Lies the one we loved so dearly,
In his cold and silent grave.

Oh, Stanley why did you have to go?
You left your loved ones in grief and woe.

You bade no one a last farewell,
You said goodbye to none;
Your loving heart had ceased to beat
Before we knew you were gone.

Your cheerful smiles and kindly ways
We pleasantly recall;
You had kind words for everyone
And died beloved by all.

We miss you most who loved you best,
God bless you, Stanley, we hope you'er at rest.

—Mr. and Mrs. Willie Pierce

The Fighter

By S. Lanier Gibson

Life, deal with me as with a man;
I do not seek a bed of down.
I'd rather fight thro' field of thorns
And truly win a victor's crown.

'Tis better that the heart be pricked
Lest it become too satisfied;
But wounded it will strive to reach
The plane which fits a real man's pride.

Oft times when situated well,
Man's ambition chills and dies,
And in that state of dire distress
The roads he travels never rise

God pity him who's known no grief;
He never knows the heaven-sent rest
Which wraps the man who fights and wins
And wears the scars upon his breast.

NOTICE

ESTATE OF ANNA SOBERG, Deceased.

PROBATE COURT:

Letters of Administration on the Estate of Anna Soberg, deceased, having been granted to the undersigned on the 25th day of October, 1938, by the Honorable J. Lee Smith, Judge of the Probate Court of Chilton County, Alabama, notice is hereby given that all persons having claims against said estate are hereby required to present the same within the time allowed by law or the same will be barred.

Arnold Soberg,
11-3-3tcLG Administrator.

NOTICE

Notice is hereby given that the undersigned, who was convicted in the Circuit Court of Chilton County, Alabama, on the 30th day of August, 1938, for rape and sentenced to life imprisonment in the penitetiary, will make application to the State Board of Pardons at its next regular session and the Governor for a permanent parole.

11-3-2tcLG Lorenzo Smith.

Chilton County 4-H Club News

B. N. IVEY, Assistant County Agent in Charge of 4-H Club Work

SummaryOf Assistant County Agent's Work For Month of October

Days in field, 20; days in office, 6; office calls, 199; telephone calls, 0; farm visits made, 60; method demonstration meetings held for adults, 3; attendance, 24; other meetings held in relation to projects for juniors, 12, attendance, 509; other meetings held in relation to projects for adults, 1; attendance, 27; miles traveled, 1847, schools visited, 12; talks made, 12; letters written, 42; circular letters written, 3; copies sent out, 1234, number of miscellaneous meetings, 1, attendance, 167.

4-H Club Work

During the month twelve clubs were re-organized with an attendance of five hundred and nine. The Club meetings this month consisted of the election of officers for the year 1938-39, getting in this year's reports of project work done the past year, discussing types of projects that should be selected for the coming year and the value of 4-H Club work to the individual boy.

One of our 4-H Club bulls was changed from the Collins Chapel Community to the Vermont Community, where he will not be related to any animal in that area. This bull is one of the four bulls that this County now has that can be changed around in the bull ring.

Drainage Work

Three demonstrations were given on the value of terracing with an attendance of twenty-four. This ditching was done with dynamite, and in cooperation with the Soil Conservation Service located here in the County.

Pure Poland-China Hogs Placed Here

Two purebred Poland China Boars were given Chilton County by Cosby-Hodges Milling Company while the 4-H Dairy cattle from this county was being shown at the State Fair in Birmingham. These hogs were given under the following conditions:

1. The farmer must agree to breed 4-H pig club member's gilts free of charge for two years. At the end of the time the boar will become the property of the farmer. If, for any reason, the keeper wishes to dispose of the boar before expiration of two years it shall be turned back to the Club Agent.

2. A fee of $1.00 may be charged others who wish to use the boar.

3. It is recommended that these boars be fed a balanced ration in order to properly develop them.

4. The name and address of the farmer keeping the boar will be furnished to Cosby-Hodges Milling Company, Birmingham, Alabaam.

5. Registration and transfer papers will be furnished by Cosby-Hodges Milling Company, the boar being registered in the name eof the farmer.

6. The name and address of those getting service to be furnished Cosby-Hodges Milling Company upon request at intervals.

Poultry Demonstrations

The County Agent and Assistant County Agent spent the day in Auburn at the opening of the Poultry Breeding Project which was started October 1, by John E. Ivey, Poultry specialist This project is very highly recommended by the National officials on down to the Specialist in our own State extension service.

County Bull Ring Organized

The County Agent and Assistant County Agent were successful in obtainingtwo more high bred Jersey animals which are being kept by A. D. Headley and Clarence Oaks on a cooperative plan.

The money used for the purchase of these animals was obtained from the Farm Security Administration and is to be paidback in five years through the services of these animals.

This county now has four bulls that are partly owned by the 4-H Calf Club which makes Chilton County have one bull ring in which they can alternate the bulls from one community to another, thereby being able to use one bull from eight to ten years and not cause any inbreeding.

PARENT-TEACHER MEETING AT COOPER JR. HIGH SCHOOL, 11TH

A regular meeting of the P. T. A. be held Friday night at seven o'clock in the Auditorium of the Cooper School. Chief speaker of the evening will be Mr. Patterson Hicks, principal of the Chilton County High School. A social session will follow the meeting.

Cooper school has a very active association which is doing much to foster a spirit of cooperation between parents and teachers. The attendance is usually very good and the meetings are greatly enjoyed by those present.

MRS. LULA LITTLETON LAID TO REST AT MT. SPRINGS LAST SAT.

Funeral service for Mrs. Lula Littleton, age 49, wife of J. M. Littleton, of the Mt. Springs community, and well known in this County, were held from the Mt. Springs Church last aturday afternoon Sat 3:30. The Rev. M. Lockhart, assisted by Rev. Aaron Parker and Rev. Jimmie DuBose, conducted the services with J. Mell Martin & Sons in charge of burial, which took place in the churchyard cemetery.

Pallbearers were J. E. Jones, Othneil Mims, Walter Giles, Floyd Giles, Sam Connell and Leonard Easterling. Flower girls were Evelyn Williamson, Gertie Jones, Mary Popwell, Delene Cleckler.

She is survived by her husbanr, J.M. Littleton, of Clanton Route Five, two sons, Ernest and Daniel; six daughters, Mrs. Jewel Mims, Mrs. Destie Giles, Mrs. Ruth Jones, Mrs. Annie Mae Giles, Miss Lorene Littleton and Miss Myrtice Littleton.

CEDAR GROVE SOCIAL

The Cedar Grove Social Club met with Mrs. B. C. Thomas October 8th. There were twenty-one present and all seemed to enjoy themselves. The club meets next Saturday, November 12, at 2:00 o'clock with Mrs. Rawlin Chambers. Everyone is invited.

Eula Price and Margain Collins has charge of the program for this meeting.

WADESONIAN THEATRE
Thorsby, Alabama

Three Mesquiters, In,
"WILD HORSE RODEO"
Serial—"Blake Of Scotland Yard"
1 Show, 7:00—2 show, 8:30
Admission 10c And 20c

HOWARD BROTHERS

Corsages, Wedding Bouquets And Decorations For All Occasions

FUNERAL DESIGNS

Thorsby Phone 77 Alabama
1-6-12Mpd.

•SAVE 20%•

BY SENDING IN YOUR SUBSCRIPTION TO EITHER

The Birmingham News

THE BIRMINGHAM AGE-HERALD

WHILE LOW MAILING SUBSCRIPTION RATES ARE IN EFFECT

NOW ONLY

$4.00 a year DAILY ONLY (You Save $1.00)

$6.00 a year DAILY AND SUNDAY (You Save $2.00)

Part Time Salesmen Needed:

While these special rates are in effect, The Birmingham News and Age-Herald can use part-time salesmen. You can earn 20 percent on any subscription you obtain during this offer. Thus, on a daily subscription you earn 80c. On a daily and Sunday, you earn $1.20.

Everyone is familiar with the News-Age- Herald. They are the South's Greatest Newspaper values and are easy to sell. You can cash in on the popularity of these themr during this offer. Clip coupon andnewspapers by soliciting subscriptions for mail today!

These rates apply only to persons actually living and receiving their mail on a rural route. Positively no orders will be accepted at these rates from persons living in towns whre the News-Age-Herald maintains carrier delivery service

Clip Here

BIRMINGHAM NEWS-AGE-HERALD, Birmingham, Ala.

I am interested in your offer. Please send me full details and supplies so I can get started at once.

NAME .....

ADDRESS .....

REFERENCES .....

If You Want Style and Quality at a Low Price . . . .
Don't Miss These Amazing

COAT VALUES

SPORTS AND DRESSY STYLES!

Styles—Quality—Luxury furs—everything you want in your new Winter Coat! These are tailored of fine woolens, warmly interlined—choose yours today!

$4.95. To $9.95

NEWEST 1939 STYLES!

You Can Afford Two of These Brand New

DRESSES

$1.98

FOR DAYTIME AND DRESS-UP!

-Matelasses!

-Mossy Crepes

A joy to find such expensive-looking frocks! Strikingly NEW with soft bodice draping, high shoulders, dolman sleeves, clever shirrings! Sparkling jewel and braid trims! Black, teal blue, wine and rust. Misses'.

Watch Our Windows For Style, Quality And Price

The **Parisian Store**

CLANTON ALABAMA

News from Thorsby

MRS. WEBB PARRISH, Correspondent

The Baptist Social will be held Thursday of this week at the home of Mrs. G. F. Harper. Everyone is invited.

There will be the regular services at the Baptist Church Sunday, and Sunday night.

Mr. and Mrs. G. H. Harper of Birmingham spent Sunday here with Mr. and Mrs. G. F. Harper.

Miss Minnie Taylor of Clanton has been visiting Mrs. Lester Pate.

Mr. and Mrs. Earl Marcus and Mrs. Annie Wyatt spent Saturday in Birmingham.

Mr. and Mrs. Russell Ray are the proud parents of a fine baby boy born November 7th, who weighs 8 and one-half pounds. He was named Robert Earl.

Mr. John Giles of Mineral Springs is very ill at the home of Mr. George Brown.

Miss Hilma Collins spent Tuesday in Birmingham shopping.

Miss Irene Lessley of Jemison spent a few days last week with Mrs. Lester Pate and Mrs. Tom Lessley.

Mr. and Mrs. David Vines and family visited Mr. T. E. Dunn at Eclectic Sunday.

Mrs. J. A. Mahan and Mrs. Roy Mahan of Clanton spent Monday with Mrs. Jim Pate.

We take this means of extending our sympathy to Mrs. Earl Henley during the illness and death of her grandmother, Mrs. Carmichael, in Montgomery.

Mrs. G. L. McNeel spent Monday in Montgomery shopping.

Mrs. A. B. Hinson and daughter, Frances, of Montgomery, visited Mrs. H. T. Karn Saturday.

Mr. and Mrs. Wallace Waites and family attended the funeral of his aunt, Mrs. Ben Johnson in Montgomery Sunday.

Mrs. R. R. Franklin went to Montgomery last Thursday.

Mrs. Ocie Willis and daughter, Joan, of Calera are visiting Mrs. D. B. Chapman this week.

Miss Arizona Waldrop, of Clanton, spent a few days last week with Mr. and Mrs. J. W. Hosey.

Mrs. A. P. Villadsen spent Friday and Friday night in Birmingham.

Mrs. Carrie Paxton of Birmingham was the guest of Mr. and Mrs. L. M. Jackson over the week end.

Mrs. D. Apperson of Mississippi, and Mr. Charles Willis of Billingsley visited Mr. and Mrs. M. E. Willis here Monday.

Mrs. G. W. Freeman spent the week end in Birmingham.

Mr. and Mrs. J. W. Hosey, Mr. and Mrs. Bill Tippett and children and Miss Arizona Waldrop spent Sunday in Birmingham with friends and relatives

Mr. and Mrs. W. E. Miskelly and son Billy, spent Sunday and Monday in Birmingham.

Miss Mable Gibbons of Falkville, Ala., spent the week end here with relatives.

Mrs. Lucy Simmons and daughter of Birmingham spent the week end with Mr. and Mrs. J. W. Hosey.

Mr. and Mrs. Wendell Hayes had as their guests Sunday, Mr. and Mrs. Bill Hayes, Mr. and Mrs. U. L. Hayes and baby, Mr. and Mrs. Fred Merchant, Mr. and Mrs. J. E. Bean, Lodene and C. D. Hayes and Willodean Minor.

Mrs. Shearer of Lylerly, Georgia, is spending a while with her daughter, Mrs. Astro Wright.

Mr. and Mrs. Edmund Carnes of Hamilton, Ala., visited Mrs. Bob Goodgame last Monday.

Mr. and Mrs. W. G. Taylor of Birmingham spent Sunday with Mr. and Mrs. Wallace Waites.

* * *

Thorsby Institute

This week will be National Education Week and visitors will be welcome to visit any classes they would like to visit at Thorsby Institute.

Mr. Morris Sims, Clerk at the Government Nursery at Thorsby, who is also fourth in the list of light weight-lifting champions in his class in the South, gave a very interesting talk at Chapel at Thorsby Institute, last Thursday, on weightlifting and demonstrated different ways of doing this, much to the interest of all who watched him. These exercises help to build up the muscles and thus build up the entire body.

On Wednesday morning at Chapel, Miss Elverna Jones explained about Verse Choirs and had the entire school and faculty participate in one poem. Miss Jones is History and Public Speaking teacher at the Institute this year.

School will be in session on Saturday of this week November 12th.

* * *

There will be regular services at the Congregational Church next Sunday and regular mid-week prayer meeting on Wednesday night at seven o'clock.

Eleven more hymn books have been purchased for the Congregational Church, ten of which are given by the Truthseekers Class and one by the Willing Helpers Class of the Congregational Sunday School.

The Christian Life Conference for Young People met in Thorsby last week end under the direction of Miss Marguerite Davison. About one hundred and forty sat down to the banquet on Saturday. Much inspiration and good was gotten from the conference by those who attended.

—o-o-o—

CHILTON COUNTY FARMERS UNION TO MEET SATURDAY

—o—

The Chilton County Farmers Union will meet Saturday, November 12th, beginning at 10:00 o'clock. We will meet with Robinson Springs. All locals please send delegates to this meeting. There will be plenty of speaking, so be sure to be present.—Gresham Smith, County Secretary.

—o-o-o—

ONE IN MAYOR'S COURT MONDAY MORNING ON DRUNKENESS

—o—

One person appeared in Mayor's Court last Monday morning, charged with public drunkeness. He was fined $8.25 and cost.

—o-o-o—

NOTICE OF WARRANT SALE

—o—

Notice is hereby given that the County Board of Education of Chilton County, Alabama, will sell at auction $3,200.00 capital outlay warrant to be repaid from the proceeds of the county-wide special three mill school tax. Sealed bids will be received at the office of the County Superintendent of Education, Chilton County, Clanton, Alabama, until 11:00 A.M., Friday, November 18. This warrant, in the amount of $3,200.00, with interest not to exceed 6 percent per annum, will be payable February 1, 1939.

Bidders are invited to name the interest said Warrant will bear. The Board of Education reserves the right to reject any or all bids. A certified check in the amount of $50.00 should accompany each bid.

Luther E. Little,
County Superintendent of Education.

EVERY NORGE FEATURE IS ONE YOU WANT IN YOUR NEW REFRIGERATOR

● CONVENIENCE SET . . . Three dishes of Norbake oven ware. Two 1-quart water bottles.

● DESSERT SET . . . Eight individual desserts can be chilled or frozen in these new dishes.

● AUTOMATIC PRESERVOIR . . . Three positions for cold storage use or chilling of meats or desserts.

● NORGE PRESTOTRAYS . . . Remove one ice cube or a dozen this quick, easy way. Simple, clean, safe.

ROLLATOR* COMPRESSOR
A SHAFT TURNS...
A BLADE MOVES...
A ROLLER ROLLS...
and there's ICE!

10-YEAR WARRANTY on the Rollator compression unit you buy today will still be in effect in 1948. Only Norge has the surplus-powered Rollator compressor that makes cold by revolving slowly in a permanent bath of protecting oil . . . That's why the Rollator compression unit . . . exclusive to Norge . . . carries a 10-YEAR WARRANTY.

*REG. U. S. PAT. OFF.

TERMS AS LOW AS 13c A DAY

Polk Bros. Motor Co.

Clanton, Alabama

I. F. CHAMBLEE

Teacher of Violin—Haiwaian Gutar—Spanish Guitar teaching in Clanton at the Thomason Hotel each Monday P.M.

This Coupon entitles any adult or child to an interview and to a free instrument with term of lessons

Name .....

Address .....

Telephone .....

Age .....

(Return to Chilton County News, Clanton, Alabama)

BILLINGSLEY

Rev. Charles Hildreth filled his regular appointment at the Methodist Church Sunday morning. As usual he made an interesting discourse, using as his topic "A Quest for the Best." This will be the last service before conference, which convenes at Auburn. Mr. Hildreth's many friends are hoping he will be returned to this charge.

There will be services at the Baptist Church Sunday, November 13th. Rev. Upton Higgins, of Tallassee, will preach on that date and all members are urged to be present and everyone is cordially invited.

Mr. and Mrs. B. W. Thompson and son, Tommie, were visiting their aunt, Mrs. W. A. Gandy and friends.

Friends of Mrs. L. C. Lewis will be glad to learn she has returned from Birmingham, where she has been for treatment, in the South Highland Hospital.

Mrs. Pearl Deramus and daughter, Evelyn, of Tuscaloosa, were recent guests of Mr. and Mrs. G. D. Gray.

J. C. Hughes and James Marlar were in Selma Sunday afternoon.

Mrs. Marye Williams of Montgomery, spent Sunday with her grandmother, Mrs. A. J. Marlar.

Mr. Harris of Vida, is locating here, having their house contructed near the High School. Bililngsley welcomes this good family.

CITY HALL AUDITORIUM
Montgomery, Alabama
LEE SHUBERT Presents in Association With JOS. M. GAITES

MON., NOV. 14TH
At 8:30 P.M. One Performance Only

Tallulah **BANKHEAD**

In Her Newest Success

"I AM DIFFERENT"

A Play By Zoe Akins, Adapted From A Play By Lili Hatvany

FRITZI SCHEFF — JOHN EMERY — GLENN ANDERS - ARA GERALD - MARGARET-SEDDON

PRICES: L. Floor $2.80—$2.24 Balcony $2.24—$1.68—$1.12 and 85c tax inc.

MAIL ORDERS NOW Send To Alabama Theatre, Inc., P.O. Box 195, Montgomery, accompanied by money order and stamped, self-addressed envelope.

MODERN REPAIR SERVICE ADDS MONTHS OF WEAR

Try Our Invisible Half Soles

CLANTON SHOE SHOP
I. D. Armstrong — Clanton, Ala.

8-25-6mo.pd.

CHESTNUT GROVE

Rev. Horace Nabors will fill his regular appointment here next Sunday at 11:00 A.M. and at 7:00 P.M. Everybody come and bring someone with you.

Mrs. S. A. Curry, Cull Curry and Mrs. Caye Head spend the day with Mrs. Nannie C. Moore.

Miss Mildred Durbin spent this week end with her parents.

Mr. G. G. Nabors, Mr. J. R. Hall and Mr. George Croaxton were in Clanton Saturday on business.

Misses Minnie Lee and Margaret Cashatt were the Sunday evening guests of Miss Nannie George Hall and Miss Edna Lucas.

Mr. and Mrs. J. T. Lovelady of Siluria spent the day with Mrs. J. B. Denson.

All enjoyed the birthday party at the home of Miss Clarisse Lucas Friday night.

Mr. J. P. Nix spent Sunday with his daughter, Mrs. T. L. Lucas.

ENTERPRISE SINGING SOCIETY

—o—

The Enterprise Singing Society met Sunday, November 6th, with a large crowd and many visitors.

The directors for the afternoon were as follows:

J. E. Varner, P. H. Headley, Raymond Brigance, Orbie Devaughn, J.W. Devaughn, M. G. Burkhalter, I. D. Huett, Jasper Jones, J. H. Burkhalter, Hilda Smith, Mary Popwell, Gladys Popwell, Doris Jones, Auburn Grey, and A. P. Williams.

The specials were sung by the Enterprise Trio, the Cooper Quartette and the Burkhalter Quartette.

The pianists for the afternoon were Mr. J. E. Varner and Miss Vera Mac Nelson.

We invite all visitors to attend our singing to be held at Enterprise the next first Sunday afternoon.

REYNOLDS & REYNOLDS
Attorneys-at-Law
Office Opposite Court House
Clanton, Ala.

First Baptist Church

Oscar A. Davis, Pastor
Clanton, Alabama

Surday School Campaign Continues

The emphasis on the Baptist activities for this week is still that of Sunday School attendance, with an effort to reach the 350 mark on Sunday. Our recent census reveals possibilities of beyond one thousand in Sunday School and we are already at work to reach them. Every class is to retain and reach their present goals, and every person not attending some other Sunday School is cordially urged to attend our Sunday School, beginning Sunday. The time is 9:45.

Three cars of our people are to attend the Eastern District W. M. U. convention in Langdale on Thursday.

—o-o-o—

It Pays To Trade In Clanton!

DRS. GOWAN & GOWAN
General Practice of Dentistry
Office Phone 125-JRes. 123-M
Johnson Bldg.—Clanton
J. E. Gowan — J. S. Gowan

666 Liquid, Tablets, Salve Nose Drops Try "Rub-My-Tism", A Wonderful Liniment

Relieves COLDS First Day Headaches and Fever Due To Colds In Thirty Minutes

Reduced
Long Distance
Rates in Effect
Thanksgiving Day

LONG DISTANCE RATES for telephone calls made between points within the United States will be reduced on Thanksgiving day.

The low night rates that are now in effect every night after seven and on Sundays will apply on both Person-to-Person and Station-to-Station calls made Thanksgiving day.

If you can't be with out-of-town relatives and friends for Thanksgiving you can "voice visit" with them by long distance telephone at little cost.

Take advantage of this opportunity to make Thanksgiving this year a day of greater happiness for your loved ones and friends as well as yourself. With these special low rates in effect you can talk a distance of 100 miles for 35c; 200 miles for 65c; 1,000 miles $1.85, and greater distances at a correspondingly low cost when using Station-to-Station service, on Thanksgiving day. Person-to-Person service is somewhat higher.

SOUTHERN BELL TELEPHONE AND TELEGRAPH COMPANY
INCORPORATED

PERSONALS - SOCIAL ITEMS

Call 147 or 40-W

Sewing Club Entertained

Mrs. Loren Smith was hostess to the Thursday afternoon sewing club last week. Lovely fall flowers were prettily arranged about the living room where the club members and guests enjoyed a pleasant afternoon together. A salad plate was served.

* * *

Mrs. Willie Moore and Miss Ruth Horton of the Modern Beauty Shoppe attended the Beauty Convention in Birmingham Wednesday. Mrs. W. C. Robinson and Mrs. Carl Golson attended Thursday and Thursday night.

* * *

Misses Grace Plyler, Mary Robinson, Mr. Dock Baker and Mr. Howard McKinsey attended the Alabama-Tulane ball game in Birmingham last Saturday.

* * *

Mrs. Callen Entertains

On last Wednesday afternoon, Mrs. Frank Callen was hostess to her bridge club. Her home was very attractively decorated with chrysanthemums in fall colors. Members present were Mesdames Alred, Armstrong, Browder, Reynolds and Burnett. Mrs. Omar Reynolds won club prize. Guests for the afternoon were Mrs. J. Watts Moore, Mrs. James Wade and Mrs. Joe Rummell. For refreshments, Mrs. Callen served a salad plate.

* * *

Mr. and Mrs. Bonnie Hand and Mrs. C. D. Hughes were the guests of Mr. and Mrs. Ralph Hughes and Mr. and Mrs. Fred Turner in Birmingham Sunday.

Miss Henrieta Bean is at home after being in Highland Avenue, Baptist Hospital for an operation.

* * *

Study Club

The Study Club of Clanton met with Mrs. Eleanor Roberts on the the afternoon of November 4th. Mrs. Horton Walker, president, extended a cordial welcome to Mrs. Frank Scott, a new member.

Mrs. Mason F. Jones, chairman of the program committee, called the roll. All members responded with interesting news items on the topics assigned to them for the year.

The program was on Alabama Personalities. Mrs. J. P. Hayes discussed "Some famous Women of Alabama, and their achievements in the field of education, dramatics, Art and politics."

Mrs. Omar Reynolds talked on "Men Who Have Contributed to the Development of Alabama". The lives and works of the following were sketched briefly: Donald Comer, industrialist; George Ward, patron of the arts; Hudson Strode, author. A detailed account of the life and work of Dr. Frances Goodwin DuBose, native of Chilton County was given. Dr. DuBose has received national recognition to the advance of medical science.

Mrs. Henry Stanley, guest of the Club, graciously sang a beautiful solo.

At the conclusion of the program the hostess served delicious refreshments.

* * *

Mr. JReed Thompson was called home from Auburn last Saturday on account of the serious illness of his mother, Mrs. John Thompson.

Mrs. J. B. Atkinson and daughters were shopping in Montgomery Friday.

Mr. and Mrs. Otto Jones, Mrs. Bowen Jones and Mrs. Florence Wilbanks visited relatives in Montgomery Sunday.

Miss Alice Powell of Kentucky is here and will be the guest of Dr. and Mrs. S. J. Ezell for the winter.

Dr. P. T. Hinkle of Kilby was here Tuesday.

Mrs. George Polk and Miss Potsy Polk spent Friday and Saturday in Birmingham with relatives.

Mr. and Mrs. George Parr and little son went to Greensboro Sunday to visit Mr. Parr's father, who is ill.

Mr. and Mrs. N. A. Gray and daughter, Mary Lee, were guests of Mr. and Mrs. Duffey in Mt. Creek unday.

Mr. and Mrs. W. L. Bentley and children of Springfield, Tenn., spent last week end here with Mrs. Bentley's parents, Dr. and Mrs. E. E. Upchurch.

Mrs. Billy Smith and little boys, spent several days last week in Wetumpka with her sister, Mrs. Joe Sanford.

Mr. and Mrs. M. A. Vickers of Delta were guests of Mr. and Mrs. J. T. Searcy over the week end.

Miss Annie Cordelia Smith spent the week end with Miss Josephine Stanley at Mitchell Dam.

Mr. Guy Alred has gone to Miami and has accepted a position in a music store.

Mr. and Mrs. Joe Rummell spent last week end in Roanoke.

Mr. and Mrs. Dan C. Smith of Birmingham were visiting relatives here over the week end.

Mrs. R. J. Alexander was a visitor to Birmingham Saturday.

* * *

Hostess To Contract Club

Mrs. Spurgeon Calloway entertained the Contract Bridge Club at her home last Tuesday. Chrysanthemums in autumn shades were used for decorations. Coffee was served to the following members: Mesdames Bill Inzer, Marcus Polk, Jr., Loren Smith, Parker Taylor, Houston Nivens, Jim Roberts, Ernest Arant, Clifford Jones. Guests were Mrs. R. R. Franklin, Mrs. Leroy Martin, Benson Sims, Jimmie Bell. Mrs. Polk was winner of score prize and Mrs. Franklin guest prize.

* * *

Friends of Dr. V. J. Gragg will be glad to know that he is now improving very fast at his home after several weeksol ilnless.

Mr. and Mrs. W. P. Crumpton, Mrs. J. B. King, Mrs. L. E. Crumpton, Misses Estele and Novie Crumpton and Mrs. W. A. Lowery of Columbiana were guests of Mr. and Mrs. W. W .Wingard Sunday.

Mr. and Mrs. J. F. Sawyer were in Montgomery Saturday.

Mrs. J. Ross Phillips of Anniston spent the week end with her mother, Mrs. Barney Roberts.

Mrs. Bill Inzer, Mrs. Clifford Jones and Mrs. Crenshaw went to Montgomery last Thursday.

Miss Bess Rogers of Marbury was the guest of Miss Guy Lois Dickey Saturday.

Mrs. Osmond Middleton of Montgomery spent the week end here with her parents, Mr. and Mrs. Wiley Littlejohn.

Among the college girls home for the week end were Miss Dorothy Waites, Miss Celia Gerald, Miss Dixie Johnson and Miss Maxine Truett.

Mrs. Ed Bialas and son spent the week end here with her mother, Mrs. Annie Thacker.

Mrs. L. J. Stewart and children were in Birmingham last Saturday.

* * *

Bridge Luncheon Given

Mrs. Hugh Jones entertained the members of the Thursday contract bridge Club at a luncheon on Tuesday at her home at 1:00 o'clock. Decorations were in Thanksgiving motiff. high score prize went to Mrs. Dick Hayes. Guests prize went to Mrs. J.W. Moore. Second high score went to Mrs. Hance Alred. In addition to club members the guests present were Mrs. Ed Mullins, Mrs. Watts Moore, Mrs. Jack Hayes and Mrs. Hance Alred.

* * *

Prof. L. C. Warr and little son, of Luverne were visitors here Tuesday.

Mr. D. A. Wingard made a business trip to Birmingham Tuesday.

Mr. and Mrs. L. C. Ross spent the week end in Nashville.

Mrs. M. R. Orr, Miss Ressie Harris and Miss Dolly Mae Harris visited Mrs. V. B. Curti in Gulfport, Miss., over the week end.

Mrs. R. B. Harrison has returned to her home at Guin, after spending several days here with her mother.

Mr. and Mrs. Erskine Connell are here with his parents, Mr. and Mrs. F. M. Connell.

Mr. and Mrs. Harris Hardy and son, Al, of Birmingham are visiting relatives here this week.

DR. T. M. DENNIS
Veterinarian
Phone 2084
Clanton, Alabama
10-20-6mp.

SPECIAL SALE ON
JOHNSON PAINTS

If you are planning on doing some painting in the near future, you should not fail to investigate this well known and nationally advertised brand of paints. Johnson makes a paint for every purpose and if the job be large or small you can't go wrong on Johnson Paints. We list below three kinds of paint made by Johnson.

JOHNSON'S QUICK-DRYING FLOOR AND DECK ENAMEL

85c qt.

The smooth, glossy finish produced by Johnson's Floor and Deck Enamel withstands a maximum amount of abuse from scuffing feet. The tung oil content of this fine product makes it extremely moisture-resisting; water will not affect it, and repeated washings will not harm the gloss.

For Inside or outside use on wood, linoleum, concrete and cement floors.

JOHNSON'S QUICK-DRYING ENAMEL

This remarkable new type enamel brushes on easily, flows out evenly without showing brush marks, and dries in 4 to 6 hours to a hard, durable lustrous finish that will not chip, crack or scratch.
Hot or cold water will not affect it. It cannot be stained by alcoholic beverages, food stuffs, fruit juices, etc. For many jobs a single coat is sufficient, so well does this product cover.

98c qt.

Dries Dust-Free In From 2 to 3 Hours; Hard in 4 to 6 hours.

JOHNSONS FORTIFIED HOUSE PAINT

THESE QUALITIES ARE GUARANTEED

Easy working. High white lead content gives Johnson's Fortified House Paint unusual easy-brushing qualities. No laps show when sections are brushed into each other.
Hard glossy finish. Tested ingredients, including tung oil, in Johnson's Fortified House Paint make it dry quickly— dust free in from 6 to 8 hours. Paint film is hard and lustrous

$2.95 Gal.

THESE QUALITIES ARE GUARANTEED

None-fading colors. All color pigments in Johnson's Fortified House Paint have been selected for extreme durability under the most unfavorable atmospheric conditions.
Durability. Johnson's Fortified House Paint gives maximum protection to wood because its tested formula guards against checking and cracking. Paint wears down slowly by gradual, controlled chalking, giving perfect surface for repainting.

Check Prices On These Items:

22 Short Cartridges, 50 for	15c	Lamp Chimneys	5c
Shotgun Shells, 12-guage, Box	68c	9x12 Rugs	$3.95
16-Guage, Box	59c	6-in. stove pipe	15c
Lamps, Complete	29c	Coal Hods	35c
		Stove Mats	49c

Murray-Bell Hdwe. Co.
MAPLESVILLE CLANTON

APPRECIATION
Used Car Sale

We deeply appreciate the splendid reception given our new Family of Ford Cars by the many people who have come to see them. And on account of the many sales of new cars and trade-ins, we are able to offer some exceptional values in Quality Used Cars. Below we list a few of them.

1937 FORD DELUXE COUPE
Excellent condition, new tires, heater, 1939 license plates, for only **$495**
A Car You Will Enjoy And Appreciate

1937 SIXTY H.P. TOURING SEDAN
Touring. New tires, Ford heater runs and looks like new low mil... **$465**

1936 Dodge Pick-up. Closed Cab First Class Condition, only **$395**

1937 FORD TUDOR TOURING
new tires, new paint. Fully reconditioned. Best buy in town **$450**

1935 CHEVOLET PICK-UP Closed Cab—only **$275**

1932 Model A Pck-Up Closed Cab (See this one) ..... **$ 65**

1935 Ford V-8 Truck, closed cab 131-in. Wb. Dw. Aux. sp., only **$225**

1935 Ford Tudor Sedan, new paint, good tires. A real buy **$225**

1932 Chev. Fordor Sedan. New tires, Motor overhauled— **$195**

1929 Model A Tudor Sedan, for only ..... **$ 85**

1932 Chevrolet Coupe **$145**

1935 FORD V-8 PICK-UP Closed Cab— **$275**

Many others to pick from which are equally as good bargains

Clanton Motors, Inc.
CLANTON ALABAMA

The Month Of June Appears To Be Slipping As Wed Month

A recent release from the State Health Department tends to show that June is losing its popularity as marriage month. Following is the release:

"December was the favorite month for marriages in Chilton County last year, the State Department of Health disclosed recently in making public a compilation of marriage certificates received by its Bureau of Vital Statistics, which showed that 38 marriages were performed during that month. The County's marriage certificates for the entire year totaled 349.

"In the State as a whole, the State Department's figures show that December was by far the most popular marriage month of the year. In 40 of the 67 counties December marriages exceeded those performed during any other month of the year, as compared with only two counties in which June, the traditional marriage month, outranked all other months in the number of marriages performed."

SALE!
Fall Coats
$3.98
Ladies' Beautiful Fall Coats
Latest Styles and Colors. Sizes 14-44
DOLLAR STORE
Clanton, Alabama

! LOOK !
Living Room Suites
Bed Room Suites
HEATERS of ALL KINDS
RADIOS-Electric & Battery
Buy While You Can Buy At Real Bargains
E. L. KLINNER FURN. CO.
CLANTON — — ALABAMA

MARVELS THAT KEEP YOUR ELECTRIC SERVICE DEPENDABLE

No. 8 of a Series

"In a recent series of advertisements, I told you about some of the men and women who help to keep your Alabama Power electric service dependable. This series, which I hope you'll read, tells about some of the 'Miracle Machines' developed by private industry which utilize or combat the forces of Nature so your electric service will be the best you can get for the money."
—REDDY KILOWATT

STAR ATTRACTION

See the Hero Foil the Villain!

IF YOU reside in a thinly-settled suburban or rural neighborhood, and are one of the persons whose spines tingle with a thrill when the hero saves "Little Nell" from the clutches of the villain, you'll get a "kick" from learning about the "hero" of this advertisement.

Your hero's name is Repeater Fuse, a southern-born gentleman with three lives, employed by Alabama Power Company engineers and one of the many items of electrical equipment "made in Alabama."

For the villain of our little melodrama we have Nature, transformed into a witch, who, in occasional whimsical mood, fleetingly flicks at some of the rural lines of Electra, the heroine, striving to put her handyman, Reddy Kilowatt, out of commission and annoy you (and us) with an unnecessary interruption to your dependable electric service.

That's when your hero, Repeater-Fuse, steps into the play to foil the villain, giving all thres of his lives to do so, if necessary. Here's how Repeater Fuse plays his part:

The villain causes a momentary abnormal surge of power over the wires, along which Repeater Fuse is stationed as sentry. This surge is intercepted by one of the fingers you see in the picture holding one of your hero's lives, technically known as cartridge fuses. There is a report, as of a gunshot, and one of Repeater Fuse's lives is no more. But instantly this happens, another of the fingers places another "life" in the breach. If the trouble is still on the line, Repeater Fuse loses another of his lives, and possibly a third. When, in rare instances, the elements of all three cartridge fuses are exploded, that means that Nature or accident has caused more than momentary trouble. Then real-life heroes—the members of our capable repair crews—go out on the line and speedily restore service, and renew the elements in the repeater fuse, so that it may again play its part when necessary.

Interruptions to your electric service are rare, because most electrical disturbances are only momentary, and repeater fuses and other ingenious equipment such as you've been reading about in these advertisements, handle them automatically and so swiftly that, except for a brief flicker of your lights, you do not know there has been a disturbance.

It takes more than merely poles, wires and "free money" to supply dependable electric service.

Note: Since the appearance of the first of these advertisements, we have received requests for copies of the entire series. It is therefore planned, when the series is concluded, to reproduce them in booklet form. Interested persons may have complimentary copies of the booklet by writing Dept. 319, Alabama Power Company, Birmingham.

ALABAMA POWER COMPANY

A Private Agency for the Public Good

Agricultural Adjustment In Alabama

Is it certain we can drive foreigners out of the cotton market, that is, "regain our foreign market", and cut foreign cotton acreage with big crops and low prices as advocated in the domestic allotment plan? Not if we judge the future by the past. Increase in foreign cotton is not a new thing under the sun. From 1780 to 1920 the price of cotton ranged from 6 cents to 40 cents. For the same period the increase in production of foreign cotton was about 44 percent for each 10-year period. The War reduced foreign production for a short while. After War the increase started again and has continued.

Since 1870, we have had 19 record American cotton crops, each bigger than any previous crop. In all except 4 of these instances, foreign cotton acreage was actually increased instead of being cut following our big crop. This sets the chances at 15 to 4—nearly 4 to 1—in favor of the conclusion that a big volume of American cotton is by no means certain insurance against an increase in foreign cotton acreage.

In 1925, foreign cotton acreage was 43 million; in 1937, it was 58million. 90 percent of this increase occurred in 4 countries—Brazil, China, Russia, and Uganda. Causes of the increase in these four countries have little relation to the cotton policy in the United States.

The increase from 1925 to 1937in Brazil was about 5 million acres. During most of this time the price of Brazilian cotton has been high in comparison with the price of coffee. In the 1925-29periodthe price of a pound of cotton in Sao Paulo, Brazil, averaged only about 10 percent more than the price of a pound of coffee. The margin in favor of cotton expanded greatly after 1929.

As coffee became cheaper the spread between cotton and coffee widened. In 1931, the spread in favor of cotton was 47 percent and in 1937 80 percent. In addition, by devaluing its money, Brazil has kept the price of cotton to Brazilian producers at or above pre-depression price while the price of cotton to farmers in the United States has ranged from one-third to two-thirds of pre-depression prices. The price of cotton in New Orleans in 1936 was more than 30 percent below the 1928 price. Held up by currency exchange manipulation, the price of cotton in Brazil was 8 percent higher in 1936 than in 1928.

For these reasons, farmers in Brazil have shifted from coffee to cotton just as farmers in Oklahoma often shift from wheat to cotton or from cotton to wheat or the farmers in the Southeast Alabama and Georgia section shift from peanuts to cotton or cotton to peanuts or peanuts for hogs to peanuts for market. With the price of coffee low and the advantage in favor of cotton,a big cut in coffee acreage and a big gain in cotton acreage in Brazil was inevitable. It would have taken place regardless of the cotton policy of the United States.

It is generally admitted that the increase in Russian cotton has little if any relation to our policy. Russia wants to and will produce for her own needs. Regardless of what we do, Russia will determine its own cotton acreage for some time to come.

China is governed slightly more by our own course than Russia, but our policies have very little influence on Chinese cotton acreage. Most chinese cotton is used in China and China's expansion traces back to the rise of the textile industry in China and Japan.

The increase in Uganda is the result of a British colonial effort begun soon after the turn of the century, and cotton production in that East African country has been encouraged regardless of price. What we do in America has practically no effect on Uganda's course.

The increase in foreign cotton acreage and production and the cut in our exports are related. Sales of American cotton to Germany have been reduced from a normal of more than 1,500,000 bales to about 600,000 bales. This cut in sales of cotton to German mills accounts for more than one-third of the total cut in onr cotton exports.

We don't buy much from Germany and Germany doesn't buy our cotton Cause: theSmoot-Hawley tariff and similar restrictions. But Germany has increased her purchases of cotton from Brazil. She did this for the simple reason that she could not obtain dollar exchange to buy our cotton. She could work out a barter arrangement with Brazil, one of the reasons being that Brazil found it much better to ship cotton out of the coutry to buy industrial products than to try to buy these products with depreciated currency.

The loss of exports to France and Italy and other countries also is due in the main to traiff barriers—to our refusal to admit foreign products. They cannot get dollar exchange for use in buying our cotton.

Thus we see by examination of the essential facts that the chief argument for the so-called domestic allotment plan—that unlimited production would recapture our world markets—is not supported by experience or economic justification.

ONE PAIR OF EYES TO LAST A LIFETIME!

One pair of eyes must serve you all your life . . . bring you 85 per cent of all you learn; direct 80 per cent of your actions. No care or consideration is too great to give them for upon their sight depends your livelihood, your happiness, your success in life. Make their work easy; save their strength. Have them examined by

DR. S. A. BARSON

who will be at the Exchange Hotel the second and last Mondays in every month.

WILL BE IN CLANTON NOVEMBER 14

DR. S. A. BARSON
Optometrist
402-3 First National Bank
Montgomery, Ala.

Chilton County

Farm Agent's News

J. W. FANT, County Agent

Summary Of County Agent's Activities For Month of October

Days in the field, 8 1-2; days in the office, 17 1-2; office calls, 5,445; telephone calls, 426;farm visits made, 20; other meetings held in relation to projects for adults, 22, attendance, 1,642; miles traveled, 1,085; press articles written, 4; talks made, 6; personal letters written, 488; circular letters written, 17; copies sent, 7,384; U. S .Bulletins sent, 112; Extension circulars sent, 118; miscellaneous meetings attended, 1; attendance at misc. meetings,42.

AAA Work

A large part of the County Agent's timehasbeen spent in the office talking with farmers concerning their compliance for 1938 and advising them about the planting of winter cover crops in order to draw out their soil building allowance.

The farmers have purchased already over 15,000 pounds of winter legume seed to be planted in Chilton County this fall. Dry weather has handicapped planting but with rain in the next few days I believe there will be more winter legume seed planted in Chilton County this fall than ever before.

County Review Committee Meeting

The County Agent met with the County Rview Committee on October 17 and 18. Approximately 70 cases were presented in person to this committee, while other cases making a total of about 200 were passed on.

Rural Electrification Association Meeting

On October 17, a Rural Electrification Association meeting was held with an attendance of 10. The farmers who are cooperating in this project seem very interested and it is hoped that they will be benefitted for their efforts.

Subsidy Applications

A schedule of 12 meetings was held over the County taking applications for Subsidy payment. At these meetings there was an attendance of 1,090. Practically all applcations for persons who coperated in 1937 have been completed and mailed to the State office for payment. Approximately $23,837.88 have been received to date and a large part of these have been delivered to payees.

Bull Ring Established In County

The County Agent assisted the Assistant Agent in obtaining two more pedigreed bulls from Knoxville, Tenn., on October 20 and 11, to be added to Bull Ring. Thesebulls are owned cooperatively and are badly needed in Chilton County.

Conference in Rockford

The Home Agent, Assistant County Agent and County Agent attended a meeting in Rockford, Alabama, on October 21, for the purpose of making plans for the educational work on the AAA Program. Vocational teachers in the County were also invited to attend this meeting. The following counties were represented at this meeting: Clay, Talladega, Shelby, Elmore, Coosa and Chilton.

CARD OF THANKS

We wish to thank our many friends and relatives for the kindness and sympathy shown us at the death of our son and brother, Angles Chambers, and for the beautiful floral offerings. —Mr. and Mrs. J. O. Chambers and Family.

Highland

Last Sunday evening was our regular singing evening. The opening song was sung by the Chairman, J. C. Billingsley. Directors for the afternoon were, Fonzie Coe, J. C. Billingsley, Mr. Emmett Wilson, Willie Merle Lockhart, Elizabeth Culp, Doss Billingsley and L. Z. Dickey.

Pianists for the afternoon was Miss Gladys Wyatt.

We were glad to have the visitors and invite you back again. We have our singing the first Sunday in each month.

We were glad to have Mr. Wilson with us Sunday. He delivered a wonderful sermon Sunday morning, which was enjoyed by all. We invite him back at any and all times.

INFANT SON OF MR. AND MRS. RUFUS CLECKLER BURIED 31ST

Funeral services for the infant son of Mr. and Mrs. Rufus Cleckler were held at Mt. Pisgah, October 31st, at 3:00 P.M. Burial was in the church yard cemetery.

It Pays To Trade In Clanton!

Wanted To Buy—Geese. Will pay 50c per head. Will also buy ducks at 25c per head—Sol Levine at Levine Bros.

HILLMAN HOTEL
BIRMINGHAM, ALABAMA
200 Rooms
Rates from $1.50 up with Private Bath
Free Parking in Lot Adjoining Building
W. T. WILSON, LESSEE-MANAGER
6-30 25tc.

Jemison F. H. A.

The Jemison F. H. A. met Wednesday, November 2.

The meeting was called to order by the president, Maine Glasscock.

The opening ceremony was given by each of the officers. The devotional was read by the secretary. The roll was called and the minutes of the last meeting were read and approved.

The treasurer gave her report. The reports of the standings committees were next in order. ATe chairman of the publicity, program, social, refreshment and yearbook committees gave their reports.

The reports of special committees were netx in order. The chairman of the committee to find a school project for the club and the publicity committee for the play gave their reports.

There being no unfinished business new business was next in order. Plans for a party for the F. F. A. and F.H.A. were discussed and also plans for the fathers and mothers banquet. There was a discussion on initiating persons who helps to foster the club development into the club, as honorary members.

As three honorary members is all that could be initiated into the club the first year, it was moved and carried that we initiate three honorary members into the club.

Several persons were suggested by members of the club. These were voted on and the three receiving the majority of votes were Miss Martha D. Foshee, Miss Miriam Harvey and Mrs. Ballard.

A committee consisting of Myrtle Lou Crim, Elizabeth Bold and Eunice Lowery, was appointed to write the invitations and plan the initiation.

There being no further business the program committee took charge. Three interesting talks were given. They were

"An Artist", by Homer D. Martin—Jani Horne.

"Fog Warning", by Winslow Homer—Mary Thomas Cost.

"The Artist Mother", by Whistler—Maxine Mims.

The initiation committee then took charge and two new members were brought into the club. They were Helen Hubbard and Hildon Bussey.

The refreshment committee took charge and refreshments were served to all members.

There being no further bushess, a move to adjourn was in order.

It was moved that we adjourn by Myrtle Lou Crim and seconded by Geraldine Hubbard.

All fere in favor and the meeting was adjourned with everyone looking forward to another meeting next month.

WILLIAM C. GOLDEN, M. D.
Office in J. R. Mullins Bldg.
Clanton, Ala.
Office Phone 151 — Res. Phone 282

The Chilton County News Will

PAY YOU WELL

FOR A LITTLE BIT OF YOUR TIME

We Are Going To Pay Our Old Customers To Get Us 1,000 New Subscribers

Instead of paying a high-powered Circulation Promoter a lot of money to put on a campaign to increase. The Chilton County News' Subscription List, we are going to pay the money direct to those who are already subscribing for the paper.

HERE IS THE PROPOSITION:

1. All subcsiptions under this offer must be for one year only, no more, no less.

2. Two or more subscriptions will be received at the same time, provided there are as many new subscriptions as renewals.

3. By new subscriber is meant the addition of one new name to Chilton County News' Subscription List.

4. Former subscibers whose names have been dropped from the mailing list will be permitted to get back on as new subscibers.

5. All subscribers, regardless of the expiration date of their subscriptions, will have the same extended 1 FULL YEAR upon receipt of 50 CENTS when accompained by ONE DOLLAR for a new subscription at the same time. In other words, we are giving you 50 CENTS to get us one new subscriber.

6. Fill out the coupon below, attach check, or money order for $1.50 and mail or bring to the Chilton County News, Clanton, Alabama. The paper will be sent one FULL YEAR to the NEW SUBSCRIBER and YOUR SUBSCRIPTION will be extended ONE FULL YEAR Nothing could be fairer. We simply give you FIFTY CENTS to get us one new Subscriber. Do it today.

Clip Coupon Here

Chilton County News Date .....
Clanton, Alabama,

For the $1.50 inclosed extend my subscription to the Chilton County News ONE FULL YEAR, and send the paper ONE FULL YEAR to—

Name of New Subscriber .....
.....
P.O. ..... RFD .....
State .....
Name (old subscriber) .....
.....
P.O. ..... RFD .....
State .....

PATES CHAPEL

Sunday School was quite small Sunday, but let's all come back next Sunday with a well prepared lesson.

Next Saturday night and Sunday is our regular preaching services and all visitors are invited to attend.

Everybody remember Friday night, November 18, Mars Hill in putting on a play at Pates Chapel and we invite everybody to come and have a good time.

Mr. and Mrs. B. O. Blow and family were the Sunday dinner guests of Mr. and Mrs. Olice Watley.

Mr. and Mrs. Robert McCary were the Saturday night guests of Mr. and Mrs. B. O. Blow and family.

Mr. and Mrs. Ervin Pate were the Sunday dinner guests of Mr. and Mrs. John Pate and family.

Mrs. Nealy Pate was the Sunday dinner gues of Mr. and Mrs. Claude Dawson.

Mrs. Evans Dawson and children were the Sunday dinner guests of Mr. and Mrs. John Pate.

Mr. and Mrs. Jess Hayes were the Sunday dinner guests of Mr. and Mrs. J. Cleckler, and family.

Mrs. Lee Hayes has returned home from Birmingham, where she has been spending a few days with her sister.

All G. A. girls remember to meet next Saturday afternoon at 2:00 o'clock at Pates Chapel.

Mr. J. V. Blow spent Saturday and Sunday in Clerce.

Miss Etha Relford was the Saturday night guest of Miss Willodean aPte.

Miss Ivye Hayes and Mr. Austin Hunter were the Sunday afternoon guests of Miss Zelma Hayes.

Mr. and Mrs. Eugene Cleckler were the Sunday dinner guests of Mr. and Mrs. Lee Childress of Mt. Carmel.

Everybody come to church Saturday night.

POPWELL
Radio
And
Refrigeration
SERVICE
VOLT BATTERY RADIO, For $12.50
—General Repairs—
Radio — Parts — Supplies
Phone 42 — — — Clanton

JR. II CLASS OFFICERS ELECTED AT STANTON JR. HIGH SCHOOL

The following were elected as class officers of the Jr. II Class of the Stanton Jr. High School:

President, William Reddick, Jr.; vice president, Harold Lloyd Carter; Secretary and Treasurer, Jack Walker; Reporters, Lennie Laverne Lenoir and Viola Walker; Cheer leader,, Pollie Mae Seymore.

Program committee, Willie Bell Nichols, Elvin Lovelady; Class colors, Crimson and Gold; Motto, "Work For The Best."

IN MEMORY

On Thursday, November 3, the spirit of Angles Chambers returned to the God who gave it. Angles was born in Chilton County, October 2, 1908. The funeral services were held Saturday at 11:00 o'clock in the Church of Sardis. He was laid to rest in the Sardis Cemetery.

Our hands are clasped at last forever,
Perhaps we'll never meet again.
I've loved you as I could love no other
This parting fills my heart with pain.

While through this weary world I wonder,
My thought will be alone with you.
In memories I will see you ever,
I loved you better than you knew.

At last when friends have all departed
hTeo eyotuohhug sn aspirit,dr
The ones you thought were tried and true.

The girl left broken hearted;
Has lover you better than you knew.
—One who loved him, Kathleen Perry.

"AARON SLICK FROM PUMPKIN CRICK" AT VERBENA HIGH 18TH

"Aaron Slick From Pumpkin Crick," a three-act rural comedy, will be presented at the Verbena High School, Friday night, November 18th, at 7:30 The characters in this play are:

Aaron Slick—Lawrence Howard.
Mr. Wilbur Merridew—Judson Strock Jr.
Clarence Green—Watson Raines.
Mrs. Rosy Berry—Helen Patterson.
Gladys Mae Merridew—Josephine Stanley.
Siss Riggs—Marie Robinson.
The Girl In Blue—Alice Gilmore.

Admission will be ten and twenty cents.

It Pays To Trade In Clanton!

Wanted To Buy—Geese. Will pay 50c per head. Will also buy ducks at 25c per head—Sol Levine at Levine Bros.

C. C. H. S. NEWS

Football Game Friday At 2:30 P.M.

The local football team will meet the strong high school team from Holtville High School Friday afternoon at 2:30 on the local field. A good game is assured as Holtville has a strong team this year having lost only one game this year, and that to Selma High by the score of 7-0. Last year the local team went down to defeat at their hands by the score of 52-7. This year the Tigers should be cut to wipe out the sting of that defeat.

The Chilton boys have played a fine game all the way this year, winning six games and losing one. Sylacauga defeated them by the score of 20 to 14. There remain only two games on the schedule of the local team. Holtville here Friday and Columbiana here Friday, November 18.

Remember the kick-off promptly at 2:30.

* * *

Many Students Make Honor Roll

The report cards went out from the high school Wednesday of last week and the following students found their names on the honor roll:

First Month

	A	B
JR. I CLASS		
Billy Murphy	2	3
Nell Cooper	1	5
Ruth Jones	2	4
Jean Mullins	1	5
Martha Jean Stewart	2	4
Inez Wyatt	4	2
JR. II CLASS		
Flem Higgin, Jr.		5
Guy Higgins, Jr.	3	2
Irvin M., Lande	4	1
Frances Arnold	2	4
Clara Mae Crew	5	1
Elizabeth Dennis	1	5
Mary Elizabeth Porter	3	3
Erlene Powell	5	1
Reita Thomas	5	1
Ruby Tippett	2	4
Melrose Wyatt	2	4
Jean Waite	6	
JR. III CLASS		
Curtis Reynolds	4	1
Jewell Moore	1	4
Helen Parrish	1	4
Marguerite Pate	1	4
Ruth Vinson	1	4
SR. I CLASS		
Charles Thomas	1	3
Jessie Abbott	1	4
Dorothy Arnold	2	3
Grace Carter	3	2
Esther Lee Dennis	1	4
Mary Ellen Higgins	6	
Bernice Lowe	5	
Ann Ross	5	1
Lila Sides	3	2
SR. II CLASS		
Orene Wyatt	1	4
Grace Ezell	5	
Annie Cordelia Smith	3	2
Lois Sewell	3	2
SR. III CLASS		
Edgar Goodgame	3	1
Sidney Nelson	3	1
Hilda Smith	3	2

Honor Roll, Second Month

	A	B
JR. I CLASS		
James Foshee	3	2
Oscar Jones	1	4
Bill Murphy	3	2
Charles Williams	1	4
Betty Armstrong	2	5
Nell Cooper	3	4
Mary Frances Griffin	5	2
Ruth Jones	3	3
Juanita Moore	2	5
Elizabeth Mullins	2	5
Jean Mullins	5	2
Martha Jean Stewart	5	2
Inez Wyatt	7	
JR. II CLASS		
Katherine Bell	3	4
Clara Mae Crew	5	2
Elizabeth Dennis	3	4
Mary Elizabeth Porter	6	1
Reita Thomas	7	
Mildred Thompson	3	4
Flem Higgins, Jr.	3	3
Guy Higgins, Jr.	4	2
Irvin Lande	5	1
Billy Woodson	2	4
JR. III CLASS		
Curtis Reynolds	4	1
Pearl Henley	1	4
Jewell Moore	2	3
Edith Newell	3	3
Helen Parrish	3	2
Marguerite Pate	2	3
Willodean Stewart	4	2
Frances Smith	2	3
Ruth Vinson	2	3
SR. I CLASS		
Aubrey Teel	1	3
Norman Harris	3	1
Dorothy Arnold	2	4
Esther Lee Dennis	5	1
Mary Ellen Higgins	5	
Marie Jones	5	
Bernice Lowe	6	
Ann Ross	5	1
Lila Sides	2	4
Bonnie Guy	2	2
SR. II CLASS		
Orene Wyatt	2	3
Grace Ezell	5	
Ruby Foshee	1	3
Elizabeth Newell	4	1
Annie C. Smith	3	2
Lois Sewell	3	2
SR. III CLASS		
Dorothy Carter	1	3
Olive R. Elmore	2	2
Edgar Goodgame	4	
Annie P. Honeycutt	3	2
Nell Jones	3	1
Clara Mae Lecroy	1	3
Mildred Maddox	5	
Myrtice Mims	3	1
Sidney Nelson	3	1
Hazel Nivens	1	3
Myrtle Pitts	1	4
Lois Ray	3	1
Nell Rockett	4	
Hilda Smith	3	1
L. P. Vines	2	2

GULFPRIDE
SERVICE STATION
Gas — Oils — Tires
Tubes — Instant Service
Clanton — — Alabama

STOP YOUR CAR UP TO 25% QUICKER WITH Firestone TRIPLE-SAFE TIRES

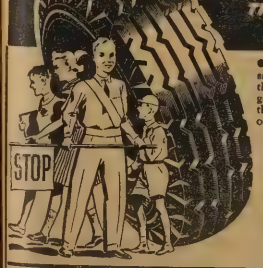

● Don't take chances on smooth tires this winter. In the fall and winter all roads get slippery and you need the Extra protection that only Firestone Tires give you.

Firestone patented construction features make Firestone Tires Triple Safe. Safe against Blowouts, Punctures and Skidding. The scientific tread design stops your car up to 25% quicker. Be Safe — Equip your car with Firestone Triple Safe Tires.

GO THROUGH IN ANY WEATHER
NO CHAINS NEEDED

Save the cost of chains and the time and trouble of applying them this winter. The patented Ground Grip tread has proved its ability to pull you through any muddy road or in snow.

Mailmen and farmers who drive unimproved roads know that they cannot get along without Firestone Ground Grip Tires. Be wise — Equip Today — Don't get stuck.

Firestone
GROUND GRIP TIRES

Comfort Condition
YOUR CAR FOR WINTER

Let us install a new Firestone Heater in your car. You get Individual Foot Warmers and Custom Fit Defrosters with Controlled Directional Heat.

Avoid cold wintry air while driving. Be comfortable with Firestone Heater and Comfort Conditioner.

REGAL $13.95

Comfort Conditioner only $4.95

Custom Fit Defroster installed $2.59

Listen to the Voice of Firestone featuring Richard Crooks and Margaret Speaks and the 70-piece Firestone Symphony Orchestra, under the direction of Alfred Wallenstein, Monday evenings over Nationwide N. B. C. Red Network

Tune in on the Firestone Voice of the Farm Radio Program twice each week during the noon hour

LLINGSLEY SERVICE STATION
ONE 235 CLANTON

The Ford Motor Company Announces
TWO NEW FORDS

FORD V-8: Now five inches longer from bumper to bumper. Roomier bodies—more luggage space. New styling. *Hydraulic brakes.* Scientific soundproofing. Triple-cushioned comfort. 85 or 60 hp. V-8 engine.

Prices begin at....$584★

Ford V-8 Tudor Sedan: with 60-hp. engine, $624★—with 85-hp. engine, $664★

DE LUXE FORD V-8: Provides all the basic Ford features, with extra luxury. Remarkable amount of equipment included in price. *Hydraulic brakes.* 85-hp. V-8 engine. Sets a new high for low-priced cars—in appearance and performance.

Prices begin at...$684★

De Luxe Ford V-8 Fordor Sedan $769★

AND THE NEW MERCURY 8
for 1939

MERCURY 8: An entirely new car. Fits into the Ford line between the De Luxe Ford and the Lincoln-Zephyr. Distinctive styling. 116-inch wheelbase. Unusually wide bodies. Remarkably quiet. *Hydraulic brakes.* New 95-hp. V-8 engine.

Prices begin at...$894★

The Mercury V-8 Town-Sedan $934★

● The new cars in the Ford Quality Group for 1939 give you a broad choice. Whichever you choose, whatever you pay, *you'll get top value for your money.* That is true of the lowest priced car or the highest. All have one important thing in common—inherent *quality.*

Their quality comes from fine materials, precision workmanship, and from the fact that back of these cars is the only automobile plant of its kind—where production processes are controlled from iron ore to finished car—and savings passed along as *extra value.*

Things are happening in the automotive world this year! Nowhere is the advance more marked than in the Ford Quality Group. See our dealers *before you buy any car at any price.*

★ Delivered In Detroit — taxes extra

FORD MOTOR COMPANY—MAKERS OF FORD, MERCURY, LINCOLN-ZEPHYR AND LINCOLN MOTOR CARS

COLLINS CHAPEL RESIDENT SUCCUMBED LAST THURSDAY

J. Thomas Robinson, age 57, well known resident of the Collins Chapel Community, died in a Birmingham hospital Thursday, November 3.

Funeral services were held from the Collins Chapel Church on Thursday at two P.M., with the Rev. Maurice Hodgens ,assisted by Rev. W .S. Cox, in charge. Interment was in the churchyard cemetery with J. Mell Martin & Sons in charge.

Pallbearers were James Roper, Pryor Robinson, Daniel Jones, Jesse Cofer, Nolan Jones and Charles Cofer.

Judge Joseph B. Hermes of Chicago recently ruled that it is legal for officers of the law to swipe an occasional apple from sidewalk fruit stands.

INTERESTING

University, Ala.—The first year that the Corolla, annual yearbook at the University of Alabama, carried any news about coeds was in 1894. That year there were two coeds enrolled in school.

The first day that Alabama admitted students in 1831 there were 35 waiting to register. This year over 5,000 men and women students enrolled at the capstone.

Tax Notice

Collector's & Assessor's Round

WE WILL ATTEND AT THE FOLLOWING TIMES AND PLACES FOR THE PURPOSE OF COLLECTING THE STATE AND COUNTY TAXES FOR CHILTON COUNTY FOR THE YEAR 1938, AND ASSESSING TAXES FOR THE YEAR 1939:

Jemison	Beat 2 Nov. 21	Maplesville	Beat 7 Nov. 25
Benson	Beat 3 Nov. 22	Thorsby	Beat 9 Nov. 28
Verbena	Beat 5 Nov. 23	Mountain Creek	Beat 5 Nov. 29
Cooper	Beat 10 Nov. 24	Providence	Beat 16 Nov. 30

Take notice that under the 1935 Revenue Code, it is the duty of every person in each Election Precinct to attend in person on the day of the appointment in your Precinct and then and there render to the Assessor a full and complete list of all the property of which he or she was the owner on the 1st day of October of that year. All taxes and Assessments are Delinquent after December 31st, 1938.

T. L. McKEE, Tax Collector,
A. D. Martin, Tax Assessor.

RED CROSS

(Continued from Front Page)

zens of our county and state responded to their urgent appeal as they have responded to our urgent appeals.

Following is a list of workers in the drive and the territory in which they will work. This list is given out by J. Mell Martin, Roll Call Chairman:

Clanton Business district, Mrs. T. E. Wyatt, chairman.

West side of City, Mrs. T. H. Walker, chairman.

Alabama Mills, Mrs. Luther Mims, chairman.

Reynolds Addition, Mrs. Ottis Robinson, Chairman.

South Clanton, to be appointed.

C. C. C. Camp, Mr. T. H. Walker, chairman.

Thorsby, Mrs. Charlie Howard, chairman.

Jemison, Mrs. J. O. Cobb, chairman.

Maplesville, Miss Estelle Davis, chairman.

Stanton, Mrs. D. O. Burnett, chairman.

Ridersville-Stanton Rte., Miss Ruth Hicks, chairman.

Pletcher, Miss Mollie Bell Ousley, chairman.

Isabella, Mrs. Clifford Manning, chairman

Mitchell Dam, Mrs. Bill Parrish, chairman.

Verbena, Mrs. Gladys Deramus, chairman.

Mountain Creek, Miss Mary Henderson, chairman.

Lay Dam, Mrs. R. D. Woodson, chairman.

Colilns Chapel, to be appointed.

Union Grove, to be appointed.

Stanton News

Sunday is the regular singing Sunday afternoon at the Methodist Church an deveryone is invited to come out. All quartettes are invited. Everybody remember the date and be present.

Saturday night and Sunday morning are the regular times for services at the Baptist Church. Rev. Nail of Plantersville will bring both messages.

Mrs .Willie Hill is ill at her home in Stanton.

Mrs. Monday is visiting friends in Stanton this week.

Mrs. Ida Miller of Plantersville is visiting Mrs. Ellen Eaves of Stanton.

Mrs. Dusmore is leaving for Atlanta, where she will stay quite a while with her sister.

THANKS FOR THE NEWS

"Editor, Chilton County News:

"Mr. J. R. Conell, who requested that a copy of the Chilton County News be sent to him, was so glad when he received a copy that he gladly sent me one of their county papers. I must say their paper is fine, but it couldn't beat our Chilton County News.

"Jean Donovan,"
Clanton School Girl.

HOMECOMING HELD AT OLD HOME PLACE OF W. J. BONE

On Saturday morning, November 5, out at the old home place of the Rev. W. J. Bone, deceased, kinfolk and more kinfolk began to gather in from various parts of Alabama and other states. This gathering continued to increase the crowd until well after the noon hour. There were relatives from Washington, D. C., Auburn, Aliceville, Montgomery, Prattville, Independence, Sylacauga and other points. There were many honor guests and neighbors, life long friends of the family.

The weather conditions were ideal, and after about two hours of greeting, handshaking, etc, a short program was rendered. Words of welcome were brought by J. F. Bone, then a song and prayer were offered. At this time Rev. W. S. Cox spoke briefly of his acquaintance with the Bone Family in very touching words. He then introduced Rev. Marion Dopson, who preached a very beautiful and impressive sermon stressing the thought of an eternal home gathering. Services ended about one o'clock at which time a very nice barbecue dinner was spread. Brother W. P. Lowery of Thorsby thanked the dear Lord for the occasion as well as the lunch and then eating and talking followed. All the afternoon was spent talking of by-gone days and of the present-day problems of life. It was indeed a very delightful occasion, although it was mingled with tears and sadness.

FOURTEEN TO BE ENLISTED IN U. S. MARINE CORPS SOON

Fourteen young men will be enlisted in the United States Marine Corps during November at Macon, Georgia, headquarters for this area, Major J.M. Tildsley, officer in charge, announced.

Application forms, Major Tildsley said, will be mailed on request to eligible men. They must be between the ages of 18 and 28 years old, 64 to 74 inches tall, single and with at least one year of high school education.

CHAMBERS DEATH

(Continued from Front Page)

of burial, which was in the adjoining cemetery.

He is survived by his parents, Mr. and Mrs. J.-O. Chambers, grandparents, Mr. and Mrs. J. T. Chambers, five sisters, Mrs. Houston Lenoir, Mrs. Lester Lenoir, Mrs. Hyman Atchison, Misses Willie T. and Louise Chambers, all of Maplesville; eight brothers, Union, Malcolm, Basco, Plato, Calvin, Curtis and Robert Chambers, all of Maplesville, and Moody Chambers of Clanton, and numerous relatives and close friends. He and Miss Kathleen Perry of Maplesville and Tuscaloosa were to have been married at Christmas of this year.

dlebrooks Moody' friends t.o,thel

Pallbearers were A. G. Atchison, Sharp Atchison, Newman Abrams, Paul Smith, J. E. Wallace and Arthur Johnson.

Flower girls were Misses Evelyn Wilson, Geraldine Ratcliff, Johnnie Middlebrooks, Marjorie Wallace, Lottie Dee Seamore and Louise Bone.

CLANTON GRAMMAR P. T. A. MET TUESDAY AFTERNOON

The Clanton Grammar School P.T.A. met on Tuesday afternoon, November 1, at 2:30. In the absence of Mrs. H. K. Christiansen, the president, Mrs. Omar Reynolds presided over the business meeting.

A well planned program was given with Mrs. J. W. Fant serving as leader. The devotional was conducted by Mrs. L. J. Stewart, who read the 27th Psalm.

The financial situatio nof the schools of Chilton County was the study of study. Mrs. Fant introduced Mrs. Napoleon Johnson, president of the County Council of P. T. A.'s, who spoke on the cost of operating the schools in Chilton County.

Mrs. J. T. Searcy talked on the importance of the county and district school taxes, and emphasized the fact that these taxes expire before September, and must be renewed by a vote of the people. Mrs. Fant expressed the hope that all P. T. A.'s in the County would enter upon an active program to inform the public of the necessity for the continuation of local school taxes.

The attendance was splendid. Sixty nine votes were cast deciding the winner of the half-holiday. For the second time the room of Mrs. J. T. Searcy was acclaimed winner.

Alabama livestock is now practically free of tuberculosis and cattle ticks.

SUNSET OR C. K. SELF RISING **FLOUR** 24-LB. SACK 48-lbs. $1.05 **55c**

Pink Salmon 10c | **Mackerel** 8-oz. Can **5c**

4 Pound Carton **LARD 40c**

Corn Flakes KELLOG 2 FOR **15c** | **Peanut Butter** 2-lb. Jar **21c**

FRESH GROUND **COFFEE** POUND **10c**

FRUIT CAKE MATERIALS JUST ARRIVED

MRS. J. R. FORD Clanton Route Two Clip this coupon. It's worth 50c in merchandise if brought in by 6:00 P.M. Sat.

NICE JUICY **ORANGES**

NICE SIZE **APPLES** **1c** each

PIGGLY WIGGLY

WE WILL BE CLOSED

ALL DAY

NOVEMBER 11, - ARMISTICE DAY

PLEASE KEEP THIS IN MIND

PEOPLES SAVINGS BANK

FIRST NATIONAL BANK

CLANTON, ALABAMA

"KING COTTON" DAYS

FRIDAY and SATURDAY ONLY

ASK ABOUT A SPECIAL SALES PROMOTION PROPOSITION OFFERED ON ABOVE DAYS

This has been a short crop year, and Friday and Saturday will be "Short Price" Days. Come and see for yourself the real bargains on truly quality merchandise.

MULLINS & SCOTT

"THE FARMERS' FRIEND"

WANT ADS

WANTED TO BUY—Small farm on paved highway with electric lights available. Give full particulars in first letter.—Write or see Oliver Duke, Clanton, Alabama, Rte. 6. 1tp.

WANTED TO BUY—Sewing Machine. Must be in good condition. Singer or New Home treadle.—Call 286, Clanton, Ala. 1t

FOR RENT—Nicely furnished apartment. Hot water, electric and wood range, Garage.—Call 243-R, Clanton, Ala. 1tc

WANTED—Man with car for profitable Rawleigh Route. Must be satisfied with good living at start.—Write Rawleigh's, Dept. ALK-42-101, Memphis, Tenn. 1tc

WANTED— Housekeeper for farm home located thirty miles south of Montgomery. Four in family. Applicant must have good character, good health, and be able and willing to do a good housekeeping job in return for board and small monthly salary.—Write to Box 132, Verbena, Ala. 11-10-2tp

MALE HELP WANTED—We need two men to complete our organization near Clanton Applicant between 25-55 year and will need car. To start, earnings should run $25.00 to $35.00 weekly.—Write J. T Lewis, care of The J. R. Watkins Company, Memphis, Tenn. 11-3-3tc

FOR RENT—Front Bed room, Furnished. Close in.—Phone 208-J 3-2tp

FOR SALE—Fulghan oats at fifty cents a bu. Coker's full grown oats at 60c bu. You furnish sacks. These oats came from a field that produced 75 bu. to the acre. Come to my place for seed oats and save the difference. Also redhead Wheat at $1.50 per bu.—L. A. Ruffin, Deatsvile, Ala. 10-27-3tp

FOR SALE—One pair matched black mares, one with colt by side. Both bred to Jack. Weight, 1400 pounds each, eight years old work anywhere, single or double, gentle, sound; one weber wagon nearly new, or will trade for cattle.—M. G. Merchant, Randolph, Alabama. 10-20-4tc

FOR SALE OR TRADE FOR SMALL FARM—My home in Reynolds-Ware Addition, near cotton mill.—See Auburn Jones, between 8:00 A.M. and 1:00 P.M., Clanton. 10-27-3tp

PIANOS FOR SALE—1 new Baby Grand Piano, 1 new Spinett Grand Piano, 1 small Bungalow piano for unpaid balance, in your neighborhood. Will sell at greatly reduced prices.—H. L. West, 2305 N. 14th St., Birmingham, Ala. 11-10-3tc

Mr .and Mrs. Grady Heflin Celebrate Their Fifteenth Wedding Anniversary Recent

On last Monday evening Mr. and Mrs. Grady Heflin entertained in celebration of their fifteenth wedding anniversary. Despite the inclement weather, more than one hundred friends called to pay homage.

Lovely yellow and white pon-pon crysanthemums adorned the living rooms.

Receiving with Mr. and Mrs. Heflin were their sons, James Duke and Henry Grady, Jr.

Guests were received by Mesdames F. J. Callen and N. L. Roberts, who presented them to the receiving line. Mrs. Calloway McMillan, of Birmingham presided over the bride's book.

Mrs. A. E. Wallace of Birmingham and Miss Madelyn Heflin directed the guests to the dining room. The dining table was covered with lace cloths centered with crystal candelabra holding white tapers. Over the table the chandelier was a shower-bouquet of tulle and lilies-of-the-valley. Dainty white miniature crysanthemums and valley lilies formed an attractive decoration on the table and in the dining room. Brick ice cream etched in lilies-of-the-valley and blocked cakes embossed in the same design were served the guests by Mesdames Julius Burnett, Omar Reynolds and J. Hance Alred. Misses Helen Moore and Mary Frances Duke served mints that were made in loral designs.

Solos during the evening were rendered by Miss Catherine Foss, with Miss Mae Anniece Polk, accompanist, and by Mrs. L. C. Ross, with Mrs. Barney Roberts.

Mrs .Heflin's gown for this occasion was made of white slipper satin. Her corsage was of brides roses and lilies-of-the-valley.

Out-of-town guests included Mesdames E. R. Howard, Nell Ki J. F. Brady, Calloway McMillan Mr. and Mrs. A. E. Wallace of mingham; Mr. and Mrs. Cohen S and Mrs. Horsley White of Selma and Mrs. H. M. Nix of Maplesv Misses Madelyn Heflin, Pat Ma Virgimia Sistrunk and Martha Fo of Jemison.

FOR SERVICE—Registered Poland-China Boar. Fee $1.50 at gate with return privileges. 6 nice pigs for sale. 1 mile north of Clanton.—Harry Sims. 1tc.

BATTERY BROODER—3,200-egg capacity and 1400-egg incubator. Cost nearly $1,100.00. Comparatively new. Will sell for $300.00 cash or one-third cash, balance to suit buyer.—V. J. Gragg. 11-10-3tc

STATE TEACHERS COLLEGE TO OFFER EXTENSION SERV

Leon McClure of the Jackson State Teachers College Extension vice, stated this week that they wil fer two courses at the Vocational b ing at the Chilton County H School every other Saturday, with classes beginning at 9:30 A.M.

The two courses being offered (1) "Alabama Resources and P lems, and (2) "Problems in Pol Geography."

A New Line Of

REVALON

NAIL POLI

MANICURE

All The New Fall Shades

MODERN BEAUT SHOPPE

Upstairs Over A&P Grocery S Clanton, Alabama

J. Mell Martin & Sons

Funeral Directors

Ambulance Service Funeral Supplies

FLOWERS FOR ALL OCCASIONS

Clanton Phones 10, 9, and 2 Al 1-6

CIRCUIT CLERK

CHILTON COUNTY NEWS

Community Interest In Its Editorial Policy Is The Cornerstone Of This Newspaper.

VOL. XVII | CLANTON, ALABAMA, THURSDAY NOVEMBER 17, 1938 | EIGHT PAGES | NUMBER 6

NEWS WILL BE PUBLISHED DAY EARLY NEXT WEEK

In order that the force of the News might have Tanksgiving Day off and due to the fact that no mail will go out on the rural routes on that day, The Chilton County News will come to you one day earlier next week.

We respectfully ask that our advertisers keep this in mind, as all advertisements will have to be in early. Correspondents, and anyone wishing articles in next week's paper please keep this in mind. We will appreciate your cooperation.

Prospects Good For Mitchell Dam Team

Steve Stanley, manager of the Mitchell Dam Basketball Team, which last year won the District championship in Montgomery, stated the early part of this week that the outlook for his team was even better this year than last.

Doc Baker is captain of the team this season, which has not yet officially opened, however two scrimmage games have been played so far, one with the strong Jemison team. Mitchell Dam won this game by a score of 34-10. Many of the old players are back again this season, with some new on the team, but not new in the art of looping the basket.

One of the most important games scheduled for this season is the one with the famed House of David. This game has been set for March 10. Mitchell Dam played this team last year before a large crowd. This is one of the most looked-to games of the season, the House of David team being nationally known.

B. E. SHOULTS IS VICTIM OF TRUCK ACCID'T

Fall Underneath Wheels Of Truck Results In Instant Death

An accident which brought instant death to Brooks Earl Shoults, age 39, well known resident of the Shoults Community near Maplesville, occurred on the Lawley road, about five miles from Maplesville, last Monday afternoon about four o'clock.

Information given the News stated that Mr. Shoults, a member of a well known family of the county, was riding on a truck belonging to Bob Middlebrooks, and driven by Brady Middlebrooks, along with about ten others. The truck ran into a hole where a culvert had been, causing quite a jolt, and causing Mr. Shoults to lose his balance, while standing on the truck bed. He fell underneath the vehicle, which passed over is head, causing instant

(Continued to Back Page)

RADFORD-THOMPSON WEDDING SOLEMNIZED SATURDAY NIGHT

Miss Edith Mae Thompson, well known young lady of this city, and Mr. Flournoy Radford, also of Clanton, were quietly married last Saturday evening at 8:00 o'clock at the home of Probate Judge J. Lee Smith.

Only a few close friends of the couple were present to witness the ceremony, which was performed by Judge Smith. Both the bride and groom have many friends in Clanton and elsewhere who join in wishing them much success and happiness.

OFFICIAL COUNT OF ELECTION IN THIS ISSUE

The official count of the General Election of November 8th appears in this issue of the News. The count is listed by beats and boxes of the County and State Republican and Democrat tickets.

4,460 votes were cast in Chilton County. For the Democrats, W. A. Gulledge polled 2,158 votes, with J. D. Rockett polling 2302 for the Republicans.

BANKHEAD TO SPEAK HERE TOMORROW

Alabama Senator To Address Farmers Regarding New Farm Program

Senator John H. Bankhead, conducting one of the most extensive non-political campaigns in the history of the State in the interest of better farm knowledge of the farm legislation situation will address farmers and business men at Clanton at 10:30 tomorrow (Friday). The address will be given at the courthouse and will begin at 10:30 in the morning.

Senator Bankhead has appeared in every section of the State since he began a speaking tour several weeks ago. He is attempting to inform farmers and others interested in farm legislation just what they are faced with and what chances they will have under new farm legislation which Congress might pass.

The Senator, considered one of the best cotton authorities in Washington, and, who, as a member of the Senate Agricultural Committee, has been instrumental in the farm legislation passed recent years, will discuss the cotton situation from before the World War up to the present. He will also explain the domestic allotment plan as a substitute for the present AAA program and will tell farmers what they can expect unless they take an active part in the December 10 referendum when cotton marketing quotas for 1939 will be approved or disapproved by the cotton farmers.

Reynolds Urges Farmers To Hear Senator

"Editor, Chilton County News,
"Clanton, Alabama:

"I notice from the press that Senator John H. Bankhead will speak in Clanton next Friday, November 18th, at 10:30 A.M.

"I hope the people of Chilton County and especially the farmers will turn out to hear Senator Bankhead on the farm program.

"I realize that many of the people of this county are very much opposed to the way the program is being administered in this county, in fact, I feel like there should be some amendments to the law. I think every one-horse farmer should be alloted as much as four or five bales of cotton without any measurements or interference on the part of the government. As I understand the present program, it is beneficial to the large farmer, but not to the small farmer. As I have said, I do not believe the small farmer can comply with the Governments measurements when they have to be within one-tenth of an acre correct, especially where small plots of land have ragged edges. I know of many instances in this county where the Federal officials have measured the same plot of land two or three times and have varied from one-tenth to one or more acres on the same plot, which shows the farmers themselves could not comply with the law.

"I again urge the people to turn out and hear Senator Bankhead, because he is an authority on the cotton program. We want to do what is best for the farmers and when we help the farmers we help the other classes in the county.

"Yours very truly,
"L. H. Reynolds".

MR. AND MRS. REECE BAKER ANNOUNCE BIRTH OF SON

Reece Baker, genial clerk down at The Leader Store, has been wearing a mighty big smile these past few days. And who wouldn't.

Mr. and Mrs. Baker are the parents of a fine baby boy, who made his arrival last Thursday night. He has been named Donald Reed. The News joins their friends in offering congratulations.

Mrs. L. C. (Carl) Jones and young son of Birmingham spent last week as the guests of Mr. and Mrs. J. C. Jones.

HIGHWAY PATROLMEN ISSUE WARNING REGARDING TAGS

Local Highway Patrolmen Wallace Waites and Earl Henley asked the News to issue a warning to the motorists of this county that the 1939 tags and drivers' license must be displayed from now on.

Messrs. Waites and Henley state that they wish to cause trouble and embarrassment to no one, but their orders are to see that this law is enforced, and they are, in a polite way, asking for the cooperation of drivers of motor vehicles. So, if you are stopped by either of these two gentlemen within the next few days, don't feel offended—they have their orders to see that everything is in order.

WALLACE-HOPPER

Mr. and Mrs. J. E. Wallace, of Maplesville, announce the engagement of their daughter, Marjorie, to the Rev. Joseph Dennis Hopper, of Mountain Creek, the wedding to take place late in November.

Nitrogen Treated Peas Kill Three Cows In Co.

R. G. Cook, well known young man residing in the western part of the County, stated Monday of this week he lost two cows last Saturday, both dying after they had eaten Austrian Winter peas after they had been treated with nitrogen.

Mr. Large, of near Isabella, also had a cow to die from eating the treated peas, Mr. Cook stated, and asked that the News issue a warning to the farmers of the County to prevent their stock eating the peas after they had been treated, as death follows directly.

A container of the treated peas carelessly left where they might be found might result in the stock eating same.

Chilton High Defeated By Holtville High Here

The C. C. H. S. Tigers lost their seventh game of the season Friday afternoon on the local field, to the strong Holtville eleven. This brings the number of losses by the Tigers to two, having won five.

The Holtville boys were favored to win this game, having had a strong team for the past several year, however, when the final whistle blew Clanton was trailing by only one touchdown, 13-7.

The Tigers did splendid work in holding these boys to this score, being outweighed considerably. A change in tactics on the part of the Tigers, in the latter part of the fourth quarter, resulted in the sole touchdown made, with the extra point being converted. Perfectly timed lateral passwork carried the boys across the stripe for this one and only touchdown.

The Tigers will meet the Columbiana team on the latter's field next Friday afternoon for the final game of the season. The boys are to be congratulated on their splendid playing during the entire season.

KIWANIS PROGRAM TO BE ALONG EDUCATIONAL LINES

The program for the Kiwanis Club at their gathering tonight will be in charge of Prof. Patterson Hicks, Club President, and will be along educational lines. The program will be in line with the Eighteenth Annual Observance of American Educational Week, and promises to be most interesting.

The Club heard an interesting program last week when Dr. S. D. Sturkie, County Health Officer, presented Holbert Peterson, Field Representative for the Alabama Tuberculosis Association, who gave an interesting talk on the work of this organization. The annual Christmas Seal Sale Campaign will open soon, sponsored by this Association. Chilton County will have an important part in this campaign.

TAX ASSESSOR, COLLECTOR WILL NOT BE AT COOPER 24TH

In the rounds of Tax Assessor A. D. Martin and Tax Collector T. L. McKee, it has been advertised that they would be at Cooper on November 24th, assessing and collecting taxes, but a change as been made in their schedule.

Instead of November 24th, they will be at Cooper on Thursday, December 1st. The people of that section are being asked to keep this in mind.

BIDS BEING ASKED FOR ON WATER WORKS IMPROVEMENT

In this issue of the News appears an advertisement for sealed bids on the new waterworks improvement project for the City of Clanton.

Birs are being asked for by the City through the J. W. Goodwin Engineering Company of Birmingham, and will be received until December 6th, at which time they will be opened at the City Hall for inspection.

DR. V. J. GRAGG OUT AGAIN FOLLOWING LENGTHY ILLNESS

Dr. V. J. Gragg is again able to be out following an illness of several weeks duration that has kept him inside.

Dr. Gragg stated that his condition has improved to some extent and that he expects to "get back into harness the latter part of this week".

SHERIFF'S FORCES MAKE RAID IN EASTERN PART OF COUNTY

Sheriff J. R. Hardy and his deputies confiscated fifteen gallons of whiskey in the eastern part of the county one day last week.

Sheriff Hardy stated that he and his deputies had been told that a certain smokehouse in Beat 16 was the hiding place of a quantity of whiskey. On a warrant they went to the place, but found the building locked. Residents of the place appeared to know nothing about the locked smokehouse, so the lock was pried from the door, revealing the whiskey.

Two warrants were issued for the arrest of two persons residing on the place.

Sanitary Conditions Of Eating Establishments Of County Pointed To By Health Department

Efforts of the local health department to promote improvement of the equipment of Chilton County's eating establishments in accordance with the new health permit system have been very successful, according to a weekly bulletin from the health department. Of Chilton's 67 eating establishments, soda fountains, meat markets, etc., 59 have been issued permits, having qualified by making the necessary improvements in their equipment. Only eight remain which are yet without permits and these operators, the health department reports, have been given citations by the license inspector for operating without a privilege license. Under the health permit system now in force, a permit issued by the local officer, must first be obtained by an operator before he can purchase a license.

In summarizing the improvements made throughout the county, Dr. Sturkie, County Health Officer, stated that there were 17 establishments which installed hot water under pressure, eight which installed sanitary privies, three which protected their water supply, and twenty-four which painted or made improvements in the walls or floors, etc.

Warning was issued from the health office this week that certain milk dealers who have not yet qualified as Grade A producers are selling milk in Clanton with Grade A caps. "This," declared Dr. Sturkie, "is a violation of local health regulation and I am anxious that milk consumers in Clanton realize that at the present there is only one dairy serving Clanton qualified to produce Grade A milk, the Miller Dairy. I will take any steps necessary to prevent any further violation of this regulation."

Bacteriological examinations, temperature readings, sanitary inspections of Miller's Dairy to date have all shown the dairy to be satisfactory from a health standpoint in meeting Grade A requirements. Steam sterilization of the utensils and equipment, cooling of the milk to 50 degrees Fahrenheit, etc., which are very essential in the safeguarding of milk are being carried out at the local Grade A Dairy.

Chilton Red Cross Roll Call Meeting With Hearty Response

Pilot Club To Have Annual "Bosses Night"

The Pilot Club will have their annual "Bosses Night" on Wednesday evening, November 30, instead of November 23, as that is the night before Thanksgiving and so many of their members are going to be out of town.

This is an important event and they all look forward to it each year. The Club is very proud of its twenty-three members at this time. If each Pilot is fortunate to have her boss present that night it will mean a total of forty-six which will be something to boast about.

W. M. Polk Makes Statement To Citizens

"To The Citizens Of Chilton County:

"May I take this means of thanking the voters of Chilton County for their support of the Democratic Candidates in the recent general election.

"Although most of the Democratic candidates were defeated at the polls on November 8th by small majorities, I wish to state, as Chairman of the Chilton County Democratic Executive Committee, that the Democratic party in Chilton County will go forward as it has in the past, placing ahead as it always has, the principles of true democracy.

"So at this time, the Democratic Party bows to the will of the citizens of the county. It is my wholehearted belief that the two members of the school board, elected on the Democratic ticket, will work faithfully in the interest of better education for Chilton County in which we are all vitally interested.

"Again thanking you all for your support, I am,

"Yours very truly,
"W. M. POLK,
"Chairman, Chilton County Democratic Executive Committee."

SPECIAL THANKSGIVING PROGRAM AT METHODIST SUNDAY

Last Sunday, we are happy to be able to announce, we had a fine increase in attendance to our Church School over the same Sunday last year. A year ago next Sunday we had a good record in attendance, but we can really double that record if we will "put our shoulders to the wheel and life". Come, bring all your relatives and friends to the Thanksgiving program next Sunday at 9:45 A.M. in the Church auditorium. Then don't forget to attend and do your shares in the other church services of the day.

Our Tanksgiving program is as follws:

Doxology—Congregation.

Devotional—Mrs. Macey Jones and Mrs. V. J. Elmore.

Solo—Mrs. John Armstrong.

Poem, "Thanksgiving"—Jean Waite.

Song, "Jesus Loves Me"—Primary Department.

Talk on Thanksgiving—Mrs. John Powers.

Song, "More Like The Master"—Junor Department.

Poem—Youg People's Department.

Thanksgiving Pageant—Intermediate Department.

Cast of characters in the pageant is Helen Parrish, Martha Jean Stewart, Thad McSwain, Pattie Nell Plyler, Doris Deloach, Katherine Pratt, Grace Carter, Judy Allen, Juanita Moore, Frances Arnold, Oscar Jones, Katherine Newell, Lamar Teel, Aubrey Teel and Marvin Reynolds

BILLINGSLEY HIGH SCHOOL TO PRESENT MINSTREL SATURDAY

A minstrel full of laughter, songs and comic actions will be presented Saturday night, November 19th, at 7:30 by the High School students. Proceeds will go to the P.T.A. Admission will be ten and twenty cents.

Miss Jane Billingsley of Auburn spent the week end with her mother, Mrs. Claud Billingsley.

PEOPLE ARE RESPONDING LIBERALLY

Many Establishments In This County Are Going 100 Percent

ONE MORE WEEK TO GO

The Red Cross Roll drive for memberships opened last Friday morning, November 11th, meeting with hearty response from the people of the county. Since that time the workers have called upon a number of firms and individuals in the county, and have met with ready response from the people generally.

Special mention should be made of the firms in Clanton that have become one hundred percent members of the Red Cross, which means that all the employees at these places have responded to the Roll Call by paying the membership fee of one dollar or more. Following are the firms constituting the honor roll:

Atlantic & Pacific Tea Co., Jones Seed and Feed Co., The Union-Banner, Bean & Taylor Grocery Co., Dr. C. O. Lawrence, J. Mell Martin & Sons, Central Alabama Hospital Chilton County News, Superintendent of Education office.

(Continued to back page)

FIRMS JOIN STATE CHAM. OF COMMERCE

Local Business Men Become Members Of Fast Growing Organization

L. C. Turner, Assistant State Secretary of the Alabama State Chamber of Commerce, was in Clanton Monday of this week in the interest of the organization.

Approximately fifteen or eighteen business houses in Clanton, along with individual business men, enrolled as member of the organization, which was started little more than one year ago, but has grown rapidly since its beginning.

J. Mell Martin of this city was recently appointed local director, and assisted Mr. Turner in his work here Monday. Much interest has been manifest in the State Chamber of Commerce, which has as its objective, primarily, the betterment of the industrial possibilities of Alabama.

FIDDLERS' CONVENTION TO BE HELD AT UNION GROVE SCHOOL

There will be a Fiddlers' Convention at Union Grove Jr. High School Thursday night, November 24, beginning at 7:30.

Prizes will be awarded to the three best fiddlers. Everyone is invited.

Admission is ten and twenty cents.

TWO IN MAYOR'S COURT LAST MONDAY MORNING, NOV. 14TH

Two persons were in City Court last Monday morning for a hearing before Mayor C. Fenn Jones. One was charged with public drunkeness and the other faced the charge of disorderly conduct. Both cases were continued until December first.

Our Advertisers

Page 2—Wadesonian Theatre; Chilton County News

Page 3—Popwell Radio & Refrigeration; Gibbons Garage; Dr. Goldner; Howard Brothers; Tax Notice.

Page 4—Clanton Cash Store; Piggly Wiggly; Nell's Eat Shoppe; Alexander Business School; Gulfpride Service Station; 666; Hillman Hotel; Mullins & Scott.

Page 5—W. C. Nuss; The Klinner Furniture Company; Dr. T. M. Davis; R. W. Lowe; "Tobacco Road", Play; E. R. Piper; Dr. C. O. Lawrence; Mildred's Beauty Parlor; Billingsley Service Station.

Page 6—Eagle's Bargain House; Clanton Laundry; J. L. Ruffin; J. Mell Martin & Sons; Wayside Gardens.

Page 7—Dr. Golden; Wadesonian Theatre, Thorsby; American Potash Institute; Clanton Shoe Shop; Cardui; Dr. Lawrence; Yellow Front Store.

Page 8—Dixie Cafe; Hill's; Clanton Mattress; Polk's, Used Cars; Want Ads; Mildred's Beauty Parlor.

A CHRISTMAS ADVENTURE

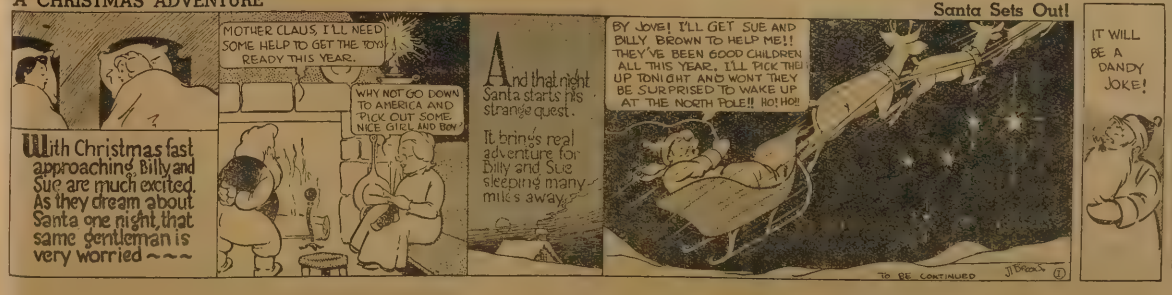

THE CHILTON COUNTY NEWS

Democracy, For The Right, Always

Published every Thursday at Clanton, Alabama, in the interest of Clanton and the entire Chilton County

Entered in the postoffice of Clanton, Alabama, as second class matter under the Act of Congress of March, 1897.

MEMBER OF
ALABAMA PRESS ASSOCIATION

Awarded at Montgomery, Ala., Alabama Press Association Trophy for Weekly Newspaper Rendering Greatest Community Service in Alabama. Named One of The Coaches of the "All Alabama Eleven."

MARK L. TUCKER ..... Publisher
BONNIE HAND ..... Editor
R. M. TUCKER ..... Business Manager

Advertising Rates on Request

SUBSCRIPTION RATES

One Year $1.50
Six Months ..... .75

TODAY'S THOUGHT

By Rip

Give thanks that God does not forget us as often as we forget those who need our help.

—o-o-o—

Another Kind Of Scottsboro Case

At the North Alabama Methodist Conference just held at Anniston last week, it developed that the Scottsboro Methodist Church was tops of the whole conference in progress during the last year, having a most amazing report to make before the conference. And, greatest of the credit, without question, due to the pastor, Rev. J. A. Bentley, who has spent only one year in our city. He came to Scottsboro exactly a year ago and found a congregaton which had sold its church property and had a good lot and about $6,000 cash on hand from the sale to start a new church plant.

Brother Bentley immediately took charge of the situation and took personal charge of raising the money and building a church that would be a credit to our town. In less than one year the church had risen from the lot and today stands as one of the most beautiful church structures in the state, modern in every way, a real $35,000 structure. And it is all paid for without one dollar of indebtedness against it or any of the equipment or church holdings in Scottsboro. In other words, the Scottsboro Methodist Church today was free of all debt a $35,000 to $40,000 church plant, virtually all of this great sum being raised during the last six months among the congregation and the largest individual contributor, we believe, gave $1,000 to the project.

Brother Bentley has made a magnificent record and he will continue to do his good work here, we hope, for several more years to come. When a man can harmonize Scottsboro Methodists enough to have them plunk down all this cash and effort, he is entitled to all the praise that can be given him.

The new church is waiting now for the last work, the installing of the beautiful memorial windows which are the best money could buy.—Scottsboro Sentinel.

—o-o-o—

The Mail Order Way

A bulletin gives the following advice to merchants on how to meet the ever-present mail order competition:

A farmer went into a hardware store and inquired the price of a certain make and model of rifle. The price quoted him was $10.00.

"But I can get it from a mail order house for nine dollars," the farmer objected.

"We'll meet that competition," the hardware dealer assured him.

"All right. Let me see the rifle."

"Oh, no," replied the dealer. "If we meet the catalog price we have to sell on the same basis, 'sight unseen'. Can't take time to haul out the rifle and wait for you to look it over."

Rather reluctantly, the farmer then asked that the rifle be turned over to him and charged to his account.

"No, if we sell it to you at the catalog exactly the same way the catalog house house price we'll have to sell it to you exactly the same way as the catalog house does." said the dealer. "Give me the catalog house price in cash, plus the price of a stamp, a post office money order and the express charges from Chicago; then ten days from now the rifle will be delivered to you."

But the farmer didn't want to wait ten days for the rifle, and he preferred to look it over before he bought it. So the result was that he walked out of the store with the rifle; and a ten-dollar charge was added to his account.—Eufaula Tribune.

—o-o-o—

Alabama's antiquated constitution doesn't need amending any more. What it needs is reconditioning and streamlining by a Costitutional Convention.

The University Highway

Editor's Note: Chilton County News will be glad to print any comment by any citizen of Chilton County on this subject. All articles must be signed by the writer.

The following appeared editorially in The Montgomery Advertiser, Friday, October 11th, 1938:

"The Tuscaloosa News has waged a long fight for the proposed University Highway, and now the the State has advertised for bids for the pavng of a 12-mile stretch in Autauga County The News reaffirms it position.

"This new stretch will help a lot,' the Tuscaloosa newspaper says, 'but it will still leave us far from our goal. The road can be paved all the way from Montgomery through Prattville to the Chilton County line, and again all the way from Tuscaloosa through Centreville and thence southeast to the Chilton County line—but that still leaves the Chilton stretch as the fly in the ointment. It is an inescapable fact that the assistance of Chilton County must be obtained before we can make this highway anything more than a dream.'

"The News is not unsympathetic toward the Chilton County case, however untenable that position is when considered in the light of all the facts. The interest of the whole state is above the secondary interests of one town. The News says:

"'We understand Chilton's position, and we can sympathize with the people of that County. The people of Clanton do not wish to spend the people's money on a road which will hurt Clanton by directing traffic away from the county seat and sending it through Maplesville across the southwestern part of the county. It is poor business, they contend, and we can see their point—but we do not feel that if this State a whole is to be developed, all of us have got to make certain sacrifices that a greater number may benefit, and the Chilton road is one of these sacrifices.

"'Selma and a good part of Dallas County have bitterly fought the plan to improve that stretch of road on the Birmingham-Mobile Highway route which skirts through Safford in the western part of Dallas county, thus diverting business away from Selma. Nor was it easy for Tuscaloosa to lend its assistance on the six-mile section of the same highway which barely touches the eastern frnge of our county near Bucksville, and thus serves few of our people, but this stretch was essental to far more people than those who live in Tuscaloosa. The money which Tuscaloosa County spent on this road could have been used to far better effect somewhere else, but Judge Walker and the others in authority realized that, by refusing to lend their help, they would be pulling another dog-in-the-manger trick. They cooperated fully, and this County has the satisfaction of knowing that its hands have not been dirtied by its selfish refusal to help in the development of a greater system of roads for the entire State.

"'In the Chilton County case, there are far more people to be considered than those who live in and near Clanton. We freely admit that we have a defective system which necessitates the expenditure of a large sum of money, by one county on a road which will serve those of other county more than those of its own, but it is a defect which we may as well face and make the most of, if we expect to get anywhere in developing this State. The Lord Himself so arranged is that a straight line is the shortest distance two points, and it is unfortunate that the founders of Clanton did not foresee the day when there would be a state-wide demand for a straight-line road from Montgomery to Tuscaloosa. They might have established Clanton in the location which Maplesville now occupies—but there you see! Clanton, under those circumstances, would have missed out on the Birmingham-to-Montgomery Highway, and that wouldnot have done at all'.

"Chilton County should realize the advantage of having the University Highway. It is not even definite that Clanton will stand to lose anything at all. On the other hand the county as a whole is certain to profit from the new highway.

"After all, it is better to have two main highways pass through Chilton County than one."

—o-o-o—

"Shall we decay and die?" editorially asks the Chilton County News. Don't we all, eventually?—Alexander City Outlook.

Well Do We?

"For God so loved the world, that He gave His Only Begotten Son, that whosoever believeth in Him should not perish, but have everlasting life"—John 3:16

—o-o-o—

It isn't restrictions placed on industry that has thrown the country out of balance. It is the wide variance between industrial profits an dagricultural profits.

We Observe

By BONNIE HAND

CONGRATULATIONS—

An announcement on the front page of last week's Chambers County News, of Lanett, Alabama, was to the effect that on November 5th the ownership of that paper changed from C. L. Walton to Vernie Teel, Victor Norris and George Foster. We are not acquainted with Mr. Foster, but the other two members of this partnership are well known in these parts. Vernie Teel and Victor Norris were members of the Chilton County News stafi for some time. Mr. Teel left Clanton June first, 1936, to become Managing Editor of the Chambers County News, later became editor, and the news of the purchase of this weekly by these two gentlement will be received with interest by the people of Chilton County. We extend our hearty congratulations and best wishes to these three men, and we lose no time in predicting great things forthe Chambers County News, serving the Chatahoochee Valley under the ownership of Vernie Teel, Victor Norris and George Foster.

* * *

HERE ONE YEAR—

Raymond Underwood, manager of the Spigener Funeral Home in Clanton, last week celebrated his first anniversary here. Raymond has made many friends since coming to Clanton, and his management of this branch of the Spigener Funeral Home has meant much to the firm. Here's hoping he'll be with us many years to come.

* * *

TOGETHER FIFTEEN YEARS—

Mr. and Mrs. Grady Heflin of this city celebrated their Silver Wedding Anniversary last week—fifteen years of married life. That's a pretty long time, and occupying the position in thei community as Mr. and Mrs. Heflin do, they received the hearty congratulations and best wishes from their many friends here. If fifteen years seems as long accordingly as eight months— — — : *(-******|*|?- — — —*.

* * *

OUCH!—

My dear readers, pardon the abrupt and disastrous ending of the above paragraph, as it looks like Ye Olde Observer will never learn that the Madam is the censor of this column, and that we just can't get away with anything like that. We just rambled off with our thoughts—until all went black. (It wasn't the roof falling, as we tought for a moment.)

—o-o-o—

MORAL ECHOES

D. W. Haskew

This world is full of surprises. An Irishman was in a park in New York and seeing a parrot in a tree, remarked, "What a pretty bird. I shall climb and catch it." He was told to let the bird alone, but Pat had a way of his own and climbed up to the parrot. On reaching the limb on which Polly was sitting, the parrot turned upon him and said in perfect English, "Well, what is it?" Pat lifted his hat and said, "Excuse me your honor, I thought that you were a bird." When Pat reached the ground a moment later he was still wondering.

* * *

It is strange how many men we find who seem to have no job other than to discuss politics. Two women were discussing their married troubles while they washed clothes on the opposite sides of a fence. One said to the other, "By the way, what is your husband doing now?" The one just over the pickets replied, 'Oh, he is setting around telling what is going to happen next election day." "Sakes Alive," replied the other one, "Then he is done turned prophet." "No, he ain't, he is turned to be a dead loss to his family." God pity a wife who has a husband who has turned into a street corner orator on politics. Generally he is a dead loss to his family.

* * *

Two little girls were about to be late for school. One of them stopped dead still in the road and said, "Come, Alice, and let's kneel down here and pray God that He will keep us from being late at school." "No, No," replied Alice, "let's keep hiking and pray while we hike." In these days there are many folks who are sitting on their front porches praying, "Good Lord, feed me." Better get up and go to work and then pray, 'Good Lord, feed me." God is not going to help those who are not willing to help themselves.

* * *

I knew a doctor who was very plain spoken. He did not coddle his patients and pity them in their whining ways. One day a patient came to his office with a long story of troubles. This doctor knew that she was one who was nothing more than a bundle of nerves and never failed to magnify her ailments. This patient said to the doctor, "I feel a terrible pain in my finger, doctor, every time I let my hand hang down." The doctor replied, "Then in the name of common sense, woman, why do you let your hand hang down?" When you know that eating too much, reveling too much, dissipating too much will hurt you, why in the name of common sense, why do you do these things. What fools we mortals are.

* * *

The pastor was sitting at his desk on Sunday morning when there was a timid knock on the door. "Come in," said he. In walked his six-year-old son. He advanced to his father's chair and with a trembling voice, said, "Daddy, how long are you going to preach today?" The father sensed that something was wrong and replied, "Oh, I guess that I will not preach over twenty minutes." A smile played over the boy's face, and on seeing this the father inquired why. The little lad replied, "Nothing much, daddy, only the boys said that they were going to beat me up if you preached over thirty minutes." We all know preachers who make little boys and big ones to suffer much when they preach over thirty minutes. There are more ways to punish folks than to beat them over the head with a stick.

ENOUGH TO MAKE ANYBODY DIZZY!

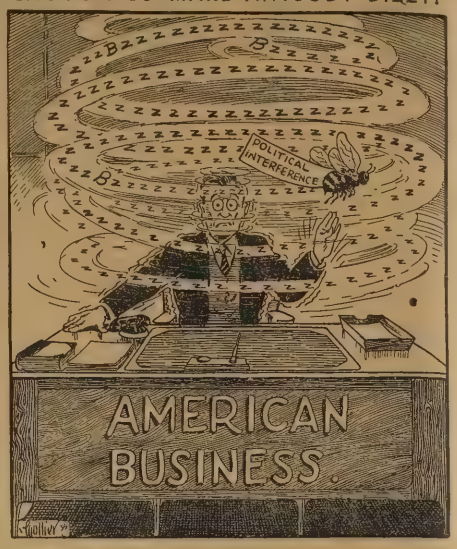

REYNOLDS & REYNOLDS
Attorneys-at-Law
Office Opposite Court House
Clanton, Ala.

Order your Christmas Cards from The Chilton County News at once. Prices with name imprinted:
50 with envelopes—$1.00
25 with envelopes—$1.00
15 with envelopes—$1.00
No orders taken after December 5. See window display at The Chilton County News

PROGRAM
The New Wadsonian Theatre
ENTERTAINMENT FOR THE WHOLE FAMILY

ADMISSION BOTH HOUSES 10c And 25c

FRIDAY-SATURDAY MIDNITE, NOV. 18-19
Stan Laurel, Oliver Hardy, In,
"BLOCKHEADS"
Comedy—"A Feud There Was"
Serial—"Flaming Frontiers"
1st Show, 7:00; 2nd, 8:30; Midnight Saturday, 10:00

SATURDAY, NOVEMBER 19
Kay Francis, George Brent, In,
"SECRETS OF AN ACTRESS"
Comedy—"A Feud There Was"
Serial—"Flaming Frontiers"
Matinee, 1:30; 1st show, 7:00; 2nd Show, 8:30

SUNDAY-MONDAY, NOVEMBER 20-21
Robert Young, Lew Ayres, In,
"RICH MAN, POOR GIRL"
Selected Short Subjects
Matinee Sunday, 1:30; Sunday Night, 8:45

TUESDAY, NOVEMBER 22
Chester Morris, Frances Mercer, In,
"SMASHING RACKETS"
Comedy—"Self Control"

WEDNESDAY-THURSDAY, NOVEMBER 23-24
Bob Burns, Mary Carlisle, In,
"ARKANSAS TRAVELER"
Comedy—"Tears Of Onions"

OLD HOUSE
FRIDAY-SATURDAY, NOVEMBER 18-19
Buck Jones, In,
"KING OF THE ARENA"
Also Comedy
Serial—"Fighting Devil Dogs"

OFFICIAL COUNT, GENERAL ELECTION

	Beat 1	Beat 2 Box 1	Beat 2 Box 2	Beat 3	Beat 4 Box 1	Beat 4 Box 2	Beat 4 Box 3	Beat 4 Box 4	Beat 5 Box 1	Beat 5 Box 2	Beat 6 Box 1	Beat 6 Box 2	Beat 7 Box 1	Beat 7 Box 2	Beat 8	Beat 9 Box 1	Beat 9 Box 2	Beat 10	Beat 11	Beat 12 Box 1	Beat 12 Box 2	Beat 13	Beat 14	Beat 15 Box 1	Beat 15 Box 2	Beat 16	Absentee	TOTAL
Lister Hill	21	90	39	99	276	194	110	130	141	32	39	46	136	18	106	43	103	118	15	34	38	65	47	58	65	35	173	2271
J. M. Pennington	41	159	24	35	237	158	67	124	37	13	32	90	18	9	15	92	192	133	46	51	83	20	25	86	34	45	40	1906
Frank M. Dixon	25	94	40	104	286	199	113	139	140	33	41	46	137	20	107	46	116	116	16	36	36	66	54	59	75	36	176	2356
W. A. Clardy	41	164	23	34	236	154	68	124	37	13	32	91	18	10	16	91	191	133	46	54	82	19	25	87	33	45	40	1907
A. W. Eichelberger															16													16
A. A. Carmichael	20	87	38	97	274	180	99	127	139	32	39	45	134	18	102	42	100	112	16	34	34	64	46	56	67	35	171	2208
W. L. Longshore	42	161	23	35	237	162	72	126	38	13	32	90	18	10	16	92	195	134	46	51	83	22	25	87	33	45	39	1927
Buster Lawson	19	84	38	96	271	182	99	126	137	31	39	45	134	16	100	42	93	110	16	34	34	63	45	53	67	35	173	2182
J. Foy Guin	40	161	23	35	239	152	69	125	34	14	32	91	18	10	16	92	192	134	46	51	83	20	25	87	34	45	38	1906
Howell Turner	20	85	39	96	272	183	100	127	139	32	38	45	134	17	100	41	97	111	16	35	34	63	45	56	66	35	174	2200
Arthur South	40	160	23	35	238	157	69	125	36	14	32	90	18	10	16	92	191	134	46	51	83	21	25	87	33	45	38	1909
John Brandon	19	85	38	96	270	183	96	127	135	31	38	45	133	16	102	41	95	111	16	35	34	62	44	55	65	35	171	2172
C. C. Conway	43	168	23	37	236	162	74	127	38	14	33	91	18	11	16	93	197	134	46	51	82	24	26	87	40	45	42	1958
Charles E. McCall	20	84	39	95	273	185	99	128	140	31	38	45	134	17	103	41	95	111	16	35	34	66	45	56	65	35	173	2203
J. A. Jackson	41	159	23	36	234	156	70	124	35	14	32	91	18	11	16	42	192	133	46	51	83	22	26	87	34	45	41	1862
A. H. Collins	19	84	38	98	277	183	98	128	138	31	39	46	133	16	104	41	97	110	16	34	34	65	45	57	65	35	175	2204
C. A. East	41	160	23	33	232	158	68	123	34	14	32	90	18	10	16	92	192	134	46	51	82	20	26	87	34	45	39	1900
Haygood Paterson	20	86	38	96	273	189	99	127	141	31	39	45	133	17	102	42	101	112	16	35	32	64	46	55	65	35	172	2211
James H. Jones	41	159	23	35	234	155	70	125	33	14	32	91	19	11	16	92	190	134	46	51	83	20	26	88	34	45	41	1908
Fitzhugh Lee	20	85	38	94	274	179	94	124	141	31	39	45	133	17	101	41	95	109	16	34	32	63	44	54	66	35	172	2176
L. A. Carroll	40	159	23	36	234	160	69	125	34	14	32	91	19	11	16	92	190	134	46	52	83	21	26	87	33	45	39	1911
W. C. Harrison	19	86	38	94	275	180	96	125	141	31	38	45	133	18	103	43	97	109	16	34	32	66	44	56	67	35	172	2193
J. E. Sutterer	41	159	23	36	233	157	68	123	34	14	32	90	18	10	15	92	191	134	46	51	83	19	26	87	33	45	40	1990
William H. Thomas	21	84	38	94	275	179	96	125	136	31	39	45	133	17	100	40	97	111	16	34	32	64	44	55	66	35	173	2180
Jere Murphy	40	159	22	36	233	158	69	123	35	14	32	90	18	10	17	92	190	135	46	51	83	21	26	87	33	45	39	1904
Joel B. Brown	20	84	38	94	273	179	94	123	135	31	39	45	132	17	100	41	95	110	16	34	32	65	44	54	66	35	171	2167
J. T. Johnson	40	159	22	36	234	156	69	124	36	14	32	90	18	10	17	93	194	135	46	51	83	20	26	87	34	45	40	1911
Pete Jarman	21	89	38	103	280	192	108	133	147	33	39	46	134	21	111	46	110	109	16	34	33	64	49	58	68	35	173	2290
Winston Huddleston	21	93	39	101	276	191	106	128	146	33	38	45	134	20	109	43	103	133	16	34	34	65	53	58	68	35	174	2276
Karl Harrison	19	88	39	94	289	185	96	130	139	33	38	45	135	18	107	39	91	111	16	33	32	63	44	55	66	42	173	2220
Fred Allen	43	163	23	35	236	156	70	127	37	14	32	90	16	10	16	93	197	134	45	52	82	23	27	86	33	45	40	1925
G. C. Walker	13	85	39	97	269	164	94	122	132	31	38	39	129	21	106	56	87	107	15	33	31	64	55	49	64	49	163	2152
Percy Pitts	52	182	26	41	281	196	87	151	48	14	34	101	31	8	21	92	229	140	48	55	89	21	31	96	36	49	51	2210
J. A. Nivens	14	82	39	85	263	164	96	122	132	32	42	39	129	17	87	45	87	110	7	32	34	61	52	50	62	38	167	2088
W. G. Culp	53	180	26	40	283	200	96	153	51	14	32	103	31	15	42	104	229	139	51	57	87	25	35	95	41	57	49	2288
J. R. Hardy	13	83	39	93	258	157	102	103	121	33	37	37	127	17	88	44	96	104	16	27	32	63	49	44	55	45	164	2047
T. M. Taylor	51	175	25	34	287	200	89	172	55	13	35	103	33	13	35	106	212	142	51	61	87	22	38	101	44	54	53	2291
Arthur D. Martin	17	95	37	90	237	153	96	123	130	31	40	46	127	19	108	48	91	101	13	26	22	63	40	51	64	37	161	2066
J. D. Rockett	46	172	27	39	316	205	82	154	51	13	34	97	33	12	20	107	215	147	57	63	98	22	43	93	40	61	55	2302
Delos P. Culp	14	82	35	94	276	173	102	126	133	32	40	44	128	17	104	42	58	110	13	34	30	63	42	53	78	44	162	2129
Rascoe Maddox	50	180	28	45	268	187	81	142	47	14	32	97	32	14	26	108	266	139	46	53	90	23	43	92	28	51	51	2233
W. A. Gulledge	18	83	38	88	275	174	98	125	136	31	39	43	133	18	103	46	87	112	13	34	32	64	40	52	66	46	164	2158
T. L. Lecroy	15	83	37	103	265	181	95	124	133	31	38	44	129	16	106	45	90	109	12	34	31	61	45	54	63	45	167	2156
S. D. DeLoach	41	166	24	34	247	174	76	138	39	15	33	94	27	10	18	95	210	137	45	53	85	21	31	89	35	50	44	2031
S. J. M. Webb	42	168	23	45	253	180	79	138	38	14	34	92	28	11	18	96	216	135	45	53	83	21	33	91	39	50	44	2069
Howard Roper	13	85	44	85	265	158	94	120	137	32	38	45	128	25	108	36	78	104	15	44	34	62	54	54	59	43	165	2125
J. E. Cobb	49	177	22	41	276	197	79	147	42	14	33	94	32	5	19	109	238	138	47	44	86	24	30	91	40	53	49	2176
Howard R. Oden	10	91	39	103	260	174	96	123	142	32	35	43	117	20	105	33	83	104	7	30	29	63	47	54	60	46	162	2108
A. J. Davis	50	169	23	35	279	180	80	150	36	14	36	93	41	12	19	113	229	139	57	60	86	23	36	88	39	50	51	2188

MAPLE SPRINGS

Mr. Houston Blalock visited Messrs. Arthur and Evan Mitchell Sunday.

Miss Laura Mims was the Sunday dinner guest of Miss Lois Blalock.

Mr. and Mrs. Alton Harris and baby, Curtis, were in this community Sunday evening.

Mrs. Curtis Jones and baby, Bettie Sue, spent last week with Mrs. W. F. Glenn and family.

Mr. Roy Wilson spent a while Sunday with Messrs. Arthur and Evan Mitchell.

Remember Sunday School each Sunday and B.Y.P.U. each Sunday night.

We also have prayer meeting every Thursday night. Come and bring someone with you.

Mrs. Willie Glenn and children, Delene, Virdie and Virgil, spent last Sunday evening with Mrs. J. R. Mitchell.

Kern Sandlin and Ottis Glenn spent last Thurday in Montgomery.

Mr. W. F. Glenn celebrated his 51st birthday last Sunday.

We are glad to know Rev. Emmett Wilson and family will soon move into our community. We welcome them.

Mr. Melvin Lansford and wife, from Kilby, were visiting his parents, Mr. and Mrs. J. L. Lansford, last week end.

Preaching was well attended Sunday. The sermon was enjoyed by everyone.

Sunday School was very well attended also, so let's everybody come back next Sunday and bring someone with you.

Mr. Raymond Jones spent a while Sunday afternoon with Mr. Ottis Glenn.

Mr. Oliver Glenn spent a while Saturday afternoon with Mrs. W. F. Glenn.

Mrs. Oliver Glenn from Mt. Pisgah spent last Sunday with her parents, Mr. and Mrs. O. L. Devaughn.

Mr. Phillip Wilson from Coosa was here last week visiting friends and relatives.

Mrs. Lera Jones from the Isabella Community spent last week with her parents.

Mr. Fulton Knight from South Alabama was here last week visiting his parents, Mr. and Mrs. Oscar Knight.

o-o-o

NOTICE

ESTATE OF ANNA SOBERG, Deceased.

PROBATE COURT:

Letters of Administration on the Estate of Anna Soberg, deceased, having been granted to the undersigned on the 25th day of October, 1938, by the Honorable J. Lee Smith, Judge of the Probate Court of Chilton County, Alabama, notice is hereby given that all persons having claims against said estate are hereby required to present the same within the time allowed by law or the same will be barred.

Arnold Soberg,
11-3-3tcLG Administrator.

o-o-o

NOTICE OF WARRANT SALE

Notice is hereby given that the County Board of Education of Chilton County, Alabama, will sell at auction $3,200.00 capital outlay warrant to be repaid from the proceeds of the county-wide special three mill school tax. Sealed bids will be received at the office of the County Superintendent of Education, Chilton County, Clanton, Alabama, until 11:00 A.M., Friday, November 18. This warrant, in the amount of $3,200.00, with interest not to exceed 6 percent per annum, will be payable February 1, 1939.

Bidders are invited to name the interest said Warrant will bear. The Board of Education reserves the right to reject any or all bids. A certified check in the amount of $50.00 should accompany each bid.

Luther E. Little,
County Superintendent of Education.

Chilton In Line To Get $6,565.10 From Alabama Power Co

Birmingham, Ala.—Swelling the special Educational Trust Fund of Alabama by $434,962.91 was the check mailed recently by Thomas W. Martin, President of the Alabama Power Company, in payment of the hydro-electric kilowatt-hour tax. Of Alabama's sixty-seven counties, forty-three will receive over $5,000 each for high schools and elementary schools, based on the 1937 "Minimum Program" disbursements of the State Board of Education. The entire amount of this check will be devoted to educational purposes. Counties which will receive $5,000 or more are:

Baldwin, $7,061.47; Bibb, $5,714.28; Blount, $5,670.43.

Calhoun, $10,656.07; Chambers, $8,170.48; Cherokee, $6,247.90; **Chilton, $6,565.10**; Clarke, $6,877.08; Clay, $6,566.32; Coffee, $7,715.88; Colbert, $5,674.53; Conecuh, $6,767.13; Covington, $9,792.21; Crenshaw, $7,425.79; Cullman, $11,843.92.

Dale, $6,144.84; DeKalb, $12,846.45; Escambia, $7,371.72; Etowah, $11,700.43.

Fayette, $6,929.92; Franklin, $7,649.13.

Geneva, $8,025.26.

Houston, $7,361.56.

Jackson, $8,610.26; Jefferson, $20,322.79.

Lamar, $7,072.20; Lauderdale, $10,580.25; Lawrence, $6,681.24; Limestone, $5,871.60.

Madison, $9,498.81; Marion, $9,486.07; Marshall, $11,387.01; Monroe, $7,367.32; Morgan, $7,588.22.

Pickens, $7,896.38.

Randolph, $8,313.26.

St. Clair, $7,071.62; Shelby, $7,560.57.

Talladega, $9,568.80; Tallapoosa, $5,149.80; Tuscaloosa, $10,240.63.

Walker, $14,405.61; Winston, $5,451.12.

The payment recently is only part of the Alabama Power Company's taxes for 1938. It is the state's largest taxpayer. Its total taxes for 1938 are estimated at over $3,000,000 by Thomas W. Martin, president, who, commenting on the company's tax bill, said:

"There is a vast difference between the millions of dollars in taxes we will pay this year and the few thousands, $81,665.45, to be exact, paid by the Tennessee Authority, whose untaxed physical property in Alabama cost as much or more than ours. Should the TVA be successful in its apparent effort to destroy the power companies, the millions in taxes now paid by Alabama Power Company must be made up from some other source. Not only the state, but counties, municipalities and the United States Government are beneficiaries of taxes paid by the company.

"In addition to the loss of taxes now collected from the Alabama Power Company, the State and some counties and municipalities are beginning to feel the loss in tax collections because thousands of acres of rich agricultural lands and other properties acquired by TVA; most of it will be flooded; all of it will be removed from the tax rolls, because TVA is a governmental agency and TVA insists that its properties are non-taxable. Already several counties in north Alabama have felt the tax pinch of TVA, real estate assessments have been hiked to offset the loss in the amount of taxable property. Thus as its area of activities enlarges and it takes over more and more lands and public utility property, the remaining taxpayers in other parts of the State will be burdened with additional taxes to make up the difference.

"In addition to tax losses there is an estimated annual loss to the general economy of the State of $12,000,000 in farm income because of the flooding by TVA of some of the richest agricultural lands in Alabama.

"When all of this is considered, perhaps the people of our State will feel they are paying an extraordinarily high price for a small, subsidized saving in retail electric rates."

o-o-o

PAROLE NOTICE

Notice is hereby given that the undersigned, who was convicted in the Circuit Court of Chilton County, Alabama on the 11th day of December, 1936, of manslaughter, in the first degree, and sentenced to five years in the penitentiary, will make application to the State Board of Pardons at its next regular session and the Governor for a pardon or parole.

11-17-2tc JASPER OAKS.

There is no need to suffer with Headaches, Eyestrain or Similar Ailments

YOU MAY NEED GLASSES

Expert attention to your eyes can be had here in your city,

Dr. Goldner O. D.
Optometrist
Eye-Specialist of Birmingham
IN CLANTON EVERY OTHER TUESDAY
Office with Dr. Hayes
NEXT VISIT HERE
NOVEMBER 22ND

It Pays To Trade In Clanton!

HOWARD BROTHERS
Corsages, Wedding Bouquets And Decorations For All Occasions
FUNERAL DESIGNS
Thorsby Phone 77 Alabama
1-6-12Mpd.

WITH YOUR HOME Demonstration Agent

CONDUCTED BY MISS MATTIE JO BARBER

Leadership School Held

Miss Catherine Haynes, specialist in clothing and handicraft, held a Leadership School at the City Hall in Clanton on Thursday, November 10. Leaders from the various Home Demonstration Clubs in the County were taught how to make brooms and were given timely suggestions for Christmas suggestions. This proved to be one of the most successful meetings that's been held in the Home Demonstration work for club leaders. Those attending from the various clubs were as follows:

Fairview Club—Mrs. J. D. Williams, Mrs. J. E. Williams, Miss Inez McKee

Isabella Club—Mrs. E. W. Klinner

Midway-Mt. Creek Club—Mrs. D. B. Johnson, Mrs. Chas. Cooper, Mrs. W.A. Adams.

Minooka Club—Mrs. Hoyt Freeman, Mrs. Pearl Anderson.

Mt. Pleasant—Mrs. W. H. Kennedy, Mrs. H. P. McKey

Verbena—Mrs. Herman Adams, Miss Merle Burkhalter, Mrs. Claude Downs

Baker—Mrs. I. E. Edwards, Mrs. J.A. Marcus

Enterprise—Mrs. Boockholdt, Mrs. C. L. Wilkins.

Poplar Springs—Mrs. H. M. Kelley, Miss Lena Downs, Mrs. John Smith, Mrs. Gladys Rich

Shoults—Mrs. J. B. Hicks, Mrs. J.R. Bearden.

Mr. J. W. Fant, County Agent, made a most interesting and instructive talk on "The Cotton Situation In The South" to this group of leaders. Mrs. B. N. Ivey, Assistant County Agent in 4-H Club work, also talked to the leaders on 4- HClub work. Miss Mattie Jo Barber, Home Demonstration Agent, presided over the meeting.

Verbena Club

The Verbena Home Demonstration Club met at the home of Mrs. G. C. Adams, Thursday afternoon, November 3. The president called the club to order. The secretary read the minutes and called the roll. Mrs. M. H. Adams was elected as leader to fill the place of the one who has left.

Miss Merle Burkhalter gave us a demonstration of "Tie Dying" and Stenciling". She showed us several samples of different ways of dying and stenciling. She showed us how to stencil with crayons and oil. Several club members made attractive clothes for different uses.

Miss Barber gave us some patterns for pot-holders and stuffed toys that will make useful gifts.

Delicious punch and cake was served to Miss Barber, one visitor and 18 club members. We adjourned to meet with Mrs. M. H. Adams in December.

Midway-Mt. Creek

The Midway-Mt. Creek Home Demonstration Club met at the club house November 9th, will 11 members present. The meeting was called to order by the president, Mrs. E. H. Freeman. Minutes were read and roll called by the Secretary.

A fine demonstration was given by our Home Demonstration Agent, Miss Mattie Jo Barber, on "Tide and Dyed Batike Dyeing." Ways of making inexpensive fabrics more interesting and beautiful were discussed.

The meeting adjourned by singing our club song. Our next meetings will be December 14.—Reporter.

Mt. Pleasant

Miss Mattie Jo Barber met with the Mt. Pleasant 4-H Club girls on the regular meetings day, October 18, for the purpose of electing the officers for the year. They are as follows:

President, Ruby Logan.

Vice-president, Marie Price

Secretary and Treasurer, Dorothy Traywick

Reporter, Memorie Rush

Local leader, Mrs. Jessie Lee Eiland

Song leader, Mildred Muncher.

After having elected officers we began our year's work.

Miss Barber first showed us some examples of window curtains explaining how we could improve our rooms. Having learned many new styles of curtains our song leader, Mildred Muncher, directed a few 4-H songs.

We adjourned to meet again next month, so all you 4-H Club members bring someone with you so we can make this year's work better than ever.

o-o-o

IN MEMORY

In memory of our dearest beloved father and husband, J. W. Burt, whom the angels gently received October 31, 1938.

Dearest beloved we are lonely here without you,
But your noble records and sweet memories cheer us,
As we are here on the stormy side of life,
For we are looking forward to a day
When we will be at home in Heaven with you.

Earth has lost many happy charms for us,
Since you have gone away.
But Heaven will be much brighter,
Since you went there to stay.

Altho we miss your smiling face
And many words of cheer,
We miss you all about the place,
We miss you everywhere.

No place will seem like home to us anymore
There is a vacancy in our heart that can never be filled.
Words can't express how we miss you
Only Jesus knows.

Farewell, our dearest loved one,
We travel on in toil and pain,
But when our work on earth is done,
We meet you in Heaven again.

—The ones who loved him most, His Family.

POPWELL
Radio
And
Refrigeration
SERVICE
FOR BARGAINS IN USED RADIOS SEE US
—General Repairs—
Radio — Parts — Supplies
Phone 42 — —— — Clanton

AUTO PAINTING Make your car look new | RADIATORS Cleaned and Repaired
GIBBONS GARAGE
ON HIGHWAY — Thorsby, Alabama
GENERAL AUTO REPAIRING
"WE SPECIALIZE IN BODY AND FENDER WORK"
Come in and get our prices on your work. We are always pleased to figure with you, even if you are not ready to have your work done.
Bargains in New and Used Parts —Tires, Tubes and Accessories | We Weld Anything But the Break of Day and Broken Hearts
5-19-38—6 M. pd.

DRS. GOWAN & GOWAN
General Practice of Dentistry
Office Phone 125-JRes. 123-M
Johnson Bldg.—Clanton
J. E. Gowan — J. S. Gowan

Tax Notice

Collector's & Assessor's Round

WE WILL ATTEND AT THE FOLLOWING TIMES AND PLACES FOR THE PURPOSE OF COLLECTING THE STATE AND COUNTY TAXES FOR CHILTON COUNTY FOR THE YEAR 1938, AND ASSESSING TAXES FOR THE YEAR 1939:

Jemison	Beat 2	Nov. 21	Maplesville	Beat 7	Nov. 25
Benson	Beat 3	Nov. 22	Thorsby	Beat 9	Nov. 28
Verbena	Beat 5	Nov. 23	Mountain Creek	Beat 5	Nov. 29
Cooper	Beat 10	Nov. 24	Providence	Beat 16	Nov. 30

Take notice that under the 1935 Revenue Code, it is the duty of every person in each Election Precinct to attend in person on the day of the appointment in your Precinct and then and there render to the Assessor a full and complete list of all the property of which he or she was the owner on the 1st day of October of that year. All taxes and Assessments are Delinquent after December 31st, 1938.

T. L. McKEE, Tax Collector,
A. D. Martin, Tax Assessor.

Chilton Goes Republican

From The Montevallo Times

News from over the hill Wednesday morning tells us that our neighbor county of Chilton has gone back to the Republican party. It is said that every Democratic candidate in Tuesday's election lost by margins of 200 to 500 votes.

Chilton is rated as traditionally Republican. A few years ago enough of the Republicans voted Democratic to place the county in the Democratic column. President Roosevelt carried the county, thereby being the first Democratic presidential candidate to do so in forty some-odd years.

Many will seek an explanation why the Democrats did not hold the ground they gained. The answer is easy. The Democrats who were elected wasted their success and their opportunity to continue successful by discord in their own party ranks.

Money was substituted for principles, it is reported, and we are inclined to believe the report is true. Personal political grudges were allowed to actuate the motives of officeholders one against the other, instead of the common interests of all the people of the county.

Money is more flexible than principles. The dollar is an illusive thing. Now you have it, now you don't. Some men can take a dollar bill, twist it into a wad, break it in two, unfold the parts and hand you a complete dollar bill for each part, thus making two dollars where there was only one (apparently).

No telling what may happen in politics, religion, family or anywhere, when money becomes the balance of power and the guiding influence. A balance should be stable, and the money is not that.

There is some reason for the guess that money had a big part in swinging the Republican victory in Chilton Tuesday. If so, it will not be long until something else will happen.

A county is in a helluva fix when determination of its election of public officials is made by the crowd that will pay the most money to swing the victory.

It makes politics plumb disgusting—and we come to this conclusion again—we are glad we are not in politics anymore.

Do You Have Professional Ambitions?

IF NOT, FINISH YOUR TRAINING AT ALEXANDER'S

If you are not going to college, get thorough business training at Alexander's before attempting to land a job. It will pay you well!

Free Placement aid to Members

ALEXANDER BUSINESS SCHOOL
Over Chilton County News
Clanton

PERSONALS - SOCIAL ITEMS

Call 147 or 40-W

Hostess To Contract Bridge Club

On last Thursday afternoon, Mrs. John Mullins entertained the Thursday Contract Bridge Club at her home Those present were Mesdames Hugh Jones, Dick Hayes, Frank Scott, Johnny McSwain, Jack Hayes, Frank Callen, Ed Mullins and W. E. Huddleston. Mrs. Frank Scott was winner of the club prize and Mrs. Ed Mullins won the guest prize. A delicious salad plate and coffee was served.

* * *

Mrs. Sunset Polk Bradford and little son are visiting in Cincinnati.

Mrs. Patterson Hicks was in Birmingham Thursday.

Mrs. Eliott and daughter, Lucile, of Birmingham, spent the week end with her brother, Mr. Dan Waite.

Mr. and Mrs. Chamblee and Mr. Carl Jones of Birmingham attended services at the Methodist Church Sunday and gave several musical numbers.

Mrs. J. W. Fant is with her father at his home, where he is quite ill.

* * *

Mrs. Frank Callen, Mrs. Hugh Jones Miss Ann Callen and Miss Jerry Alred spent Saturday in Birmingham.

Misses Sara and Geraldine Hollis of Alabama College spent the week end at home.

Mrs. Willie Jones has recently spent several days in Montgomery with Mr. and Mrs. Wallace Jones.

Mr. Julian Evans and Mr. John VanDerveer went to Birmingham Friday on business.

Mr. and Mrs. Leo Brewster of Tuscaloosa were visiting friends here Sunday.

Mrs. J. A. Hester has returned from a recent visit to Mr. Joe Hester and family in Baton Rouge, La. She and Mr. Hester will leave Friday for Miami where they will spend the winter.

Misses Mary Robinson and Frances Foshee were in Birmingham Saturday attending the football game.

* * *

Wednesday Bridge Club Entertained

Mrs. John Deramus was hostess to her club on last Wednesday afternoon. Lovely chryanthemums were attractively used for decorations. Mrs. John Armstrong won high score prize. Late in the afternoon Mrs. Deramus served a salad plate to the following members and guests:

Mesdames Frank Callen, J. Hance Alred, John Browder, Hugh Simpson, N. S. Johnson, Julius Burnett, John Armstrong, James Wade, J. C. Page, J. Watts Moore, and Ed Mullins.

* * *

Dr. and Mrs. Edgar spent the week end in Butler with relatives.

Mr. and Mrs. Charlies Thomas and daughter, Sara, of Sylacauga, were guests of Mr. and Mrs. Dewey Rockett last Sunday.

Mr. Chick Fiquette attended the Alabama-Georgia Tech ball game in Atlanta, as the guest of the H. C. Cole Milling Company.

Misses Gertie Fiquette, Willie Maude Kelly, and Judy McDaniel spent Sunday in Prattville and Montgomery.

Mr. and Mrs. Clifford Mullins and children of Tuscaloosa were guests of Dr. and Mrs. V. J. Gragg Sunday.

Mr. and Mrs. James Parrish of Birmingham are here this week visiting relatives.

Among those who attended the Auburn-L.S.U. game in Birmingham Saturday were Mr. James Dennis, Mr. Jasper Dennis, Mr. Frank Callen and Mr. Bernice Vance.

Miss Merle Brown spent the week end in Jasper with home folks.

Mr. and Mrs. Raybon Scarborough of Greenville, were here for the week end with his sister, Mrs. Reid Mullins.

Misses Nolen and Mamie Meroney spent the week end with their sister, Mrs. Sullivan in Birmingham.

Mrs. J. P. Morgan has returned to her home in New Orleans after spending some time here with her daughter, Mrs. Grady Reynolds.

Dr. Joe Earl Gowan and Mr. William Arthur Willis attended the Alabama-Georgia Tech game in Atlanta Saturday.

Miss Ruth Gowan and Miss Lola Smith of Alabama College spent the week end with Dr. and Mrs. Gowan.

Mrs. John Oats of Odensville is here visiting relatives and friends in and around Clanton.

* * *

Tuesday Club Entertained

Mrs. Bill Inzer very graciously entertained her bridge club on last Tuesday afternoon. Lovely fall flowers adorned the home for this occasion. Mrs. Inzer served an attractive salad plate and coffee to members of the club and several guests.

* * *

Mr. and Mrs. H. H. Clark of Selma announce the birth a daughter November 12th, whom they have named Glenda Lou. Mrs. Clark was the former Miss Vesta Glenn of Clanton. Both the mother and baby are doing nicely at the Selma Baptist Hospital.

Mrs. R. C. Barrett spent Monday in Selma with her granddaughter, Mrs. H. H. Clark.

* * *

Clara Mullins Circle Meets

Miss Lona Thompson was hostess to the Clara Mullins Circle of the Methodist Church on Tuesday evening at 7:30. Mrs. Reid Mullins was in charge of the program, which was given in a most interesting manner. Immediately after the program a business meeting was entered into. Refreshments were served to the following members. Mesdames Reid Mullins, S. D. Sturkie, Horton Walker, Tom Searcy, Jackson, Alma Gardner, Stanley, Truett, Lila Jones and Bill Inzer.

* * *

Mr. Paul C. Smith, of Camden spent the week end with his family here.

* * *

Circle Number Two Of W.M.U. Met With Mrs. Armstrong

Circle Number Two of the Women's Missionary Society of the Methodist Church met at the home of Mrs. John Armstrong Monday afternoon, November 14. Mrs. O. D. Deloach read the scripture, which was Matthew 5:9 and John 14:27.

Mrs. Truett gave a poem on peace. The hostess served refreshments to the following:

Mesdames B. L. Jones, Jim Broadhead, M. Truett, Glennie Evans, O. M. Carter, L. H. Reynolds, G. T. Wilbanks, M. A. Gore, S A. Prince, Robert Jones, O. D. Deloach, Tucker and O.R. Roper.

* * *

Miss June Cox Feted On Birthday

Entertaining at her home on Lay Dam Road, Mrs. C. B. Cox was hostess Friday afternoon at a bridge party, honoring her daughter, June, who celebrated at this time her twentieth anniversary.

Pompon chrysanthemums in orchid, gold and white, were used in bouquet form throughout the appointed rooms.

After several hours of bridge, an attractive salad plate was served to the guests and to the honoree. The high score prize was won by Mrs. Leroy Martin and Mrs. Crit Jones was winner of the Cut prize.

Friends who enjoyed the lovely courtesy were Mrs. Aubrey Taylor, Mrs. Tom Tiffin, Miss Mary Newell, Mrs. Arthur Broadhead, Miss Helen Moore, Miss Judy Hester, Miss Jane Pitts, Mrs. Earl Gray, Mrs. Crit Jones, Mrs. Leroy Martin, Miss Sallye Mahan, Mrs. B.B. Larrimore and Mrs. James Arnold.

o-o-o

TWENTY-TWO PERSONS PLACED IN COUNTY JAIL DURING WEEK

Records at the office of Sheriff J. R. Hardy this week show that there were twenty-two persons placed in the county jail following the various charges placed against them.

The list is as follows:

Rape and carnal knowledge, 1; assault, 3; shooting in dwelling, 1; Assault and Battery, 1;; Public drunkenness and resisting an officer, 1; Public drunkeness, 9; D. M. V. L, 1; Public drunkeness or assault, 1; speeding, 1; reckless driving, 2; C. P. W. L., 1.

Local Highway Patrolmen made several of the arrests.

THANKSGIVING

SPECIALS Friday THRU Thanksgiving
BOTH STORES

CLANTON CASH STORE
AND
PIGGLY WIGGLY

CRANBERRY Sauce, fresh	19c lb	17-oz. TALL CAN	14c
FRESH Oysters, pt.	29c	TALL PINK Salmon, can	10c
Dried APPLES & PEACHES, lb	10c		

2-lb JAR PEANUT BUTTER 21c
MAYS SALAD DRESSING, Qt. 25c
FRESH GROUND COFFEE, lb 10c
LARGE CRISPY LETTUCE & CELERY

E. Walnuts or Brazil NUTS, lb	19c	1-POUND PECANS	15c
NICE SIZE Oranges doz.	12c	3 1-lb BOXES Crackers	25c

Sunset or O. K. FLOUR		White Owl	
24-lb Sack	55c	24-lb Sack	69c
48-lb Sack	$1.05	48-lb Sack	$1.35

Mrs. W M. Roebuck, of Isabella, bring this ad to PIGGLY WIGGLY not later than 6 p.m., Saturday and Receive 50c in trade FREE !

SPECIAL

TURKEY DINNERS

For Thanksgiving Day

Turkey dinners with all the trimmings will be on our menu on Thanksgiving Day

SPECIAL PRICES
Will be made to families or parties. Phone us for reservations, hour, etc.

Phone 82 For Reservations

Nell's Eat Shoppe
—CLANTON—

A FEW SPECIALS

Brown Bilt WORK SHOES, pr.	$1.75
Duck Head OVERALLS, pr.	$1.13
Blanket Lined Overall Jumpers	$1.49
Men's Felt Hats	79c - $1.95 - $2.25 - $2.95
Men's LEATHER CAPS	49c & 98c
Men' WORK SHIRTS	49c - 65c - 98c
Men's WORK SOXS, pr.	10c

xxxxxxxxxxxx

VISIT OUR LADIES' DEPARTMENT. WE CARRY A COMPLETE LINE OF LADIES' COATS, DRESSES, HATS AND HOSE.

Be Here At 11 and 3:00 o'clock SATURDAY

MULLINS and SCOTT

"The Farmers Friend"
Clanton, - - - - - - Alabama

GULFPRIDE
SERVICE STATION
Gas — Oils — Tires
Tubes — Instant Service
Clanton — — Alabama

666
Liquid, Tablets, Salve Nose Drops
Relieves COLDS First Day
Headaches and Fever Due To Colds In Thirty Minutes
Try "Rub-My-Tism", A Wonderful Liniment

NOTICE TO CONTRACTORS CITY OF CLANTON, ALABAMA

Sealed proposals will be received by The City of Clanton, Alabama, at the City Hall, until 11:00 o'clock, A.M., C S.T., December 6th, 1938, for the construction of:

Contract Number One

Item 1—One 400-gallon Raw Water Steel Reservoir;

Item 2—500 cubic yards common excavation;

Item 3—One 100,000-gallon Elevated Tank with foundation;

Item 4—400 lineal feet Cast Iron pipe, 8-ins.;

Item 5—Two 8-inch Gate valves and boxes;

Item 6—1000 pounds Cast Iron Fittings.

There is estimated to be available to finance Item 1 and 2, $7,500.00; there is estimated to be available to finance Items 3, 4, 5 and 6, $9,000.00; the total amount of funds estimated to be available to finance the entire contract is $16,500.00.

All bids will be received at the time and place set out above where they will be publicly opened and read. No bid will be received thereafter.

Plans, specifications and contract documents are open to public inspection at the office of the City Clerk, C. H Pipes, Clanton, Alabama, and J. W. Goodwin Engineering Company, 1244 Martin Building, Birmingham, Alabama, or may be obtained from J. W. Goodwin Engineering Company, 1244-Martin Building, Birmingham, Alabama, upon a deposit of $15.00. The full amount of the deposit for one set of documents will be returned to each actual bidder and all other deposits will be refunded (with deduction not exceeding the actual cost of reproduction of the documents) upon return of all documents in good condition within five (5) days after the date of opening of bids.

A Performance Bond, and Labor and Material Bond will be required of successful bidder.

Attention of bidders is called to the license required by Act No 297 of General Laws of the Legislature of Alabama, approved September 2, 1935, entitled "An Act To Regulate the Licensing of General Contractors", and that it will be necessary for all persons submitting bids for work involving ten thousand dollars or more, to show satisfactory evidence of license as a general cntractor. No plans, specifications or proposal forms herein will be issued to other than a licensed general contractor, or his authorized representative.

Bids must be accompanied by a certified check or bid bond in an amount equal to five (5) percent of base bid.

No bid may be withdrawn after the scheduled closing time for the receipt of bids for a period of thirty (30) days.

The City reserves the right to reject any or all bids and to waive informalities.

CITY OF CLANTON, ALABAMA.
By C. Fenn Jones, Mayor
C. H Pipes, City Clerk.
J. W. Goodwin Engineering Company, Consulting Engineers,
Birmingham, Alabama. 11-17-2tc

BILLINGSLEY

Dr. and Mrs. George A. Hughes of Guthrie, Oklahoma, were the guests of Mr. and Mrs J C. Hughes last week

Miss Sallie Mahan spent the week end with relatives in Clanton.

Mr. Crane visited relatives in Birmingham during the week end.

Mrs. W. A. Gandy is visiting relatives in Plantersville.

Mr. T. L. Patrick returned home Sunday from Greenville, S. C., where he underwent an operation. His many friends will be glad to learn that he is rapidly improving.

Mr. and Mrs. J. C. Hughes visited relatives in Red Level last week, on Saturday. They attended a reunion of the Hughes family at the home of Mr. and Mrs. L. A. Hughes at Pigeon Creek in Butler County.

o-o-o

ISABELLA LOSES TO MONTEVALLO, 25-6, LAST FRIDAY

The Isabella Mustangs lost a hard-fought battle to the powerful Montevallo eleven last Friday on the latter's field.

In the first half Montevallo scored only one touchdown, that being in the second quarter. In the third they repeated this feat by scoring three more touchdowns. Isabella's marker came early in the fourth period by a pass from Roy Davis to Alston Klinner, but the extra point failed.

Both teams played a clean game, which showed real sportsmanship.

Isabella meets Maplesville next Friday, November 18th on Maplesville's field for their last game of the season.

o-o-o

MRS. M. L. ROGERS CARRIED TO BIRMINGHAM HOSPITAL SAT.

Friends of Mrs. M. L. Rogers will regret to learn of her recent illness. She was carried to a Birmingham hospital last Saturday night by a Martin & Sons ambulance. Her condition at the time of this writing could not be learned.

o-o-o

The Aridor Cap and Closure Company has been incorporated at Montgomery for $15,000.

HILLMAN HOTEL

BIRMINGHAM, ALABAMA
200 Rooms
Rates from $1.50 up with Private Bath
Free Parking in Lot Adjoining Building
W. T. WILSON, LESSEE-MANAGER
6-30 25tc.

JUST RECEIVED
CAR OF FLOUR

Johnson's Best
24-LB. BAG
55c
65c
70c
75c
And 85c Per Sack

Light's Best
24-LB. BAG
55c
65c
70c
75c
And 85c Per Sack

E. R. PIPER
THORSBY, ALABAMA

4-H CLUB NEWS

Enterprise Club

The Enterprise Boy's 4-H Club met October 6, with lots of members present. The following officers were elected:

President, William Griffin
Vice-president, Chester Jones
Secretary and Treasurer, Edsel Wilkins
Reporter, Calvin Wilkins
Song leader, Elbert Griffin
Local Leader from school, Mr. G. G. Williams
Local leader from community, Mrs. C. L. Wilkins
Program committee, Fred Bowles, Earl Wilkins, Joseph Williams.

Mt. Pleasant

The Mt. Pleasant 4-H Club met on November 1, with 65 members present. Mr. Ivey was in charge of the meeting.

The following officers were elected for the new year:

President, F. C. Cost
Vice-president, Earl Traywick
Secretary and Treasurer, Junior Edwards
Reporter, Louie Crowe
Song and Yell Leader, Curtis Daniel
Local leaders, Mrs. M. W. Mims and Mr. Frank Collins.

The subjects discussed during the meeting were the finishing of record books and projects for another year.

Verbena

The Verbena High School boys met at 1:10 P.M. on November 3rd for their regular 4-H Club meeting. As the president was absent, the vice-president, Bill Barrett, called the meeting to order.

We sang some songs, and the minutes of the last meeting were then read to the club. As there was no other business the program committee took charge. A good program was given, under the direction of G. B. Sharp. The program was on dairy management, which was a very interesting program.

We then talked about our last year's projects and plans for winter cover crops. After this discussion we repeated the 4-H Club pledge and were adjourned to meet next month.

C. O. LAWRENCE, M.D.
Mullins Bldg.
Phones: Office 186; Res. 31
Office Hours
9 to 11 a.m. and 2 to 5 p.m.
Sundays by appointment only
Special attention to diseases of Eye, Ear, Nose and Throat

MILDRED'S BEAUTY PARLOR
Fully Equipped To Fulfill Your Every Need
Satisfaction Guaranteed—Clanton

Power to spare for all electrical accessories is built into Firestone Batteries. Why not changeover today? Condition your car for winter—Pay as you drive. Low Weekly Payments.

AS LOW AS 75¢ A WEEK

EASY TO BUY ON THE BUDGET PLAN

TAKE ADVANTAGE OF OUR BATTERY CONDITIONING SERVICE
1. Remove battery. Paint center with acid-proof paint.
2. Check with hydrometer and give electrical test.
3. Clean battery and cables.
4. Add distilled water.
5. Check generator charging rate and adjust.
No Charge

Listen to the Voice of Firestone, Monday evenings over Nationwide N. B. C. Red Network. Tune to the Firestone Voice of the Farm Radio Program twice each week during noon hour.

Billingsley Service Station
Phone 235 Clanton

SARDIS

Saturday and Sunday were our regular preaching days. Brother A. E. Trice filled his regular appointment, delivering two wonderful sermons.

We had a number of visitors Sunday from Antioch. We invite them back.

Next Sunday morning at 11 o'clock the Evangelist L. J. Cooper, with a loud speaker, will bring us a message. Many of you probably have already heard him. So, let's each and every one come and welcome him. All visitors are cordially invited.

Let's be on time for Sunday School at ten o'clock and give Brother Cooper the eleven o'clock hour.

Thanksgiving Day

By S. Lanier Gibson

Oh, God, for our America
We thank Thee on this day
When women, men of every type
May worship, work and play
According to their heart's desire
Unhampered by the greedy rules
Of dictators who spurn their God
And soon find out they're nought but fools.
We thank Thee for the gift of peace
Which hovers o'er our land
Where God gives us sweet surcease
To those who hold His hand
And try to do His will.

CENTER HILL CHURCH TO SPONSOR PLAY AT JEMISON SAT., 19

"Calm Yourself", a three-act comedy play, will be presented at the Jemison High School Auditorium Saturday night, November 19th at 7:30 o'clock, sponsored by the Center Hill Church. Everybody come out and enjoy about two hours of real fun.

This play is packed with laughs from beginning to end. If you don't see it, you will miss the laugh of your life.

Admission will be fifteen and twenty-five cents.

INCREASED FARM INCOME

Alabama farmers are expected to share in the improved demand for farm products and increased farm income in prospect for the coming year, according to P. O. Davis, director of the Alabama Extension Service, in commenting upon the outlook reports issued recently by the U. S. Bureau of Agricultural Economics which indicate a slight rise in price for products and a reduction of the disparity between the prices received by farmers and the prices paid by them.

VERNIE TEEL, VICTOR NORRIS PURCHASE CHAMBERS CO. NEWS

Effective November fifth, was the purchase of the Chambers County News, a weekly newspaper in Chambers County, by Vernie Teel, Victor Norris and George Foster, forming a partnership.

The Messrs. Teel and Norris are both well known in this County. Mr. Teel was editor of the Chilton County News for some time, and has numerous friends in this section.

Mr. Norris was also a member of the News staff for several months, and is well known in Clanton and Chilton County.

P. W. A. grants amounting to $153,603, and loans totalling $175,000, will provide two new buildings and enlarge two others at Alabama College, Montevallo.

It Pays To Trade In Clanton!

News from Thorsby

MRS. WEBB PARRISH, Correspondent

There will be the regular services at the Baptist Church Sunday morning and night.

The officers and teachers meeting will meet with Mrs. J. D. Griffin Thursday night.

The Y. W. A. met with Miss Helen Lowery Tuesday night.

Mr. and Mrs. Lee Seale and Mrs. G. F. Harper spent Sunday in Talladega. Mrs. Harper returned home with them after spending a week there with their daughter, Mrs. McFarland, who has been very ill.

Miss Jeanette Thomas of Montevallo College, and Miss Lee Prickett of Ashville were the recent visitors of Mr. and Mrs. A. A. Fuller.

Mr. and Mrs. George Taft of Birmingham spent the week end with her parents, Mr. and Mrs. Robert Primm. Miss Addie Primm returned with them to spend a few days.

The Ladies Guild will meet on Friday afternoon after Thanksgiving in the Fellowship Room of the Congregational Church.

Mr. and Mrs. Lester Pate had as their guests Sunday, Mr. and Mrs. Luther Varden and Mr. and Mrs. Ernest Varden of Birmingham and Mr. and Mrs. E. F. Varden of Jemison.

Mr. and Mrs. J. D Breedlove of Birmingham spent the week end here with Mrs Elizabeth Daniels.

Circle No. One of the Baptist W.M.S. met with Mrs. L. H. Lowery last Tuesday afternoon.

Mrs Burt Higgins, Mrs. J. H. Goddard, Leroy Peterson, Miss Marguerite Davidson, attended State Conference of Congregational and Christian Churches at Antioch and Coldwater, near Andalusia from Thursday through Friday and Saturday last week.

Mr. Russell Kay has returned home after working for several months in Detroit, Mich.

Mr. and Mrs. George Flournoy are moving into the Twin Cottage of Mrs. Anna Villadsen.

Mrs. Ralph Pate and children are spending a few days at Mitchell Dam with Mr. and Mrs. Paul Marcus.

Mrs. J. H. Goddard was the dinner guest Sunday of Mr. and Mrs. C. M. Williams

Mr. and Mrs H. W. Peterson and Imogene, of Anniston, and Mr. Herbert Peterson of Birmingham spent the week end here with relatives.

Mrs. O. W. Miller of Clanton spent Sunday here with her parents, Mr. and Mrs. G. W. Burnett.

Miss Bertha Littleton of Birmingham spent the week end at home

Mrs. Pauline Pate and Mrs. H. L. Walker spent Monday in Birmingham.

Mrs. H. L. Collins of Howard College spent the week end at home.

Mrs. Sam Bailey of Birmingham spent the week end here with her parents, Mr. and Mrs. G. A. Peterson.

Mr. Bill Mayhugh is in Missisippi thi week doing some special work for the government nursery.

The Young Matrons Sunday School Class of the Baptist Church had their regular monthly meeting Monday night at the home of Mrs. Pauline Pate, with Mrs. R. R. Franklin as joint hostess. After the business meeting a social hour was enjoyed, and delightful refreshments were served to Mesdames Earl Henley, Luther Kendrick, Webb Parrish, S. J. Davenport, Wallace Waites, Herman Robinson, L. C. Lowery, R. R. Franklin, and Pauline Pate.

Mr. and Mrs. Vardaman Robinson has as their guests Sunday, Mr. and Mrs. Oscar Bates and Mr. and Mrs. Phares Raybon.

Mr. and Mrs. Wallace Waites and little son spent Monday in Birmingham.

Mr. and Mrs. J. W. Hosey spent Sunday in Birmingham with her parents, Mr. and Mrs. Rockett.

Thorsby Institute

Next week Thursday, Thorsby Institute will close for the day. A special dinner with a special program is being planned for the boarding department and a few invited guests. Two guests from a distance are expected, Miss Petty Coghill, Young People' worker in Florida and Georgia and Miss Mildred C. Widber, Secretary of Children's work with headquarters in Boston, Mass.

A week from Friday night, will be stunt night, beginning at 7:30. Every class performs a stunt. It is always an evening full of fun and pleasure. Admission is ten cents.

* * *

Rev. Horace Kendrick of Birmingham preached at the Congregational Church last Sunday morning at 11:00 o'clock.

The Union Thanksgiving Service will be held at the Congregational Church Thursday, November 24, at ten-thirty o'clock. There will be special music in charge of Miss Katryn Foss. Preaching will be by Rev. M. I. McLeod. Everyone is invited. An offering will be taken to be used to help worthy people at Christmas time.

* * *

Christian Endeavor

The Christian Endeavor met at 6:30 Sunday night in the Fellowship Room of the Congregational Church for its regular meeting with Hazel Burnham in charge of the program. Mabel Wood had charge of devotions and an outstanding and interesting program entitled "The Need Of Prayer Today" was given. Special music was rendered by Anita Fretwell and Eugenia Bass. A short business meeting followed the program.

The State Christian Endeavor Executive Committee met in the Fellowship Room of the Congregational Church of Thorsby Saturday night. They were entertained with a supper, prepared by members of the Christian Endeavor.

The Truth Seekers Class of the Congregational Sunday School will have a meeting and social at the home of Mrs. Leo Cobb on Friday night, November 18 at 7:00 o'clock. Everyone is urged to be present.

"WHO'S WHO" SELECTED AT COOPER JR. HIGH SCHOOL

At a recent election at Cooper School the following people were chosen on the "Who's Who" list:

Best all-round student—Roland Minor.
Best girl student—Loretta Moore.
Best boy student—Roland Minor.
Prettiest girl—Dollie Lewis.
Most handsome boy—Davis Jones.
Funniest girl—Dovie Lewis.
Funniest boy—Dolphus Cooper.
Ladies' man—Olney Hilyer.
Sissiest boy—June Rockett.
Most popular girl—Louise Smith.
Most bashful girl—Fanny Mae Kelley
Most bashful boy—Grady Moatts.
Most friendly girl—Esterlene Driver.
Most friendly boy—Dolphus Cooper.
Most athletic girl—Mae Willie Lewis
Most athletic boy—Junior Smith.

COUNTY AGENT'S OFFICE TO DYNAMITE DITCH NEAR LOMAX

Assistant County Agent B. N. Ivey stated early this week that they would dynamite a ditch on the farm of H. S. Shaw, located about two miles northeast of Lomax, Thursday morning (today), using 1,000 pounds of dynamite.

Mr. Ivey stated that one shot would be set off about 9:00 A.M., with one following at 2:00 P.M. Dynamiting a ditch has been proven to cost less than having it dug by workmen. Mr. Shaw's land is considered good, but is inclined to remain soggy. This ditch will drain the land, making it tillable and more valuable.

It Pays To Trade In Clanton!

CITY AUDITORIUM
Famous Stage Play Not A Picture
In Montgomery One Night Only, Monday, Nov. 28th
The Stage Success Of The Century—Five Years On Broadway
Only Company On Tour

"TOBACCO ROAD"
with
JOHN BARTON

MAIL ORDERS NOW! Popular Prices!
Checks or money orders payable to Alabama Theatres, Inc., P.O. Box 195, Montgomery, Alabama
Prices: L. Floor, $2.24-$1.68—Balcony, $1.68—$1.12—85c—56c, inc. all tax

CLANTON CITY SCHOOL (COL.) GIVES EXPRESSION OF THANKS

"Dear Editor:

"Please allow me space in your issue this week to thank the many white friends who gave so liberally in our anniversary donation for the Clanton City School. I was able to report $14.00, which was appreciated by members of the shcool and community.

"We were very successful in celebrating our thirty-eighth anniversary. Many beautiful flowers were presented honoring the previous principals and Prof. M. E. Fews, principal at present was showered with many beautiful bouquets by students and friends, which he appreciated very much.

"Again, I want to thank our good white friends for their donation as a gift. May God add a blessing in each of your lives.

"Martha Moore."

HOMEMAKERS TO MEET WITH MRS. JULIUS BURNETT FRI.

The Homemakers Sunday School Class of the Baptist Church will meet Friday afternoon at 3:00 o'clock at the home of Mrs. Julius Burnett.

All members are urged to be present as names will be drawn for the Christmas party.

It Pays To Trade In Clanton!

DR. T. M. DENNIS
Veterinarian
Phone 2004
Clanton, Alabama
10-20-6mp.

J. B. ATKINSON
Attorney-at-Law
Office over the New Parisian Store

Get ready for wintry blasts. Be sure the rain pipes, sky lights and gutters on your home are in proper condition. Let us make a thorough check. We will install or repair at reasonable prices

GUARANTEED WORK

W. C. NUSS
Tinsmith

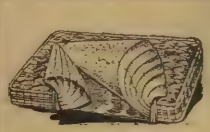

Thanksgiving SPECIALS

A Good Genuine Perfection Built Inner-Spring Mattress
$12.95 ($1.50 Down And $1.00 Per Week)

Extra nice floor lamps with ceiling reflector, Approved by the I.L.S. at
$7.95

6x9 Linoleum Rugs at $1.95

Homemade Split Bottom chairs, at 95c

These Specials Will Be Through Saturday After Thanksgiving. Remember the location, just west of the highway.

The Klinner Furniture Co.
Clanton, Alabama

R. W. Lowe
SOUTH CLANTON EXTENDS
Thanksgiving Greetings
And Offers Many
Thanksgiving Specials

Western Meats

Lettuce | Celery

Cranberries

And All That Goes to Make A Successful Thanksgiving Dinner

FOR THAT THANKSGIVING HUNT
SHOTGUN SHELLS (All Guages)
12 and 16 guages 75c
20 guage 65c
Cartridges, Box 18c
2 boxes 35c

Here Are the HATS of the Year!

-Snapbrim!
-Turn-up Welt!
-New Tyrolean

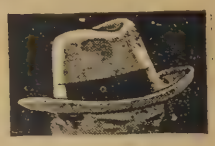

New turned-up welts have a smartness associated with homburgs, but the comfort of a snap-brim. Colors and styling are all new.

Newer tyroleans are shown in new roughed-up fabrics, waterproofed frabrics in every color. Every new style effect included.

$1.00 to $2.95

For a smartness that is yours to enjoy this Fall, come in today and see the smart new hats we are now showing. Every one is the last word in smart styling and high quality. If it's a snap brim you want, you'll see our newer and lower crowns, wider brims and non-crushable hat fabrics. You have a choice of every color.

EAGLE'S BARGAIN HOUSE

ON THE CORNER CLANTON

Agricultural Adjustment In Alabama

A. W. Jones, Administrative Officer

The small amount of land available per person in Alabama, which forces farmers to try to produce intensively cultivated cash crops that deplete the soil, the rolling topography of the land which makes it subject to severe erosion and the tarrif and freight rate discrimination against the South affects our schools, our health, our financial condition and our very living standards.

Last week I pointed briefly to the effect these problems of the South had on our financial conditions, home conveniences and improvement, and our living standards.

This week, I will attempt to show you further effects of these soil depleting, soil-robbing, indome-decreasing problems facing us in Alabama today. I am going to quote some challenging figures and facts that you and I and every other Southern farmers and business man should do all in our power to correct.

In Alabama such diseases as pellegra, typhoid fever and malaria, hookworm, and tuberculosis are much more prevalent than in other sections of the country. Due to low incomes, inefficient diet and lack of facilities ,the control of these common diseases is difficult.

Alabama has far fewer doctors, nurses, and hospital beds per unit of population than any oter section of the country. Many rural communities of the South are practically isolated from well trained medical personnel and the people are therefore the greater sufferers from all health hazards.

What about the schools in the South? Have these problems made themselves felt there too? Most decidedly so. The South of which Alabama is a typical state, is attempting to educate one-third of the nation's children with one-sixth of the nation's scool revenue. An annual expenditure of 250 millions of dollars would be required to bring the average expendtiures per pupil up to the national average .This lack of funds has resulted in shorter terms, fewer grades, less school property and equipment and underpaid teachers.

Next week I will point out other problems and factors that are working against the South's agriculture. It is only through an understanding of our condtions that we can make any progress in improvement.

Definitions And Functions Of The United States Housing Authority And The FHA

The United States Housing Authority (USHA) was created in the United State Housing Act of 1937 and came into being November 1, 1937. Nathan Straus is Administrator of the United States Housing Authority, which has as its program the lending of 90 percent of the cost of slum-clearance and low rent housing projects for slum dwellers in the lowest income brackets.

The Federal Housing Administration (FHA) was established by Act of Congress, June 1934. Stewart McDonald is the Federal Housing Administrator. Federal Housing Administration loans no money but insures mortgages for the construction of homes by and for private individuals.

In brief, the United State Housing Authority functions as follows:

Deals with public housing agencies only. These are generally called Housing Authorities.

Make loans and grants for capital cost of slum-clearance projects and makes annual contributions in form of subsidies to assure the low-rent character of the project.

Promotes building by cities at rentals that slum dwellers can pay.

Addresses itself solely to housing for the under-privileged one third of the population.

Title to property remains with cities.

It Pays To Trade In Clanton!

APRIL 15, 1926 ISSUE OF CHRONICLE HAS LETTER OF INTEREST

April 15, 1926, issue of the Rockford Chronicle, which was, at that time published by Wallace P. Fruitt at Rockford, Ala., was brought to the News office recently by Arnold Wyatt, local youth, who stated the paper belonged to his aunt, Mrs. Eulilia Hull, also of Clanton.

This issue of the Chronicle carries a a letter, purported to have been written by the Savior and found at the foot of His cross. The Chronicle clipped the article from an issue of the Greenville, Tenn, Times, which stated the letter was handed to them by a Miss Ruby Crutchfield of Trezevant, Tenn., who stated that bad luck had followed her since it came into her possession, after being handed down from generation to generation.

The cotents of the letter is composed of commandments set out by the Savior, coupled with an injunction which says the letter must be published by the holder or the holder will be hounded by bad luck all of his or her life. The letter and its history is rather lengthy, and interesting, and we are sorry lack of space prevents us from reprinting it.

DETACHMENT OF 69TH COAST ARTILLERY TO DEMONSTRATE

University, Ala—An atmosphere of real battle over the campus of the University of Alabama this week, when a detachment of the 69th Coast Artillery demonstrates modern fighting equipment to both basic and advanced students in the Reserve Officers Training Corps unit.

A searchlight demonstration was given Monday night, November 7th, by the Coast Artillery seniors.

CLANTON LODGE NO. 423, A.F. & A.M.

Meets Every First Saturday and Third Tuesday Of Each Month At 7:30 P. M.

All Members are urged To Attend.

Fifteen States Join Cotton Campaign

Delegates From Newly Formed State Councils To Launch National Drive At Memphis, Nov. 21

Stoneville, Miss.—The first movement in the history of agriculture in which the growers and first handlers of cotton have united to increase the consumption of American cotton and cottonseed will be launched when the delegates of 15 cotton producing states meet in Memphis, Tenn., November 21, to organize a National Cotton Council.

The Council would unite the various associations of growers, ginners, warehousemen, cotton merchants, and cottenseed crushers.

The objectives of the organization, as outlined by Oscar Johnston, Scott, Miss., former director of the U. S. Cotton Pool and prime instigator in the movement for unity, are to increase the consumption of American cotton and cottonseed products through development of world markets, expansion of U. S. markets through advertising, and sales efforts, research for new uses, legislation to encourage consumption, coordination of efforts of all cotton interests in above objectives and such other programs as those in which the five primary groups are in agreement.

"Only increased consumption of cotton will permanently insure the cotton farmer's income and his buying power," Mr. Johnston declared in commenting on the purpose of the Council.

"The approach to the problem of absorbing cotton surpluses to date has been production control, coupled with direct subsidy to producers. The cotton interests have made no organized efforts to sell their product.

"The voice of cotton is as soft as its lint and as low as its price. We must give cotton a Magna Vox with the man power and money power to make itselfheard."

During the past two months state Cotton Councils have been organized in fifteen cotton producing states from Virginia to California, looking toward final consolidation into the national organization to be formed at Memphis.

IN MEMORY

Many hearts were saddened a few weeks ago when Jesus saw fit to take our dear mother and grandmother, Mrs. Fannie Pierce, away. She was 78 years old. She was loved by everyone who knew her. She was always ready to serve her Lord and she bore her suffering in vain. Our dear mother was laid to rest in Bethsalem cemetery with Spigener in charge. Revs. Grady Williams, Joe Moore and Manning conducted.

She leaves to mourn her death, seven children, Mrs. C. W. Gray, Mrs. C. C. Gray, Mr. Reyonles Pierce, all of Verbena; Mrs. Wade Friday, Mr. Jim Pierce, of Billingsley, Mrs. J. G. Pierce of Cardova and Mr. Shirley Pierce of Summerfield, Ala.; two brothers, John Silas of Montgomery and Gaines Silas of Clanton and a great host of grandchildren and great grandchildren.

Dearest mother, how we miss you.
And your voice is quiet and still.
You are gone from us forever.
And your place can never be filled.

Dearest mother, we know you suffered
Ond loud prayers was your rekuest.
But we know that you're in Heaven
Jesus gives all His loved ones rest.

Sleep on, dear mother
In your sweet and silent sleep.
For in Heaven there's no more suffering
You may rest at Jesus' feet.

Dearest mother, you know we miss you
As through life we journey on.
But we pray that we will meet you
In that bright and happy home.

The Type of CLEANING Which We Do

Is the type you'll expect from a modern well-equipped laundry. We are prepared to render a service that can truly be called A REAL SERVICE!

WE MAKE THEM LIKE New

SUITS, HATS COATS, DRESSES— Returned To You Looking Like New

SUITS

Our complete laundry service will save you much worry and money during the coming Winter months. Send your clothes to us and rest assured that they will be returned to you serviced to the utmost perfection.

SAVE MONEY, TIME, ENERGY -- LET THE LAUNDRY DO IT!

Phone 119

Clanton Laundry & Cleaning Co.

SOIL CONSERVATION DEPT
C. C. C.
Camp 3481 - SCS - Ala. 7

Kudzu For Eroded Land And Hay

Many farmers in the Soil ConservationArea near Clanton, are planning to retire eroded areas in their cultivated fields to kudzu before the next planting season, according to Mr. James H. Wood, Supt.

With proper planting, proper land preparation, fertilization, and first-year cultivation, kudzu will provide permanent protection to severely eroded areas and will afford additional hay for feed. Lespedza sericea is another perennial well adapted for erosion control and hay production in perennial field strips.

When kudzu is used in field plantings, rows of kudzu may be interplanted with a row crop the first year. This will insure cultivation for the kudzu and provide a return from the row crop on the land the first year. By the second year the kudzu will spread over the intervening spaces.

Farmers in the area who had kudzu in the third growing season this year harvested excellent yields of hay in addition to the protection the kudzu afforded their land. Some of the farmers who harvested or grazed kudzu hay this year were: C. C. Cofer, J. N. Dennis, R. M. Foshee, J. D. Haggard, O. H. Lawrence and Dr H. M Nix.

Lespedza For Erosion Control

Annual lespedza left on the land two years gives much better control of erosion than one year's growth, according to James H. Wood, of the Soil Conservation Service area, near here.

Many farmers in the area have mowed hay and others are harvesting seed this fall from two-year strips of lespedza established as part of the regular strip rotation system on their farms, Mr. Wood said.

In many cases farmers are producing enough hay from perennial strips of kudzu and lespedza sericea to provide their winter feed requirements and are leaving the annual lespedza on the land to control erosion and to be turned under in the spring for soil improvement.

Even when a two-year old growth of lespedza is mowed, the stubble left on the land provides considerable protection against erosion. A new practice that is gaining favor is the sowing of rye or small grain o nlespedza stubble, which will give added protecton to the soil, utilize the availabe nitrogen and may provide winter grazing.

Farmers who are folowing approved strip crop rotation are planning next spring to sow annual lespedza on grain strips planted on row cropland this fall. The lespedza strips sown on grain will will provide protection against erosion as the old strips of lespedza are followed with row crops in the spring. This is a three-year strip rotation of row crop, small grain, and lespedza two years.

There are five broom factories in Alabama that manufactured brooms at $166,436.00 in 1935.

FREE TO POULTRY RAISERS!

20 Egg Cartons Free With Each Bag of Layena!

THERE ARE EXTRA EGGS and better eggs in a bag of Purina Layena. Now we're adding another extra—20 egg cartons free with each bag—to help you market your eggs. When you buy Layena we will also give you a copy of our "Quality Egg Book" that tells how to produce quality eggs that sell at a premium price. Come in and we'll be glad to show you not only how to get hens laying at their best but how to market your eggs profitably!

LAYENA EGGS are ADVERTISED on the RADIO

J. L. RUFFIN

CLANTON — — ALABAMA

J. Mell Martin & Sons

Funeral Directors

Ambulance Service Funeral Supplies

FLOWERS FOR ALL OCCASIONS

Clanton Phones 10, 9, and 2 Ala.

1-6-pc

WAYSIDE GARDENS

Lloyd Howard — Thorsby, Ala. — Phone 89

Landscape Gardening — Shrubbery — Potted Plants Cut Flowers

Don't Buy Blind -- See What You're Getting

We can give you quality plants and shrubbery at most reasonable prices. Our plants and shrubs are state inspected and guaranteed to be of clean and healthy stock

½ Mile North of Thorsby, On B'ham-Montg. Hi-way

1-6-12Mpd.

Farmers To Vote On Crop Control

Washington—The nation's 2,225,000 cotton growers will get another chance december 10th to express their opinion of the new crop control program. They will take part in a referendum on establishing marketing quotas on next year's cotton crop. Last March they voted nine to one to invoke quotas on the 1938 yield.

Coming at a time when the administration's efforts to restore agricultural prosperity are under attack in several quarters, the election will be watched by both supporters and foes of the New Deal.

The results, said officials of the agriculture department, may have an important bearing on congressional efforts to substitute outright price-fixing for the present legislation.

WILLIAM C. GOLDEN, M. D.
Office in J. R. Mullins Bldg.
Clanton, Ala.
Office Phone 151 — Res. Phone 202

WADESONIAN THEATRE
Thorsby, Alabama
Fr.-Sat., November 18-19
Kermit Maynard, In,
"VALLEY OF TERROR"
Serial—"Blake of Scotland Yards"
1st show, 7:00; 2nd show, 8:30
Admission 10c and 20c

PLANNED FARMING PAYS

Talladega, Ala.—T. J. Watson, test demonstration farmer of Lincoln, Talladega County Alabama is doing an almost perfect job of soil building on his farm. Mr. Watson has 460 acres in cultivation and last winter all of it except 15 acres was in some kind of winter cover crop, either vetch, crimson clover, or oats. Before he started using winter cover crops, Mr. Watson used to make about thirty bales of cotton of 150 acres, while last year, after building his soil for several years with these crops, he made 98 bales of cotton on 112 acres. Six bushels of corn used to be about the average production for Mr. Watson. Now he is making from 35 to 40 bushels every year.

Last winter Mr. Watson had in 75 acres of oats and weighed into his warehouse 4,500 bushels, or an average of 60 bushels to the acre. This spring he saved 70 acres of crimson clover for threshing an averageof 275 pounds of clean seed to the acre from this area. He sold 100,000 pounds of crimson clover seed to one man, and smaller amounts to other buyers. Mr. Watson feels that crimson clover seed production is a good money crop tor him. He does not believe in having all his eggs in one basket, as he had ten sources of income from his farm last year, selling oats, corn, cotton, cottonseed, crimson clover seed, beans and peas, fat hogs, mil kcows and hay.

Mr. Watson keeps a very accurate record of all his farm enterprises and states that he has averaged over $1.00 a bushel for all the corn that he has fed to hogs in the past year, which is a great deal more than the market price during that period.

—o-o-o—

William Echols, a mounted patrolman of Peoria, Ill., has attached a radio to his saddle to keep him in touch with headquarters.

FACTS FROM THE RECORD

Written by
F. G. Stephens, Publisher of The Southern Democrat, Oneonta

Facts About Hand-Picking

Hand-picking, as defined by Webster, means the selection of a person or a group of persons for a special purpose.

Under this definition most of the people who are working for Alabama are hand-picked. We elect our Governor, Lieutenant Governor, Secretary of State, State Auditor, State Treasurer, Attorney General, Superintendent, and Commissioner of Agriculture; members of the Public Service Commission, members of the State Supreme Court and Court of Appeals, but all others who are charged with administering the State government are appointed. They are hand-picked either by the Governor or some other authority duly authorized by law to make such selections.

Major Dixon in his first race for Governor advocated the short ballot which would have increased the hand-picking power of the Governor by allowing him to name all the State officials except the Governor, Lieutenant Governor, Attorney General and perhaps members of the Supreme Court and Court of Appeals. The Major abandoned the short ballot idea in his last campaign. He said it would be giving the Governor too much power.

Hand-picking is no new thing in Alabama. The Governor has always had the power to name the heads of departments, commissions, bureaus and the boards that are to help him administer the laws. He names the members of the Board of Education, the Trustees of the State Institutions and many other similar boards and commissions. He has been made to Chief hand-picker for the State by a vote of the people.

Back in 1923 the legislature passed a law giving one man the authority to name the delegates to the Democratic National Convention. That law provided that whenever a citizen of Alabama is a candidate for the nomination of any political party for President of the United States his name shall be placed on the primary election ballot to be voted in such primary and the person receiving the highest number of votes in said primary shall have the power to name all the delegates and alternate delegates to the National Convention of such party. This bill was introduced and sponsored by Representative Verner of Tuscaloosa.

This hand-picking law was passed in the interest of Senator Oscar W. Underwood who was at that time a candidate for President. Immediately after its passage the foes of Mr. Underwood set about to devise a plan to keep him from naming the delegation. L. B. Musgrove and M. A. Dinsmore, two men who were bitter enemies of the Senator, qualified as candidates for President. The election was held on March 11, 1924, and the voters approved the hand-picking law by giving Mr. Underwood a majority of about 25,000 votes over both of his opponents.

After receiving this endorsement at the polls Mr. Underwood requested former Governor Comer to name half the delegates, which he did.

Governor Graves is his message to the legislature in 1927 asked that this hand-picking law be repealed and it was repealed in July of that year.

—o-o-o—

Just What Sort Of Bait Does One Use For This

Selma, Ala.—Water in the Alabama River being too low for fishing for fish, Selma fishermen have begun fishing for cannon dumped in the river by Confederate forces defending the city at the time of the invasion by Wilson's raiders.

Game Warden Leon Hayden spotted a big gun sticking out of the water near the mouth of Beech Creek, and Edgar Day reported three more, one a brass cannon, exposed on a sand bar four miles down the river. One of the cannon still has its wheels, he reported. Assistance of the government dredge fleet at Selma will be asked in recovering the guns, which will be given a place of honor on the courthouse lawn.

C. O. LAWRENCE, M.D.
Mullins Bldg.
Phones: Office 186; Res. 31
Office Hours
9 to 11 a.m. and 2 to 5 p.m.
Sundays by appointment only
Special attention to diseases of
Eye, Ear, Nose and Throat

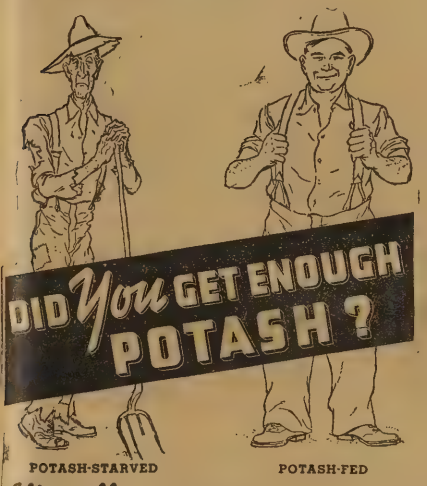

POTASH-STARVED POTASH-FED

After all, you don't fertilize crops for the crops' sake. You fertilize them for INCREASED RETURN TO YOU. Check your harvest and see if potash had a chance to increase your 1938 income. Rusted cotton, low yields and poor quality of tobacco, corn, vegetable, fruit, and legume crops result if the soil and fertilizer do not supply enough potash.

It is not too early to be laying your plans for more income from potash next year. Talk over with your county agent or experiment station your yields this year as compared with what you can expect from your soil if given the right amount of the right fertilizer for the crops which you will plant next spring. Ask your dealer or manufacturer about fertilizers high in potash. You will be surprised how little extra it costs to apply enough potash.

Write us for further information and literature on the profitable fertilization of Southern crops.

More Potash means More Profit

AMERICAN POTASH INSTITUTE, INC.
INVESTMENT BUILDING WASHINGTON, D. C.
Southern Office: Montgomery Guarantee Bldg., Atlanta, Georgia

MODERN REPAIR SERVICE
ADDS MONTHS OF WEAR
Try Our Invisible Half Soles
CLANTON SHOE SHOP
I. D. Armstrong — Clanton, Ala.
FIX IT
8-25-6mo.pd.

Less trying days!

MONTH in, month out, many women and girls obtain two-way benefit from Cardui. It aids in building up the whole system by helping women to get more energy from their food—and so increases resistance to the strain of functional periodic pain. Try it!

CARDUI

THANKSGIVING SALE

At Your New Bigger And Better
YELLOW FRONT STORE

We are thankful for our many, many good customers -- our appreciation FOR YOU -- TO YOU is a continued parade of quality merchandise at the lowest possible prices. Happy Thanksgiving!

SATURDAY, NOV. 19th THRU WEDNESDAY, NOV. 23rd

STANDARD GRANULATED SUGAR — 10-LB. PAPER BAG — SUGAR - 46c

MOTHER'S Cocoa — 2-LB. PKG. 19c
MOTHER'S Cocoa — 1-LB. 10c
TOMATO Catsup — 14-oz. Bottle — EACH 10c

Scott County Vegetable, Tomato SOUP — No. 2 Can — 3 For 25c
NO 1 TALL CHUM Salmon 10c
8-OUNCE CELLOPHANE BAG Marshmallows — EACH 10c

Dried Fruits Vegetables, Nuts
Peaches, Lb. 10c
Evaporated Apples, Lb. 10c
Prunes, Lb. 5c
Raisins, 7 oz. pkg. 5c
Raisins, 15 oz. pkg. 10c
Brazil Nuts, Lb. 18c
English Walnuts, lb. 18c
Cocoanuts, each 5c
Air Mail Peaches, No. 2 1 2 Can 15c

YOUR CHOICE -- Straight Or Assorted
Potted Meat
Table Salt
Crystal Soda
Small O. K. Soap
3 For 10c

NO. 1 TALL SEAPRIDE SARDINES 2 Cans For 15c
BULK SHREDDED Cocoanut Per Lb. 20c
MATCHES 2 Boxes For 5c
RICE 3 For Lbs. 10c

AMERICAN EAGLE SHOTGUN SHELLS — 3 dr. powder—1 and 1-8 shot — Box For Only 68c

HUNTING Caps — EACH 49c
CURTAIN Scrim — YARD 5c — Yard wide. 6 solid colors to choose from
Yard Wide Solid Colors Yard Outing 10c
6-oz. weight. Good clear smooth finish Yard Ticking 15c

10c Hosiery Sale 10c
SUPER VALUES IN 10c HOSIERY
Men's Work Socks, pr.
Ladies' Cotton Stockings, pr.
Children's long stockings, pr.
Men's Fancy Hose, pr.
10c

MEN'S PANTS
Included in this group of dress pants are many styles formerly selling for $1.49 and $1.98—Per Pair. $1.25

Unionsuits — Boys' Winter Weight 49c
Sizes For Men, Pr. — 69c

MEN'S COAT Sweaters — EACH 98c
MEN'S WORK OR DRESS STYLE Suspenders — EACH 25c
Just lots of patterns and styles for your selection
Hats — Men's Felt Each $1.96
Fur Felt, Waterproof process. Many colors and shades to select from

MEN'S Dress Oxfords -- A real quality shoe. You would expect to pay $3.50 or more. Buy now for $2.94 per pair— $2.94

PAIL DEAL
Buy Several In This Sale
1—10-Qt. PAIL
1—O.K. SOAP
2—O.K. WASHING POWDERS
1 BOX SALT
1—BAR TOILET SOAP
1—HOUSEHOLD ITEM
All For Only 39c

RED CROSS

(Continued from Front Page)

Those who have not paid their membership fee, are urged to be ready when the workers call. The work will continue up to and including Thanksgiving Day, which is next Thursday, November 24th. Let us all strive to make a still better showing for Chilton County.

Chilton County this year is expected to break all previous records in number of memberships. Following is a paragraph from a State Press Release concerning Chilton County's part in the Roll Call:

"Among the sections of the State planning on a sharp increase in enrollment this year is the strip right at mid-Alabam, comprised of areas covered by Chapters of Chilton, Coosa, North Bibb, North Perry at Marion, Shelby, South Perry at Uniontown and South Bibb at Centerville.

"Chilton, which last year made a highly creditable showing, this year is conducting one of the most active campaigns in the state under the direction of J. Mell Martin of Clanton. Chilton last year was in the upper bracket in the State but Chairman Martin is not satisfied and has set as his goal a much larger increase which will fit in with the statewide objective oi a forty percent increase this year."

There are 37 railroads serving the people of Alabama. These lines have a total of 5,399 miles and they penetrate every county in the State. The first railroad built in Alabama was in 1830 and was less than two miles in length. It was built to haul river freight around Muscle Shoals.

POLK'S

Used Cars-

1938 V8 DeLuxe 2 Door, Looks And Runs Like New

1937 Plymouth 4 Door Sedan In Good Condition

1936 Dodge 2 Door Sedan Low mileage and clean Throughout

1933 Plymouth 4 Door Sedan Motor Reconditioned

Several Cars And Trucks Priced From $25.00 Up

DO NOT BUY A USED CAR BEFORE LOOKING OVER OUR STOCK AND GETTING OUR PRICES

1939 Tags Furnished If Desired

Polk Bros. Motor Co.

Chrysler—Plymouth—International
Clanton, Alabama

G. C. Walker Writes To People Of County

"To The Voters Of Chilton County:

"I wish to express my appreciation to the voters of our County for the splendid vote they gave me on November 8, 1938 in my race for the Legislature. I was defeated by a very small vote, though I hold no malice nor ill will toward any of our people who saw fit to vote against me.

"I have congratulated Mr. Pitts, who will be our next Representative from Chilton County for the next four years. I hope it will be to the best interest of Chilton County and our people that Mr. Pitts was elected. Our people have about the kind of government they want and I hope our county government is placed back into the hands of our people.

"I wish to say to you all that I will live here in Clanton, and that if at any time I can be of service to you, feel free to call on me and I will do my best to do the right thing in all matters coming before me. Thanking you again, I am

"Yours to serve,
"G. C. WALKER".

QUINN GIVES RULES FOR THE SAFETY OF ALA. SPORTSMEN

Montgomery, Ala.—(AP)—Rules of safety for hundreds of Alabama sportsmen, who will go afield in search of game, were cited recently by I. T. Quinn, state conservation commissioner.

The State Health Department reported 16 persons were killed in hunting accidents in Alabama last year.

Quinn gave 12 "cardinal principles" for handling guns, in the hope such oi these deaths may be avoided. They are:

1. Do not load your gun until you reach your hunting grounds.
2. Always unload before climbing a fence and never lean a loaded gun up against anything.
3. Never carry your gun with the safety catch off.
4. Never put your hand on the muzzle of your gun.
5. Never rest the muzzle on the ground.
6. Never jump a ditch with a loaded gun.
7. Do not load your gun in the house.
8. Do not carry a loaded gun in an automobile or on a horse.
9. Unload your gun before entering a boat and never load in a moving boat.
10. Never point a gun at anybody.
11. Never point your gun at any object unless you intend to shoot.
12. Never shoot at a question mark—it might be a man or a woman.

The County Agen't Office has received 1696 subsidy checks representing $67,427.15. This payment covers 1168 work sheets which were signed in 1937.

GOVERNOR GRAVES DENIES PARDONS IN SCOTTSBORO CASE

Governor Graves denied Monday pardon applications of the five "Scottsboro rape case" convicts, all serving long-term sentences.

VETERAN EDITOR PASSES

William Frazier McCartney, 72, owner of The Samson Ledger for the past 24 years, passed away Sunday at his home in Samson Funeral was conducted Monday by the Samson Masons.

J. R. Hardy Thanks Friends For Support

"To The People Of Chilton County:

"May I take this means of expressing my sincere appreciation to all my friends who supported me in the recent General election, and stood by me in the two previous primaries.

"Now that the election is over, and although I was defeated for the office I sought, I want the voters to know I bear no ill feeling toward anyone, and expect to continue my active support of the Democratic party, for the interest of better government.

"To my successful opponent, I extend congratulations and best wishes for the succesful dicharge of his duties while in office.

"Sincerely,
"J. R. HARDY".

Nivens Expresses Appreciation For Support

"To The People of Chlton County:

"I wish to express my thanks and appreciation to those loyal supporters of my candidacy for the office of Sheriff during the past primaries and general election.

"To you who saw fit to cast your ballot for my honorable opponent, I want you to know I hold no ill feeling toward anyone, and it is my desire t osee our county government go forward in the most progressive way.

"I reaffirm my belief in the principles of the Democratic Party, the support of which I expect to give.

"Again, may I express my appreciation for your loyalty to me in the past.

"Yours very truly,
"J. A. NIVENS".

ONE OUT OF EIGHT ALABAMIANS OWNS AN AUTOMOBILE

In Alabama one out of every eight persons owns an automobile. The average for the United States is one out oi every four persons. There are seven States that have an automobile to every three persons. They are Arizona, Colorado, Idaho, Kansas, Montana, Nebraska, and Wyoming.

There are three states, California, Nevada and Oregon, in which there is more than one automobile to three persons, or about one auto to every two and one-half persons. In Arkansas there is one auto to every eight and one-half persons and in Mississippi it is one to every ten persons.

It will be noted that the greatest percentage of autos to population is in the Western States.

HOUSE CLERK TAYLOR SAYS CLERK SHOULD BE BONDED

Speaking before the Jefferson county legislative delegation Monday night, Ed F. Taylor, House Clerk, who is seeking reelection, urged passage of a bill to have clerk's fees, estimated by him to have totaled between $9,000 and $10,000 since he became clerk in 1935, paid into the state treasury. Taylor also urged the clerk be bonded, explaining he had handled about $16,800 as clerk without being bonded.

John H. McClure Died In Montgomery Thurs.

John H. McClure, age about 65, died in a Montgomery Hospital last Thursday. The body was taken in charge by Leek; funeral services were held in the Leek Parlors in Montgomery Saturday, conducted by Rev. Oscar A. Davis of Clanton. Burial was in Clanton cemetery.

Surviving are the wife, one son and one daughter at home; one son, a minister in New York, and another son in Silver Springs, Colorado.

Mr. McClure, a native of the vicinity of Marbury, for the past few years has been living with his family on his stock farm on Yellow Leaf Creek in the Old Mullins Settlement. He was a telegraph operator here and at Calera some forty years ago, following which he went out West and became super visor of a railroad in Phoenix, Arizona.

H. R. Oden Expresses Thanks To Voters

'Editor, Chilton County News
'Clanton, Alabama
"Dear Sir:

"Will you kindly give me space in the News to express my sincere appreciation to the people oi Chilton County who so generously supported me in the November 8th election. Your faith in me will not be forgotten and any time I can serve you, do not hesitate to call on me.

"As in the past I will continue to do all I can for the future development of our County.

"Again thanking you most sincerely I am,

"Yours very truly,
"H. R. ODEN".

MISS HESTER AVERY INSTRUSTOR IN NIGHT CLASSES HERE

Miss Hester Avery, Itinerant Instructor of Distributor of Education, for the State Department of Education, is at the Chilton County High School, teaching classes in selling problems, with night classes for special group.

She will be here through November 23, with classes from the Elmore Store every Monday evening from 6:10 to 7:10; Beauty operators from 7:30 to 8:30. On Tuesday nights she has a class in Grocery Display Work. Again on Thursday night she has the Elmore class.

Delos Culp Writes To Friends In County

"To The People Of Chilton County:

"I wish to thank everyone for the splendid support given me last Tuesday. I wish to recommend my successful opponent to you as a gentleman and as a school executive of the highest type. It is my sincere desire that all my friends support him wholeheartedly in seeking a better school system for the children oi this County.

"Sincerely yours,
"D. P. CULP".

SHOULTS DEATH

(Continued from Front Page)

death, the information stated.

Coroner J. Mell Martin, who investigated the accident, rendered a verdict of accidental death.

He is the son of the late J. H. Shoults of this county, and is survived by his mother, Mrs. J. H. Shoults, widow; four sons, Tommie, Jack, Felton and Roland; six brothers, C. F., Sam, and George, all of Lawley; Walker, of Florida, Bush, of Billingsley and Oscar, of Selma. He is also survived by four sisters, Mrs. Bevie Lawrence, of Selma, Mrs. Anna Lawrence of Plantersville, Mrs. Ida Smitherman of Plantersville and Mrs. Wilda Taylor of Bankhead, Alabama.

Funeral services were held from the Pleasant Grove No. Two Church in Beat Seven, of which he was a deacon, Wednesday morning at ten o'clock, with the Rev. W. E. Robinson in charge, and J. Mell Martin & Sons in charge of burial, which was in the nearby cemetery.

W. A. Gulledge Thanks Voters For Support

"To The Voters Of Chilton County:

"The splendid vote cast for me is appreciated, and I shall strive at all times to merit the confidence imposed in me.

"W. A. GULLEDGE"

HOLIDAY SPECIAL—

Beginning Friday, Nov. 18 Through Nov. 26, we will Give $2.00 OFF on Nestle, Eugene and Machineless Waves for the Thanksgiving Holidays.

MILDRED'S BEAUTY PARLOR

TURKEY DINNERS

SPECIAL FOR Thanksgiving

Bring the family and enjoy one of our turkey dinners on Thanksgiving Day. Turkey With All The Trimmings.

THE DIXIE CAFE

PHONE 87—CLANTON

CLASSIFIED ADS

SOME ONE HAS WHAT YOU WANT — SOME ONE WANTS WHAT YOU HAVE

WANTED TO RENT—One-horse crop wanted on halves. Four in family. References furnished. — Eugene Kemp, Maplesville, Ala., Rte 2. 11-17-2tp

SALESMEN WANTED— Rawleigh Route available at once. Good opportunity for man over 25 with car. Write at once. Rawleigh's, Dept. ALK-42-105, Memphis, Tenn. 1tc

PAY YOUR—Subscription to The Chilton County News with Ribbon Cane Syrup. One year's subscription for two gallons. tf

FOR RENT—A one-horse farm for standing rent or for sale. One mile west of Mt. Creek. Within one-half mile of Birmingham-Montgomery Highway on Verbena School bus route. On Mt Creek, Rte. 1.—If interested see E.E. Gentry, Mt. Creek, Rte. 1 1tp

STRAYED—From my place, four miles Southwest of Verbena, Wednesday, November 9th, one large bay mare mule about 15 years old, wt. 1000 pounds. Freshly sheared, with mane roached in a bow. Bush on end of tail, cut square. Ears stand straight up. White spot on back made by backband. Barefooted.—Communicate with Gulledge Bros. at Verbena or direct with me.—Willie Bates, Mt. Creek, Ala. Rte.1 1tc

BATTERY BROODER—3,200-egg capacity and 1400-egg incubator. Cost nearly $1,100.00. Comparatively new. Will sell for $300.00 cash or one-third cash, balance to suit buyer.—V. J. Gragg. 11-10-3tc

FOR SALE—Pair of match mules, 9 years old, weigh about 1900 lbs., no plugs; also one two-horse wagon and harness. Eight miles west of Clanton on old highway.—Silas Oden. 11-17-3tp

SUBSCRIBERS—Pay your subscription to CHILTON COUNTY NEWS with corn. One year's subscription for two bushels of shelled corn. tf

FOR RENT—Six-room house, furnished or unfurnished.—Apply to Mrs. W. E. Martin, 1028- 10th Ave. So., Birmingham, Ala. 11-17-3tc

WANTED TO RENT—Good house with four or five large rooms, with outbuildings and small acreage.—Advise M. care of the News. 11-17-3tp

Draughon's Harness Shop
116 B- North Perry Street
Opposite City Hall
Expert Saddle and Harness Repairing
All Work Guaranteed
Montgomery, Alabama
11-17-4tc

WANTED—Shell corn from 1 to 100 bushels. 45c cash—50c in trade.—R.W. owe, South Clanton. 11-17-2tc

WANTED— Housekeeper for farm home located thirty miles south of Montgomery. Four in family. Applicant must have good character, good health, and be able and willing to do a good housekeeping job in return for board and small monthly salary.—Write to Box 132, Verbena, Ala. 11-10-2tp

MALE HELP WANTED—We need two men to complete our organization near Clanton Applicant between 25-55 year and will need car. To start, earnings should run $25.00 to $35.00 weekly.—Write J. T Lewis, care of The J. R. Watkins Company, Memphis, Tenn. 11-3-3tc

FOR SALE—One pair matched black mares, one with colt by side. Both bred to Jack. Weight, 1400 pounds each, eight years old work anywhere, single or double, gentle, sound; one weber wagon nearly new, or will trade for cattle.—M. G. Merchant, Randolph, Alabama. 10-20-4tc

PIANOS FOR SALE—1 new Baby Grand Piano, 1 new Spinett Grand Piano, 1 small Bungalow piano for unpaid balance, in your neighborhood. Will sell at greatly reduced prices.—H. L. West, 2305 N. 14th St., Birmingham, Ala. 11-10-3tc

FOR SALE OR TRADE—1 Dodge 4 door sedan. 1 house and lot on the old Birmingham-Montgomery highway near Cotton Mill; 1 new house and about four acres near the Cotton Mill.—Grady Reynolds. 11-17-2tc

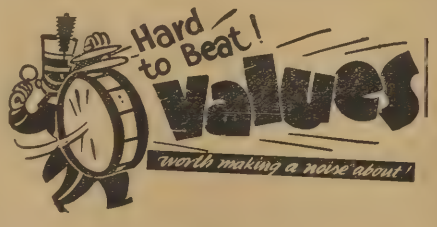

Sleep on a Good

MATTRESS

New All-Cotton Mattresses As Low As

$4.95

ALL WORK FULLY GUARANTEED

CLANTON MATTRESS Co.

Main Street, Near Railroad

New And Rebuilt Mattresses — Gliders Re-covered—Awnings—Upholstering—See Our Product And Samples

WHITE TIP **FLOUR** IT'S TOPS

24 LB. BAG 65c — 48 LB. BAG $1.25

GRANDMA'S WONDER 24-LB. BAG 85c — 48-LB. BAG $1.65

HIGH TIDE, 24-Lb. sack 55c

FINEST CANE **SUGAR** 10 LB. BAG 47c

PURE HOG **LARD** 4-lb. ctn. 40c

JEWEL OR SCOCO 4-Lb Ctn. 42c

HILL GROCERY CO

FULL CREAM CHEESE Lb. 17c

BLUE ROSE RICE 3 Lbs. 10c

HILL'S SPECIAL BACON, Sliced lb. 27c

STOKELY'S SIFTED PEAS, 2 No. 2 cans 25c

BORDEN'S ST. CHARLES **MILK** 3 Large Or 6 Small Cans 17c

BUTTERNUT SODA **CRAX** 3 1-Lb. Pkgs. 25c 2-Lb. Pkgs. 15c

AMERICAN GENUINE DILL **PICKLES** 2 1-Qt. Jars 25c

AVALON APRICOTS, Or **PEACHES** 2 No. 2 1-2 Cans 29c

FLOWERLAND **PINEAPPLE** 2 No. 2 Cans 29c

G'MA RELISH SPREAD Or SALAD **DRESSING** Pts. 15c Qts. 25c

WOODBURY'S FACIAL **SOAP** Filtered Sunshine 3 bars 25c

OXYDOL Large Pkg. 23c Glass Bowl 1c Both For 24c

ROYAL BLEND HOT CUP, Lb 10c

COFFEE 1b. 15c 3-LB. BAG 43c

FIT-FOR-A-KING, Lb. 20c

10 Lbs. Irish Potatoes 19c
Cabbage, Lb 2c
Cocoanuts, Each 5c & 7c

Oranges, each 1c
Lettuce, Head, ... 7c
Celery, 7 1-2c and 10c

CHILTON COUNTY NEWS

Community Interest In Its Editorial Policy Is The Cornerstone Of This Newspaper.

VOL. XVII | CLANTON, ALABAMA, THURSDAY NOVEMBER 24, 1938 | EIGHT PAGES | NUMBER 7

MRS. SARTOR SUCCUMBS AT HOME HERE

Pioneer Resident Of Clanton Dies Suddenly Last Thursday A.M.

Mrs. Mary Bell Sartor, age 68, widow of the late W. H. Sartor, died at her home here last Thursday morning at 6:30. She had been in failing health for several years, but her death came unexpectedly, and as a shock to her many friends everywhere.

Mrs. Sartor arose Thursday morning, but had been up only a few minutes until suddenly becoming ill, she lay back down on the bed, where she died within a few moments.

The Sartors were pioneer residents of Clanton, and had contributed greatly to its growth in years past. Mr. Sartor died last July in almost the same manner in which Mrs. Sartor passed away.

Mrs. Sartor is survived by two daughters, Mrs. Barney Roberts and Mr. L. C. Ross, both of Clanton; two brothers, Lee Watts and George Watts, of Rayville, La.; one sister, Miss Callie Watts, of Clanton. She is also survived by several grandchildren.

Funeral services were held last Friday afternoon at 3:00 from the home, with the Rev. Marvin Truett, pastor of the Clanton Methodist Church, and the Rev. Oscar Davis, pastor of the Clanton Baptist Church, officiating. J. Mell Martin & Sons in charge of burial, which took place in the Clanton cemetery.

Pallbearers were friends of the family, H. T. Pipes, M. L. White, Percy M. Pitts, W. W. Wingard, J. Wiley Littlejohn and Ben J. Sessions.

BAPTIST SUNDAY SCHOOL HAS ON DRIVE FOR ATTENDANCE

The Clanton Baptist Sunday School has on a drive to increase attendance and the past few Sundays has seen a considerable increase in number attending in all departments.

A large crowd heard the most interesting sermon delivered by the Rev. Oscar Davis, pastor, last Sunday. The evening service was in charge of Mrs. Davis, who talked about the recent State Convention at Gadsden.

RECORDS SHOW LARGE NUMBER TAGS BOUGHT

Number Of Licenses To Operate Vehicles May Exceed 1937-38

Chilton County vehicle owners treked to the Judge of Probate's office at the Courthouse between October 1 and November 15 and purchased 2,393 tags, allowing them to operate these vehicles during the coming year.

Records at the office of Tax Assessor A. D. Martin showed that there were 195 motor vehicles on which no city, county or state taxes were paid, meaning that these vehicles were purchased after April 1st.

Records in Mr. Martin's office show that approximately fifty vehicles had been assessed since November 15th, with the penalty being paid by their owners.

Types of motor vehicles for which tags were purchased, are as follows:

Passenger cars, 1,684. 131 of these required no city, county or state taxes.

Trucks, 664. 61 of these required no city, county or state taxes.

Ambulances, 4. 1 of these required no taxes.

Motorcycles, 3, all requiring taxes.

Trailers, 37. 2 of these required no taxes.

The number of tags to be purchased during the fiscal year 1938-39, is expected to exceed the number purchased during the 1937-38 fiscal year. This number was 3,001.

Probate Judge J. Lee Smith stated this week that the number of tags purchased during the last two or three days before November 15th, the final day before penalty, was, he felt sure, more than any year previous since he has occupied that office.

MOST STORES TO CLOSE TOMORROW

Although there was no signed agreement by the firms of Clanton to close shops tomorrow, it has been the custom heretofore, to close on Thanksgiving Day. Information gathered from most merchants is to the effect they will be closed all day.

KIWANIANS TO MEET ON WEDNESDAY NIGHT FOR PROGRAM

The Clanton Kiwanis Club will meet for their weekly luncheon on Wednesday night this week instead of Thursday, for a special Thanksgiving program.

Prominent speakers from Montgomery will be on hand to speak to the group, and every member is urged to be present, on Wednesday (tonight) instead of Thursday.

Bankhead Spoke To Large Crowd Here

Senator J. H. Bankhead, of Jasper, Alabama, spoke to a huge crowd of Chilton County farmers at the courtouse last Friday morning. The public adress system which was used, enabled those unable to secure room in the building to hear the speech.

Senator Bankhead discussed the cotton program which has been in effect in the past and the proposed program for the coming year, which will be voted upon by the farmers December 10. He also talked on the importance of controlling the amount of cotton raised. He explained the reason for the huge surplus in this country at the present time.

DR. S. J. EZELL OUT AGAIN FOLLOWING AN OPERATION

Friends of Dr. S. J. Ezell are glad to see im out following an operation in a Montgomery hospital.

Dr. Ezell's condition has improved rapidly since the operation, and he will be able to return to his work within the very near future.

Kiwanians Hear Program On N. E. W.

A most interesting program, in charge of President Patterson Hicks, relative to the observance of National Education Week, was rendered last Thursday night at the meeting of the Clanton Kiwanis Club.

Prof. Hicks gave excerpts from the report of the National Emergency Council made to the President several months ago regarding the existing conditions in the South. He pointed out the lack of money for educational purposes as compared to the North and other sections of the country.

J. C. Page, incoming president of the Club, presided at the meeting. The Club had as its guest, Prof. Rascoe Maddox, of Thorsby, recently elected at County Superintendent of Education. Mr. Maddox talked briefly to the Club, expressing his appreciation for the display of interest in education in this County by the Club, and the cooperation he feels sure he will get from this organization.

Repeal Of Absentee Ballot Law Favored In Grand Jury Report

STATE OF ALABAMA
CHILTON COUNTY

To Hon. Arthur Glover as Judge of the Circuit Court of Chilton County, Alabama:

We, the Grand Jury for the July Term Special session, have completed our invetigation of all matters that we felt needed our attention at this time and herewith submit the following report:

During of investigation we have considered eighteen cases and have examined 40 witness and are returning herewith ten true bills.

There have been rumors of widespread fraud and violation of the election laws in the primary elections held in the County during this year. We have made an effort to make an investigation into these rumors and charges that have been current over the County. To this end we had before us several witnesses, but were unable to get evidence from any source that would warrant us in returning true bills against anyone. We, therefore, have not returned any true bills with reference to election law

(Continued to Back Page)

C. C. H. S. BASKETBALL TEAM TO PLAY OZARK HILL BILLIES

The Chilton County High School Basketball Team has scheduled a game with the Ozark Mountain Hill Billies for December 14th, according to Coach Dewey Cox, who last year turned out one of the fastest high school teams in this district.

The Ozark Hill Billies are nationally known, and is an all-girl team, and are, in a way, like the famous House of David Team. They are considered the tops in entertainment, with their gooiy antics. These girls play straight men's basketball, using their rules, aking no odd or no special coditions. They are considered the most beautiful uniformed team in the world.

This team is owned by C. M. Olson, who owned the Olson Swedes, famous team of several years back. Their headquarters are in Crossville, Tenn., and when they meet the C. C. H. S. boys December 14, a large crowd is expected to turn out for the game.

Give Thanks--

Scarcely had the Pilgrims settled in the Bay Colony three hundred and eighteen years ago when the terrible New England winter descended upon them.

Only half of the party survived the hardships and suffering of that first year. Those who were spared carried on like the dauntless pioneers they were, lived and prospered.

Give thanks for the example set us so many years ago. The homely virtues of self-discipline and perserverance are still the unfailing source of abundant prosperity.

BOY SCOUTS MEET AT BAPTIST CHURCH EVERY MONDAY NITE

Troop 57, of the Clanton Boy Scouts meet with them next Monday night at meet wit hthem next Monday Night at 7:00 o'clock, if interested, and become a member of their troop. The Troop meets every Monday night. Joe Earle Gowan is Scoutmaster.

BILLINGSLEY SERVICE STORE TO HAVE "DISCOVERY DEMONTRATION" HERE TUESDAY, 29

The Billingsley Service Store of this city is sponsoring a "Discovery Demonstration" at their place, Tuesday, November 9th, between two and five P.M.

This demonstration is in charge of Miss Edith Hitchcock, special Home Economist, and is in the form of a guessing contest. Ladies of this section are asked to call by the store and register their guess on "What it costs to cook one day's meals for four people".

Mrs. Bob Smith of South Clanton, was carried to the Central Alabama Hospital one day last week. Her condition is not considered serious.

Selected As Princess At Christmas Carnival

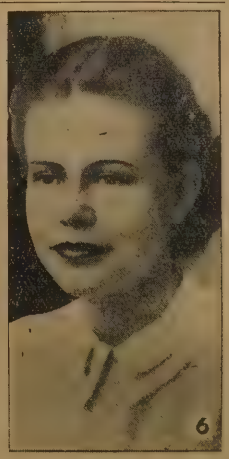

MISS ELIZABETH McSWAIN

Miss McSwain, charming daughter of Mrs. T. C. McSwain, of Clanton, was recently selected to attend the Annual Christmas Carnival in Birmingham as Princess from Clanton. The Carnival begins Thanksgiving day and lasts for three days.—Photo courtesy Birmingham News.

CLANTON NEGRO DIES FOLLOWING CUTTING FRACAS RECENTLY

Coulmbus Young, negro, age about 35, died in the Central Alabama Hospital last Saturday afternoon as the result of a cutting fracas between he and another negro, Jim Murphy, age 19, which took place in West End on Thur. Night.

The fight occured af a negro cafe in West End. Murphy was arrested and placed in the jail charged with murder.

FARMERS WISHING CHICKENS BLOOD-TESTED SEE AGENT

The County Agent's Office here has asked the News to state this week that those having chickens blood-tested when the expert is here in about three weeks, should get in touch with their office within the near future, so that arrangements might be made. The public should keep this in mind.

CEMETERY CLEANING AT COLLINS CHAPEL FRIDAY MORN.

The News has been asked to announce that there will be a cemetery cleaning at Collins Chapel next Friday morning. Everybody interested in this cemetery, or have loved ones buried there, are asked to meet in the morning and bring necessary tools for cleaning off same.

ISABELLA DEFEATED BY MAPLESVILLE FRIDAY, 18TH, 21-14

The Isabella Mustangs lost the final game of the season Friday to a battling Mapelsville team. The outstanding feature of the game was a brilliant display of passing on the part of the Isabella backs. Austin Klinner starred for the Mustangs through his tenacious ability to grasp the pigskin thrown by Davis and Middlebrooks. As to yardage gained by line and end around plays, the Maplesville team held the edge, but in aerial attack the Mustangs showed their superiority.

The final score was 21-14 in the townsters favor, however, both sides made the game thrilling from the beginning.

MISS ARMSTRONG SPONSOR AT HOWARD-SOUTHERN GAME

Miss Mary Armstrong, daughter of Mr. and Mrs. G. C. Armstrong of Clanton, was selected as sponsor for the Howard-Southern football game played in Birmingham last Saturday afternoon.

Miss Armstrong attends Howard College where she is a sophomore this term. This is quite an honor for any young lady, that of sponsor for her college team. Miss Armstrong was also selected to ride on the float previous to the game, and rendered selections at the piano at the reception held. The high average in her work combined with her charming personality made possible her selection for these honors.

BUSINESS MEN OF CITY SEND C. C. H. S. BOYS TO GAME SAT.

Several business men of Clanton voluntarily paid for the transportation of the members of the C. C. H. S. Football Team to Birmingham last Saturday to see the Birmingham Southern-Howard game played there.

Admission to the game was also paid by these men as a compliment to their splendid playing this season, which the boys brought to a close when they defeated the Columbiana boys here last Friday. This was a most generous move on the part of these public spirited men.

C. C. H. S. Closes Season With Columbiana

With a 30-14 victory over the Columbiana eleven here last Friday afternoon, the Chilton County High School Tigers brought to a close a most successful season

The Tigers have played nine games this season, losing only two, and are to be commended. The game last Friday featured the sensational running of Earl "Snowy" Melton, who made two long runs for two of the touchdowns. Every member of the team did himself credit in this final game.

Following is a list of the games played this season and the score in each game:

Verbena, 33-0; Isabella, 7-0; Maplesville, 13-0; Montevallo, 13-0; Lanier B, 13-6, Sylacaugo, 13-19, Wetumpka, 13-0; Holtville, 7-13; Columbiana, 30-14.

Legion Auxiliary Here Is Rapidly Growing

The Chilton County Unit of the American Legion Auxiliary is rapidly growing. It has been organized a little over a month with twenty-three paid up active members. All officers and chairmans have been named.

Membership in the Auxiliary is limited to women who direct personal connection with World War service through a member of their immediate family who served with the armed forces during the War, or through their own service with the armed forces. Upon establishment of eligibility, such women may become members of a local unit of the Auxiliary. A member of a local unit is also a member of the State Department and the National organizations, just as a citizen of Clanton is also a citizen of Alabama and of the United States. By the payment of dues in the local unit, a member also contributes to the support of the states and national organizations.

All women who are elegible to membership in the Auxiliary come under one of the following classifications:

Mothers, wives, sisters, or daughters of men and women who were in the military or naval service of the United States between April 6, 1917 and November 11, 1918, and who died in line of duty or after honorable discharge.

For the next two weeks the Unit is making an extension drive for membership. Any who are interested in joining will be welcomed at the next meeting on December 5th, at 7:00 o'clock in the City Hall. An interesting program is being planned. The Legion will join the Auxiliary for the social hour.

MARLAR-HAMILTON MARRIAGE ANNOUNCED HERE RECENTLY

The marriage of Miss Ada Jean Hamilton to Mr. John Thomas Marlar was announced here recently.

Mr. Marlar is well known in Clanton, where he lived practically all his life, until several months ago when he secured a position with the Alabama Power Company.

Mrs. Marlar is formerly of Grove Hill, Ala., and is a graduate of the Alabama College, Montevallo.

Mr. Marlar is at present located in Birmingham, where he is serving in the distribution department of the Alabama Power Company. He was formerly with the local operations division of this company, stationed at Montevallo.

FIFTEEN PLACED IN JAIL ON VARIOUS CHARGES PAST WEEK

Fifteen persons were arrested and placed in the Chilton County Jail, according to the records at the office of the Sheriff, J. R. Hardy. Following is the list:

C. P. W. L., 1; D. W. I., 3; public drunkeness, 2; no drivers license, 1; Assault and Battery, 1; V.P.L., 1; DPW, and A.I.O.L., 1; P.D., 4; Assault to murder, 1

MR. AND MRS. L. T. CRENSHAW PARENTS OF NEW BABY BOY

Mr. and Mrs. L. T. Crenshaw have announced the arrival of a new baby boy in their home one day last week. The young man has been named Davis Hendrick.

Mr. Crenshaw is the likable manager of the local V. J. Elmore Store. The News extends congratulations.

Tax Assessor A. D. Martin and Tax Collector T. L. McKee will be in Cooper Thursday, December 1st instead of November 24th.

CHRISTMAS SEAL SALE DRIVE TO BEGIN THURSD'Y

Drive To Begin Thanksgiving And Last Until Christmas; Fights T.B.

Thanksgiving Day is the day set for the opening of this year's Christmas Seal Sale Campaign. Proceeds from the sale of these seals will go to aid tubercular people in the county and state. The campaign will continue until Christmas, according to Leroy Martin, executive secretary of the Chilton County Tuberculosis Association, which recently elected new officers for the new year. Mr. Martin in in charge of the drive.

This is a most worthy cause and deserves the support of every citizen of the County

In addition to the usual seal sale, this year will see the sale of bangles, which are to be pinned to the coat or dress of those buying. Seals are being mailed out over the county this week, and those receiving them are asked to send their remittance in the enclosed stamped envelope. If they are unable to take all the seals they are asked to return the balance. The envelope is addressed to Louie Smith, who has been elected treasurer this year.

Every chool teacher in the county is being mailed 100 seals to be offered to the students and their parent for sale.

Dr. S. D. Sturkie, County Health Officer, is president of the Chilton County Tuberculosis Association with Patteron Hicks as vice-president. They have expressed the hope that Chilton County citizen will respond generously this year.

Secretary Martin stated this week that if anyone in the County fails to receive these seals, or is not contacted by one of the workers, they should not feel slighted, and that seals may be procured by calling the office of J. Mell Martin & Sons.

LOCAL UNIVERSITY OF ALA. STUDENT NAMED ON PAPER STAFF

University, Ala., Nov. 20—Lee Easterling, sophomore student at the University of Alabama, from Clanton, was named this week on the circulation staff of the Crimson-White, student newspaper.

Lee is the son of L. D. Easterling of Clanton.

RED CROSS ROLL CALL DRIVE ENDS THANKSGIVING

Final Check-Up Expected To Show Chilton Going Over Quota

Chilton County's 1938 Red Cross Roll Call, headed by Roll Call Chairman J. Mell Martin, will come to a close on Thanksgiving Day. It is hoped that the end of the call will find Chilton County going above her quota, which has been set at 450.

Reasonably good response has been met so far, but there are many yet who should enlist in this most worthy cause, according to Mr. Martin. Many firms and organizations over the county have joined 100 percent since the beginning of the drive.

More Firms Make Honor Roll

Added to the list of firms becoming one hundred percent members and thus getting on the Honor Roll, besides those published last week, are the following: County Health Unit, Peoples Savings Bank, Dr. H. M. Nix, Maplesville.

Mr. Martn stated that although the time for memberships closes Thursday, anyone wishing to contribute would not be denied the privilege, as there is really no closed season for becoming a member of the Red Cross.

A complete report of this year's work will be made in next week's papers, allowing time for a complete check-up.

ONE BEFORE MAYOR CHARGED WITH PUBLIC DRUNKENESS

One person came before Mayor C. Fenn Jones last Monday morning charged with public drunkeness. He was fined $8 and costs.

NEWS DAY EARLY THIS WEEK

The Chilton County News comes to you one day early this week, due to the fact that no mail will go out on the rural routes Thursday, which is Thanksgiving. Every member of the Chilton County News staff extends you best wishes for a happy Thasksgiving.

—The Publisher.

THE CHILTON COUNTY NEWS

Democracy, For The Right, Always

Published every Thursday at Clanton, Alabama, in the interest of Clanton and the entire Chilton County

Entered in the postoffice of Clanton, Alabama, as second class matter under the Act of Congress of March, 1897.

MEMBER OF
ALABAMA PRESS ASSOCIATION

Awarded at Montgomery, Ala., Alabama Press Association Trophy for Weekly Newspaper Rendering Greatest Community Service in Alabama. Named One of The Coaches of the "All Alabama Eleven."

MARK L. TUCKER — Publisher
BONNIE HAND — Editor
R. M. TUCKER — Business Manager

Advertising Rates on Request

SUBSCRIPTION RATES

One Year — $1.50
Six Months — .75

Chilton County News is thankful because it is located in the best Town, in the best County, in the Best State, in the best Nation on Earth.

o-o-o

Cotton Essential In Preparedness Program

While the Federal Government is spending millions on millions for preparedness against the possible invasion of a beligerent enemy, by storing up various and sundry war materials, bought at high prices from the millionaire munitions manufacturers, it is striving frantically to have the cotton acreage of the South reduced in order that production may be lowered.

Now everybody who knows anything, knows that cotton is one of the prime essentials in fighting a successful war, and it seems to us that the sensible thing for the Government to do would be to buy every surplus bale of cotton available and convert them into preparedness products. This would at once solve the over production problem.

There is no more reason why the metal industries should be working overtime, piling up war supplies to be stored away, than there is for cotton products to be stored away for the same purpose.

If this nation were to be suddenly plunged into a war, (and just that thing has happened before), the Government at Washington would be calling on the farmers within twenty-four hours to produce every bale of cotton possible to be used in the nation's defense.

o-o-o

The Lost Leader, And A Shattered Idol

There was a time, a little more than a decade ago, when Charles A. Lindberg could have had almost anything within the gift of the American people. He was Popular Hero Number One, and nobody else came anywhere near his acclaim. But Lindberg did not relish the role of help. He found out that he did not like the limelight he had deliberately, although perhaps unwittingly, won. Finally he left the country. That move to England, the American public could accept because of the tradegy of the first Lindberg baby.

But the public favor dropped rapidly when Lindberg accepted a medal from the Nazi Government and was reported to have praised German efficiency. The present temper of the American public does not make idols of those who accept favors from the strutting tyrants of Berlin.

And now comes a report that the Lindbergs are seeking to take an apartment in Berlin for the winter. The report prompts The Montgomery Advertiser the comment that if all Lindberg wants in this country is to be let alone, he could come back in perfect ease now, because no self-respecting American citizen "of any sense and dignity" will go about him.

o-o-o

In one box in Lee County there were six election officers and only five votes showed up in the tabulations. If a man is gong to draw pay for holding an election in Alabama he ought to be made to vote. Three dollars each for six officers is too high to pay for five votes in a general election. In a primary election one dollar and a pint will usually get votes but in a general election in Alabama a gallon of sorghum should be the limit.—LaFayette Sun. And we were thinking all the time that Chilton was the only County having election problems to solve.

o-o-o

After running a newspaper for thitry-five years, Smith Deal, Dothan editor, says he aims to make some arrangement with St. Peter to turn away some of his delinquent subscribers at the Pearly Gates—Alexander City Outlook. What Deal wants is a new kind of a "New Deal".

A Billion For Defense

The news of President Roosevelt's armament program is news which we all are and should be interested in, especially when such power-mad dictators as Hitler have the leading European nations bowing to his will and granting his requests.

Of course, the program has not been definitely mapped out, but it is expected that an appropriation of between $300,000,000 and a billion dollars will be asked to be added to the billion already in the budget for the fiscal year. This is to be spent on a navy and air program to protect our shores.

We are a people who believe in peace, but we like to be able to defend our ideas of peace by being well prepared to protect our shores against invasion. Realizing it is a costly plan to keep a heavy armament program, yet we should keep abreast with the changing conditions among the European nations and contemplate any possibility of having to bow to any other nation.

We would say "millions for defense, but not a dime for offense".—Lineville Tribune.

o-o-o

Be thankful that you are living in Chilton County, Alabama, on this good Thanksgiving Day.

o-o-o

Washington writers are predicting a "business boom" will start within sixty days. All right, let 'er come.

o-o-o

The rain has come and Chilton County farmers for a while are going to forget the propagandists and take care of their fall plowing.

o-o-o

It is said that as a part of the government's rearmament plans, development of aircraft engines as powerful as locomotives are under way.

o-o-o

Any civil law of any state or nation which grants special privilege to one class of citizens while denying the same privilege to others, is undemocratic.

o-o-o

We know of no county where the Republicans will die harder than Chilton, if they are defeated again.—Luverne Journal. But, dadgummit, they weren't defeated.

o-o-o

Try as we may, we Americans can't ride ourselves rich in motor vehicles, nor can we spend ourselves out of debt through borrowing.

o-o-o

Opportunity, the mud-sill of lasting independence, is always found at the bottom. Energy is required to progress upward. The laziest lout in the community can fall off the house-top without effort.

o-o-o

Frank M. Dixon, Democratic candidate for Governor, led the ticket in Chilton County General Election November 8th with 2356 votes. J. D. Rockett, Republican candidate for Tax Assessor, came second with 2302 votes.

ALABAMA EDITORS SAY

Pitts For Posey

Last four years Winston County's John Posey has been the only Republican in Alabama's Legislature. Last week he got beat, but the next House still will have a lone GOPer on its roster. Clanton's able Percy Pitts, running on the Republican ticket for Chilton County's seat, squeezed through to regain the place he held in Benjamin Meek Miller's administration.—Alabama Magazine.

* * *

You can't convince many people that our country's broke when they see the immense crowds attending football games over the week ends.—Prattville Progress.

* * *

The Dooly Yams have been gathered and housed, and it has been open season on the O'possum since October the 1st—good eating. Yeah.—Luverne Journal.

* * *

Hoping and waiting and also working for something that you will never get is better than not hoping at all. A man without hope is as bad off as an airplane would be without a motor.—Montgomery Weekly.

* * *

One Crenshaw farmer who lives a few miles from Luverne, brought and sold 26 hogs at the hog sale Tuesday. The 25 hogs weighed 5,465 lbs. or an average of a little over 210 lbs. This farmer received a check for $349.76, which will no doubt come in good at this time of year. This farmer stated that he kept enough hogs to supply his family plenty of meat. We mention the above to prove that there is money in raising hogs—Luverne Journal.

We Observe

By BONNIE HAND

WE NOMINATE THIS ONE—

As the best laugh of the season, we nominate the following, clipped from the front page of the Union-Banner, issue of November 17, 1938. The Union-Banner is jubilant over the results of the recent election, and we hardly blame them, but after all, the following paragraph contains information, gathered by the Banner, that should be in some oddity section, like Ripley's "Believe It Or Not"—but we understand proof has to be furnished with statements made in this department, and proof that Republicans and prosperity go hand in hand—well, maybe they meant hand in hand like it did back in 1930 and 1931. Here it is:

Immediate Effect Felt

"Within 24 hours after it was announced that Chilton County had gone Republican last Tuesday, cotton jumped two and three dollars a bale, and Wall Street stock markets began to hum and soar with new life and alacrity. This is nothing new, however, because it is generally known that the Republican Party and prosperity go hand in hand. It happens every time.

* * *

THE C. C. H. S. TIGERS—

The Chilton County High School Tigers are due commendation for their splendid playing during the season just past. F. H. Spicer, coach of this bunch of boys, is also due a great part of the praise for the success of the 1938 team. The boys won seven out of nine games this season, and we believe fair play was in every play they made in every game, making it an even more successful season. We extend congratulations.

* * *

THE CHRISTMAS SEAL SALE—

Thanksgiving Day will see the beginning of the Christmas Seal Sale Campaign, the proceeds from the sale of which will go to aid Chilton's Tubercular children. Proper treatment of this dreaded disease by medical authorities can greatly reduce the number of cases in our County. Your purchases of these Christmas Seals will help some in the fight against Tuberculois.

* * *

TALK ABOUT A CROWD—

The Tax Assessor, Tax Collector and Judge of Probate offices saw business pick up November 14, but we expect the clerks in these offices would like to see this business more evenly distributed each year. There are always many people who wait until the last day before a penalty is placed on the tags, before they buy. Part of this can be remedied and part cannot. Some tag-buyers find it hard to raise the money by the last day, and some wait until the last day, thinking maybe something will happen and they'll get out of buying the tag. S'funny world.

* * *

FOOTBALL—

Football is on the fade-out, and basketball is making it debut for this season. We haven't heard much about the prospects for the C. C. H. S. Team for this season, but if they can play basketball this season like they did last year, Clanton will have another cracker-jack good team. Mitchell Dam is coming forth with another championship team this year, and Manager Steve Stanley expresses the opinion his boys are stronger than ever this time. We're looking forward to the game March 13, when they meet the "House of David". These bewhiskered gentlemen are about the only ones that are able to turn the heat on the Dammers, but of course that's expected. Wouldn't there be a celebration should Mitchell Dam defeat the "House of David"? Anyway, we're looking forward to some good basketball teams in Chilton County this season.

* * *

TURKEY AND FOOTBALL GAME—

The News is out one day early this week and Ye Olde Observer and the rest of the force of the News proceed to wash off the printers ink and get ready for a grand and glorious Thanksgiving. We'll be on the scene when Alabama meets Vanderbilt, but previous to that we'll be around when that turkey is served. We're wishing you all Turkey A-Plenty and an all 'round happy Thanksgiving.

o-o-o

PAROLE NOTICE

Notice is hereby given that the undersigned, who was convicted in the Circuit Court of Chilton County, Alabama on the 11th day of December, 1936, of manslaughter, in the first degree, and sentenced to five years in the penitentiary, will make application to the State Board of Pardons at its next regular session and the Governor for a pardon or parole.

11-17-2tc JASPER OAKS.

WILLIAM C. GOLDEN, M. D.
Office in J. R. Mullins Bldg.
Clanton, Ala.
Office Phone 151 — Res. Phone 202

MORAL ECHOES

D. W. Haskew

It was a cold morning and it was my duty to start the fire. The night before rich kindling had been provided and in just a jiffy I had a roaring blaze. On another occasion it was my duty to start the fire, but no one had provided rich kindling and all I had was some soggy wood. It is useless for me to say that no fire could be started. As Christians we are constantly praying for God will start a revival fire in our own hearts and in our church. If we will only provide the fuel that will burn under the power of the Spirit, it will not take long for God to have His altar blazing with power. The truth of the matter is that we provide such soggy timber for a revival fire, that it is just out of the question for God to get a blaze on His altar. When we provide the inflamable timber God will set us on fire.

* * *

While I was in school each student was supposed to have a sponge in his school bag. When we were ordered to the black board we woul take our sponge and wipe the board clean. How nicely the sponge would wipe out the figures on the board and leave it clean. One preacher inquired of another, "Do you suppose that Rev. Beatum will ever wipe out those debts that he has left behind?" The reply was, "No, he isn't that kind of a sponge." Ask yourself, "Am I the kind of a sponge that wipes out all of my debts?" If not you are a mighty sorry sponge.

* * *

A young lady who thought herself to be somewhat was talking to her pastor about a new family. The pastor was urging her to visit the young lady in the home and show her some attention. With a tilted nose and scornful look, she replied, "They are quite ordinary people, aren't they?" "Yes," replied the pastor, "they are quite ordinary people. They keep their engagements, attend church regularly, eat plain, wholesome food, stay at home at night, pay their bills and have family prayer." That was one time the pastor was glad to let the chips fall. The real folks in any community are the folks who pay their bills and live like Christians.

* * *

Tell me why it is that when a fellow borrows money from you he will generally cross the street to keep from meeting you? Mr. Ducker borrowed ten dollars from Mr. Wiseman and one day they met face to face. Ducker knew that he was going to be asked for the money and tried to beat his creditor to the bush by asking, "Er——w, what was the denomination of that bill you loaned me?" Mr. Wiseman replied, "Episcopalian, I suppose, as it keeps lent very well."

* * *

One day a man owed me five dollars and he said to me, "Parson, if I live I will bring you that money on next Saturday." Sunday morning I called up the Undertaker and offered my services in the funeral of this brother. He fairly shouted over the phone, "Why, that man is not dead. I saw him pass my place this morning." I informed the man by way of explaining myself, "That man said that if he lived he would pay me the five dollars that he owed me, and as he did not do that I thought that he might have died." Here is what the undertaker said as he hung up the phone, "He lied, not died." If you have a recipe to prevent folks from telling a falsehood about paying a debt, with that you would have it published. Here is my recipe, "Do not lend and do not borrow." The credit system is ruining our country.

REYNOLDS & REYNOLDS
Attorneys-at-Law
Office Opposite Court House
Clanton, Ala.

GULFPRIDE
SERVICE STATION
Gas — Oils — Tires
Tubes — Instant Service
Clanton — — Alabama

Order your Christmas Cards from The Chilton County News at once. Prices with name imprinted:
50 with envelopes—$1.00
25 with envelopes—$1.00
15 with envelopes—$1.00
No orders taken after December 5. See window display at The Chilton County News

PROGRAM
The New Wadesonian Theatre
ENTERTAINMENT FOR THE WHOLE FAMILY
ADMISSION BOTH HOUSES 10c And 25c

FRIDAY-SATURDAY MIDNITE, NOV. 25-26
Robert Young, James Stewart, Lionel Barrymore, In,
"NAVY, BLUE AND GOLD"
Comedy—"Swing School"
Serial—"Flaming Frontiers"
1st Show, 7:00; 2nd, 8:30; Midnight Saturday, 10:00

SATURDAY, NOVEMBER 26
Gail Patrick, Lloyd Nolan, In,
"KING OF ALCATRAZ"
Comedy—"Swing School"
Serial—"Flaming Frontiers"
Matinee, 1:30; 1st show, 7:00; 2nd Show, 8:30

SUNDAY-MONDAY, NOVEMBER 27-28
Shirley Temple, In,
"LITTLE MISS BROADWAY"
Comedy—"Golden California"
Matinee Sunday, 1:30; Sunday Night, 8:45

TUESDAY, NOVEMBER 29
Lynne Overman, Evelyn Keyes, Donald O'Connor, In,
"SONS OF LEGION"
Selected Short Subjects

WEDNESDAY-THURSDAY, NOV. 30-DEC. 1
Norma Shearer, Tyrone Power, John Barrymore, In,
"MARIE ANTOINETTE"
Selected Short Subjects

OLD HOUSE
FRIDAY-SATURDAY, NOVEMBER 25-26
Ken Maynard, In,
"HONOR OF THE RANGE"
Also Comedy
Serial—"Fighting Devil Dogs"

NOTICE TO CONTRACTORS CITY OF CLANTON, ALABAMA

Sealed proposals will be received by The City of Clanton, Alabama, at the City Hall, until 11:00 o'clock, A.M., C.S.T., December 6th, 1938, for the construction of:

Contract Number One

Item 1—One 400,000-gallon Raw Water Steel Reservoir;

Item 2—500 cubic yards common excavation;

Item 3—One 100,000-gallon Elevated Tank with foundation;

Item 4—400 lineal feet Cast Iron pipe, 8-ins.;

Item 5—Two 8-inch Gate valves and boxes;

Item 6—1000 pounds Cast Iron Fittings.

There is estimated to be available to finance Item 1 and 2, $7,500.00; there is estimated to be available to finance Items 3, 4, 5 and 6, $9,000.00; the total amount of funds estimated to be available to finance the entire contract is $16,500.00.

All bids will be received at the time and place set out above where they will be publicly opened and read. No bid will be received thereafter.

Plans, specifications and contract documents are open to public inspection at the office of the City Clerk, C. H. Pipes, Clanton, Alabama, and J. W. Goodwin Engineering Company, 1244 Martin Building, Birmingham, Alabama, or may be obtained from J. W. Goodwin Engineering Company, 1244 Martin Building, Birmingham, Alabama, upon a deposit of $15.00. The full amount of the deposit for one set of documents will be returned to each actual bidder and all other deposits will be refunded (with deduction not exceeding the actual cost of reproduction of the documents) upon return of all documents in good condition within five (5) days after the date of opening of bids.

A Performance Bond, and Labor and Material Bond will be required of successful bidder.

Attention of bidders is called to the license required by Act No 297 of General Laws of the Legislature of Alabama, approved September 2, 1935, entitled "An Act To Regulate the Licensing of General Contractors", and that it will be necessary for all persons submitting bids for work involving ten thousand dollars or more, to show satisfactory evidence of license as a general contractor. No plans, specifications or proposal forms herein will be issued to other than a licensed general contractor, or his authorized representative.

Bids must be accompanied by a certified check or bid bond in an amount equal to five (5) percent of base bid.

No bid may be withdrawn after the scheduled closing time for the receipt of bids for a period of thirty (30) days.

The City reserves the right to reject any or all bids and to waive informalities.

CITY OF CLANTON, ALABAMA,
By C. Fenn Jones, Mayor
C. H. Pipes, City Clerk.
J. W. Goodwin Engineering Company, Consulting Engineers, Birmingham, Alabama. 11-17-2tc

TO enjoy work, a woman *must feel well.* Cardui aids in building up the whole system by helping women to get more energy from their food—and so increases resistance to the strain of functional periodic pain. *Try it!*

CARDUI

MODERN REPAIR SERVICE ADDS MONTHS OF WEAR

Try Our Invisible Half Soles

CLANTON SHOE SHOP
I. D. Armstrong — Clanton, Ala.

8-25-6mo.pd.

HOWARD BROTHERS

Corsages, Wedding Bouquets And Decorations For All Occasions

FUNERAL DESIGNS

Thorsby Phone 77 Alabama

1-6-12Mpd.

A CHRISTMAS ADVENTURE

Meet the Folks!

Agricultural Adjustment In Alabama

A. W. Jones, Administrative Officer

Any program which increases the acreage of cotton increases the labor of women and children in the fields of the South. It has been estimated that one-fourth of the labor needed to produce a sizable cotton crop is by women and children, and cotton farmers well know that the proportion is greater when the acreage is increased. Conditions that put women and children in the fields in greater numbers go hand in hand with poorer living standards.

Farmers should bear in mind that they can make very little, if any, use of "the foreign market" for cotton at four or five cents per pound. Sale of our cotton at four or five cents per pound to foreigners would be subsidizing them at our expense. Such a price for cotton brings into existence the height of exploitation of both soil and human resources.

There is another important factor that cotton farmers should keep in mind in considering a farm program based on "parity on domestic consumption". For the 10 year period, 1926-27 to 1935-36, about 43 percent of the cotton produced in the United States was consumed domestically—that is in the United States. For the same period 99.6 of the corn and 87.4 percent of the wheat produced in the United States was consumed in the United States. These figures indicate that "parity on domestic consumption" means parity on less than half of the cotton crop for cotton farmers and parity on most or all of the wheat and corn crop for farmers who produce these crops. Cotton farmers have a right to continue to fight for a program the aim of which is to give them parity on a normal year's domestic consumption and ex ports.

Who are the active proponents of this proposed substitute plan? Oddly enough (or, as to be expected) very few farmers, those who toil in the fields with their families have been found advocating the domestic allotment plan but a great deal of interest has been manifested by certain individuals or groups who profit on cotton after it is picked and leaves the hands and ownership of the producer. These are certain processes, handlings, and services that a bale of cotton goes through on the way from the farm to the spinning mill for which a fixed charge is made and the more the bales there are to handle the more charges can be collected for such services. Not only that but as the price of cotton goes lower carrying to some extent the prices of other commodities down with it, the relative purchasing power of a dollar fixed charge is increased. There is therefore some reason for interest on the part of some individuals and groups for more bales of cotton and a cheaper price per pound though this is a rather vicious blow below the belt to the farmers, who, because of lack of information, are misled by such reasoning, especially in view of the fact that the Southern farmers have the lowest income, and therefore the least opportunity to provide a satisfactory living and keep properly abreast of the times in which they live of any group in this country.

It Pays To Trade In Clanton!

Hints for Homemakers

By Jane Rogers

HAVE you tried unsweetened Hawaiian pineapple juice for breakfast? Youngsters as well as husbands like its natural field-fresh flavor, its sunny color and zestful tang. Mothers like it also because they know that fruit juices are important in the diet all year round and natural pineapple juice, pressed from sun-ripened fruit, is a good source of vitamins A—B—C—and important mineral elements. It's so easy to serve these busy mornings when lunch boxes must be packed and youngsters hurried off to school. Chill the juice in the refrigerator overnight and to serve, merely pierce the can and pour the juice into glasses.

For family use it is practical to buy a large can of unsweetened pineapple juice. The natural sugar content of unsweetened Hawaiian pineapple juice makes this beverage a refreshing pick-me-up for lagging energy School children as well as adults who are hungry in mid-afternoon will find their energy quickly increased and hunger appeased after drinking a glass of pure pineapple juice. Consumption of fruit juice between meals is preferable to other in-between-snacks because it does not spoil the appetite for luncheon or dinner.

Chilton County Training School

The Farm and Home Week convenes at Tuskegee Institute December 7-14. The charges for this week of covering board, room and laundry is $5.00.

We are asking as many adults and young people to attend the Short Course as possible.

The Forty-eighth Annual Negro Farmers' Conference will be December 14, 1938.

Crimson Tide Plays Only One More Game

University, Ala.—With but one game left on its schedule (Vanderbilt on Thanksgiving Day), the Crimson Tide takes a rest this Saturday and is not scheduled to play.

The final game of the 1938 season will pit Vanderbilt and the Tide in a traditional battle which will be staged on Birmingham's Legion Field on Thanksgiving Day. This will be the 18th meeting of the two teams and the Tide took the upper-hand in the series with a victory last year. The series now stands, 'Bama won 9; Vanderbilt won 8.

So far this season, the Tide backs have swept over a mile of gridiron on running plays. The total yardage gained by the Tide on running and passing plays totals 1,925. The opposing teams have penetrated the 'Bame line for only 386 yards on running plays and been able to gather but 221 yards through passes.

The Tide secondary is especially alert on pass defense, statistic show, for the 'Bama back have intercepted 17 aerials thrown by their foes and allowed 20 of 62 passes to be completed over their positions.

In first downs, Alabama has picked up 96 counters to 28 for the opposing teams. Only five extra points have been missed by the 'Bama boys, having made 14 out of a possible 19 attempts.

COTTON REPORT

Census report shows that there were 9,788 bales of cotton ginned in Chilton County from the crop of 1938 prior to November 1, as compared with 18,214 bales ginned prior to November 1, crop of 1937.

Very respectfully,
V. C. McKee,
Special Agent

DRS. GOWAN & GOWAN
General Practice of Dentistry
Office Phone 125-JRes. 123-M
Johnson Bldg.—Clanton
J. E. Gowan — J. S. Gowan

FUNERAL SERVICES HELD FOR JOHN GILES LAST FRIDAY

The death of Mr. John Giles, affectionately known by many relatives and friends throughout the State as "Uncle John", occurred at the home of his daughter, Mrs. George E. Brown, in Thorsby, Tuesday night of last week.

Mr. Giles passed his eighty-ninth birthday one month before he died and until a short while ago he was active and in good health. Despite his advanced age he retained remarkably well memories of Civil War days and the reconstruction period long before Clanton existed.

His death reminds us that the ranks of our pioneers are rapidly thinning. He will long be remembered as a model citizen and a beloved character in Chilton County ,where he spent his entire life.

Funeral services were held at the Mineral Springs Baptist Church Thursday morning. Services were conducted by the Rev. W. S. Cox, assisted by Rev. Truett, with burial in the family cemetery, beside his wife, "Aunt Nannie", who preceded him in death twelve years ago.

Pallbearers were his grandsons.

He is survived by three brothers, Sherman and Alex, of Clanton; Albert of Mineola, Texas; one sister, Mrs. William Wagoner, also of Texas; his daughter, one son, A. L. Giles; seven grand sons, three grand daughters and four great grandchildren.

RESULTS OF TESTS ON LEGUMES GIVEN OUT RECENTLY

Dry weather has hampered winter legume planting in Alabama but there is still time to plant, says J. C. Lowery, extension agronomist, in advising that numerous requests have come to him regarding the fertilizer to be applied.

Tests for nine years by the Alabama Experiment Station in all sections of the State have shown that basic slag, rock phosphate, superphosphate, and triple superphosphate have been best sources of phosphorous and best legume fertilizers. Basic lag gave an average increase of 4,017 pounds of vetch over check plot; superphosphate gave 3,952; triple superphosphate gave 3,937; and rock phosphate gave 2,978. Colloidal phosphate gave the least increase of all over no phosphate, 2,075. Experiments have proved that most Alabama soils need phosphorous for good crop production, including legumes, he said.

LIVESTOCK LURE LORE & LOGIC

By Tom McCord
Union Stockyards, Montgomery

At this season of the year the one thing that is uppermost in the minds of good cattlemen is the wintering of their herds. To some, of course, this is of little importance as this class of people will follow along the line of least resistance and as soon as they have harvested every mouthful of grain, hay and fodder, they open the old gates and bid them "goodbye" until springtime begins to freshen up the meadows and the neighbors begin to put in their crops.

This system has served its time and taken its toll in Alabama and the cattleman who is making an earnest effort to "paddle his boat upstream" instead of drift along down stream has a definite plan to care for his stock when it is well nigh impossible for them to take care of themselves.

Mr. John Hetham in the Hereford Journal quotes a young herdsman who "hit the nail on the head" when he congratulated him on the manner in which he was wintering his breeding herd. The young man's reply was, "Any fool should know it is cheaper and easier to maintain condition than to let the herd run down in the Fall and try to make it up on winter feed. We have tried both ways and know the economy of never losing the milk fat on young things or grass fat on our older cattle. Besides, there is the satisfaction of being able, any day, to show your herd to visitors without apologies that don't help the cattle and simply confirm the visitor's opinion of your short-sighted, short-handed caretaker."

When a man places his brand on a critter he not only declares ownership of it, he also accepts the responsibility of its welfare. It is indeed poor business to let a herd of cows go to skeletons in the winter months and then suffer the penalty of a cut price on the calf crop when it is harvested. Invariably is the man who has wintered his cows hard who is dissatisfied with his returns from the year in the cattle business.

We usually get out of any business just about what we put in it. Care for the cows this winter better than ever before and have the quality that brings a profit next summer when you go to market.

It Pays To Trade In Clanton!

C. O. LAWRENCE, M.D.
Mullins Bldg.
Phones: Office 186; Res. 31
Office Hours
9 to 11 a.m. and 2 to 5 p.m.
Sundays by appointment only
Special attention to diseases of Eye, Ear, Nose and Throat

IF YOU ARE IN NEED

Of Rawleigh Products, call by my home, two and one-half miles north of Clanton, on Birmingham Highway, first residence north of Bates Filling Station. Your patronage appreciated.

11-24-4tp B. F. BOOCKHOLDT

J. Mell Martin & Sons

Funeral Directors

Ambulance Service Funeral Supplies

FLOWERS FOR ALL OCCASIONS

Clanton Phones 10, 9, and 2 Ala.

1-6-pc

MARVELS THAT KEEP YOUR ELECTRIC SERVICE DEPENDABLE

Last of a Series

What Makes Alabama Power Company Electric Service Better Than 99% DEPENDABLE?

Ordinarily, when you hear of something spoken of as 99% perfect, you're inclined to consider it pretty good. But did you ever stop to think that if your Alabama Power Company electric service were only 99% good, there would be 87 hours and 36 minutes, or nearly 4 whole days and nights each year, when your electric service would be off? Contrast this with the rare and brief occasions when you experience an interruption to your electric service.

What makes Alabama Power Company electric service so dependable? Even the finest power plants, the most rugged transmission lines, the best equipment cannot, of themselves, supply you with adequate service at low cost. There must be an ideal of service behind them. That this ideal exists you know if it has been your opportunity to learn of the performance of many Alabama Power Company employees in cases of emergency. That same ideal of reliability is what inspires the effort toward constant improvement and installation of devices on Alabama Power Company electric system to keep your electric service as nearly perfect as possible—more perfect than a mere 99%.

The part some of the more interesting of these devices (they're really mechanical marvels) play in helping keep your Alabama Power Company electric service dependable is described in an interesting booklet which is yours for the asking. Write Dept. 319.

ALABAMA POWER COMPANY

A Private Agency for the Public Good

PERSONALS - SOCIAL ITEMS

Call 147 or 40-W

Mr. and Mrs. E. P. Lane of Montgomery, spent Sunday with Mr. and Mrs. M. L. White.

Mr. D. S. Wingard, of Columbiana, is here with his sons, W.W. and D.A. Wingard.

Mrs. H. T. Pipes and Mrs. J. E. Gowan were visitors to Montevallo Sunday.

Miss Elizabeth Williams, with the Alabama Power Company, in Montgomery, will arrive this week to spend Thanksgiving with her parents, Mr. and Mrs. Leonard Williams.

Rev. J. M. Truett will leave this week to attend conference in Selma.

Miss Ammie Lamar, of Verbena, was in Clanton last Thursday on business.

Mr. and Mrs. O. P. Kliamer and sons visited friend in Selma Sunday.

* * *

Mrs. Hinkle Is Hostess To Club

Mrs. P. T. Hinkle entertained the Entre Amis Club of Clanton, of which she retains her membership, with a luncheon recently in her home on Federal Drive.

The table was centered with a lovely [illegible] and red radiance [illegible] basket. Throughout the home was an attractive arrangement of chrysanthemums and ferns.

Covers were placed for the following members, all of Clanton: Mr. N. S. Johnson, Mrs. M. A. Gore, Mrs. Watts Moore, Mrs. Sidney McSwain, Mrs. Earl Inzenderer, Mrs. John VanDervoor, Mrs. Mary Will Browder, Mrs. Hugh Spencer, Mrs. John Deramus and Miss Billie Johnson also of Clanton were guests of the club.—Montgomery Advertiser.

* * *

Mr. Bill Inzer, Mr. Bert N. Curlee and Percy Pitts, Jr., attended the Howard-Southern football game in Birmingham Saturday.

Mrs. Henry Gentry and Mrs. Will Austin were here Friday.

Mrs. Osmond Middle and Dr. and Mrs. P. T. Hinkle of Montgomery, were here Friday attending the funeral of Mrs. Sartor.

Mrs. Ralph Bradley of Bessemer was in town last Saturday.

Mr. Clay Marcus, with the Green Motor Company of Birmingham, spent the week end here with his family.

Mr. and Mrs. Erskine Connell are visiting his parents, Mr. and Mrs. F.M. Connell.

Friends of Mr. Renben Lowe will be glad to know that he is at home from St. Margaret's Hospital.

Miss Mildred Herrod of Auburn was the week end guest of Mr. and Mrs. Furnis Sheppard.

* * *

Music Appreciation Club Holds November Meeting

The November meeting of The Music Appreciation Club was held at the Baptist Church on November 15th.

The big vases of bright autumn leaves by the altar filled the auditorium with a thanksgiving atmosphere that fitted well the religious theme of the afternoon's program.

The president, Mrs. W. M. Polk, Sr., presided over the business meeting. The most important matter of the lengthy meeting was the report given by Mrs. Grady Heflin, chairman of the committee that met with Mayor C. Fenn Jones to select a curtain for the stage of the City Hall. She announced that Mayor Jones had ordered a very modern and lovely curtain.

The members were urged to attend the next choral practice on December 7th at the home of Mrs. Henry Stanley.

Mrs. J. C. Jones was leader of the afternoon's program. A lovely violin solo was given by Percy Pitts, accompanied by his mother. A paper, "Oratorio In The Time of Bach and Handel", was given by Mrs. Barney Roberts. The description of Handel's "Messiah" was so vivid that one could almost hear the words of the lovely arias.

Miss Grace Ezell gave the following organ solos: "The Swan",Saint Saens; "Audante", (Violin Concerto); Serenade", Schubert.

Miss Ezell's rendering of these selections was delightful.

Following the program the hostess, Mrs. Joe Mullins, served tea to the members and guests.

* * *

Miss Joan Atkinson was operated on at the Central Alabama Hospital Saturday morning. She is doing nicely.

Miss Willie Maude Kelly spent Wednesday in Selma with Mrs. Horace Clark.

Mr. and Mrs. Frank C. Smith and Mrs. Hansberger, of Birmingham, spent Sunday here with relatives.

Mrs. Arthur Johnson has returned from Hope, Ark. Mrs. Hall, her mother, returned with her, and will spend the winter here.

* * *

Mrs. Jack Hayes Entertains

Mrs. Jack Hayes entertained at her home on last Friday, at a bridge luncheon. The home was beautifully decorated with lovely chrysanthemums. Guests arrived at 11:30 and enjoyed an hour of bridge.

Promptly at one o'clock a delicious three-course luncheon was served. Another hour of bridge and guests reluctantly bade their hostess good-bye.

Those who enjoyed the hospitality of Mrs. Hayes were Mesdames John Deramus, J. Watts Moore, Frank Callen, Hugh Jones, James Wades, J. P. Hayes, W. E. Huddleston, Omar Reynolds, Grady Reynolds, Frank Scott, John Mullins, Ed Mullins, L. F. Gerald, Hugh Simpson, Lee Smith, J. Hance Alred and J. L. Hollis. Mrs. James Wade won first prize and Mrs. J. P. Hayes won cut prize.

* * *

Mr. and Mrs. V. J. Elmore have recently returned from a tour of several eastern cities.

Mrs. L. J. Wilhite of Birmingham is ere visiting relatives.

Mr. W. A. Kemp spent Sunday in Selma with his son, W. L. Kemp.

Mr. and Mrs. P. A. Taylor are spending this week in Gadsden.

* * *

Wednesday Card Club Meets

Mrs. L. F. Gerald entertained her club last Wednesday afternoon. Those members present were Mesdames N.S. Johnson, Frank Callen, Julius Burnett, John Browder, Hance Alred, Hugh Simpson, John Armstrong, Omar Reynolds and John Deramus. Mrs. Alred won club prize. Guests were Mrs. J. Watts Moore, Mrs. W. E. Huddleston and Mrs. Jim Wade. Mrs. Gerald served a delicous salad plate.

* * *

Mr. and Mrs. Vincent Gragg of Wilson Dam, were guests of Dr. and Mrs. V. J. Gragg Sunday.

Miss Celia Gerald and Mr. Lawrence Gerald, Jr., spent the week end at home.

Mrs. W. E. Huddleston and Mrs. John McSwean spent last Thursday in Montgomery.

FOR THESE WE ARE TRULY THANKFUL

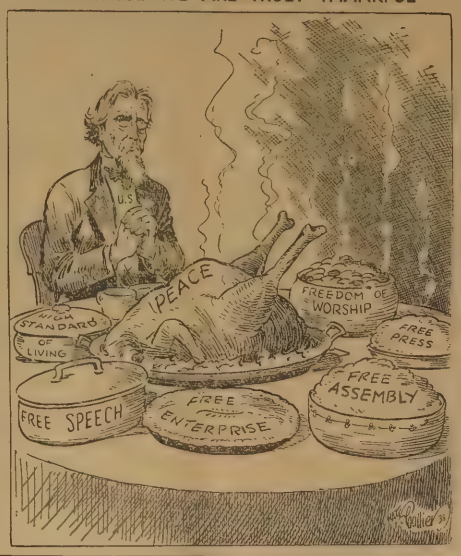

T.L. Lecroy Expresses Thanks To Co. Voters

"To The Voters Of Chilton County:

"I appreciate the large vote given me on November 8th. I hope not to give you cause to regret what you have done.

At any time I can help you in school matters I will be glad to do so.

"I thank you all.

"Sincerely,
"T. L. LECROY".

NOTICE

Under and by virtue of a Decree of the Probate Court of Chilton County Alabama, dated November 19, 1938, the undersigned will proceed to sell at the Courthouse door of Chilton County, Alabama, at public sale to the highest bidder for cash, within the legal hours of sale on the 13th day of December, 1938, the following described personal property, to-wit:

All of the right, title and interest of the said Anna Soberg, deceased, in and to eight shares of preferred stock of The Alabama Power Company, a corporation, which are evidenced by certificate JP 2698, dated June 27, 1932 and

O

issued to Anna Soberg and Martin J. Soberg.

Also all the right, title and interest of said Anna Soberg in and to the three (3) shares of Capital Stock of the Bank of Thorsby, a corporation, evidenced by stock certificate No. 65, dated January 31, 1933, and issued to Anna Soberg, and/or Martin J. Soberg.

This the 19th day of November, 1938.

ARNOLD SOBERG,
Administrator of the Estate of Anna Soberg, deceased. 11-24-3tcLG.

4-H CLUB NEWS

Maplesville Club

The Maplesville Sr. 4-H Club met Monday, November 14. Our last year records were completed. We than elected officers for the coming year. Then we went to a joint meeting with the girls. Mr. Ivey discussed the cotton program and showed the benefits received by the farmers from the government.—Lewis Gandy.

Thorsby Club

The Thorsby 4-H Club met November 17th. The roll was called. Edwin Mims was appointed chairman of the social committee, discussing was held of our project for the coming year. The boys club then combined with the girls club at which time Mr. Ivey discussed the cotton situation and the referendum which will be held on December 10th. —Reporter, Harold Oaks.

NOTICE

Under and by virtue of a Decree of the Probate Court of Chilton County, Alabama, dated November 19, 1938, the undersigned will proceed to sell at the Courthouse door of Chilton County, Alabama, at public sale to the highest bidder for cash within the legal hours of sale, on the 13th day of December, 1938, the following described personal property, to-wit:

All of the right, title and interest of the said Anna Soberg, deceased, in and to eight shares of preferred stock of the Alabama Power Company, a corporation, which are evidenced by certificate JP 2698, dated June 27, 1932 and

O

issued to Anna Soberg and Martin J. Soberg.

Also all the right, title and interest of said Anna Soberg in and to the three (3) shares of Capital Stock of the Bank of Thorsby, a corporation, evidenced by stock certificate No. 65, dated January 31, 1933, and issued to Anna Soberg, and/or Martin J. Soberg.

This the 19th day of November, 1938.

ARNOLD MELVIN SOBERG,
Executor of the Last Will and Testament of Martin J. Soberg, deceased.
11-24-3tcLG.

SURPRISE PARTY GIVEN FOR IRVIN LANDE FRIDAY NIGHT

One of the most enjoyable parties of the season was given for Irvin Lande Friday night, at his home, by his mother, Mrs. Lande, and Miss Bertha Margolis. The guests had arrived before Irvin got home, and it was a happy surprise indeed. The occasion was to celebrate his fourteenth birthday. Bingo was played, and prizes were awarded to Joan Atkinson and Marvin Reynolds.

Punch was served during the game and later delicious brick ice cream and cake was served to the following:

Joan Atkinson, Jean Waite, Elizabeth Dennis, Katherine Gardner, Bess Hayes, Joe Esco, Ned Dennis, Guy Higgins, Marvin Reynolds, and Irvin Lande.

OUR WISH:
A
HAPPY
Thanksgiving
FOR YOU
Your Past Patronage
Has Been Sincerely
Appreciated
Dollar Store
Clanton, Alabama

The Home of Furniture Bargains
WISHES YOU
A Happy Thanksgiving
--FURNITURE AT LOWEST PRICES--
We Will Be Closed All Day Thursday
The Klinner Furniture Company
Clanton, Ala.

WE ARE
Thankful
FOR YOUR
Past
Patronage
MAY YOUR
Thanksgiving
BE MOST
Happy
Jones Seed
AND FEED CO.
Next To Railroad
S. A. Jones, Mgr.

May You Have A Happy
Thanksgiving
Let us all give thanks for the Divine Guidance which has been ours during the past year. We are anxious to see Chilton County People prosper at all times.
WE WILL BE CLOSED ALL DAY THURSDAY
PEOPLES SAVINGS BANK
CLANTON — — — — — ALABAMA

Special Selector Switch
GIVES YOU CLOCK CONTROL OF OVEN, TOP ELEMENT OR CONVENIENCE OUTLET
MODEL ILLUSTRATED ER-40-83
● By means of the Selector Switch—a special Norge feature—the left rear top burner, the Norge Utility Cooker, or any appliance you may plug into the handy convenience outlet may be automatically controlled by the electric clock just as the oven is. Norge has every feature you have ever dreamed of—and more. Come in today for a demonstration.
YOU CAN BUY A NORGE ELECTRIC RANGE ON TERMS AS LOW AS 13c A DAY
NORGE
ELECTRIC RANGES
Polk Bros. Motor Co.
Clanton, Alabama

• SAVE 20% •
BY SENDING IN YOUR SUBSCRIPTION TO EITHER
The Birmingham News
THE BIRMINGHAM AGE-HERALD
WHILE LOW MAILING SUBSCRIPTION RATES ARE IN EFFECT
NOW ONLY
$4.00 a year
DAILY ONLY
(You Save $1.00)
$6.00 a year
DAILY AND SUNDAY
(You Save $2.00)
Part Time Salesmen Needed:
While these special rates are in effect, The Birmingham News and Age-Herald can use part-time salesmen. You can earn 20 percent on any subscription you obtain during this offer. Thus, on a daily subscription you earn 80c. On a daily and Sunday, you earn $1.20.
Everyone is familiar with the News-Age- Herald. They are the South's Greatest Newspaper values and are easy to sell. You can cash in on the popularity of these them during this offer. Clip coupon andnewspapers by soliciting subscriptions for mail today!
These rates apply only to persons actually living and receiving their mail on a rural route. Positively no orders will be accepted at these rates from persons living in towns whre the News-Age-Herald maintains carrier delivery service
Clip Here
BIRMINGHAM NEWS-AGE-HERALD, Birmingham, Ala.
I am interested in your offer. Please send me full details and supplies so I can get started at once.
NAME .....
ADDRESS .....
REFERENCES .....

OUR BEST WISHES TO YOU FOR A

HAPPY THANKSGIVING

This establishment is thankful for the patronage we have enjoyed during the past year. May Clanton and Chilton County continue to Prosper and grow in the future.

We Will Be Closed All Day Thursday

CLANTON SHOE SHOP

I. D. Armstrong, Prop. Clanton, Ala.

News from Thorsby

MRS. WEBB PARRISH, Correspondent

There will be Union Services at the Congregational Church Thanksgiving morning at ten-thirty o'clock. Rev. M.I. McLeod, pastor of the Baptist Church, will give the sermon. A special offering will be taken.

The Missionary Society will have their general Missionary program at the home of Mrs. M. I. McLeod next Tuesday afternoon, November 29th, at two o'clock. All three circles are expected to attend.

All W.M.U. organizations will observe their Lottie Moon Week of prayer and offering next week.

The Ladies Guild will meet Friday afternoon in the Fellowship Room of the Congregational Church to finish plans for the Bazaar.

The members of the Lutheran Ladies Aid spent Thursday afternoon with Mr. and Mrs. A. E. Reagan in Clanton.

Mr. and Mrs. Judson Waites and son of Prattville, spent Sunday with Mr. and Mrs. Wallace Waites.

Mrs. Alpha Brown and Bettye are spending Thanksgiving in Birmingham and Gardendale.

Mrs. Pauline Pate and Mrs. H. L. Walker spent Saturday in Birmingham.

Mr. and Mrs. W. E. Miskelley and son, Billy, spent Sunday at Pleasant Grove with Mrs. Roxie Price.

Mr. and Mrs. D. B. Chapman and little daughter left Saturday to make their home in Montgomery.

Mr. and Mrs. Z. L. Massey and little son, Milton Vines, of Waynesboro, N. C., arrived Tuesday for two weeks' visit here with relatives and friends.

Mrs. Hester Ann Merchant had as her guest Sunday, Mr. Maggie Maddox and children.

Mr. and Mrs. Mac Wadsworth and children of Wilsonville and Mr. John Wadsworth of Prattville spent Friday night with Mr. and Mrs. George Flournoy.

Mr. and Mrs. Akins I. Collins and children left Monday for a visit in Florida with her father and mother.

Mrs. Marie Peterson will have as her guests for Thanksgiving, Mr. and Mrs. Harry Peterson and children of Tuscaloosa and Mr. Hunt of Prattville.

Mrs. N. Laurell entertained her sewing club Monday afternoon at her home.

Mr. and Mrs. David Vines had as their guests Sunday, Mr. and Mrs. Luther Vines and children of Montgomery, Mr. and Mrs. Cleve Mihs, Mr. Aaron Vines, Mrs. S. M. Connatser and daughters, Cora and Mary.

Mrs. W. E. Myers of Akron, Ohio, spent last Tuesday night with Mrs. S. M. Connatser, enroute home from a visit with Mr. and Mrs .Roy Connatser in Panama City, Fla.

The P.T.A. met Friday afternoon at the Public School with about sixteen members present. Mr. Rashoe Maddox made a very interesting talk on Thorsby as a social and friendly town.

There will be a fiddlers' convention at the School on Friday night, December, 2nd. There will be cash prizes of five dolairs and three and one-half dollars given for best fiddlers. Watch the paper for further announcements.

Mr. Aaron Vines of Knoxville, Tenn., is spending this week here with relatives.

On Wednesday night at 7:00 o'clock at the Congregational Church, Rev. Hugh Thompson of Harford, Penn., a candidate for the church, will preach All members are urged to be present. At eight o'clock Miss Milder Widber of Boston, Mass., Children's Secretary for the Congregationl-Christian Churches will hold a special conference with those who are interested in children's work in the church. All teachers of young children are especially invited.

* * *

Thorsby Institute

The Annual Stunt Night Program will be given in the Institute Auditorium on Friday night, November 25th. Each class will give a stunt. It will be an evening of fun. Admission is ten cents. Everybody is invited.

A week from Thursday the second term tests will begin. Christmas vacation will begin the afternoon of December 21.

On December 16th, at 7:30 P.M., the annual Christmas Program of the Helen Keller Literary Society will be given under thé direction of Miss Kathryn Foss.

There will be a special business session of the Ladies Guild, held in the Fellowship Room of the Congregatiosal Church, at 2:00 o'clock on Friday afternoon. November 25th, to make plans for the Annual Christmas Bazaar to be held on December 3rd, in the building next to Bentley's Garage.

* * *

Christian Endeavor

The Christian Endeavor Society had its regular meeting Sunday evening in the Fellowship Room. Hazel Pate was in charge of a very effective program entitled, "Thanksgiving In Time Of Adversity." Consecutive parts were given in an interesting manner by Ethel Root, Nell Marcus, Ruby Leigh Wilkes and Anita Fretwell. Special music was given by Mrs. Juanita Tapscott, who sang and accompanied herself on the organ.

Following the program a business meeting was held in which the Christian Endeavor adopted a new constitution. Also Leroy Petersen gave a report of the Andalusia Conference which he attended as a delegate from the society.

WADESONIAN THEATRE

Thorsby, Alabama

Friday-Saturday, Nov. 25-26

Bob Steele, In,

"ARIZONA GUNFIGHTES"

Serial—

"Blake Of Scotland Yard"

1st show, 7:00; 2 show, 8:30

Admission 10c and 20c

THE LEADER

EXTENDS

THANKSGIVING GREETINGS

TO ITS FRIENDS AND LOYAL CUSTOMERS AND EXPRESSES APPRECIATION

HOMEMADE BROODER PLANS AVAILABLE FOR FARMERS

Auburn, Ala.—Alabama farmers who have heretofore been unsuccessful in brooding and raising a flock of chickens can now take care of from 50 to 75 chicks in any kind of weather with an easily-constructed, inexpensive and economically-operated brooder made at home, states D. F. King, associated professor of poultry husbandry at the Alabama Polytechnic Institute.

This brooder, which can be constructed for around five dollars, is heated by a common keresene lamp, has been in use in Louisiana for a number of years and has proved highly successful in brooding the small number of chicks which are found on the average farm. It eliminates buying expensive brooder equipment and does away with all heating duties except filling the lamp with kerosene.

It is designed to fill the needs on many farms for a brooder to take care of from 50 to 75 chicks, or less, states Mr. King. One or more of these simple brooders which can be constructed in a few hours by the farmer will make it possible to secure chicks early and eliminate excessive losses due to diseases, parasites, varmints, and cold weather. It is built of ordinary lumber, tin, hardware cloth and poultry wire. Most of these materials can be picked up around most farms and the construction cost further reduced.

The bottom, top and sides of the brooder are made in sections which makes the brooder easy to clean or to move to other locations. It contains a brooder four feet long and a wire-covered sun porch six feet long to allow the chicks plenty of sunshine.

Mr. King has just issued a bulletin that gives the bill of material and the methods of construction for this brooder, which will serve in helping farmers raise more poultry on the farm. Those interested in obtaining this bulletin should write to D. F. King, Alabama Polytechnic Institute, Auburn, Alabama.

USE OF CRIMSON CLOVER IS INCREASING IN ALABAMA

Auburn, Ala.—Emmett Sizemore, district extension supervisor, announced here recently that 686 crimson clover farm demonstrations are expected to be established in twenty Southeast Alabama counties this fall to show farmers the value of the legume in conserving and improving farm land.

These demonstrations are farms on which the ownersand the county agents are planting crimson clover to show other farmers the value of the crop in this section. From time to time the county agents will hold meetings at these farm demonstrations to allow other farmers to learn planting methods and harvesting. In addition, farmers will be shown crops that follow the crimson clover to see the effect it has had in increasing and improving the crop yields.

More than 300 demonstrations have already been arranged by the county agents and the total number is expected to reach 686 before planting season is over, according to Mr. Sizemore. Leaders in the number of demonstrations anticipated are Tallapoosa with 200; Elmore and Randolph with 75 each; Clay and Coosa with 50 each; and Bullock with forty. Every county shows an increased number of demonstrations over former years, according to Mr. Sizemore.

THANKSGIVING GREETINGS!

We are thankful for many things, among them the splendid business we have enjoyed during the year, for our many satisfied customers and our friends.

Permanent Waves ..... $2 to $7.50

We Will Be Closed All Day Thursday

---PHONE 150 FOR APPOINTMENT--

ARTISTIC BEAUTY SALON

Willie Maude Kelly Mrs. Era Wyatt

Upstairs Over Mullins & Scott — Clanton, Ala.

Dynamiting Of Ditch On Farm Of H. S. Shaw Last Thursday Most Interesting

Approximately fifty or seventy-five business men, county and city officials, along with farmers of the community gathered at the place belonging to H.S. Shaw, located about one mile northeast of Lomax, last Thursday, to witness the dynamiting of a ditch approximately one-half mile long.

The ditch blasted was in the swamp below the farmland, near Yellow Leaf Creek. The purpose of the ditch was to drain the bottom land surrounding, making it more adaptable to farming.

Mr. Shaw, himself, surveyed the ditch in cooperation with the County Agent's office. The placing of the dynamite was under the supervision of B. N. Ivey, Assistant County Agent, and a representative of the DuPont Dynamite and Powder Company.

After the ditch was surveyed, and trees in the line were cut the placing of the dynamite took place and was finished about four o'clock in the afternoon. One stick of dynamite was placed three feet in the ground every sixteen inches apart. If a tree stump was in the straight line, sticks of dynamite were placed sixteen inches apart around the stump, just like it was placed in the line.

Unless the dynamite is placed carefully and exactly the same spaces apart, the entire load will not go off at the appointed time. This occurred Thursday afternoon as the placing of the dynamite was done huriredly in order that the work might be completed that day.

One interesting feature of the project is the way the load is set off. Only the one stick at the beginning of the line of dynamite is set off by a battery. When this stick goes off the jar sets the next one off and so on until the entire line of explosives go off, in an unbroken chain. If one stick is a few inches wider than the others the cain is broken and the explosion stops.

The ditch blasts on Mr. Shaw's place Thursday required three shots, but when all was completed a perfect ditch filled with water was the result. This method of ditching has been proven to be cheaper to the landowner than labor for the digging, besides taking less time.

This was about the fourth or fifth ditch made by this method in the county, with work under the supervision of the County Agent's office.

-o-o-o-

Mr. and Mrs. W. F. Geiger and daughter, Mary E. and Mrs. L. V. Farnum, all of Birmingham, came down and spent the day with their parents, Mr. and Mrs. Ben Tyus, Sunday.

-o-o-o-

Paul Stark, horticulturist of Louisiana, Mo., has perfected a cherry which birds do not peck, because it it yellow when ripe.

NOTICE TO COTTON PLANTERS

Be sure of your seed next year, Plant seed that are good. I have about 40 bushels of Sunnyhout Hi-Bred, wilt resistant, 12-16 to 1-in. staple, 44 to 45 percent lint. I believe this is the best all around cotton I have ever planted. Made 4 bales on five acres this year.

Ask Mr. Popwell or Mr. Dennis. Seed pure; ginned thoroughly, cleaned seed caught on floor. As long as these seed last, I will swap 1 for 2; or swap for corn at same rates. They must please you or your seed back.

H. Headley,

1tp **Clanton, Rte 6**

Thanksgiving

..... Greetings to You -

And may the Day be a happy one for you, filled with thanksgiving for the many blessings which have been ours during the past year.

May we continue to prosper and grow.

WE WILL BE CLOSED ALL DAY THURSDAY

FIRST NATIONAL BANK

CLANTON — — — — — ALABAMA

WITH YOUR HOME Demonstration Agent

CONDUCTED BY MISS MATTIE JO BARBER

Girls 4-H Club Meeting

The Union Grove 4-H Club met last Friday, November 11, 1938 We have 3 more members that joined Friday. The roll was called and the minutes of the last meeting was read by the secretary, Wilma Thrash. Miss Barber gave us a lecture on curtains. We had a joint program with the boys.

Mr. Ivey explained to us about the different cotton programs and told us to tell our parents about them. We did not have time for a song, but dismissed ourselves by saying the 4-H Club pledge.—Reporter, Lois Smith.

* * *

Make Your Money Count In A Coat

Buying a winter coat? Then study the personal needs before choosing the kind of coat which your money will buy, Catherine Haynes, clothing and handicraft specialist of the Alabama Extension Service, advises Alabama housewives.

Each lady who spends money for a coat desires satisfaction for the money which she has made herelf or by some means "wrangled from "friend husband." Points she should consider are occasions when coat will be worn, type needed, number of years coat will be worn, price that can be paid, and color which must be adapted to long-time needs.

Women should look also with discernment toward the all-purpose coat which has simple an dconservative lines, a semi-tailored garment. A dressy coat belongs only in the wardrobe of the woman who has more than one coat to wear. Miss Haynes says to look for a coat with a high neck to keep out the cold, a close-fitting sleeve at the wrist, a wide front lap, ample walking room, comfortable shoulders, long sleeves, ample sitting room and a good hem.

Other points for one to search for in the winter coat are pre-shrunk, color fast fabric, high percentage of wool, and a label with a fabric guarantee, coat cut accurately on correct grain of material, armholes and seams reinforced with pre-shrunk tape, interlining of muslin in front and back shoulders to preserve fit, sleeve lining put in by hand to give fullness, coat and lining hemmed separately and hem and facing finished separately.

Judgement and study will mean money well spent on the winter coat and more serviceable wear after it is bought says Miss Haynes.

* * *

Baker Club

The Baker Home Demontration Club met at the home of Mrs. Ben Sims Tuesday afternoon at 2:00 o'clock, with eight members and three visitors. The meeting was called to order by the vice-president, Mrs. Ben Sims, followed by singing, "Follow The Gleam", and "Sing Your Way Along". Then the secretary called the roll and read the minutes of the previous meeting. Two new members were welcomed to the club. After the business the meeting was turned over to Miss Barber, who gave a demonstration on Tie Dyeing and stenciling, several beautiful luncheon cloths and scarfs, etc. When shown to the ladies what had been made by stenciling, and hot pan holders. After the demonstration, refreshments were served to the eleven ladies present. After this the club dismised until December 13.

BILLINGSLEY

Mr. and Mrs. Clyde Gregg and son, Billie, of Stanton, were the guests of Mrs. A. J. Marlar Sunday.

Mrs. J. N. Carter spent the week end with her daughter, Miss Mattie Lou Certer, in Montgomery.

Mr. W. J. Patrick and Mrs. L.C. Lewis spent Thursday in Birmingham on business.

Mrs. Robert Montgomery and little daughter have returned to their home in Columbus, Mississippi, after visiting her mother, Mrs. P. L. Donahoo and Mr. Donahoo.

Miss Maude Lee Patrick of Eclectic and Miss Wooley of Selma, spent the week end with Mr. and Mrs. T. L. Patrick.

Mrs. Jack Pennington of Northport, spent last week with her parents, Mr. and Mrs. T. L .Patrick.

-o-o-o-

MT. NEBO

Our regular singing society will meet next Sunday afternoon at 2 o'clock. Everybody remeber the date and come and bring your new song books.

J. B. ATKINSON

Attorney-at-Law

Office over the New Parisian Store

WE ARE THANKFUL----

ON THIS

Thanksgiving Day

FOR YOUR PATRONAGE IN THE PAST

MAY YOU HAVE A

HAPPY THANKSGIVING

Kemp Dry Goods Co.

CLANTON — — — — — ALABAMA

"Bright, Breezy, Bracing As Boreas, With Sunshine In His Eye And Frost On His Whiskers"

HE'S TELLING YOU WITH A SMILE TO START NOW THE PREPARATION OF THAT ADVERTISING COPY FOR CHILTON COUNTY NEWS' CHRISTMAS EDITION, DECEMBER 15TH, BECAUSE ALL GOOD CHILDREN ARE ALREADY MAKING UP THE LISTS OF WHAT THEY EXPECT HIM TO BRING.

CALL 32 AND ASK FOR THE AD MAN

COTTON ACREAGE ALLOTMENTS TO FOLLOW 1938 PLAN AGAIN

The same method that was followed in determining cotton acreage allotments under the 1938 farm program is being used in setting up the allotments for 1939, according to T. H. Martin, Gordo, state AAA chairman.

This method is specifically provided in the farm act under which the program operates, he states. County and community committees are now working out the allotments of individual farms in accordance with the act.

"Many persons are interested in the details of how the cotton acreage allotment of an individual farm is established," Mr. Martin states. "The procedure is laid down in the law and the committees must follow this procedure. It is the same for all farms."

In general, all farms which have produced cotton in any of the past three years receive allotments.

For farms on which the highest planted and diverted cotton acreage during the past three years is five or less acres, the farm's allotment is the highest cotton acreage planted and diverted during the three-year period.

A small reserve will be available for farms with allotments between five and fifteen acres. No farm will have an allotment greater than the highest cotton acreage planted and diverted during the past three years.

The law provides, however, that notwithstanding the other provisions no allotment is to be less than fifty percent of the 1937 planter and diverted cotton acreage on the farm, unless an increase to fifty percent might cause the allotment to exceed forty percent of the farm's tilled land.

A small reserve acreage is available in each state for allotment to farms producing cotton in 1939, but which did not produce any cotton in the three preceding years.

CARD OF THANKS

Please allow me space in your paper to thank the people for their kindness and help during the sickness and death of my husband, Mr. M. F. Wagoner. I especially thank Dr. Marcus, Dr. Golden, Dr. Ballard, Dr. Franklin, Miss Gardner and the many others. May God's richest blessings rest on each and every one of you is my prayer.—Mrs. M. F. Wagoner.

CLANTON LODGE NO. 423, A.F. & A.M.

Meets Every First Saturday and Third Tuesday Of Each Month At 7:30 P. M.
All Members are urged To Attend.

666 Liquid, Tablets, Salve Nose Drops Try "Rub-My-Tism", A Wonderful Liniment

Relieves COLDS First Day Headaches and Fever Due To Colds In Thirty Minutes

"Tobacco Road" To Be In Montgomery, 28th

JAMES BARTON
As "Jeeter" Lester

"Tobacco Road", the outstanding stage success of the last twenty years, will be presented at the City Auditorium, Montgomery, for one performance Monday evening, November 28th.

John Barton heads the cast of the company which is on its fourth coast-to-coast tour of the larger cities of the country. This is the only company presenting "Tobacco Road" on tour.

Written by Jack Kirkland and based on the celebrated novel of the same name by Erskine Caldwell "Tobacco Road" has stirred more discusson than any other stage play of many years. Its phenomenal success is attributed to the fact that it shows a truthful section of life among the penniless share-croppers of the back country of Georgia. It is now in its fifth year on Broadway and its lengthy run has been equalled by only one other play, "Abie's Irish Rose," in the entire history of the American theatre. It has been presented in more than 180 of the larger cities of the country, including Boston, Philadelphia, Baltimore, Pittsburg, Chicago, Detroit, Cleveland, San Francisco, Los Angeles, Seattle Cincinnati St. Louis and Washington.

"Tobacco Road" takes a typical family of tenant farmers living in squalor and poverty, ignorant of everything but sex and religion, and shows the humor and drama to be found in the routine of their daily lives. So powerful is this drama that leading newspapers throughout the country editorially pronounced it to be "the epic American play". It has also been indorsed as an authenic and important American document by such literary celebrites as Theodore Dreiser, George Jean Nathan, Alexander Woolcott, Marc Connelly, Stark Young, Carl Van Doren and many others; and prominent clergymen have preached sermons urgng their congregations to see the play as a portrayal of existing conditions. Its production led Congressman Kramer of California to introduce a resolution into Congress to investigate the condition of the share-croppers while the Julius Rosenwald Fund has set aside a sum of money for a similar investigation. As an example of modern realistic literature the study of "Tobacco Road" in published form is required as extra-curricular reading in sixteen universities and colleges.

John Barton will have the central role of Jeeter Lester, the middle-aged, shrewd, philosophic, lazy-share-cropper. Associate artists include Sara Perry, as Ada, the wife, whose only desire is a "Stylish dress to be buried in"; Patricia Quinn of the original New York Production as Sister Bessie, the middle-aged missionary who induces the 16-year-old Dude, played by Norman Budd, to marry her by promising him a new automobile with a horn on it; William Dorme as Lov Bensey, the coal chute worker, and Eugenia Wilson, as his twelve-year-old wife; Sheila Brent as Ellie May of the slit lip; and Lillian Ardell, Dick Lee, Walter Ayres and Alan Jason.

The appearance of this famous stage play will be the most important dramatic event of recent seasons.

The "Judas Goats" Of Repeal

In Chicago's stockyards, where animals are slaughtered for the nation's food, visitors may see the killing of squealing pigs that have their throats cut, and of heavy oxen destroyed painlessly by men who swing heavy, blunt sledge hammers on the skulls of the animals that pass below them.

The killing of sheep, however, visitors are not allowed to see. The sight is too pitiful. A big goat wearing a bell walks out and starts up an incline chute and the silly sheep start following after him. As they go bleating along unsuspecting, men slit their throats and they bleed to death.

The goat with the bell around his neck walks ahead of them as they climb the incline and walk along one behind the other toward the men who stand ready with sharp knives to cut their throats. Nobody harms the goat. He walks on, goes back, brings in another lot of sheep, bleating to their doom. He is trained to walk ahead of sheep that are to be slaughtered.

Chicago reporters have named this big goat with a bell on "Judas", because his business is to destroy. He is called the "Judas Goat" because he leads innocent, bleating sheep to their bloody doom.

In 1932 America was in the slaughter pens of a tragic depression. National forces were milling around in dazed confusion. Out walked the big repealists. They were wearing bells and stepping proudly. Like bleating sheep, American voters fell in line and followed after them. We have been betrayed and led to the slaughter by these "Judas Goats". They said repeal would reduce taxes. Whose taxes have been reduced? They said repeal would reduce the national debt. It has more than doubled. They said it would produce revenue enough to balance the national budget, but in 1936, the national budget lacked $2,800,000 being balanced. In other words, legislation of liquor has not produced enough revenue in four years to balance the nation's budget the one single year of 1936, by over $800,000.

In the four years of repeal, it has produced less than 2,000,000,000.

They said repeal would stop bootlegging, but the government apprehends an average of 300 bootleggers a week and in addition to bootleg stills, counterfeit revenue stamps and sell bootleg liquor in licensed places of business.

They said repeal would reduce crime but despite the fact that liquor law violators were released and court dockets cleared of liquor cases upon the advent of repeal, the Federal prison population increased twenty-five percent the first year of repeal and according to information given out by the Federel Bureau of Investigation, the average increase over the whole repeal era has been forty-seven percent. In less than three years Stanford Bates, head of the Federal Prison System, went before Congress and appealed for appropriations to build several new federal prison systems to house the influx of prisoners following repeal and in 1936 fifty-two percent of Federal prisoners were there for violating liquor laws.

They promised that dry territory would be protected but the Federal Alcohol tax unit has every year issued thousands of liquor licenses in dry states and thereby cooperated with the bootleggers and lawbreakers to violate state regulations with an impurity that would shame the devil.

They said repeal would end kidnapping but the nation continues to be shocked and rocked repeatedly by kidnapping of some man, woman or little child.

They said repeal would create respect for law and promote temperance among the youth of the land. Crime has steadily climbed until it has reached the animal toll of fifteen billion and youth leads the possession and young men and women today fondle each other in the orgies of debauchery amid the dim shadows and secluded corners of the beer joints and liquor dives of this country in a moral madness that mocks all decency and disgusts Satan himself.

They said repeal would regulate and control the liquor traffic. But according to J. Edgar Hoover, there were more violations if liquor laws in America in 1936 than there were in the hectic year of 1932.

Traffic deaths, which for ten years prior to the repeal of National Prohibition, averaged 26,000 annually, have continued to mount in defiance of the greatest safety campaigns ever conducted, until they now reach approximately 50,000 or nearly double what they were under prohibition. Latest records reveal the facts that traffic deaths due to the mixture of alcohol and gasoline range from forty to sixty percent in the various states.

These facts must be faced. They cannot be obliterated. They cannot be ignored. They must be accounted with. They show the mad folly of repeal. It has failed as a revenue move, it has failed to reduce crime. It has failed to regulate the liquor traffic. It has failed to reduce drinking or promote temperance. It has failed to eliminate the bootleggers. But it has increased the problems of alcoholic patients in our hospitals. It has strewn our highways and streets with wrecks, devastation, death and suffering.

It has demonstrated that the liquor traffic is the most corrupt, the most heartless, and the most degrading business ever devised by a civilized people. It is a traffic that blights and damns that starves and debauches, that degrades and prostitutes, that corrupts and kills. It is the enemy of every home, every man, every woman, every boy, every girl and every little child in the land.

It has caused more murder, more misery, more divorces, more wasted lives, moer prodigal boys, more disgraceful girls than any other cause operating in human society.

And America, as she follows, bleating along behind these big "Judas goats", is being slaughtered and bled to death. Four billion dollars annually flows out of the pockets of constructive trends and is wasted on alcohol. The highways and streets are being baptized in the blood of citizens whose lives have been killed by drunken drivers. Mothers are weeping over wayward children, wives are having their hearts "bled white" by drinking husbands who forget their marriage vows. Little children shiver in the cold, starve in hovels and die in want as the liquor traffic cashes the WPA checks of their drinking daddies, mothers and big brothers and sisters.

America's throat has been cut and she is bleeding to death as she blindly follows on after these "Judas Goats of repeal".

Let's quit following the "Judas Goats."

Let's quit ambling blindly into the slaughter houses.

Let's quit having our throats cut.

Let's wake the nation up.

Let's make a desperate effort to elect dry men to fill the offices of our country.

Respectfully submitted
M. LOCKHART.

Alabama 4-H Club Winners Are Chosen

Birmingham, Ala.—Hale and hearty and ready for a trip to Chicago to compete with health winners of other states was the judges' opinion of Louise Johnson, Calera, and Burt Bickerstaff, Hatchechubbee, Russell County, who last week were declared the healthiest 4-H Club boy and girl in Alabama. The finals of the State contest were held here at the Tuberculosis Clinic.

The two will leave for the National 4-H Club Congress in Chicago immediately after Thanksgiving to enter the national health contest there.

Second place in the health contest, one of the most popular projects of the 4-H Club program in Alabama, went to Alma Bolling, Perry County Club girl of Centreville and Charles Short, Bullock County boy. Representatives of 35 counties entered the contest this year in the district and state contest, according to 4-H Club leaders at Auburn.

Both health winners, in a radio interview over WAPI in Birmingham, attributed their good health to the health habits learned in 4-H Club work, principally proper diet and regular habits. Both have been in 4-H Club work for a number of years.

4-H BOY MAKES PROFIT

Austin McCarty, 4-H Club boy of this County, made a huge profit of $185.34 for six months care of his litter of pigs which won first prize at the annual ton-litter show at Montgomery. Weighing 3,410 pounds, the 10-pig litter took first prize of $24 and was sold for $307.90 at six months of age. Expenses for care and feed were $146.56.

CARD OF THANKS

Mrs. John H. McClure and children wish to thank their neighbors and friends who so kindly aided and assisted with encouragement and personal service during the illness and death of their husband and father, Mr. John H. McClure, who died Thursday, November 10th, and was buried in Clanton Cemetery, Saturday, November 12th. May God's richest blessings ever attend you.—Mrs. John H. McClure, Avery McClure, Harry McClure, Jack McClure and Janie McClure.

It Pays To Trade In Clanton!

Exporting Of Cotton To Chile Increases

Exports of American cotton to Chile amounted to 1481 bales in September, which is nearly twice the amount exported in August and considerably larger than the amount exported to Chile a year ago.

This continues the trend in Chile toward an increasingly large consumption of American cotton. For the year ended July 31, 1938, Chile purchased 11,510 bales of American cotton valued at $1,025,000 as compared with 5,202 bales in the corresponding period of the previous year.

It Pays To Trade In Clanton!

MILDRED'S BEAUTY PARLOR
Fully Equipped To Fulfill Your Every Need
Satisfaction Guaranteed—Clanton

ATTENTION LADIES!
COME TO OUR
DISCOVERY DEMONSTRATION
TUES., NOV. 29, BETWEEN 2 and 5 P.M.
? GUESS WHAT IT COSTS TO COOK ONE DAY'S MEALS FOR FOUR PEOPLE ?
Valuable Prizes
FOR EACH OF THREE BEST GUESSERS
MISS EDITH HITCHCOCK
SPECIAL HOME ECONOMIST IN CHARGE
Don't Fail To Come By And Register Your Guess!
Billingsley Service Store
PHONE 269

WAYSIDE GARDENS
Lloyd Howard — Thorsby, Ala. — Phone 89
Landscape Gardening — Shrubbery — Potted Plants
Cut Flowers
Don't Buy Blind -- See What You're Getting
We can give you quality plants and shrubbery at most reasonable prices. Our plants and shrubs are state inspected and guaranteed to be of clean and healthy stock
½ Mile North of Thorsby, On B'ham-Montg. Hi-way
1-6-12Mpd.

HILLMAN HOTEL
BIRMINGHAM, ALABAMA
200 Rooms
Rates from $1.50 up with Private Bath
Free Parking in Lot Adjoining Building
W. T. WILSON, LESSEE-MANAGER
6-30-25tc.

ONE PAIR OF EYES TO LAST A LIFETIME!
One pair of eyes must serve you all your life . . . bring you 85 per cent of all you learn; direct 80 per cent of your actions. No care or consideration is too great to give them for upon their sight depends your livelihood, your happiness, your success in life. Make their work easy; save their strength. Have them examined by
DR. S. A. BARSON
who will be at the Exchange Hotel the second and last Mondays in every month.
WILL BE IN CLANTON NOVEMBER 28
DR. S. A. BARSON
Optometrist
402-3 First National Bank
Montgomery, Ala.

DR. T. M. DENNIS
Veterinarian
Phone 2004
Clanton, Alabama
10-20-6mp.

Tax Notice

Collector's & Assessor's Round

WE WILL ATTEND AT THE FOLLOWING TIMES AND PLACES FOR THE PURPOSE OF COLLECTING THE STATE AND COUNTY TAXES FOR CHILTON COUNTY FOR THE YEAR 1938, AND ASSESSING TAXES FOR THE YEAR 1939:

Cooper	Beat 10 Nov. 24	Thorsby	Beat 9 Nov. 28
Maplesville	Beat 7 Nov. 25	Mountain Creek	Beat 5 Nov. 29
		Providence	Beat 16 Nov. 30

Take notice that under the 1935 Revenue Code, it is the duty of every person in each Election Precinct to attend in person on the day of the appointment in your Precinct and then and there render to the Assessor a full and complete list of all the property of which he or she was the owner on the 1st day of October of that year. All taxes and Assessments are Delinquent after December 31st, 1938.

T. L. McKEE, Tax Collector,
A. D. Martin, Tax Assessor.

GRAND JURY

(Continued from Front Page)

violation, but we wish to take this means of making the following recommendations with reference to certain changes in the election laws:

1. We feel that the Absent Ballot Law should be repealed.

2. The Legislature of 1931 passed laws calculated to remove fraud and corruption from elections, but we feel that in so far as is legally possible the Legislature should put on the Statute books more strict laws.

3. This Grand Jury is of the opinion that much of the basis for the charge of fraud at elections, not only in this County, but all over the State, is brought about because the elector does not actually have a secret ballot, and it is our opinion that the Legislature should remedy this situation by proper legislation to do away with the numbering of each voter's ballot.

In conclusion, we feel that there is much improvement needed in our election laws in that the Absentee Ballot Law be repealed, the manner of taking the name of an elector and numbering his ticket should be abolished, and that the criminal law touchng election violatons be made much stricter and we take this means of calling on those in authority to use their influence to have the Legislature make these much needed changes.

We, having complied to the best of our ability with what we understood our duties as Grand Jurors to be, and having done what we felt was for the best interest of our county, we now ask that we be dismissed until such time as your Honor may see fit to have us again convene.

This November 16, 1938.

W. H. RASCO, Foreman

Christmas Seals Fight T. B.

Tuberculosis is a disease that lays its heaviest toll on children and young adults. Of deaths due to tuberculosis an average of seventy-two percent is in this group. Tuberculosis is both curable and preventable. Cure can only follow on diagnosis. Physical examinations, which begin with stethoscope as pictured above, will be given to adults and children in Chilton County this year through the Chilton County Tuberculosis Association. The Association will be supported solely by the revenue from the Christmas Seals, which will go on sale Thanksgiving Day.

Howard Roper Takes Defeat With A Smile

Jemison, Alabama
November 21, 1938

"To My Friends and Supporters:

"I want to thank you all for the splendid vote you gave me on November 8th.

"The Campaign is over now and the people have made their choice.

"I know you regret having to go down with me in defeat, but I hope that none of you are sore. The duty of every good citizes is to make the county in which he or she lives better. Let's help to do that by taking this defeat with a smile and giving our best effort at all times to the advancement of Chilton County.

"Again thanking you and with best wishes for Thanksgiving, I remain,

"Sincerely yours,
"HOWARD ROPER."

W. L. HORTON RECOVERING

Mr. W. L. Horton, who has been ill at St. Margaret's Hospital, has recovered at his home at Verbena and is now visiting his family in South Alabama.

The Auburn Players, student dramatic group at the Alabama Polytechnic Institute, have chosen Shakespeare's "King Lear" as their next production, to be given in December.

More than 400 delegates are expected to attend the 106th annual session of the Alabama Conference of the Methodist Episcpal Church, South, which will be held at Auburn November 24 to 28.

Thanksgiving Greetings-

We express our Sincere Appreciation for your loyal patronage during the past year.

Polk Bros. Motor Co.

Chrysler—Plymouth
International
Clanton, Alabama

JUST RECEIVED!
CAR OF FLOUR

24-LB. BAG
55c
65c
70c
75c
And 85c Per Sack

24-LB. BAG
55c
65c
70c
75c
And 85c Per Sack

E. R. PIPER
THORSBY, ALABAMA

THANKSGIVING
USED CAR SALE

We deeply appreciate the splendid reception given our new family of Ford Cars by the many people who have come to see them. And at this THANKSGIVING SEASON, please permit us to express our gratitude for all past favors and patronage from our friends. In passing, however, let us suggest that you look over the following list of used cars and select the one most suited to your needs:

1937 Ford V-8 DeLuxe Coupe, Excellent condition, New Tires, Heater, 1939 License Plates; A Car You Will Enjoy and Appreciate, for only $475

1937 Ford V-8 157-inch Wheel Base Truck, Chassis With Windshield, Overload Springs, 32x6—10-ply tires, rear; A Real Truck, For only $325

1937 DeLuxe Ford Tudor Touring Sedan, New Tires, New Paint, Thoroughly Reconditioned; Best Buy In Town $450

1936 Ford V-8 Pick-Up, Closed Cab; A real Bargain $395

1935 Chevrolet Fordor Standard Sedan $295

1935 Ford V-8 Pick-up, Closed Cab $275

1936 Ford V-8 DeLuxe Tudor Touring Sedan, With Trunk; Runs Like New, only $335

1935 Ford Tudor Sedan, New Paint, Good Tires, A Real Buy $225

1937 Ford V-8 DeLuxe Tudor Sedan, low mileage; in perfect condition, only $475

1931 Model A Ford Tudor Sedan, only $145

1932 Chevrolet Coupe $145

1932 Ford Model B Pick-up, Closed Cab; See This One .. $65

1937 Chevrolet Master Tudor Sedan, A Good One $475

MANY OTHERS TO PICK FROM WHICH ARE EQUALLY AS GOOD BARGAINS!

Clanton Motors, Inc.
CLANTON - - - - - - - - - - - - ALABAMA

CLASSIFIED ADS

SOME ONE HAS WHAT YOU WANT — SOME ONE WANTS WHAT YOU HAVE

FOR SALE—30 fine Plymouth Rocks, 1 rooster. AA mating. Just beginning to lay. $30.00 buys the lot. Come and see them, as pretty as ever walked across the yard. Vaccinated and wormed. Will sell or trade for corn at forty cents per bushel. Will not break the bunch.—H. Headley, Clanton, Rte. 6. 11 24-1tp

WANTED TO RENT—Good house with four or five large rooms, with outbuildings and small acreage.—Advise M. care of the News. 11-17-3tp

FOR RENT—Small House adjoining City Limits. Electric lights, good well water.—Write Dr. P. T. Hinkle, care of Kilby Prison, Montgomery Ala. 1tp

WANTED—Quilting to do. Plain and fancy.—Mrs. J. F. DuBose, two and one-half miles east of Verbena, on Mitchell Dam Road. 1tp

AVAILABLE AT ONCE—Rawleigh Route of 800 families. Only reliable men need apply. Good profits to willing workers. No investment required. Write today.—Rawleigh's, Dept. ALK-42-Z, Memphis, Tenn. 1tp

WANTED TO RENT—One-horse crop wanted on halves. Four in family. References furnished. — Eugene Kemp, Maplesville, Ala., Rte 2. 11-17-2tp

WANTED—Shell corn from 1 to 100 bushels. 45c cash—50c in trade.—R.W. Lowe, South Clanton. 11-17-2tc

STRAYED—From my place, four miles Southwest of Verbena, Wednesday, November 9th, one large bay horse mule about 15 years old, wt. 1000 pounds. Freshly sheared, with mane roached in a bow. Bush on end of tail, cut square. Ears stand straight up. White spot on back made by backband. Barefooted.—Communicate with Gulledge Bros. at Verbena or direct with me.—Willie Bates, Mt. Creek, Ala. Rte.1 1tc

BATTERY BROODER—3,200-egg capacity and 1400-egg incubator. Cost nearly $1,100.00. Comparatively new. Will sell for $300.00 cash or one-third cash, balance to suit buyer.—V. J. Gragg. 11-10-3tc

FOR SALE—Pair of match mules, 9 years old, weigh about 1900 lbs., no plugs; also one two-horse wagon and harness. Eight miles west of Clanton on old highway.—Silas Oden. 11-17-3tp

EVERGREENS FOR SALE—Thick foliage arborvitaes, all sizes. Price 50c per ft.—Lee A. Popwell, near Mt. Pleasant School. 1tc

FOR RENT—Six-room house, furnished or unfurnished.—Apply to Mrs. W. E. Martin, 1028- 10th Ave. So., Birmingham, Ala. 11-17-3tc

WANTED—Sewing to do, reasonable rates.—See Mrs. J. D Harris, South Clanton, Ala, or call 275. 1tp

Draughon's Harness Shop
116 B- North Perry Street
Opposite City Hall
Montgomery, Alabama
Expert Saddle and Harness Repairing
All Work Guaranteed
11-17-4tc

PAY YOUR—Subscription to The Chilton County News with Ribbon Cane Syrup. One year's subscription for two gallons. tf

PIANOS FOR SALE—1 new Baby Grand Piano, 1 new Spinett Grand Piano, 1 small Bungalow piano for unpaid balance, in your neighborhood. Will sell at greatly reduced prices.—H. L. West, 2305 N. 14th St., Birmingham, Ala. 11-10-3tc

FOR SALE OR TRADE—1 Dodge 4 door sedan. 1 house and lot on the old Birmingham-Montgomery highway near Cotton Mill; 1 new house and about four acres near the Cotton Mill. —Grady Reynolds. 11-17-2tc

FOR SALE—Model A Ford, 1930. In good condition.—V. H. Sutlive, Thorsby, Ala. 1tp

GUINA HOGS FOR SALE—Pure-bred Guina Hogs, all sizes.—Lee A. Popwell, near Mt. Pleasanta School. 1tc

SUBSCRIBERS—Pay your subscription to CHILTON COUNTY NEWS with corn. One year's subscription for two bushels of shelled corn. tf

A CORRECTION

In last week's issue of the News we stated that the basketball game between Mitchell Dam and the House of David would be played March 10th. This was an error and should have been March 13. The News regrets this error.

POPWELL
Radio
And
Refrigeration
SERVICE
7-TUBE PHILCO
RADIO. SEE U
—General Repairs—
Radio — Parts — Supplie
Phone 42 — — — Clanto

It Pays To Trade In Clanton!

U. S. A. GOODS
Just Received
A New Shipment of Genuine
All Wool Army Goods-
Shirts, - Pants - Comforts
Be prepared for the Cold Winter Days
COME IN AND LET US SHOW YOU!
EAGLE'S BARGAIN HOUSE
ON THE CORNER MAIN STREET CLANTON

WISHING YOU
A

Happy
Thanksgiving
▼
We are thankful for the business you have given us in the past
▼
THE
PARISIAN
STORE
Clanton

Do Your Christmas Shopping In Chilton

CHILTON COUNTY NEWS

Community Interest In Its Editorial Policy Is The Cornerstone Of This Newspaper.

VOL. XVII | CLANTON, ALABAMA, THURSDAY DECEMBER 1, 1938 | 14 PAGES | NUMBER 8

Truck Accidents Bring Death To Three Men

TWO YOUNG MEN SUCCUMB TO INJURIES

Third Man Crushed To Death By Lumber On Truck

NEGRO IS ALSO INJURED

Doyle And Euell Smith Sustain Fatal Injuries Sunday

Truck accidents, which have occurred in this County within the past few days took the lives of three Chilton County men and seriously injured one negro.

An accident which occurred near the Mars Hill Church in that community, resulted in the fatal injury of two cousins, Doyle and Euell Smith, ages 26 and 23, respectively. This accident occurred last Sunday around noon.

Information gathered by the News regarding this accident was that the two young men were riding on a truck being driven by Erby Gothard, when the vehicle overturned while going down a hill near the Mars Hill Church. Both Doyle and Euell Smith were crushed underneath the overturned truck. Gothard was not seriously injured.

Doyle Smith died that afternoon at 4:00 o'clock. Euell died Tuesday morning at 9:00. Both men died in the Central Alabama Hospital here, where they were carried by residents of the community.

Funeral services for Doyle Smith were held from the Mars Hill Church Tuesday morning with the Rev. Green in charge. Interment was in the Mars Hill cemetery with J. Mell Martin & Sons directing.

He is survived by his widow, one brother, one sister, and his mother, Mrs. Bitha Smith.

Funeral services for Euell Smith were held from the Mars Hill Church Wednesday morning with the Rev. Green in charge, J. Mell Martin & Sons, conducting burial.

He is survived by his father and mother, one brother and four sisters.

Pat Tucker, a resident of the Alpine Community, was crushed to death early Tuesday when he stopped his truck suddenly to avoid a collision with a school bus, throwing the load of lumber he was hauling forward against his cabin. He died shortly afterwards. A negro riding on the truck was seriously injured. The accident occurred beyond Maplesville on the highway. Both were carried to a Selma hospital by a Selma ambulance. Funeral arrangements for Tucker had not been announced at the time of this writing.

PATROLMEN CHASE YOUTH; CARS WRECKED

Highway Patrolmen Henley And Waites Slightly Injured But Get Man

An eighteen-mile chase by Patrolmen Earl Henley and Wallace Waites of a fleeting young man, Charles J. Gintz, of Chicago, in a 1938 Chevrolet sedan, resulted in the wreck of both cars and Patrolman Waites being confined for a day or two in the Central Alabama Hospital here, and the capture of Gintz.

The two Patrolmen, who were at the time in Thorsby, received a call from Verbena about 7:00 o'clock Saturday morning, that a young man in a 1938 Chevrolet sedan had ordered ten gallons of gasoline at the Midway Service Station below Verbena and had driven away without paying for it. They

Continued to Back Page)

To Operate Furniture Store In Cullman, Ala.

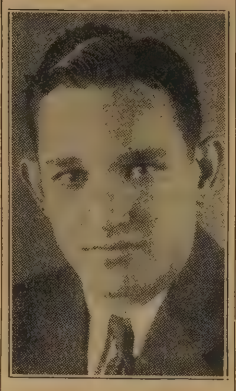

T. E. (Tom) TIFFIN

Clanton loses one of its most prominent young business men this week when Tom Tiffin leaves for Cullman, Alabama, where he will operate a furniture store under the name of T. E. Tiffin Furniture Company.

Mr. Tiffin has been in the furniture business in Clanton for several years, with his father, J. B. Tiffin, of the Tiffin Furniture Company. The success this business has attained will lend assurance to the belief by Chilton County people that the T. E. Tiffin Furniture Company will be equally successful.

Mr. Tiffin has announced that he will formally open the doors of his new store on December 15th, although he leaves this week for Cullman, where he, along with Mrs. Tiffin, will make his home.

Mr. Tiffin has recently sold his home in Clanton and although Clanton and Chilton hate to lose Mr. and Mrs. Tiffin, the best wishes of its people go with them to their new home. Cullman is to be congratulated on having this popular couple in their midst.

The T. E. Tiffin Furniture Company will be located in the new Fuller Building on the 31 Highway in Cullman and Tom asked the News to extend a cordial invitation to his friends to visit him when in this city.

CIRCUIT COURT IN SESSION HERE DURING THIS WEEK

Judge Wallace of Columbiana is holding Court in Clanton this week in the place of Judge Arthur Glover. Judge Glover is in turn presiding for Judge Wallace.

Several cases were scheduled to come up this week, some of which were disposed of the early part of the week. Circuit Solicitor Winston Huddleston is prosecutor.

L.B. Broadhead Is Victim Of Heart Attack

One of this County's oldest and best known residents, L. B. Broadhead, died suddenly at his home in the Sardis Community, Thursday morning, November 24.

The News was informed that Mr. Broadhead had gone to look after his stock at the barn, and on being missed around the house, a search was begun. He was found where he was stricken with a heart attack. He died shortly.

Funeral services for Mr. Broadhead were held from the Sardis Church last Sunday morning at 10:30 with the Rev. W. S. Cox and the Rev. B. Lawrence conducting. Interment was in the adjoining cemetery with Spigener in charge.

He is survived by his widow, eight daughters, Mrs. J. L. Malone of Selma, Mrs. C. F. Adams, Birmingham, Miss Cleo Broadhead, Montgomery, Mrs. J. L. Lambert, Orlando, Fla., Mrs. Berneice Pennington of New York City, Misses Wilda Lou, Olga and Fay Broadhead of Maplesville; two sons, J. Harmon of Clanton and W. F. of Birmingham; also ten grandchildren and several brothers and sisters.

CITY HALL AUDITORIUM HAS ATTRACTIVE NEW CURTAINS

The City of Clanton has recently purchased a new attractive stage curtain for the City Hall Auditorium.

This was a much needed addition to the building fixtures, which will be enjoyed by gatherings for years to come.

Methodist Church To Have New Pastor

At the closing of the 160th meeting of the Alabama Conference Methodist Episcopal Church South in Auburn last Sunday night, appointments for the coming year were read by Bishop J. L. Decell.

Rev. J. M. Truett, who has served as pastor of the Clanton Church during the past year, has been designated by the Conference to pastor the Enterprise Church in the Dothan District for the coming year.

The Rev. J. L. Daniel was appointed pastor for the Clanton Methodist Church for the coming year, replacing Rev. Truett.

The Rev. C. H. Hildre will pastor the Plantersville Church and the Rev. B. W. Ware has been returned to the Verbena Church.

These announcements will come as interesting news to the people of these sections.

THORSBY STUDENT HONORED AT BOWLING GREEN COLLEGE

Milton Higgins, son of Mr. and Mrs. J. M. Higgins of Thorsby, was elected historian of the Big 4 Debate Society at the Bowling Green Kentucky Business University and College of Commerce, where he is a student. A graduate of Thorsby Institute, Mr. Higgins is studying higher accounting at the 64-year-old Kentucky School.

PLOTT YOUTH SHOT WHILE HUNTING NEAR HERE FRIDAY

Edward Plott, Jr., of Verbena, thirteen-year-old son of Edward Plott, was carried to the Central Alabama Hospital here suffering from a serious arm injury sustained when a shotgun he was carrying accidentally discharged, the load taking effect in his left arm.

Information given the News was that the youth's arm was badly shattered, but whether or not it was removed could not be determined. He was removed to a Montgomery hospital on Saturday.

Christmas Seal Sale Is Going Forward

According to Leroy Martin, Executive Secretary of the Chilton County Tuberculosis Association, the Christmas Seal Sale Campaign, which opened Thanksgiving Day, is getting off to a good start.

Mr. Martin stated this week that it is his wish that the people receiving the seals, which are being mailed out this year, buy as many as possible if they are unable to purchase the entire 100, and return the remainder.

Mr. Martin expressed his appreciation to those who are assisting in the drive. Money received from the sale of the seals, which are one cent each, will be used in the fight against the dreaded disease—Tuberculosis.

Miss Mary Clay Turner Dies Suddenly In Bham

Miss Mary Clay Turner, age 25, well known young lady of Clanton and the Isabella Community, died suddenly in Birmingham last Saturday afternoon. Funeral services were held from the Mulberry Baptist Church with the Rev. G. G. Williams conducting and Spigener Funeral Home in charge of burial, which was in the adjoining cemetery.

Pallbearers were James Arnold, Claud Conway, Herman Lecroy, Buster Popwell, Dick Massey and Wilbert Conway.

Although Miss Turner's health had not been good for some time her sudden death came as a shock to her many friends.

Cause of her death was attributed to heart failure. She was stricken on the streets of Birmingham, the News was informed, and died almost instantly.

She is survived by her parents, Mr. and Mrs. A. P. Turner of the Isabella Community; one sister, Miss Gladys Turner and one brother, Neal Turner of Lay Dam, who was with her at the time of her death.

Wm. M. MARTIN SUCCUMBS AT HIS HOME HERE LAST FRIDAY

Funeral services for Wm. M. Martin, age 80, who died at his residence near here last Friday at 3:00 P.M., following a lengthy illness, were held from the New Saem Church Sunday afternoon at 3:00 P.M. with the Rev. Homer Carrol conducting the services and Spigener Funeral Home in charge of burial, which took place in the adjoining cemetery.

Mr. Martin is survived by his widow, five daughters and two sons.

KIWANIS HAD DISTINGUISHED GUESTS AT CLUB MEET WED.

The weekly meeting of the Clanton Kiwanis Club held last week on Wednesday instead of Thursday night, found three distinguished guests from Montgomery on program.

These guests were Dr. M. B. Kirkpatrick, Elbert A. Holt and M. L. Kirkpatrick. Dr. Kirkpatrick and Mr. Holt made interesting talks to the members of the Club, both along the Thanksgiving line, and both talks were enjoyed immensely.

FUNERAL SERVICES HELD FOR MRS. BEULAH ALDRIDGE SAT.

Funeral services were held last Saturday for Mrs. Beulah Aldridge, age 29, wife of Leon Aldridge, of the Mt. Pisgah Community, from the Mt. Pisgah Church with the Rev. Fuller conducting the services and Spigener in charge of burial, in the nearby cemetery.

Mrs. Aldridge is survived by her husband, three children, Betty Jean, Gary Wayne and Robert Gardner. She died in the Central Alabama Hospital Friday night.

OUR HIGH SCHOOL MUST GO ON

(EDITORIAL)

Without warning and without time for preparations to be made beforehand, so that the students in The Chilton County High School might continue their classes, the Chilton County High School Building was wiped out by fire that made short work of the job in less than one hour.

It must be considered that a large majority of these students—over 400 in all—lost all or part of their textbooks—not even counting the equipment with which to continue their studies and the quarters furnished by the building that they were accustomed to. Many of these students and their parents are unable to purchase more books, and at the least, will require quite a sacrifice.

This was the predicament in which the youth of Clanton and surroundings found itself last Tuesday morning. Next to their homes, what could a fire take from them more necessary to their well being than their school building, and school equipment?

The News believes that the major question facing the citizens of this community Tuesday morning was—"What shall we do until we can erect a new building?"

The Clanton Baptist Church stepped forward and offered the use of its annex until something else could be done. And may we say here, they are to be commended.

It is true that 400 boys and girls, or at least a large majority of this number, were not used to having classes in a Church annex—the church was not built or accustomed to having this large group of young people gathering there for classes—but this was an emergency.

Let us all hope that those who will head the work of securing funds and erecting a new and modern Chilton High School will meet with hearty cooperation from every citizen of Chilton County to the end that we might place these students in a building surpassed by none in it efficiency for their use.

Chilton High Destroyed By Fire Last Tuesday

Martin Thanks People For Red Cross Response

Red Cross Roll Call Chairman J. Mell Martin asked the News this week to express to the people of Chilton County who responded to the call of the Red Cross during the recent drive, his profound thanks and appreciation.

Mr. Martin stated that the workers in the drive had worked faithfully and untiringly, and that he expected to contact each one personally and express his thanks.

It was hoped that a complete report could be made of the results of the drive this week, but Chairman Martin stated that he had not had time to complete the report, which will be made through the papers at a later date. However, he stated that the County responded better this year than last, but that he feared the quota of 450, which had been set for this year, would hardly be reached.

"DIXIE PIONEERS" TO BE AT BILLINGSLEY AND BAKER

Arrangements have been made for the "Dixie Pioneers", featuring Dorothy Black, the yodeling cowgirl from Denver, Colorado, supported by an all-star cast, to be at the Billingsley High School on Saurday night, December 10, at 7:00 P.M.

This show will also be given at the Baker School near Clanton tomorrow (Friday) night at the same hour. Both appearances are being sponsored by the respective P.T.A.

Radie Earl Dennis Is Victim Of Drowning

Radie Earl Dennis, age 18, son of Mr. and Mrs. John E. Dennis, of near Mims Ferry, was drowned last Friday when he fell from the ferry he was operating at Mims Ferry, below Lay Dam.

Witnesses to the tradegy stated that young Dennis and a small boy were crossing the river toward the Coosa side, when Dennis accidentally slipped and fell off the end of the flat. The boy on the ferry shut off the motor by which it was driven, but that instead of climbing back onto the flat, Dennis started swimming toward the shore, and was drowned before he could reach it.

His body was not recovered from the river until 2:30 Saturday afternoon, and was found by searchers only a short distance from where he was [illegible] to go under.

Coroner J. Mell Martin returned a verdict of accidental drowning.

Fneral services were held Monday morning at 11:00 o'clock from the Chestnut Creek Baptist Church, with the Rev. J. D. Hughes officiating and Martin & Sons in charge of burial, which was in the nearby cemetery.

He is survived by his parents, Mr. and Mrs. John E. Dennis, seven brother and four sisters.

Kiwanians To Honor Rev. Marvin Truett

The program for the Kiwanis meeting tonight at the Thomason Hotel will be in honor of the Rev. Marvin Truett, who has been a leading Kiwanian since coming to Clanton. Rev. Truett will leave within a short while to take up his duties as pastor of the Enterprise, Alabama, Methodist Church.

COTTON REPORT

Census report shows that there were 10,197 bales of cotton ginned in Chilton County from the crop of 1938 prior to November 14, as compared with 19,611 bales ginned to Nov. 14, crop of 1937.

Very respectfully,
V. C. McKee, Special Agent.

FIDDLERS' CONVENTION TO BE AT THORSBY JR. HIGH SCHOOL

A Fiddlers' Convention will be given at Thorsby Jr. High School tomorrow (Friday) night, December 2, beginning at 7:00 o'clock. Several attractive prizes are being offered. $5.00 will be given as first prize, $3.00 as second prize and $1.00 will be given to third-place winner.

All string band musicians are urgently requested to be present. If you play a violin, guitar, bonjo, mandolin or any string musical instrument you are eligible to compete in this contest.

Three disinterested and impartial parties will serve as judges.

Cold drinks and sandwiches will be sold. Lots of fun for everybody. Come.

Admission will be ten and twenty cents.

TOTAL LOSS ESTIMATED AT $56,000

Nothing In Building Saved From Early Morn. Flames

TWO HOMES ARE ALSO DESTROYED

Residences Of Wilson Robinson And Jim Parrish Total Losses

The Chilton County High School here was completely destroyed by fire early last Tuesday morning, including many hundreds of dollars worth of equipment in the building, and leaving over four hundred boys and girls with no quarters in which to hold their classes for that day.

The fire, which is believed to have originated in the cellar and boiler room, was a raging inferno when discovered and the alarm turned in. Clanton's Volunteer Fire Department was handicapped in fighting the flames by a shortage of water and a broken pressure valve on the truck pump.

The Vocational building on the northeast side of the building was saved, although seriously menaced by the flames, and caught fire once. The school building was destroyed within an hour after the flames gained sufficient headway.

Alarm Turned In

Mrs. Jimmie Taylor, whose home is located directly in front of the School building, was the first to discover the blaze, and promptly gave the alarm. This was 3:25 A.M. Mrs. Taylor said she was awakened by the sound made by the cracking window panes as the flames rushed out from the cellar into the main parts of the building. The flames were coming out of the northeast side of the bildning, Mrs. Taylor stated, when she first took notice of the fire. A stairway from the cellar, where the furnace is located, leads to a doorway on this side.

Clock Stopped At 1:15

The Chilton County High School had an electric clock system installed at approximately four hundred and one of the clocks in the Vocational Building was stopped at 1:15 [illegible] leads one to believe the wiring [illegible] the burned building, was burned long before the fire was [illegible] perhaps a shortage in one [illegible] might have started the fire.

New Equipment Destroyed

Not one item was saved from the building. Among the items destroyed was over one hundred dollars worth of

(Continued to Back Page)

SERIES OF BURGLARIES IN CLANTON

Downtown Stores Broken Into; Merchandise And Money Taken

Burglars in Clanton have been active over the week end, according to reports from three of Clanton's leading business houses. These stores report $175 or $200 in money and merchandise taken and perhaps more, if an accurate check could be made of the goods taken.

D. L. Blackketter, manager of the Yellow Front Store, reported that burglars entered his store through a skylight last Friday night and took $111 in cash which he had hidden in the store, and several items in merchandise. just how much he was unable to accurately estimate, as a complete list of the articles taken was hard to make. A leather jacket was taken from a show window.

The burglars entered the store by prying the top from the skylight and using an old rope to lower themselves to the floor. It is believed there was more than one of the culprits. They left the store by prying off the hasp from the back door.

The same night, burglars entered the Rockett Hardware Store by prying the bars on a back window apart and dropping to the floor on the inside. Only about one dollar in cash was taken from the cash register, but a check-up

(Continued to Back Page)

THE CHILTON COUNTY NEWS

Democracy, For The Right, Always

Published every Thursday at Clanton, Alabama, in the interest of Clanton and the entire Chilton County

Entered in the postoffice of Clanton, Alabama, as second class matter under the Act of Congress of March, 1897.

MEMBER OF
ALABAMA PRESS ASSOCIATION

Awarded at Montgomery, Ala., Alabama Press Association Trophy for Weekly Newspaper Rendering Greatest Community Service in Alabama. Named One of The Coaches of the "All Alabama Eleven."

MARK L. TUCKER ..... Publisher
BONNIE HAND ..... Editor
R. M. TUCKER ..... Business Manager

SUBSCRIPTION RATES

One Year $1.50
Six Months ..... .75

Advertising Rates on Request

"Has Man Picked Up A Dangerous Toy?"

Birth control, and the high-speed production of luxuries and means to leisure by the modern machine age, threaten civilization with disaster unless mankind learns greater wisdom in the use of these powerful but dangerous implements.

Such was the warning given in Philadelphia recently before the American Philosophical Society, by Dr. Alfred J. Lotka, President of the Population Association of America.

Dr. Lotka pointed out that of all animals man is the only one that has been able to harness natural forces on a large scale to increase the power of his own muscles.

Man's maldistribution of goods and leisure, however, presents far less of a problem than does his recently discovered ability to control his own rate of reproduction, in Dr. Lotka's opinion.

"We may well ask," he said, "has an immature human race stumbled upon a dangerous toy? Are we children playing with a loaded gun? Shall we grow up in wisdom before tragedy engulfs us? Is this the riddle of the Sphinx, to fail in which means destruction? Or may we perhaps look forward to an era of an awakening in wisdom, commensurate with the rocket-like ascent in knowledge? Should this come about, then Utopia, from a dream, would become a real presence."

Man as murderer of his fellow-mamals was indicted on 72 counts before the meeting by Dr. Francis Harper of the American Wildlife Protection.

Since the beginning of the Christian era, Dr. Harper declared, some 72 species and subspecies of mammals all over the world have become extinct, primarily through human agency. The North American record is especially bad: In slightly over 400 years 24 forms, exactly a third of Dr. Harper's list, have been wiped out.—Dr. Frank Thone in Birmingham Post.

ALABAMA EDITORS SAY

This Is No Time For Frivolities

Governor Herbert H. Lehman of New York announces that his fourth inauguration, on January 1st, will be "just a simple ceremony" because "this is no time to spend money on frivolities."

Governor-elect Arthur H. James of Pennsylvania wants his inauguration to be "as simple, dignified and inexpensive as possible" because of "the widespread distress of our people and the serious problems facing us."

Two minds with a single thought—a Democratic mind in the Union's largest State and a Republican mind in the second largest state. And it's an excellent thought. We commend it highly to all who are about to enter public office in every state—Birmingham Post.

* * *

Twenty Years From Now?

It is believed that within twenty years there will be double the amount of motor traffic. If that be the case, there must be necessity of a hospital every thirty miles whether there is a town there or not. Fort Payne should today have a half million-dollar hospital for a county like DeKalb.—Ft. Payne Journal.

* * *

Fifty Miles Is Fast Enough

We understand that Pennsylvania has made fifty miles an hour the top speed for all autos on their highways and what is more they are enforcing it and that a good reduction in accidents has followed. High speed is the cause of most serious accidents no matter what may be claimed to the contrary.—Haleyville Advertiser-Journal.

MARK REMARKS

The spirit of Chilton County says: "Replace the Chilton County High School plant which burned Tuesday morning, with the most modern building and equipment in Alabama".

* * *

Right on the heels of Thanksgiving came the publisher's good friend J. B. Atkinson, bearing a good-sized batch of honest-to-goodness, old-fashioned, unadulterated, home-made sausage—the first of the season to come our way. So, today the publisher is at peace with the world and all mankind—thanks to a good country lawyer who knows how to grow good country sausage.

* * *

We were truly glad to see Jim Benson's picture in the Scottsboro papers this week, the occasion being his induction into the office of Probate Judge of Jackson County. The Publisher of Chilton County News got Jim into trouble some twenty years ago, when he sold him The Progressive Age, and it is nothing but right that we should rejoice at his falling into such a "soft snap" as the Probate Judgeship of Jackson County. Jim Benson is a good man and will make a good judge.

* * *

Chilton County people are glad that a fine bridge is to be built over the Tallapoosa River at Tallassee. However, they believe that there is a far greater need for a bridge over the Coosa River between Chilton and Coosa Counties.

* * *

A poultry marketing association is being organized in six Central Alabama counties: Elmore, Shelby, Coosa, Tallapoosa, Randolph and Chambers, the purpose of which is to make possible a better market for poultry and eggs. Why doesn't Chilton get in on this?

* * *

The newspapers are full of talk about the King and Queen of England coming to America and the Duke and Duchess of Windsor returning to England. That is perhaps news, but Chilton County folk are more interested in when again, if ever, they are going to get a "decent" price for their farm products.

* * *

There is something wrong with a community where "Fifteen thousand people are starving to death," as reported in a Birmingham newspaper a few days ago, and where fifteen thousand others a few days later brave snow and ice and pay several times fifteen thousand dollars to witness a two-hour football game.

* * *

The U. S. Census Bureau announces an estimated population of 130,215,000 for continental United States, and if we are to believe all we read in the newspapers and magazines, and hear over the radio and various and sundry conferences, about 130 million of them are "bellyaching" about something.

* * *

Better go slow with this talk about abolishing "ear-marked" funds. If memory serves us right there are quite a few dollars "ear-marked" for education. Shall we ask the Legislature to make "fish of one and fowl of another"?

* * *

The rumblings from that Human Welfare Conference held in Birmingham last week, remind us of an old-fashioned black and tan Republican convention being held in Sylvan Street Hall in Selma long, long ago.

* * *

The American patent system is more than one hundred years old, and is also one of the major causes of the concentration of the wealth of the naton into the keeping of a very few individuals.

* * *

A common fault among we Americans is to take too much and too many things for granted.—Birmingham Post. Yeah! and too much and too many things not granted.

* * *

That Human Welfare Conference just marched up the hill to Birmingham, and then marched down again. So, that's that.

* * *

The Nation's Number One Problem is not the South. It is "How can we destroy the propagandists before they destroy us."

* * *

Don't try to dodge Santa Claus. If you do, you are an old miser, a skin-flint, a tightwad, a piker, in fact, just a flat tire.

* * *

You are just as safe in the air as you are on the ground—while you stay in the air.

* * *

This is a dandy old world, in spite of microbes and human cussedness.—Mark.

We Observe

By BONNIE HAND

NEW PASTOR—

Clanton Methodists, as well as all Clanton will regret to lose the Rev. Marvin Truett, who has been appointed as pastor of the Enterprise Church during the coming year. The Rev. Daniel will replace Rev. Truett as pastor here, who will be welcomed wholeheartedly by the citizens of Clanton.

* * *

GET THEIR MAN—

It can truthfully be said that Patrolmen Earl Henley and Wallace Waites get their man, but we'd say their man almost got them last Saturday at the climax of their chase from Thorsby to Calera. Fortunately no one was seriously injured, and these two gentlemen can stick another feather in their hats as a result of their good work in this case. We're glad to see Patrolman Waites out again after a short stay in the hospital. Their patrol car was a total wreck. It was an eighteen-mile chase that resulted in the wreck of both cars—but they got their man.

* * *

MARY CLAY TURNER—

Miss Mary Clay Turner, whose death occurred suddenly in Birmingham last Saturday, was one of Chilton County's most likable young women, being well known in Clanton where she had worked for some time. She also served as Secretary of the Chilton County Unit of the State League of Young Democrats. We extend our sympathy to her bereaved family.

* * *

C. C. H. S.—

The Chilton County High School building, through whose doors many Chilton County young men and women have passed through out into the world during the past years it has stood, is standing no more. This building went down under the ravages of fire in quick order, and although the loss was great, including the building fixtures and other equipment, Chilton County parents who had children attending the institution can be thankful that there were no casualties, as the building caught fire while unoccupied. The cause of the fire, dating back to negligence on the part of somebody, perhaps, is not the major concern of the educational department of this county at the present time, for it is very important that classes go on in some way, in some quarters. This fire again points out our lack of water and improvements that might be made in our fire-fighting equipment, all of which, we hope, will be made at the earliest moment possible.

MORAL ECHOES

D. W. Haskew

It was Sunday morning on the farm and I walked out to see the life of the place go into action. I observed that the chickens cackled and crowed and sought for food just as they did the other days. I also observed that the cows cut the grass and chewed their cud and sought for water and shade as on other days. Even the hogs rooted and grunted and squeeled as they did on Monday. Ducks quacked and peafowls squawked. No form of farm life seemed to know that it was God's day. I went into the house and there I saw father and mother. The room was full of brothers and sisters, but there was a difference. There were no loud noises. All had on clean clothes. No one was engaged in work. We were studying our Sunday School lessons and talking of the church day before us. What made the difference between the life on the outside and the life on the inside? It was a God- consciousness. The beasts, the swine and the fowls lived in the physical and the Sabbath meant nothing to them. In God man lived and moved and had his being, and de down in his heart there was a desire worship. When you see folks setting t Sabbath day aside they are living on level of the beast and the bird. T Sabbath is a day of rest and worsh and if you live where you should li you will be where people worship G

* * *

I was hunting squirrels in the wood sections of the farm and came up a tall poplar tree. By the side of th tree hung a grape vine that was cl in space for not less than fifty feet. wondered how that vine had made th climb. Then it occurred to me th when the vine was growing that clung to the poplar tree and made way into the branches. After its clim and after it had run its vines amo the branches of the tree, the body pa of the vine let go the body of the tre and there it hung, supported by its gr on the top of the tree. The vine h used the body of the tree as long as was needed and when no longer nee ed, it let go. There it was swingi out into space because it was well a chored in the top of the tree. There a many things in this world that we ne to use in our upward climb. When t become well anchored on high, should learn the fine art of letting the things not needed. When we ha a strong grip on heavenly things we a not so dependent on earthly things.

—o-o-o—

It Pays To Trade In Clanton!

J. Mell Martin & Sons

Funeral Directors

Ambulance Service Funeral Supplies

FLOWERS FOR ALL OCCASIONS

Clanton Phones 10, 9, and 2 Ala.

1-6-pc

HOWARD BROTHERS

Corsages, Wedding Bouquets And Decorations For All Occasions

FUNERAL DESIGNS

Thorsby Phone 77 Alabama

1-6-12Mpd

LATEST ARRIVALS IN FURNITURE

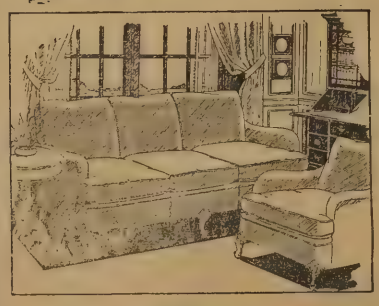

10 Piece - Living Room Suite

1 large upholstered, overstuffed couch (tapestry or frieze); Two roomy overstuffed chairs; 1 smoking stand; 1 walnut finish end table; 2 full length throw rugs; 3 window shades, for only $59.50, group—$5.00 down, $5.00 a month

10 Percent Off For Cash

$59.50

Group

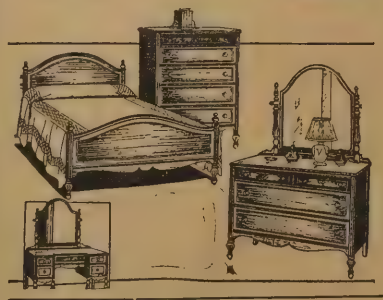

10 Piece - Bed-Room Suite

1 large, full-size vanity dresser, with 8 legs and 4 drawers; 1 large chest of drawers; 1 poster bed; 2 feather pillows; 3 shades; 2 throw rugs, $44.50, group—$5.00 Down $5.00 a month. 10 percent off for cash.

$44.50

Group

CASH AND CARRY SPECIALS

3 Window Shades $1.00

Full Stock Of Baby Rockers, Wagons, Etc. See Them!

LOOK HERE! !

Kitchen Cabinet, 39 pieces stainless porcelain top, standard size top, 25x40 white or green and ivory $24.50

TIFFIN FURNITURE CO.

SIXTH STREET, SOUTH OF COURTHOUSE CLANTON

ELMORE'S TOYLAND OPENS SATURDAY, DECEMBER 3rd!

Santa will make our store his headquarters. He will arrive Saturday morning at nine o'clock for a short visit. He will have free gifts for all children who are accompanied by grown-ups. Grown-ups will enjoy visiting each department where they will find gifts suitable for everyone.

USE OUR LAY-AWAY PLAN

V. J. ELMORE 5c, 10c & $1.00 STORES, INC.

MAPLE SPRINGS

Sunday School was well attended Sunday. Let's all come back next Sunday and bring someone with you. Come to B.Y.P.U. every Sunday night.

Also remember prayer meeting every Thursday night.

We are glad to know at this writing that Mr. O. L Devaughn, who has been sick for the past two weeks with pneumonia, is rapidly improving. We wish for Mr .Devaughn a speedy recovery.

Ottis Glenn and Kern Sandlin made a business trip to Selma last Thursday.

Mrs. Willie Glenn an children, Delbie, Virdie and Virgil, spent the day last Saturday with Mr. and Mrs. Oliver Glenn near Mt. Pisgah.

Messrs. Raymond Jones, Evan Mitchell and Houston Blalock spent a while last Sunday evening with Ottis Glenn.

Mr. Louis Wright, who has been sick for a long time, is improved some. We hope Mr. Wright will soon be well again.

Mr. John Hayes and family have moved into this community.

Mr. and Mrs. Oliver Glenn spent last Sunday with Mr. O. L. Devaughn and family.

Mr. Carl Gray spent Thursday with his parents, Mr. and Mrs. W. J. Gray and family.

Mr. and Mrs. Elmer Rollan visited Mr. and Mrs. Reuben Devaughn last Sunday.

Dr. O. E. Wilson, from Birmingham, was visiting in this community last Sunday.

Mr. and Mrs. Akins Collins from Thorsby were visiting Mr. O. L. Devaughn and family last Sunday.

Mr. Melvin Lansford from Kilby, was here last week, visiting his parents, Mr. and Mrs. J. L. Lansford and family.

Mr. Harlan Popwell had the misfortune of getting his leg broken last week.

Come to Sunday School every Sunday and B.Y.P.U. every Sunday night.

O. P. HENSON, AGE 29, DIED MONDAY NIGHT, NOV. 21ST

On the night of November 21st, the death angel visited our father and husband, O. P. Henson, age 29. He leaves to mourn his loss a wife, Ida Ray Henson; two small sons, Donald and Thomas Wade; one step-daughter, Sybil Ray; Father, Homer Henson; two brothers, Eason and Clant; three sisters, Mrs. L. A. Mims and Miss Lois Henson of Clanton, and Mrs. Lela Mae Cleckler of Birmingham; one step-sister, Ruth, of Clanton and a host of other relatives and friends.

The pallbearers were Floyd Little, Harvie Davis, W. L. Sanders, Harlen Henson, Irvin Mims and Otis Sanders.

We want to thank the Revs. J. R. Cost, Marion Dopson and M. Lockhart for the kind words that were spoken. Words cannot express our thanks to those who helped during the sickness and our hereavement.—Mrs. O.P. Henson and children.

Pig iron production in Alabama is more than ninety percent of normal, the highest level in several years.

GULFPRIDE SERVICE STATION

Gas — Oils — Tires

Tubes — Instant Service

Clanton — — Alabama

Births Reported To Health Dept. For Oct.

White

George Melton Bowles, Verbena, Rte. 1, girl, 6th.

Dremon Bradley, Clanton, Rte. 5, girl, 2nd.

I. H. Burkhalter, Verbena, Rte. 1, boy, 16th.

Paul Dawson, Jemison, boy, 7th.

T. M. Donivan, Maplesville, Rte. 2, girl, 20th.

James Dorminey, Jemison, Rte. 2, boy, 21st.

Ocie Dykes, Calera, Rte. 1, girl, 6th.

Henry S. Foshee, Clanton, Rte. 4, boy, 7th.

Elliott Frazier, Clanton, girl, 23rd.

Marvin Glass, Thorsby, Rte. 1, girl, 19th.

Dennis C. Goodwin, Clanton, boy, 12th.

Arthur Massey Johnson, Maplesville, boy, 10th.

Clifford Jones, Billingsley, Rte. 1, boy, 17th.

Clint Keener, Maplesville, boy, 13th.

Eugene Killingsworth, Montevallo, Rte. 2, 14th.

Eugene Guy Langston, Billingsley, Rte. 1, boy, 21st.

Earl Curlee Littleton, Jemison, Rte. 2, girl, 9th.

Ottis Littleton, Thorsby, girl, 14th.

David McCary, Thorsby, Rte. 1, girl, 28th.

H. L. Mims, Clanton, Rte. 4, boy, 7th.

Albert C. Nelson, Clanton, girl, 21st.

Tom Noah, Clanton, boy, 2nd.

Kenneth O'Barr, Thorsby, girl, 13th.

Raymond Pate, Jemison, Rte. 2, girl, 8th.

Arguness L. Robinson, Clanton, boy, 10th.

Charles W. Rush, Stanton, Rte. 1, boy, 21st.

Jim Scott, Jemison Rte. 1, boy, 30th.

Joe Smith, Jemison, Rte. 1, girl, 15th.

Ernest H. Smith, Clanton, Rte. 6, girl, 29th.

Paul J. Smith, Thorsby, Rte. 1, girl, 4th.

Cyrus Trott, Mapelsville, Rte. 2, girl, 19th.

C. C. Tucker, Verbena, Rte. 1, girl, 18th.

Astro Wright, Thorsby, boy, 19th.

Colored

Bob Anderson, Verbena. Rte. 2, girl, 14th.

Henry Bennett, Jemison, Rte. 2, boy, 31st.

Edmund Budgie, Jemison, Rte. 2, boy, 3rd.

Roosevelt Moates, Stanton, boy, 8th.

Lee Vester Williams, Clanton, twin boys, 19th.

W. L. Wilson, Maplesville, Rte. 1, boy, 15th.

Jerry Youngblood, Mt. Creek, twin boy and girl, 27th.

Parents of children born in October whose name fails to appear on this list are uregd by Dr. S. D. Sturkie, County Health Officer, to report this matter to the Health Office. Filing of a birth certificate within five days after the delivery with the local registrar by the physician or midwife in attendance is required by the State Vital Statistics Law. Cooperation of Chilton County parents with the Health Department in this matter is strongly urged by the local Health Officer.

CARD OF THANKS

Mr. and Mrs. A. P. Turner and children wish to express their deep appreciation for the kindness of their friends during the death of their daughter and sister, Mary. We thank everyone for the floral offerings. We especially thank Rev. G. G. Williams for his kind words, also Mr. Underwood for his kindness. May God's blessings be with you.—Mr. and Mr. A. P. Turner, Mr. and Mrs. Neal Turner and Gladys.

It Pays To Trade In Clanton!

NOTICE TO CONTRACTORS CITY OF CLANTON, ALABAMA

Sealed proposals will be received by The City of Clanton, Alabama, at the City Hall, until 11:00 o'clock, A.M., C.S.T., December 6th, 1938, for the construction of:

Contract Number One

Item 1—One 400,000-gallon Raw Water Steel Reservoir;

Item 2—500 cubic yards common excavation;

Item 3—One 100,000-gallon Elevated Tank with foundation;

Item 4—400 lineal feet Cast Iron pipe, 8-ins.;

Item 5—Two 8-inch Gate valves and boxes;

Item 6—1000 pounds Cast Iron Fittings.

There is estimated to be available to finance Item 1 and 2, $7,500.00; there is estimated to be available to finance Items 3, 4, 5 and 6, $9,000.00; the total amount of funds estimated to be available to finance the entire contract is $16,500.00.

All bids will be received at the time and place set out above where they will be publicly opened and read. No bid will be received thereafter.

Plans, specifications and contract documents are open to public inspection at the office of the City Clerk, C. H Pipes, Clanton, Alabama, and J. W. Goodwin Engineering Company, 1244 Martin Building, Birmingham, Alabama, or may be obtained from J. W. Goodwin Engineering Company, 1244-Martin Building, Birmingham, Alabama, upon a deposit of $15.00. The full amount of the deposit for one set of documents will be returned to each actual bidder and all other deposits will be refunded (with deduction not exceeding the actual cost of reproduction of the documents) upon return of all documents in good condition within five (5) days after the date of opening of bids.

A Performance Bond, and Labor and Material Bond will be required of successful bidder.

Attention of bidders is called to the license required by Act No 297 of General Laws of the Legislature of Alabama, approved September 2, 1935, entitled "An Act To Regulate the Licensing of General Contractors", and that it will be necessary for all persons submitting bids for work involving ten thousand dollars or more, to show satisfactory evidence of license as a general cntractor. No plans, specifications or proposal forms herein will be issued to other than a licensed general contractor, or his authorized representative.

Bids must be accompanied by a certified check or bid bond in an amount equal to five (5) percent of base bid.

No bid may be withdrawn after the scheduled closing time for the receipt of bids for a period of thirty (30) days.

The City reserves the right to reject any or all bids and to waive informalities.

CITY OF CLANTON,
ALABAMA,
By C. Fenn Jones, Mayor
C. H. Pipes, City Clerk.
J. W. Goodwin Engineering Company,
Consulting Engineers,
Birmingham, Alabama. 11-17-2tc

MAPLESVILLE

(Too Late For Last Week)

Mr. and Mrs. Will Hicks and son, Eugene, from San Antonio, Texas, ate supper with their cousins, Mr. and Mrs. J. P. McGee and son, Lewis, Saturday, November 12th.

The relatives present were Mr. and Mrs. Cleve McGee and daughter, Mrs. Pearl Williams and daughters, Helen and Dixie Ann McGee, Mrs. Emma Smith and son, Paul, Mr. and Mrs. Luke Garner and son, Martin.

Mr. and Mrs. J. O. Mize and son, Oliver, Mr. Grover Merchant, and children, Mr. and Mrs. Willis Smitherman and daughter and Mr. and Mrs. Earl West, of Clanton.

Music played by Andrew Lloyd, Clarence Allen Dennis, Paul Smith, Lewis McGee and Reuben Bearden was enjoyed by all.

Many friends of Maplesville were present.

MARY CLAY TURNER

The death angel visited the home of Mr. and Mrs. A. P. Turner and carried the soul of their loving, precious daughter to home in Heaven. Words cannot express the empty place that can never be filled. Everyone loved her for her kind, thoughtful ways. Her smile was always bright and happy for her loved ones and friends. Our one comfort is knowing God's way is the right way and that she will never suffer in His presence.

Mary had passed her 25th birthday. Oh, so young, but God knows best.

She is survived by her mother and father, Mr. and Mrs. A. P. Turner, a brother, Neal; and a sister, Gladys and a host of other relatives and friends.

Funeral services were held last Sunday, November 26th, at Mulberry church. Services were conducted by Rev. G. G. Williams, Spigener Funeral Home in charge.

If your subscription to Chilton County News is not paid in advance, and of course you want the paper to continue coming to you—send a renewal at once. Our subscription list will be revised January first.

REYNOLDS & REYNOLDS
Attorneys-at-Law
Office Opposite Court House
Clanton, Ala.

DRS. GOWAN & GOWAN
General Practice of Dentistry
Office Phone 125-JRes. 123-M
Johnson Bldg.—Clanton
J. E. Gowan — J. S. Gowan

MILDRED'S BEAUTY PARLOR
Fully Equipped To Fulfill Your Every Need
Satisfaction Guaranteed—Clanton

MODERN REPAIR SERVICE ADDS MONTHS OF WEAR
Try Our Invisible Half Soles
CLANTON SHOE SHOP
I. D. Armstrong — Clanton, Ala.
FIX IT!
8-25-6mo.pd.

A FELLOW stopped in the other day and said, "I've been hearing a lot of folks talk about 'See the Difference Purina Makes'—and after feeding it myself I can see that it sure does a better job, all right. I'm getting more eggs from my hens than ever before."

Yes, folks, Purina Laying Chows do make a difference. They've got what it takes to get hens laying at their best. Change to Purina Layena, *the complete feed*, or Purina Lay Chow, *the supplement*, now, and see the egg difference Purina makes!

J. L. RUFFIN

CLANTON — — — — — ALABAMA

PRICE $3.98

(Styles As Pictured)

21 Dexter Ave. Vanity·Boot·Shop Montgomery Ala.

A CHRISTMAS ADVENTURE

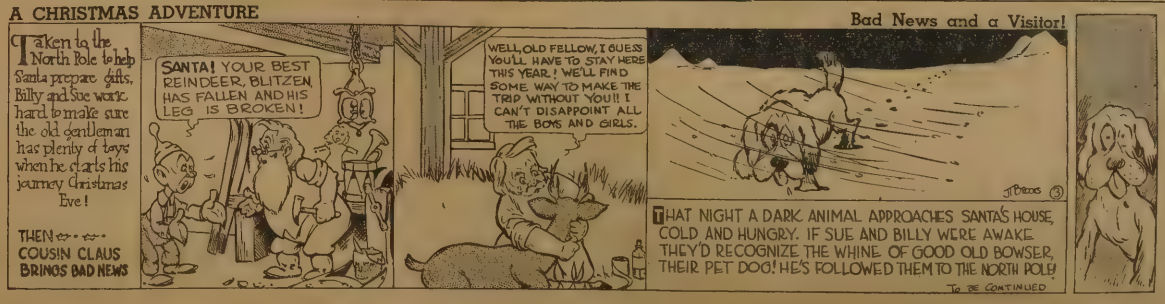

EM SADIE HINKY IZZ HET LIZ MAG

Above may be seen the Ozark Mountain Hill Billies, basketball team, composed entirely of girls, and what has been termed as the "Craziest, Goofiest Attraction In Basketball". They are nationally known and will come here to play the Chilton County High School team on December 14th. The picture above is how this team looks when they come on the court to warm up—dressed in hillbilly fashion just as crazy as their name. Next week the News will carry a picture of this team ready for action, which will be quite a contrast to the above. They have been adjudged "The World's Most Beautiful Uniformed Team". This team of young ladies plays boys' teams, abide by their rules, and ask for no odds or special privileges.

WITH YOUR HOME Demonstration Agent

CONDUCTED BY MISS MATTIE JO BARBER

The Enterprise 4-H Club met Wednesday, November 2. The meeting was called to order by the president, Esther Burkhalter. The opening of the meeting was given by Miss Barber. The roll was called by the secretary and the minutes of the last meeting were read.

After all business was disposed of, there was a very interesting discussion given by Miss Barber on how to arrange the kind of curtain one should use in various rooms. The meeting was well spent in something that is needed and also beautiful.

Officers for the coming year are as follows:

President, Esther Burkhalter; vice-persident, Irene Gray; Secretary, Inez Williams; Treasurer, Pauline Henley; Reporter, Gertie Mae Williams; song leaders, Lurie Mae Williams and Eu nice Varner; local leader, Valera Stroud. The president appointed seven different people to arrange a program for each month.

We are looking forward to a good year of work, and let's put our mind on this, while we are in this type of work.

Governor Proclaims Arbor Day, Dec. 9th

Governor Bibb Graves has named Friday, Dcember 9th as the date to conduct Arbor Day exercises in Alabama this year. The text of the Governor's proclamation is given in the following:

WHEREAS the welfare and prosperity of the people of the State of Alabama, and their health, comfort and culture, are in a great measure dependent upon the preservation, enjoying and use of tree and forest natural resources with which the State is endowed; and

WHEREAS trees and forests maintained in a condition of productivity and usefulness are among the greatest resources of the State; and

WHEREAS change in the social life of the nation concurrent with advancing civilization have made greater the need of mankind for outdoor recreation associated with trees, forests and woodland; and

WHEREAS a period of pecial consideration of the problems relating to the proper use, restoration and care of trees and forests in Alabama is highly desirable for annual obervance;

THEREFORE, I, Bibb Grave, Governor of the State of Alabama, do designate and set apart the day of Friday, December 9, 1938, as Arbor Day, and recommend to all the people of the State that, either individually or in groups, they observe that day by the planting of trees, and by conducting other appropriate exercises with view to furthering the knowledge and appreciation of the great public value of Alabama's trees and forests.

In accordance with its custom, the State Commission of Forestry has prepared a pamphlet containing program material epecially selected for use ip Arbor Day exercises. Educators and leaders of civic and other organizations may secure copies of the Arbor Day booklet by writing to the State Forester, 5 North Bainridge Street, Montgomery, Alabama, giving the number of pamphlets required.

Reynolds Writes About Clanton's Advantages

"Editor, Chilton County News:

"I want to congratulate Judge Smith and the Commissioners Court, Mayor Jones and the City Councilmen for their efforts in contracting for five miles of the Lay Dam road, and for the fine bridge they are going to build across the creek just Notrheast of Clanton. I am sure this road will be of more benefit to Clanton and to the farmers coming to Clanton than any road we already have.

I wonder sometimes if the citizens of Chilton County realize the favorable situation of the location of Clanton and Chilton County. We are forty-four miles from Montgomery with a good highway, forty-four miles from Selma with a good highway, fifty-eight miles from Birmingham with a good highway. When this Lay Dam Road is completed we will have a new hard surface road to Birmingham, which will be four miles nearer than the present highway. This Lay Dam Road will open up a highway to Talladega, Anniston, Attalla and Alabama City.

" We are located not only in the center of the State, but the center of population of the State. There is not room to build another town between Clanton and the cities already mentioned.

"Clanton has more favors to offer for different manufacturing plants than any town in Alabama. We are favored with advantages that no other town in Alabama has. All we have to do is show the people of Alabama our favorable location and I believe we will soon have various manufacturing plants located here.

"Respectfully youirs,
"L. H. Reynolds."

Order your Christmas Cards from The Chilton County News at once. Prices with name imprinted:
50 with envelopes—$1.00
25 with envelopes—$1.00
15 with envelopes—$1.00
No orders taken after December 5. See window display at The Chilton County News

L & N RAIL TESTED THROUGH HERE ON NOVEMBER 16TH

Since it has been demonstrated that an ounce of prevention is worth a pound of cure, the Louisville and Nashville Railroad periodically tests the steel rails in its main track for hidden defects. The ingenious contrivance that does the testing, the Sperry Rail Detector Car, is now on the lines of the L & N and examined the rails through Clanton on November 16th.

This mechanical diagnostician, equipped with the most modern devices for testing rail in track, moves along at a speed of about 7 miles per hound under its own power, hunting and finding existing flaws, if any.

It employs a low voltage electric current, created by two gasoline driven generators, to set up a magnetic field around each rail the car passes over. Conditions within this field are recorded on a chart within the car by a pen which traces a straight line in the absence of flaws. When an irregularity disturbs the field, the pen deviates from its straight course and simultaneously an automatic spray gun sprays a pot of paint on the rail at the point where the diturbance occurred. The operator stops the car and makes a hand test with a delicate meter to determine the extent and nature of the flaw, makes a report to railroad officials who immediately have the defective rail replaced before the flaw can assme dangerous proportions.

IN MEMORY OF MRS. LIZZIE LAWRENCE

Her toil-worn hands are folded.
Her weary body laid to rest.
Her soul has flown beyond recall
To seek eternal rest.

Our cross so long he helped us bear.
Our work she helped us do.
We seldom remembered that she was old
That her year was almost through.

But now she has closed her tired eyes
In one last peaceful sleep.
We will miss her now in our long day's work,
She will never more keep.

She cheered us when we were weary.
She soothed us when we were tired,
Yet we always forgot to remember,
That her's was the soul that was tired

Her troubles now are over.
Her soul has gone to rest.
The ones she loved that went before
With them she is now at rest.

—Mr. and Mrs. Union Lawrence

Mr. and Mrs. I. D. Kimbraugh and son, Duke, Jr., of Chattanooga, Mrs. Ben Tyus and daughter, Billie Ruth, and Mrs. J. B. Tyus, all of Birmingham, came down Friday and were the guests of their parents, Mr. and Mrs. Ben Tyus.

NOTICE TO BIDDERS

STATE OF ALABAMA
CHILTON COUNTY

The Commissioners Court of Chilton County, Alabama will receive sealed bids for the following:

1 or more 60 minimum horsepower Deisel crawler type tractor.

1 or more power control heavy duty 12 ft. graders.

1 or more 60 minimum horsepower Deisel heavy duty power control tandem driven motor grader.

1 or more 8 yard capacity wheel tractors scrapers.

The County has a list of used machinery on file in the office of the Road Supervisor to trade in on above equipment.

Detail specifications will be furnished by the County Road Supervisor at Clanton.

No bid will be considered unless sufficient information is submitted to evaluate bids.

The County reserves the right to make the award on features of design and materials, as the best interest of the County appear.

Successful bidders will be required to furnish a performana bond covering guaranty for a period of 12 months after date of contract.

Said sealed bids will be received until 10:00 o'clock A.M., on the 9th day of December, 1938, and the said bids will be opened in the presence of the Court and the lowest bidder will be accepted by the Court. However, the Court reserves the right to reject any or all bids.

This the 29th day of November, 1938.
J. LEE SMITH,
Chairmann of the Commissioners Court.
12-1-2tc.

First Baptist Church

Oscar A. Davis, Pastor
Clanton, Alabama

Missionary Motion Pictures Here Fri.

Dr. William H. Carson, Southern Baptist Missionary to Africa for 18 years, will show motion pictures (many of them colored) of his work in Africa at the First Baptist Church on next Friday evening at seven o'clock. Dr. and Mrs. Carson went to Africa in 1920 and have, since that date, proven themselves to be one of our finest and greatest missionary families.

We rge every member of our church to see these pictures and to hear Dr. Carson. Members of our other churches in town and adjoining communities will, we hope, come to be with us at this time also. The pictures are all new, anl will prov eto be inspiring and enjoyable in the highest manner.

All who sing and will help in our choir are asked to meet at the home of Dr. and Mrs. Ezell on Thursday night at 7:15. Work on special Christmas music will commence at that time.

The Week of Prayer for Foreign missions is being observed by the women of the W.M.U. this week, with meetings at the church daily at 3:00 P.M. Dr. W. H. Carson wil lspeak to these women at their final meeting on Friday afternoon.

The members of the Y.W.A. will hold their banquet at the church on Monday evening at 6:30, December 5th. The Fidelis Sunlay School Class and the Y.W.A. will meet jointly. The Lottie Moon Chritmas Offering envelopes will be turned in at this meeting.

On Friday, December 9th, there will be a mother-in-law banquet for the Intermediate G. A. members and their mothers at six o'clock at the church. The officers of the W.M.S. are invited.

The Circles of the W.M.S. will meet on Monday afternoon at 3:00 o'clock as follows:

No. 1—Mrs. W. I. Mullins.
No. 3—Mrs. M. Z. Atchison
No 4—Mrs H T Pipes
No 6—Mrs. Grady Heflin.

Our church wishes to express prayerful good wishes to Bro. Truett of the Methodist Church and to his family as they go to a new field of work. We sincerely ask God's blessings upon them.

NOTICE TO BIDDERS

STATE OF ALABAMA
CHILTON COUNTY

The Commissioners Court of Chilton County, Aabama will received sealed bids for the following:

Approximately 50 tons of coal, must be washed, Red Ash Coal, 3x7 in size, weight of same must be certified to by some standard inspected scales.

Said sealed bids will be received until 10:00 o'clock A.M., on the 9th lay of December, 1938, and the said bids will be opened in the presence of the Court and the lowest bidder will be accepted by the Court. However, the Court reserves the right to reject any or all bids.

This the 29th day of November, 1938.
J. LEE SMITH,
Chairman of the Commissioners Court.
12-1-2tc

SOIL CONSERVATION DEPT
C. C. C.
Camp 3481 - SCS - Ala. 7

Terrace Maintenance

The Nichols broad-base terrace is th best type of terrace a farm can have Properly built and maintained, they wi conserve soil and water for an indefinit period of time.

Recent surveys reveal that many far mers after going to some expense an trouble to build broad-base terraces ar not giving much thought to the prope plowing and maintenance of this val uable adjunct to their farms.

Now that land is being prepared fo winter plantings furnishes an oppor tune time to correct faults in maintain ing broad-base terraces, or in conver ting ridge type terraces into the broad base type.

The staff members of the S.C.S. Cam here are daily giving instructions an assistance to owners and tenants de siring to properly maintain broad-ba terraces, or to convert ridge terrac into the broad-base type.

This service is free to any owner o tenant caring to have a demonstratio Call Clanton 222, visit the S.C.S. o fice, or see any member of the sta to arrange for a demonstration on you place. Invite any friends or neighbo who may care to witness this work.

THANKSGIVING AND BIRTHDA CELEBRATION

The friends and relatives of Mr. an Mrs. A. B. Culp met at their home o Thursday, November 24th, to celebra Thanksgiving and Gertie Mae Culp and Mrs. T. F. Culp's birthday.

At noon a nice dinner was spre on the table in the dining room, whic was enjoyed by everyone.

The afternoon was spent in laugh ing and joking.

Those present were Mr. and Mr A. B. Culp and daughter, Gertie Ma Mr. and Mrs. Clyde Foshee, Mr. an Mrs. Melvin Devaughn and daughte Annie Frances; Mr. and Mrs. Lon McCary and sons, Billy and Hollis; M and Mrs. T. F. Culp and daughter, Cla ice; Mr. and Mrs. Arnold Scott an children, Virginia and William; M and Mrs. Curtis Smith and son, Ho lis and Mrs. Rosa Culp.

About three o'clock everyone left f their homes, wishing Gertie Mae an Mrs. Culp many more happy birt days.

If your subscription to Chilton Cou ty News is not paid in advance, and course you want the paper to contin coming to you—send a renewal at on Our subscription list will be revis January first.

POPWELL
Radio
And
Refrigeration
SERVICE
ELECTRIC RAZOR
$3.95
Guaranteed for One Year
—General Repairs—
Radio — Parts — Suppli
Phone 42 — — — Clanto

ATTENTION! LADIES!
General Electric Washing Machine Demonstration
TUESDAY, DECEMBER 6th
2 O'clock To 4 O'clock
THE FIRST 50 LADIES ATTENDING THIS DEMONSTRATION WILL RECEIVE A GENIUNE CANNON
BATH TOWEL FREE
Mullins and Scott
CLANTON'S COMPLETE DEPARTMENT STORE

Journal New Low Mail Rate
$3 FOR ONE FULL YEAR $3
The Alabama Journal is a member of the Associated Press and published in the State Capitol. Our Special Discount of $3.00 per year now in effect, regular rate, $4.00 per year. Save $1.00 and get all the news from New Governor, New Legislature and New Congress. SUBSCRIBE NO W! !
ALABAMA JOURNAL
Montgomery, Alabama

Piggly Wiggly

SPECIALS FOR FRIDAY AND SATURDAY

SUGAR Factory Packed Bag—10 Lbs. 47C

FLOUR

SUNSET or OK — 24 lbs. 55c - 48 Lbs. $1.05

WHITE OWL — 24 lbs. 69c - 48 Lbs. $1.35

WONDER COFFEE Fresh Ground Lb. 10C

SOAP Octagon—P&G—O.K. Large Bar 4C

KETCHUP---14-oz. bottle 10c

PEANUT BUTTER 2-Lb. Jar 21C

SALT 100-Lb. Bag $1.00

IRISH POTATOES 10 Lbs. 19C

ORANGES---Nice Size, Doz. 12c

APPLES---Winesap, Doz. 10c

COCOANUTS---Large Size 5c

LARGE SUPPLY OF ASSORTED NUTS AND FRUIT CAKE MIXTURES

LILLIE ANDERSON, PLETCHER, ALA.
Bring this Ad to The Piggly-Wiggly not later than 6:00 P.M. Saturday and receive 50c in merchandise FREE

Uncle Natchel To Be Back On Radio Soon

Chilean Nitrate Folks Announce The Return To The Air Of Popular Broadcast Programs

Uncle Natchel is coming back to the radio. This news, just received from the Natural Chilean Nitrate folks, is good news to many thousands of listeners who have been entertained through past winters by the kindly old negro character who is featured in these Chilean Nitrate of Soda broadcasts.

As usual the Uncle Natchel programs will consist of songs, natural observations by old Uncle Natchel to his young friends, and dramatizing stories dealing with personalities and episodes of the old days of the South. Almost all of the Uncle Natchel stories in the new series of broadcasts are historical—some dealing with the War Between The States, some with pre-Revolutionary days and others with the stirring times of the pioneers.

These stories are written by Ethel Parke Richardson, formerly of Nashville, Tennessee, for some years a teacher of history and long an authority on early ballads and folklore of America. The Uncle Natchel role is played by Frank Wilson, considered one of the foremost colored actors in America. He currently appears on Broadway in New York in the play "Kiss The Boys Good-bye", in which Miss Helen Claire, formerly of Union Springs, Ala., who played the feminine lead in the Uncle Natchel programs last season, is scoring a real hit as the featured star.

Miss Claire's successor in the Uncle Natchel series is Miss Jean Dante, a young girl who has had considerable stage, screen and radio experience. On the stage she has played with Phillip Merivale and Gladys Cooper. She has had two years in Hollywood, and in radio has appeared on the Rudy Valee hour in Lux Theater of the Air.

The new Chilean Nitrate series begins the first week in December. On most stations it is broadcast late Sunday afternoons except in the case of WSB, Atlanta, and WSM, Nashville, when it is broadcast from 6:30 to 7:00 Saturday evenings.

ON LUXURY TAX

The Alabama Luxury Tax Law plainly provides that all tax due thereunder shall be due and payable in monthly installments on or before the 20th day of the month next succeeding the month in which the tax acrues. It also provides that when the total tax for which any person is liable under the Act does not exceed the sum of $10.00 for any month, a quarterly return and remittance may be made on or by the 20th day of the month next succeeding the quarter for which the tax is due.

If any monthly or quarterly payment does not reach the office of the State Tax Commission until after delinquent as provided in the law outlined above, the Commission is forced to disallow the five percent collection charge or allowance. The State Tax Commission cannot vary from the above provisions of the law. Any person who expects to obtain the benefit of the five percent collection allowance should place report and remittance in the mails on or before the delinquent date.

Elmer Erudgen of Ontario, Can., has contrived from the salvaged parts of automobiles, bicycles, and sewing machines a device which he can play 11

Y. W. A. MET MONDAY, NOV. 21 FOR THANKSGIVING PROGRAM

On Monday evening, November 21, the Y. W. A. and Fidelis Sunday School Class met with Miss Gertie Fiquette, President at seven o'clock. She had charge of the program, each member being asked to take a part on the program in keeping with the program.

After the program a social hour was enjoyed with several contests. Miss Alice Powell wa winner of the contest "Thanksgiving". They are having for their major objective for November to give a nice Thanksgiving basket to a needy family. This basket was prepared, being filled with groceries, fruits, clothing and money. The basket was delivered by the President and several of the members Tuesday night.

The hostess, assisted by Miss Willie Maude Kelly and Euna Powell served refreshments to the following:

Mrs. J. R. Mullins, Counselor, Misses Ruth Gray, Helen Moore, Mary Frances Duke, Mildred Howton, Leora Mims, Mrs. Jake Teel, Alice Powell and the hostesses, Willie Maude Kelly, Gertie Fiquette and Euna Powell.

DO THIS JOB NOW

J. B. WILSON WRITES ON PROPER TERRACING SYSTEM FOR ALABAMA

Auburn, Ala.—The success of a terrace system depends upon the proper maintenance, says J. B. Wilson, agricultural engineer, Alabama Extension Service. Of course, the system must be designed and constructed properly, but in addition the terraces themselves must be properly maintained.

Since practically all of the new terraces being built in Alabama today are of the Nichols type the maintenance requires a different procedure. Any ordinary turn plow that is already in use on the farm is all the equipment needed. A two-mule team of course, is best but a single-mule and one-horse plow will do an excellent job.

The channel of the Nichols terrace is a very necessary part of the terrace and should be kept plowed out at least twice a year, say in the fall, soon after crops are harvested and again in the spring when land is being prepared for planting.

The steps in this job may be as follows:

First—Determine the width of the channel. This width will depend on the slope of the land. The steeper the land the narrower the channel. Measurements show this channel should never be narrower than ten feet even on twelve to fifteen percent land while on flatter slopes the width of the channel should be 18 to 20 feet.

Second—Planning. The first furrow should be on top of the terrace ridge, throwing the dirt down the hill. When the operation of plowing out this strip is completed the last furrow will be the bottom of the terrace channel. The remainder of the land between the terraces may be plowed out as another land with no more expense than ordinary breaking or turning.

Realizing that Alabama farmers have invested considerable money in terracing during the last few years it is recommended that all terraces be properly repaired and maintained before winter rains set in.

If your subscription to Chilton County News is not paid in advance, and of course you want the paper to continue coming to you—send a renewal at once. Our subscription list will be revised January first.

Miss Marjorie Wallace And Mr. Hopper Wed

The marriage of Miss Marjorie Wallace, daughter of Mr. and Mrs. J. W. Wallace, of Maplesville, and Mrs. J. D. Hopper, of Mountain Creek, took place at 2:00 P.M. Thursday, November 24, at the home of the bride's parents.

The Rev. G. G. Williams of Clanton pronounced the wedding vows in the presence of close friends and relatives. The ceremony took place in the living room which was decorated with beautiful cut flowers and pot flowers.

Preceding the ceremony, nuptial music was rendered by Mrs. Floyd Dorsey of Maplesville and Mr. Morgan Wallace, uncle of the bride. Mr. Wallace accompanied by Mrs. Dorsey, sang "Sweet Mystery Of Life" and Mrs. Dorsey played the wedding march.

The couple was unattended. The bride wore a street dress of teal blue crepe with dubonnet accessories. A corsage of talisman roses completed her outfit.

After the ceremony the couple left for a wedding trip to everal points of interest.

Miss Wallace finished Maplesville High School and attended college at Livingston. She is now teaching at the Vermont Jr. High School.

Mr. Hopper is a well known citizen of this County. He holds the position as principal of Vermont Jr. High School and serves as pastor of the Mt. Carmel Church.

Mr. and Mrs. Hopper will be at home to their many friends at Mountain Creek, Alabama and in the Vermont Community.

FUNERAL TO BE HELD TODAY FOR ALONZO R. SCOTT, AGE 43

Funeral services for Alonzo R. Scott, age 43, who died Wednesday morning at 7:10 at his home on Verbena Route 1, will be held from the Bethany Church near Enterprise, today (Thursday) at 10 A.M., with the Rev. J. A. Range in charge, J. Mell Martin in charge of burial, which will be in the Bethany cemetery.

Mr. Scott is survived by his widow, Mrs. Lila Gray Scott; three sons, Marshall, A. J., and Joe; six brothers, J. R., A. D. and S. E., of Clanton; K. D. and J H. of Verbena; H. T. of Nauvoo, Ala

Two sisters, Mrs. Lila Eiland, Mrs. Ida Burkhalter of Clanton.

FLOCK OF SNOWBIRDS ENCOUNTER DIFFICULTIES HERE

According to Night Policeman Arthur Willis and the attendant at the Teel's Service Station here a flock of Snowbirds encountered difficulties when they hit Clanton one night last week.

Mr. Willis stated that about midnight he was at the station when suddenly a large drove of the birds swarmed under the station when evidently blinded by the lights. Several of the birds were killed as they flew against the building, as blood on the ceiling of the stations and walls evidenced, pointed out to a News representative by Durwood Teel, operator of the station, the next morning.

Mr. Willis and others who saw the sight, stated they had never before seen anything like this.

Economic Production Of Pork Is Problem

"It Can Be Done"

The raising of hogs is as old as Alabama, but the economic production of pork on the hoof is another thing. The business from this point of view is comparatively new. When the thought at the head of this column. 'It Can Be Done', when referring to the economic production of pork on the hoof comes to my mind I think of two farms in Alabama that are doing the job.

The first is Yupon Farm at Magnolia Springs in Baldwin County under the well-thought-of management of Ernest E. Bannard. On this place one finds a pork production plant second to none in the State. Yupon is following a three-point program embracing the production of white potatoes, corn and hogs. These three projects give a well rounded program for the entire year and keeps a cash revenue coming to the farm each month. It sounds nearly mythical when I report that this farm is farrowing about 100 sows each year for an average pig production of over seven to the litter.

The entire plan of producing market hogs is built on good useful sows crossed with purebred boars. The offspring makes a perfect "market-topper" at 200 pounds. A trip to Yupon Farm will make a red letter day for any farmer who is interested in the economic production of pork on the hoof.

The second farm I want to point out is that of the Wadsworth Brothers at Prattville, in Autauga County. Here we find three stalwart young Alabamians, in Edward, Jack and Leonard Wadsworth doing a job of livestock farming that is unexcelled anywhere. This farm is much larger in size than the Yupon Farm, giving room for the production of beef cattle as well as a hog unit of about thirty breeding sows. Wadsworth Brothers market their pastures and grain through good cattle and take a special pride in finishing both to a point of near perfection and have topped the market at Montgomery so often that it is no longer news.

Both these farms have equipment that any farmer can have. They have the sort of breeding stock that any farmer can have. They sell on the same markets that are available to every farmer in the State. I say again, 'It Can Be Done'.

LIVESTOCK LURE LORE & LOGIC

By Tom McCord
Union Stockyards, Montgomery

Saturday the 19th dawned cold and rainy and far from a day one would choose to go from Montgomery to Tuscaloosa even for a football game. But I had promised C. E. Teague, Assistant County Agent, that I would be over to judge the showing of the gilts Sears Roebuck & Company had distributed among the 4-H Boys in Tuscaloosa and surrounding counties who had won honors in writing the papers on the advantages of Sow-cow Hen farming.

After blowing the muffler off my Fast Flying Pontiac I met Mr. Sugg at Selma and on to Tuscaloosa we went and arrived about the time the County Agents, their assistants, the 4-H Boys and their fathers and mother and the prize Jersey heifer got there. It was a great sight.

The 24 Poland-China gilts which were bred in the great herd of the Sumter Farm & Stock Co., down at Geiger, and given to the Boys when they were about ten weeks old, were, generally, in wonderful condition and showed that every boy had done his utmost to show his appreciation of the faith Sears Roebuck had placed in them. Needless to say, some were better than others, but this is the case even among hogs in the same herd. Every gilt carried superb breeding and is a worthy representative of the Poland-China Breed.

After an hour of judging a great gilt in the hands of a Pickens County Boy was declared winner and entitled his owner to the registered Jersey Heifer. The winners of each district will be given 50 baby chicks in the Spring.

The gilts were, of course, the center of attraction, but of equal interest to the writer was the intense manner in which every person at the ring-side centered their attention and drank in every word that was spoken about better hogs and livestock. No doubt, we in Alabama are raising in our young people a generation of livestock-loving people with a firm impression in their minds that the plow and one-crop farming is the meanest way to secure a living out of the land.

Back to Montgomery by eight P.M. after a puncture in the dark, but all in a day worth all the discomfort as I had the satisfaction that I had done a little part in bringing about some little appreciation of the better kind of livestock in 24 Club boys and 175 adults at the show.

Sears is a great organization with a big heart and is to be commended for their interest in Alabama Youth.

HIGHLAND

Next Sunday afternoon is our regular singing evening. We invite all singers and lovers of music to come and be with us.

Be present at 2:00 o'clock.

John Kosak, 67, told the judge in a court at Hartford, Conn., that he acted in self defense when he hit Albert Powers, 97. He received a suspended jail sentence of ten days.

Wild Turkeys Are Numerous This Year

Alabama Nimrods To Have Best Chance At Birds This Season

The wild turkey is more plentiful in Alabama right now than at asy other time in recent years, if reports from widely separated points in the State are correct, according to I. T. Quinn, Commissioner of the Department of Conservation. Prior to the shooting season game wardens reported there was an increase in the turkey population, and since the nimrods went out in the forests November 20, their observations and reports confirm the prediction.

"More gobblers will be killed this year in Alabama than we had in the entire State 15 years ago," Commissioner Quinn said. "We now have turkeys in every county of the State."

Indicative of the current trend was a statement of a South Alabama Congressman, who last week had as guests on a 17,000 acres preserve near McIntosh, Governor and Mrs. Graves and other prominent hunters. He said, "The game was so plentiful we had enough before we hardly had gotten started."

From the Black Warrior National Forest in north Alabama comes an encouraging report regarding wild turkeys. The U. S. Forest Service and the State Conservation Department selected a 17,200 acres tract and with the aid of 100 CCC men counted the wild turkeys and deer. There were between 450 and 600 turkeys on this one tract and the present forest is 10 times largg than the tract. The authorities said the wild turkey population was far beyond expectations, and the birds observed were of excellent quality and highly desirable.

Alabama's wild turkey restoration program was started over 25 years ago with passage of the now famous "gobbler law", which prohibits the killing of turkey hens at any time. Other states copied our law, and national authorities credit Alabama with pioneering in this particular field. Alabama also is one of only three states permitting spring turkey hunting (March 15-April 15), as state authorities believe the supply is sufficient to allow hunting during this period.

HEREFORD BREEDERS FORM ASSOCIATION IN ALABAMA

U. C. Jenkins, Faunsdale, was elected President, A. C. Hartley, Matthews, vice-president, and Edward Wadsworth, Prattville, secretary-treasurer, of the newly formed Alabama Hereford Breeders Association at a meeting held at the farm of Mr. Hartley on October 11.

Directors chosen at the meetings were R. O. Atkins, Heflin, Earnest Lambert, Darlington, and Lee Alley, Midway. This association will assist breeders of Hereford cattle to find a market for their stock and will also assist in building up the purebred hereford cattle industry in the State. As a first objective the association members voted to hold a Hereford cattle sale in April at which only the top cattle in the herds of the State will be offered for sale.

It Pays To Trade In Clanton!

SOL LEVINE HONORS MYRON LEVINE AT "BACHELOR'S PARTY"

Sol Levine honored Master Myron Albert Levine, young son of Mr. and Mrs. I. S. Levine, of this city, with a bachelors' party" last Monday night, and from reports of the entertainment we are prone to believe "a good time was had by all"

Before the party a supper was enjoyed at a downtown cafe, and at the gathering later at Master Levine's home the following were present:

Sol Levine, Ben Margolis, Pete Allsup, of Birmingham and Ocie English, of Birmingham.

POUNDING GIVEN MR. AND MRS. NICHOLAS MINOR WED.

On last Wednesday night the friends of Mr. and Mrs. Nicholas Minor, of Refuge community, met at the home of John Minor and gave a pounding to Mr. and Mrs. Minor.

Flour, lard and other groceries and clothing amounting to nearly seven dollars, was donated to the old couple. There were 85 people present.

It Pays To Trade In Clanton!

We Guarantee You Big Savings

During December We Will Cut Our Prices 33 and 1-3 Percent On ---

Underwear --
Sweaters --
Overalls --
Outings --
Sheeting --
Ladies Dresses --
Men's, Women's And Children's Shoes --

Trade Here And Save

Clanton Bargain Store

For A General Line Of Hardware AND Gift Items For The Children

SHOP OUR STORE

A COMPLETE LINE of SCOOTERS—COASTER WAGONS—TRICYCLES — From —

98c UP

Everything in Guns & Ammunition at Lowest Prices
Frigidaire Ranges — Water Heaters — Refrigerators — Electric Heaters — Heatrolas — Small Electrical Appliances, Percolators, Toasters, Etc.

All The Latest Models In ZENITH RADIOS — See them. A Most Complete Line Of Tools.

HOUSEWARES

For Stove and Electrical Items See our line.

BIG FOUR Hardware Co.

CLANTON, - - - - - ALABAMA

LEGAL ADVERTISING

NOTICE

STATE OF ALABAMA
CHILTON COUNTY
In Probate Court
November 25, 1938.

In The Matter Of The Estate Of P. D. Wilson; Application Of Evie Crumpton, Administratrix, To Sell Lands To Pay The Debts Of The Decedent:

By virtue of an order of the Hon. J. Lee Smith, Judge of Probate of Chilton County, Alabama, made on the 25th day of November, 1938, I, the undersigned, Evie Crumpton, as Administratrix of the estate of P. D. Wilson, deceased, will sell to the highest bidder for cash at public sale in front of the Courthouse door of Chilton County, Alabama, at Clanton, between the hours of eleven o'clock A.M. and four o'clock P.M. on Monday, December 26th, 1938, for the purpose of paying the debts of said estate the following described lands situated in Chilton County, Alabama, to-wit:

A parcel of land beginning at the Southwest corner of Block No. 2, on the West side of L & N Railroad in the Town of Clanton, Alabama, and running thence in an Easterly direction along the North side of Second Avenue, a distance of thirty-five (35) feet; thence at right angles and parallel with Ninth Street in a Northerly direction eighty-seven (87) feet; thence at right angles and in a Westerly direction parallel with Second Avenue, a distance of thirty-five (35) feet, to Ninth Street, and thence in a Southerly direction along the East line of Ninth Street, a distance of eighty-seven (87) feet to the point of beginning, being a portion of what was formerly known as the Thornton Hotel Lot on Eighth Street and Second Ave, in the City of Clanton, Alabama, and being the house and lot owned by P. D. Wilson on said Second Avenue.

This November 25, 1938.

EVIE CRUMPTON,
Administratrix of the Estate of
P. D. Wilson, deceased.

12-1-3tc R&R.

NOTICE

Under and by virtue of a Decree of the Probate Court of Chilton County, Alabama, dated November 19, 1938, the undersigned will proceed to sell at the Courthouse door of Chilton County, Alabama, at public sale to the highest bidder for cash within the legal hours of sale, on the 13th day of December, 1938, the following described personal property, to-wit:

All of the right, title and interest of the said Anna Soberg, deceased, in and to eight shares of preferred stock of the Alabama Power Company, a corporation, which are evidenced by certificate JP 2698, dated June 27, 1932 and issued to Anna Soberg and Martin J. Soberg.

Also all the right, title and interest of said Anna Soberg in and to the three (3) shares of Capital Stock of the Bank of Thorsby, a corporation, evidenced by stock certificate No. 65, dated January 31, 1933, and issued to Anna Soberg, and/or Martin J. Soberg.

This the 19th day of November, 1938.

ARNOLD MELVIN SOBERG,
Executor of the Last Will and Testament of Martin J. Soberg, deceased.

11-24-3tcLG.

NOTICE

Under and by virtue of a Decree of the Probate Court of Chilton County Alabama, dated November 19, 1938, the undersigned will proceed to sell at the Courthouse door of Chilton County Alabama, at public sale to the highest bidder for cash, within the legal hours of sale on the 13th day of December, 1938, the following described personal, property, to-wit:

All of the right, title and interest of the said Anna Soberg, deceased, in and to eight shares of preferred stock of The Alabama Power Company, a corporation, which are evidenced by certificate JP 2698, dated June 27, 1932, and issued to Anna Soberg and Martin J. Soberg.

Also all the right, title and interest of said Anna Soberg in and to the three (3) shares of Capital stock of the Bank of Thorsby, a corporation, evidenced by stock certificate No. 65, dated January 31, 1933, and issued to Anna Soberg and/or Martin J. Soberg.

This the 19th day of November, 1938.

ARNOLD SOBERG,
Administrator of the Estate of Anna Soberg, deceased. 11-24-3tcLG.

DR. T. M. DENNIS
Veterinarian
Phone 2004
Clanton, Alabama
10-20-6mp.

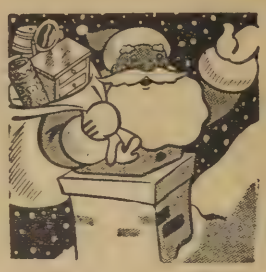

Make the Family A Christmas Gift

of your home-town newspaper. **It will bring the local and community news, interesting features and valuable information to your home each week throughout the year. It will make a gift that will be remembered long after Christmas has passed.**

Big Christmas Offer

Chilton County News

(For 52 Weeks---a $1.50 Value)

AND A

$1.00 Box Assortment of Beautiful

Christmas Greeting Cards

(Packed in Lovely Christmas Gift Box)

Regular $2.50 value—Special Until Dec. 15th $1.50

WHAT could be more appropriate as a Christmas Gift to the family, or to a friend near home or in a distant state, than a subscription to your home town newspaper—a gift that will be appreciated every week, long after Christmas has passed. And you will also receive a box of beautiful Christmas Greeting cards to mail to your friends. Everybody sends greetings cards. You will need them, so take advantage of this special offer and obtain a $2.50 value for only $2.00.

This special offer is open to our present subscribers as well as new ones. If your subscription will expire during the year, pay one year in advance and take advantage of our special offer. If your subscription is delinquent, you too may take advantage of the special offer by paying your delinquent subscription plus 50c and get your box of beautiful Christmas Greeting Cards.

Don't wait until it is too late to take advantage of this special offer—it positively expires December 15th.

If desired, your name will be imprinted on your cards for a small additional charge.

The regular subscription price is $1.50 and The Christmas Cards Sell For $1.00

YOU GET BOTH FOR ONLY $1.50

SPECIAL
Christmas Offer

Come In NOW and Get Your Cards for Early Christmas Mailing

ANNUAL REPORT PART II
FINANCIAL STATEMENT
CHILTON COUNTY SCHOOL FUNDS
For Fiscal Year Beginning October 1, 1937, And Ending September 30, 1938

AFFIDAVIT

The information in this report has been carefully checked and is correct to my best knowledge and belief.

LUTHER E. LITTLE, Superintendent.

Subscribed and sworn to before me this 22 day of November, 1938.

MRS. JEWEL M. SMITH, Notary Public.

SECTION I. RECEIPTS HANDLED BY CUSTODIAN OF SCHOOL FUNDS OF YOUR SCHOOL SYSTEM

A. REVENUE RECEIPTS—	
1. State Funds	
a. Public school (13)	$ 35,186.20
b. Minimum Program (14)	89,429.66
c. Revolving (15)	1,109.88
d. Removal of Illiteracy (16)	100.00
e. Vocational Education (17)	708.67
g. Total State	$126,534.41
2. Federal Funds	
a. Vocational Education (19)	8,989.89
c. Total Federal	$ 8,989.89
3. County Funds	
a. Poll Tax (21)	5,911.50
b. County Tax (22)	
(1) Regular three mills	32,735.20
c. Other (23)	247.74
d. TOTAL	$ 38,894.44
4. District Funds:	
a. District Tax (24)	
(1) Regular three mills	31,207.21
c. TOTAL	$ 31,207.21
5. Other Funds	
a. Appropriations from:	
c. Fees, Donations, Textbook Refund, Miscel. (28)	257.39
d. Total Other Funds	$ 257.39
7. TOTAL GROSS REVENUE RECEIPTS (Sum of Totals for Items 1-6, Inclusive)	$205,883.34
B. NON-REVENUE RECEIPTS—	
9. Sale of Property (32)	**$ 45.00**
10. Sale of School Warrants: For Capital Outlay (33)	**$ 3,200.00**
13. TOTAL NON-REVENUE (Sum of items 8-12, inclusive)	**$ 3,245.00**
C. SUMMARY—	
14. Balance at Beginning of Year (Including State Funds for 1936-37 Received After October 1, 1937. Deduct Outstanding Checks for 1936-37.) (Line 3 of Receipt Register):	
a. Cash:	
(1) General Fund (5)	$ 5,863.55
for 1936-37.) (Line 3 of Receipt Register):	
(3) District Tax (7)	1,109.82
(6) Total Cash	$ 6,973.37
c. Unencumbered Balance (A minus b.) (If deficit, enter amount in red.)	6,937.73
15. GROSS TOTAL AMOUNT AVAILABLE DURING YEAR (Sum of Items 7, 13, and 14-a)	$216,101.71
16. Deduction (Numbers in parentheses at right of items indicate Distribution Ledger Column)	
b. Refunds paid out due to overpayment to board (12)	$ 281.51
c. Total Deductions	$ 281.51
17. TOTAL NET REVENUE RECEIPTS (Item 7 minus item 16)	$205,601.83
18. TOTAL NET AMOUNT AVAILABLE DURING YEAR (Sum of Items 17, 13, and 14-a)	$215,820.20
19. GRAND TOTAL NET AMOUNT AVAILABLE DURING YEAR (Item 15 less Item 16-b.)	$215,820.20

SECTION II. PAYMENTS

	WHITE	NEGRO	TOTAL
A. PAYMENT TO OTHER SCHOOL SYSTEMS AND TO EVENING AND ADULT SCHOOLS—			
2. Evening and Adult Schools (16)			**$ 848.50**
B. CURRENT EXPENSES FOR DAY SCHOOLS—			
3. General Control:			
a. Business Administration:			
(2) School Board (18)			$ 414.80
b. Educational Administration:			
(1) Salary, Superintendent (19)			$ 2,400.00
(2) Salaries, All Assistants (20)			$ 1,523.50
(3) Travel, Superintendent (21)			$ 724.56
(4) Travel, All Assistants (22)			$ 738.22
c. Supplies and Other Expense (23)			$ 1,055.93
d. Total General Control			$ 6,857.01
4. Instuction In Day Schools			
a. Supervisors' Salaries:			
(1) Elementary (24) (26)	$ 1,585.00	$	$ 1,585.00
b. Supervising Principals' Salaries:			
(2) High School (29) 31)	8,040.75		8,040.75
c. Teachers' Salaries:			
(1) Elementary (32) (34)	73,398.50	9,934.64	83,333.14
(2) High School (33) (35):			
(a) Regular Teachers	33,123.25	2,778.75	35,902.00
(b) Vocational Teachers	12,042.18	1,605.00	13,647.18
d. Supplies, School Library, Vocational Travel, and Other Expense (36)			4,186.29
f. Total Instruction			$146,694.36
5. Operation of School Plant			
a. Wages to Janitors and Engineers	$ 900.76	$	$ 900.76
b. Fuel, Light, Water, Supplies (39) (41)	3,891.00		3,891.00
c. Total Operation	4,791.76		4,791.76
6. Maintenance of School Plant (42) (43)	**$ 4,940.17**	**$ 9.80**	**$ 4,949.97**
7. Auxiliary Agencies			
a Transportation (44) (45)	$ 34,274.65	$ 663.75	$ 34,938.40
b. Public Libraries (46)			$ 153.56
c. Attendance (47)			$ 760.00
d. Health (48)			$ 500.00
f. Total Auxiliary Agencies			$ 36,351.96
8. Fixed Charges			
a. Insurance (50)			$ 3,278.79
c. Rent (52)			$ 560.92
d. Other (53)			$ 237.00
e. Total Fixed Charges			$ 4,076.71
9 TOTAL CURRENT EXPENSE IN DAY SCHOOLS (Sum of Items 3 to 8, inclusive)			$203,721.77
10. Capital Outlay:			
b. Alterations of Old Buildings (56) (57)	$ 2,164.50	$	$ 2,164.50
c. New School Buses (58) (59)	2,478.75		2,478.75
d. Other New equipment (not replacements) (50) (61)	5,163.11		5,163.11
e. Total Capital Outlay	$ 9,806.36	$	$ 9,806.36
11. Debt Service			
b. Interest on Short Term Loans (64)			$ 1,670.32
c. Total Debt Service			$ 1,670.32
12. TOTAL EXPENDITURES DAY SCHOOLS (Sum of items 9, 10, and 11, only)			$215,198.45
13. Refunds Received Due To Overpayments By Board (Column 10 of Receipt Register)			$ 280.06
14. NET EXPENDITURES DAY SCHOOLS (Item 12 minus 13)			**$214,918.39**
C. SUMMARY			
15. Expenditures for Evening and Adult Schools plus Day Schools (Items 2 plus 14)			**$215,766.89**
16. Balance at End Of Year (Including state funds for 1937-38 Received after October 1, 1938. Deduct oustanding checks for 1937-38.)			
a. Cash:			
(1) General Fund			$ 43.41
(3) District Tax			9.90
(6) Total Cash			$ 53.31
c. Unencumbered Balance (a minus b.) (If deficit, enter amount in red.)			$ 53.31
17. TOTAL NET EXPENDITURES PLUS BALANCE (Item 15 plus 16-a)			$215,820.20
18. GROSS TOTAL PAYMENTS (Sum of items 1, 2, and 14)			$216,046.95
19. GRAND TOTAL NET PAYMENTS PLUS BALANCE (Sum of items 1, 2, 14 and 16-a)			$215,820.20

SECTION IV. LIBRARY AND READING CIRCLE

A. COUNTY CIRCULATING COLLECTION—	
(1) Total Number of Books on Hand	459
B. PROFESSIONAL COLLECTION—	
(1) Total Number of Books on Hand	150
(2) Amount spent 1937-38	$ 153.56
C. SCHOOL LIBRARY—	
(1) Number of Books Purchased 1937-38	509
(2) Total Number of Books Owned	5547
(3) Total Estimated Value of Books	$ 6,452.00

FIRE HAZARD IN SCHOOLS BRINGS STATE WARNING

—o—

Blazes In 33 Counties Of Alabama Reported By Dr. A. H. Collins

—o—

(Montgomery Advertiser)

A thorough check of school fire hazards was urged recently by Dr. A. H. Collins, State Superintendent of Education, as he forwarded to all city and county superintendents copies of the annual report of the State Insurance Fund which showed that 33 counties had fires in 62 buildings while thirty-four counties had no fires.

Inclosed in the letters were check sheets which Dr. Collins asked returned showing condtion of each chool in relation to fire hazard. He also pointed out that the Insurance Department suggested better fire fighting equipment of an elementary nature.

The Fire report showed that there was no loss of life in any of the fires suffered by the school. It was pointed out that the property loss made decreased premiums impossible and also caused "use of public schools funds which would otherwise go to . . . . . the benefit of school children."

The letter pointed out that two counties had four fires each during the year and continued:

"It is essential that every precaution be taken to prevent fire loss. The State Insurance Department reimburses the county for only 75 percent of the insured value of the building destroyed by fire. Thus, in addition to the problem of adjusting instructions from the time a building or any part thereof is burned until it is replaced, the county faces the problem of securing one-third of the amount of insurance in order to replace, with the insurance, a building equal in value to the original. In addition, fire losses prevent decrease in insurance premiums and thus use public school funds which otherwise would go to the benefit of the school children.

"The Insurance Department has suggested that one-third of the school building fire losses could have been prevented if ladders and water barrels had been available. Creosote barrels and oil containers have been used very successfully for water barrels. School survey reveals the fact that fire hazards have existed in school in the form of waste paper and other inflammable materials stored in closets or storage rooms and in classrooms in some cases. Defective flues, chimneys, and electric wiring have been found also . . ."

—o-o-o—

Auburn's first hold-up ocurred a few nights ago, when a well-dressed young man driving a tan sedan robbed a filling station of $15.

BRIGHT SEASON AHEAD FOR MITCHELL DAM QUINTET

To the right is the Mitchell Dam Basketball Team of last season, which won championship honors in Montgomery. The team remains practically the same this year, excepting a few additions to the line-up, which, in the opinion of Manager Stanley, makes his team even stronger this year than last. In the group to the right are seen, left to right: Dock Baker, who is captain this year, Cecil Jones, J. T. Cobb, Raymond Ross, Fred Mayfield, James "Gabby" Tiffin, Dutch Baker and, in front, manager Steve Stanley. Cecil Ellison and George Chambers have been added to th team this year. This team is scheduled to play the famous "House of Davil" Team on March 13, at Mitchell Dam.—Photo by Scott's Studio, Courtesy Powergrams.

PERSONALS - SOCIAL ITEMS

Call 147 or 40-W

Friends of Mrs. Clara Mullins will regret to know that she is suffering with a broken wrist.

Mr. W. A. Willis and Mrs. J. E. Gowan were visitors to Montgomery Thursday.

Miss Miriam Dunn of Wetumpka was the guest of Mrs. J. E. Gowan Thursday.

Mrs. Marion Marcus is in Miami, Florida, visiting her daughter.

Miss Mary Frances Atkinson had as her guests last Sunday Misses Frances Shannon, Dorothy Dickerson, Messrs. Leslie Wilson, Charles B. McDaniel, Tom Godwin, of Birmingham, Willie DeBardeleben and Herbert Browder of Lowndesboro.

Miss Janie Ruth Martin spent the holidays in Lowndesboro.

Miss Doris Newell spent last week end in Montgomery with friend.

Miss Mary Frances Atkinson spent the week end in Birmingham with her friends.

Mrs. Barney Roberts spent Thanksgiving with her daughter, Mrs. J. Ross Phillips.

Miss Lois Thompson, who is teaching at Millport, was at home for the holidays.

Mr. and Mrs. Russell Milstead of Birmingham visited relatives here last week.

Miss Bess Thomas of Bessemer spent the holidays here with her sister, Mrs. Spigener.

Mr. and Mrs. J. E. Robinson of Havana, Fla., were guests of Mr. and Mrs. W. C. Robinson Wednesday.

Mr. James Newell has recently returned from a visit to his people in South Alabama.

Mrs. Sims Wilbanks of Dadeville has been visiting her parents, Dr. and Mrs. N. S. Johnson.

Mr. and Mrs. Latham Ellis of Birmingham spent Thanksgiving here with relatives.

Mary Elizabeth Mullins, and John Ed Scott spent last week end in Aliceville with Dr. and Mrs. Murphy.

Mr. and Mrs. J. Hance Alred and children, Callen and Jerry, spent the week end in Starksville, Miss.

Miss Mattie Jo Barber spent the week end in Butler with her mother.

Friends of Miss Margaret Nix will regret to know that she was ill at her home during the holidays.

Mr. and Mrs. T. K. Bostick and Mr. and Mrs. Davies of McMinville, Tenn., were guests of Mr. and Mrs. J. C. Page during Thanksgiving.

Mr. and Mrs. Jack Hayes left Sunday for Chicago to be gone two weeks or more.

Mrs. M. A. Pinson of Cooper was here Monday visiting Miss Annie Gardner.

Mr. and Mrs. King of La Grange, Ga., visited his sister, Mrs. Dilliard here Thursday.

Mr. and Mrs. L. E. Diefenderfer spent Sunday in Pell City with their son, Milton.

Mr. and Mrs. J. J. Hamrick and children of Springsville were here Thanksgiving with Mr. and Mrs. W.A. Reynolds.

Dr. Sam Gowan of Huntsville was at home for the holidays.

Mr. and Mrs. Reedy Taylor and family of LaFayette were the guests of relatives over the week end.

Mrs. Red Wagoner and little girls have recently returned from a visit to her mother in Sylacauga.

Dr. V. J. Gragg and Dr. T. J. Marcus attended the Southeastern Association in Selma last Friday.

Mr. and Mrs. Raymond Marcus visited Mrs. Marcus' people in Selma last week.

Mrs. Sam Box of Birmingham was here last Tuesday with her parents, Mr. and Mrs. W. A. Reynolds.

Miss Julia Ruth Hester left Tuesday for New York, where she has accepted a position.

* * *

Homemakers Sundays School Class Meets

On October 18, the Homemakers Sunday School Class of the Baptist Church held an interesting meeting at the home of Mrs. Julius Burnett. Miss Alice Powell gave a beautiful and touching Thanksgiving reading. Mrs. Marion Tucker gave the devotional. Members serving with Mrs. Burnett were Mesdames George Jester, Grady Heflin, Tom Kemp, Tom Littlejohn, Clara Robinson. About forty members of this wide-awake class were present. A salad plate and coffee was served.

* * *

Mr. and Mr. J. Hance Alred, Mr. and Mrs. James Wade and Mr. and Mrs. Julius Burnett went to Montgomery Monday night to see "Tobacco Road" at the City Auditorium.

Mr. Grady Reynolds of University, Alabama, spent the week end at home.

Mr. and Mrs. B. R. Sims and little son, Tommy, of Chattanooga, spent Thanksgiaing here with relatives.

Mrs. D. H. Prickett of Hogansville, Ga., has been the guest of her neices, Mrs. Loren Smith and Mrs. Joe Higgin.

Mrs. Joe Martin of Montgomery is visiting her parents, Mr. and Mrs. Green Griffin.

Mrs. Loren Smith, Mrs. Joe Higgins and Mrs. Grady Heflin were visitors to Montgomery Monday.

Mr. and Mr. Curtis Guy of Birmingham spent the week end here with relatives.

Friends of Mrs. Alma Jones Foshee will be glad to know that her granddaughter, Dorothy Jones, of Montgomery, has improved enough after a serious operation at St. Vincent's, to be carried home

Dr. N. S. Johnson and Miss Myra Johnon are in Pensacola, Fla., with Dr. and Mrs. Sam Johnson.

Mr. and Mrs. David Moore are at the home of his mother, Mrs. P. M. Moore in South Clanton.

Miss Judy McDaniel of Keystone is here as the guest of Miss Gertie Fiquette.

Mrs. L. E. Ellison and daughter, Barbara Sue, of Martin Dam, are here visiting her parents, Mr. and Mrs. Robert Popwell.

WILLIAM C. GOLDEN, M. D.
Office in J. R. Mullins Bldg.
Clanton, Ala.
Office Phone 151 — Res. Phone 202

CHARLES R. MOORE
General Practice Of Medicine
Next Door To City Hall
Clanton Alabama

C. O. LAWRENCE, M.D.
Mullins Bldg.
Phones: Office 186; Res. 31
Office Hours
9 to 11 a.m. and 2 to 5 p.m.
Sundays by appointment only
Special attention to diseases of
Eye, Ear, Nose and Throat

IF YOU ARE IN NEED
Of Rawleigh Products, call by my home, two and one-half miles north of Clanton, on Birmingham Highway, first residence north of Bates Filling Station. Your patronage appreciated.
11-24-4tp B. F. BOOCKHOLDT

666 Liquid, Tablets, Salve Nose Drops
Relieves COLDS First Day Headaches and Fever Due To Colds In Thirty Minutes
Try "Rub-My-Tism", A Wonderful Liniment

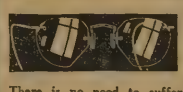
There is no need to suffer with Headaches, Eyestrain or Similar Ailments
YOU MAY NEED GLASSES
Expert attention to your eyes can be had here in your city,
Dr. Goldner O. D.
Optometrist
Eye-Specialist of Birmingham
IN CLANTON EVERY OTHER TUESDAY
Office with Dr. Hayes
NEXT VISIT HERE
DECEMBER 6TH

FINEST CANE
SUGAR 10 LB. BAG 48c
WHITE TIP FLOUR IT'S TOPS
24 LB. BAG 65c 48 LB. BAG $1.25
Grandma's Wonder: 24-LB. BAG 79c; 48-LB. BAG $1.55
Rose Dell: 24-LB. BAG 59c; 48-LB. BAG $1.15
JEWEL OR SCOCO 4-Lb Ctn. 42c
PURE HOG LARD 4-lb. ctn. 40c
Blue Rose RICE 3 lbs. 10c
Dry Salt Boiling MEAT Lb. 10c
HILL GROCERY CO
Full Cream CHEESE Lb. 17c
Butternut Soda CRAX 3—1-lb. pkgs. 25c 2-lb. pkg. 15c
BORDEN'S ST. CHARLES MILK 4 Large Or 8 Small Cans 25c
OCTAGON SOAP Or Powder 5 Large Size 19c
Snowdrift 3 LB. CAN 50c 6 LB. CAN 99c
SCOT TISSUE 3 rolls 25c Scot Towels roll 10c
TISSUE Waldorf, 6 rolls 25c
Hominy— Kraut— Spinach— String Beans— Turnip Greens— Grapefruit Juice— Vegetable Soup— Tomato Soup— Pork and Beans— Sardines— Tomatoes — Blackeye Peas— Spaghetti
YOUR CHOICE 2 FOR 15c DOZEN CANS 85c
Sweet Corn— Green Glo Peas— White Lima Beans— Cut Beets— Kidney Beans— Blackberries— Orange Juice— Custard Pumpkin— Tomato Juice— Tomato— Soup— Pork and Beans No. 2 1-2
YOUR CHOICE 3 FOR 25c DOZEN CANS 95c
ROYAL BLEND COFFEE 1b. 15c 3-LB. BAG 43c
FIT-FOR-A-KING, Lb. 20c
FULL LINE OF FRUIT CAKE MATERIALS
Yellow Onions, lb 3c
Irish Potatoes, 10 lbs 19c
Greenhead cabbage, lb. 2c
Grapefruit, 6 for 19c
Oranges, doz. 12c
Fancy York Apples 4 lbs. 15c

ROCKETT'S
Week End Specials
YARD WIDE OUTING Plain or Fancy PATTERNS 9c yd.
See Our Window Display This WEEK Showing
40-inch SHEETING Good Quality 9c yd.
A REAL BARGAIN
In a limited number of Ladies' Wool Knitted 2-piece SUITS — SWEATERS and WOOL DRESSES
Men's Heavy WORK SOCKS While a few doz. lasts 5c Pair
SOME WILL BE SOLD FOR LESS THAN ONE HALF PRICE
Men's UNIONS 50c
Men's covert cloth work SHIRTS 49c
Men's long length wool Boot Sox 35c
Men's part wool Boot Sox 25c
ROCKETT DRY GOODS CO.
CLANTON — — — — — ALABAMA

BILLINGSLEY

Mr. and Mr. C. L. Harrell and son, Leslie, of Talulah Falls, Ga., were the holiday guests of relatives here.

Miss Ozelle Deason of Alabama College, Montevallo, spent the Thanksgiving holidays with her parents. She had as her guest Miss Elizabeth Gulledge of Tallassee.

Miss Pauline Missildine visited relatives in Tuscaloosa during the school vacation.

Miss Eloise Clark spent Thanksgiving with her parent in McShan, Ala.

Mrs. William Horton and grandson, James Clyde Little, of Oaky Streak, spent the week end with her brother, Mr. J. C. Hughes and Mrs. Hughes.

Mr. J. B. Culp of Tallassee was the week end guest of his mother, Mrs. J. F. Culp. He was accompanied home by his sisted, Mrs. T. B. Mills, where she will visit her sister, Mrs. J. M. Robertson.

Mrs. Hattie Dickinson spent the holidays with her daughter, Mrs. Roberta Jones in Autaugaville.

Mrs. W. C. Wilson and son, W. C., Jr., of Birmingham, spent the holidays with her parents, Mr. and Mrs. J. J. Traywick.

Miss Meble King visited relatives in Birmingham during the holidays.

Rev. Upton Higgins of Tallassee has been called as pastor of the Baptist Church for the ensuing year.

MT. NEBO

The Regular Singing Society met on Sunday afternoon at 2:00 o'clock. The directors for the afternoon were:

F. I. Popwell, Melvn Devaughn, Arthur Henley, Miss Gladys Popwell, Clarice Culp, Alle Culp.

A duet was sung by Gladys Popwell and Clarice Culp.

The quartette was composed of Arthur Henley, Paul Popwell, F. I. Popwell and Clarice Culp.

The pianists for the afternoon were Gladys and F. I. Popwell.

Everyboly remember and come to the singing every fourth Sunday afternoon at 2:00 o'clock.

J. B. ATKINSON
Attorney-at-Law
Office over the New Parisian Store

WADESONIAN THEATRE
Thorsby, Alabama
Fri.-Sat., December 2-3
Three Mesquiteers, In,
'HEROES OF THE HILLS'
1 show, 7:00; 2 show, 8:30
Admission 10c And 20c

Binding and Ruling
MONTGOMERY TRADE BINDERY
GOLD LETTERING -- STAMPING
--BINDING NEWSPAPER FILES--
Special Ruled Forms And Rebinding A Specialty
QUOTATIONS CHEERFULLY GIVEN
E. C. Reeder J. M. Hodges
19 N. Lawrence St. Phone Cedar 2842
Montgomery, Ala.

HILLMAN HOTEL
BIRMINGHAM, ALABAMA
200 Rooms
Rates from $1.50 up with Private Bath
Free Parking in Lot Adjoining Building
W. T. WILSON, LESSEE-MANAGER
6-30-25tc.

COAT SALE

The Most Beautiful Coats You Have Seen This Season, and They Lead The Town In Values

$4.98

AND $14.98

Colors: Teal blue, Rust Havana, Red, Brown Green, Lichen, Grey

TUCK-STITCH Glovetex

PAJAMAS

Ladies—Before You Buy See This Beautiful Line

Special Saturday Only

$1.49

Flame, Tearose, Beige

THE LEADER LEADS IN

New Merchandise!

Ready For Your Gift Selections

1 LOT LADIES'

HATS

See Them Sure. $2.98 Values For

98c

—Saturday Only—

ONE LOT LADIES' SILK

DRESSES

Take your pick of these In Various Sizes.—For

$1.69

THE LEADER

CLANTON, ALABAMA

LADIES'

WEDGIES

Special

They're really beautiful—For

$1.69

School OXFORDS

Crepe Bottoms

$1.98

MEN'S HOLLYWOOD

OV'RCOATS

The Last Word In Style, Value and Comfort

$14.48

Sizes 34 to 46

Special Saturday Only

News from Thorsby

MRS. WEBB PARRISH, Correspondent

There will be the regular services at the Baptist Church Sunday and Sunday night.

There will be an officers and teachers' meeting Thursday night at the home of Mr. Donald Merchant at 6:30.

The Baptit ladies will observe their Lottie Moon Christmas Day of Prayer at the home of Mrs. W. H. Goodgame, Friday of this week, beginning at ten o'clock.

The Baptist social will be held at the home of Mrs. M. E. Willis Thursday afternoon, December 8th.

The Congregational Ladies Aid Social will be held Thursday afternoon of this week with Mrs. A. N. Laurell.

The Ladies Guild Bazaar will be held Saturday, December 3rd, in Bentley's Building next to the City Hall. A lunch of chicken soup, pie and coffee will be served for fifteen cents.

Mrs. Almeda Mays and two daughters of Birmingham and Mrs. R. H. Goodgame and Mary Alma spent this Thanksgiving in Dothan with relatives.

Miss Arra B. Jones spent the holidays in Plantersville with her parents.

Mr. T. W. Robinson had as his guests Thanksgiving, Mr. and Mrs. E. N. Bentley and family, Mr. and Mrs. A. P. Villadsen and family, Mr. and Mrs. Alfonza Sanders and children of Clanton and Mrs. Anna Villadsen.

Mrs. Nan Taylor spent the week end in Birmingham.

Mr. and Mrs. Guy Sharp and Miss Annie Jasperson of Homewood spent the week end with Mr. and Mrs. Harry Thompson.

Mr. and Mrs. Earl Henley and Mrs. R. R. Franklin and children were the guests of Mr. and Mrs. Spurgeon Calloway in Clanton Thanksgiving.

Mr. and Mrs. Z. L. Massey and little son were the guests of Miss Jessie Mims Saturday night.

Mr. and Mrs. M. C. Waites of Rockford spent Saturday and Sunday with Mr. and Mrs. W. W. Waites.

Mr. Willie Scott and Miss Elizabeth Scott of Montgomery spent the Thanksgiving holidays with Mr. and Mrs. R. W. Scott.

Mr. and Mrs. Howard Higdon of Campbellsville, Ky., arrived last Thursday. Mr. Higdon returned Monday morning, but Mrs. Higdon remained to be with her father, Mr. Ben Franklin, who is very ill.

Mr. and Mrs. George Taft of Birmingham spent last Thursday here with her parents, Mr. and Mrs. Robert Primm.

The Intermediate G. A. Girls met last Tesday for their regular meeting. An interesting program was planned by Annette Merchant. After the program they sang "We've a Story To Tell To The Nation", after which they were dismissed.

Mr. and Mrs. Horace Williams and children spent Thanksgiving and the week end in Jemison with her parents, Mr. and Mrs. G. W. Lewis.

Miss Frances Wilson, of Atlanta, pent the holidays here with her parents, Mr. and Mrs. W. H. Wilson.

Mr. and Mrs. Turner Gamble and children spent last week end in Dadeville with relatives.

Mr. and Mrs. Hollis Pate and her sister spent from Wednesday through Sunday in Evergreen with their parents.

Mr. and Mrs. R. R. Franklin and Mr. and Mrs. Howard Higdon made a trip to Birmingham last Friday.

Mr. A. V. Stabler of Forest Home, Ala., father of Mrs. M. I. McLeod, spent Thanksgving and Friday with Mr. ad Mrs. McLeod. Dr. L. V. Stabler and Mr. L. C. Stabler of Greenville and Mrs. Vastine Stabler of Birmingham were the guests of Mr and Mrs. McLeod Friday.

Mr. Joe Eastburn attended the ball game in Birmingham Thanksgiving.

The Young Matrons Sunday School Class will have their regular monthly meetng at the home of Mrs. Webb Parrsh next Monday night with Mrs. Luther Kendrick as joint hostess. All members are urged to be present.

Miss Esther Johnson of Birmingham spent the holidays here with her parents.

Mr. and Mrs. Cleve Wyatt, daughter and son, of Clanton, spent Sunday with Mrs. Annie Wyatt.

Mr. and Mrs. Earl Marcus, Mrs. Ralph Pate and children, Mr. and Mrs. Wilbert Marcus and Glenn Hayes spent Thanksgiving with Mr. and Mrs. P. G. Marcus at Clanton.

Mr. and Mrs. Herbert Green and little son of Birmingham spent last Tuesday here with Mrs. K. C. Eastburn.

Miss Lillian Dunman of North Alabama is visiting her aunt, Mrs. Jim Higgins.

Mr. Sam Bentley of Auburn spent the holidays here with his parents, Mr. and Mrs. E. N. Bentley.

Mr. Kenneth O'Barr of Georgia spent the past week end here with his family.

Mis Edna Raybon spent Monday in Jemison with Mrs. Clyde Sims.

Van Lewis McNeel of Birmingham spent the holidays here with his father, Dr. G. L. McNeel.

Mrs. S. M. Connatser had as her guests, David Vines and family Mr. and Mrs. Cleve Mims and daughter, Mr. Luther Vines and family of Montgomery, Mr. and Mrs. W. S. Parirsh and daughter, of Mitchell Dam, Mr. and Mrs. Z. L. Massey and son and Miss Louise Sheton of Waynesville, N.C., Mr. Aaron Vines of Knoxville, Mrs. H.T. Scott and children, Mr. and Mrs. William Each and Miss Willie Connatser of Birmingham, Messrs. Preston Shaw of Jemison and Dick Arnold of Clanton.

* * *

Thorsby Institute

On Thanksgiving Day the Boarding Department of Thorsby Institute and invited guests had a splendid turkey dinner at a table decorated with leaves, chrysanthemums, etc. In the program that followed, Inez Duke talked on "He Gave Thanks", Byron Appleby, Louise Morgan and Mabel Wood gaves tributes to Thanksgiving. Shirley Bonfield played a piano solo, "A Song of India". Miss Laverna Jones read a Thanksgiving story. The last speakers were Miss Margaret Widber, Children's Secretary for the Congregational denomination with headquarters in Boston and Miss Patty Coghill of Jacksonville, Florida, extension worker in the Congregational-Christian church of Florida and Georgia.

* * *

Mrs. V. H. Sutlive and Miss Ruth Ford gave a shower Saturday evening at the home of Mrs. Sutlive, honoring Miss Onita Klingelhoefer, a Thorby Institute teacher of Mathematics and Bible, who is to be married in December to Mr. Volney Bucher of Fair Oaks, Pennsylvania. Mrs. Harma Robinson and Miss Mildred Littlejohn served the punch and waters. Miss Agnes Leary was in charge of the bride's book. A large number of guests called and left a great variety of gifts.

* * *

A beautiful Christmas Pageant is being prepared by the Helen Keller Literary Society under the direction of Miss Kathryn Foss. It will be given in the Thorsby Institute Auditorium on Friday night, December 19. Everyone is invited. Admission is ten cents.

Stunt Night, one of the annual events of each school year at Thorsby Institute, was on Friday night. A large crowd was in attendance to see the stunts performed by each of the forr high school classes.

The Freshman class was declared the winner. The Seniors had second place. The former represented a short original play, "Bringing Up Father And Mother". The Senior Class gave an imitation of a voice recital, using the round "Three Blind Mice" as the theme.

Rev. J. Luther Rowe, a graduate of Thorsby Institute in 1928 and wife and three children had dinner at the dining Hall on Saturday. Rev. Rowe is the Baptist pastor at Riverview, Ala.

* * *

Miss Marguerite Davison, well known Extension worker in Alabama for young people, especially of the Congregational-Christian Church, spoke at the Thorsby Congregational Church on Sunday at eleven o'clock.

At the Union Thanksgiving Service Thursday, Rev. M. I. McLeod, pastor of the Baptist Church, preached. There was special music by a quartette consisting of Mrs. R. R. Franklin, Rubye Raybon, Mary Sue Porter and Ruth Cox. Miss Porter also sang a solo and the choir sang an anthem.

A collection was taken for the poor of the town.

* * *

Christian Endeavor

The Christian Endeavor met at the usual time on Sunday night. Miss Ruby Wilkes led the program on the topic "Does the World Want War". Stveral took part in the discussion.

The Christian Endeavor had a social at the home of Jack Peterson on last Thursday night. Games were enjoyed and cocoa and wafers was served. The social ended with prayer by Miss Marguerite Davison.

* * *

There will be a Christmas Bazaar given by the Ladies Guild of Thorsby on Saturday, December 3rd, beginning at ten o'clock, in the building between the City Hall and Bentley's Garage. There will be a fifteen cent lunch served. Candy, coffee, cake and sandwiches will also be sold. The Guild works especially for Thorsby Institute.

—o-o-o—

NOTICE

—o—

PROBATE COURT

Estate of Mattie Hand, deceased:

Letters Testamentary under the Last Will and Testament of said deceased having been granted to the undersigned on the 8th day of November, 1938, by the Hon. J. Lee Smith, Judge of the Probate Court of Chilton County, notice is hereby given that all persons having claims against said estate are hereby required to present the same within time allowed by law or the same will be barred.

WALLACE G. HAND,
As Executor of the Last Will and Testament of Mattie Hand, deceased. 12-1-3tcLG

—o-o-o—

NOTICE

—o—

PROBATE COURT

Estate of Mary Belle Sartor, deceased:

Letters of Administration on the estate of said deceased having been granted to the undersigned on the 23rd day of November, 1938, by the Hon. J. Lee Smith, Judge of Probate of Chilton County, notice is hereby given that all persons having claims against said estate are hereby required to present the same within time allowed by law, or the same will be barred.

ELNA ROBERTS,
As Administratrix of the Estate of Mary Belle Sartor, deceased. 12-1-3tcLG

19 INFANT DEATHS REPORTED IN CHILTON DURING THIS YEAR

—o—

19 deaths of infants under one year of age have occurred in Chilton County during 1938, according to a news release from the local health department. Of these there were 16 white and three colored. During 1937, a total of thirty-one deaths were recorded in the county. The several leading causes of infant deaths in Chilton, according to the report are infectious diseases, respiratory disease, gastro-intestinal diseases, malformations and diseaes of early infancy, premature birth and injury at birth.

A program for the lowering of infant mortality constitutes an important phase of the work done by the health department. Improvement of the sanitation in individual homes such as screening, installation of sanitary toilets, protection of water and milk supplies are effective safeguards in preventing illnesses and deaths of infants, the local department pointed out. The value of protection of infants against diphtheria, whooping cough, etc., with immunizing agents was also stressed as an important weapon in the prevention of infant deaths. Every infant, the Health Officer states, should be placed under the care of the family physician at birth and kept under his constant supervision throughout the first year of life and the preschool period.

After an initial complete physical examination by the doctor, the infant should be carried to his office at least monthly to be weighed, measured, etc., and for routine advice on feeding, habit formation, etc.

FIDDLERS' CONVENTION

—o—

There will be a Fiddlers' Convention at Thomas Jr. High School next Friday, December 2, beginning at 7:00 o'clock.

All fiddlers are invited to come and take part in the contest. Prizes will be awarled to the winners, cash for first prizes.

Admission will be ten and twenty cents. Everyone is invited.

Refreshments will be served by the P.T.A. Proceeds will go for benefit of the school.

—o-o-o—

Construction is to begin within two weeks on a new bridge over the Alabama River at Selma.

CLANTON LODGE NO. 423, A.F. & A.M.

Meets Every First Saturday and Third Tuesday Of Each Month At 7:30 P. M.

All Members are urged To Attend.

A "Personalized" Gift that is always appreciated. Have yours made now while you have plenty of time and while prices are low.

Scott's Studio

Clanton Alabama

WAYSIDE GARDENS

Lloyd Howard — Thorsby, Ala. — Phone 89

Landscape Gardening — Shrubbery — Potted Plants Cut Flowers

Don't Buy Blind -- See What You're Getting

We can give you quality plants and shrubbery at most reasonable prices. Our plants and shrubs are state inspected and guaranteed to be of clean and healthy stock

½ Mile North of Thorsby, On B'ham-Montg. Hi-way

1-6-12Mpd.

PROGRAM

The New Wadesonian theatre. ENTERTAINMENT FOR THE WHOLE FAMILY

ADMISSION BOTH HOUSES 10c And 25c

FRIDAY-SATURDAY MIDNITE, DECEMBER 2-3

Margaret Lindsey, Ann Sheridan, In,

"BROADWAY MUSKETEERS"

Comedy—"Little Pancho Villa"

Serial—"Flaming Frontiers"

1st Show, 7:00; 2nd, 8:30; Midnight Saturday, 10:00

SATURDAY, DECEMBER 3

Patrick Knowles, Richard Cromwell, Rochelle Hudson

"STORM OVER BENGAL"

Comedy—"Little Pancho Villa"

Serial—"Flaming Frontiers"

Matinee, 1:30; 1st show, 7:00; 2nd Show, 8:30

SUNDAY-MONDAY, DECEMBER 4-5

Priscilla Lane, Wayne Morris, In,

"BROTHER RAT"

Selected Short Subjects

Matinee Sunday, 1:30; Sunday Night, 8:45

TUESDAY, DECEMBER 6

Edward G. Robinson, Wendy Barrie, In,

"I AM THE LAW"

Comedy—"Frog Pond"

WEDNESDAY-THURSDAY, DECEMBER 7-8

Pat O'Brien, Margaret Lindsey, In,

"GARDEN OF THE MOON"

Comedy—"Toyland Casino"

OLD HOUSE

FRIDAY-SATURDAY, DECEMBER 2-3

George O'Brian, In,

"RENEGADE RANGER"

Serial—"Fighting Devil Dogs"

Also Comedy

less trying days!

MONTH in, month out, many women and girls obtain *two-way benefit* from Cardui. It aids in building up the whole system by helping women to get more energy, from their food—and so increases resistance to the strain of functional periodic pain. *Try it!*

CARDUI

Now Housewives Know The Laundry Is

ECONOMICAL Surveys show that laundry washing costs no more, everything considered, than home washing. Check your home costs and prove it to yourself.

MORE HYGENIC In approving the laundry's pasteurization of washing, Dr. Arnold in the American Journal of Public Health says laundry-washed clothes are well within the sanitary safety zone.

EASY ON CLOTHES Recent surveys prove, in case after case, that the laundry is gentle with clothes. Fabric wear is prolonged by modern laundry methods.

CONVENIENT Any day—any time, regardless of weather—can be your washday. Housewives admit they like the convenience of laundry service

DEPENDABLE You are sure of prompt pick-up, prompt delivery. You are sure all of your washing will be returned pure, sweet-smelling, radiantly fresh.

Modern Housewives Have Reason To Say

"I'll Never Do Another Washing!"

There's no need to—when your laundry conviently, economically, does your washday work. Scores of women daily are giving up their washers—their washtubs — leaving behind another menial weekly task.

There's one less worry in your life when we magically change your hours of toil into a day of care-free pleasure—your washday worries are safely in our hands. There's no need to ever return to the carpet beater, the kerosene lamp, the stove heater—or to the washtub.

BE MODERN-SEND IT TO OUR LAUNDRY

In performing a service for the American Housewife, rightly accustomed to a higher standard of living, the modern laundry removes one of the last hardships of managing a home.

All that modern science—modern inventive skill—has contributed to our age in utilized to perform a better washday for you. Equipment, methods, supplies are all coordinated so that your weekly trust to us—the washable articles used in your home—will be returned safely, truly clean, and so beautifully washed that their appearance will bring you a glow of satisfaction and pride.

Clanton Laundry & Cleaning Co.

CLANTON, ALABAMA PHONE 119

There's No Work, No Worry --- The Laundry Way

MONTGOMERY'S LEADING BUSINESS FIRMS

WHO THEY ARE AND WHAT THEY SELL

WELCOME YOU!

TO VISIT THEM OFTEN THIS FALL AND WINTER

When in Montgomery be sure and go to

BULLOCK

SHOE CO.

FORMERLY BRITT-WISE

After 58 Years Still

"Central Alabama's Foremost Family Shoe Store"

2-B Dexter Ave. Through 5-S Court St.

DRINK

Coca-Cola

The pause that refreshes

Coca-Cola Bottling Co.

N. A. Popwell - Local Manager

Headquarters For

Smart Shoes at Low Prices

With Beautiful Bags To Match

Kaber's

SMART ★ SHOES

Thrift Corner—Dexter at Perry

JEWELRY GIFTS:

Unredeemed Diamonds, Watches and Costume Jewelry. Just Like New, At Half Their Original Selling Price. All Fully Guaranteed.

Montgomery Jewelry and Loan Co.

7-North Court St.

Just Off Court Square Montgomery, Ala.

Where Ladies Love To Shop

ELIZABETHAN SHOPPE

12-South Perry St.

Smart Millinery Bags -- Scarfs

Hosiery -- Underwear

Meet Your Friends At

HAMRICK'S PHARMACY

Your Trade Appreciated

Corner Paramount Theatre

Prescriptions -- Sodas -- Sandwiches

Drug Sundries -- Toilet Articles

Everything For Infants

Boys Up To Size Six

Girls Up To Fourteen

JACK and JILL

From Tots To Teens

28-A - Dexter Ave.

Rosemont Gardens

Alabama's Leading Florists

Say It With Flowers

Call On Us For Service

Where Men Dress Up

The Goodform Shop

12 Dexter Ave.

—Everything In Men's Wear—

Dress Your 7 to 16-Year-Old Daughter At

The Girls' Shoppe

24 Dexter Ave.

"The Only Source For Just Girls' Apparel In Alabama"

It Would Be Wise to Always Patronize News Advertisers

Buy Your Furniture From

HAVERTY FURNITURE CO.

36-38 - Commerce St.

Free Delivery Service On Worthwhile Orders -- Special Prices -- Interstate Sales Contest Now On

---

SAUER'S

INVINCIBLE FLOUR

And

LADDIE BOY FLOUR

Featured By

SCHLOSS & KAHN

Montgomery

"The QUALITY House"

DRAUGHON'S

PRACTICAL

BUSINESS COLLEGE

11-South Perry Street

Phone Cedar 642 J. D. Wallace, Manager

Offers You A Business Education That Is Worth While To Investigate

---

Permanent Waves

Any Style. Marcel, Ringlet Or Round Curl, $2.00

We have recently installed new and modern equipment. Our operators are thoroughly capable and use only the most modern methods.

These $2.00 Waves are the same that we formerly charged $4.95. They include both Shampoo and Setting of Waves.

Steam-Oil Wave, regular $5.00 - $3.50

Eugene Wave, regular $7.50 - $5.00

CLAIRE'S BEAUTY SHOPPE

Phones Cedar 1611 and 1612

Compliments Of

Taylor Tractor and Implement Co.

Montgomery

"The International Store"

Around The Corner But On The Square

EQUIPMENT FOR THE FARMER

Phone Cedar 5516 19 Madison Ave.

Compliments Of

Montgomery Electric Co.

Engineers And Contractors

Phone 5414 110-12 North Perry St.

Montgomery, Ala.

We Wired Your U. S. Postoffice And City Hall

Telephone Cedar 434-435 For Your Office Needs

Desks — Chairs — Filing Equipment — Carbons

Inks — Loose Leaf Supplies

THE WILSON PRINTING CO.

119-121 - Lee St.

BRITT MAY'S

Drinks — Cafe — Billiards

29 Commerce St.

Have Your Christmas Suit Tailored To Measure By

GEORGE WILLIAMS

204 Montgomery St.

PATROLMEN

(Continued From Front Page)

stationed themselves on the lookout for the car and as it came through Thorsby, gave chase.

An attempt to stop the fleeing man and car by firing shots into the air gained nothing, according to Patrolman Earl Henley, who was driving the patrol car. They then attempted to puncture the gas tank during the chase but were unable to do this due to the position of the tank on the car.

Henley stated that every time he attempted to pass the car in an effort to head it off, the driver would swerve to the opposite side of the road and prevent his passing, and as they entered Calera the front and back bumpers of the two cars became entagled and both cars were wrecked. The Gintz car knocked down a telephone pole which landed on the hood of the patrol car, almost demolishing it. Neither of the two were seriously injured, although Waites received a badly bruised head and Henley received a cut on one eye.

Patrolman Henley immedately seized Gintz, who was uninjured and he was brought to the County jai lhere, charged with petit larceny, although a Federal charge faces him, according to Henley, for holding up a lady, Laura Stanley, in Chicago, and taking the car, leaving the state and thereby violating the Federal Motor Vehicle Theft Act. He also took several dollars from the lady.

According to Henley, Gentz stated he had been down in Florida with the car and had bought gas and driven away on numerous occasons, without paying for it. He is also alleged to have stated this was the second car he had stolen.

Authorities in Chicago were notified of the capture of Gintz, and the recovery of the auto, which, according to the driver's license on the steering wheel, belonged to Laura Stanley of 4212 Ive St., Chicago.

FEW ARRESTS GO ON RECORD DURING THE PAST WEEK END

The unusually cold weather which has prevailed during the past few days might be blamed for the unusually quiet week in the city and county as far as number of arrests are concerned.

Records at the office of Sheriff J. R. Hardy show that there were only five people placed in the county jail over the week, as follows: Petit larceny, 1; public drunkenness, 2; D. M. V. I., 2.

Mayor Jones stated Monday morning that no offenders came before him for the usual Monday session of City Court.

C. C. H. S. FIRE

(Continued from Front Page)

new basketball uniforms for the team this year. They were in the office of the principal. Other recently installed equipment for the laboratory and manual arts department went up in flames.

$56,000 Damage

Superintendent of Education Luther E. Little stated that the loss was estimated at $56,000. This was partially covered by insurance. He also stated that plans would go forward for the erection of a new building to replace the one destroyed.

School In Baptist Church

The Clanton Baptist Church, following an unofficial meeting of the deacons, pastor and custodians, willingly offered the use of its annex as quarter for the school to continue in progress. Classes were resumed there Wednesday morning of this week after a loss of only one day. A large majority of the pupils lost all their textbooks in the fire, and caused a handicap in the school work.

Other Buildings Burned

Early Monday night the fire department was called out to the home of Mr. Jim Parrish on the Lay Dam Road, but were unable to save the house or any of his belongings. Mr. and Mrs. Parrish were away from home at the time. Ths fire occurred about seven o'clock.

Monday morning fire destroyed the home and belongings of Wilson Robinson in the Collins Chapel Community. This brought the number of fires in less than two days to three—each building and content being a total loss.

GRAMMAR SCHOOL P. T. A. TO HAVE INTERESTING MEET

"A Good Neighbor" is the theme of the December program of the Clanton Grammar School P. T. A. Several entertaining skits presenting the contrast in neighborly and unneighborly neighbors will be presented by members of the organization.

Following the program a social hour will be enjoyed. An interesting contest on "Guess Who" will be conducted by the program committee. A prize will be awarded to the one who knows the greatest number of people attending the meeting.

All parents and friends are cordially invited to attend this meeting on Tuesday afternoon, December 6th, at 2:30 at the Clanton Grammar School. Be a Good Neighbor and come to this little neighborly get-together.

Tuberculin Test Great Aid

Disease that used to stay hidden deep within the human body is now made to come to the surface and display itself through the development of sera by men of science. One of the most effective of such tests is that with tuberculin, as shown above being administered to the small patient. If the little girl has any tuberculosis infection, an irritated spot will appear at the point of the injection and doctors will immediately know what steps to take toward her cure. Such tuberculin tests will be given in this County through the Chilton County Tuberculosis Association. The Association will depend solely on the sale of Christmas Seals for funds to carry on its work. The Annual Christmas Seal Sale started Thanksgiving Day.

BURGLARIES

(Continued from Front Page)

as best as possible, showed approximately forty dollars worth of guns, knives and other hardware was taken.

Last Sunday night burglars entered the Kemp Dry Goods Store and after as careful a check-up as possible, by W. A. Kemp, owner, he reported several suits of clothes missing and also three or four Melton jackets. An empty shoe box was found in the middle of the floor, indicating that someone had worn off a pair. Other items were also taken.

Mr. Kemp stated that the burglars entered the store by prying the double doors in the back of the building apart. He estimated the value of merchandise taken something over $100. An attempt was made to enter a safe but resulted only in a broken lock.

Officers investigating the burglaries stated that they were under the impression it was the work of young boys, but they could find no clues that would lead them to suspect anyone, however, they are working on the case with the hope of an early apprehension of the guilty parties.

DROUTH CUTS SYRUP CROP

Due to the late summer drouth, Alabama's sugercane syrup yield for 1938 is estimated at only 100 gallons per acre. Should the final yield turn out as now indicated it will be the lowest for the State snce 1924.

Tuscaloosa's new Guard Armory will be dedicated "Fort W. W. Brandon' on November 18th.

SURPRISE PARTY

A surprise birthday party was given Irvin M. Lande last Friday night in honor of his fourteenth birthday.

The party was held at his home, which was decorated most exquisitely in a color scheme of yellow, green and white. The guests received many favors.

Ice cream with "Happy Birthday" inscribed on it was served along with punch. Bingo and other games were played by all. Beautiful yellow chrysanthemums were also about the home.

A beautiful lace tablecloth adorned the table. In the center of this beautifully set table was a gorgeously decorated green, yellow and white birthday cake. The setting was very pleasing to the eye and was surely enjoyed by the following guests:

Ned Dennis, Elizabeth Dennis, Marvin Reynolds, Bess Hayes, Joe Esco, Jean Waite, Joan Akinson, Catherine Gardner, Mary Frances Atkinson, Guy Higgins and Flem Higgins.

The girls' prize was won by Joan Atkinson, while Marvin Reynolds won the boys' prize.

--- SPECIAL SALE ---

SATURDAY—MONDAY—TUESDAY
December 3rd—5th—6th
AT YOUR NEW BIGGER AND BETTER
YELLOW FRONT STORE

Finest Granulated
SUGAR 10-Lb Paper Bag 45c

Guaranteed—Self Rising or Plain
FLOUR 24 Lbs. 55c

48 LBS. 1.05

Meat Salt 100 lbs. $1.00
50 LBS. 55c

Regular 5c Box TABLE SALT, 2 for .. 5c

WHILE 60 PAIR LAST--
LADIES' NOVELTY DRESS SHOES
Many Styles and A Complete run of Sizes to Choose from. All $1.98 values. Per Pair—
$1.66

One Lot Ladies Novelty
DRESS SHOES $1.49

CLASSIFIED ADS

SOME ONE HAS WHAT YOU WANT — SOME ONE WANTS WHAT YOU HAVE

Electric Razor, only $3.98
Eliam, factory guarantee, makes excellent Christmas present. This is a special introductory offer. Order now to avoid Christmas rush. $2 down, balance COD. You may add postage on exemption or money order. Specify street and street name and all dress [illegible] Wilmington, Delaware 2[illegible] W. Lincoln Avenue Chicago, Illinois.

MAN WANTED—For Rexall [illegible] of 300 families. Write [illegible] Dept. 11-1, 42 S.A. 1t

HOUSE AND LOT—For sale. [illegible]

SUBSCRIBERS—Pay your subscription [illegible] for [illegible] 1t

FOR SALE—[illegible] mules, 9 years old, weigh about 1900 lbs., no [illegible] wagon and harness. [illegible] miles west of Clanton on 100 highway.—Silas Oden. 11-17-3tp

CORN WANTED—I want to buy four or five hundred bushels of good sound corn. See me at Sheriff's office. 12-1-tfc. J. R. Hardy, Sheriff

Saddle Repairing
Draughon's Harness Shop
116 B- North Perry Street
Opposite City Hall
Montgomery, Alabama
Expert Saddle and Harness Repairing
All Work Guaranteed
11-17-4t

WANTED TO RENT—About 30-acre [illegible] crop on fourths. Re[illegible] Franks, Clanton, Rte. 1. 1tp.

ROSE BUSHES—For sale. Two-year old [illegible] good varieties. Red, Pink, yellow and white. 25c each. They make the prettiest gift at any season.—Mrs. [illegible] Thacker, Clanton, Alabama [illegible] 12-1-26tp

WANTED TO RENT—Good house with four or five large rooms, with outbuildings and small acreage.—Advise M. care of the News. 11-17-3tp

WANTED—Quilting to do. Plain and fancy.—Mrs. J. F. DuBose, two and one-half miles east of Verbena, on Mitchell Dam Road. 1tp

EVERGREENS FOR SALE—Thick foliage arborvitaes, all sizes. Price 50c per ft.—Lee A. Popwell, near Mt. Pleasant School. 1tc

FOR RENT—Six-room house, furnished or unfurnished.—Apply to Mrs. W. E. Martin, 1028- 10th Ave. So., Birmingham, Ala. 11-17-3tc

PAY YOUR—Subscription to The Chilton County News with Ribbon Cane Syrup. One year's subscription for two gallons. tf

NOTICE TO COTTON PLANTERS

Be sure of your seed next year. Plant seed that are good. I have about 40 bushels of Sunnyhour Hi-Bred, wilt resistant, 15-16 to 1-in. staple, 44 to 45 percent lint. I believe this is the best all around cotton I have ever planted. Made 4 bales on five acres this year.

Ask Mr. Popwell or Mr. Dennis. Seed pure; ginned thoroughly, cleaned seed caught on floor. As long as these seed last, I will swap 1 for 2; or swap for corn at same rates. They must please you or your seed back.

H. Headley,
Clanton, Rte. 6

Life Insurance
Rates To Be Higher

Due To Changes In The Insurance Laws of New York State, Life Insurance Will Cost More Be-Beginning in 1939. The Larger Companies Have Advised The Public Of The Fact.
If You want to take advantage of the present lower rates, let's talk it over at once.

BEN MARGOLIS
Equitable Life Assurance Agent
Clanton

JUST ARRIVED
New "Date" Dresses
$1.98
Straight from New York, these gay "date" dresses Saucy dirndls, tiny waisted frocks with swirly skirts, slim - moulded styles too! Rayon crepes, velveteens, rich colors, black Buy two.

Another Scoop! !
Furred Dressy Coats
Another exciting scoop! Fur-armed, fur bordered, fur-collared coats . . . . Dressy Box, dirndl and fitted styles. All luxury furred.
$4.95
And $9.95

WATCH OUR WINDOWS FOR STYLE, QUALITY AND PRICES
THE PARISIAN STORE
CLANTON, ALABAMA

SEMI-ANNUAL REPORT OF COUNTY TREASURER

Receipts And Disbursements From April 1, 1938, Through September 30, 1938

Clanton, Alabama, November 28, 1938

To The Commissioners Court of Chilton County, Alabama:

The undersigned as Treasurer of Chilton County, Alabama, herewith submits his report of the receipts and disbursements of Chilton County, Alabama, from April 1, 1938 through September 30, 1938.

Balance September 30, 1938.

JOSEPH E. EASTERLING,
County Treasurer,
Chilton County, Alabama.

Filed in office of J. Lee Smith, Judge of Probate this 28th day of November, 1938.

J. LEE SMITH,
Judge of Probate.

GENERAL FUND	$27,413.75
GASOLINE FUND	1,545.78
ROAD & BRIDGE FUND	2,374.65
FINE & FORFEITURE FUND	1,011.25
LAND REDEMPTION FUND	404.16
FIDUCIARY FUND	958.75
SALES TAX FUND	2,262.62
A.B.C. TAX FUND	2,859.59
SINKING FUND	1,268.62
CLANTON & SELMA HIGHWAY	29,143.30
TIME DEPOSIT CERTIFICATES	10,491.28
TOTAL CASH BALANCE	**$79,733.75**

BY CASH PAID OUT—GASOLINE FUND

April 15—Road work, Tommie Morris	$ 1.50
April 15—Gravel, Grady Heard	4.90
April 15—Road work, J. H. Bice	.62
April 15—Road work, Almatic Bainhill	5.00
April 15—Road work, Barnie Smith	3.75
April 15—Road work, J. P. Hayes	2.50
April 15—Road work, Tom Collins	2.50
April 15—Road work, Jim Smitherman	2.50
April 15—Tax on gas used March, 1938, State Tax Commission	209.76
April 15—Inspecting road work, H. R. Oden	33.60
April 15—Machine operator, Charlie Moore	39.00
April 15—Road work, Cleary Vines	24.00
April 15—Gas Truck driver, J. J. Johnson	65.00
April 15—Foreman, D. W McKinnon	35.00
April 15—Road work, M. M. Cassell	17.50
April 15—Road work, D. A. Lewis	11.25
April 15—Road work, E. D. Plott	14.00
April 15—Road work, R. Moatts	12.50
April 15—Road work, W. D. Jones	3.75
April 15—Road work, Arthur Varden	6.25
April 15—Road work, Edward Ellison	6.25
April 15—Road work, Obie Moatts	8.75
April 15—Road work, Ocie Mims	5.00
April 15—Road work, Elijah Moatts	10.00
April 15—Road work, Arcie Caton	10.00
April 15—Road work, Shellie Williams	78.00
April 15—Road work, W. F. Bates	39.00
April 15—Road work, E. L. McKinney	35.00
April 15—Road work, E. D. Driver	28.00
April 15—Road work, Red Rutland	17.50
April 15—Road work, W. B. Williams	17.50
April 15—Road work, H. O. Broaks	8.75
April 15—Road work, Walter Collins	36.25
April 15—Road work, Clyde Easterling	33.00
April 15—Road work, Revis Patterson	17.50
April 15—Road work, Ottis Wilson	12.50
April 15—Road work, Enoch Traywick	18.75
April 15—Road work, B. J. Robert s	2.50
April 15—Road work, H. R. Franks	16.25
April 15—Road work, Ray Patterson	2.50
April 15—Road work, Kermit Collins	.62
April 15—Road work, G. W. Williams	3.75
April 15—Road work, Pete Baker	4.37
April 15—Road work, O. G. Price	2.50
April 15—Truck operator, Walter Giles	56.25
April 15—Road work, J. D. Thompson	56.25
April 15—Foreman, F. C Gibson	42.00
April 15—Road work, N. L. Robinson	12.50
April 15—Road work, W A Crowson	3.75
April 15—Road work, Vincent Butler	5.00
April 15—Road work, Bennie Smith	5.00
April 15—Road work, H. A. Barnhill	8.75
April 15—Road work, W. P. Crowson	2.50
April 15—Road work, S. H Hilyer	6.25
April 15—Road work, Walter Taylor	1.25
April 15—Road work, Woodrow Cofer	6.88
April 15—Road work, D M. Robinson	5.00
April 15—Road work, Joe Scott	5.00
April 15—Road work, Henry Fuller	1.25
April 15—Road work, Charlie Roper	2.50
April 15—Road work, John Bostrom	1.25
April 15—Road work, Edgar Huett	2.50
April 15—Road work, Joe Jackson	58.50
April 15—Road work, Quinton White	66.62
April 15—Road work, E. M. Hayes	31.25
April 15—Road work, E. C. Pate	6.25
April 15—Road work, Fred S. Veazey	6.25
April 15—Road work, Hollis Wright	6.25
April 15—Road work, Carson Williams	1.25
April 15—Road work, Earnest Mahand	2.50
April 15—Road work, Ed Plier	6.25
April 15—Road work, George DeShazo	3.75
April 15—Road work, B. E. Williams	3.75
April 15—Road work, W H Veazey	1.25
April 15—Road work, G T. Calfee	6.25
April 15—Road work, Andrew Jones	5.62
April 15—Road work, Mitchell White	7.50
April 15—Road work, Bob Calfee	9.37
April 15—Road work, Raymond Oden	4.37
April 15—Road work, G. L. Houston	5.00
April 15—Road work, E. L. Calfee	3.75
April 15—Road work, W. T. White	7.20
April 15—Road work, E. L. Burnett	1.50
April 15—Road work, Sy Baggett	.62
April 15—Road work, L. F. Littlefield	35.00
April 15—Road work, R. L. Carden	5.00
April 15—Road work, P R Robinson	27.00
April 15—Road work, Luther Jones	10.62
April 15—Road work, Tomas Littlefield	6.25
April 15—Road work, Luncile Samons	5.00
April 15—Road work, Mat Davis	8.12
April 15—Road work, S. Y. Dorminey	10.62
April 15—Road work, Burnie Ellison	2.50
April 15—Road work, Battle Hamilton	6.87
April 15—Truck Hire, S. Y. Dorminey	9.90
April 15—Road work, B. M. Killingsworth	30.00
April 15—Road work, James Porter	10.00
April 15—Road work, John Lowery	5.00
April 15—Road work, Aaron Killingsworth	13.75
April 15—Road work, Edgar Sample	6.25
April 15—Road work, Cecil Horton	3.75
April 15—Road work, Bud Killingsworth	3.12
April 15—Road work, Marvin McGraw	6.25
April 15—Road work, Junior Anderson	5.62
April 15—Road work, Jimmie Gay	2.50
April 15—Road work, Raymond Morriss	2.50
April 15—Road work, Hiram Lucas	3.75
April 15—Road work, A. A. Langston	28.75
April 15—Road work, J. N Green	13.75
April 15—Road work, G B Green	14.38
April 15—Road work, W. F. Cofer	11.88
April 15—Road work, Chas. Ray	10.00
April 15—Road work, R. J. Glasscock	2.50
April 15—Road work, Marc, J. P. Bean	57.15
April 15—Tractor operator, A. P. Porter	39.00
April 15—Road work, Marvin Glass	35.75
April 15—Road work, Rubin White	22.00
April 15—Road work, Burgin Ray	26.37
April 15—Road work, G. C. Jones	39.00
April 15—Road work, T. S Aycock	39.00
April 15—Road work, R. E. Williams	24.00
April 15—Road work, T. C. Sims	81.00
April 15—Road work, Earl Ray	60.75
April 15—Road work, Rubin White	3.25
April 15—Tires and Tubes, The Texas Co.	328.80
April 15—Deisel fuel, The Texas Co.	237.04
April 15—Road work, J. E. Williams	49.50
April 15—Road work, C. D. Owens	12.50
April 15—Road work, Allen Foshee	5.62
April 15—Road work, Allen Watts	13.00
April 15—Road work, Jadie Wilson	5.62
April 15—Road work, L. D. Mims, Jr.	14.37
April 15—Road work, Jadie Culp	12.50
April 15—Road work, J. R. Traywick	7.50
April 15—Road work, E. C Milford	9.37
April 15—Road work, Carie Culp	24.00
April 15—Road work, Monroe Wilson	10.62
April 15—Road work, J. E. Williams, Jr.	6.87
April 15—Road work, John R. Klinner	3.75
April 15—Road work, R. M. Kemp	1.25
April 15—Road work, Lester Roberts	.62
April 15—Road work, J. H. Traywick	1.25
April 15—Road work, Allen Watts	3.75
April 15—Road work, J. B. Ray	56.25
April 15—Road work, D. V Varden	15.00
April 15—Road work, L. D Rush	10.00
April 15—Road work, W. C. Haigler	1.25
April 15—Road work, L. D. Mims	1.25
April 15—Road work, H. D. Traywick	78.00
April 15—Road work, Aaron Traywick	48.00
April 15—Road work, A. H. Smith	43.87
April 15—Road work, Lester Deason	50.37
April 15—Road work, Lee Pate	50.37
April 15—Road work, Luther Traywick	43.87
April 15—Road work, L. L. Traywick	25.00
April 15—Road work, Claudie Wyatt	31.00
April 15—Road work, Alin Bice	27.00
April 15—Road work, L. L. Traywick	16.25
April 15—Trip to Birmingham to repair truck, Quinton White	5.80
April 15—Gravel, A. R .Manning	9.80
April 15—Lumber, Hannan Owens	14.56
April 15—Salary and mileage for March, T. J. Arledge	263.30
April 15—Axle for grader, Polk Bros.	34.50
April 15—Grader blades, Polk Bros	133.92
April 15—Road supplies, March, Big Four Hdwe.	15.71
April 15—Grease job and repair tire, Billingsley Service Sta.	4.50
April 15—Nails, Murray Bell Hardware	33.50
April 15—Gravel, J. H. Littlefield	3.75
April 15—Grease and repair job, Hayes Chevrolet Co.	18.60

April 15—Road Supervision, March, J. M. Parrish	72.05
April 15—Road work, Eugene Killingsworth	4.50
April 15—Commissioner's Service, March, R. L. Ousley	9.70
April 15—Road work, D. C .Mooney	2.50
April 15—Road work, Walter Taylor	6.25
April 15—Road work, Ernest Davenport	2.50
April 15—Road work, Will Hicks	1.25
April 15—Gravel, Bill Abner	4.50
April 15—Gravel, Bill Abner	2.20
April 15—Gravel, Mrs. W. M. Martin	2.85
April 15—Road work, Floyd Nix	16.25
April 15—Road work, Oline Smith	3.75
April 15—Road work, Will Hicks	8.75
April 15—Road work, Crit Glass	2.50
April 15—Road work, R. L 'Jones	1.25
April 30—Road work, Eugene Collins	3.75
April 30—Road work, J. P. Hayes	2.50
April 30—Road work, Joe Atchison	2.50
April 30—Road work, John C. Cummings	3.75
April 30—Road work, Renfroe Veazey	1.87
April 30—Road work, J. W McGraw	1.87
April 30—Road work, John Blane	14.37
April 30—Road work, Lonie Martin	5.00
April 30—Road work, Vester Martin	5.00
April 30—Road work, E. F. Conway	1.25
April 30—Road work, Fonza P. Barrett	1.25
April 30—Road work, Fred Smith	3.75
April 30—Road work, W. M. Price	8.75
April 30—Road work, W. L. Moses	.62
April 30—Road work, J. H. Mims	11.25
April 30—Road work, W. S. Motley	42.00
April 30—Road work, W. R. Bearden	26.00
April 30—Road work, G. H. Gandy	16.25
April 30—Road work, L. D. Harrison	16.25
April 30—Road work, Douglas Hayes	1.25
April 30—Road work, Robert Rush	8.75
April 30—Road work, Henry Lee Motley	2.50
April 30—Road work, W. H. Harrison	2.50
April 30—Road work, B. E. Miller	2.50
April 30—Road work, J. T. Thompson	78.00
April 30—Gravel, Wilson Robinson	2.70
April 30—Gravel, H .S. Sewell	1.90
April 30—Repair, Parkway Garage	3.30
April 30—Gravel, A. J. Leach	9.90
April 30—Gravel, Henry Cobb	1.20
April 30—Repair Parts, Galion Iron Works	81.72
April 30—Grease job and repair tire, Teel Service Sta.	4.40
April 30—Lumber, E. M. Towns	284.32
April 30—Labor, E. M. Towns	184.67
April 30—Gravel, S. Y. Dorminy	5.00
April 30—Tax on gas, April, 1938, State Tax Commission	218.10
April 30—Appropriated out of check from State, Jan., Clanton-Selma Highway	2,763.12
April 30—Appropriated out of check from State, Feb., Clanton-Selma Highway	2,733.21
April 30—Appropriated out of check from State, March, Clanton-Selma Highway	2,511.46
Total Disbursement for April, 1938	**$ 13,148.58**
May 25—Road work, C. J. Klinner	3.00
May 25—Road work, James Messer	1.25
May 25—Gravel, Joe Mullins	1.60
May 25—Gravel, D. I. Deramus	2.00
May 25—Gravel, Paul Thompson	1.30
May 25—Gravel, Fred Thompson	.62
May 25—Gravel, Nannie C. Moore	4.50
May 25—Gravel, Ben Edwards	4.00
May 25—Gravel, Joe Calloway	10.55
May 25—Gravel, Green Cofer	1.25
May 25—Gravel, G. G. Neighbors	1.25
May 25—Gravel, R. Moatts	2.90
May 25—Repair work, Robinson Garage	10.65
May 25—Comm. service, H. R. Oden	77.10
May 25—Comm. service, J. P. Bean	69.80
May 25—Comm. service, R. L. Ousley	62.35
May 25—Comm. service, J. M. Parrish	96.75
May 25—Work with truck on roads, George Flournoy	106.20
May 25—Work with truck on roads, G. B. Flournoy	7.20
May 25—Hauling with truck, George Flournoy	111.60
May 25—Hauling with truck on roads, George Flournoy	25.20
May 25—Hauling with truck on roads, Eugene Killingsworth	137.70
May 25—Hauling with truck on roads, E. E. Rasberry	62.10
May 25—Hauling with truck on roads, B. F. Rasberry	47.70
May 25—Labor, M. C. Jackson	2.50
May 25—Lumber, J. R. Flournoy	119.08
May 25—Labor, Osmond Gore	8.12
May 25—Labor, Earnest Hilyer	8.12
May 25—Labor, Harold Martin	8.12
May 25—Labor, J. D. Hayes	3.12
May 25—Labor, Luke Hicks	20.00
May 25—Labor, Briggs Gibson	5.62
May 25—Labor, Joe Atchison	6.87
May 25—Labor, H. C. Hicks	15.62
May 25—Labor, B. P. Atchison	5.00
May 25—Labor, Pink Hayes	2.50
May 25—Labor, George Davis	1.25
May 25—Labor, A. R. Jackson	1.25
May 25—Carpenter work, J. T. Nix	19.50
May 25—Labor, A. M. Mims	3.75
May 25—Labor, G. D. Slayton	3.75
May 25—Labor, G. W. Slayton	7.50
May 25—Labor, J. M. Thomas	1.25
May 25—Labor, Vincent Veazey	8.75
May 25—Labor, W. G. Rasberry	1.25
May 25—Labor, M. W. Langston	5.62
May 25—Labor, Crit Glass	4.37
May 25—Labor, T. M. Zuber	6.87
May 25—Labor, H. A. Barnhill	1.87
May 25—Labor, Bernie Smith	1.87
May 25—Postal Operator, Quinton White	66.62
May 25—Truck, Joe Jackson	61.50
May 25—Road overseer, T. C. Sims	81.00
May 25—Sub foreman, D. H. Askins	12.50
May 25—Tractor operator, Lester Deason	19.50
May 25—Machine operator, Lee Pate	16.25
May 25—Labor, D. A. Blankenship	6.25
May 25—Labor, H. M. Lowery	1.25
May 25—Labor, Grady Mims	6.25
May 25—Labor, Mack Askins	6.25
May 25—Labor, Dan Sanford	6.25
May 25—Labor, O. S Price	6.25
May 25—Truck hire, Luther Mims	48.60
May 25—Truck hire, J. H. Foshee	20.70
May 25—Rigger Foreman, J. L. Williams	95.90
May 25—Rigger foreman, J. D. Co x	95.90
May 25—Rigger foreman, David Davis	83.30
May 25—Rigger foreman, A. E. Smith	93.80
May 25—Rigger Helper, Ed. Huett	53.60
May 25—Rigger helper, Victor Davis	47.60
May 25—Rigger helper, Luther Davis	10.00
May 25—Rigger helper, Luther Williams	43.60
May 25—Rigger helper, Marshall Ray	36.40
May 25—Rigger helper, D. C. Mooney	19.20
May 25—Truck hire, L. B. Lee	38.70
May 25—Labor, I G Blankenship	6.25
May 25—Labor, Hershell Littlefield	6.62
May 25—Road work, Lowell Livingston	10.47
May 25—Road work, S A Gaddie	[illegible]
May 25—Labor, J. L. Huston	15.15
May 25—Labor, C W Rush	14.37
May 25—Labor, G. H Gaddy	30.47
May 25—Labor, G. O. Heifner	7.65
May 25—Labor, C. C. Gay	3.00
May 25—Labor, O V Varden	1.25
May 25—Labor, W. P. Anderson	1.56
May 25—Labor, Allen Hayes	4.05
May 25—Labor, John Gaff, Jr.	7.50
May 25—Labor, W. N. Headley	7.50
May 25—Labor, Allen Cook	6.25
May 25—Labor, Horace Wallace	6.25
May 25—Labor, A. J. Abrams	.62
May 25—Road work, Lavis McGee	2.50
May 25—Road work, Leonard Traywick	8.00
May 25—Road work, H. D. Traywick	86.12
May 25—Road work, A. H. Smith	73.12
May 25—Road work, Luther Traywick	73.12
May 25—Road work, J. O. Bice	45.00
May 25—Road work, J. S. Davis	31.00
May 25—Road work, Lester Deason	32.50
May 25—Road work, Lee Pate	32.50
May 25—Road work, D. H. Askins	18.00
May 25—Road work, Claudie Wyatt	56.25
May 25—Road work, Aaron Traywick	53.00
May 25—Road work, Burgin Ray	65.00
May 25—Road work, Earl Ray	67.25
May 25—Road work, G. C. Jones	66.62
May 25—Road work, T. G. Aycock	66.62
May 25—Road work, R. E. Williams	41.00
May 25—Road work, A. P. Porter	76.78
May 25—Road work, Marvin Glass	72.22
May 25—Road work, Rubin C. White	44.75
May 25—Road work, A. J. Leach	11.25
May 25—Road work, G. L. Leach	18.00
May 25—Road work, Luther Cofer	5.62
May 25—Road work, Arnie Smith	5.62
May 25—Road work, L. P. Morris	4.06
May 25—Road work, Sidney Porter	4.06
May 25—Road work, Edward Porter	.94
May 25—Road work, Raymond Killingsworth	1.56
May 25—Road work, Houston Mims	5.00
May 25—Road work, Edgar Leach	5.62
May 25—Road work, R. L. Leach	5.62
May 25—Road work, Aaron Scott	5.62
May 25—Road work, Oscar Smith	5.62
May 25—Road work, G D Smitherman	5.31
May 25—Road work, George Smith	4.06
May 25—Road work, A. M. Walker	8.75
May 25—Road work, Earl Prickin	6.25
May 25—Road work, Marundial Patterson	6.25
May 25—Road work, Eugene Morrow	5.00
May 25—Road workk, R. A. Smith	1.87
May 25—Road work, Herman Sanson	1.25
May 25—Road work, J. O. Collins	1.25
May 25—Road work, J. W. Brown	1.25
May 25—Road work, J. T. Patterson	1.25
May 25—Road work, Hoyed Davis	2.50
May 25—Road work, Edward Harris	7.50
May 25—Road work, C. M. Johnson	54.00
May 25—Road work, J. M. Johnson	9.37
May 25—Road work, W. S. Motley	80.63
May 25—Road work, W. R. Bearden	47.50
May 25—Road work, H. L. Motley	144.00
May 25—Road work, V. Gandy	7.65
May 25—Road work, Robert Rush	2.50
May 25—Road work, L. D. Harrison	5.62
May 25—Road work, J. F. Bearden	12.34
May 25—Road work, D. H. Maddox	1.25
May 25—Road work, Bill Mims	4.06
May 25—Road work, O. Y. Sims	8.12
May 25—Road work, W. C. Haigler	29.84
May 25—Road work, Allen Lenoir	1.56
May 25—Road work, G.W. Adams	27.19
May 25—Road work, J. L Lenoir	2.81
May 25—Road work, Grady McLean	2.97
May 25—Road work, Nolen Smith	2.97
May 25—Road work, Carban Smith	5.47
May 25—Road work, Newman Adams	21.72
May 25—Road work, James Smith	13.75
May 25—Road work, C. C. Sewell	18.75
May 25, Road work, James McLean	1.40
May 25—Road work, H. H. Mull	12.97
May 25—Road work, H. H Harrison	10.94
May 25—Road work, J. B. Ray	59.62
May 25—Road work, Clyde Sims	6.56
May 25—Road work, W. C. Friday	12.34
May 25—Road work, Marvin Hayes	19.69

May 25—Road work, J. W Benton	20.47
May 25—Road work, J. E. Williams	82.50
May 25—Road work, Carl Culp	50.00
May 25—Road work, Alvin Ellison	164.70
May 25—Road work, Harold Bates	2.81
May 25—Road work, E. C. Williams	2.81
May 25—Road work, John R. Klinner	19.37
May 25—Road work, E. C. Milford	30.63
May 25—Road work, Allen Watts	22.50
May 25—Road work, C. D. Mims, Jr.	33.13
May 15—Road work, R. M Kemp	15.00
May 25—Road work, Garland Deason	158.40
May 25—Road work, C. D. Owens	26.25
May 25—Road work, Monroe Wilson	9.37
May 25—Road work, J. H. Mims	30.62
May 25—Road work, A. M. DeVaughn	7.50
May 25—Road work, James H Traywick	9.37
May 25—Road work, H. R. French	100.80
May 25—Road work, Thurmand Milford	7.50
May 25—Road work, C. G. Chandler	5.62
May 25—Road work, C. A. Ousley	8.75
May 25—Road work, F. W. Thacker	10.62
May 25—Road work, Claud Abbott	8.75
May 25—Road work, G. H. Langston	5.62
May 25—Road work, Charlie Headley	10.62
May 25—Road work, Marvin Ledbetter	1.87
May 25—Road work, Dosh Wilson	21.25
May 25—Road work, Allen Foshee	4.37
May 25—Road work, Houston Mims	7.50
May 25—Road work, Shelton Owens	6.25
May 25—Road work, Vastine Powell	3.75
May 25—Road work, Jadie Wilson	5.62
May 25—Road work, J. E. Williams, Jr.	27.50
May 25—Road work, Thomas Green	3.75
May 25—Road work, R. S Anderson	3.12
May 25—Road work, Carlos Owens	1.87
May 25—Road work, Robert Traywick	3.75
May 25—Road work, Monroe Benson	1.25
May 25—Road work, G. M. Benson	16.25
May 25—Road work, W. A. Barnett	2.50
May 25—Road work, John Ellison	15.00
May 25—Road work, Jimmie Ellison	11.87
May 25—Road work, Nolan Jones	3.75
May 25—Road work, Marvin Glass	1.25
May 25—Road work, Cecil Sammons	2.50
May 25—Road work, J. H. Littlefield	12.50
May 25—Road work, Rich Porter	1.25
May 25—Road work, Earl Porter	1.25
May 25—Road work, Arthur Porter	1.25
May 25—Road work, Herman Ellison	1.25
May 25—Road work, Charles Ellison	1.25
May 25—Road work, Bill Guin	1.25
May 25—Road work, Red Mills	1.25
May 25—Road work, Lucian Sammons	8.75
May 25—Road work, Luther Sammons	3.75
May 25—Road work, Columbus Cofer	6.25
May 25—Road work, D E Popwell	2.50
May 25—Road work, Audry Blane	1.25
May 25—Road work, Onnie Bolton	2.50
May 25—Road work, Zedard Bolton	5.62
May 25—Road work, Mack Bowles	1.25
May 25—Road work, O. C. Blackmon	16.00
May 25—Road work, Stanley Glass	64.80
May 25—Road work, Gene Killingsworth	13.50
May 25—Road werk, A. A. Langston	58.75
May 25—Road work, G. N Green	4.37
May 25—Road work, R. J. Glasscock	28.75
May 25—Road work, G. B. Green	18.12
May 25—Road work, W. M. Price	10.62
May 25—Road work, A. D. Thrash	1.25
May 25—Road work, E. M Atkinson	6.87
May 25—Road work, Murry Glass	10.80
May 25—Road work, W. F. Cofer	8.12
May 25—Road work, Taft Lewis	25.62
May 25—Road work, J. C. Edwards	6.25
May 25—Road work, Clyde Edwards	10.00
May 25—Road work, Lonnie Miller	6.25
May 25—Road work, W. E. Simms	18.75
May 25—Road work, R. F Langston	3.75
May 25—Road work, V. A. Edwards	6.87
May 25—Road work, G. V. Mathews	15.00
May 25—Road work, Faston Smith	1.25
May 25—Road work, Alven Lewis	1.25
May 25—Road work, M. Gore	1.62
May 25—Road work, Edom Gore	7.20
May 25—Road work, Theodore Gore	3.12
May 25—Road work, Ernest Peters	5.00
May 25—Road work, Grady Martin	2.50
May 25—Road work, Milton Retherford	1.25
May 25—Road work, Charles Retherford	1.25
May 25—Road work, George Gilmore	1.25
May 25—Road work, Jadie Sammons	1.87
May 25—Road work, Earnest Kinbral	1.25
May 25—Road work, Lowell M. Bean	3.25
May 25—Road work, F. C. Gibson	66.00
May 25—Road work, Floyd Nix	25.63
May 25—Road work, D. M. Robinson	10.93
May 25—Road work, Woodrow Cofer	5.31
May 25—Road work, J M Miskelley	3.75
May 25—Road work, N. L. Robinson	13.75
May 25—Road work, S. H. Hiley	11.25
May 25—Road work, Henry Fuller	5.62
May 25—Road work, Ben Wallace	20.93
May 25—Road work, John Pate	1.25
May 25—Road work, H. J. Davenport	5.00
May 25—Road work, Walter Taylor	15.00
May 25—Road work, Ed Hayes	5.00
May 25—Road work, L E. White	6.25
May 25—Road work, Enoch Hayes	3.75
May 25—Road work, Henry Manis	3.75
May 25—Road work, Oscar Pate	1.87
May 25—Road work, L. R. Rhodes	7.50
May 25—Road work, J. M. Rainwater	3.75
May 25—Road work, Taimie Morris	1.25
May 25—Road work, Earnest Davenport	5.62
May 25—Road work, Junior Crowson	15.00
May 25—Road work, Vincent Butler	4.06
May 25—Road work, S. E Maddox	2.50
May 25—Road work, Steve Scott	14.37
May 25—Road work, J. D. Hilyer	6.87
May 25—Road work, E. M. Hayes	52.50
May 25—Road work, E. C. Pate	17.19
May 25—Road work, George DeShazo	12.81
May 25—Road work, Fred L. Veazey	12.81
May 25—Road work, G L. Calfee	[illegible]
May 25—Road work, G. L. Houston	2.81
May 25—Road work, Raymond Oden	7.19
May 25—Road work, Renfroe Veazey	7.81
May 25—Road work, James Veazey	7.50
May 25—Road work, W. H. Veazey	6.25
May 25—Road work, E. W. Clenmair	17.59
May 25—Road work, Hollis Wright	5.94
May 25—Road work, Bob Calfee	5.62
May 25—Road work, E P. Carter	9.37
May 25—Road work, E. H. Davis	10.80
May 25—Road work, R. M. Goodman	[illegible]
May 25—Road work, John C. Cummings	[illegible]
May 25—Road work, Charles Griffin	4.69
May 25—Road work, T M. Patterson	4.37
May 25—Road work, [illegible] Jones	[illegible]
May 25—Road work, Clifford Leeroy	4.69
May 25—Road work, D C Mooney	7.81
May 25—Road work, W O Roebuck	22.80
May 25—Road work, Andrew Jones	5.62
May 25—Road work, Mitchell White	3.12
May 25—Road work, C M Deramus	4.37
May 25—Road work, W D Gordon	4.37
May 25—Road work, Earl Klinner	2.81
May 25—Road work, Bill Grooms	6.25
May 25—Road work, J. C Cummings	11.56
May 25—Road work, C. C. Giles	1.55
May 25—Road work, R. E. Williams	6.25
May 25—Road work, C. W. Scott	5.00
May 25—Road work, A. C. Green	14.37
May 25—Road work, Austin Klinner	8.44
May 25—Road work, Edward Smith	13.44
May 25—Road work, Cecil Scott	12.19
May 25—Road work, Broadus Williams	10.62
May 25—Road work, Braxton Lecroy	2.50
May 25—Road work, A. F. Davenport	8.75
May 25—Road work, D. Z. Nix	6.25
May 25—Road work, Willard Davenport	2.50
May 25—Road work, E. C. Grooms	1.50
May 25—Road work, Roy Davis	2.50
May 25—Road work, C B. Lenoir	2.50
May 25—Road work, Carson Williams	2.50
May 25—Road work, Clifford Jones	50.40
May 25—Road work, Jim Sanford	1.25
May 25—Road work, Homer Smith	5.00
May 25—Road work, Percy Robinson	5.00
May 25—Road work, Tillian Niamond	5.00
May 25—Road work, Lige Smith	5.00
May 25—Road work, W. B. Strock	47.81
May 25—Road work, Berry Rutland	24.75
May 25—Road work, Lonie Allen	22.50
May 25—Road work, Russell Harland	18.28
May 25—Road work, John Jenkins	1.41
May 25—Road work, Clinton Cobern	14.06
May 25—Road work, Jr. Rutland	129.60
May 25—Road work, W. A. Lewis	22.50
May 25—Road work, R. P. Cooper	22.50
May 25—Road work, E. M. Baker	18.28
May 25—Road work, W. L. Duncan	22.50
May 25—Road work, L. W. Lett	18.28
May 25—Road work, M. V. Henley	7.03
May 25—Road work, R. D. Pittijohn	5.63
May 25—Road work, A. McKee	4.22
May 25—Road work, Boston Culver	11.25
May 25—Road work, R. A. Anderson	19.69
May 25—Road work, L. S. Smith	21.09
May 25—Road work, W. P. Dennan	5.63
May 25—Road work, Herman Adams	81.00
May 25—Road work, Sam Williams	4.22
May 25—Road work, O. K. McSwain	12.66
May 25—Road work, T. E. Connell	12.66
May 25—Road work, Jack Litaker	12.66
May 25—Road work, Grover Adams	1.41
May 25—Road work, J. D. Cooper	24.30
May 25—Road work, John Cooper	4.22
May 25—Road work, E. L. McKinney	60.62
May 25—Road work, E. D. Driver	48.50
May 25—Road work, Red Rutland	48.50
May 25—Road work, W. B. Williams	27.81
May 25—Road work, K. O. Brooks	48.00
May 25—Road work, J. W. McKinnon	[illegible]
May 25—Road work, W. P. Champion	1.56
May 25—Road work, Herman Dubose	4.06
May 25—Road work, Richard Gray	2.81
May 25—Road work, J. E. Dean	36.00
May 25—Road work, Sam Howell	21.25
May 25—Road work, Ralph Jones	3.75
May 25—Road work, Jesse Moatts	22.50
May 25—Road work, Harlan Moatts	17.50
May 25—Road work, Arthur Brooks	3.75
May 25—Road work, R. P McKinney	34.00
May 25—Road work, W. W. Gilmore	20.00
May 25—Road work, Tillie Driver	18.75
May 25—Road work, Claude Downs	1.25
May 25—Road work, Leonard Jenkins	15.00
May 25—Road work, Robert Jenkins	13.75
May 25—Road work, Milton Kely	15.00
May 25—Road work, W E Hammell	8.00
May 25—Road work, Hazy Moatts	3.75
May 25—Road work, Elbert Parrish	3.75
May 25—Road work, C A Moore	3.13
May 25—Road work, J S Waller	6.25
May 25—Road work, P C. Caculey	5.00

May 25—Road work, L. C. Fleeker	3.75
May 25—Road work, Z. A. Tippett	55.00
May 25—oRad work, O. R. Robinson	25.50
May 25—Road work, James Cleckley	12.00
May 25—Road work, E. M. Williams	23.75
May 25—Road work, Russell Littleton	10.63
May 25—Road work, Cecil Davis	20.00
May 25—Road work, Rufus Cleckler	20.00
May 25—Road work, Elijah Wilson	13.13
May 25—Road work, E. W. Mims	7.81
May 25—Road work, Leon Easterling	18.28
May 25—Road work, Homer Wyatt	4.37
May 25—Road work, W. R. Enfinger	15.31
May 25—Road work, W. K. Davis	12.81
May 25—Road work, J. C. Blalock	6.25
May 25—Road work, W. H. Hand	2.65
May 25—Road work, Pete Caton	7.50
May 25—Road work, C. C. Johnson	1.25
May 25—Road work, Grady Maudlin	5.00
May 25—Road work, Luther Mims	103.50
May 25—Road work, Dick Hayes	129.60
May 25—Road work, Mallie Miner	3.90
May 25—Road work, D. W. McKinnon	58.75
May 25—Road work, M. M. Cassell	47.00
May 25—Road work, Elijah Moatts	12.81
May 25—Road work, W. D. Jones	27.81
May 25—Road work, D. A. Lewis	25.31
May 25—Road work, Ben Foshee	7.81
May 25—Road work, R Moatts	28.12
May 25—Road work, Jesse Smith	28.12
May 25—Road work, Pete Baker	4.06
May 25—Road work, Ocie Mims	4.69
May 25—Road work, Dail Cleckled	22.18
May 25—Road work, Nolan Knight	1.56
May 25—Road work, Virgil Moatts	24.53
May 25—Road work, Jadie Thomas	18.75
May 25—Road work, Henry Thomas	3.12
May 25—Road work, Nolan Knight	1.56
May 25—oRad work, Silas Lockhart	6.25
May 25—Road work, Joe Brown	20.31
May 25—Road work, Gaston Miner	6.25
May 25—Road work, Leonard Traywick	153.00
May 25—Road work, Henry Hand	.94
May 25—Road work, Arnold Cox	.94
May 25—Road Supervisor, April, T. J. Arledge	300.00
May 25—Lumber, Edy Conway	88.86
May 25—Road work, Raymond Morris	3.44
May 25—Road work, Mack Mills	3.44
May 25—Repair parts, Pittman Tractor Co.	414.69
May 25—Gravel, Sumerby Bugg	23.00
May 25—Lumber, E. R. Cobb	25.78
May 25—Lumber, Luther Gwin	24.80
May 25—Gravel, E. F. Wyatt	21.20
May 25—Concrete pipe, Jemison Hardware	25.00
May 25—Material and labor, Mulberry bridge W. T. White	42.95
Total Disbursements, May, 1938	**$ 9,308.26**
June 25—Road work, Ben Wallace	1.20
June 25—Road work, S. L. Gibson	6.00
June 25—Road work, Calvin Bice	7.50
June 25—Road work, W. M. Daniel	1.56
June 25—Road work, Harrison Anderson	1.56
June 25—Road work, M. D. Walker	2.50
Jne 25—Road work, Jessie Smith	1.56
June 25—Road work, C. C. Ray	2.50
June 25—Road work, Bill Hicks	4.68
June 25—Road work, Berald Earl	4.06
June 25—Road work, Abram Smoah	.78
June 25—Gas Tax, April and May, Co., State Tax Commission	236.34
June 25—Building bridge, Turkey Creek, B. F. Davis and Tom Robinson	50.00
June 25—Commissioner's service, May, 1938, R. L. Ousley	56.50
June 25—Commissioner's service, May, 1938, H R. Oden	[illegible]
June 25—Commissioner's service, May, 1938, J M. Parrish	[illegible]
June 25—Contract for Road work, Marvin Glass, A. P. Porter Reuben White	[illegible]
June 25—Road work, Burgin Ray	[illegible]
June 25—Lumber, Jess Collum	[illegible]
June 25—Commissioner's service, May, 1938, J P Bean	[illegible]
June 25—Road work, T. C. Sims	[illegible]
June 25—Machine operator, Marvin Glass	[illegible]
June 25—Machine operator, A. P. Porter	[illegible]
June 25—Machine operator, R. C. White	[illegible]
June 25—Machine operator, Burgin Ray	[illegible]
June 25—Machine operator, G. C. Jones	[illegible]
June 25—Road work, T. G. Aycock	[illegible]
June 25—Road work, R. E Williams	[illegible]
June 25—Road work, Earl Ray	49.50
June 25—Road work, L. F. Littlefield	7.50
June 25—Road work, P. R. Robinson	5.00
June 25—Road work, E. F. Conway	2.50
June 25—Road work, J. H. Littlefield	2.50
June 25—Road work, Luncie Sammons	1.25
June 25—Road work, Lonnie Martin	3.12
June 25—Road work, John Ellison	2.50
June 25—Road work, Columbus Coker	1.25
June 25—Road work, Zedard Bolton	1.25
June 25—Road work, Jimmie Ellison	1.25
June 25—Road work, Osmond Dominy	1.25
June 25—Road work, John Blane	1.25
June 25—Road work, Marvin McGraw	1.25
June 25—Road work, Clarence Vines	2.70
June 25—Road work, S. Y Dorminy	14.40
June 25—Road work, O. C. Blackmon	6.00
June 25—Road work, M M Killingsworth	3.75
June 25—Road work, James Partor	1.25
June 25—Road work, Hillman Lucas	1.25
June 25—Road work, Robert Killingsworth	1.25
June 25—Road work, Marvin McGraw	1.25
June 25—Road work, Eldrirge Hedgepath	1.25
June 25—Road work, Edgar Sample	2.50
June 25—Road work, John Lowery	2.50
June 25—Road work, Chas. Gay	1.25
June 25—Road work, Eugene Killingsworth	32.40
June 25—Road work, A. A. Langston	11.25
June 25—Road work, W M Satterwhite	1.25
June 25—Road work, Taft Lewis	5.62
June 25—Road work, G. B. Green	5.62
June 25—Road work, G. M. Benson	4.37
June 25—Road work, . V. Matthews	5.00
June 25—Road work, R. J. Glasscock	1.87
June 25—Road work, W. E. Sims	5.00
June 25—Road work, Hugh T. Shaw	3.75
June 25—Road work, Glenn Green	3.75
June 25—Road work, F. C. Gibson	9.00
June 25—Road work, Steve Scott	.63
June 25—Road work, Fland Nix	[illegible]
June 25—Road work, Luke Hicks	2.50
June 25—Road work, H C Hicks	[illegible]
June 25—Road work, Ben Wallace	[illegible]
June 25—Road work, M. W Langston	[illegible]
June 25—Road work, I E. White	[illegible]
June 25—Road work, B P. Atkinson	3.75
June 25—Road work, G. D. Slayton	3.75
June 25—Road work, Joe Atchison	2.50
June 25—Road work, Walter Taylor	3.75
June 25—Road work, Bill Hicks	3.75
June 25—Road work, C. C Atchison	2.50
June 25—Road work, E. E. Rasberry	11.70
June 25—Road work, D. M. Robinson	1.88
June 25—Road work, Windell Atchison	1.25
June 25—Road work, Joe Jackson	[illegible]
June 25—Road work, Quinton White	[illegible]
June 25—Road work, Lester Deason	8.12
June 25—Road work, Lee Pate	8.12
June 25—Road work, D. H Askins	5.00
June 25—Road work, J. A. Blankenship	1.25
June 25—Road work, Dan Sanford	1.25
June 25—Road work, Grady Mims	1.25
June 25—Road work, O. G. Price	1.25
June 25—Road work, S. G. Blankenship	1.25
June 25—Road work, Luther Mims	7.20
June 25—Road work, J. T Thompson	63.00
June 25—Road work, H. D. Traywick	32.50
June 25—Road work, J. B. Ray	47.25
June 25—Road work, J. L. Williams	98.00
June 25—Road work, A. E. Smith	89.60
June 25—Road work, J. D Cox	94.50
June 25—Road work, Luther Williams	89.60
June 25—Road work, F. C. Harrell	84.70
June 25—Road work, Gilbert Little	44.40
June 25—Road work, David Davis	11.90
June 25—Road work, Ed Hevett	4.00
June 25—Road work, Victor Davis	4.00
June 25—Road work, Marshall Ray	21.60
June 25—Road work, Reuben Thomas	1.09
June 25—Road work, N. O. Roebuck	4.69
June 25—Road work, Tom Fox	46.80
June 25—Road work, Aaron Traywick	14.00
June 25—Road work, J H Foshee	12.60
June 25—Road work, A H Smith	13.00
June 25—Road work, Luther Traywick	13.00
June 25—Road work, Alin Bice	8.00
June 25—Road work, O. D Smith	3.75
June 25—Road work, Paul Thompson	45.00
June 25—Road work, Walter Giles	51.75
June 25—Road work, J. D. Thompson	49.50
June 25—Road work, Shellie Williams	35.75
June 25—Road work, W. F. Bates	13.00
June 25—Road work, Charlie Moore	9.75
June 25—Road work, J. E. Williams	6.00
June 25—Road work, Carie Culp	4.00
June 25—Road work, Alvin Ellison	15.30
June 25—Road work, Garland Deason	7.65
June 25—Road work, J. H. Mims	2.50
June 25—Road work, C. D. Owens	2.50
June 25—Road work, Charlie Headley	2.50
June 25—Road work, Houston Mims	2.50
June 25—Road work, Vastine Powell	2.50
June 25—Road work, Shelton Owens	1.25
June 25—Road work, E. C. Milford	2.50
June 25—Road work, L. D. Mims, Jr.	2.50
June 25—Road work, Jessie Mims	1.25
June 25—Road work, Dosh Wilson	2.50
June 25—Road work, G. H Langston	2.50
June 25—Road work, W .S. Motley	50.25
June 25—Road work, Harvey Fox	8.12
June 25—Road work, W. R. Bearden	29.00
June 25—Road work, H. L. Motley	76.50
June 25—Road work, A. L. Abrams	7.19
June 25—Road work, Leonard Griffin	8.43
June 25—Road work, Melton Wallace	8.43
June 25—Road work, Oliver Headley	10.94
June 25—Road work, Allen Hayes	13.44
June 25—Road work, Lewis McGee	10.94
June 25—Road work, J. S. Houston	5.00
IJune 25—Road work, J. W. Benton	1.25
June 25—Road work, Shelton Cook	18.13
June 25—Road work, Allen Cook	2.50
June 25—Road work, H. H. Mull	2.50
June 25—Road work, Earl Pickering	1.25
June 25—Road work, Mandel Patterson	1.25
June 25—Road work, Edward Harris	1.25
June 25—Road work, Floyd Davis	1.25
June 25—Road work, C. M. Johnson	10.80
June 25—Road work, S. M Johnson	1.25
June 25—Road work, Ed Haigler	1.25
June 25—Road work, O. V. Varden	3.12
June 25—Road work, G. H Gandy	21.87
June 25—Road work, Marvin Hayes	6.30
June 25—Road work, Numan Abram	1.25
June 25—Road work, G. W. Abrams	12.19

June 25—Road work, S. Y. Dorminy	36.90
June 25—Road work, Joe Williams	12.19
June 25—Road work, D. W. McKinnon	52.50
June 25—Road work, M. M. Cassell	15.00
June 25—Road work, Jessie Smith	5.00
June 25—Road work, Joe Brown	5.00
June 25—Road work, W. S. Jones	2.50
June 25—Road work, R. Moatts	3.75
June 25—Road work, Doil Cleckler	2.50
June 25—Road work, Bill Parker	3.75
June 25—Road work, Gaston Miner	3.75
June 25—Road work, Virgil Moatts	3.75
June 25—Road work, Pete Baker	3.75
June 25—Road work, Elijah Moatts	2.50
June 25—Road work, Dock Zinnamon	6.00
June 25—Road work, Leonard Traywick	36.00
June 25—Road work, Z. A. Tippett	7.50
June 25—Road work, James Cleckler	6.00
June 25—Road work, Leland Easterling	2.50
June 25—Road work, Pete Caton	2.50
June 25—Road work, Grady Maddox	2.50
June 25—Road work, W. K. Davis	2.50
June 25—Road work, Claudie Wyatt	6.00
June 25—Road work, C. C. Johnson	1.25
June 25—Road work, Jessie Smith	2.50
June 25—Road work, Leroy Rhodes	1.25
June 25—Road work, L. O. Zimmerman	6.00
June 25—Road work, Ben Taylor	1.25
June 25—Road work, M. V. Hughes	1.25
June 25—Road work, J. C. Blalock	1.25
June 25—Bridge contract, Mulins Bridge, Robinson and Davis	271.61
June 15—Road work, F. L. McKinnon	50.00
June 25—Road work, E. D. Driver	4.00
June 25—Road work, Red Rutland	6.00
June 25—Road work, W. B. Williams	1.25
June 25—Road work, R. P. McKinney	6.00
June 25—Road work, K. O. Brooks	1.25
June 25—Road work, W. W. [illegible]	3.75
June 25—Road work, J. F. Bean	3.75
June 25—Road work, Jessie Moates	3.75
June 25—Road work, Sam Howell	3.75
June 25—Road work, J. C. [illegible]	3.75
June 25—Road work, Tillie Driver	2.50
June 25—Road work, Elbert Parrish	1.25
June 25—Road work, J. H. Anderson	1.25
June 25—Road work, O. T. Dewey	23.40
June 25—Road work, O. T. Dewey	23.40
June 25—Road work, O. T. Dewey	7.20
June 25—Road work, O. T. Dewey	16.20
June 25—Road work, Walter Collins	45.00
June 25—Road work, Revis Patterson	2.50
June 25—Road work, Lee Minor	2.50
June 25—Road work, G. W. Williams	2.50
June 25—Road work, Enoch Traywick	1.25
June 25—Road work, Ben Taylor	2.50
June 25—Road work, Roy Patterson	1.25
June 25—Road work, Cleary Vines	2.50
June 25—Road work, J. D. Patterson	2.30
June 25—Road work, J. J. Johnson	65.00
June 25—Road work, L. S. Traywick	1.00
June 25—Road work, C. D. Price	3.75
June 25—Road work, James Price	36.00
June 25—[illegible] Walnut Creek Bridge, Ed Little	90.70
June 25—[illegible], Polk Bros	144.34
June 25—[illegible], Polk Bros	9.50
June 25—Foreman, W. B. Strock	6.25
June 25—Foreman, W. A. Lewis	3.37
June 25—Road work, W. P. Dunaman	3.37
June 25—Road work, F. M. Baker	3.37
June 25—Road work, Russell Holland	2.50
June 25—Road work, Lewis Allen	2.50
June 25—Road work, P. P. Cooper	3.37
June 25—Road work, Herman Adams	3.60
June 25—Diesel fuel for May, The Texas Co	287.54
June 25—Gravel, Margie Wilson	7.40
June 25—Road work, D. W. McKinnon	8.00
June 25—Road work, B. O. Dennis	18.75
June 25—Road work, F. F. Wyatt	19.20
June 25—Road work, Arthur Tippett	.60
June 25—Road work, R. Moatts	2.55
June 25—Road work, Arch Hall	2.70
June 25—Road work, Mrs. M. P. Parrish	12.50
June 25—Road work, Lloyd Robinson	2.30
June 25—Road work, John Dutton	1.05
June 25—Road work, J. E. Dorminy	5.00
June 25—Road work, Jesse Moates	7.50
June 25—Road work, Summerly Bugg	5.60
June 25—Road work, S. B. Motley	3.40
June 25—Road work, J. W. Walker	4.60
June 25—Road work, Cal Foshee	3.70
June 25—Repair work, Seales Wrecking Co.	5.00
June 25—Lumber, Forest Tie & Lumber Co.	162.01
June 25—Lumber, Forest Tie & Lumber Co.	140.39
June 25—Lumber, T. E. Carlton	16.80
June 25—Repair County machinery, Hayes Chevrolet Co.	31.42
June 25—Lumber, Moore Lumber & Tie Co	60.20
June 25—Road supplies, Clanton Bldg. Supply Co	61.53
June 25—Road supplies, Murray Bell Hdwe Co	41.30
June 25—Lumber, E. M. Towns	134.21
June 25—Lumber, E. M. Towns	145.24
June 25—Repair, Clanton Motors	9.45
June 25—Lumber, A. D. Collins	130.21
June 25—Repair and grease, Teel Service Sta.	5.25
June 25—Fuel Pump Repair, Clanton Motors	2.68
June 25—Repair on County trucks, Dock Zimmerman	10.50
June 25—Lumber, H. S. Shaw	298.98
June 25—Lumber, E. M. Towns	136.65
June 25—Lumber, E. M. Towns	185.81
June 25—Building bridge, Sawyer Cove, T. C. Sims and L. F. Littlefield	74.50
June 25—Building bridge, Thompson Mill, T. C. Sims and L. F. Littlefield	219.35
June 25—Concrete Tiling and labor, The Wood Corp.	3,036.52
June 25—Greasing and repairing tires, Worrord Oil Co.	4.40
June 25—Gravel, W. H. Veazey	7.70
June 25—Gravel, W. J. Headley	13.30
JJune 25—Building bridge, T. B. Easterling	5.30
June 25—Contractor Herrod Bridge, E. W. Walker	141.77
June 25—Road work, A. H. Smith, Luther Traywick	170.00
June 25—Trucking Gravel, Walter Giles	56.05
June 25—Gravel truck operator, W. L. Walker	50.00
June 25—Moving Pile driver, Jones Bros.	57.50
June 25—Road work, J. E. Williams	35.00
June 25—Road work, E. S. Jones	25.00
June 25—Road work with truck, Ed Plott	56.30
June 25—Road machine work, A. J. Aycock and R. E. Williams	170.85
June 25—Hauling gravel, Joe Jackson	50.00
Total Disbursements for June, 1938	**$ 9,883.37**
July 30—Repair work, Burdette's Service Station	6.00
July 30—Road work, W. L. Moses	1.25
July 30—Road work, O. C. Barnett	1.25
July 30—Road work, J. L. Davis	2.00
July 30—Road work, Jessie Davis	1.25
July 30—Road work, W. R. Enfinger	2.50
July 30—Road work, J. W. Walter	3.75
July 30—Road work, Otis Gulledge	3.37
July 30—Road work, A. R. Scott	21.30
July 30—Road work, Eddie Hudson	23.80
July 30—Road work, A. S. Rollins	6.80
July 30—Road work, Mrs. J. M. Baker	2.50
July 30—Road work, Hardy Allen	9.63
July 30—Road work, Albert Wilson	2.30
July 30—Road work, Sanders Ogletree	1.70
July 30—Road work, F. M. Dennis	11.05
July 30—[illegible] bridge, W. M. Smith & Co	980.00
July 30—[illegible] Operator, Joe Jackson	51.75
July 30—Road contract, S. L. Williams	192.52
July 30—Road contract, E. L. McKinney	50.00
July 30—Road contract, H. D. Traywick	161.26
July 30—[illegible] O. Co.	79.89
July 30—Commissioner's service, June, 1938, H. R. Oden	74.90
July 30—Commissioner's service, June, 1938, J. M. Parrish	74.50
July 30—[illegible], June 1938, J. M. Parrish	5.00
July 30—Commissioner's service, June 1938, R. L. Ousley	74.65
July 30—Road contract, Walter Giles	85.50
July 30—[illegible] June 1938, J. P. Bean	68.85
July 30—[illegible] M. [illegible]	5.00
July 30—[illegible] Mulberry Bridge, Jones Brothers	10.00
July 30—[illegible] Earl Ray	166.05
July 30—[illegible] Marbury Hardware Co	21.72
July 30—[illegible] Marvin Glass, A. P. Porter and R. White	201.00
July 30—[illegible] Burgin R.	149.49
July 30—[illegible] E. L. McKinney	38.00
July 30—[illegible] W. Cowan	30.61
July 30—Haul[illegible] Y. Dorminy	36.90
July 30—Road [illegible] Ernest Peters, & O. V. Cost	160.70
July 30—Road [illegible] H. D. Traywick	128.72
July 30—Road [illegible], S. L. Williams	167.34
July 30—Road [illegible] Edward Smith	2.50
July 30—Road work contra[illegible] O. Bice, A. H. Smith and L. [illegible]	227.24
July 30—Punching holes bridge Plier Mill, T. C. Sims	84.50
July 30—Road work contract, Earl Ray	52.50
July 30—Bridge work, J. H. Harrison	48.30
July 30—Graves contract, T. G. Wyatt	35.00
July 30—Road work, C. D. Owens	35.30
July 30—Road work, Ed Plott	50.35
July 30—Road work, W. L. Walker	99.84
July 30—Road work, W. C. Shell	8.20
July 30—Road work, Walter Giles	51.25
July 30—Road work, Quinton White	150.58
July 30—Road work, Lester Deason	180.34
July 30—Road work, Joe Jackson	53.50
July 30—Road work, E. M. Hayes	220.90
July 30—Road work, Plier Mill, O. V. Cost and Earnest Peters	603.75
July 30—Gravel, T. G. Wyatt	35.00
July 30—Road work, A. P. Porter	233.64
July 30—Road work, Burgin Ray	126.74
July 30—Road work, F. H. Vinzant	35.00
July 30—Building Mulberry Bridge, David Davis	640.92
July 30—[illegible] work, E. L. McKinney	81.25
July 30—Road work, T. G. Aycock, R. E. Williams, G. C. [illegible]	193.92
July 30—[illegible] M. [illegible]	17.00
July 30—Road work, S. L. Williams	117.30
July 30—[illegible], H. D. Traywick	[illegible]
July 30—Road work, Ed Plott	50.10
July 30—[illegible] E. Peters	[illegible]
July 30—[illegible] J. C. Sims	[illegible]
July 30—[illegible] J. M. Gates	37.50
Total Disbursements for July, 1938	**$ 6,785.89**
Aug. 25—Truck hire, [illegible]	[illegible]
Aug. 25—Road work, P. R. Robinson	11.00
Aug. 25—Gravel, Phillip Childers	3.15
Aug. 25—Gravel, M. F. C[illegible]	[illegible]
Aug. 25—Gravel, M. J. Walker	27.30
Aug. 25—Gravel, H. G. Herrod	2.52
Aug. 25—Repair part, Galion Iron Works	6.70
Aug. 25—Repair parts, Galion Iron Works	9.85
Aug. 25—Road work contract, Earl Ray	75.03
Aug. 25—Moving piledriver, Mulberry Bridge, Jones Bros	30.00
Aug. 25—Truck operator, W. L. Walker	51.60
Aug. 25—Truck operator, Walter Giles	56.50
Aug. 25—Road work contract, J. E. Williams	247.56
Aug. 25—Road work contract, J. J. Johnson	65.00
Aug. 25—Road work contract, C. T. Walker	42.86
Aug. 25—Road work contract, M. Gore	36.25
Aug. 25—Road work contract, Joe Jackson	50.00
Aug. 25—Road work contract, A. H. Smith	204.69
Aug. 25—Commissioner's Service, July, 1938, H. R. Oden	85.45
Aug. 25—Commissioner's Service, July, 1938, R. L. Ousley	78.80
Aug. 25—Commissioner's Service, July, 1938, J. M. Parrish	86.00
Aug. 25—Commissioner's service, July, 1938, J. P. Bean	104.25
Aug. 25—Road work contract, J. B. Samons	41.25
Aug. 25—Parts, No. 1 Patrol, J. D. Pittman Tractor Co.	394.13
Aug. 25—Bolts and Nails, Thorsby Hdwe. Co.	12.45
Aug. 25—Road work contract, J. H. Harrison	230.63
Aug. 25—Jan. salary, Hauling gas, J. J. Johnson	65.00
Aug. 25—Hauling gravel, Earl Ray	113.81
Aug. 25—Road work contract, J. A. Chandler	56.87
Aug. 25—Road work contract, John Thomas	38.75
Aug. 25—Road work, Jan., Walter Collins	17.50
Aug. 25—Road work contract, Marvin Glass, A. P. Porter, White	212.80
Aug. 25—Road foreman, T. C. Sims	336.50
Aug. 25—Road work contract, J. L. Easterling	40.00
Aug. 25—Road work contract, Burgin Ray	175.76
Aug. 25—Road work contract, E. L. McKinney	94.00
Aug. 25—Road work contract, E. M. Hayes	344.00
Aug. 25—Road work contract, Jan., A. P. Porter	11.37
Aug. 25—Road work contract, Jan., Reuben White	7.00
Aug. 25—Hauling with team, Ollie Hayes	21.60
Aug. 25—Machine work contract, T. G. Aycock, R. Williams and Jones	217.24
Aug. 25—Road work, Jan., Marvin Glass	11.37
Aug. 25—Road work, Jan., 1938, B. O. Chandler	3.75
Aug. 25—Road work, Jan., 1938, Luther Jones	5.62
Aug. 25—Road work, Jan., Ocie Mims	5.00
Aug. 25—Road work, Jan., 1938, E. C. Milford	4.22
Aug. 25—Road work, Jan., 1938, J. H. and Evelyn Collins	13.75
Aug. 25—Hauling, Jan., 1938, S. Y. Dorminey	33.30
Aug. 25—Road work contract, Lannie Cost	25.95
Aug. 25—Road work, Jan., L. D. Mims, Jr.	4.22
Aug. 25—Road work, Jan., Carl Culp	6.75
Aug. 25—Road work, Jan., Claudie Wyatt	7.00
Aug. 25—Road work, Jan., J. D. Thompson	10.00
Aug. 25—Road work, contract, F. L. Martin	74.63
Aug. 25—Operating truck in Jan., Paul Thompson	36.00
Aug. 25—Operating truck in Jan., Claude Gore	26.10
Aug. 25—Road work contract, C. D. Owens	95.00
Aug. 25—Road work, Jan., E. D. Driver	19.00
Aug. 25—Road work, Jan., S. L. Williams	37.37
Aug. 25—Road work, Jan., Luther Mims	28.80
Aug. 25—Road work, Jan., E. H. Davis	28.80
Aug. 25—Road work, Jan., J. B. Ray	13.50
Aug. 25—Road work, Jan., Aaron Traywick	23.00
Aug. 25—Road work, Jan., John Bostrom	13.12
Aug. 25—Road work, Jan., Eugene Killingsworth	23.40
Aug. 25—Road work, Jan., Amos Thrash	6.56
Aug. 25—Road work, Jan., Edgar Sample	6.56
Aug. 25—Road work, Jan., Roy Patterson	3.75
Aug. 25—Road work, Jan., Joe Bullard	2.50
Aug. 25—Road work, J. C. Foshee	5.00
Aug. 25—Road work, Jan., J. L. Traywick	6.00
Aug. 25—Road work, Jan., A. W. Blankenship	3.75
Aug. 25—Road work contract, H. D. Traywick	37.37
Aug. 25—Road work, Jan., Andrew Jones	3.44
Aug. 25—Road work, Mack Jones	1.87
Aug. 25—Road work, Jan., J. A. Caton	3.75
Aug. 25—Road work, Jan., Hollis Wright	4.06
Aug. 25—Road work, J. C. Cummings	2.19
Aug. 25—Road work, Jan., Curtis Easterling	2.50
Aug. 25—Road work, Wesley Blackmon	2.50
Aug. 25—Road work, Jan., Kimmie Easterling	5.00
Aug. 25—Road work, Jan., Lester Deason	11.37
Aug. 25—Road work, Jan., Lee Pate	11.37
Aug. 25—Road work, Jan., Virgil Glass	5.62
Aug. 25—Road work, Jan., Lester Mims	3.75
Aug. 25—Road work, Jan., George Moates	5.00
Aug. 25—Gravel hauling contract, Ed Plott	101.26
Aug. 25—Gravel hauling contract, W. L. Walker	84.60
Aug. 25—Jan. road machine work, Earl Ray	27.62
Aug. 25—Jan. gravel hauling, Joe Jackson	20.25
Aug. 25—Jan. road work, Ed Plott	19.12
Aug. 25—Jan. Road work, Walter Giles	20.25
Aug. 25—Jan. road work, D. W. McKinnon	17.50
Aug. 25—Jan. Road work, Curtis Bryant	5.00
Aug. 25—Road work, Eddie Thornton	4.37
Aug. 25—Road work, Jan., Jess Smith	9.00
Aug. 25—Road work, T. G. Aycock	9.75
Aug. 25—Road work, G. C. Jones	9.75
Aug. 25—Road work, R. E. Williams	4.00
Aug. 25—Road work contract, Lester Deason	178.00
Aug. 25—Gas used on roads, Brownie's Place	3.86
Aug. 25—Road work, Jan., 1938, C. A. McCuller	1.87
Aug. 25—Road work, aJn., 1938, George Williams	3.75
Aug. 25—Road work, Jan., 1938, N. L. Robinson	5.31
Aug. 25—Road work, Jan., 1938, S. H. Hilyer	5.31
Aug. 25—Road work, Jan., 1938, B. M. Killingsworth	16.25
Aug. 25—Road work, Jan., 1938, Ward Thrash	2.50
Aug. 25—Road work, Jan., 1938, Junior Anderson	2.81
Aug. 25—Road work, Jan., 1938, Frank Muir	8.75
Aug. 25—Road work, Jan., 1938, Elijah Moates	8.75
Aug. 25—Road work, Jan., 1938, Odell Payton	5.00
Aug. 25—Road work, Jan., 1938, M. M. Cassell	8.75
Aug. 25—Road work, Jan., 1938, Archie Cleckler	5.00
Aug. 25—Road work, Jan., 1938, Dewey Cleckler	5.00
Aug. 25—Road work, Jan., 1938, Odell Knight	5.00
Aug. 25—Road work, Jan., 1938, Eadman Gore	5.62
Aug. 25—Road work foreman, J. T. Thompson	309.50
Aug. 25—Road work, Jan., L. F. Littlefield	15.00
Aug. 25—Road Building supplies, Clanton Bldg. Supply Co.,	12.93
Aug. 25—Road work, W. M. Price	3.75
Aug. 25—Gravel, Loyd Robinson	2.30
Aug. 25—Road work, Jan., 1938, Euell Durbin	5.00
Aug. 25—Road work, J. S. Hudman	2.50
Aug. 25—Road work, W. H. Veazey	2.19
Aug. 25—Road work, Renfroe Veazey	4.06
Aug. 25—Road work, Jess A. Davis	1.25
Aug. 25—Road work, Clara Vines	5.00
Aug. 25—Road work, W. F. Bates	8.12
Aug. 25—Road work, J. W. Smith	3.75
Aug. 25—Road work, back salary, H. D. Traywick	234.50
Aug. 25—Road work, Charlie Moore	8.12
Aug. 25—Road work, Lee Childers	3.75
Aug. 25—Road work, E. S. Jones	45.00
Aug. 25—Road work, E. M. Hayes	7.50
Aug. 25—Road work, D. W. McKinnon	177.45
Aug. 25—Road work, C. A. Hennessee	9.00
Aug. 25—Road work, James Plier	.15
Aug. 25—Road work, Ed Plier	2.19
Aug. 25—Road work, W. E. Plier	16.20
Aug. 25—Clerical work back time, A. D. Maddox	150.00
Aug. 20—Road work, Jan., Clyde Easterling	14.00
Aug. 25—Road work, Jan., 1938, Hillman Lucas	3.75
Aug. 25—Road work, Jan., 1938, Clarence Smith	4.37
Aug. 25—Road work, Jan., 1938, Omar Blackmon	2.50
Aug. 25—Road work, Jan., 1938, Enoch Traywick	7.50
Aug. 25—Road work, Jan., 1938, Lewis Webb	3.75
Aug. 25—Road work, Jan., 1938, Clarence Davis	.94
Aug. 25—Road work, Jan., 1938, Roy Davis	5.00
Aug. 25—Road work contract, J.H. Harrison	236.60
Aug. 25—Road work, Jan., 1938, M. C. Hayes	3.75
Aug. 25—Road work, Jan., 1938, C. C. Ray	3.75
Aug. 25—Road work, Jan., 1938, Walter Giles	88.35
Aug. 25—Road work, Jan., J. W. Lowery	6.87
Aug. 25—Road work, Jan., H. D. Traywick	42.00
Aug. 25—Road work, Jan., Bill Spear	4.37
Aug. 25—Road work, Jan., H. L. Motley	28.80
Aug. 25—Road work, W. S. Motley	19.50
Aug. 25—Road work, Jan., V. Gandy	5.00
Aug. 25—Road work, Jan., O. V. Varden	6.87
Aug. 25—Road work, Jan., J. R. McKinney	4.37
Aug. 25—Road work, Jan., G. H. Gandy	6.25
Aug. 25—Road work, Jan., 1938, C. C. Sewell	5.00
Aug. 25—Road work, Jan., 1938, W. B. Williams	9.37
Aug. 25—Road work, Jan., 1938, S. L. Williams	240.05
Aug. 25—Road work, Jan., 1938, Lewis Miller	5.00
Aug. 25—Road work, Jan., 1938, H. D. Traywick	113.20
Aug. 25—Road work, Jan., 1938, J. B. Driver	3.75
Aug. 25—Gravel, Sam Wilson	5.70
Aug. 25—Road work contract, Jan, 1938, A. H. Smith, Aline Bice	181.50
Aug. 25—Road work contract, Jan., 1938, C. S. Ellison	5.00
Aug. 25—Road work contract, Jan., 1938, A. B. Rutland	11.87
Aug. 25—Road work contract, Jan., 1938, J. O. Bice	6.00
Aug. 25—Road work contract, Jan., 1938, Lloyd Patterson	3.75
Aug. 25—Road work contract, Jan., 1938, K. O. Brooks	5.62
Aug. 25—Road work contract, Jan. 1938, Junior Rutland	2.50
Aug. 25—Road work contract, Jan., 1938, Berry Rutland	21.60
Aug. 25Road work contract, Jan. 1938, Alvin Marler	4.47
Aug. 25—Road work contract, Jan., 1938, C. W. Rush	5.00
Aug. 25—Road work contract, Jan., 1938, Raymond Wyatt	3.12
Aug. 25—Road work contract, Jan., 1938, John Williams	3.75
Aug. 25—Road work contract, Jan., 1938, W. R. Bearden	12.00
Aug. 25—Road work contract, Jan., 1938, Ernest Sansom	.47
Aug. 25—Road work contract, Jan., 1938, Willie Martin	5.62
Aug. 25—Road work contract, Jan., 1938, Vester Martin	4.47
Aug. 25—Road work contract, Jan., 1938, A. P. Headley	2.50
Aug. 25—Road work contract, Jan., 1938, Arthur Carter	.47
Aug. 25—Road work contract, Jan., 1938, Garland Deason	24.30
Aug. 25—Road work contract, Jan., 1938, Raney Jones	3.75
Aug. 25—Road work, Jan., 1938, J. L. Davis	5.62
Aug. 25—Road work, Jan., 1938, F. C. Gibson	24.00
Aug. 25—Gravel, Mrs. W. W. Williams	3.30
Aug. 25—Road work, Jan., 1938, E. L. McKinney	11.87
Aug. 25—Road work, Jan., 1938, Allen Watts	4.22
Aug. 25—Road work, Jan., 1938, C. D. Edwards	2.50
Aug. 25—Road work, Jan., 1938, Berley James	5.00
Aug. 25—Road work, Jan., 1938, Houston Porter	2.50
Aug. 25—Road work, Jan., 1938, R. E. Kemp	3.75
Aug. 25—Road work, Jan., 1938, Wallace Tracy	1.25
Aug. 25—Road work, Jan., 1938, John Thomas	31.75
Aug. 25—Road work, Jan., 1938, E. C. Robinson	46.70
Aug. 25—Road work, Jan., 1938, C. H. Ellison	9.00
Aug. 25—Road work, Jan., 1938, Joe Jackson	147.71
Aug. 25—Road work, Jan., 1938, W. J. Vinzant	45.38
Aug. 25—Road work, Jan., 1938, O. D. Smith	121.63
Aug. 25—Gravel contract, T. G. Wyatt	125.00
Aug. 25—Road work contract, E. L. McKinney	46.50
Aug. 25—Road work contract, Floyd Nix	6.25
Aug. 25—Road work contract, J. E. Williams	157.50
Aug. 25—Road work contract, M. L. Leach	2.50
Aug. 25—Road work contract, Burgin Ray	27.62
Aug. 25—Road work contract, Lee Rhodes	2.81
Aug. 25—Road work contract, S. E. Williams	3.75
Aug. 25—Blacksmith work, T. E. Carlton	12.11
Aug. 25—Repair job, Jan., 1938, Franklin Garage	29.67
Aug. 25—Road work, Jan., 1938, L. F. Butler	2.50
Aug. 25—Road work, Jan., 1938, W. B. Strock	23.75
Aug. 25—Road work, Jan., 1938, F. A. Davenport	3.75
Aug. 25—Road work, Jan., 1938, Early Ray	81.79
Aug. 25—Truck hire, L. F. Littlefield	37.89
Aug. 25—Hauling with Truck, Jan., Royce Smith	17.10
Aug. 25—Road work, Jan., Mat Davis	1.25
Aug. 25—Road work, Jan., Frank Cook	4.06
Aug. 25—Road work, Jan., Alvin Ellison	27.00
Aug. 25—Road work, Jan., Melvin Langston	1.69
Aug. 25—Road work contract, Lester Deason, Lee Pate	170.00
Aug. 25—Road work, Jan., Vernon Miskelly	4.06
Aug. 25—Road work, Jan., John Goff, Jr.	7.50
Aug. 25—Road work, Jan., A. H. Smith	9.75
Aug. 25—Road work, Jan., A. A. Langston	15.00
Aug. 25—Truck hire, Dick Plott	60.50
Aug. 25—Road work, W. L. Walker	95.74
Aug. 25—Road work, Jan., G. L. Calfee	4.06
Aug. 25—Road work, T. L. Smith	2.97
Aug. 25—Road work, James Watts	3.44
Aug. 25—Road work, W. E. Simms	7.50
Aug. 25—Road work, Jan., Phillip Brown	3.75
Aug. 25—Road work, J. S. Hardy	3.75
Aug. 25—Road work, Donie Jones	3.75
Aug. 25—Road work, Patrol operator, Burgin Ray	100.00
Aug. 25—Road work, Jan., 1938, James A. Mims	2.97
Aug. 25—Grader and Machine operator, T. G. Aycock, R. E. Williams	179.71
Aug. 25—Road work, Jan., 1938, J. H. Littlefield	5.62
Aug. 25—Road work contract, J. S. Easterling	40.00
Aug. 25—Road work, Jan., 1938, C. C. Culp	.47
Aug. 25—Road work, Jan., 1938, Claudie Mims	.47
Aug. 25—Road work, Jan., 1938, Ira Scott	.47
Aug. 25—Road work, Jan., 1938, Bob Calfee	3.75
Aug. 25—Road work, Jan., 1938, Edgar Brown	3.75
Aug. 25—Road work contract, Marvin Glass, A. P. Porter	221.70
Aug. 25—Balance Mulberry Bridge contract, Daniel Davis	454.56
Aug. 25—Road work, Jan., 1938, R. J. Glasscock	2.50
Aug. 25—Road work, Jan., 1938, Joe Jones	6.25
Aug. 25—Road work contract, Quinton White	169.36
Aug. 25—Road work contract, Quinton White	24.37
Aug. 25—Road work, Jan., 1938, Stanley Glass	21.60
Aug. 25—Road work, Jan., 1938, J. D. Cox	29.00
Aug. 25—Bridge work contract, W. B. Brasher	349.91
Aug. 25—Road work, Jan., 1937, E. Smith	7.50
Aug. 25—Road work, Jan., 1937, John W. Jones	4.69
Aug. 25—Road work, Jan., 1937, Walter Taylor	4.37
Aug. 25—Road work contract, Walter Giles	140.40
Aug. 25—Road work, Jan., 1938, H. J. Atchison	4.37
Aug. 25—Road work, Jan., 1938, Aaron Killingsworth	1.25
Aug. 25—Road work, Jan., 1938, Paul Bean	1.00
Aug. 25—Bridge contract, O. V. Cost and Ernest Peter	2,193.22
Aug. 25—Road work, Jan., 1938, S. E. Trice	3.75
Aug. 25—Patrol work contract, S. L. Williams	139.40
Total Disbursements, Aug., 1938	**$ 12,656.26**
Sept. 25—Gravel, W. S. Osburn	.42
Sept. 25—Appropriation for April, 1938, Clanton and Selma Highway	2,453.55
Sept. 25—Appropriation for May, 1938, Clanton and Selma Highway	2,805.64
Sept. 25—Road work, Jan., Isiac Ford	2.50
Sept. 25—Road work, L. J. Patterson	2.50
Sept. 25—Road work, J. D. Hayes	4.37
Sept. 25—Road work contract, W. F. Bates, C. Moore, C. Wyatt	206.76
Sept. 25—Road work contract, J. O. Bice, Luther Traywick, A. Smith	177.71
Sept. 25—Road work contract, R. A. Barnett	30.00
Sept. 25—Road work contract, H. D. Traywick	102.65
Sept. 25—Road work, Jan., 1938, D. G. Cofer	5.00
Sept. 25—Road work, Jan., 1938, Raymond Oden	3.44
Sept. 25—Road work, Jan., 1938, Charles Griffin	1.25
Sept. 25—Road work contract, Joe Jackson	78.68
Sept. 25—Road work contract, Early Ray	90.91
Sept. 25—Road work, Jan., J. E. Williams	20.75
Sept. 25—Road work, Jan., Paul Webb	1.40
Sept. 25—Road work contract, J. H. Littlefield	180.03
Sept. 25—Fuel for Jan., 1938, Shell Petroleum Corp	18.13
Sept. 25—Road work, Jan., J. G. Thrailkill	2.50
Sept. 25—Road work contract, E. M. Hayes	194.00
Sept. 25—Gravel truck operator, W. L. Walker	60.00
Sept. 25—Fuel for Jan., Sinclair Petroleum Corp.	23.97
Sept. 25—Road work contract, F. H. Vinzant	89.35
Sept. 25—Lumber, H. S. Shaw	136.36
Sept. 25—Lumber, H. S. Shaw	143.07
Sept. 25—Commissioner's service, Aug., J. M. Parrish	88.75
Sept. 25—Commissioner's service, Aug., H. R. Oden	73.45
Sept. 25—Road work contract, Ed Plott	84.24
Sept. 25—Road work contract, Marvin Glass, A. P. Porter	140.00
Sept. 25—Road work contract, Walter Giles	74.50
Sept. 25—Commissioner's service, Aug., R. L. Ousley	91.45
Sept. 25—Road work contract, T. G. Aycock, Curtis Jones, R. E. Williams	223.42
Sept. 25—Road work contract, BurginRay	107.25
Sept. 25—Road work, Jan., Velma Tinsley	1.25
Sept. 25—Road work, Jan., Luther Traywick	9.75
Sept. 25—Road work, Jan., Marion Littlejohn	6.87
Sept. 25—Road work, Jan., Raz Mizzle	2.81
Sept. 25—Road work, Jan., J. D. Posey	2.50
Sept. 25—Road work contract, Lester Deaso n	183.32
Sept. 25—Rkad work contract, F. H. Vinzant	102.34
Sept. 25—Road work contract, E. C. Robinson	36.70
Sept. 25—Road work contract, H. W. DeVaughn	18.00
Sept. 25—Road work contract, J. W. Smith	121.04
Sept. 25—oRad work contract, C. D. Owens	78.75
Sept. 25—Painting Stanley Bridge, Steve Hughes	103.90
Sept. 25—Road work contract, W. F. Bates, C. Moore, C. Wyatt	178.46
Sept. 25—Patrol operator contract, S. L. Williams	119.13
Sept. 25—Road work contract, G. T. Shoults	207.24
Sept. 25—Road work contract, D .W. McKinnon	83.77
Sept. 25—Commissioner's service, Aug, J. P. Bean	110.75
Sept. 25—W. P. A. Time keeper, J. J. Johnson	65.00
Sept. 25—Repair on Carburetor, Carburetor and Ignition C.	112.39
Sept. 25—Repair parts, J. D. Pittman Tractor Co.	4.82
Sept. 25—Repair part, Galion Iron Works	6.75
Sept. 25—Gravel, F. O. Mitchell	10.90
Sept. 25—Patrol operator, Quinton White	200.39
Sept. 25—Road work contract, E. P. Jones	133.10
Sept. 25—Road work contract, E. M. Hayes	232.00
Sept. 25—Road work contract, Earlie Ray	113.92
Sept. 25—Road work contract, H. D. Traywick	117.53
Sept. 25—Road work contract, Harold Smith, J. O. Bice, Luther Traywick	170.00
Sept. 25—Road work contract, J. H. Harrison	116.00
Sept. 25—Road work contract, Wiley Jones	1.25
Sept. 25—Road work contract, F. C. Gibson	74.85
Sept. 25—Appropriation, June and July, Clanton-Selma Highway	5,507.95
Sept. 25—Road work, Jan., W. H. Scott	1.72
Sept. 25—Road work contract, Joe Jackson	117.80
Sept. 25—Road work contract, W. L. Walker	64.99
Sept. 25—Repair road machinery, Hampton Service Sta.	7.45
Sept. 25—Road work contract, Lester Deason	171.15
Sept. 25—Road work contract, S. Y. Dorminy	117.00
Sept. 25—Operating gravel truck, Earlie Ray	139.72
Sept. 25—Gravel contract, To mWyatt	191.58
Sept. 25—Road work contract, Ed Plott	108.09
Sept. 25—Gravel contract, Claude Gore	90.00
Sept. 25—Road work contract, Walter Giles	112.98
Sept. 25—Road work contract, Eugene Killingsworth	105.00
Sept. 25—Road work contract, E. L. McKinnon	65.00
Sept. 25—Road work contract, S. L. Williams	123.63
Sept. 25—Road work contract, W. F. Bates, C. Moore, C. Wyatt	178.46
Sept. 25—Patrol operator, Burgin Ray	128.60
Sept. 25—Road work contract, T. G. Aycock, Curtis Jones, R. E. Williams	192.38
Sept. 25—Road work contract, J. D. Bean	14.00
Sept. 25—Road work contract, Marvin Glass, A. P. Porter, Reuben White	208.74
Sept. 25—Road work contract, C. T. Walker	71.63
Sept. 25—Road work contract, Oscar Davis	4.69
Sept. 25—Road work contract, J. O. Bice, Luther Traywick, Harold Smith	170.00
Sept. 25—Road work contract, H. D. Traywick	178.80
Sept. 25—Jan. Road work, Ollis Watley	1.25
Sept. 25—Jan. road work, Oscar Pate	1.25
Sept. 25—Road work contract, Lester Deason	170.00
Sept. 25—Road work contract, M. C. Moore	15.00
Sept. 25—Road work contract, W. L. Walker	194.25
Sept. 25—Road work contract, Ed Plott	60.00
Sept. 25—Jan. road work, W. R. Cofer	1.25
Sept. 25—Jan. road work, Ocie Littleton	3.90
Sept. 25—Jan. road work, Allen Waldrop	2.50
Sept. 25—Gas used by County in Jan., 1938, Standard Oil Co.	5.10
Total Disbursement, Sept., 1938	**$ 18,969.34**

BY CASH PAID OUT—FINE AND FORFEITURE FUND

Clerk fees, J. C. Pattillo	6.41
Clerk fees, J. C. Pattillo	.75
Clerk fees, J. C. Pattillo	.75
Clerk fees, J. C. Pattillo	.75
Clerk fees, J. C. Pattillo	10.85
Clerk fees, J. C. Pattillo	8.35
Clerk fees, J. C. Pattillo	3.75
Clerk fees, J. C. Pattillo	.75
Clerk fees, J. C. Pattillo	.75
Clerk fees, J. C. Pattillo	.75
Clerk fees, J. C. Pattillo	.75
Clerk fees, J. C. Pattillo	4.50
Clerk fees, J. C. Pattillo	3.35
Clerk fees, J. C. Pattillo	2.75
Clerk fees, J. C. Pattilo	3.85
Clerk fees, J. C. Pattillo	20.37
Clerk fees, J. C. Pattillo	5.25
Clerk fees, J. C. Pattillo	4.50
Clerk fees, J. C. Pattillo	2.10
Clerk fees, JJ. C. Pattillo	4.85
Clerk fees, J. C. Pattillo	2.25
Clerk fees, J. C. Pattillo	.75
Clerk fees, J. C. Pattillo	.75
Clerk fees, J. C. Pattillo	.75
Clerk fees, J. C. Pattillo	.75
Clerk fees, J. C. Pattillo	.75
Clerk fees, J. C. Pattillo	.75
Clerk fees, J. C. Pattillo	.75
Clerk fees, J. C. Pattillo	3.50
Clerk fees, J. C. Pattillo	3.10
Clerk fees, J. C. Pattillo	2.10
Clerk fees, J. C. Pattillo	.75
Clerk fees, J. C. Pattillo	.75
Clerk fees, J. C. Pattillo	.75
Clerk fees, J. C. Pattillo	.75
Sheriff fees, J. R. Hardy, Sheriff	6.00
Sheriff fees, J. R. Hardy, Sheriff	6.00
Sheriff fees, J. R. Hardy, Sheriff	6.00
Sheriff fees, J. R. Hardy, Sheriff	1.00
Sheriff fees, J. R. Hardy, Sheriff	1.00
Sheriff fees, J. R. Hardy, Sheriff	1.00
Sheriff fees, J. R. Hardy, Sheriff	1.00
Sheriff fees, J. R. Hardy, Sheriff	1.00
Sheriff fees, J. R. Hardy, Sheriff	1.00
Sheriff fees, J. R. Hardy, Sheriff	1.00
Sheriff fees, J. R. Hardy, Sheriff	1.00
Sheriff fees, J. R. Hardy, Sheriff	2.00
Sheriff fees, J. R. Hardy, Sheriff	1.00
Sheriff fees, J. R. Hardy, Sheriff	1.00
Sheriff fees, J. R. Hardy, Sheriff	1.00
Sheriff fees, J. R. Hardy, Sheriff	1.00
Sheriff fees, J. R. Hardy, Sheriff	1.00
Sheriff fees, J. R. Hardy, Sheriff	1.00
Sheriff fees, J. R. Hardy, Sheriff	2.00
Sheriff fees, J. R. Hardy, Sheriff	1.00
Sheriff fees, J. R. Hardy, Sheriff	1.00
Sheriff fees, J. R. Hardy, Sheriff	1.00
Sheriff fees, J. R. Hardy, Sheriff	1.00
Sheriff fees, J. R. Hardy, Sheriff	1.00
Sheriff fees, J. R. Hardy, Sheriff	1.00
Sheriff fees, J. R. Hardy, Sheriff	1.00
Sheriff fees, J. R. Hardy, Sheriff	1.00
Sheriff fees, J. R. Hardy, Sheriff	1.00
Sheriff fees, J. R. Hardy, Sheriff	5.50
Sheriff fees, J. R. Hardy, Sheriff	7.00
Sheriff fees, J. R. Hardy, Sheriff	2.00
Sheriff fees, J. R. Hardy, Sheriff	7.00
Sheriff fees, J. R. Hardy, heriff	5.00
Sheriff fees, J. R. Hardy, Sheriff	5.50
Sheriff fees, J. R. Hardy, Sheriff	1.00
Sheriff fees, J. R. Hardy, Sheriff	1.00
Sheriff fees, J. R. Hardy, Sheriff	1.00
State Witness fees, F. E. Leary	1.55
State witness fees, Willie Byrd	.75
State witness fees, L. C. Albright	67[illegible]
State witness fees, J. A. Nivens	[illegible]
State witness fees, Ira S. Crowe	[illegible]
State witness fees, John Carver	[illegible]
State witness fees, Fannie Carver	2.[illegible]
State witness fees, Ira S. Crowe	2.[illegible]
State witness fees, T. J. Thornton	[illegible]
State witness fees, S. D. McCary	[illegible]
State witness fees, J. A. Nivens	[illegible]
State Witness fees, F. E. Leary	[illegible]
State witness fees, L. C. Albright	1.[illegible]
State witness fees, Fonza Smith	8.[illegible]
State witness fees, Earl Henley	3.0[illegible]
State witness fees, Earl Henley	[illegible]
State witness fees, Earl Henley	1.55
State witness fees, Lee Smith	2.50
State witness fees, Marvin Smith	3.0[illegible]
State witness fees, J. J. Burkhalter	1.65
State witness fees, W. J Heyett	2.[illegible]
State witness, W. J. Heyett	2.60
State witness, Ivy Blalock	1.9[illegible]
State witness, F. E. Leary	.75
State witness, Lee Minor	1.9[illegible]
State witness, Pauline Minor	1.9[illegible]
State witness, Mrs. P. E. Baker	1.9[illegible]
State witness, P. E. Baker	1.99
Grand Jury witness, Mrs. Alice Popwell	1.55
Grand Jury witness, Luther Kendrick	1.55
Grand Jury witness, Card DeJarnett	1.9[illegible]
Gdan Jury witness, Susie Sapp	1.9[illegible]
Grand Jury witness, Inez Campbell	3.9[illegible]
Grand Jury witness, V. B. Champion	1.9[illegible]
Grand Jury witness, Morris Jones	.7[illegible]
Grand Jury witness, R. W. Wilks	1.95
Grand Jury witness, Tom North	2.6[illegible]
Grand Jury witness, Gip Allen	2.1[illegible]
Grand Jury witness, Theodore North	2.4[illegible]
Grand Jury witness, Carl Davison	.7[illegible]
Grand Jury witness, Clyde Glass	2.1[illegible]
Grand Jury witness, Hazel Campbell	2.8[illegible]
Grand Jury witness, E. M. McCullough	6.55
Grand Jury witness, Paul Martin	2.3[illegible]
Grand Jury witness, J. A. Grooms	1.50
Grand Jury witness, L. H. Lowery	1.[illegible]
Grand Jury witness, O. C. Blackmon	1.7[illegible]
Grand Jury witness, Louella Taylor	2.15
Total Disbursements	**$ 286.63**

BY CASH PAID OUT—ROAD AND BRIDGE FUND

April 15—Right of way deed, F. D. McArthur	125.00
April 15—Lumber, M. R. Oates	151.07
April 15—Lumber, Ralph Mims	150.21
April 15—Lumber, Jones Brothers	149.8[illegible]
April 15—Right of way deed, J. R. Martin	25.00
Total Disbursements, April, 1938	**601.11**
May 25—Lumber, H. S. Shaw	134.41
May 25—Lumber, P. O. Jones	146.91
May 25—Lumber, S. J. Sexton	148.06
May 25—Lumber, Jones Brothers	125.07
May 25—Supplies for road work, Big Four Hdwe.	37.90
May 25—Hauling piling, E. M. Towns	35.57
May 25—Lumber, E. M. Towns	147.89
May 25—Lumber, E. M. Towns	122.38
May 25—Lumber, E. M. Towns	296.45
May 25—Greasing County trucks, Teel Service Sta.	5.05
May 25—Lumber, Moore Lumber & Tie Co.	217.36
May 25—Repairing trucks, Clanton Motors	18.15
May 25—Hauling piling, J. D. Collins	70.78
May 25—Labor, A. C. Wagoner	10.96
May 25—Supplies for bridge, Clanton Bldg. Supply Co.	436.46
May 25—Road work, J. L. Powell	7.50
May 25—Labor, R. T. Powell	4.37
May 25—Labor, Cary Easterling	13.00
May 25—Lumber, E. H. Frequea	292.51
May 25—Grease jobs, Burdette Service Sta.	9.90
May 25—Lumber, M. Gore	19.26
May 25—Road and bridge supplies, Murray-Bell Hdwe. Co.	488.14
May 25—Greasing, Burdette's Service Sta.	3.75
May 25—Lumber, Jones Brothers	130.28
May 25—Repair job, Hayes Chevrolet Co.	79.72
May 25—Blades, Polk Bros	132.93
May 25—Greasing, Burdette Service Sta.	5.00
May 25—Lumber, C. O. Jones	123.64
May 25—Lumber, A. D. Collins	176.13
May 25—Lumber, Jones Brothers	110.59
May 25—Lumber, J. R. Flournoy	174.46
May 25—Labor, Delbert Brand	61.25
May 25—Labor, Alford Thomas	34.50
May 25—Lumber, M. C. Robinson	58.27
May 25—Lumber, H. S. Shaw	147.77
May 25—Lumber, Forest Lumber Co.	154.90
May 25—Labor, Robert Bowland	28.62
May 25—Labor, J. D. Henson	32.19
May 25—Foreman, J. T. Thompson	81.00
May 25—Foreman, O. D. Smith	38.75
May 25—Foreman, Paul Thompson	45.00
May 25—Foreman, T. L. Williams	9.37
May 25—Tractor operator, Walter Giles	58.50
May 25—Truck operator, J. D. Thompson	58.50
May 25—Patrol operator, Shelby Williams	86.13
May 25—Tractor operator, W. F. Bates	76.37
May 25—Tractor operator, Chas. Moore	76.37
May 25—Helper on road, Cleary Vines	47.00
May 25—Machine operator, Floyd Gilbert	84.50
May 25—Helper on road, John Spear	4.00
May 25—Sub Foreman, J. R. Griffin	7.50
May 25—Truck hire, Hubert Griffin	21.60
May 25—Team hire, Buck Griffin	9.00
May 25—Labor, Raymond Sims	3.75
May 25—Team hire, J. T. Moore	9.00
May 25—Labor, W. D. Cowart	3.75
May 25—Labor, F. T. Todd	1.87
May 25—Labor, Buck Driver	1.87
May 25—Labor, Raymond Cox	3.12
May 25—Labor, J. C. Griffin	2.50
May 25—Labor, Lester Wells	3.12
May 25—Labor, Bernie Price	3.75
May 25—Team hire, Geo. Patterson	6.00
May 25—Labor, Carl Holley	2.50
May 25—Labor, B. Yeargan	1.25
May 25—Team hire, T. S. Johnson	4.50
May 25—Truck hire, J. D. Collins	35.10
May 25—Labor, W. O. P. Henson	3.12
May 25—Labor, Ed Heyett	4.69
May 25—Labor, J. D. Cox	4.69
May 25—Labor, Homer Wyatt	1.56
May 25—Labor, Luther Williams	4.69
May 25—Labor, Willie Littleton	4.69
May 25—Labor, Mathis Davis	4.69
May 25—Labor, David Davis	4.69
May 25—Labor, Marshall Ray	3.13
May 25—Labor, Victor Davis	1.56
May 25—Labor, Roy Davis	1.56
May 25—Labor, Deason Cleckler	1.56
May 25—Truck hire, F. O. Fox	87.30
May 25—Truck driver, J. J. Johnson	65.00
May 25—Lumber, Ralph Mims	436.98
May 25—Labor, L. F. Littlefield	62.50
May 25—Labor, P. R. Robinson	48.00
May 25—Labor, Battler Hamilton	8.12
May 25—Labor, Matt Davis	7.50
May 245—Labor, Lonnie Cost	2.50
May 25—Labor, Vester Martin	8.75
May 25—Labor, William Williams	5.00
May 25—Labor, Luther Jones	20.62
May 25—Truck hire, S. Y. Dorminy	131.40
May 25—Labor, Mack Bates	11.87
May 25—Labor, Fonza Barnett	7.50
May 25—Labor, Wallace Littlefield	5.00
May 25—Labor, John Blow	13.12
May 25—Labor, Lonnie Martin	16.25
May 25—Labor, E. F. Conway	23.75
May 25—Labor, Preston Thrash	1.25
May 25—Labor, Johnnie Williams	1.25
May 25—Labor, Bill Bates	8.75
May 25—Labor, George Popwell	2.50
May 25—Labor, Brice Powell	1.25
May 25—Labor, Ishmall Faulkner	6.25
May 25—Labor, Bernie Ellison	3.75
May 25—Labor, Clay Hamilton	6.85
May 25—Labor, Colonel Blow	2.50
May 25—Labor, Clint Cost	4.37
May 25—Labor, Ray Canden	2.50
May 25—Labor, Earl Littleton	1.25
May 25—Labor, Willie Martin	6.25
May 25—Labor, Dewey Cleckler	5.00
May 25—Foreman, B. M. Killingsworth	54.06
May 25—Labor, Marvin McGraw	17.96
May 25—Labor, Jim Ray	5.31
May 25—Labor, Aaron Killingsworth	17.96
May 25—Labor, Bird Killingsworth	2.50
May 25—Labor, James Porter	17.50
May 25—Labor, Hillman Lucas	17.19
May 25—Labor, Charles Gay	12.65
May 25—Labor, John Gay	4.37
May 25—Labor, Fred Howard	5.00
May 25—Labor, Terce Killingsworth	5.46
May 25—Labor, Robert Killingsworth	8.75
May 25—Labor, Bob Green	4.37
May 25—Labor, Cecil Harton	4.53
May 25—Labor, Mydel Harton	4.53
May 25—Labor, Thurse Gay	4.53
May 25—Labor, C. L. Davenport	1.40
May 25—Labor, Junior Anderson	10.62
May 25—Labor, Edgar Sample	9.22
May 25—Labor, John Lowery	5.94
May 25—Labor, Melvin Porter	1.25
May 25—Labor, Raymond Morris	1.25
May 25—Labor, Fred Morris	1.25
May 25—Labor, Mc Mills	1.25
May 25—Labor, F. L. Henson	4.37
May 25—Labor, W. O. P. Henson	2.34
May 25—Labor, P. C. Ornell	2.34
May 25—Labor, Worles Roberts	2.34
May 25—Labor, W. R. Littleton	1.56
May 25—Labor, M. A. Davis	1.56
May 25—Labor, Arthur Davis	1.56
May 25—Labor, Homer Wyatt	1.56
May 25—Labor, L. B. Lee	2.81
May 25—Labor, Morris Woodfin	6.56
May 25—Labor, Gilbert Littleton	6.56
May 25—Labor, Ben Taylor	10.94
May 25—Labor, A. C. McGraw	10.94
May 25—Labor, Joe Lee	1.25
May 25—Labor, O. G. Price	5.62
May 25—Truck, Matt Hilyer	84.60
May 25—Truck, Ray McGalian	84.60
May 25—Foreman, W. M. Satterwhite	36.25
May 25—Labor, Herlen Cobb	1.25
May 25—Labor, Eugene Collins	1.25
May 25—Labor, Mat Hilyer	1.25
May 25—Labor, J. D. Hilyer	1.25
May 25—Labor, Athan Sammons	1.25
May 25—Labor, Earnest Hilyer	1.25
May 25—Truck hire, Claud Gore	110.70
May 25—Foreman, Walter Collins	65.31
May 25—Carpenter, Clyde Easterling	37.00
May 25—Carpenter, L. O. Zimmerman	42.25
May 25—Labor, Enoch Traywick	29.84
May 25—Labor, Revis Patterson	32.98
May 25—Labor, S. W. Williams	29.64
May 25—Labor, H. R. Franks	25.36
May 25—Labor, C. E. Woodfin	21.25

May 25—Labor, Lee Minor	7.50
May 25—Labor, G. D. Patterson	23.46
May 25—Labor, Ben Taylor	6.25
May 25—Labor, Roy Patterson	19.05
May 25—Labor, Pete Baker	1.25
May 25—Labor, Herman Easterling	4.53
May 25—Labor, R. C. Davis	1.25
May 25—Labor, Buddy Dennis	2.97
May 25—Labor, Pete Cayton	.62
May 25—Labor, Russell Littleton	.62
May 25—Labor, John Nelson	.62
May 25—Labor, G. W. Nelson	.62
May 25—Labor, Calvin Williamson	62
May 25—Truck hire, R. Moatts	101.40
May 25—Labor, J. D. Easterling	.62
May 25—Labor, Henry Hand	1.25
May 25—Labor, Kermit Collins	1.87
May 25—Labor, E. M. Wilson	1.56
May 25—Labor, Raymond Wyatt	9.37
May 25—Labor, Elijah Easterling	3.12
May 25—Labor, Jim Thompson	5.75
May 25—Labor, Dewey Robinson	3.12
May 25—Labor, Rufus Thomas	12.50
May 25—Truck hire, No. 1, O. T. Dickey	138.60
May 25—Truck hire, No. 2, O. T. Dickey	146.70
May 25—Truck hire, No. 3, O. T. Dickey	146.70
May 25—Truck hire, No. 4, O. T. Dickey	14.40
May 25—Road work, C. T. Walker	3.00
May 25—Truck hire, Eugene Killingsworth	20.80
May 25—Lumber, A. Z. Campbell	168.90
May 25—Welding, R. R. Franklin	29.67
May 25—Lumber,Enza Klinner	78.71
May 25—Gas and oil, The Texas Co.	110.16
May 25—Cables and clamps, J .D. Thompson	40.00
May 25—Bridge materials, Rudolph Moatts	248.00
May 25—Repair work, T. E. Carlton	62.30
May 25—Gravel, Johnson Smitherman	3.20
May 25—Gravel, Elsie Johnson	5.50
May 25—Taking truck to Birmingham, H D. Tarywick	5.80
May 25—Repairing patrol, Shelly Williams	5.80
May 25—Lumber, G. S. Daniels	110.77
May 25—Tools, Jemison Hdwe. Co.	45.75
Total Disbursements, May, 1938	$ 8,566.03
June 25—Lumber, John O'Neal	41.40
June 25—Labor, Lawton McDowell	2.50
June 25—Labor, Irvin Hudman	1.25
June 25—Labor, Tom Traywick	1.25
June 25—Labor, Lee Nelson	1.25
June 25—Labor, Ellis Killingsworth	8.75
June 25—Labor, Euel Killingsworth	4.69
June 25—Truck hire, J. W Hayes	28.80
June 25—Lumber, A. M. Attaway	10.99
June 25—Lumber, Ed Conway	32.95
June 25—Intefest on coupons, Chase National Bank	2,075.00
June 25—Patrol operator, Burgin Ray	50.00
June 25—Road work contract, Marvin Glass, A. P. Porter, Reuben White	104.10
June 25—Road work contract, T. G. Aycock, G. C. Jones, R. E. Williams	170.00
June 25—Truck operator, Earl Ray	56.80
June 25—Road work, A. H. Smith	3.25
June 25—Road work, Luther Traywick	3.25
June 25—Road work, Allen Bice	2.00
June 25—Road work, N. O. Roebuck	3.12
June 25—Gravel, H. S Sewell	12.70
June 25—Road work, Arthur Williams	1.25
June 25—Patrol operator contract, Quinton White	150.00
June 25—Gravel, T. S Eiland	1.10
June 25—Road work contract, W. F. Bates, Charlie Moore, Cleary Vines	200.00
Junt 25—Patrol operator contract, S. L. Williams	101.00
June 25—One tire and tube, The Texas Co.	108.00
June 25—Patrol operator contract, H. D. Traywick	101.50
June 25—Road machine work, Lester Deason	170.00
June 25—Road work, G. D. Patterson	2.50
June 25—Gravel hauling contract, Earl Ray	153.97
June 25—Machine work contract, Marvin Glass, A. P. Porter, Reuben White	201.40
June 25—Machine work contract, Lester Deason, Lee Pates, Hap Askins	171.40
June 25—Patrol operator contract, Burgin Ray	221.78
June 25—Road work contract, W. F. Bates, C. C. Moore, R. C. Vines	227.32
Total Disbursements, June, 1938	$ 4,425.27
July 25—Labor, Walter Halfman	3.12
July 25—Cable, W. M. Smith & Co.	27.30
July 25—Commission on coupons, Chase National Bank	5.19
July 25—Road work, D. E. Popwell	3.00
July 25—Road work, D. A. Lewis	1.25
July 25—Road work contract, A. H. Smith, Luther Traywick, J. O. Bice	174.04
July 25—Patrol operator contract, W. L. Walker	53.70
July 25—Truck operator, Ed Plott	50.00
July 25—Road work contract, J. J. Johnson	65.00
July 25—Patrol operator contract, Quinton White	248.76
July 25—Moving steel, Plier Bridge, W. U. Robinson and J. D. Robinson	100.00
July 25—Contract Mulberry Bridge, Daniel Davis	100.00
July 25—Road work contract, Lester Deason	192.70
July 25—Repair on Truck, Clanton Motors	11.70
July 25—Gravel hauling contract, E. R. Ray	37.50
July 25—Road work, Wilbur Hand	.94
July 25—Repair to County truck, Parkway Garage	5.20
July 25—Greasing, Burdette Service Sta.	3.00
July 25—Road work, A. P. Green	3.12
July 25—Road work contract, W. F. Bates, C. C. Moore and R. C.Vines	212.58
July 25—Gravel hauling contract, Joe Jackson	75.70
July 25—Removing bridge, John Littlefield	12.50
July 25—Road work contract, T. G. Aycock, S. C. Jones, R. E. Williams	185.42
July 25—Truck hire, James Price	122.40
July 25—WPA mileage, L. M. Mathews	61.75
July 25—WPA work contract, L. M. Mattews	105.00
Total Disbursements, July	$ 1,860.87
Aug 25—Gravel, A. R. Manning	7.10
Aug 25—Shop work, Robinson Machine Shop	4.10
Aug 25—Transportation of WPA men, S. L. Reynolds	129.00
Aug 25—Transportation for WPA men, L. Matthews	46.60
Total Disbursements, August, 1938	$ 184.80
Sept 25—Refund on Auto tax, T. L. McKee	5.22
Total Disbursements, Sept., 1938	$ 5.22

BY CASH PAID—SALES TAX FUND

April 15—Clerical work, Co. Agent, Olive Welch	30.00
April 15—Co. Agent, J. W. Fant	154.17
April 15—4-H Club, B. N Ivey	82.50
April 15—Home Demonstration Agent, Meta E. Grace	91.66
April 15—Appropriation, Chilton Co. Health Unit	250.00
Total Disbursements April	$ 608.33
May 25—Appropriation, Chilton Co. Health Unit	250.00
May 25—Co. Farm Agent, J. W. Fant	154.17
May 25—4-H Club Director, B. N. Ivey	82.50
May 25—Home Demonstration Agent, Meta E. Grace	91.66
May 25—Clerical help, Co. Agent, Olive Welch	30.00
May 25—Appropriation, Chilton Co. Health Unit	12.00
May 25—Appropriation, Dept. Public Welfare	950.00
Total Disbursements, May 1938	$ 1,570.33
June 28—Appropriation, Chitlon Co. Health Unit	250.00
June 28—4-H Club Director, B. N. Ivey	82.50
June 28—Home Demonstration Agen. Meta E. Grace	91.66
June 28—Clerical help, Co. Agent, Olive Welch	30.00
June 28—County Agent, J. W. Fant	154.17
June 28—Appropiation, Dept. Public Welfare	970.00
June 28—Rent of Telephones, Sou. Bell Telephone Co.	3.65
Total Disbursement, June, 1938	$ 1,[illegible]1.98
July 25—Appropriation, Dept. Public Welfare	20.00
July 25—Appropriation, Dept. Public Welfare	1,019.00
July 25—Appropriation, Chilton Co. Health Unit	250.00
July 25—Appropriation, Chilton County Health Unit	40.00
Total Disbursements, July, 1938	$ 1,329.00
Aug 25—Co. Agent, J. W. Fant	154.17
Aug. 25—4-H Club Director, B. N. Ivey	82.50
Aug. 25—Clerical help, Co. Agent, Olive Welch	30.00
Aug. 25—Home Demonstration Agent, Meta E. Grace	91.66
Aug. 25—Appropriation, Chilton Co. Health Unit	250.00
Aug. 25—Appropriation, Dept. Public Welfare	1,025.00
Total Disbursement, Aug., 1938	$ 1,633.33
Sept. 28—Clerical help, Co. Agent, Mrs. Olive Fiquette	30.00
Sept. 28—4-H Club Director, B. N. Ivey	82.50
Sept 28—Co. Agent, J. W. Fant	154.17
Sept. 28—Appropriation, Chilton Co. Health Unit	250.00
Total Disbursements, Sept., 1938	$ 516.67

BY CASH PAID OUT—GENERAL FUND

April 30, 1938—Manager, W. H. Rascoe	2.00
April 30—Rt. Officer, William Wright	3.70
April 30—Rt. officer, Eugene Killingsworth	3.80
April 30—Hauling commodities, J. D Beane	20.00
April 30—Making list of qualified voters, Warren S. Farrier	279.85
April 30—Returning officer, J. S. Easterling	2.80
April 30—Manager, M. A. Gore	2.00
April 30—Manager, Mrs. A. C. Smith	2.00
April 30—Balance April salary, M. T. Littlefield	45.00
April 30—Mdse. used at Courthouse, Clanton Cash Store	4.80
April 30—Electric service, jail and courthouse, Ala. Power Co.	62.69
April 30—Sanitation for Courthouse, Clanton Laundry	1.06
April 30—Hauling commodities, J. D. Beane	20.00
April 30—Work in Comm. Court, Marine Harris	18.75
April 30—Clerk in Comm. Court, Delene B. Wyatt	85.00
April 30—County Treasurer's salary, March, J. E. Easterling	83.33
April 30—Janitor, March, M. T. Littlefield	40.00
April 30—County Solicitor's salary, March, G. C. Walker	1.00
April 30—County Attorney, Salary March, Omar L. Reynolds	50.00
April 30—Court Reporter salary March, Porter McKay	59.80
April 30—Attending Comm Court, H R Oden	58.80
April 30—Feeding jury, Exchange Hotel	39.00
April 30—Stamps, Treasurer's office, J. E. Easterling	5.00
April 30—Work at Courthouse and jail, J. E Gore	4.50
April 30—Jury certificate, First National Bank	800.00
April 30—Comm. service, March, J. P. Beane	40.00
April 30—Jailer service, March, T. J. Thornton	55.00
April 30—Special Deputy, March, Ira S. Crowe	100.00
April 30—Janitor at jail, March, John H. Austin	10.00
April 30—Deputy Sheriff, March, J A Nivens	120.00
April 30—Printing stationery supplies, Chilton County News	492.51
April 30—Premium on bond, Sally J Roberts, J. C. Page	25.00
April 30—Washing at jail, Julia Henley	7.50
April 30—Ex officio fees, J. C. Pattillo	125.00
April 30—Stamps, J. C. Pattillo	9.00
April 30—Stamps, A. D. Martin	8.00
April 30—Dust cloth, Welfare, Rockett Dry Goods	1.20
April 30—Entries on poll tax book 340 at 2 1-2 cents, T. L. McKee	98.50
April 30—Stamps for office, T. L. McKee	71.00
April 30—Casket and robe, pauper, J. Mell Martin	40.00
April 30—Transportation, W.P.A., S. L. Reynolds	102.00
April 30—Supervisor, W.P.A., T. G. Wyatt	21.25
April 30—Blacksmith work, W. P. A., T. E. Carlton	8.50
April 30—Rent on all County telephones, Southern Bell Telephone Co.	27.00
April 30—Long distance calls, Sheriff, Southern Bell Telephone Co.	3.35
April 30—Long distance calls, Probate, Southern Bell Telephone Co	2.90
April 30—Long distance calls, Circuit Clerk, Southern Bell Telephone	1.75
April 30—Long distance calls, Circuit Clerk, Southern Bell Telephone	1.60
April 30—Long distance calls, Public Welfare, Southern Bell Telephone	3.60
April 30—Long distance calls, Home Demonstration Agent, Southern Bell Telephone	11.80
April 30—Stamps, Sally J Roberts	2.00
April 30—Janitor at courthouse, James Kelly	12.00
April 30—Awning for Courthouse, F. M. Foshee	32.50
April 30—Supplies, County Agent office, Dixie office & Supply Co.	15.30
April 30—Explosive for drainage, Chilton County Exchange	16.88
April 30—Supplies for County Agent, Clanton Bldg. & Supply Co	18.78
April 30—Feeding Jury, Mims Cafe	18.00
April 30—Feeding Jury, Nell's Eat Shoppe	30.00
April 30—Sleeping Jury, 3 nights, Mrs. W M Polk	1[illegible].00
April 30—Feeding Jury, Dixie Cafe	24.00
April 30—Supplies for Courthouse, McQuiddy Printing Co.	47.82
April 30—Freight on commodities, Baggett Transfer Co.	5.40
April 30—Work at County Agent's office, A. D Hilyer	6.00
April 30—Supplies for Courthouse, Wilson Printing Co.	196.13
April 30—Carbon for Courthouse, Gulf States Sales Corp.	3.00
April 30—Light bulbs, Courthouse, Duro Test	18.48
April 30—Presiding over Comm Court, J Lee Smith	138.00
April 30—Stamps, J Lee Smith	31.20
April 30—Ex officio fees, Jan. to April, J. Lee Smith	200.00
April 30—Ax handles for W.P.A, Murray Bell Hardware	18.25
April 30—Cups for jail, Murray-Bell Hardware	.60
April 30—Attending Comm Court, J. M Parrish	26.60
April 30—Jury Certificate, Peoples Savings Bank	72.30
April 30—Attending Comm. Court, R. L. Ousley	35.00
April 30—Hauling commodities, R K Sandlin	12.00
April 30—Part April Salary, M T Littlefield	15.00
April 30—Lights for courthouse and jail, Alabama Power Co.	74.76
April 30—Carpenter work at Courthouse, Ed Little	6.00
April 30—Extra work at Courthouse, M T Littlefield	12.00
April 30—Work at Co. jail, Edwin Wagoner	4.00
April 30—Taking pauper to Tuscaloosa, S. D. McCary	15.00
April 30—Pine for County Agent's office, R. M. Connell	1.50
April 30—Hauling commodities, R. K. Sandlin	12.00
April 30—Truck load pine, Leland Easterling	4.00
April 30—Work at courthouse, J. E. Gore	11.50
April 30—Part April Salary, M. T Littlefield	5.00
April 30—Appr for April, 1938, Dept. Public Welfare	950.00
April 30—Returning officer, Hill's Election, W H. Napleon	2.80
April 30—Returning officer, Hill's election, W M. Roebuck	3.80
April 30—Manager, Mrs. French Evans	2.00
April 30—Clerk, Span Jones	2.00
April 30—Clerk, Mrs. J. P. Crumpton	2.00
April 30—Manager, W. H .Sartor	2.00
April 30—Clerk, Albert Bunker	2.00
April—Clerk, Mrs Ruth Gowan	2.00
April 30—Manager, G. M. Durbin	2.00
April 30—Manager, Pope Payne	2.00
April 30—Returning Officer, Clint Atchison	3.80
Total Disbursements, April 1938	$ 5,739.04
May 25—Returning officer, Johnnie Robinson	3.60
May 25—Manager, W. H. Dobbs	2.00
May 25—Manager, J. D. Hilyer	2.00
May 25—Manager, P. A. Arledge	2.00
May 25—Clerk, W. U. Ashcraft	2.00
May 25—Clerk, J. T. Johnson	2.00
May 25—Returning officer, C. A. Rutherford	3.20
May 25—Manager, S. Y. Dorminy	2.00
May 25—Manager, George Headley	2.00
May 25—Clerk, Lonnie Cost	2.00
May 25—Clerk, Luther Sammons	2.00
May 25—Manager, B. B. Armstrong	2.00
May 25—Manager, S. C. Moore	2.00
May 25—Manager, S. A. Curry	2.00
May 25—Clerk, O. G. Payne	2.00
May 25—Clerk, B. M. Killingsworth	2.00
May 25—Manager, Monroe Nix	2.00
May 25—Clerk, William G. Rasberry	2.00
May 25—Clerk, J Clint Veazey	2.00
May 25—Returning officer, Fleetwood Rasberry	3.80
May 25—Manager, George Sanson	2.00
May 25—Manager, Leon Mills	2.00
May 25—Clerk, Neil Harrell	2.00
May 25—Clerk, George Dickinson	2.00
May 25—Manager, Sam Broadhead	2.00
May 25—Manager, Harmon Owens	2.00
May 25—Manager, Sam A. Henley	2.00
May 25—Clerk, Joe Culp	2.00
May 25—Clerk, Cecil McKee	2.00
May 25—Returning officer, Vaughn McKee	3.20
May 25—Manager, Allie Easterling	2.00
May 25—Manager, Tom Powell	2.00
May 25—Manager, Dewey Clerkler	2.00
May 25—Clerk, E. Robinson	2.00
May 25—Clerk, Charlie Robinson	2.00
May 25—Manager, W. M .Polk	2.00
May 25—Clerk, Mrs. Clara B. Curry	2.00
May 25—Clerk, Mrs. P. C. Smith	2.00
May 25—County Attorney salary for April, Omar L. Reynolds.	50.00
May 25—County Solicitor salary for April, G. C. Walker	100.00
May 25—Salary for Treasurer for April, J. E. Easterling	83.33
May 25—Clerk, Commissioners' Court, Delene B. Wyatt	85.00
May 25—Sanitation, Courthouse, Taylor Wholesale	46.51
May 25—Supplies for jail, Alred Drug Co.	9.70
May 25—Rent on C. C. C. Camp, Joe Mullins	50.00
May 25—Supplies, Courthouse, Alred Drug Co.	16.50
May 25—Repairing fount at Courthouse, Carter Electric Co.	3.00
May 25—Labor and materials, commodity room, Ed Little	11.00
May 25—Work on drainage project, T. G. Wyatt	6.25
May 25—Transportation, W. P. A. workers, S. L. Reynolds	110.50
May 25—Jailer salary for April, T. J. Thornton	55.00
May 25—Janitor for jail, John Austin	10.00
May 25—Ex officio fees, J. R. Hardy	150.00
May 25—Sheriff salary, April, J. A. Nivens	120.00
May 25—Deputy sheriff, April, Ira S. Crowe	100.00
May 25—Washing at jail, Julia Henley	5.00
May 25—Mattress covers for jail, F. M Foshee	110.40
May 25—Supplies, Probate Office, Rockett Dry Goods Co.	1.90
May 25—Comm. service, April, J. P. Bean	20.00
May 25—Stamps for ofice, T. L. McKee	7.00
May 25—Stamps for office, Sally J. Roberts	2.00
May 25—Comm service, April, R. L. Ousley	20.80
May 25—Comm. service, April, J. M. Parrish	14.60
May 26—Comm. service, April, H. R. Oden	16.40
May 25—Supplies, courthouse, Clanton Bldg. Supply Co.	21.54
May 25—Casket for pauper, J. Mell Martin	77.50
May 25—Paint and locks for jail, Murray-Bell Hardware	7.38
May 25—Waste baskets, Zep Mfg. Co.	12.21
May 25—Supplies, May Election (Demo), Wilson Print'g. Co.	152.00
May 25—Supplies, May Election (Rep.), Wilson Print'g. Co.	152.00
May 25—Election boxes, Wilson Printing Co.	62.00
May 25—Carbon for Tax Assessor, Wilson Printing Co.	6.00
May 25—Supplies for Tax Assessor, Wilson Printing Co.	20.75
May 25—Supplies for Registers' office, Wilson Prtg. Co.	11.30
May 25—Supplies, Probate office, Wilson Printing Co.	21.70
May 25—Repairing office rest room, J. E. Gore	4.00
May 25—For examiner audit, Wilson Printing Co.	38.29
May 25—Manager, B. F. Vines	2.00
May 25—Clerk, Fleen Jones	2.00
May 25—Clerk, Willie Burnett	2.00
May 25—Rt. officer, F. L. Martin	3.20
May 25—Manager, Sam Collins	2.00
May 25—Clerk, C. C. Conway	2.00
May 25—Rt. officer, Charlie Shaw	3.00
May 25—Manager, N. A Dennis	2.00
May 25—Manager, D. C. Cofer	2.00
May 25—Manager, Joel Childers	2.00
May 25—Clerk, Newt Thomas	2.00
May 25—Rt. officer, H. W Gothard	3.50
May 25—Manager, W. F DeShazo	2.00
May 25—Manager, Lee Jones	2.00
May 25—Clerk, O. . Cooper	2.00
May 25—Clerk, W. C. Grooms	2.00
May 25—Rt officer, C. H. Giles	3.00
May 25—Manager, O. R. Robinson	2.00
May 25—Manager, T. G. Wyatt	2.00
May 25—Manager, J. N. Calloway	2.00
May 25—Manager, Clarence Smith	2.00
May 25—Manager, Albert Culp	2.00
May 25—Clerk, J. D. Price	2.00
May 25—Clerk, Mrs. Girdie B. Johnson	2.00
May 25—Returning Officer, B. F. Massey	2.40
May 25—Manager, Zack Lowery	2.00
May 25—Clerk, J. A. Maddox	2.00
May 25—Clerk, Mrs. Lena Armstrong	2.00
May 25—Rt. officer, Jim Mitchell	2.40
May 25—Manager, Sam Johnson	2.00
May 25—Clerk, H. A. Harris	2.00
May 25—Rt. officer, J. M. Kelley	2.30
May 25—Manager, A. L. Robinson	2.00
May 25—Manager, A. M. Jones	2.00
May 25—Manager, W.E. Baker	2.00
May 25—Clerk, J. H. Anderson	2.00
May 25—Clerk, E. A. Morris	2.00
May 25—Rt. officer, Willis A. Jones	3.00
May 25—Manager, J. W. Howard	2.00
May 25—Clerk, W. T. Womble	2.00
May 25—Manager, E. G. Mullins	2.00
May 25—Manager, L C Keen	2.00
May 25—Clerk, J. F. Poole	2.00
May 25—Rt. officer, J. H. Moore	3.00
May 25—Manager, Albert R Edwards	2.00
May 25—Manager, W. C. Friday	2.00
May 25—Clerk, S A. Dennis	2.00
May 25—Clerk, Mrs. Marion Littlejohn	2.00
May 25—Rt. officer, C. F. Merchant	3.50
May 25—Manager, Will Moore	2.00
May 25—Manager, C. J. Littlejohn	2.00
May 25—Manager, G. C Latham	2.00
May 25—Clerk, E. H Littlejohn	2.00
May 25—Clerk, M. S McKee	2.00
May 25—Rt. officer, Denson Sewell	4.20
May 25—25—Manager, W. H. Harris	2.00
May 25—Clerk, Tom Wolley	2.00
May 25—Manager, Robert Gore	2.00
May 25—Manager, Bill Benson	2.00
May 25—Clerk, Zeb Lockhart	2.00
May 25—Rt officer, T K Littleton	2.70
May 25—Manager, John Childress	2.00
May 25—Manager, J G Billingsley	2.00
May 25—Manager, A O. Boswell	2.00
May 25—Manager, A P Vinson	2.00
May 25—Manager, O D Smith	2.00
May 25—Clerk, Ruth Dennis	2.00
May 25—Rt officer, Jim Driver	2.70
May 25—Manager, J L. Miner	2.00
May 25—Manager, J M. Giles	2.00
May 25—Clerk, John Littleton	2.00
May 25—Clerk, Lillie Mae Weldon	2.00
May 25—Rt. officer, R. E. Jones	2.50
May 25—Manager, M. Gore	2.00
May 25—Manager, Wash Heflin	2.00
May 25—Manager, George Plier	2.00
May 25—Clerk, A. M. Wagoner	2.00
May 25—Clerk, D. L. Varden	2.00
May 25—Returning officer, Pyror G. Robinson	2.80
May 25—Manager, Jess Collum	2.00
May 25—Manager, Perry Robinson	2.00
May 25—Manager, George Benson	2.00
May 25—Clerk, Carrie D. Shaw	2.00
May 25—Rt. officer, J H. Littlefield	3.20
May 25—Manager, J. E. Harrell	2.00
May 25—Clerk, J. D. Hudgens	2.00
May 25—Rt. officer, S. G. Posey	3.50
May 25—Manager, J. F. Anderson	2.00
May 25—Manager, G. B. Williams	2.00
May 25—Clerk, J. F. Rawlinson	2.00
May 25—Clerk, A. C. Carter	2.00
May 25—Rt. officer, Frank Giles	3.00
May 25—Manager, E. H. Devaughn	2.00
May 25—Chairs for courthouse, Heflin Furniture Co	21.60
May 25—Manager, A B Culp	2.00
May 25—Clerk, Wil. Coopert	[illegible]
May 25—Rt officer, I J Headley	[illegible]
May 25—Manager, S J Nation	3.25
May 25—Manager, Tom Powell	2.00
May 25—Clerk, A C Bates	2.00
May 25—Clerk, Mrs. Donnie Robinson	2.00
May 25—Rt officer, J A W Mims	2.70
May 25—Manager, T J Littlejohn	2.00
May 25—Manager, W J Watson	2.00
May 25—Manager, J Z Mims	2.00
May 25—Clerk, J N Dennis	2.00
May 25—Clerk, Mrs Sara Collins	2.00
May 25—Rt officer, G N Easterling	[illegible]
May 25—Manager, H B Deal	2.00
May 25—Manager, Harry T McClure	2.00
May 25—Rt officer, O R. Mullins	3.20
May 25—Manager, Ed Lenoir	2.00
May 25—Manager, Steve Hughes	2.00
May 25—Clerk, Jess W. Shaw	2.00
May 25—Clerk, J. D. Cooper	2.00
May 25—Rt. officer,, Osteen Lenoir	3.00
May 25—Manager, H. A. Smitherman	2.00
May 25—Manager, Marvin McGraw	2.00
May 25—Manager, Ivey Childress	2.00
May 25—Clerk, L M Brantley	2.00
May 25—Clerk, M Poe	2.00
May 25—Manager, W. T. White	2.00
May 25—Manager, Oscar Davenport	2.00
May 25—Clerk, C. C. Williams	2.00
May 25—Clerk, E S Jones	2.00
May 25—Rt officer, Max Hayes	3.00
May 25—Manager, M A Gore	2.00
May 25—Manager, J. Watt Willis	2.00
May 25—Clerk, J. Hance Alred	2.00
May 25—Clerk, Grady Heflin	2.00
May 25—Transportation of W.P.A. workers, L. M. Mathews	107.35
May 25—Clerk, Mrs. D. C. Alred	2.00
May 25—Clerk, Mrs. V. J. Gragg	2.00
May 25—Rt. officer, R. J. Jones	2.40
May 25—Manager, Jim Armstrong	2.00
May 25—Manager, Jim Popwell	2.00
May 25—Manager, Tom Kemp	2.00
May 25—Clerk, A B Burke	2.00
May 25—Clerk, Jim Dunlap	2.00
May 25—Rt officer, J. V Best	2.40
May 25—Manager, W. M. Polk, Jr.	2.00
May 25—Manager, Reuben Lowe	2.00
May 25—Rt. officer, W. O. Logan	2.30
May 25—Manager, A. B. Stanley	2.00
May 25—Manager, Mrs. Cora B. Strock	2.00
May 25—Manager, Irby Deramus	2.00
May 25—Clerk, Arthur Colley	2.00
May 25—Rt. officer, T. J. Griffin	3.50
May 25—Manager, W. A. Alston	2.00
May 25—Manager, A A. Culver	2.00
May 25—Clerk, Marion McGalliard	2.00
May 25—Clerk, Pearl Eiland	2.00
May 25—Rt. officer, Frank Hudson	3.40
May 25—Manager, Lum Owens	2.00
May 25—Manager, G. M. Durbin	2.00
May 25—Clerk, Willie S. Cox	2.00
May 25—Clerk, A S Johnson	2.00
May 25—Rt. officer, Bob Owens	3.00
May 25—Manager, G. H. Bonnett	2.00
May 25—Clerk, Walter Broadhead	2.00
May 25—Clerk, W. H. Stroud	2.00
May 25—Clerk, Leo Taylor	2.00
May 25—Rt. officer, L. C. Cagle	2.90
May 25—Manager, Kermit Cobern	2.00
May 25—Manager, Doe Dennis	2.00
May 25—Clerk, Stanley Hayes	2.00
May 25—Clerk, Allen Mize	2.00
May 25—Rt. officer, Coy Rucker	3.50
May 25—Manager, Will Moore	2.00
May 25—Manager, Clarence Latham	2.00
May 25—Manager, W. M. Oden	2.00
May 25—Clerk, Walter Lawley	2.00
May 25—Clerk, Cleve Latham	2.00
May 25—Returning Officer, Crit Oden	4.30
May 25—Manager, Hardy Harrison	2.00
May 25—Manager, J. R. Walker	2.00
May 25—Manager, J. A. Sample	2.00
May 25—Clerk, Dorris Cooke	2.00
May 25—Clerk, J. J. Cates	2.00
May 25—Rt. officer, J. L Davis	3.90
May 25—Manager, H. E. Robinson	2.00
May 25—Manager, Hollie Jones	2.00
May 25—Manager, Harlem Bean	2.00
May 25—Clerk, Kermie Cox	2.00
May 25—Rt. officer, Lee Smith	2.70
May 25—Manager, T W. Robinson	2.00
May 25—Manager, Bob Smith	2.00
May 25—Clerk, E. R. Piper	2.00
May 25—Clerk, Roy Higgins	2.00
May 25—Rt. officer Earl Leary	2.80
May 25—Manager, L. L. Courtney	2.00
May 25—Disinfectant , Howard Chemical Co.	47.55
May 25—Manager, Mrs. Archie Taylor	2.00
May 25—Waste baskets for Co. Agent, Zep. Mfg. Co.	17.88
May 25—Clerk, Mrs. Walker Allen	2.00
May 25—Rt. officer, J. D Logan	2.70
May 25—Manager, Y E Robinson	2.00
May 25—Manager, J. R. Rhodes	2.00
May 25—Manager, Leona Retherford	2.00
May 25—Clerk, J C. Williamson	2.00
May 25—Service on type and adding machine, Burrough Adding Machine Co.	36.50
May 25—Clerk, K. L. Connell	2.00
May 25—Rt. officer, J. R. Robinson	3.00
May 25—Manager, W. U. Ashcraft	2.00
May 25—Manager, Lucian Baker	2.00
May 25—Clerk, Henry Dobbs	2.00
May 25—Rt. officer, George Wright	2.80
May 25—Manager, Luther Sammons	2.00
May 25—Manager, George Headley	2.00
May 25—Manager, Lonnie Cost	2.00
May 25—Clerk, S. Y. Dorminey	2.00
May 25—Rt. officer, William Wright	3.20
May 25—Manager, Ben Armstrong	2.00
May 25—Manager, O. I. Payne	2.00
May 25—Manager, Wesley Blackmon	2.00
May 25—Clerk, J. R. Hall	2.00
May 25—Clerk, S. A Curry	2.00
May 25—Rt. officer, Eugene Killingsworth	4.00
May 25—Manager, W. G. Rasberry	2.00
May 25—Manager, J. W. Woodley	2.00
May 25—Manager, J. M. Nix	2.00
May 25—Clerk, Clint Veazey	2.00
May 25—Rt. officer, Hoyt Freeman	3.50
May 25—Rt. officer, J. W. Wood	3.10
May 25—Manager, George Sansom	2.00
May 25—Manager, Ed. Lenoir	2.00
May 25—Manager, Steve Hughes	2.00
May 25—Manager, J. D. Cooper	2.00
May 25—Manager, C. J. Klinner	2.00
May 25—Clerk, Mrs. Vera Crysell	2.00
May 25—Clerk, Mrs. Maggie Attaway	2.00
May 25—Clerk, Wess Williams	2.00
May 25—Rt. officer, Charlie Martin	3.20
May 25—Manager, Howard Roper	2.00
May 25—Manager, E. C. Mims	2.00
May 25—Manager, A. J. Leach	2.00
May 25—Manager, W. E. Owens	2.00
May 25—Manager, M. Poe	2.00
May 25—Manager, M. L. Williams	2.00
May 25—Clerk, W. P. Cofer	2.00
May 25—Clerk, Vaughn McKee	2.00
May 25—Clerk, Willie R. Clements	2.00
May 25—Clerk, John M. Culp	2.00
May 25—Rt. officer, Wilson Clements	3.00
May 25—Rt. officer, S. L. Broadhead	3.25
May 25—Manager, Cleve Driver	2.00
May 25—Manager, W. H. Veazey	2.00
May 25—Manager, C. C. Williams	2.00
May 25—Manager, Curtis Easterling	2.00
May 25—Manager, Silas Oden	2.00
May 25—Manager, J. M. Parrish	2.00
May 25—Clerk, Will White	2.00
May 25—Clerk, E. Robinson	2.00
May 25—Clerk, Douglas Robinson	2.00
May 25—Rt. officer, J. L. Easterling	2.70
May 25—Manager, Earl Gore	2.00
May 25—Manager, W. S Willis	2.00
May 25—Manager, W. Bishop	2.00
May 25—Manager, Earl Parrish	2.00
May 25—Manager, W. M Polk	2.00
May 25—Manager, J Watts Moore	2.00
May 25—Clerk, Mrs Arthur Johnson	2.00
May 25—Clerk, Mrs Willie Jones	2.00
May 25—Returning officer, Mrs. French Evans	2.00
May 25—Manager, J. R Jones	2.00
May 25—Manager, O. O. Roper	2.00
May 25—Returning officer, W C. Clements	3.50
May 25—Returning officer, S L Baker	2.00
May 25—Manager, G. T. Wilbanks	2.00
May 25—Clerk, Mrs Hattie Alred	2.00
May 25—Stationery and Supplies, Chilton Co. News	645.86
May 25—Salary, Porter McKay	59.80
May 25—Returning officer, John VanDerveer	2.00
May 25—Burial for pauper, Luby Gore	5.00
May 25—Burying pauper, S. W. Littleton	5.00
May 25—Manager, Walter Ward	2.00
May 25—Manager, J A Burke	2.00
May 25—Duplicate original No 624, Audelle Miller	2.00
May 25—Transportation to Mt. Vernon, Elwyn Gore	25.00
May 25—Clerk, J. V. Harris	2.00
May 25—Stamps, A. D. Martin	5.00
May 25—Long distance calls for Sheriff, Sou. Bell Telephone Co	7.50
May 25—Long distance calls for Probate, Sou. Bell Telephone Co.	5.15
May 25—Returning officer, J. V. Best	[illegible]
May 25—Manager, Joe Ben Downs	2.00
May 25—Long distance calls for Circuit Clerk, Sou. Bell Telephone Co	.55
May 25—Long distance calls for Tax Collector, Sou. Bell Telephone Co	1.80
May 25—Manager, Willie Holley	2.00
May 25—Manager, M V Smith	2.00
May 25—Long distance calls for Treasurer, Sou Bell Telephone Co.	.10
May 25—Clerk, Ada M. Atchison	2.00
May 25—Long distance calls for Welfare, Sou Bell Telephone Co.	5.30
May 25—Rent on all Telephones at Courthouse, Sou. Bell Telephone Co.	27.00
May 25—List of qualified voters, Warren Farrier	281.35
May 25—Returning officer, H. W. Devaughn	2.00
May 25—Manager, J. F. DuBose	2.00
May 25—On May Salary, M F. Littlefield	20.00
May 25—Disinfectant, Southern Disinfectant Co.	94.50
May 25—Manager, Watson Jones	2.00
May 25—Manager, T. M Howard	2.00
May 25—Vital statistics, First National Bank	2.50
May 25—Making benches, coffin box, etc., M. T. Littlefield	11.50
May 25—Clerk, Mrs. Argent Howard	2.00
May 25—Clerk, Mrs. Maude Barrett	2.00
May 25—Right-of-way, R. T. Robinson	50.00
May 25—Returning officer, John W. Lett	3.00
May 25—Manager, W. A. Alston	2.00
May 25—Work at Courthouse, J. E. Gore	13.05
May 25—Long distance calls for Co. Agent, Sou. Bel lTelephone Co.	17.95
May 25—Helping around Courthouse, James Kelley	.75
May 25—Manager, L. P. Green	2.00
May 25—Clerk, Mrs. Alice Hudson	2.00
May 25—Transportation to Mt. Vernon, S. D. McCary	25.00
May 25—Damage and cost of Court Co. vs. Anderson, J. Lee Smith	2,146.80
May 25—Clerk, Mrs. W. A. Adams	2.00
May 25—Returning officer, A. A. Culver	3.40
May 25—Co. vs. Anderson, court cost, etc., Reynolds & Reynolds	150.00
May 25—Repair on typewriter, [illegible] Land	10.00
May 25—Work at Courthouse, Ed Little	6.00
May 25—Manager, R. F. Atchison	2.00
May 25—Service in case, Thompson vs. County, Reynold & Reynolds	50.00
May 25—Clerk, G. W. Nelson	2.00
May 25—Returning officer, Bob Owens	3.00
May 25—Manager, W. [illegible] Keel	2.00
May 25—Manager, Walter Broadhead	2.00
May 25—Manager, Marcus Jones	2.00
May 25—Clerk, Leo Taylor	2.00
May 25—Returning officer, L. P. Cagle	2.80
May 25—Manager, Stanley Hayes	2.00
May 25—Clerk, Allen Mize	2.00
May 25—Clerk, K. C. Cobern	2.00
May 25—Manager, W. M. Oden	2.00
May 25—Manager, Walter Lawley	2.00
May 25—Manager, Will Moore	2.00
May 25—Clerk, Crit Oden	2.00
May 25—Clerk, Mrs. Daisy McAfee	2.00
May 25—Returning officer, Ben McAfee	5.60
May 25—Manager, J. A. Sample	2.00
May 25—Manager, Hardy Harrison	2.00
May 25—Manager, Jeff Parnell	2.00
May 25—Clerk, R. S. Cooke	2.00
May 25—Returning officer, Ernest Davis	5.00
May 25—Manager, Henry Robinson	2.00
May 25—Manager, Archie Robinson	2.00
May 25—Clerk, Maude Bentley	2.00
May 25—Returning officer, Hoyt Burgess	2.80
May 25—Manager, John Sorrell	2.00
May 25—Manager, J. W. McCain	2.00
May 25—Clerk, Martha Goddard	2.00
May 25—Clerk, Agnes Leary	2.00
May 25—Manager, H. N. Smith	2.00
May 25—Manager, L. L. Courtney	2.00
May 25—Manager, Hardy Allen	2.00
May 25—Clerk, Cliart Patterson	2.00
May 25—Returning officer, Archie Taylor	2.70
May 25—Manager, Jess J. Rutherford	2.00
May 25—Manager, Thomas Moates	2.00
May 25—Manager, M. F. Giles	2.00
May 25—Clerk, E. C. Willamson	2.00
May 25—Clerk, Marvin Giles	2.00
Total Disbursement for May, 1938	$ 6,795.10
June 25—Supplies for Co. Agent, Clanton Bldg. Supply Co.	1.10
June 25—Supplies for Courthouse, Clanton Bldg. Supply Co.	11.38
June 25—Work on refrigerator, Clanton Motors, Inc.	[illegible]
June 25—Painting signs for W. P. A., H. W. Marcus	4.00
June 25—Record books, Probate office, S. C. Toof & Co.	9.75
June 25—Work at jail, J. E. Gore	12.25
June 25—Clerk in election, May 3, Mrs. Paul Davis	2.00
June 25—Sanitation for Courthouse, Sou. Disinfectant Co.	60.00
June 25—Manager, M. A. Gore	2.00
June 25—Manager, Earl Gore	2.00
June 25—Repair work at jail, Clanton Garage & Body Shop	4.00
June 25—Manager, H. B. Deal	2.00
June 25—Clerk, R. D. Woodson	2.00
June 25—Returning officer, O. R. Mulins	3.10
June 25—Manager, Ed Lenoir	2.00
June 25—Manager, Steve Hughes	2.00
June25—Clerk, J. D. Cooper	2.00
June 25—Returning officer, Osteen Lenoir	3.10
June 25—Manager, Ivey Childress	2.00
June 25—Clerk, M. Poe	2.00
June 25—Manager, Oscar Davenport	2.00
June 25—Manager, Walter DeShazo	2.00
June 25—Clerk, E. S. Jones	2.00
June 25—Manager, J. Watt Willis	2.00
June 25—Manager, H. T. Pipes	2.00
June 25—Clerk, Mrs. D. C. Alred	2.00
June 25—Returning officer, R. J. Jones	2.00
June 25—Manager, Jim Armstrong	2.00
June 25—Manager, Jim Popwell	2.00
June 25—Manager, Tom Kemp	2.00
June 25—Clerk, A. B. Burks	2.00
June 25—Clerk, Jim Dunlap	2.00
June 25—Returning officer, J. V. Best	2.00
June 25—Returning Officer, W O. Logan	2.00
June 25—Manager, A. B Stanley	2.00
June 25—Manager, Cora L Strock	2.00
June 25—Manager, Irby Deramus	2.00
June 25—Clerk, Arthur Colley	2.00
June 25—Returning officer, T. J. Griffin	3.00
June 25—Manager, W. A. Alston	2.00
June 25—Manager, A. A. Culver	2.00
June 25—Manager, G. A. Colley	2.00
June 25—Returning officer, Frank Hudson	3.40
June 25—Manager, Tom Owens	2.00
June 25—Manager, G. M. Durbin	2.00
June 25—Clerk, Willie S. Cox	2.00
June 25—Clerk, A. S. Johnson	2.00
June 25—Returning officer, Bob Owens	3.00
June 25—Manager, G. H. Bonnett	2.00
June 25—Manager, Walter Broadhead	2.00
June 25—Clerk, W. H. Stroud	2.00
June 25—Clerk, Leo Taylor	2.00
June 25—Returning officer, L. P. Cagle	2.90
June 25—Manager, Kermit Cobern	2.00
June 25—Manager, Doc Dennis	2.00
June 25—Clerk, Allen Mize	2.00
June 25—Returning officer, Coy Rucker	4.10
June 25—Manager, Hardy Harrison	2.00
June 25—Clerk, J. S. Cook	2.00
June 25—Clerk, J. J. Cates	2.00
June 25—Returning officer, J. L. Davis	4.20
June 25—Manager, Harlem Bean	2.00
June 25—Clerk, Mrs. Cecil Smith	2.00
June 25—Clerk, Harmie Cox	2.00
June 25—Manager, T. W. Robinson	2.00
June 25—Clerk, E. R. Piper	2.00
June 25—Clerk, Roy Higgins	2.00
June 25—Returning officer Earl Leary	2.80
June 25—Manager, S. J. Vinson	2.00
June 25—Manager, Mrs. Archie Taylor	2.00
June 25—Manager, Y. E. Robinson	2.00
June 25—Manager, J. R. Rhedes	2.00
June 25—Clerk, I.C. Williamson	2.00
June 25—Clerk, K. L. Connell	2.00
June 25—Returning officer, J. R. Robinson	2.65
June 25—Manager, W. W. Ashcraft	2.00
June 25—Manager, Lucian Baker	2.00
June 25—Clerk, J. F. Hilyer	2.00
June 25—Manager, Jimmie D. Hilyer	2.00
June 25—Clerk, Henry Dobbs	2.00
June 25—Returning officer, George Wright	2.90
June 25—Manager, George Headley	2.00
June 25—Manager, Lonnie Cost	2.00
June 25—Clerk, Jesse Hilyer	2.00
June 25—Returning officer, William Wright	3.20
June 25—Manager, Wesley Blackmon	2.00
June 25—Returning officer, Eugene Killingsworth	3.90
June 25—Manager, J. W. Woolley	2.00
June 25—Manager, W. G. Rasberry	2.00
June 25—Clerk, Leonard Lenoir	2.00
June 25—Returning officer, Hoyt Freeman	2.00
June 25—Manager, George Sanson	2.00
June 25—Manager, Hosey Adams	2.00
June 25—Manager, C. J. Klinner	2.00
June 25—Clerk, J. A. Crane	2.00
June 25—Clerk, Wess Williams	2.00
June 25—Manager, W. E. Owens	2.00
June 25—Manager, M. L. Williams	2.00
June 25Clerk, Vaughn McKee	2.00
June 25—Clerk, John M. Culp	2.00
June 25—Returning officer, S L Broadhead	2.90
June 25—Manager, Cleve Driver	2.00
June 25—Manager, Curtis Easterling	2.00
June 25—Clerk, Douglas Robinson	2.00
June 25—Manager, Earl Parrish	2.00
June 25—Rt. officers, J. L. Easterling	2.90
June 25—Clerk, Mrs. Willie Jones	2.00
June 25—Rt. officer, Mrs. French Evans	2.00
June 25—Qualified list of voters, Warrene Farrior	282.35
June 25—Hauling commodities, R. K. Sandlin	18.54
June 25—Labor and material, County Agt. Bldg., J.E. Gore	12.00
June 25—Donation, Clanton Grammar Library, Chilton County Board of Education	50.00
June 25—Transportation, insane hospital, M. Lockhart	15.00
June 25—Making bench for commodity room, Ed. Little	16.20
June 25—Service as attorney for filing injunction, T. J. Arledge, Reynolds & Reynolds	150.00
June 25—Screening Probate's office, Ed. Little	40.00
June 25—Expense to Comm. Court association, 3 days, H. R. Oden	20.10
June 25—Screening Tax Assessor's and Collector's office, Ed. Little	23.00
June 25—Manager, Leonard Lenoir	2.00
June 25—Manager, J L Abbott	2.00
June 25—Disinfectant for jail, West Disinfectant Co.	7.50
June 25—Supplies for Sheriff, S. C Toof & Co.	2.75
June 25—Mortgage record, Probate office, S. C. Toof & Co.	47.50
June 25—Manager, J. L. Burnette	2.00
June 25—Manager, Ellis Ellison	2.00
June 25—Manager, J. D. Suttley	2.00
June 25—Manager, Charlie Martin	2.00
June 25—Clerk, Burl Martin	2.00
June 25—Manager, Marvin Oates	2.00
June 25—Manager, G. O. Foshee	2.00
June 25—Manager, J. Wiley Littlejohn	2.00
June 25—Manager, D. W. Ward	2.00
June 25—Manager, Ernest Grant	2.00
June 25—Manager, J. A. Raines	2.00
June 25—Manager, E. H Freeman	2.00
June 285—Returning officer W S Clark	3.40
June 25—Manager, J. L. Bice	2.00
June 25—Manager, S. B. Williams	2.00
June 25—Clerk, C. W. Gray	2.00
June 25—Clerk, W. W. Stroud	2.00
June 25—Returning officer, Loyd Martin	2.90
June 25—Manager, H. J. Lawrence	2.00
June 25—Manager, B. G. Glasscock	2.00
June 25—Manager, J L Burnett	2.00
June 25—Clerk, J. W. Gay	2.00
June 25—Manager, G. W Murrah	2.00
June 25—Manager, J. M. Smith	2.00
June 25—Clerk, Mrs. Inzer Howard	2.00
June 25—Returning officer, Alfred Mims	2.80
June 25—Clerk, O. L. Devaughn	2.00
June 25—Clerk, B O Chandler	2.00
June 25—Manager, G G Neighbors	2.00
June 25—Clerk, W G Conway	2.00
June 25—Clerk, W G Glass	2.00
June 25—Returning officer Chester P Garrett	4.00
June 25—Manager, 7 J Jones	2.00
June 25—Manager, H H. Armstrong	2.00
June 25—Clerk, Miss Sula Jones	2.00

June 25—Manager, R. W. Kendricks 2.00
June 25—Manager, R. G. Culp 2.00
June 25—Clerk, Grady Williams 2.00
June 25—Manager, W. W. Robinson 2.00
June 25—Manager, Houston Leigh 2.00
June 25—Clerk, R. D. Woodson 2.00
June 25—Manager, Walter DeShazo 2.00
June 25—Desk set, Dement Printing Co. 8.70
June 25—Manager, J. Watt Moore 2.00
June 25—Manager, Frank Higgins 2.00
June 25—Manager, H. T. Pipes 2.00
June 25—Clerk, John M. Parrish 2.00
June 25—Clerk, J. W. Howard 2.00
June 25—Manager, G. A. Colley 2.00
June 25—Manager, Bud Boyd 2.00
June 25—Manager, Hill J. Foshee 2.00
June 25—Clerk, Mrs. Cecil Smith 2.00
June 25—Manager, J. J. Vinson 2.00
June 25—Clerk, Loyd Pinson 2.00
June 25—Manager, Jimmie D. Hilyer 2.00
June 25—Clerk, J. F. Hilyer 2.00
June 25—Clerk, Jesse Hilyer 2.00
June 25—Clerk, Leonard Lenoir 2.00
June 25—Manager, Hosey Adams 2.00
June 25—Clerk, J. A. Crane 2.00
June 25—Returning officer, Clyde Lenoir 3.60
June 25—Returning officer, C. L. Leecroy 3.00
June 25—Clerk, Mrs. Hugh Jones 2.00
June 25—Clerk, Miss Bettye Mullins 2.00
June 25—Clerk, T. J. Gulledge 2.00
June 25—Examining Circuit Clerk, Registers and Sheriff office, State Treasurer 302.80
June 25—Manager, Willie Howard 2.00
June 25—Casket for baby, Jemison Hdwe Co. 12.50
June 25—Hauling for relief office, R. K. Sandlin 16.87
June 25—Hauling commodities, J. D. Bean 20.00
June 25—Commissioner's service, May, R. L. Ousley 52.00
June 25—Commissioners service, May, 1938, H. R. Oden 44.50
June 25—Attorney for May, 1938, Omar L. Reynolds 50.00
June 25—Clerk of commissioners Court, May, 1938, Delene B. Wyatt 85.00
June 25—Clerk, Lee Bookhalter 2.00
June 25—Treasurer's salary, May, 1938, J. E. Easterling 83.33
June 25—Work at Courthouse, May, M. T. Littlefield 45.00
June 25—Manager, Hill J. Foshee 2.00
June 25—Co. Solicitor, May, 1938, G. C. Walker 100.00
June 25—Work at Courthouse, Ed Little 4.35
June 25—Stamps, Sallye J. Roberts 3.60
June 25—Commissioner's service, month of May, J. M. Parrish 51.95
June 25—Stamps, J. Lee Smith 16.30
June 25—Court reporter, May, 1938, Porter McKay 59.80
June 25—Work at Courthouse, J. E. Gore 9.50
June 25—Comm. service, May, 1938, J. P. Bean 54.25
June 25—Pine purchased April, 1938, Leland Easterling 4.50
June 25—Making and repairing Plat book, A. D. Martin 350.00
June 25—Night jailer, May, 1938, T. J. Thornton 55.00
June 25—Deputy Sheriff, May, 1938, J. A. Nivens 120.00
June 25—Washing at jail, Mrs. Julia Henley 5.00
June 25—Stamps, J. R. Hardy 11.00
June 25—Transportation to insane hospital, J. R. Hardy 15.00
June 25—Janitor, John H. Austin 10.00
June 25—Deputy Sheriff, May, 1938, Ira Crowe 100.00
June 25—Long distance calls for No. 65, Sou. Bell Telephone Co. 10.00
June 25—Long distance calls for No. 221, Sou. Bell Telephone Co. .10
June 25—Manager, Jallie Bean 2.00
June 25—Long distance calls for Tax Collector, Sou. Bell Telephone Co. 1.40
June 25—Long distance calls for Register, Sou. Bell Telephone Co. 2.55
June 25—Clerk, Mrs. R. D. Gibbons 2.00
June 25—Long distance calls for Circuit Clerk, Sou. Bell Telephone Co. 2.20
June 25—Rent on all telephones, Sou. Bell Telephone Co. 27.00
June 25—Long distance calls for Co. Agent, Sou. Bell Telephone Co. 12.15
June 25—Manager, Hill election, Marvin Davenport 2.00
June 25—Long distance calls for Sheriff, Sou. Bell Telephone Co. 5.75
June 25—Electric service, March 28-May 28, Ala Power Co. 134.70
June 25—Helping at Courthouse, James Kelley 4.00
June 25—Hauling W. P. A. Men, S. L. Reynolds 85.00
June 25—Manager, M. A. Pinson 2.00
June 25—Hauling culverts from depot, S. L. Reynolds 10.00
June 25—On June salary, M. T. Littlefield 20.00
June 25—Stationery for Co. Officials, Chilton Co. News 65.33
June 25—Casket for pauper, J. Mell Martin 80.00
June 25—Drinking cups for Courthouse, I. C. Toof & Co. 12.46
June 25—Work in Home Demo. office, Carter Electric Co. 25.20
June 25—Fire extinguishers and flares, W. P. A. Trucks, Big Four Hdwe. Co. 54.15

Total Disbursements for June, 1938 $ 3,404.61

July 25—Work on adding machine, G. C. Lande 7.50
July 25—Supplies for Co. Agent office, Dixie Office Supply Co. 10.60
July 25—Disinfectant for jail, Paramount Chemical Co. 77.52
July 25—Warrant book, Wilson Printing Co. 28.70
July 25—Manager, Harry F. McClure 2.00
July 25—Clerk, Floyd Mahan 2.00
July 25—Manager, A. C. Wells 2.00
July 25—Clerk, Jess W. Shaw 2.00
July 25—Manager, H. A. Smitherman 2.00
July 25—Clerk, L. M. Brantley 2.00
July 25—Returning officer, W. C. Clements 3.80
July 25—Manager, W. M. White 2.00
July 25—Clerk, C. C. Williams 2.00
July 25—Returning officer, Max Hayes 3.00
July 25—Manager, J. Watt Moore 2.00
July 25—Clerk, J. Hance Alred 2.00
July 25—Clerk, Grady Heflin 2.00
July 25—Manager, Green Rutherford 2.00
July 25—Manager, Frank Higgins 2.00
July 25—Manager, W. M. Polk, Jr. 2.00
July 25—Manager, Reuben Lowe 2.00
July 25—Manager, Joe Ben Downs 2.00
July 25—Clerk, John M. Parrish 2.00
July 25—Clerk, J. W. Howard 2.00
July 25—[illegible] Marvin McGillard 2.00
July 25—Manager, Bud Boyd 2.00
July 25—Manager, Hill J. Foshee 2.00
July 25—[illegible] Stanley Hayes 2.00
July 25—Manager, W. [illegible] Moore 2.00
July 25—Manager, Clarence Latham 2.00
July 25—Manager, W. M. [illegible] 2.00
July 25—[illegible] Walter Lawley 2.00
[illegible] 2.00
[illegible] Oden 4.30
[illegible] 2.00
[illegible] 2.00
[illegible] 2.00
[illegible] Smith 2.80
[illegible] 2.00
[illegible] 2.00
[illegible] 2.00
[illegible] Allen 2.00
[illegible] J. D. Logan 2.70
[illegible] A. Rutherford 2.00
[illegible] Luther Sammons 2.00
[illegible] 2.00
[illegible] 2.00
[illegible] 2.00
[illegible] 2.00
[illegible] 2.00
[illegible] 2.00
[illegible] 1.70
[illegible] 2.00
[illegible] 2.00
[illegible] 2.00
[illegible] Polk, Sr. 2.00
[illegible] 2.00
[illegible] J. W. Hewestes, [illegible] 50.00
July 25—Manager, Mrs. [illegible] 2.00
[illegible] Home Demonstration Agent, Meta [illegible] 75.00
[illegible] G. C. Walker 100.00
[illegible] H. R. Oden 32.05
July 25—Hauling [illegible] J. D. Bean 20.00
July 25—Janitor, June, M. T. Littlefield 45.00
[illegible] hospital, Elwyn Gore 15.00
July 25—Comm service for June, J. M. Parrish 36.50
July 25—Co. Atty. service for June, Omar L. Reynolds 50.00
July 25—Stamps [illegible] J. Lee Smith 6.00
July 25—Presiding over Comm. Court, J. Lee Smith 175.00
July 25—ex-officio fees, J. Lee Smith 200.00
July 25—Co. Treasurer, salary June, J. E. Easterling 83.33
July 25—Carpenter work, Ed Little [illegible]
July 25—Co. Agent salary for June, J. W. Kant 154.17
July 25—Assistant Co. Agent, Olive Welch 30.00
July 25—Salary June, B. N. Ivey 82.50
July 25—Comm. service June, R. L. Ousley 49.00
[illegible] J. P. Bean [illegible]
July 25—Clerk of Comm. Court, Delene B. Wyatt 85.00
July 25—Moving desk for Co., W. G. Easterling 1.00
July 25—Work at Courthouse, H. D. Hilyer 14.00
July 25—Feed bill, Jury pres., J. R. Hardy 4.20
July 25—Janitor, jail, for June, John H. Austin 10.00
July 25—Washing at jail, June, Mrs. Julia Henley 7.00
July 25—Chief Deputy Sheriff, J. A. Nivens 120.00
July 25—Jailer for June, T. J. Thornton 55.00
July 25—Deputy Sheriff for June, Ira S. Crowe 100.00
July 25—Supplies, Probate's office, Alred Drug Co. 6.35
July 25—Supplies jail, Alred Drug Co. 4.30
July 25—Stamps, J. C. Patillo 9.00
July 25—Supplies, Courthouse, Chilton County News 38.50
July 25—ex-officio fees, J. C. Pattillo 125.00
July 25—Stamps, Sallye Roberts 3.60
July 25—Padlocks, Big Four Hdwe. Co. 3.75
July 25—Sharpening saw, J. B. Farley .70
July 25—Long distance calls, Probate, Sou. Bell Telephone Co. 5.10
July 25—Rent on Co. Telephones, Sou. Bell Telephone Co. 27.00
July 25—Long distance calls for sheriff, Sou. Bell Telephone Co. 1.25
July 25—Long distance calls for Circuit Clerk, Sou. Bell Telephone Co. [illegible]
July 25—Long distance calls for Register, Sou. Bell Telephone Co. .10
July 25—Long distance calls for Tax Collector, Sou. Bell Telephone Co. 2.40
July 25—Long distance calls for Welfare, Sou. Bell Telephone Co. 4.35
July 25—Supplies, Probate office, Dement Printing Co. 33.19
July 25—Supplies for jail, Clanton Wholesale Co. 13.45
July 25—Transporting W. P. A. workers, Sidney Reynolds 126.00
July 25—Awning for Courthouse, J. M. Foshee [illegible]
July 25—Painting sign, W. P. A., H. W. Meadows [illegible]
July 25—Rent on commodity room, Raymond Smith [illegible]
July 25—Express Memograph, W. H. Stroud [illegible]
July 25—Ink for Probate office, McQuiddy Prtg. Co. [illegible]
July 25—Laundry, Courthouse, Clanton Laundry [illegible]
July 25—Coffin for pauper, J. Mel Martin [illegible]
July 25—[illegible] Courthouse, Upchurch Drug Co. 11.39
July 25—[illegible] Manager and Clerk, W. B. Strock 4.00
July 25—Disinfectant for jail, Howard Chemical Co. 45.00
July 25—Supplies, Probate and Clerks, Franklin Printing Co. [illegible]
July 25—Carbon, Gulf State Sales Corp. [illegible]
July 25—Paper, Marshall & Bruce Co. 11.70
July 25—Supplies for Probate office, S. C. Toof & Co. 9.07
July 25—Typewriter for Co. Agent, [illegible] Typewriter Co. [illegible]
July 25—Plastering Court room, Ed Little 6.00

July 25—Damage of right-of-way, J. Lee Smith 30.00
July 25—Janitor, M. T. Littlefield 22.00
July 25—Sanitation, County Agent, Sou. Disinfectant Co. 36.00
July 25—Court reporter salary, June, Porter McKay 59.80
July 25—Hauling for relief office, R. K. Sandlin 9.28
July 25—Painting Health office, Ed Little 20.00
July 25—Bill water cooler, Ed Little 13.50
July 25—Repair work, J. E. Gore 15.65
July 25—Repair work, Ed Little 6.00
July 25—Supplies for Courthouse, Clanton Bldg. Supply Co. 25.06
July 25—Long distance calls, Co. Agent, Sou. Bell Telephone Co. 15.45
July 25—Work in commodity room, Ed Little 3.50
July 25—Hauling commodities, R. K. Sandlin 18.00
July 25—Electric work, for probate, J. E. Gore 3.65
July 25—Hauling commodities, W. G. Easterling 8.00
July 25—Plumbing, J. E. Gore 9.95
July 25—Work on Health office, A. D. Hilyer 4.75
July 25—Make voters list, July 25, Warren Farrier 282.35
July 25—Condemning right-of-way, J. B. Atkinson 25.00
July 25—Plumbing at Courthouse, J. E. Gore 6.10
July 25—Manager, M. A. Gore 2.00
July 25—Manager, Elwyn Gore 2.00
July 25—Returning officer, Earl Leary 2.80
July 25—Clerk, A. V. Martin 2.00
July 25—Clerk, Clyde Sims 2.00
July 25—Clerk, Jesse A. Shaw 2.00
July 25—Manager, W. H. Sartor 2.00
July 25—Returning officer, J. B. Downs, Jr. 2.00
July 25—Returning officer, Frank Hudson 3.40
July 25—Mangare, G. M. Durbin 2.00
July 25—Manager, Stanley Davis 2.00
July 25—Clerk, Hollis Jones 2.00
July 25—Clerk, Mrs. Archie Taylor 2.30
July 25—Manager, D. C. Williamson 2.00
July 25—Manager, C. A. Retherford 2.00
July 25—Manager, Henry Dobbs 2.00
July 25—Clerk, W. U. Ashcraft 2.00
July 25—Clerk, Lucian Baker 2.00
July 25—Manager, George Headley 2.00
July 25—Janitor service, M. T. Littlefield 5.00
July 25—Clerk, Clyde Lenoir 2.00
July 25—Rt. officer, Neil Harrell 3.70
July 25—Clerk, S. L. Broadhead 2.00
July 25—Manager, J. M. Parrish 2.00
July 25—Manager, Marion Mims 2.00
July 25—Rt. officer, J. L. Easterling 2.90
July 25—Hauling commodities, Baggett Transfer Co. 2.64
July 25—Repairing roof at courthouse, Ed Little 13.50
July 25—Co. Solicitor July, 1938, G. C. Walker 100.00
July 25—Transportation to hospital, S. D. McCary 15.00
July 25—Manager, W. H. Rascoe 2.00
July 25—Typewriter ribbon, Underwood Elliot Fisher 1.00
July 25—Manager, C. B. Huyett 2.00
July 25—Clerk, Mrs. Joe Sorrell 2.00
July 25—Manager, R. P. Busby 2.00
July 25—Clerk, Floyd Mahan 2.00
July 25—Manager, A. C. Wells 2.00
July 25—Manager, Green Retherford 2.00
July 25—Manager, Jim Hill 2.00
July 25—Ribbons for typewriters, Miller Bryan Pierce Co. 7.50
July 25—Book for Sheriff's office, Wilson Printing Co. 34.50
July 25—Index for clerk's office, Wilson Printing Co. 8.20
July 25—Book for Tax Assesor, Wilson Prtg. Co. 175.71

Total Disbursements for July, 1938 $ 3,664.06

Aug. 25—Lumber for Alms house, Jefferson Lumber Co. 32.93
Aug. 25—Clerk, Mrs. V. J. Gragg 2.00
Aug. 25—Clerk, Horace Popwell 2.00
Aug. 25—Manager, H. E. Robinson 2.00
Aug. 25—Clerk, Loyd Pinson 2.00
Aug. 25—Clerk, S. A. Curry 2.00
Aug. 25—Home Demo. Agent's salary, June, Meta E. Grace 91.66
Aug. 25—Transportation for Prudie Cleckler, St. Training So., R. W. Lowe 15.00
Aug. 25—Moving water compressor, Carter Electric Shop 35.50
Aug. 25—Supplies for probate—154, S. C. Toof & Co. 76.06
Aug. 25—Manager, H. B. Deal 2.00
Aug. 25—Manager, J. W. Wood 2.00
Aug. 25—Clerk, Madison Vines 2.00
Aug. 25—Returning officer, O. R. Mullins 3.10
Aug. 25—Manager, Ed Lenoir 2.00
Aug. 25—Manager, Steve Hughes 2.00
Aug. 25—Manager, Stanley McNeil 2.00
Aug. 25—Returning officer, Ocie Smith 3.10
Aug. 25—Manager, Marvin McGraw 2.00
Aug. 25—Manager, W. L. Lenoir 2.00
Aug. 25—Manager, Rollie Waldrop 2.00
Aug. 25—Clerk, Will R. Clements 2.00
Aug. 25—Clerk, L. M. Brantley 2.00
Aug. 25—Returning officer, M. Poe 3.80
Aug. 25—Manager, W. T. White 2.00
Aug. 25—Manager, A. J. Lecroy 2.00
Aug. 25—Manager, E. Span Jones 2.00
Aug. 25—Clerk, Walter DeShazo 2.00
Aug. 25—Clerk, Harvel Smith 2.00
Aug. 25—Returning officer, Maxwell Hayes 3.00
Aug. 25—Manager, J. T. Thompson 2.00
Aug. 25—Manager, J. Watt Moore 2.00
Aug. 25—Clerk, Grady Heflin 2.00
Aug. 25—Clerk, Joe Moore 2.00
Aug. 25—Manager, M. D. Foshee 2.00
Aug. 25—Manager, Frank Higgins 2.00
Aug. 25—Manager, H. T. Pipes 2.00
Aug. 25—Clerk, R. J. Jones 2.00
Aug. 25—Returning officer, L. E. Diefenderfer 2.00
Aug. 25—Returning officer, R. M. Roper 2.00
Aug. 25—Manager, Tom Kemp 2.00
Aug. 25—Manager, George A. McCain 2.00
Aug. 25—Clerk, Sam Culp 2.00
Aug. 25—Clerk, F. A. Gray 2.00
Aug. 25—Returning officer, J. V. Best 2.00
Aug. 25—Manager, Jesse Sam Gowan 2.00
Aug. 25—Manager, R. W. Lowe 2.00
Aug. 25—Clerk, John M. Parrish 2.00
Aug. 25—Clerk, W. M. Polk, Jr. 2.00
Aug. 25—Manager, Henry T. Williams 2.00
Aug. 25—Manager, Cora L. Strock 2.00
Aug. 25—Manager, Frank DuBose 2.00
Aug. 25—Clerk, J. W. Howard 2.00
Aug. 25—Clerk, Herman Adams 2.00
Aug. 25—Returning officer, A. B. Stanley 3.00
Aug. 25—Manager, Jack Dennis 2.00
Aug. 25—Manager, A. A. Culver 2.00
Aug. 25—Clerk, Marion McGilland 2.00
Aug. 25—Clerk, Pearl Eiland 2.00
Aug. 25—Manager, Bob Atchison 2.00
Aug. 25—Manager, Crawford Owens 2.00
Aug. 25—Clerk, Willie S. Cox 2.00
Aug. 25—Clerk, W. F. Dobbs 2.00
Aug. 25—Returning officer, Bob Owens 3.00
Aug. 25—Manager, W. Y. Keel 2.00
Aug. 25—Clerk, Walter Broadhead 2.00
Aug. 25—Clerk, W. H. Stroud 2.00
Aug. 25—Returning officer, L. P. Cagle 2.90
Aug. 25—Manager, Wheeler Walker 2.00
Aug. 25—Manager, Hill J. Foshee 2.00
Aug. 25—Manager, Stanley Hayes 2.00
Aug. 25—Clerk, F. M. Shanks 2.00
Aug. 25—Returning officer, Coy Rucker 4.10
Aug. 25—Manager, Will Moore 2.00
Aug. 25—Manager, W. H. Oden 2.00
Aug. 25—Manager, Clarence Latham 2.00
Aug. 25—Clerk, Lillie Belle Moore 2.00
Aug. 25—Clerk, G. C. Latham 2.00
Aug. 25—Returning officer, Crit Oden 4.30
Aug. 25—Manager, J. A. Sample 2.00
Aug. 25—Manager, J. Hardy Harrison 2.00
Aug. 25—Manager, Doris Cooke 2.00
Aug. 25—Clerk, J. R. Walker 2.00
Aug. 25—Returning officer, Joe Davis 2.00
Aug. 25—Manager, H. E. Robinson 2.00
Aug. 25—Manager, Reuben Jackson 2.00
Aug. 25—Manager, Lee Smith 2.00
Aug. 25—Clerk, J. D. Bean 2.60
Aug. 25—Returning officer, Walter Smith 2.00
Aug. 25—Manager, E. N. Bentley 2.00
Aug. 25—Manager, J. W. McCain 2.00
Aug. 25—Manager, E. R. Pipes 2.00
Aug. 25—Clerk, T. W. Robinson 2.00
Aug. 25—Clerk, Norwood Johnson 2.00
Aug. 25—Manager, L. L. Courtney 2.00
Aug. 25—Manager, J. D. Logan 2.00
Aug. 25—Manager, I. J. Vines 2.00
Aug. 25—Clerk, Mrs. Walker Allen 2.00
Aug. 25—Returning officer, Charlie Thornton 2.70
Aug. 25—Manager, Y. E. Robinson 2.00
Aug. 25—Manager, H. Kilgore 2.00
Aug. 25—Clerk, E. L. Connell 2.00
Aug. 25—Clerk, L. C. Robinson 2.00
Aug. 25—Returning officer, J. R. Johnson 2.65
Aug. 25—Returning officer, George Wright 2.90
Aug. 25—Manager, Luther Sammons 2.00
Aug. 25—Manager, Pate Arledge 2.00
Aug. 25—Clerk, Luther Sims 2.00
Aug. 25—Clerk, S. Y. Dorminy 2.00
Aug. 25—Returning officer, William Wright 3.20
Aug. 25—Manager, S. C. Moore 2.00
Aug. 25—Manager, B. M. Killingsworth 2.00
Aug. 25—Manager, Sam Curry 2.00
Aug. 25—Clerk, O. I. Payne 2.00
Aug. 25—Clerk, J. R. Hall 2.00
Aug. 25—Returning officer, Eugene Killingsworth 3.90
Aug. 25—Manager, J. M. Nix 2.00
Aug. 25—Manager, T. L. Lenoir 2.00
Aug. 25—Clerk, Clint Veazey 2.00
Aug. 25—Returning officer, Lee Rhodes 4.00
Aug. 25—Manager, Arthur Crane 2.00
Aug. 25—Manager, George Samson 2.00
Aug. 25—Manager, J. L. Abbott 2.00
Aug. 25—Clerk, Oliver Chambers 2.00
Aug. Manager, E. C. Mims 2.00
Aug. 25—Manager, Vaughn McKee 2.00
Aug. 25—Manager, W. E. Owens 2.00
Aug. 25—Clerk, John M. Culp 2.00
Aug. 25—Returning officer, Cecil McKee 2.90
Aug. 25—Manager, Charlie Robinson 2.00
Aug. 25—Clerk, Bolton Robinson 2.00
Aug. 25—Clerk, Coy Robinson 2.00
Aug. 25—Manager, W. A. Crowson 2.00
Aug. 25—Manager, W. M. Polk 2.00
Aug. 25—Manager, Bill Inzer 2.00
Aug. 25—Returning officer, F. M. Connell 2.00
Aug. 25—Janitor service, July, M. T. Littlefield 38.00
Aug. 25—Plumbing for jail, J. E. Gore 5.90
Aug. 25—Plumbing at Courthouse, J. E. Gore 9.80
Aug. 25—Clerk of Comm. Court, Delene B. Wyatt 85.00
Aug. 25—Treas. salary for July, J. E. Easterling 83.33
Aug. 25—School enumeration, C. M. Williams 21.05
Aug. 25—School enumeration, W. T. Gilland 23.50
Aug. 25—School enumeration, I. C. Keen 10.80
Aug. 25—School enumeration, Alma Schurter 23.20
Aug. 25—School enumeration, J. P. Adams 26.25
Aug. 25—School enumeration, J. F. Harrell 20.05
Aug. 25—School enumeration, Albert Broadhead 13.15
Aug. 25—School enumeration, John M. Parrish 43.40
Aug. 25—School enumeration, Jack Coker 15.75
Aug. 25—School enumeration, W. U. Ashcraft 21.70
Aug. 25—School enumeration, Zebie Vinson 17.30
Aug. 25—School enumeration, V. J. Littleton 19.95
Aug. 25—School enumeration, W. T. White 13.65
Aug. 25—School enumeration, Paul C. Mims 37.90
Aug. 25—School enumeration, H. A. Harris 35.20
Aug. 25—Stamps for official use, Sallye Roberts, Register 3.00
Aug. 25—Coffin for pauper, J. Mell Martin 44.00

Aug. 25—Ex-officio feets, J. R. Hardy 150.00
Aug. 25—Deputy Sheriff salary, Ira S. Crowe 100.00
Aug. 25—Jailer salary, T. J. Thornton 55.00
Aug. 25—Janitor salary, John H. Austin 10.00
Aug. 25—Washing at jail, Mrs. Julia Henley 7.00
Aug. 25—Rent on telephones, Sou. Bell Telephone Co. 26.85
Aug. 25—Long distance calls for Sheriff, Sou. Bell Telephone Co. 3.30
Aug. 25—Chief Deputy Sheriff, J. A. Nivens 120.00
Aug. 25—Long distance calls No. 65, Sou. Bell Telephone Co. 7.05
Aug. 25—Long distance calls for Circuit Clerk, Sou. Bell Telephone Co. .45
Aug. 25—Long distance calls for Register, Sou. Bell Telephone Co. 1.00
Aug. 25—Long distance calls for Tax Collector, Sou. Bell Telephone Co. 2.05
Aug. 25—Long distance calls for No. 221, Sou. Bell Telephone Co. .50
Aug. 25—Long distance calls for No. 251, relief, Sou. Bell Telephone Co. 5.00
Aug. 25—Comm. duties, July, J. M. Parrish 40.15
Aug. 25—Comm. duties for July, H. R. Oden 20.50
Aug. 25—Blacksmith, for general purposes, T. E. Carlton 9.80
Aug. 25—Supplies for probate, relief and Tax Assessor, Chilton County News 201.12
Aug. 25—School enumeration, McMae-McNeil 37.50
Aug. 25—School enumeration, Lucille Allen 9.90
Aug. 25—Coffin for pauper, S. L. Gibson 15.00
Aug. 25—Hauling commodities, J. D. Bean 25.00
Aug. 25—Electric service, Ala. Power Co. 60.77
Aug. 25—Comm. Court service, July, R. L. Ousley 41.60
Aug. 25—Comm. duties, July, 1938, J. P. Bean 19.65
Aug. 25—Writing contract and bonds, Reynolds & Reynolds 50.00
Aug. 25—Co. Atty. salary, July, Omar L. Reynolds 50.00
Aug. 25—Supplies for probate and Tax Assessor, Wilson Printing Co. 452.67
Aug. 25—Stamps for official use, A. D. Martin 7.00
Aug. 25—Transportation to insane hospital, J. R. Hardy 15.00
Aug. 25—Coffin for pauper, L. B. Deramus 17.50
Aug. 25—Carbon for Tax Collector, Miller-Bryant 14.00
Aug. 25—Meeting with relief board, Mollie Belle Ousley 15.40
Aug. 25—Supplies for Judge's office, Miller-Bryant 7.50
Aug. 25—Extra help at Courthouse and Jail, Preston Little 3.00
Aug. 25—Floor covering, Co. Agent's office, Tiffin Furniture Co. 30.00
Aug. 25—Health office, $12.01, Co. Agent, $1.10, Courthouse, $52.68, Clanton Bldg. Supply Co. 65.79
Aug. 25—Plumbing, colored rest room, J. E. Gore 8.55
Aug. 25—Making benches for Courthouse, Ed Little 6.00
Aug. 25—On Aug. salary, M. T. Littlefield 5.00
Aug. 25—Lights for Courthouse and Jail, Ala. Power Co. 61.91
Aug. 25—Audit of Tax Collector's and Assessor's offices, John Brandon, State Treas. 221.36
Aug. 25—Airport work, T. G. Wyatt 34.75
Aug. 25—Making table, Tax Assessor's office, Ed Little 3.50
Aug. 25—Janitor service, Aug. salary, M. T. Littlefield 15.00
Aug. 25—Stamps, record deeds, certified voters, etc., J. Lee Smith 21.63
Aug. 25—Sanitation, Health office, B'ham Disinfectant Co. 51.91
Aug. 25—Hauling commodities, J. R. McCain 15.97
Aug. 25—Work on election house, Beat 7, C. T. Walker 7.00
Aug. 25—Carpenter work, Courthouse and commodity room, Ed Little 6.00
Aug. 25—Water for Courthouse and jail, City of Clanton 227.03
Aug. 25—Long distance calls, Co. Agent, Sou. Bell Telephone Co. 9.05
Aug. 25—Sanitation, Howard Chemical Co. 47.55
Aug. 25—Making table for Tax Assessor, Ed Little 4.50
Aug. 25—Work at Airport, T. G. Wyatt 40.00
Aug. 25—Making tables for relief office, Ed Little 4.00
Aug. 25—School enumeration, J. B. Hicks 28.70
Aug. 25—On janitor salary, Aug., M. T. Littlefield 5.00
Aug. 25—Building election house, Beat 7, C. T. Walker 37.83
Aug. 25—Plumbing, J. E. Gore 9.75
Aug. 25—Hauling freight for commodity room, J. R. McCain 15.75
Aug. 25—Putting new lock on rest rooms, Ed Little 4.75
Aug. 25—Court reporter's salary, July, Porter McKay 89.80
Aug. 25—Co. Solicitor's salary, Aug., G. C. Walker 100.00
Aug. 25—Fee in Eugene Bearden case, J. R. Hardy 7.00
Aug. 25—Extra Janitor work, Preston Little 4.00
Aug. 25—Transporting patient to insane hospital, E. S. Gore 15.00
Aug. 25—Clerk, W. L. Bean 2.00
Aug. 25—Manager, Gladys B. Jones 2.00
Aug. 25—Returning officer, A. B. Jones 3.90
Aug. 25—Clerk, E. C. Cox 2.00
Aug. 25—Clerk, W. F. Dobbs 2.00
Aug. 25—Prisoners (Indegent sick), Chas. Moore 17.50

Total Disbursements for Aug., 1938 $ 3,958.32

Sept. 25—Manager, J. M. Hill 2.00
Sept. 25—Manager, Harry McClure 2.00
Sept. 25—Manager, G. A. Colley 2.00
Sept. 25—Manager, John Boockholdt 2.00
Sept. 25—Clerk, J. J. Cates 2.00
Sept. 25—Manager, Fleetwood Rasberry 2.00
Sept. 25—Duplicate No. 347 Clerk, M. D. Wallace 2.00
Sept. 25—School enumeration, W. C. DuBose 31.25
Sept. 25—Supplies, Treas. office, McQuiddy Printing Co. 3.75
Sept. 25—Manager, James E. Dorminy 2.00
Sept. 25—Co. Treasurer's salary, Aug., J. E. Easterling 83.33
Sept. 25—Hauling Commodities, J. D. Bean 25.00
Sept. 25—Clerk's salary, Aug., Delene B. Wyatt 85.00
Sept. 25—Comm. service, Aug., J. M. Parrish 40.15
Sept. 25—Comm. service, Aug., H. R. Oden 32.80
Sept. 25—Atty. fee for Aug., Omar L. Reynolds 50.00
Sept. 25—Court reporter, Aug., Porter McKay 59.80
Sept. 25—Janitor for Aug., M. T. Littlefield 40.00
Sept. 25—Airport work, T. G. Wyatt 31.25
Sept. 25—Refund, auto gas tax, July 1-Oct. 1, T. L. McKee 10.49
Sept. 25—Comm. service, Aug., R. L. Ousley 46.80
Sept. 25—Transportation to insane hospital, S. D. McCary 15.00
Sept. 25—Long distance calls for Register, Sou. Bell Telephone Co. 1.65
Sept. 25—Long distance calls for Circuit Clerk, Sou. Bell Telephone Co. 1.50
Sept. 25—Long distance calls for probate office, Sou. Bell Telephone Co. 3.55
Sept. 25—Long distance calls for Sheriff's office, Sou. Bell Telephone Co. 2.65
Sept. 25—Long distance calls for welfare office, Sou. Bell Telephone Co. 3.50
Sept. 25—Long distance calls for Co. Agent's office, Sou. Bell Telephone Co. 7.20
Sept. 25—Rent on all Co. Telephones, Sou. Bell Telephone Co. 30.85
Sept. 25—Salary deputy sheriff, Ira Crowe 100.00
Sept. 25—Washing at Co. Jail, Julia Henley 7.00
Sept. 25—Salary for jailer, Aug., T. J. Thornton 55.00
Sept. 25—Janitor at Jail, Aug., John R. Austin 10.00
Sept. 25—Salary for deputy sheriff, J. A. Nivens 120.00
Sept. 25—Comm. service, Aug., J. P. Bean 34.60
Sept. 25—Supplies, Circuit Clerk, S. C. Toof & Co. 7.17
Sept. 25—Supplies, Probate office, S. C. Toof & Co. 52.51
Sept. 25—Supplies, Circuit Clerk, S. C. Toof & Co. 31.17
Sept. 25—Rent on relief office, Upchurch Drug Co. 114.00
Sept. 25—Supervisor W. P. A. workers, L. M. Matthews 53.05
Sept. 25—Supplies, Courthouse, Murray-Bell Hdwe. Co. 5.40
Sept. 25—Supplies, Probate office, Rockett Dry Goods Co. .75
Sept. 25—Transportation for W. P. A. workers, S. L. Reynolds 154.00
Sept. 25—Supplies for jail, Alred Drug Co. 10.30
Sept. 25—Supplies for Courthouse, Alred Drug Co. 5.75
Sept. 25—Stamps for Register, Sallye J. Roberts 2.00
Sept. 25—Sept. 25—Making cot cover for jail, F. M. Foshee 13.20
Sept. 25—Supplies for jail, Rockett Dry Goods Co. 1.49
Sept. 25—Merchandise, Courthouse and Airport, Clanton Building Supply 103.19
Sept. 25—Supplies for Tax Collector, Wilson Printing Co. 112.48
Sept. 25—Supplies for Tax Assessor, Wilson Printing Co. 61.58
Sept. 25—Supplies for Circuit Clerk, Wilson Printing Co. 2.35
Sept. 25—Supplies for Probate, Wilson Printing Co. 5.50
Sept. 25—Adding machine ribbon, The Letter Shop 1.75
Sept. 25—Supplies for Probate, Wilson Printing Co. 12.17
Sept. 25—Supplies Comm. Court, Wilson Printing Co. 15.28
Sept. 25—Supplies, Tax Assessor, Wilson Printing Co. 60.00
Sept. 25—Supplies, Comm. Court, Wilson Printing Co. 58.05
Sept. 25—Lights Courthouse and jail, Ala. Power Co. 64.72
Sept. 25—Election Supplies, Wilson Printing Co. 159.40
Sept. 25—Supplies, Register's office, Wilson Printing Co. 8.90
Sept. 25—Professional Service, Grady Reynolds 140.00
Sept. 25—Supplies Courthouse, Taylor Wholesale Gro. 33.40
Sept. 25—Part of Sept. salary, M. T. Littlefield 7.00
Sept. 25—Extra appropriation for clinic, Co. Health Unit 53.00
Sept. 25—Jury certificates, First National Bank 255.50
Sept. 25—Work at Airport, T. G. Wyatt 22.50
Sept. 25—Deodorant for Courthouse, Certified Product Co. 9.16
Sept. 25—Work on commodity room, Ed Little 6.50
Sept. 25—Work at Airport, L. B. Adam 10.00
Sept. 25—Plumbing at Courthouse, J. E. Gore 8.55
Sept. 25—Making table for Co. Agent, M. T. Littlefield 4.00
Sept. 25—Installing phones, Bell Telephone Co. 6.15
Sept. 25—Hauling commodities for relief, J. R. McCain 27.47
Sept. 25—Premium on bond, T. L. McKee, Reynolds & Reynolds 690.00
Sept. 25—Part Sept. salary, M. T. Littlefield 10.00
Sept. 25—Work on election house, Beat 7, J. W. Moore 6.24
Sept. 25—Work on election house, Beat 7, Walker McKee 2.53
Sept. 25—Work on election house, Beat 7, Crit Oden 2.53
Sept. 25—Work on election house, Beat 7, Charlie Smith 5.40
Sept. 25—Work on election house, Beat 7, D. M. Young 5.98
Sept. 25—Work on election house, Beat 7, H. H. Lawrence 5.44
Sept. 25—Work on election house, Beat 7, Emmett Lawrence 4.16
Sept. 25—Printing for Courthouse, Union Banner 34.30
Sept. 25—Gravel for Airport, J. M. Nelson 12.70
Sept. 25—Work on election house, Sam Shoults 5.98
Sept. 25—Plumbing, Jury room, J. E. Gore 7.70
Sept. 25—Carpenter work at Airport, W. J. Vinzant 15.00
Sept. 25—Carpenter work at Airport, Forest Chandler 14.50
Sept. 25—Carpenter work at Airport, J. M. Rusling 15.50
Sept. 25—Carpenter work at Airport, J. A. Marlar 10.50
Sept. 25—Carpenter work at Airport, T. H. Blow 13.75
Sept. 25—Carpenter work at Airport, Oscar Plier 4.90
Sept. 25—Work at Airport, Bernie Varden 10.50
Sept. 25—Work at Airport, B. L. Cleckler 14.25
Sept. 25—Work at Airport, Russell Littleton 10.15
Sept. 25—Work at Airport, Arthur Foshee 10.85
Sept. 25—Work at Airport, George King 8.40
Sept. 25—Work at Airport, Leroy Crackett 7.70
Sept. 25—Work at Airport, Joseph Vinson 9.10
Sept. 25—Work at Airport, J. M. Moore 43.75
Sept. 25—Work at Airport, E. M. Wilson 18.50
Sept. 25—Work at Airport, G. D. Gilmore 21.87
Sept. 25—Work at Airport, R. M. Robinson 15.50
Sept. 25—Work on election house, Bracks Shoults .81
Sept. 25—Repairing boiler at Courthouse, Ed Little 9.00
Sept. 25—Electrical work at Airport, Bill Simpson 35.00
Sept. 25—Appropriation, Jemison Colored School, County Board of Education 40.00
Sept. 25—Pine for relief office, Andrew Miner 2.00
Sept. 25—Supplies for Courthouse, Roberts & Sons 364.75
Sept. 25—Installing Co. Heaters, A. D. Hilyer 6.00
Sept. 25—Plumbing at Courthouse, J. E. Gore 5.50
Sept. 25—Jury certificates, First National Bank 566.70
Sept. 25—Part of Sept. salary, M. T. Littlefield 5.00
Sept. 25—Clerk, Mrs. Nina Davis 2.00
Sept. 25—Manager, John Waldrop 2.00
Sept. 25—Book for Register's office, Marshall Bruce Co. 88.25
Sept. 25—Manager, Houston Leigh 2.00

Total Disbursements for Sept., 1938 $ 4,863.80

BY CASH PAID OUT LAND REDEMPTION FUND

April 15—Land redeemed, J. R. Rayfield 73.32
June 22—Land redeemed, Hugh Headley 16.91
July 11—Land redeemed, John T. Ellis 3.87
Aug. 11—Land redeemed, John T. Ellis 5.58
Aug. 11—Land redeemed, John D. Martin 6.00
Sept. 9—Land redeemed, John T. Ellis 12.31

TO CASH RECEIVED—GENERAL FUND

Balance, April 1, 1938 $ 51,344.85
April 4—J. C. Pattilo, Steno Fees 29.45
April 4—J. C. Pattilo, Trial Tax 47.03
April 5—T. L. McKee, Taxes, Marches 15th-April 1st 732.46
April 5—J. Lee Smith, Privilege licenses 21.41
April 5—J. Lee Smith, Motor Vehicle 44.64
April 5—J. Lee Smith, Mortgage Record Tax 68.83
April 5—J. Lee Smith, Deed Record Tax 21.62
April 5—J. Lee Smith, Forestry Fund Tax 5.00
April 5—Sally J. Roberts, Trial Tax 7.13
April 25—J. Lee Smith, Land Redemption 4.91
April 25—J. Lee Smith, Mortgage Record Tax .05
April 25—T. L. McKee, Taxes, April 1 to April 15 675.58

Total $ 53,002.96
Less Total Disbursements, April 5,739.04

Balance, May 1st $ 47,263.92
May 7—J. Lee Smith, Land Tax Sales [illegible]
May 7—J. Lee Smith, Privilege Licenses [illegible]
May 7—J. Lee Smith, Motor Vehicle Licenses 131.31
May 7—J. Lee Smith, Deed Record Tax 16.57
May 7—J. Lee Smith, Mortgage Record Tax 35.01
May 7—State of Alabama, A.B.C. Store Tax, March, 1938 [illegible]
May 7—Sally J. Roberts, Trial Tax 2.85
May 7—T. L. McKee, Taxes, April 15th to May 1st. [illegible]
May 13—Sally J. Roberts, Trial Tax [illegible]
May 13—J. C. Pattillo, Steno Fees 12.35
May 13—J. C. Pattillo, Trial Tax 5.37
May 29—T. L. McKee, Taxes, May 1st to May 15th [illegible]
May 31—State of Alabama, A.B.C. Store Tax, April, 1938 259.36

Total $ 48,675.50
Less Total Disbursements, May [illegible]

Balance, June 1st $ 41,880.40
June 7—State of Alabama, Franchise Tax [illegible]
June 7—J. Lee Smith, Privilege Licenses [illegible]
June 7—J. Lee Smith, Mortgage Record Tax [illegible]
June 7—J. Lee Smith, Deed Record Tax [illegible]
June 7—J. Lee Smith, Motor Vehicle Licenses [illegible]
June 8—T. L. McKee, Taxes, May 15th to May 31st [illegible]
June 28—T. L. McKee, Taxes, May 31st to June 15th 180.13

Total $ 43,914.11
Less Total Disbursements June [illegible]

Balance, June 31st $ 40,509.50
July 5—J. C. Pattillo, Steno Fees [illegible]
July 5—J. C. Pattillo, Trial Tax 19.95
July 8—Sally J. Roberts, Trial Tax [illegible]
July 8—A.B.C. Store Profit, May, 1938 [illegible]
July 8—J. Lee Smith, Privilege Licenses [illegible]
July 8—J. Lee Smith, Mortgage Record Tax [illegible]
July 8—J. Lee Smith, Deed Record Tax [illegible]
July 8—J. Lee Smith, Motor Vehicle Licenses 39.37
July 8—J. Lee Smith, County General 5-mill Tax [illegible]
July 28—State of Alabama, A.B.C. Store Profit 183.50

Total $ 41,055.13
Less Total Disbursements, July 3,664.06

Balance August 1st $ 37,391.07
Aug. 9—T. L. McKee, Taxes, July 15 to Aug 1st [illegible]
Aug. 9—J. Lee Smith, Privilege Licenses [illegible]
Aug. 9—J. Lee Smith, Mortgage Record Tax [illegible]
Aug. 9—J. Lee Smith, Deed Record Tax [illegible]
Aug. 9—J. Lee Smith, Motor Vehicle Licenses [illegible]
Aug. 9—J. Lee Smith, Forestry Fund Tax [illegible]
Aug. 9—J. Lee Smith, County General 5-mill Tax [illegible]
Aug. 9—Sally J. Roberts, Trial Tax [illegible]
Aug. 30—State of Alabama, A.B.C. Store profit [illegible]

Total $ 38,400.4[illegible]
Less Total Disbursements August 3,958.3[illegible]

34,44[illegible]
Transferred To Gasoline Fund 3,[illegible]

Balance, September 1st $ 31,442.0[illegible]
Sept. 9—Eugene H. Austin, Mortgage Tax Sou. R.R. [illegible]
Sept. 9—Sally J. Roberts, Trial Tax [illegible]
Sept. 9—J. Lee Smith, Privilege Licenses [illegible]
Sept. 9—J. Lee Smith, Mortgage Record Tax [illegible]
Sept. 9—J. Lee Smith, Deed Record Tax [illegible]
Sept. 9—J. Lee Smith, Motor Vehicle Licenses [illegible]
Sept. 9—J. Lee Smith, County 5-mill Tax [illegible]
Sept. 28—State of Alabama, Financial Inst. Excise Tax [illegible]
Sept. 28—State of Alabama, A.B.C. Store Profit [illegible]
Sept. 28—J. Lee Smith, Land Sales Tax [illegible]
Sept. 30—J. R. Hardy, Sheriff Pistol Licenses Fees [illegible]

Total $ 32,291.0[illegible]
Transfererd to Gasoline Fund 10,[illegible]
Less Total Disbursements Sept. 4,[illegible]

Balance September 30, 1938 $ 17,427.2[illegible]

TO CASH RECEIVED—PUBLIC WELFARE FUND

May 7—State of Alabama $ 263.1[illegible]
May 31—State of Alabama 259.3[illegible]
July 8—State of Alabama 200.1[illegible]
July 28—State of Alabama [illegible]
Aug. 30—State of Alabama 171.1[illegible]
Sept. 28—State of Alabama 169.4[illegible]

TO CASH RECEIVED—LUXURY TAX FUND

April 25—State of Alabama $ 908.[illegible]
May 27—State of Alabama 908.0[illegible]
June 22—State of Alabama 908.0[illegible]
July 28—State of Alabama 908.0[illegible]
Aug. 30—State of Alabama 908.0[illegible]
Sept. 28—State of Alabama 1,210.6[illegible]

TO CASH RECEIVED—LAND REDEMPTION FUND

April 25—J. Lee Smith, Certificate No. 39726 $ [illegible]
April 25—J. Lee Smith, Certificate No. 39727 [illegible]
May 7—J. Lee Smith, Certificate No. 39728 [illegible]
June 7—J. Lee Smith, Certificate No. 39729 [illegible]
Aug. 9—J. Lee Smith, Certificate No. 39732 [illegible]
Aug. 9—J. Lee Smith, Certificate No. 39735 [illegible]
Aug. 9—J. Lee Smith, Certificate No. 39736 [illegible]
Sept. 9—J. Lee Smith, Certificate No. 39737 [illegible]

TO CASH RECEIVED—FINE & FORFEITURE FUND

April 4—J. C. Pattillo, Fines Collected $ 204.[illegible]
May 17—J. C. Pattillo, Fines Collected [illegible]
May 17—J. R. Hardy, Overpaid Claims [illegible]

TO CASH RECEIVED—ROAD & BRIDGE FUND

Balance April 1, 1938 $ 16,435.[illegible]
April 5—T. L. McKee, Taxes, March 15 to April 1 364.[illegible]
April 25—T. L. McKee, Taxes, April 1 to 15 [illegible]
April 25—J. Lee Smith, Land Redemption, 2 1-2 mills [illegible]

Total $ 17,140.[illegible]
Less Total Disbursements, April 601.[illegible]

Balance May 1st $ 16,539.[illegible]
May 7—J. Lee Smith, Land Sales Tax [illegible]
May 7—T. L. McKee, Taxes, April 15 to May 1 [illegible]
May 27—T. L. McKee, Taxes May 1st to 15th [illegible]

Total $ 16,843.[illegible]
Less Total Disbursements, May 8,[illegible]

Balance June 1, 1938 $ 8,277.[illegible]
June 8—T. L. McKee, Taxes, May 15 to June 1 11[illegible]
June 28—T. L. McKee, Taxes, June 1st to 28th [illegible]

Total $ 8,478.[illegible]
Less Total Disbursements, June 4,[illegible]

Balance July 1, 1938 $ 4,053.[illegible]
July 8—T. L. McKee, Taxes, June 28th to July 8th [illegible]

Total $ 4,056.[illegible]
Less Total Disbursements, July 1,860.[illegible]

Balance August 1, 1938 $ 2,196.[illegible]
Aug. 9—T. L. McKee, Taxes, July 8th to Aug. 1st [illegible]
Aug. 9—J. Lee Smith, County 2 1-2 mill Tax [illegible]

Total $ 2,558.[illegible]
Less Total Disbursements, August 184.[illegible]

Balance September 1, 1938 $ 2,373.[illegible]
Sept. 9—J. Lee Smith, County 2 1-2 mill Tax [illegible]
Sept. 9—J. Lee Smith, Land Tax Sales [illegible]

Total $ 2,379.[illegible]
Less Total Disbursements, September [illegible]

Balance September 30, 1938 $ 2,374.[illegible]

TO CASH RECEIVED—GASOLINE FUND

Balance April 1, 1938 $ 11,540.[illegible]
April 6—State of Alabama, Gasoline Tax, Feb. 7,360.[illegible]

Total $ 18,901.[illegible]
Less Total Disbursements, April 13,14[illegible]

Balance May 1, 1938 $ 5,75[illegible]
May 7—State of Alabama, Gasoline Tax, March 8,41[illegible]

Total $ 14,169.[illegible]
Less Total Disbursements, May 9,30[illegible]

Balance June 1, 1938 $ 4,861.[illegible]
June 11—State of Alabama, Gasoline Tax, April 8,29[illegible]

Total $ 13,159.[illegible]
Less Total Disbursements, June 9,88[illegible]

Balance July 1, 1938 $ 3,275.[illegible]
July 11—State of Alabama, Gasoline Tax, May 8,22[illegible]

Total $ 11,501.[illegible]
Less Total Disbursements, July 6,7[illegible]

Balance August 1, 1938 $ 4,715.[illegible]
Aug. 9—State of Alabama, Gasoline Tax, June 8,16[illegible]

Total $ 12,88[illegible]
Aug. 30—General Fund, Transferred 3,[illegible]

Total $ 15,88[illegible]
Less Total Disbursements, August 12,[illegible]

Balance, September 1, 1938 $ 3,22[illegible]
Sept. 9—State of Alabama, Gasoline Tax, July 8,[illegible]
Sept. 30—General Fund, Transferred 10,[illegible]

Total $ 21,8[illegible]
Less Total Disbursements, September 18,[illegible]

Balance September 30, 1938 $ 2,90[illegible]

Do Your Christmas Shopping In Chilton

CHILTON COUNTY NEWS

Community Interest In Its Editorial Policy Is The Cornerstone Of This Newspaper.

VOL. XVII | CLANTON, ALABAMA, THURSDAY DECEMBER 8, 1938 | EIGHT PAGES | NUMBER 9

We Observe

By BONNIE HAND

CLANTON'S FIRES—

You've no doubt heard the old adage, "when it rains it pours", but we proceed herewith to change that proverb to make it fit the situation in Clanton, which has prevailed for the past few days. "When it's fire it roars", we'd say—and roars plenty. Clanton's volunteer firemen have been on the run for the past several days, answering this alarm and that—until the situation has become alarming. Of course the major fire in Clanton and surroundings was the one that destroyed the High School plant November 29. Thi situation has become alarming due to the fact that the City is handicapped by a shortage of water, which has only recently depleted several gallons. Looks like Clantonians had better find another thirst-quencher—and preserve the water to fight fires. Seriously: to use water sparingly during this crisis is to use common sense, and will certainly be appreciated by City officials.

* * *

THE HIGH SCHOOL—

In talking to Prof. Patterson Hicks of the Chilton County High School, and Superintendent Luther E. Little, we learn that everything is going along nicely in the school's new quarters. Commendable indeed, is the splendid show of public spirit by the Clanton Baptist Church when they so generously offered the use of their Church annex for classrooms. We believe that the teachers of these classes have tried to impress upon the student the importance of respecting this church property and we believe that speedy punishment should be meted out to the student who fails to preserve and respect the property. It is our understanding that the County Board has assured the trustee of the church that any damage done the annex would be repaired. Is not this fair enough?

* * *

A REAL FRIEND OF C. C. H. S.—

There comes a letter from one who is a real friend of the Chilton County High School—one who understands the plight of these students. The following letter proves that, and comes from Florida, where its writer is at present. It was received by Prof. Patterson Hicks recently:

"Dear Mr. Hicks,

"I can't help thinking of the school situation in Clanton and wishing there was somethng I could do to help. My thinking has developed only one idea. I have some books that might help, a large dictionary and a set of reference books my children found quite helpful, also some novels I would be glad to lend. If they are completely used up I would only be glad. I wrote Mrs. Roberts to let you have them if you want them.

"I am,

"Yours sincerely,
"Mrs. N. S. Johnson."

* * *

CHRISTMAS SEALS—

Chrstmas is drawing near—only sixteen more days until the holiday of holidays comes around. We sometimes wonder if the people as a whole know jut why Christmas Seals are being sold. Christmas is a time of the year when a large majority of us expect to see Santa Claus. Some see more of the bewhiskered gentleman than others. How many of us play the part of Santa Claus—in the role that was intended by the creator of Christmas. The Christmas Seal Sale Campaign which is underway in Clanton and over the County, offers the people a real chance to play Santa Claus the real way. This is not a way of securing money which will benefit healthy individuals or groups of able-boded individuals. Money raised during this campaign goes to help those who cannot help themselves, those who have fallen victims to that dreaded disease known as tuberculosis, and which attacks, mostly, the younger people of the country. Tuberculosis is curable and preventable, but it takes funds to carry on this work. If buying Christmas Seal is not a real way of radiating the Christmas Spirit, we know of no other way. Have you purchased your quota yet?

PLANS BEING MADE TO REPLACE SCHOOL

Negotiations Toward Insurance Settlement Going Forward Rapidly

While classes for the Chilton County High School are going forward in the annex of the Clanton Baptist Church and the Vocational Building, Superintendent of Education Luther E. Little announced this week that plans are rapidly going forward in making insurance adjustments and securing funds for the erection of a new building.

Although nothing definite has yet been accomplished toward the rebuilding plans, Mr. Little stated that he had had several conferences with officials of the Government in Atlanta and Montgomery, toward securing a Federal grant for the building.

Insurance on the old building, which was destroyed by fire early Tuesday morning, November 29, totalled $42,000 including the building and equipment.

As far as can be ascertained now, the new plant will be erected on the site of the burned one, although a closer site to the Clanton Grammar School would prove more convenient for patrons and the Education Department.

CHILTON COUNTY NEWS PRINTS "ALABAMA MUNICIPAL NEWS"

The official publication for the Alabama League of Municipalities, "The Alabama Municipal News", is now being printed by the Chilton County News.

Ed E. Reid of Montgomery is executive secretary of the League, and also editor of the publication, which ranges from twenty to thirty pages each issue. It is a monthly publication.

Chilton Farmers To Meet At Antioch Sat.

The Chilton County Farmers Union will meet Saturday, December 10th at Antioch Church. This will be the day for election of county officials for 1939.

We will have with us on that day Hon. Percy M. Pitts, also State President, State Secretary and several of the State Board members.

Let's every member be there if possible. We invite the public to be with us in the morning beginning at ten o'clock. Gresham Smith, County Sec.

IND. COUPLE INJURED IN AN AUTO MISHAP

Elderly Couple Seriously Injured In Accident In City Limits

Mr. and Mrs. E. A. Farron of Anderson, Ind., were seriously injured last Saturday just afternoon when their car left the road near the City water works on the highway and landed in a ditch head-on into an embankment.

A Spigener ambulance answered the call and carried the couple, only occupants of the car, to the Central Alabama Hospital. Recent reports from these stated that both were improving. Mrs. Farron was the most seriously injured, sustaining a broken limb and severe cuts about the head and body. Mr. Farron received general cuts and bruises.

A wreck near Midway, below Verbena the same afternoon resulted in the injury of Miss Nell Tamplin of 301 Woodward St., Montgomery; Miss Doris Jane Baker of 34 Holcombe St., Montgomery, and J. E. McKay of 210 So. Hull St., Montgomery. Neither of the three were seriously injured.

They were carried to a Montgomery Hospital by a Spigener ambulance. The car in which they were riding left the road and overturned.

C. C. H. S. TO OPEN BASKETBALL SEASON HERE FRIDAY NIGHT

The Chilton County High School basketball team will usher in the season next Friday night on the local gym court when they meet the Maplesville Quintet at 8:00 o'clock. A preliminary game will be played between the Isabella and Union Grove Teams beginning at 7:00 o'clock, according to Coach Dewey Cox.

Although the new uniforms for the C. C. H. S. Team were destroyed in the recent fire, they have been duplicated and the boys will open their series of games in full swing. The public is invited to see these games Friday night.

The C. C. H. S. team will play the Ozark Mountain Hill Billies, a girls team, nationally known, on December 14 on the local court. A most interesting game has been predicted at this time.

Tax Collector Receives L&N Taxes For Xmas

A check for $23,812.78 to cover state, county and school district taxes assessed to the Louisville & Nashville Railroad Company, by Chilton County for the tax year 1938, was received early this week by Tax Collector T. L. McKee.

Under the laws of the State of Alabama the Company had until December 31st to pay their taxes, bat as a helpful gesture they made payment in time for the teachers of the county to receive their pay checks before the holidays.

This will be plain Santa Claus to many of the teachers and the county as a whole is due the L&N a vote of thanks and appreciation.

METHODISTS WELCOME THEIR NEW PASTOR WEDNESDAY

Members of the Parsonage Committee of the Clanton Methodist Church prepared a warm reception for the new pastor, the Rev. J. L. Daniels, who arrived Wednesday afternoon with Mrs. Daniels and their son.

A supper had been prepared for the newcomers, who will be warmly welcomed by Clanton and Chilton County as a whole, as well as Methodists. It is presumed Rev. Daniels will preach next Sunday morning at the regular preaching hour.

Attempt Is Made To Burglarize Banks

Coming on the heels of a series of burglaries week before last, was the attempt to enter both the Peoples Savings Bank and the First National Bank of this City Tuesday night.

It was discovered by employees of the Peoples Savings Bank Wednesday morning that someone had removed four iron bars from the rear window of the bank, prying them out neatly, but made no attempt to get past the glass pane.

An attempt was also made to open a door in the rear of the First National Bank, which was unsuccessful. Splinters were knocked off the edge of the door, as the would-be burglar attempted to pry the door open. Only one door separates the two banks, and the guilty party or parties evidently worked from one door to the other.

Last Sunday night somebody removed a window pane from the Haggard Store in Jemison, entered and made off with several dollars worth of merchandise.

Sheriff J. R. Hardy was called Monday morning to investigate the affair and state that a window pane in the rear of the building was removed and it was through here the person entered.

Practically all cigarettes in the store and several clothes were taken, along with other merchandise, the total value of which could not be accurately determined.

No clues could be found which would cast suspicion on anyone, Sheriff Hardy stated.

IMPROVEMENTS TO BE MADE ON LAY DAM PLANT

Alabama Power Co. To Spend Several Thousands On Improvements

Work has already started on a gigantic improvements and additions project on Lay Dam, by the Alabama Power Company, which will entail a cost of thousands of dollars, according to unofficial information reaching the News, which did not state just how much will be expended and the exact plans for the project.

It is understood, however, that plans call for an increase in the height of both wings of the dam to prevent any chance of water flooding the plant at flood times. This improvement will also enable the plant to retain more flood waters, which will be of benefit to the two dams on this river below—Mitchell Dam and Jordan Dam.

Additions and improvements will also be made to the electric equipment of the plant, and the work will consume approximately a year, it is understood.

Lay Dam was the first hydro-electric plant erected in Alabama by the Alabama Power Company, and was completed in 1913. It has been in constant operation ever since. Sam Powers has been superintendent of the plant for several years.

Contract for paving a large portion of the road to Lay Dam has just been let, and it is hoped that before long the road will be paved all the way. Lay Dam is thirteen miles from Clanton, being considerably closer than Mitchell Dam, several miles below.

County Agent Urges Farmers To Vote Sat.

County Agent J. W. Fant is urging the farmers to go to the polls next Saturday and cast their ballots regarding the marketing quotas for the coming year.

This election will be held at all the regular voting places but the election officers were selected in a different manner from the regular elections. Three officials will be at the boxes. They have been selected by the Committeemen of the various Beats.

Mr. Fant stated that the individual acreage allotments are going out from his office this week, and should be reaching the farmers over the county. These are the allotments for the coming year.

CLANTON CHAPTER O. E. S. TO HAVE REGULAR BUSINESS MEET

The Clanton Chapter, Order of the Eastern Star will have its regular business meeting tonight, (Thursday), at 7:30 o'clock. All members are urged to be present, and members of other chapters are invited to attend.

Radio Is Used To Aid Patrolmen In The Capture Of Automobile Thief Last Sunday

An example of the effective use of the radio in capturing lawbreakers was demonstrated last Sunday night by Highway Patrolmen when they captured a young negro who is alleged to have stolen a car belonging to Preston Shaw of Jemison.

The story given the News stated that Mr. Shaw parked his auto in front of his home early last Sunday night and went inside. On returning to his car later in the evening he found no car. He immediately notified Patrolman Earl Henley in Thorsby, who broadcast the alarm over the Patrol's radio system.

Patrolmen of near Birmingham, on hearing the broadcast, drove out on the highway near Shades Mountain on the lookout for the car described. Before long they apprehended the car, which was being driven by a Negro who gave his name as Albert Johnson, age 23, and on parole from Spigener Prison, where he was serving a sentence for first degree murder.

Mr. Shaw had left his overcoat and gloves in the car and these were being worn by the Negro when captured. He was taken into custody and Patrolman Henley notified. Mr. Henley returned the Negro to the Chilton County Jail Monday morning.

Annual "Bosses Night" Observed By Pilot Club With Interesting Program Rendered

A most enjoyable program was carried out at the annual "Bosses' Night" gathering of the Clanton Pilot Club which met in the basement of the Clanton Methodist Church Wednesday night, November 31st.

It is on this night that very member of the club, composed of business and professional women of the city, and being one of the most active civic organizations here, has as her guest her boss, or someone with whom she is obligated in her work.

It is at these annual meetings that a most interesting program is rendered, with a most enjoyable get-together of worker and employer or co-worker. The gathering Wednesday night was no exception to say the least.

Following the gathering of members and guests around the beautifully lighted tables, which bore out the spirit of the coming holiday season, Mrs. Clarence Fiquette, president of the club, turned the meeting over to Mrs Luther Little, who, in turn, introduced Miss Bess Rogers of Marbury, guest of the Club, and who rendered a delightful reading and several selections at the piano.

Following this came introduction of Bosses or guests by members of the Club. A delicious turkey plate was served, which was followed by two interesting contests, in which all present took part. Joe Calloway and Miss Gertie Fiquette were winners.

The meeting was adjourned, with the feeling by both "boss' and Pilot of real understanding between employee and employer. The following song was sung by all at parting.

"Bosses Who Make Us Happy"
Tune—"Smiles"

There are bosses who make us happy,
There are bosses who make us blue.
There are bosses who pay us no attention,
Only hand us lots oi work to do.
There are bosses who tell us their troubles,
And need a lot of sympathy,
But the boss who plays upon my heartstrings
Pays the biggest sal-a-ree

MERCHANTS OF COUNTY GETTING READY FOR CHRISTMAS TRADE

Many Stores Have Been Decorated And Merchants Are Displaying Latest Arrivals In Christmas Goods

With only fourteen more shopping days left until Christmas, a tour around town through the vbarious store will convince one that Santa Claus has really come to town.

Many stores this week are decorating their windows in the gay Christmas way—some have already completed the job, and take it from one who knows, and has seen with his own eyes, Clanton merchant have stocked up with every item of merchandise that it takes to make gift selections complete.

If you were ever inclined to go out of Chilton County to do your Christmas shopping, just one sashay around through the local stores will knock that inclination right smack into the ash can,for after a look at the merchandise being displayed by our local merchants you'll forget all about doing so

And, too, there's the importance of shopping early so as to have the privilege of selecting one's items from a large assortment, as the last minute shoppers sometimes have to take "what's left", and that never sets well with anybody who desires a gift that radiates smartness and style. This reporter just hasn't had time to get around to all the stores over the entire county, but we know from past experience that they are not lagging behind when it comes to preparing for Christmas.

Every item that will make a real gift can be purchased at the right price from local merchants—from the kiddies to the grown-ups. And speaking of the kiddies, we can assure these boys and girls that Dear Old Santa did not shoot over Chilton County when he flew around distributing toys of every description. He left a generous sprinkling of them in the proper stores right here in Chilton County. Such a dsplay of the things that go to make Christmas morning the morning of all mornings, has never before been seen by this humble scribe.

The "Lay-A-Way" plan is being featured by some of the stores again this year, and believe you me, there's certainly a thrill to know that you have that certain gift for that certain person already purchased, and just waiting for the time to come to make the presentation.

Yes, Santa Claus has really come to town and he'll be all around radiating the real Christmas Spirit until he takes his leave after Christmas Day. And, listen, folks, Santa Claus is very much in hopes you'll take a look at the real gifts being displayed by the local stores, and consider them first.

C. C. H. S. P.T.A. TO MEET AT CITY HALL NEXT WEDNESDAY

The Chilton County High School P. T. A. will meet at the City Hall for its program next Wednesday afternoon, December 14th, according to an announcement given the News.

Friends and patrons of the school are cordially invited and urged to attend.

JESSE FOSHEE SELECTED TO SERVE ON BALL COMMITTEE

University, Ala.—Jesse Foshee, University of Alabama student from Clanton, was selected this week to serve on the committee which will prepare for the annual ball given by student officers of the school R.O.T.C.

The ball is one of the highlights of the University's social calendar each year, and this one, which will take place on December 9th, is expected to outshine all previous ones

Jesse, who is a member of the University's famous 'A' Club, is not only a ranking officer in the cadet corps, but an outstanding player on the Crimson Tide's varsity football team.

He is the son of M. D. Foshee, also of Clanton.

J. O. Colley Expresses Thanks For Donations

Following is a letter received by Mr. J. Watts Moore and the Rev. M. Lockhart, from the Rev. J. O. Colley, Superintendent of the Baptist Orphanage at Troy, and is self explanatory:

"Messrs Watt Moore and M. Lockhart
"Representatives Unity and Chilton Associations
"Clanton, Alabama
"My Dear Brother Moore and Brother Lockhart:

"We are indeed grateful to you and to every one in Unity and Chilton Associations who had a part in the donations received for the care of our boys and girls. The produce came in and was stored ready for use last Saturday. We wish for words to really express our appreciation. You know we are thankful for all that is done for us. We thank you for your every effort in gathering the produce.

"Will you please at your next church services thank the people for us, and ask the people who assisted in each of the churches to do the same for us.

"The people throughout the State are good to us. We are very busy this week storing produce that is being received every day.

"Kindest regards and appreciation to you and your people.

"Very sincerely,
J. O. Colley, Supt."

MODERN NEW MEAT MARKET NOW AT HILL GROCERY CO.

Hill Grocery Company in Clanton has just recently opened up a nice, now, modern refrigeration system and meat market. The place is filled with nice, juicy fresh meats of all kinds, and is spic and span and as clean as a pin.

The meat department is in charge of Mr. John Wells, experienced meat cutter and market attendant. Fresh meats of all kinds will be handled, and Mr. Wells and L. J. Stewart, Manager of the store, invite you to take advantage of the many special introductory prices and bargains.

E. L. ARANT IS FOUND DEAD WEDNESDAY

Well Known Jeweler Of City Found Near Overhead Bridge

Ernest L. Arant, age 32, well known jeweler of this City, was found dead early Wednesday near the overhead bridge which spans the L & N tracks just north of the main part of town. He was found by Chief of Police H.M. Simpson about 6:15 o'clock.

At the time of this writing Coroner J. Mell Martin, who investigated the tradegy, had not completed his findings, but stated that there were no marks on the body that would indicate foul play. Arant was found lying at the foot of an embankment, some ten or fifteen feet below the road. in a position that would indicate that he had attemped to arise from the ground where he had fallen.

Just what time Arant was seen last and by whom could not be determined, but he was said to have been seen at one of the filling stations in the city sometime during the night. He was apparently on his way to his home when he fell down the embankment.

He is survived by his wife, Mrs. Marie Powers Arant, father, M. B. Arant, of Birmingham; one brother, Ellis Arant and one sister, Mrs. Bill Murphy, of Lay Dam.

Funeral services had not been announced at the time of this writing. The body was in charge of J. Mell Martn & Sons.

MITCHELL DAM TEAM GIVES SCHEDULE OF GAMES FOR DEC.

Mitchell Dam Basketball team, thru Manager Steve Stanley, announced the first of this week their schedule of games for the remainder of December.

Games scheduled are as follows:

Sylacauga, Mignon Mills—tonight (Thursday), at Mitchell Dam.

Chilton County High—December 21, at High School Gym.

Tung Oilers from Florida—December 27 at Mitchell Dam.

Virgil (Fire) Trucks Team—December 29 at High School Gym.

The Mitchell Dam Team played the Maxwell Field Quintet ast Wednesday night, winning by a score of 59-22.

UNION-BANNER EXPLAINS—BUT SO DOES WINSTON

In the Thursday, November 4th, issue of the Union-Banner, our most esteemed contemporary, they endeavored to give the "truth of the Winston County election", stating that in the same election in which three Democratic officials were elected six Republicans went into office. Winston County, as you may recall, is traditionally Republican.

Below is a clipping from the Advertiser-Journal, of Haleyville, Winston County, which also does a little explaining:

"The Clanton Union-Banner in a front page boxed article calls attention to the Winston County election and says only three out of all county officers are Democrats. Local papers never claimed any more. Only four offces were contested and three were won."

THE CHILTON COUNTY NEWS

Democracy, For The Right, Always

Published every Thursday at Clanton, Alabama, in the interest of Clanton and the entire Chilton County

Entered in the postoffice of Clanton, Alabama, as second class matter under the Act of Congress of March, 1897.

MEMBER OF
ALABAMA PRESS ASSOCIATION

Awarded at Montgomery, Ala., Alabama Press Association Trophy for Weekly Newspaper Rendering Greatest Community Service in Alabama. Named One of The Coaches of the "All Alabama Eleven."

MARK L. TUCKER — Publisher
BONNIE HAND — Editor
R. M. TUCKER — Business Manager

SUBSCRIPTION RATES

One Year — $1.50
Six Months — .75

Advertising Rates on Request

The Christmas Candle Of Health

"How far that little candle throws its beams . . ." This well known speech of Portia's in The Merchant Of Venice well applies to the theme on the 1938 Christmas Seal. And the second line may be changed to read, "So shines this little symbol for a healthier world."

The pleasant custom of lighting a candle in the window on Chirstmas Eve has come down through the ages and the mother with her two children on this year's seal links that seasonal ritual with the idea of family and home. The message of the Seal is "Protect your home from tuberculosis." To carry out the suggestion of earlier days the three-characters are costumed in the formal style of the Victorian Era, the period when "Home" was idealized and holiday customs meant much to old and young alike.

The health situation in those days, however, was in a sorry state. That is why it is well to realize, as we buy and use our 1938 Christmas Seals, that we are living in an age when modern methods and intelligent co-operation have completely revolutionized health conditions in our country. In the middle 19th century, for example, people did not even know that tuberculosis was contagious. Although Dr. Robert Koch, a German physician, had discovered the germ that causes the disease in 1882, it was many years before the public learned the way infection spreads. In homes of those days and one who had consumption was consdered doomed to death—he was kept indoors an watched over resignedly by his sorrowing family. When other members broke down with the "westing sickness" they never realized they had been infected by the coughing victim—they believed tuberculosis was inherited. The treatment prescribed then by the best physicians was exercise or an ocean voyage, plus many tonics.

In 1885 Dr. Edward L. Trudeau established modern sanitorium treatment of tuberculosis in this country and rest became recognized as allimportant. Today we have advanced still further and through the tuberculin test and X-Ray are able to detect tuberculosis in its early stages, when cure in most cases may be affected.

We are privileged indeed to be living in this healthier world. The death rate from tuberculosis, for years the leading cause of death, has been cut more than two-thirds since the turn of the century. Each year finds the public better informed in need for prevention. Yet tuberculosis still takes more lives than any other sickness during the ages between 15 and 45. Until that important group of people have been protected, the educational work of the Christmas Seal must be continued.

The little candle on the 1938 Christmas Seal throws its beam far out into the world. To those who are ill with tuberculosis it offers hope, encouragement. To others, it stands as the beacon of happy healthful homes—homes free of tuberculosis.—The Mountain Eagle, Jasper.

———o-o-o———

Lest you forget: Christmas Seals save human lives.

———o-o-o———

After that Birmingham conference, it's "good-night" for "Her Day".

———o-o-o———

Prosperity may not be just around the corner, but Santa Claus is—and the fellow who stops to argue with that gentleman—well, he, just ain't right in his head.

———o-o-o———

The Germans are extracting technical oils, fats, wax and resin from coffee grounds. Slick work, that.

———o-o-o———

The President invited all the nation to visit the New York and San Francisco World Fairs next year, but never said a word about any "comps". So he evidently doesn't intend to run again.

"Listen Little Fellow":

The following editorial, which appeared in the Birmingham Age-Herald December 3rd, should be read and re-read by parents to every "little fellow" in the land:

"Look, little fellow, put down your plaything for just a minute and listen. You are a pretty bright little boy. Your mamma and your daddy think you are just about the best little boy in the world. They have great plans for you, plans that reach far into the future—and that's why they were doubly shocked when they read in the paper about little Sammy Virga, a boy just like you, with eyes that shone bright when he ran out to play with the other fellows.

"Well, little Sammy Virga's mamma and daddy had great plans, too. They would watch little Sammy out of the corner of their eyes when he came bursting into the room full of excitement and boyish fun, telling of some new discovery. Because Sammy was always learning new things about the world, just like you. But little Sammy's gone now. He was out riding on his bicycle. He was having a swell time. It's fun to ride a bicycle and all the boys like to ride. But something happened, and little Sammy, well, he's gone and your mamma and daddy and thousands of others in this town felt a touch in their hearts when they heard of it.

"Look, lad. Hold on just a minute. Please be careful. Please, for your mamma's sake and your daddy's sake, be careful on your bicycle, on your skates, when you cross the streets, when you chase balls, when you run after wayward tops. Think, little fellow, think all the time that you can, of the traffic out there in the street. Help your chums and the little girls to remember that they, too, should be careful about the streets.

"Well, run on out to play, little boy. Fellows like you can't stay cooped up inside all the time. Fellows like you have got to have fun and exercise—and may every man and woman who drives an automobile, may every truck driver, every man on a motorcycle, remember that you, little boy, sometimes forget that the world is a dangerous place."

———o-o-o———

Farmers Should Think For Themselves

Senator John H. Bankhead gave an interesting and intelligent explanation of the present cotton acreage control program and outlined its benefits as he sees them in an address before Dallas County farmers here Saturday morning.

To emphasize the need for a farm program, Senator Bankhead called attention to high prices paid by farmers for everything they buy in comparison with low prices received from their products. In discussing this lack of parity, Senator Bankhead only touched upon the tariff problem, which is largely instrumental in the distress of agriculture, and gave no mention at all of discriminatory freight rates and their part in exploiting the South.

A brief mention of taxation gave indication that new levies are being considered to provide vast sums of money necessary for maintenance of the AAA, and the Senator stated that he favored a tax more general than processing charges.

This threat of new taxes should be enough in itself to make farmers think out issues facing them before going to the polls on December 10. More taxes mean new difficulties for farmers which may nullify benefits from continuation of Federal farm subsidization and develop into a process of taking money out of one pocket to put it into another.

The Times-Journal has no desire to tell farmers how to vote on December 10, but it does urge them to think seriously before committing themselves in a referendum which might be regarded by Federal officials as a mandate to extend and make more rigorous regulations which have already proved disastrous for the small planter.

Unless farmers balance adverse points of the present farm program, which have not been given sufficient consideration, against merits which have been repeatedly stressed, they are likely to encounter serious consequences when they awaken to find themselves bound hand and foot by intensified regimentation.—Selma Times-Journal.

———o-o-o———

The State Chamber of Commerce should not get so deeply interested in bringing new industries to Alabama as to overlook the plight of some of the old worthy and worthwhile industries already here, who need the kind of help and encouragement that is being offered newcomers.

———o-o-o———

An inferior brain behind a superior complex is one of the common causes of motor vehicle "accients". d

MORAL ECHOES

D. W. Haskew

As we run the needle up and down the dial of our radio we can hear all kinds of voices. There are some that are loud and harsh. There are some that are mellow and soft. There are some that say kind things and some that say unkind things. From that dial we learn that there are voices many and varied. Coming to us from the outside world there are voices of all kinds and tones. Voices call from everywhere. There are some that call us to kindnesss and sweetness of living and there are those that call us to selfishness and sin. It matters much as to what we shall be when we answer those voices that we hear. Listen closely to the voice that is calling before you answer that you will heed the call.

* * *

In a certain community there was a man who had been bitten by a mad dog. The poor unfortunate man had no attention from the medical world and it was quite evident that he was facing a tragic end. His friends gathered to sympathize with him. Seeing that he was rather glum and grouchy, his friends expressed a desire to cheer him. To their sympathy he made this reply, "You folks think that I am grieving over by sad outlook, but not so. I am in a deep study, trying to determine which of you I am going to bite when I go mad." That man knew some of his neighbors and doubtless he thought that the time had come for him to get even with them. I heard of a man who had a difference with a soldier friend and on the battlefield he lifted his gun and took the life of the one with whom he had the difference. Should you go mad, are there people you would like to bite?

* * *

One of my boyhood friend said that they had a mule that was possessed with a mind that he could never make up. This mule was just half way between two hay stacks. He would look at one and then the other, but could never make up his mind to go to either stack. There he stood for days and finally starved to death. How like that mule do we find many folks today. A young man wants to be a lawyer or a merchant. Both professions look good to him but he never makes either. When a man wants to do two things and can never make up his mind, he will not do either and in a very short time he will die of nervous prostration. It is the undecided mind that shatters the physical more than the strain of doing things.

* * *

In North Carolina there is an enclosed park into which great crowds go. Like most people who feast on the beauty of public places and enjoy public property, they would leave the gate open. The management of the park placed this sign on the gate, "Be ye young, be ye old. Be ye riding or be ye walking. Be ye white or be ye black. Be ye in a hurry or be ye at leisure, be ye coming or be ye going, be ye early or be ye late—close ye this gate." It is not hard to locate cultivated people when they are tramping through parks and public places. They do not have to be told to "Stay off the Grass" and neither do you have to remnd them to "Close the Gate".

C. O. LAWRENCE, M.D.
Mullins Bldg.
Phones: Office 186; Res. 31
Office Hours
9 to 11 a.m. and 2 to 5 p.m.
Sundays by appointment only
Special attention to diseases of
Eye, Ear, Nose and Throat

A "Personalized" Gift that is always appreciated. Have yours made now while you have plenty of time and while prices are low.

Scott's Studio
Clanton Alabama

Journal New Low Mail Rate

$3 FOR ONE FULL YEAR $3

The Alabama Journal is a member of the Associated Press and published in the State Capitol. Our Special Discount of $3.00 per year now in effect, regular rate, $4.00 per year. Save $1.00 and get all the news from New Governor, New Legislature and New Congress. SUBSCRIBE NO W! !

ALABAMA JOURNAL
Montgomery, Alabama

A Christmas Gift
that will be appreciated

I.E.S. Better Sight Lamps give soft, glareless light. They are made in floor, bridge, and table models, in a variety of styles and finishes to suit almost any taste.

FLOOR LAMP
at $7.95
complete with 100-200-300 watt 3-lite Mazda bulb

LOUNGE LAMP
at $5.95
complete with 150-watt bulb

TABLE LAMP
at $3.95
complete with 100-watt bulb

House furnishing and electrical merchants are also offering attractive models at prices and terms to fit any pocketbook.

Other Electrical Christmas Gifts

ELECTRIC DISHWASHER
ELECTRIC IRON
ELECTRIC REFRIGERATOR
ELECTRIC RANGE
ELECTRIC TOASTER
ELECTRIC COFFEE MAKER
ELECTRIC HEATING PAD
ELECTRIC WATER HEATER
ELECTRIC WASHING MACHINE
ELECTRIC WAFFLE IRON
ELECTRIC MIXER
ELECTRIC CURLING IRON
ELECTRIC OVEN
ELECTRIC VACUUM CLEANER
ELECTRIC GRILL
ELECTRIC HEATER

More women want Electrical Christmas Gifts more than anything else.

2,000 women recently were asked their preference for Christmas gifts.

Electrical Gifts were first choice oftener than any other item.

Alabama Power Company
Electrical Gifts are Economical

A. P. Hoff, of Hinton, W. Va., was shot by a cow when the animal backed into a shotgun and accidentally discharged it while he was milking. His wounds were not serious.

Holiday

"LONG DISTANCE"

Rates Reduced

Effective from 7 p.m., December 24, to 4:30 am., December 27—and from 7 p.m., December 31, to 4:30 a.m., January 3.

REDUCED LONG DISTANCE telephone rates will be in effect this year on Christmas and New Year's day, and the Monday after each of these holidays, on calls between points in the United States.

The low night rates regularly in effect every night after seven and all day Sundays will apply on the two holiday week-ends beginning at seven Saturday night and extending until 4:30 the following Tuesday morning. This includes both Person-to-Person and Station-to-Station calls.

Use this opportunity to make both the Christmas week-end and New Year's week-end this year a time of greater happiness.

The cost is low. With these special low rates in effect you can talk a distance of 100 miles for 35 cents, 200 miles for 65 cents, 1,000 miles for $1.85 and greater distances at correspondingly low cost when using Station-to-Station service. Person-to-Person service is slightly higher.

SOUTHERN BELL TELEPHONE AND TELEGRAPH COMPANY
INCORPORATED

A CHRISTMAS ADVENTURE

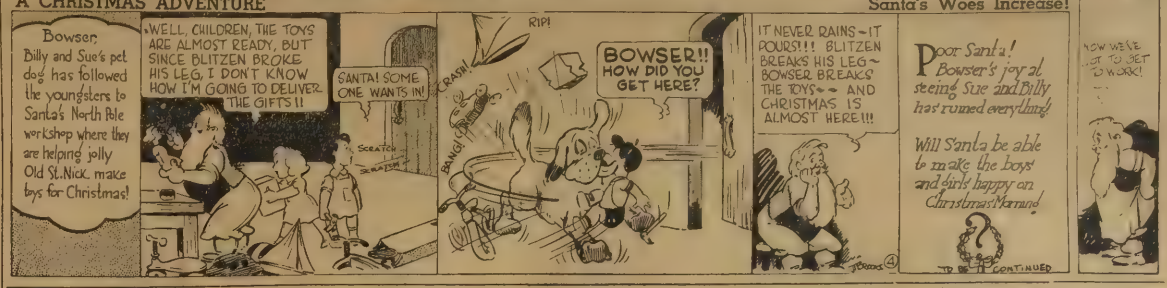

Methodist Orphanage To Make Appeal Soon

Birmingham, Ala.,—With scores of little ones, helpless and neglected, clamoring for admission, in addition to the 153 children already being cared for at the Alabama Methodist Orphanage at Selma, Methodists of this State are again reminded of their obligation to these little ones, and again "White Christmas" has been set aside by church leaders for all to respond liberally to the call for aiding this institution.

The Board of Directors of the orphanage, with Kenneth E. Cooper of Birmingham as chairman, in a special call to friends of this orphanage and lovers of children, asks that a fund of $25,000 be raised to meet the needs of this institutioon for the coming year and to provide also for absolutely necessary repairs and other urgent needs.

In this appeal Chairman Cooper is supported by the other member of the Board who are Dr. S. O. Kimbrough, vice-chairman; Mrs. L. C. Branscomb, Dr. Robert Echols and Dr. S. T. Slaton, all of Birmingham, and representing the North Alabama Conference, as well as the following directors, representing the Alabama Conference: J. E. State, secretary, Mrs. Ed H. Hobbs, Bruce Beveridge and J. E. Wilkerson, of Selma and W. P. Pattillo, Repton.

Special programs and full instruction for the White Christmas celebration have been prepared and may be obtained from Mrs. Paul Lanier, 738 First National Bank Building, Birmingham, office manager for this campaign, and all contributons may be sent to Rev. R. J. Mills, Superintendent of the Orphanage, at Selma. W. H. Plant, of Selma, is treasurer of this institution.

"Since Christmas is falling on Sunday this year, we deem it desirable that all collections in churches, Sunday Schools and various church organizations, as well as from generous individuals, be taken on the previous Sunday wherever possible," said Chairman Cooper of the Board, "Let me stress the fact that the institution's buildings and equipment are greatly in need of repairs, and it is tspecially urgent that we make provision for a score or more of destitute children who are clamoring for admittance, but who cannot be taken in until additional funds are provided."

REYNOLDS & REYNOLDS
Attorneys-at-Law
Office Opposite Court House
Clanton, Ala.

S. C. S. CLERK RECEIVES APPOINTMENT TO F. S. A

Another C.C.C. enrollee has gotten a job outside of the service. William J. (Bill) Gray received notice of an appointment to the position of Junior Clerk Typist in the office of the County Supervisor of the Farm Security Administration at Livingston, Ala.

Mr. Gray enrolled in Company 3481 as a local experienced man, April 15, 1936. With one and a half years training in typing at Thorsby Institute, he was placed as enrollee clerk in the Soil Conservation Service Office here, and made good. With additional training in clerical work in the service, he has received this opportunity with another agency.

Prior to coming to the company, Mr. Gray served fifteen months with Company 1417 in Florida and South Carolina. He, of course, is delighted with his new job, and carries the best wishes of the entire Company when he goes to his now position.

R. M. FOSHEE SELLS REGISTERED GUERNSEYS RECENTLY

Two registered Guernsey cows have recently been sold by R. M. Foshee to Alabama Masonic Home of Montgomery. These animals are Talladega's Rost 529904 and Powell's Beatrice 549448, according to The American Guernsey Cattle Club, Petersborough, N. H.

IN MEMORY OF W. M. MARTIN

The death angel made another visit
yesterday,
And carried our dear friend away.
From all of this world's sorrow and
care
To a better home He had prepared.

He was a dear friend to everyone
Never left a job until it was done
Tho he was bedridden for many years
He was faithful and had no fears.

For some time he was blind and
couldn't see
Yet he saw more than you and me
He had a smile and didn't seem to mind
His misfortune, because he knew it
was only for a short time.

We grieve for our friend and it so
hard to forget
It seems I can hear him saying:
"Now, this way is best".
So why should we worry so and say
It had to happen and some day we,
too, must die.

His wife was faithful when he was sick
and well.
She performed her duties and she
did them well.
So did his children each and everyone
Until they knew the death angel had
come.

Let's be good now before it's too late
And prepare to go through that
Heavenly Gate.
Where we can meet our loved ones
and friends
And rejoice in Heaven where day has
no end.

— A Friend.

Schoolhouse Fires During Fiscal Year

From "Facts From The Record"
By F. G. Stephens

Fire damaged or destroyed 60 school buildings in Alabama during the fiscal year just closed according to a report made to the Governor by C. B. Rogers, Chairman of the State Board of Administration.

Thirty-one of these buidings were totally destroyed.

These fires occurred in 33 of Alabama's 67 counties. Four of them were in Butler, four in Cullman, four in Marshal, four in Morgan, three each in Coffee and Lauderdale, two each in Baldwin, Clay, Cleburne, Coosa, Crenshaw, DeKalb, Henry, Pike and Walker and one each in Autauga, Bibb, Blount, Calhoun, Chambers, Choctaw, Clark, Escambia, Jefferson, Madison, Mobile, Monroe, Randolph, Tallapoosa and Winston.

Fire loss on these buildings amounted to $263,558.60. A part of this loss fell upon the State Insurance Fund, while a portion of it was recovered by re-insurance. These losses ranged from a few dollars where the fire was discovered early and extinguished to $37,500 where a total loss was sustained. Every time one of these fires occurrs the State loses money. The property is insured for only 75 percent in case of fire.

Checking over the records it is found that these losses increase from year to year. The taxpayer naturally wants to know why. How can these losse be checked?

It has been suggested that frequent inspections be made of each school building by the custodian of the building or some member of the teaching staff. Inflamable materials should be kept away from the building as much as possible.

The loss of property is not the only reason for safeguarding these school buildings against fire—statistics show that in late years more than 800 school children have lost their lives in schoolhouse fires in the United States. Fortunately none of these have occurred in Alabama so far as the writer has been able to ascertain.

There are 3,119 of these school buildings in Alabama and every one of them should be made as safe and secure as is humanly possible for those who must occupy them.

JESSE FOSHEE SELECTED TO SERVE ON BALL COMMITTEE

University, Ala.—Jesse Foshee, University of Alabama student from Clanton, was selected this week to serve on the committee which will prepare for the annual ball given by student officers of the school R.O.T.C.

The ball is one of the highlights of the University's social calendar each year, and this one, which will take place on December 9th, is expected to outshine all previous ones

Jesse, who is a member of the University's famous 'A' Club, is not only a ranking officer in the cadet corps, but an outstanding player on the Crimson Tide's varsity football team.

He is the son of M. D. Foshee, also of Clanton.

FUNERAL HELD MONDAY FOR MISS DELLA JOHNSON, AGE 60

Miss Della JoJhnson, age about 60, ded at her home near Marble Velley in Coosa County Sunday evening, December 4th. Funeral services were held Monday at Quincy with Howard-Parker, of Sylacauga, in charge of the body. Officiating were Rev. Harvard of Sylacauga, assisted by Rev. J. T. Daniel, of Lomax.

Pallbearers were Odis Blackmon, Henry Lewis, Guthrie Vines, George Tackett and Doc Hamilton.

She is survived by three sisteds, Miss Martha Johnson of Marble Valley, Mr. Anne Adams Russellville and Mrs. Fanny Strickland, Sylacauga; three brothers, George Johnson, of near Lay Dam, Joe Johnson of Lomax and Robert Johson, of Foley, besides a host of frends and other relatives.

We loved here, yes, we loved her
But Jesus loved her more.
We hope some day to meet her
On yonder shining shore.

—By her neice, Foncile Johnson.

Boys' Wagons, 98c up—at Murray-Bell Hardware Co. Clanton and Maplesville.

CARD OF THANKS

Since the loss of our home and furniture by fire, we wish to thank the people of this community and others around for the many nice things you have given us. For those who helped quilt, and for the money that was given us so we could buy a few groceries and small things to start a small home again, we are thankful.

May God's richest blessings rest and abide upon each and everyone of you is our prayer.—Mr. and Mrs. Crawford Williams and Family.

It Pays To Trade In Clanton!

THORSBY BOY SCOUTS TO SPONSOR "TEXAS PLAINSMEN

"Tommy Gentry and his Texas Plainsmen, featuring the McKinney Sisters, "Little Red The Rooster", "Pully Bone" Lamar Wells, and "Hi-Pocket" Sam Busby, will present a program at the Thorsby Public School Auditorium on Monday night, December 12th, at 7:30 o'clock. The admission is fifteen and twenty-five cents.

This program is being sponsored by the Thorsby Boy Scouts.

Materials from 119 manufacturing plants go into the construction of a standard railroad locomotive.

WAYSIDE GARDENS
Lloyd Howard — Thorsby, Ala. — Phone 89
Landscape Gardening — Shrubbery — Potted Plants
Cut Flowers

Don't Buy Blind -- See What You're Getting

We can give you quality plants and shrubbery at most reasonable prices. Our plants and shrubs are state inspected and guaranteed to be of clean and healthy stock

½ Mile North of Thorsby, On B'ham-Montg. Hi-way
1-6-12Mpd.

HILLMAN HOTEL
BIRMINGHAM, ALABAMA
200 Rooms
Rates from $1.50 up with Private Bath
Free Parking in Lot Adjoining Building
W. T. WILSON, LESSEE-MANAGER
6-30 25tc.

ONE PAIR OF EYES TO LAST A LIFETIME!

One pair of eyes must serve you all your life . . . bring you 85 per cent of all you learn; direct 80 per cent of your actions. No care or consideration is too great to give them for upon their sight depends your livelihood, your happiness, your success in life. Make their work easy; save their strength. Have them examined by

DR. S. A. BARSON

who will be at the Exchange Hotel the second and last Mondays in every month.

WILL BE IN CLANTON DECEMBER 12

DR. S. A. BARSON
Optometrist
402-3 First National Bank
Montgomery, Ala.

POPWELL
Radio
And
Refrigeration
SERVICE

ELECTRIC RAZOR $1.95 And $3.95
Guaranteed One Year
—General Repairs—
Radio — Parts — Supplies
Phone 42 — — — Clanton

DR. T. M. DENNIS
Veterinarian
Phone 2004
Clanton, Alabama
10-20-6mp.

HERE ARE
REAL VALUES

ONE LOT OF SILK FLAT CREPE DRESSES

$3.98 Values For
$1.19
Sizes 14 To 52
Saturday Only

And Look At This - - -
Something New!

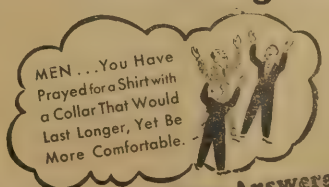

Your Prayer Has Been Answered!

HERE ARE THE *new*
LINEFOLD *Shirts*

You've always wanted a shirt that would end collar problems like premature fraying, curling collar points, imperfect fit, and neck scratching edges. Here it is! . . . a shirt whose new patented construction assures

- Longer Wear
- More Comfort
- Better Appearance
- Easier Ironing
- X-ACT-FIT 3 Buttonhole Feature

in the finest materials

$1.00 To $1.95

THE
LEADER
Always Leads In Values
Clanton Alabama

GIFT Suggestions

You Can't Afford to Miss These Remarkable Christmas Purchases!

Just Received a shipment of

SHIRLEY TEMPLE DRESSES

Clever Styles! Newest Colors! Many New Styles In

MITZI DRESSES

All these reflect good taste and fashion smartness

LADIES! Don't forget

GORDON HOSIERY

These new shades for Fall, will cast their spell on you. They are for those SPECIAL OCCASIONS. If you want a glamorous accent for Black or Wine, ask for GORDON HOSE, and the new hose just arrived, "ABERLE TREZUR", will delight you with their sheer lovliness.

MEN'S MANHATTAN SHIRTS

The Well-bred shirt is conspicious by its outstanding characteristics. They are the quiet dignity of each pattern. Besides MANHATTAN we are headquarters for other brands of shirts, and with Christmas approaching, no man, or woman—should choose a GIFT TIE without seeing the complete line of WEMBLEY NON-CRUSH TIES.

PAJAMAS would be another suggestion Select now while assortments are COMPLETE

Watch Our Windows For Style, Quality and Prices!

THE PARISIAN STORE

CLANTON — — ALABAMA

November Marriages

Victor Giles and Miss Claudie Little.

Percy Gerald Earl and Miss Jettie Maude Stough.

Arthur James Roseberry and Miss Zannie Hayes.

Flournoy James Radford and Miss Edith Mae Thompson.

Wm. Clyde Ousley and Miss Margie Owens.

Louis Ellison and Miss Orell Littleton.

Joseph Newton Burkhalter and Mrs. Beatrice Burkhalter.

Samuel Ernest Walker and Miss Marie Harrison Wright.

Willie James Harrison and Miss Myrtle Lewis.

Hall Tyus, Jr., and Miss Mary Esther Shadwick.

Joseph Dennis Hopper and Miss Marjorie Wallace.

Turner Earl Griffin and Miss Elvie Ophelia Devaughn.

Edward Earl Easterling and Miss Mamie Louise Baker.

Joseph Jackson Dennis and Miss Flora Nell Farmer.

Lonie Benjamin Hughes and Miss Minnie Lucile Bevels.

Dewey Kilgore and Miss Katherena Blackerby.

Guy Silas and Miss Minnie Pearl Mims.

Floyd Jackson Wright and Miss Ruby Holland.

Colored

Samuel Lewis Fletcher and Ada B. Johnson.

Richard Chaney and Nora L. Williams.

Two whites and one colored were marked, "Please Do Not Publish".

NOTICE OF SALE

The Chilton County Board of Education will sell at auction to the highest and best bidder the property list below. The sale of each piece of property will be at the schoolhouse and at the hour given.

Providence school building (located Beat 13, on Montevallo cut-off road) at 10:00 A.M., Tuesday, December 20th, 1938.

McCary school building (Beat 15 near Vermont) at 12:00 Noon, Tuesday, December 20, 1938.

West Chilton (Beat 8, near W. M. D. O'Neal's) at 2:00 P.M., Tuesday, December 20, 1938.

Sealed bids may be submitted on either or all of these pieces of property if delivered to the office of the Superintendent of Education by 8:00 A.M., Tuesday December 20. Sealed bids should be marked on the outside to indicate the piece of property the bid is intended for. Said sealed bids will be opened at the hours of sale as listed above.

The Chilton County Board of Education reserves the right to reject any or all bids.

LUTHER E. LITTLE,
County Superintendent Education.
12-8-2tc.

It Pays To Trade In Clanton!

SADDLE REPAIRING
Draughon's Harness Shop
116 B- North Perry Street
Opposite City Hall
Montgomery, Alabama
Expert Saddle and Harness Repairing
All Work Guaranteed

Take The Stairway For Toys

ROCKETT'S

Our Upstairs Exclusive

TOY DEPARTMENT

Will Be Open For Your Inspection

SATURDAY

Pay Our Upstairs Toyland A Visit Sure

CLANTON BUILDING SUPPLY CO.

Clanton, Alabama

PERSONALS - SOCIAL ITEMS

Call 147 or 40-W

Rev. and Mrs. J. M. Truett and family left Tuesday for their new home at Enterprise.

Mr. Alex Martin of Calera was in town Saturday.

Mrs. Dan Hogan of Spiegner was here Monday.

The Wesley Fellowship S. S. Class of the Methodist Church announce plan for a Christmas party to be held at the City Auditorium on December 21. All members are expected to be present.

Mr. B. N. Ivey was in Auburn on business over the week end.

Miss Dollie Belle Harris spent the week end with relatives in Birmingham.

Miss Elsie Barrett was in Wetumpka Friday attending the funeral of Mr. W. G. Weldon.

Mr. and Mrs. Billy Barger and little daughter, India Baldwin, spent Sunday in Montgomery with relatives.

Mrs. H. G. Scott of Lawrenceburg, Ind., is the guest of her son and daughter, Mr. and Mrs. F. N. Scott.

* * *

Mrs. Simpson Hostess To Club

On last Wednesday afternoon Mrs. Hugh Simpson entertained the Wednesday afternoon bridge club for Mrs. N. S. Johnson. Members present were Mesdames Hance Alred, Frank Callen, John Armstrong, Julius Burnett, John Browder, Grady Reynolds, Omar Reynolds, John Deramus, and L. F. Gerald. Mrs. Alred won club prize. A delicious salad plate with coffee was served.

* * *

Mrs. Osmond Grant spent the week end in Birmingham with relatives.

Misses Willie Maude Kelly, Gertie Fiquette, Judy McDaniel, and Ethel Mae Jones attended the reception at Pilot Ledge on Sunday afternoon given by the Montgomery Pilot Club.

Mr. and Mrs. F. J. Radford and Mr. and Mrs. J. A. Hayes spent Sunday in Andalusia with Mr. Radford's parents. Mrs. Hayes and baby returned with them after spending several weeks there.

Mr. and Mrs. J. W. Thompson and Mrs. P. W. Thompson spent Friday in Birmingham.

Mrs. M. R. Orr is visiting her daughter, Mrs. R. B. Harrison, in Guin.

Mr. G. C Rowe of Montgomery was a business visitor in Clanton Friday.

Miss Callie Watts went to Montgomery Thursday on business.

Among Clantonians who were shopping in Birmingham last Friday were Mesdames J. C. Page, J. Hance Alred, James Wade, Frank Callen, J. Watts Moore, John Deramus, Omar Reynolds, Julius Burnett, Claude Craig and Otto Jones.

Miss Celia Gerald and Mr. Lawrence Gerald, Jr., spent the week end here with their parents.

Miss Mattie Jo Barber was in Auburn for the week end.

Friday night there will be a mother-daughter banquet for the Intermediate G.A.'s and their mothers at the Baptist Church.

Mrs. P. T. Hinkle of Kilby was the guest of Mrs. M. L. White Tuesday.

Dr. Joe E. Gowan, Paul and Mrs. J. E. Gowan, spent last Tuesday in Birmingham.

Mrs. H. L. Davis is visiting her daughter, Mrs. Robert Williams, in Montgomery.

Mr. C. B. White and Mr. D. A. Wingard made a business trip to Birmingham Tuesday.

Mr. and Mrs. M. J. Seales and children were here for the week end with Mr. and Mrs. H. L. Davis.

Mr. John Dickey and Mr. J. C. Eiland of Auburn spent the week end in Clanton.

* * *

Contract Bridge Club Meets

On last Wednesday afternoon Mrs. Jim Roberts was hostess to the Wednesday Contract Bridge Club. Members present were Mesdames Ernest Arant, Parker Taylor, Spurgeon Calloway, Houston Nivens, Benson Sims, Marcus Polk, Jr., Bill Inzer, Clifford Jones and Loren Smith. High score prize went to Mrs. Ernest Arant, second to Mrs. Parker Taylor. Mrs. Arthur Broadhead was awarded guest prize. Guests present were Mesdames Crit Jones, Bill Murphy, Ed Mullins, Reese G. Mullins, George Parr, Arthur Broadhead and Spicer. Mrs. Roberts served a lovely salad plate and coffee.

* * *

Mrs. W. M. Polk and Mrs. J. E. Gowan were visitors to Montgomery last Wednesday.

* * *

Sewing Club Meets

Members of the Thursday afternoon Sewing Club met with Mrs. Spurgeon Calloway at her home on last Thursday afternoon. Members present were Mrs. N.L. Roberts. Mesdames Bill Inzer, Milton Smith, Dewey Rockett, Loren Smith and Joe Higgins. After an hour or so of sewing, a delightful salad plate with touches of holiday suggestions was served.

* * *

Mrs. Loren Smith, Mrs. Joe Higgins and Mrs. Milton Smith and daughters were in Birmingham shopping Monday.

* * *

Mrs. Earl Gray Entertains Club

Mrs. Earl Gray was hostess to her bridge club at her home on last Wednesday afternoon. Those enjoying the hospitality of Mrs. Gray were Mesdames Stanley Nivens, Leroy Martin, Cecil Ramsey, Aubrey Taylor, Jeanette Sumner, Helen Moore, Mary Newell, June Cox, Jane Pitts. Mrs. Ramsey won high score prize. For refreshments, an attractive salad plate was served.

If your subscription to Chilton County News is not paid in advance, and of course you want the paper to continue coming to you—send a renewal at once. Our subscription list will be revised January first.

Cedar Water bucket, 49c—at Murray-Bell Harware Co. Clanton and Maplesville.

Hunting Caps, $2.95—at Murray-Bell Hardware Co., Clanton and Maplesville.

CHARLES R. MOORE
General Practice Of Medicine
Next Door To City Hall
Clanton Alabama

MILDRED'S BEAUTY PARLOR
Fully Equipped To Fulfill Your Every Need
Satisfaction Guaranteed—Clanton

XMAS SPECIALS - -

Give Your Friends A Permanent For Christmas

Through December we will give two permanents for almost the price of one. These are guaranteed waves. If at any time you get a permanent from us and are not satisfied, come back to see us and we will make it right.

$2.00 Wave, 2 for $ 3.00
$3.00 Wave, 2 for $ 5.00
$5.00 Wave, 2 for $ 7.50
$7.50 Wave, 2 for $10.00
$5.00 Spiral ,special $4.00
$7.50 Spiral, special $6.00

All Permanents Are Wrapped By Experienced Operators

Helene Curtis Beauty Shop

Essie Mae Mims, Operator 4 years
Ruth Mitchell, Operator 2 years

Bean & Taylor

PHONE 77 GROCERY CO. CLANTON, ALA.

Supreme Flour-
80 Percent Superlative Patent
12 Lbs. 24 Lbs. 48 Lbs.
45c 75c $1.45
Plain or Self Rising

Omega Flour
Plain or Self Rising
12 Lbs. 24 Lbs.
50c $1.00
None Better For Your Christmas Baking

Dixico Coffee
1 Lb. 3 Lbs.
15c 43c

BEST GRADE
Granulated Sugar
10 lbs. 48c

SCOCO OR JEWEL
Shortening 4-lb. Ctn. 45c

Snowdrift
3-Lb. Can 6-Lb. Can
55c $1.05

ABSOLUTELY FREE
Complete Set of Victory Dinnerware. Every Housewife is invited to call and inspect this display and get further informaton

FRUIT CAKE MATERIAL

Swansdown Cake Flour 2¾-Lb. Pkg. 25c
Candied Cherries Whole, lb. 38c
Candied Pineapple Lb. 38c
Glace Citron, lb. 30c
Orange and Lemon Peel Lb. 30c
White Raisins, lb. 13c
Seeded Raisins, lb. 10c
Seedless Raisins, lb. 10c
Fancy Paper Shell English Walnuts, 25c
Fancy Paper Shell Pecans, 2 lbs. 25c
Cleaned Currants Pkg. 15c
Cleaned and Washed Brazil Nuts, lb. 20c

BAKE YOUR XMAS FRUIT CAKE NOW

FRESH FRUITS and VEGETABLES
COMPLETE LINE OF FRESH MEATS
YOUR TRADE APPRECIATED—We Are Your Friends—Come To See Us

HOT BISCUITS **NOTICE** HOT COFFEE

SILK FLOUR SPECIALS

The Best Flour Money Can Buy

ALL DAY, December 10th, 1938, I will have a demonstration of SILK FLOUR and 7:30 COFFEE at my Store. Come in and be served with delicious biscuits made from SILK Flour together with hot coffee, butter and jelly. For this occasion I am listing below specials that are SPECIALS. These prices will last through December 24th, 1938. I want to take this occasion to thank each one that has favored me with their business in the past and in the future if you need anything in the grocery line, I HAVE IT!

FLOUR

Silk, Plain or Self Rising, 48 lbs. $1.60
Silk, Plain or Self Rising, 24 lbs. ..... $ .85
Silk, Plain or Self Rising, 12 lbs. ..... $ .45

Heinz Soups, 3 for 25c
Baby foods, 3 for 25c
Tomato Juice, 3 for 25c
Baked Beans, 3 for 25c
Spaghetti, 3 for 25c
Morton's Salt, 3 for 10c
Sugar, 10 lbs. 50c
Sugar, 5 lbs. 25c
Flakewhite, lb. ctn. 12½c
4-lb. ctn. 45c
Corn, 2 cans 15c
Tomatoes, 2 cans 15c
Dry peas, 2 cans 15c

Cornflakes, 2 boxes 15c
Pancake Flour, box, 10c
Quaker Oats, 3 bxs. 25c
Cranberry Sauce No. 1 Can 15c
Delmonte Pears 2 No. 2½ Cans 45c
Del Monte Peaches 2 No. 2½ Cans 35c
Stokleys' Sauer Kraut No. 2½ Can 10c
Bush's Hominy 3 No. 2½ Cans 25c
Matches, 3 boxes 10c
Tissue, 3 rolls 10c

COFFEE

C. D. Kenny 7:30 Coffee, Lb. 20c
Bulk Coffee, 2 lbs. 25c

M. E. Willis, Grocery

Thorsby, Alabama

News from Thorsby

MRS. WEBB PARRISH, Correspondent

The Baptist Social will be held on Thursday afternoon at the home of Mrs. M. E. Willis. All are cordially invited to attend.

There will be regular services at the Baptist Church Sunday and Sunday night.

A B.T.U. Study Course is being held this week at the Baptist Church with Mrs. McLeod as teacher.

Miss Florence Thomason, State field worker, will be with Rev. and Mrs. McLeod this week to do Associational Mission Study work.

Mr. and Mrs. Hubert Rinehardt and son, John Mac, spent Sunday with Mr. and Mrs. H. W. Rinehardt.

Mr. and Mrs. L. C. Lowery had as their guests Sunday, Mr. and Mrs. L. H. Lowery, and EmmaJean, and Mrs. W. P. Lowery.

Mrs. Robert Goodgame is spending this week in Siluria.

Mr. and Mrs. W. W. May of Birmingham spent the week end here with Mr. and Mrs. A. P. Villadsen.

Mr. and Mrs. Theron South and little son, of Birmingham, spent Sunday here with Mrs. G. W. Freeman.

Mrs. Rosie Foshee of Liberty spent Sunday with Mr. and Mrs. Ah Mims.

Mrs. Earl Henley and Mr. R. R. Franklin spent Monday afternoon in Birmingham shopping.

Mrs. H. W. Rinehardt is spending a few days this week in Birmingham with Mr. and Mrs. Hubert Rinehardt.

Mr. and Mrs. George Greenhill and children and Miss Mattie Bowman spent Friday and Saturday with Mrs. H. T. Karn. They were enroute from Tennessee to Florida.

The Young Matrons Sunday School Class of the Baptist Church was delightfully entertained Monday night at the home of Mrs. Webb Parrish with Mrs. Luther Kendrick as joint hostess. After the buiness meeting games were enjoyed after which refreshments were served to the following: Mesdames Charles Cleckler, L. C. Lowery, R. R. Franklin, Cecil Cleckler, Herman Robinson, Earl Henley, John Childress, Varnie Wyatt, S. J. Davenport, George Flornoy, A. P. Villadsen, Herbert Lowery, Mrs. Nan Taylor and Miss Arra B. Jones.

Mrs. Ben Baldwin and children, and her mother, Mrs. Gresham, from Jaynesboro, Tenn., called on Mrs. Anna Villadsen Sunday afternoon.

Mr. and Mrs. Emmett Billingsley had as their guests Sunday Mrs. Mattie Parnell and Mrs. Hick of Stanton, Mis Bertha Littleton of Birmingham, Mr. and Mrs. T. K. Littleton of Collins Chapel and Mr. and Mrs. W.H. Goodgame.

Mr. and Mrs. Sam O'Conner announce the arrival of a fine baby boy born Saturday, December 3rd, whom they have named James Thoras.

Mr. and Mrs. Earl Marcus spent Sunday in Clanton with Mr. and Mrs. P. G. Marcus.

Vann Webb, "The Magic City's Master Magician" and his company will be at the Thorsby Junior High Sshool Friday night, December 9th, at 7:15 o'clock. It is the largest show of its kind to play your school this season. It will be a pleasing array of Mystical illusions that will amaze and amuse. The admission will be ten and fifteen cents. Come and help your school.

* * *

Thorsby Institute

"Christmas Stars", a musical pagcant by Dorothy Sumerau, will be given by the Helen Kellar Literary Society under the direction of Miss Kathryn Foss, on Friday night, December 16 at 7:30 P.M., in the Thorsby Institute Auditorium. Everyone is invited. Admission is ten cents. The pagcant has a large cast of characters and is scheduled to be very enjoyable.

* * *

Rev. F. P. Ensminger of Birmingham preached at the Congregational Church last Sunday morning and evening.

Rev. T. L. Leverett, Ph. D., of Woodbury, Ga., will preach at the Congregational Church next Sunday. Everyone is invited. Dr. Leverett has been a rural parish worker near Woodbury, Georgia, for the past ten years. He came originally from New England.

Miss Maguerite Davison, Extension worker in Alabama for young people of the Congregational-Christian sect, left Thursday for her home in Boston, Mass. She spent Sunday in Candaigua, New York, with Rev. and Mrs. E. W. Butler, formerly of Thorsby.

The Christmas Bazaar of the Ladies Guild of Thorsby was held last Saturday in the building next to the City Hall. Many articles, lunch and candy were sold. About $50.00 was made. The Guild work primarily for Thorsby Institute.

* * *

Christian Endeavor

The Christian Endeavor met at the usual time Sunday night in the Fellowship Room. Frances Wood was in charge. The subject Sunday night dealt with the work of Missionaries in India. Those taking part vividly described conditions in the homes, schools and villages in India. The next missionary program will portray the effects of the work of the Christian missionaries there. It was voted that the meeting time be changed to six-twenty, beginning Sunday, December 11th. ty, beginning Snday, December 11.

SHERIFF'S RECORDS SHOW 19 PLACED IN JAIL PAST WEEK

Thirteen persons were arrested on various charges and placed in the County Jail, according to the records at the office of Sheriff J. R. Hardy.

Charges were as follows:

Public drunkeness, 6; Sunday gaming, 1; Second degree manslaughter, 1; (old case); transporting over 5 gallons of whiskey, 1; practicing medicine without license, 1; petit larceny, 1; probation violation, 1; parole violation, 1.

FIRE DEPARTMENT CALLED SEVERAL TIMES DURING WEEK

Clanton's Volunteer firemen were called out on several alarms during the past week, but, fortunately, none of the fires amounted to much, and were extinguished in short order.

The home of Mr. T. J. Posey was sightly damaged when it caught around the chimney. Firemen extinguished the blaze before much damage could be done.

MRS. ESSIE MAE MIMS IN SHOP EVERY DAY IN FUTURE

Mrs. Essie Mae Mims asked the News to announce to her customers that she will be in her beauty salon every day in the future. Her shop is known as the Helene Curtis Beauty Shoppe, and for some time in the past she has been unable to be at her post administering beauty treatments.

AMERICAN LEGION, AUXILIARY MET AT CITY HALL MONDAY

The American Legion and Auxiliary held their regular monthly meeting last Monday evening. The Auxiliary met in the City Hall, The Legion in the Courthouse. After the business was disposed of the Legionnaires were the guests of the Auxiliary to a delightful program. Two lovely dance numbers were gven by Mary Ellen Higgins, with Mrs. Percy Pitts accompanying.

Group singing of popular patriotic and war songs was enjoyed by all.

Refreshments were served to about thirty members.

BUSINESS PROGRAMS SLATED FOR KIWANIS MEETS SOON

Wednesday of this week incoming President of the Clanton Kiwanis Club, J. C. Page, attended a training course at the Jefferson Davis Hotel in Montgomery, held purposely for instructing new officers in the various Kiwanis Clubs over this territory.

The program for the Club tonight when they meet at the Thomason Hotel will be in charge of Mr. Page, at which time he will name the chairmen of the various committees.

A meeting of these chairman will be held at the Thomason Hotel next Monday night, called by Mr. Page, for instructions in their duties for the coming year.

Razor Blades, 5 for 5c—at Murray-Bell Hardware Co. Clanton and Maplesville.

Stanton News

Sunday is the regular singing Sunday afternoon at the Methodist church. It will begin at 2:00 o'clock. Everybody is invited to come and help make the evening a success.

Rev. Nails will fill his regular appointment at the Baptist Church Saturday night and Sunday morning at 10:00 o'clock. Everybody is invited to come.

Mr. and Mrs. Walter Gaddy of Stanton, announce the birth of a daughter December 2. Both baby and mother are doing nicely.

Mr. and Mrs. Lee Davis of Stanton are visiting their son Lewis and family of Plantersville.

Misses Cleo Jones and Pauline Ousley will be the week end guests of Clara Lee Gregg.

Mr. Robert and Eugene Rush are giving a singing at their home Friday night. All the young people of Stanton are invited.

Mr. and Mrs. Sidney Gaddy celebrated their first wedding anniversary Sunday at the home of his parents, Mr. and Mrs. W. K. Gaddy.

For And Ideal Gift

A NEW 1939

PLYMOUTH

Could Not Be Beat

--SEE--

H. J. Maddox

AT

POLK BROTHERS MOTOR CO.

—Clanton—

POLK'S USED CAR BARGAINS

1933 Long Wheelbase Chevrolet Truck With Dual Wheels

1929 Ford With Pick-Up Body

1929 Chevrolet Coach. Runs Good

1929 Chevrolet Coupe. Cheap.

1934 Ford V8 2 Door Sedan Looks And Runs Good

1936 Chevrolet 2 Door Sedan. A real Clean Car In Every Respect

1934 Master Chevrolet Coupe. A Good One

1937 Plymouth 4 Door Touring Sedan In Perfect Condition

1935 Chevrolet Master Coach. Good Condition

LOOK AT OUR USED CARS AND GET OUR PRICES BEFORE BUYING ANY USED CAR. IT WILL PAY YOU

POLK BROS. MOTOR CO.

CHRYSLER — PLYMOUTH—INTERNATIONAL

Sales And Service Clanton, Alabama

Criminal Court In Session Last Week

all last week with Judge Wallace of Columbiana presiding. Several cases were disposed of including the case of George Littlefield, who was charged with second degree manslaughter. He was found guilty and sentenced to 390 days hard labor.

William Henry Green, negro, was convicted on several charges of burglary and larceny, was given a sentence aggregating 35 to 42 years. Green gave officers of the county a chase some four of five week backs, which lasted about a day and night, during which time he fired upon Sheriff Hardy and his deputies several times.

H. C. Chappelle, negro herb doctor of near Jemison, was convicted of practicing medicine without a license and was fned $50 and given ninety days in the penitentiatary. His case was appealed.

Out of forty-four cases coming up, twenty-seven were not prossed; seven were sentenced; one appealed and the remaining nine paid fines.

Civil cases will come before the court all next week.

L & N ANNOUNCES REDUCTION IN FARES FOR XMAS HOLIDAYS

A release from the L&N Railroad is to the effect that beginning December 10 through January 1, coach fares on their trains will be reduced twenty-five percent for round trips.

This reduction applies between all point on the L&N R.R., and to other points south of the Ohio and Potomac Rivers and East of the Mississippi River. Reduced coach fares to points in other sections of the country.

CARD OF THANKS

We wish to express our sincere appreciation and heartfelt thanks for the kindness and sympathy shown us during the short illness and death of our father and husband. May each of you share God's richest blessing is our prayer.—Mr. L. B. Broadhead and children.

FIDELIS SUNDAY SCHOOL CLASS AND Y. W. A. MEMBERS MEET

On last Monday evening, December 5th, members of the Fidelis Sunday School Class and Y. W. A. of the Clanton Baptist Church had a delightful luncheon given by the losing sides in a membership campaign that they had been competing in since October.

Gertie Fiquette, Fidelis and Y.W.A. President, acted as Toastmistress. Pep songs were sung at the beginning lead by Mary Frances Duke, Secretary and Treasurer of both organizations, after which invocation was pronounced by Mrs. O. A. Davis, the speaker of the evening.

Talks were given by the president and leader of both organizations, Mrs. J. R. Mullins. A Christmas poem was read by Mary France Duke. The Lottie Moon Christmas Offering was the topic of the evening, and a collection was taken up, amountin to $6.80, after which a "Package Sale" was enjoyed by all the members, at which time $9.00 was realized for the Fidelis treasury.

This class always leads the other classes at the Baptist Church in giving the largest Christmas offering There were thirty member and geusts present to enjoy this delicious luncheon, inculding Mrs. O. A. Davis, Miss Alice Powell, invited guests and Mrs. J. R. Mullins, leader.

The Annual Christmas Party will be at the home of Gertie Fiquette, President, on Monday evening, December 19th, with Willie Maude Kelly as co-hostess.

J. B. ATKINSON

Attorney-at-Law

Office over the New Parisian Store

Get your Christmas Trees and Gift Cedar Chests at Mahan Cabinet Shop, Clanton, Alabama.

MODERN REPAIR SERVICE ADDS MONTHS OF WEAR

Try Our Invisible Half Soles

CLANTON SHOE SHOP

I. D. Armstrong — Clanton, Ala.

8-25-6mo.pd.

CLANTON LODGE NO. 423, A.F. & A.M.

Meets Every First Saturday and Third Tuesday Of Each Month At 7:30 P. M.

All Members are urged To Attend.

1st show, 7; 2nd show, 8:30

WADESONIAN THEATRE

Thorsby, Alabama

Fri-Sat., December 9-10

Bob Custer, In,

"VENGEANCE OF RARMAH"

Serial

"Blake of Scotland Yard"

Admission 10c And 20c

OZARK MOUNTAIN HILL BILLIES AT C. C. H. S. GYM WEDNESDAY NIGHT, DECEMBER 14TH

VINIA HOBBS JO DARROW LORENE DANIELS JOE SATOVICH NOTA LEE McCAIN LUCY PETERS ELEANOR LAICH

Vinia Hobbs, 5 ft. 7—All Oklahoma selection direct from the Byng, Okla. State Champions. Lorene Daniels, 5 ft. 7—All Oklahoma selection direct from the Byng, Okla. State Champions. Lucy Peters, 5 ft. 8—Direct from the East Haven Jeffs of New Haven, Conn., Greater New England Champions. Nota Le McCain, 5 ft. 9—Direct from Vinson, Oklahoma, runner-up to Byng, State Tournament. Eleanor Laich, 5 ft. 10—Direct from the East Haven Jeffs of New Haven, Conn. Greater New England Champions. Jo Darrow, 5 ft. 8—Direct from the Vinson, Okla., runner-up to Byng State Tournament.

MANSFIELD TIRES ARE 3 WAYS SAFER

CORD-LOCK SIDEWALL
DURO-MIX TREAD
700% SAFER BEAD

Cord-Lock construction puts more full weight cord in the sidewalls to resist destructive flexing strain.

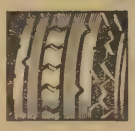

Wide, deep channeled treads of tougher Duro-mix rubber for greater non-skid mileage.

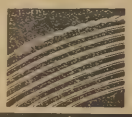

High tensile steel wire beads — welded into continuous rollers — 7 times stronger than actually needed.

● Mansfield Tires are 3 Ways Safer because they are built three ways differently from other tires.

Mansfield Cord-Lock construction puts more tough cord fabric into the sidewall. Their wide, flat treads are made of Duro-mix rubber that wears longer in grinding service. Their high tensile piano wire beads are seven times stronger than actually needed.

Mansfield Tires equip thousands and thousands of cars and trucks in every part of the country today because wise motorists *wanted* Mansfields and *bought* Mansfields—they did not get them as equipment tires.

If you, too, want extra safety and extra mileage, let us show you Mansfield Tires to fit your car. You'll quickly see their extra value.

MANSFIELD PIONEER	
4.50 x 21	$ 8.65
4.75 x 19	$ 8.90
5.50 x 17	$11.15
6.00 x 16	$12.55
6.50 x 16	$15.50

VERY LIBERAL ALLOWANCE ON TRADE-INS

R. W. LOWE
SOUTH CLANTON ALABAMA

MANSFIELD EXTRA MILEAGE Tires

Chilton County Farm Agent's News

J. W. FANT, County Agent

Summary Of County Agent's Activities During November

Day in field, 7; days in office 16 and 1-2; office calls, 5,845; telephone calls, 391; farm visits made, 20; method demonstration on meetings held for adults, 1; attendance, 75; other meetings held in relation to projects, 26; attendance, 1,650; miles traveled, 1,229; press articles written, 3; talks made, 26; letters written, 712; circular letters written, 15; copies sent, 10,213; U. S. Bulletins sent, 197; Extension circulars sent 135; members of miscellaneous meetings, 2; attendance, 29.

AAA Work

During the month the County Agent has held three committee meetings for the purpose of informing the members on the Agricultural Adjustment Program for 1939 and checkng soil building practices for 1938.

One County Review Committee meeting was held at which time approximately 75 cases were disposed of.

A schedule of meetings were started in November for the purpose of discussing the Cotton Marketing Quota Referendum, and the Cotton situation in general.

On November 14, all forms, SR 208, were submitted to the State office to have allotments issued to Chilton County for 1939.

Subsidy applications on all farms that did not cooperate in 1937 have been started this month.

Subsidy checks totalling 1,767 and representing $70,135.80 have been received covering 1937 work sheets.

Senator Bankhead Visits County

On November 18, Senator John H. Bankhead visited Chilton County for the purpose of discussing the cotton situation in the South. A mineophone was secured for his use and about 800 farmers and business men interested in farm problems gathered in and around the courthouse to hear this speech.

County Agent Speaks To Farm Women

On November 9, the County Agent spoke to a group of Home Demonstration Club women who are leaders in their communities on the No-Control cotton program whch is being advocated. This talk was most effective and will help these ladies to cast their vote more intelligently on the referendum which will be held December 10.

Drainage Demonstration

A ditch approximately one-half mile long was dynamited on the farm of H. S. Shaw on November 17 as a demonstration to about seventy-five farmers and business men. The farmers in this county are realizing how much can be saved by having this type of drainage work done.

Nutritionist Visits Here To Inspect Lunch Room

Mrs. Martha Bick, nutrition consultant of the staff of the State Health Department, was a visitor in Clanton early this week, local health officials announced. Mrs. Bick is particularly concerned with the nutrition of school children, it was pointed out, and in this connection observed the work being done by Mrs. Browder, supervisor of the lunch room at Clanton Grammar School.

A need for more school lunch rooms where a least one hot dish could be served each school child daily was pointed out by the visiting nutrition expert. In several counties, she stated, the problem was being solved by parents furnishing home canned vegetables which are heated and served at the schools. N.Y.A. and W.P.A. workers and relief commodities have been pressed into service in the serving of school lunches in other counties, she declared. The hope was expressed by Mrs. Bick that Chilton County would work toward the improvement of school lunches, a satisfactory beginning having been made by local school and health officials.

It Pays To Trade In Clanton!

GULFPRIDE SERVICE STATION
Gas — Oils — Tires
Tubes — Instant Service
Clanton — — Alabama

MRS. BILLINGSLEY NAMED TO LEAD TAX FIGHT HERE

Mrs. Claude Billingsley, of Clanton, was recently named to lead local women in the nation-wide drive of the National Consumers Tax Commission against "all unnecessary taxes that increase the cost of living."

Announcement of her appointment as chairman of the commission unit to be formed among Clanton housewives was made recently from the organization's national headquarters, in Chicago, by Mrs. Kenneth C. Frazier, National President.

The commission is described as a non-political organization conducting a drive by housewives of the nation against hidden and direct taxes that add to the burden of the consumer. The drive is led in this state by Mrs. Willie Hughes Tarpley, the commission's Alabama national committee member.

"The commission is glad to have Mrs. Billingsley among the leaders of this needed movement," Mr. Frazier said. Already hundreds of units in many states are active in the educationl drive on taxes that raise the cost of living for all of us.

"Most people pay hidden taxes without knowing it, and it's little wonder family budgets are strained when, for example, the commission's research department finds hidden taxes add eleven cents to a 29-cen purchase of meat, $10 to every $30 of rent, $1.95 to a $5 hat and $1.56 to a $4 pair of shoes."

A series of study programs will be arranged for members through which to inform families here of their tax burden, Mrs. Frazier said.

NOTICE OF APPLICATION FOR PAROLE

Notice is hereby given that the undersigned, Dixie Dejarnette, convicted in the Chilton County Circuit Court, March 1st, 1938, for assault and battery, and sentenced to six months hard labor, will make application to the State Board of Pardons at its next regular session, and the Governor, for a parole.

12-8-2tc. DIXIE DEJARNETTE.

NOTICE OF APPLICATION FOR PAROLE

Notice is hereby given that the undersigned, Thomas Littlefield, convicted in the Chilton County Circuit Court November 11th, 1932, for manslaughter, and sentenced to ten years in the penitentiary, will make application to the State Board of Pardons at its next regular session and the Governor, for a pardon.

12-8-2tp THOMAS LITTLEFIELD.

It Pays To Trade In Clanton!

Shotgun Shells, 59c up—at Murray-Bell Hardware Co., Clanton and Maplesville.

HOWARD BROTHERS
Corsages, Wedding Bouquets And Decorations For All Occasions
FUNERAL DESIGNS
Thorsby Phone 77 Alabama
1-6-12Mpd.

J. Mell Martin & Sons
Funeral Directors
Ambulance Service Funeral Supplies
FLOWERS FOR ALL OCCASIONS
Clanton Phones 10, 9, and 2 Ala.
1-6-pc

J. C. EDWARDS WRITES

"Editor, Chilton County News:

"I see there's going to be another election December 10. I was somewhat surprised November 8

"R. O. Latham, who lives in Hamlin, Texas, knocked on my door. We had not seen each other in over thirty years. He visited his sister and brother and other relatives and friends in Bibb County and came back to see me and others on the 13th and left for home the 15th.

"He says there are sorry crops in Texas and many of the people know not what to do, and that he only made twenty bales of cotton this year and sold only one to four bales. He thinks F.D.R. is a friend to the poor and can tell a lot of jokes about how things are going on in our government. R.O. is my half brother. He helped me make a crop here in 1898 and his home has been in Texas ever since that time.

"I asked him had he ever joined the Masons. He answered yes and liked it fine. He came to Alabama with a Mr. Nail, who visited people in Walker County and they went back to Texas together and no car trouble. They report a little trouble, however, on the trip here.

"While he was here we talked about homes and property and this world's goods and here comes a short comment that I read a few days ago about laying up treasures in heaven. Matt. — 6:20.

"Jehovah's people whether of remnant or great multitude are not be be tied down to the world of Satan, but are merely sojourners, these enjoying the care and protection of God's gracious provisions for them under Christ Jesus." The great Multitude does not find rest in Satan's organization which rules the earth. They are not to be contented with the present wicked rule. They must advocate God's Kingdom and be delighted in doing so and by so doing they lay up for themselves treasures in heaven and are not to think that treasures of earthly things now acquired and held will be preserved in Armageddon. It is quite probable that the enemy may strip them of everything earthly just before Armageddon. It is quite certain that nothing will survive Armageddon except service privileges toward Jehovah which together with the word of God are treasures in Heaven. We read in second Cor. 13:8, "For we can do nothing against the truth but for the truth." No man can succeed in doing injury to the truth, nor can he shake anyone really fully devoted to God and His Kingdom, but now is when all things that can be shaken will be shaken that the approved ones may appear. Are you and I going to be one of the approved ones

"J. C. Edwards".

A Christmas Gift That Will Last All The Year
FILL OUT THIS ORDER, ATTACH A DOLLAR BILL AND MAIL TODAY

MARK L. TUCKER, Publisher. Date _____
Clanton, Ala. For the enclosed dollar send CHILTON COUNTY NEWS One Year To
Name _____ R.F.D. No. _____
Postoffice _____ State _____

DRS GOWAN & GOWAN
General Practice of Dentistry
Office Phone 125-JRes. 123-M
Johnson Bldg.—Clanton
J. E. Gowan — J. S. Gowan

666
Liquid, Tablets, Salve Nose Drops
Try "Rub-My-Tism", A Wonderful Liniment
Relieves COLDS First Day
Headaches and Fever Due To Colds In Thirty Minutes

TO enjoy work, a woman *must feel well.* Cardui aids in building up the whole system by helping women to get more energy from their food—and so increases resistance to the strain of functional periodic pain. Try it!

CARDUI

PROGRAM
The NEW Wadesonian Theatre
ENTERTAINMENT FOR THE WHOLE FAMILY
ADMISSION BOTH HOUSES 10c And 25c

FRIDAY-SATURDAY MIDNITE, DECEMBER 9-10
Akim Tamiroff, Lief Erikson, In,
"RIDE A CROOKED MILE"
Popular Science No. 1
Serial—"Flaming Frontiers"
1st Show, 7:00; 2nd, 8:30; Midnight Saturday, 10:00

SATURDAY, DECEMBER 10
Madeline Carroll, Henry Fonda, In,
"BLOCKADE"
Popular Science No. 1
Serial—"Flaming Frontiers"
Matinee, 1:30; 1st show, 7:00; 2nd Show, 8:30

SUNDAY-MONDAY, DECEMBER 11-12
Janet Gaynor, Robert Montgomery, Franchot Tone, In
"THREE LOVES HAS NANCY"
Selected Short Subjects
Matinee Sunday, 1:30; Sunday Night, 8:45

TUESDAY, DECEMBER 13
Bob Hope, Shirley Ross, Charles Butterworth, In,
"THANKS FOR THE MEMORY"
Comedy—"Win Place Or Show

WEDNESDAY-THURSDAY, DDECEMBER 14-15
Fred Aistaire, Ginger Rogers, In
"CAREFREE"
Comedy—"Moth And Flame"

OLD HOUSE
FRIDAY-SATURDAY, DECEMBER 9-10
Three Mesquiteers, In,
"OVERLAND STAGE RIDERS"
Serial—"Fighting Devil Dogs"
Also Comedy

Chilton County
4-H Club News

B. N. IVEY, Assistant County Agent in Charge of 4-H Club Work

Summary Of Statistics For Assistant County Agent

During the month of November the Assistant County Agent's time was consumed as follows:

Day in field, 16; day in office, 7; office calls, 161; farm visits made, 30; method demonstration meeting held for adults, 6; attendance, 108; other meetings held in relation to projects for Juniors, 14; attendance, 931; other meetings held in relation to projects for adults, 3; attendance, 69; miles traveled, 1,242; schools visited, 18; press articles written, 4; talks made, 17; circular letters written, 1; copies sent, 520; U. S. Bulletins sent, 27; Extension circulars sent, 476; days annual leave, 1 and 1-2; number of miscellaneous meetings, 11; attendance, 1,080.

4-H Club Work

During the month of November, four 4-H Clubs were re-organized with an attendance of one hundred and forty-two. At these meetings all officers were elected, project cards were given out and projects were discussed for the coming year by the Agent in regard to kinds that each member should take according to the conditions existing on his farm and the relation certain projects had in combination with each other to work the greatest advantage.

A drive is also being made to get in as may record books as possible. In addition to the record books I am getting a check on each person at the meetings as to their activities in relation to club work during the year.

One day was spent at Rockford at a district meeting at which time plans were discussed and made for the purpose of holding meetings with club members and in other communities in regard to the AAA program with special emphasis on the Referendum to be held on December 10.

Cotton Meetings Held

Following the distrct meeting held in Rockford the Home Demonstration Agent and Assistant County Agent have held joint meetings and programs with the boys and girls during the last period and discussed the cotton situation as affected by the AAA program and other programs beng advocated. Most of those attending these meetings have given us their close attention and it is hoped that they will carry some of this information to their parents and at least encourage them to attend the Community meetings which will be conduced by the County Agent.

District Health Champion Competes In State Finals

The district health champion girl was carried to the State Health Contest in Birmingham Saturday for the Home Demonstration Agent. Chilton County was unable to bring back the honors but are offering congratulations to the winner, Shelby County, our neighbor, who was the winner.

Miscellaneous Meetings

One recreational meetng was attended with eighteen club members attending at the local high school.

The Assistant Agent also made a talk to the women of the Home Demonstration Leadership School in relation to thei rsons in club work.

Poultry

Three method demonstrations were given on the culling of poultry with an attendance of thirteen, at which time three hundred birds were culled.

Two additional demonstrations were given on the dynamiting of ditches.

The Mt. Pleasant 4-H Club Girls met on their regular meeting day. First, we had our song leader to lead us in a song, then the Bible read. The secretary read the minutes and called the roll. There were 45 members present. Two new members joined the club. Then the girls went down to the boys room and Mr. Ivey talked to us about the cotton program. Then we all went back to our rooms.

We will ask all our members to bring some one else to join our 4-H Club work.

NOTICE TO BIDDERS

STATE OF ALABAMA
CHILTON COUNTY

The Commissioners Court of Chilton County, Alabama will receive sealed bids for the following:

1 or more 60 minimum horsepower Deisel crawler type tractor.

1 or more power control heavy duty 12 ft. graders.

1 or more 60 minimum horsepower Deisel heavy duty power control tandem driven motor grader.

1 or more 8 yard capacity wheel tractors scrapers.

The County has a list of used machinery on file in the office of the Road Supervisor to trade in on above equipment.

Detail specifications will be furnished by the County Road Supervisor at Clanton.

No bid will be considered unless sufficient information is submitted to evaluate bids.

The County reserves the right to make the award on features of design and materials, as the best interest of the County appear.

Successful bidders will be required to furnish a performana bond covering guaranty for a period of 12 months after date of contract.

Said sealed bids will be received until 10:00 o'clock A.M., on the 9th day of December, 1938, and the said bids will be opened in the presence of the Court and the lowest bidder will be accepted by the Court. However, the Court reserves the right to reject any or all bids.

This the 29th day of November, 1938.

J. LEE SMITH,
Chairmann of the Commissioners Court.
12-1-2tc.

NOTICE

PROBATE COURT
Estate of Mary Belle Sartor, deceased:

Letters of Administration on the estate of said deceased having been granted to the undersigned on the 23rd day of November, 1938, by the Hon. J. Lee Smith, Judge of Probate of Chilton County, notice is hereby given that all persons having claims against said estate are hereby required to present the same within time allowed by law, or the same will be barred.

ELNA ROBERTS,
As Administratrix of the Estate of Mary Belle Sartor, deceased.
12-1-3tcLG

NOTICE

PROBATE COURT
Estate of Mattie Hand, deceased:

Letters Testamentary under the Last Will and Testament of said deceased having been granted to the undersigned on the 8th day of November, 1938, by the Hon. J. Lee Smith, Judge of the Probate Court of Chilton County, notice is hereby given that all persons having claims against said estate are hereby required to present the same within time allowed by law or the same will be barred.

WALLACE G. HAND,
As Executor of the Last Will and Testament of Mattie Hand, deceased. 12-1-3tcLG

NOTICE

Under and by virtue of a Decree of the Probate Court of Chilton County Alabama, dated November 19, 1938, the undersigned will proceed to sell at the Courthouse door of Chilton County Alabama, at public sale to the highest bidder for cash, within the legal hours of sale on the 13th day of December, 1938, the following described personal, property, to-wit:

All of the right, title and interest of the said Anna Soberg, deceased, in and to eight shares of preferred stock of The Alabama Power Company, a corporation, which are evidenced by certificate JP 2698, dated June 27, 1932, and issued to Anna Soberg and Martin J. Soberg.

Also all the right, title and interest of said Anna Soberg in and to the three (3) shares of Capital stock of the Bank of Thorsby, a corporation, evidenced by stock certificate No. 65, dated January 31, 1933, and issued to Anna Soberg and/or Martin J. Soberg.

This the 19th day of November, 1938.

ARNOLD SOBERG,
Administrator of the Estate of Anna Soberg, deceased. 11-24-3tcLG.

Our singing society met last Sunday afternoon with a small attendance. Although we had a fine singing.

The directors for the afternoon were Mr. Clint Billingsley, Chairman, Doss Billingsley, L. Z. Dickey, Willie Merle Lockhart, Willodean Smith, Elizabeth Culp, Mary Ruth Snider and Mr. T.W. Bilingsley.

Pianst for tht afternoon was Miss Gladys Wyatt.

We have our singing the first Sunday afternoon in each month. We invite all singers to come and be with us.

CARD OF THANKS

Every kind word and deed is appreciated by us. Also we wish to express our appreciation to Drs. Golden and Eiland, also Martin & Sons Funeral Home for its kindness to us.—Mrs. Lela Scott and family.

IN MEMORY

On October 31st, the death angels visited the home of Mr. and Mrs. Wilbur Smith and took away their son, Carl. He was sick several months, although he was able to be up part of this time. Carl would have been sixteen years old had he lived until November first, beng buried on his birthday. Funeral services were held from the White City Baptist Church by Rev. W. E. Robinson, where Carl had been a member for two years. Burial was in White Cemetery with Spigener in charge.

Pallbearers were Messrs. Anderson Litaker, Clyde Raines, Harvey and Judson McGowin and James and J. T. Hogan.

He leaves the parents, Mr. and Mrs. Wilbur Smith; one brother, Parker and a host of other relatives and friends to mourn his loss here on earth.

How proud we were of our most worthy son, the pride of our heart, the glory of our eye, Carl had a smile and a word for everyone.

Our home is so lonesome without Carl, but for the hope in the resurrection we must say 'God's Will Be Done'. For only a short time while we say goodbye to Carl, for we know that it won't be long 'till we meet again. He has not died in vain. They have builded for him a monument not made wth hands, eternal in the heavens and yet there comes to the stricken family a ray of hope in the thought that sometime, somewhere, God, in His goodness will bring about a reunion of father, mother and brothers, where death has no sting. We grieve for his absence, but we feel that God has carried him to a better home where we can go to time when our race is run. Carl has gone on beckoning us to follow to a land where we all can join in that great choir to sing God's praises throughout eternity.

Young as he was, he served his community his home, his friends, with an example worthy of praise.—His Mother

---

NOTICE TO BIDDERS

STATE OF ALABAMA
CHILTON COUNTY

The Commissioners Court of Chilton County, Aabama will received sealed bids for the following:

Approximately 50 tons of coal, must be washed, Red Ash Coal, 3x7 in size, weight of same must be certified to by some standard inspected scales.

Said sealed bids will be received until 10:00 o'clock A.M., on the 9th lay of December, 1938, and the said bids will be opened in the presence of the Court and the lowest bidder will be accepted by the Court. However, the Court reserves the right to reject any or all bids.

This the 29th day of November, 1938.

J. LEE SMITH,
Chairman of the Commissioners Court.
12-1-2tc

NOTICE

STATE OF ALABAMA
CHILTON COUNTY
In Probate Court
November 25, 1938.

In The Matter Of The Estate Of P. D. Wilson; Application Of Evie Crumpton, Administratrix, To Sell Lands To Pay The Debts Of The Decedent:

By virtue of an order of the Hon. J. Lee Smith, Judge of Probate of Chilton County, Alabama, made on the 25th day of November, 1938, I, the undersigned, Evie Crumpton, as Administratrix of the estate of P. D. Wilson, deceased, will sell to the highest bidder for cash at public sale in front of the Courthouse door of Chilton County, Alabama, at Clanton, between the hours of eleven o'clock A.M. and four o'clock P.M. on Monday, December 26th, 1938, for the purpose of paying the debts of said estate the following described lands situated in Chilton County, Alabama, to-wit:

A parcel of land beginning at the Southwest corner of Block No. 2, on the West side of L & N Railroad in the Town of Clanton, Alabama, and running thence in an Easterly direction along the North side of Second Avenue, a distance of thirty-five (35) feet; thence at right angles and parallel with Ninth Street in a Northerly direction eighty-seven (87) feet; thence at right angles and in a Westerly direction parallel with Second Avenue, a distance of thirty-five (35) feet, to Ninth Street, and thence in a Southerly direction along the East line of Ninth Street, a distance of eighty-seven (87) feet to the point of beginning, being a portion of what was formerly known as the Thornton Hotel Lot on Eighth Street and Second Ave, in the City of Clanton, Alabama, and being the house and lot owned by P. D. Wilson on said Second Avenue.

This November 25, 1938.

EVIE CRUMPTON,
Admikistratrix of the Estate of P. D. Wilson, deceased.
12-1-3tc R&R.

NOTICE

Under and by virtue of a Decree of the Probate Court of Chilton County, Alabama, dated November 19, 1938, the undersigned will proceed to sell at the Courthouse door of Chilton County, Alabama, at public sale to the highest bidder for cash within the legal hours of sale, on the 13th day of December, 1938, the following described personal property, to-wit:

All of the right, title and interest of the said Anna Soberg, deceased, in and to eight shares of preferred stock of the Alabama Power Company, a corporation, which are evidenced by certificate JP 2698, dated June 27, 1932 and issued to Anna Soberg and Martin J. Soberg.

Also all the right, title and interest of said Anna Soberg in and to the three (3) shares of Capital Stock of the Bank of Thorsby, a corporation, evidenced by stock certificate No. 65, dated January 31, 1933, and issued to Anna Soberg, and/or Martin J. Soberg.

This the 19th day of November, 1938.

ARNOLD MELVIN SOBERG,
Executor of the Last Will and Testament of Martin J. Soberg, deceased.
11-24-3tcLG.

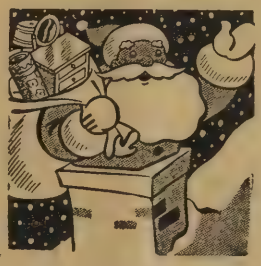

Make the Family A Christmas Gift

of your home-town newspaper. **It will bring the local and community news, interesting features and valuable information to your home each week throughout the year. It will make a gift that will be remembered long after Christmas has passed.**

Big Christmas Offer

Chilton County News

(For 52 Weeks---a $1.50 Value)

AND A

$1.00 Box Assortment of Beautiful

Christmas Greeting Cards

(Packed in Lovely Christmas Gift Box)

Regular $2.50 value—Special Until Dec. 15th $1.50

WHAT could be more appropriate as a Christmas Gift to the family, or to a friend near home or in a distant state, than a subscription to your home town newspaper—a gift that will be appreciated every week, long after Christmas has passed. And you will also receive a box of beautiful Christmas Greeting cards to mail to your friends. Everybody sends greetings cards. You will need them, so take advantage of this special offer and obtain a $2.50 value for only $2.00.

This special offer is open to our present subscribers as well as new ones. If your subscription will expire during the year, pay one year in advance and take advantage of our special offer. If your subscription is delinquent, you too may take advantage of the special offer by paying your delinquent subscription plus 50c and get your box of beautiful Christmas Greeting Cards.

Don't wait until it is too late to take advantage of this special offer—it positively expires December 15th.

If desired, your name will be imprinted on your cards for a small additional charge.

The regular subscription price is $1.50 and The Christmas Cards Sell For $1.00

YOU GET BOTH FOR ONLY $1.50

SPECIAL *Christmas Offer*

Come In NOW and Get Your Cards for Early Christmas Mailing

WILLIAM C. GOLDEN, M. D.
Office in J. R. Mullins Bldg.
Clanton, Ala.
Office Phone 151 — Res. Phone 282

W. M. U. OFFICERS FOR 1939

On last Monday the women of the W. M. S. met an delected the following officers for 1939:

President, Mrs. J. P. Hayes; first vice-president, Mrs. S. J. Ezell, second vice-president, Mrs. O. A. Davis; third vice-president, Mrs. W. J. Billingsley; Secretary, Mrs. John T. Ellis, Mission Treasurer, Mrs. L. A. Calloway; Local Aid Chairman, Mrs. J. Watts Moore; Aid Society Chairman, Mrs. S. J. Ezell; Enlistment Chairman, Mrs. E. E. Upchurch; White Cross Chairman, Mrs. J. Otis Robinson; Mission Study Chairman, Mrs. J. M. Shepherd; Stewardship Chairman, Mrs. Clara B. Curry; Personal Service Chairman, Mrs. John T. Ellis; Literature Chairman, Mrs. Grady Heflin and Social Chairman, Mrs. Charles Wade.

Elected at Circle Chairmen were: Mesdames John T. Ellis, J. Lee Smith, Arthur Willis, Horace Popwell, G.C. Golden G. H. Jester; Y. W.A. Counselor, Mrs. J. R. Mullins; Intermediate G. A., Mrs. B. N. Ivey; Junior G.A., Mrs. Benson Sims; R.A., Mrs. R.M. Tucker; Sunbeams, Mrs. Marcus Polk, Jr.; Mrs. Loren Smith and Mrs. Clyde Cleckler.

FIDDLERS' CONVENTION TO BE AT COURTHOUSE DECEMBER 16

An announcement recently was to the effect that there will be a fiddlers' convention at the Courthouse on Friday night, December 16, beginning at 7:30. All contestants are asked to be on hand by 7:00 o'clock.

The affair is being sponsored by the local American Legion Post. No. 6, and cash prizes, along with other awards will be made. Everybody is cordially invited to attend.

No. 2 Lamp Chimneys, 5c at Murray-Bell Hardware Co., Clanton and Maplesville.

MAPLESVILLE P. T. A. TO HAVE BUSINESS MEETING MONDAY

The Maplesville P. T. A. will meet at 7:00 o'clock Monday evening, December 12, for monthly meeting. Mrs. J. W. Gandy, President, will be in charge.

After the business, the losing side of the membership drive, conducted in November, will entertain the parents and teachers. Mrs. Jessie Williams is general chairman for this entertainment.

All parents are urged to attend as this is a speacal night for parents and teachers to get together.

REV. D. W. HASKEW GOES TO BREWTON FOR NEXT YEAR

The Rev. D. W. Haskew, one-time pastor of the Clanton Methodist Church, and loved by all who knew him, has been appointed to pastor the Brewton Methodist Church for the coming year.

The Rev. Haskew is the author of "Moral Echoes", carried weekly in the Chilton County News, and one of its leading features. He has been serving at Andalusia for some time.

MARINE CORPS TO SELECT YOUNG MEN FOR SERVICE

A United States Marine Corps recruiting sergeant from the district headquarters at Macon, Ga., will visit Birmingham on December 13 and 14 and will establish a temporary office in the Post Office building where he will interview and examine young men from this locality for service in the Marines.

Applicants selected will be furnished transportation to Macon for final examination and thoe enlisted will be sent to the Marine Barracks, Parris Island, S. C. for initial training

It Pays To Trade In Clanton!

BILLINGSLEY SERVICE STORE HAS NEW MAYTAG SALESMAN

Curtis Billingsley, owner of the Billingsley Service Store, announced this week that he had secured the services of H. C. Nichols, formerly of Selma, experienced Maytag Washing Machine salesman.

People of this section are asked to get acquainted with Mr. Nichols, and avail themselves of the services of an experienced Maytag specialist, if interested in buying one of these well-known washing machines.

LOCAL BOY SCOUT TROOP ATTENDED BANQUET TUES.

The local Boy Scout Troop attended the Scout Banquet held at the First Baptist Church in Montgomery last Tuesday night, according to James Carl Martin, leading scout.

They met with many Scouts over the country and a splendid program was enjoyed by the group.

CHANGE IN DATE OF MEETING

Mrs. J. M. Shepherd will be hostess to the Music Appreciaation Club on December 13th. This meeting is a week earlier than usual because of the Christmas holiday.

ENTERPRISE SINGING SOCIETY

The Enterprise Singing Society met Sunday, December 4th, with a large crowd.

The directors were as follows: J.E. Varner, C. E. Burkhalter J. M. Williams, Orbie Devaughn, N. G. Burkhalter, Clarence Billingsley, J. H. Burkhalter, Virgil Hughes, J. W. Devaughn, A. L. Brown, Edward Wilkins and P. H. Headley.

The quartet was composed of Clarence Billingsley, Esther Burkhalter Raymond Burkhalter and Clark Burkhalter.

The pianists for the afternoon were J. E. Varner and Clarence Billingsley.

We invite everybody back next first Sunday afternoon.

IF YOU ARE IN NEED

Of Rawleigh Products, call by my home, two and one-half miles north of Clanton, on Birmingham Highway, first residence north of Bates Filling Station. Your patronage appreciated.

11-24-4tp B. F. BOOCKHOLDT

WANT ADS

FOR SALE—Sandwich Shop in West End Clanton. Reason for selling leaving city.—C. L. Carter, Prop. 12-8-4tp

HOG FOR SALE—Dressed or on foot. Will weigh nearly 200 lbs. dressed.—Oliver C. Duke, Clanton, Rte. 6. 1tp

JONES TOURIST CAMP FOR SALE—Located two miles south of Clanton in a pretty grove. Grist mill, four cabins, store, filling station, one and three-quarters acres of land.Apply at Camp—J. O. Jones. 1tp

WANTED—Rawleigh Route now open. Real opportunity for man who wants permanent, profitable work. Start promptly. Write Rawleigh's, Dept. ALL-42-K, Memphis, Tenn. 1t

NOTICE—Use old smokehouse meat smoke this year and see how much better your meat tastes. Pint, 25c.—Sou. Seed & Plant Co. 1tc

MULE FOR SALE—A good strong mule. 1000 lbs.. About 14 years old. Cheap.—H. S. Christiansen, Thorsby, Alabama. 1tp

WANTED TO BUY—100 young white Leghorn hens. Price and quality must be right. Give full information in first letter.—P. O. Box 67, Montevallo, Ala. 1tc

SUBSCRIBERS—Pay your subscription to CHILTON COUNTY NEWS with corn. One year's subscription for two bushels of shelled corn. tf

HOUSE AND LOT—For Sale. 1109 Highland Avenue, Montgomery, Alabama. Oversize lot. On bus line, near Grammar School, drug stores, meat markets, grocery stores. Plenty of room for good garden and poultry—See Yarbrough Realty Company, Montgomery, Alabama. 12-1-tf

Electric Razor, only $3.98

Elgin, factory guarantee, makes excellent Christmas present. This is a special introductory offer. Order now to avoid Christmas rush. $2 down, balance COD or we pay all postage on receipt of full money order. Specify current and print name and address plainly.

Wabash Supply Company
840 South Wabash Avenue
Chicago, Illinois.

NOTICE TO COTTON PLANTERS

Be sure of your seed next year. Plant seed that are good. I have about 40 bushels of Sunnyhour Hi-Bred, wilt resistant, 15-16 to 1-in. staple, 44 to 45 percent lint. I believe this is the best all around cotton I have ever planted. Made 4 bales on five acres this year.

Ask Mr. Popwell or Mr. Dennis. Seed pure; ginned thoroughly, cleaned seed caught on floor. As long as these seed last, I will swap 1 for 2; or swap for corn at same rates. They must please you or your seed back.

H. Headley,
Clanton, Rte. 6

PAY YOUR—Subscription to The Chilton County News with Ribbon Cane Syrup. One year's subscription for two gallons. tf

ROSE BUSHES—For sale. Two-year old rose bushes, good varieties. Red, Pink, yellow and white. 25c each. They make the perfect gift at any season.—Mrs. Annie Thacker, Clanton, Alabama Route 5. 12-1-26tp

CORN WANTED—I want to buy fout or tive hundred bushels of goo sound corn. See me at Sheriff's office. 12-1-tfc J. R. Hardy, Sheriff

Decorate your home with a Christmas Tree and your bed room with a nice Cedar Chest Mahan Cabinet Shop, Clanton, Alabama.

Thrilling JEWELRY GIFTS for LASTING REMEMBRANCE

Why not give what they want most of all—Jewelry? Upchurch's fine selection enables you to give a distinctive gift . . . for very little money.

WATCHES

THE PERFECT GIFT FOR MEN AND WOMEN

A RING.

The Gift that lives forever in her heart! At Upchurch's you will find what you want . . . at a price easily within your reach!

Other Items In Jewelry -- See Us

UPCHURCH DRUG CO.

CLANTON — ALABAMA

Firestone TIRES AS LOW AS 50¢ PER WEEK

Firestone HEATERS AS LOW AS 75¢ PER WEEK

Everything FOR YOUR CAR ON OUR EASY BUDGET PLAN

Batteries AS LOW AS 75¢ PER WEEK

RADIOS AS LOW AS $1.75 PER WEEK

Listen to the Voice of Firestone featuring Richard Crooks and Margaret Speaks and the 75-piece Firestone Symphony Orchestra, under the direction of Alfred Wallenstein, Monday evenings over Nationwide N. B. C. Red Network

Tune in on the Firestone Voice of the Farm Radio Program twice each week during the noon hour

Billingsley Service Station

PHONE 235 CLANTON

BILLY and RUTH

MAKE THE DREAM OF EVERY BOY AND GIRL COME TRUE

10,000 Prizes to American Boys & Girls

See Details in Billy And Ruth Catalog At Levine Brothers

WAGONS . .
DOLLS . .
TRAINS . .
BICYLCLES . .
GAMES . .
BUGGIES . .
RIFLES . .
FURNITURE . .

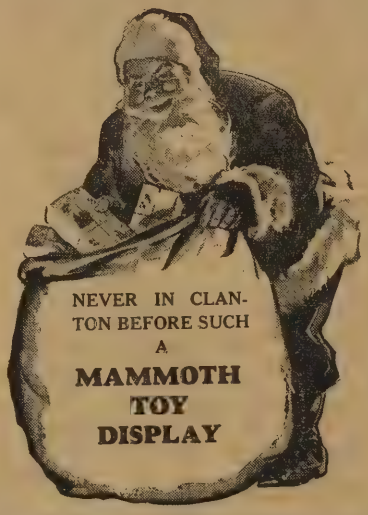

BOYS AND GIRLS, HERE'S A

Personal Message From Billy and Ruth --

To All Our Friends,
Everywhere.

We have the best news for you.

It's about our trip to Santa's North Pole Workshop. We wish you could have been with us to see all the swell toys Santa is getting ready for all you girls and boys to make this the best Christmas ever.

Santa knew you'd want to know all about the new toys and games and dolls and things he's making, so we're showing them in our book, which you can get at Levine Bros.

Pick out those you like best and show the pictures of them in this book to mother and daddy. Levine Brothers, whose name is on the cover of this book, want you to come in and see them and all the other toys they have.

Your Friends,
Billy And Ruth

LEVINE BROS.

CLANTON — — — — — ALABAMA

MERRY CHRISTMAS

CHILTON COUNTY NEWS

Community Interest In Its Editorial Policy Is The Cornerstone Of This Newspaper.

VOL. XVII | CLANTON, ALABAMA, THURSDAY DECEMBER 15, 1938 | SIXTEEN PAGES | NUMBER 10

" Glory to God in the Highest, and On Earth Peace, Good Will Toward Men." -- St. Luke, 2:14

A Thousand . . . nine hundred . . . thirty-eight years ago, a baby was given life by a beautiful girl to whom motherhood was miraculously granted. That baby was cradled in a manger, and the scent of myrrh sweetened his slumbers. He was a hearty, strong baby, and in His eyes glowed a light over-wise for one so shortly on this earth. He became known to mankind as Jesus Christ, and the Anniversary of His birth is

CHRISTMAS

In Holy reverence, those who are spiritual, praise the Lord for the day He was created in God's own image. In awe and infinite admiration, those who are practical and worldly record Him as the most sagacious of all men; history's greatest philosopher . . . leader . . . meter of justice . . . and prophet. And to all generations which have come after Him, He has proved Himself to be both mentor and teacher most worth emulating. May His spirit ever guide us to brotherhood, peace, and the love of man.

Famous Names Given Bldgs. At Montevallo

Structures Will Honor Miss Tutwiler And Former Governor

Montevallo, Ala., Dec. 9.—The names of Braxton Bragg Comer, Alabama's Governor from 1907 to 1911, and Julia Strudwick Tutwiler, champion of human welfare, will be given to new buildings on the campus of Alabama College, it was announced today by the board of trustees through Dr. A.F. Harman, President.

A new classroom building will be known as Braxton Bragg Comer Hall and a new dormitory as Julia Strudwick Tutwiler Hall.

In announcing the names chosen by the board of trustees, Dr. Harman expressed his satisfaction with the selection.

"Governor Comer was the first great education governor of Alabama after the War Between The States," Dr. Harman commented. "He is generally accepted as the father of our system of rural high school, and the impetus provided by his support of public education has carried to this day."

"As for Miss Tutwiler, it is peculiarly appropriate that her name should be given to a building on the Montevallo campus. She was an effective champion of education for women, and in fact was the first elected president of Alabama College, though she resigned before the opening day."

Dr. Harman said actual construction will begin before January 1. An addition to the library, and remodeling of Reynolds Hall to provide a student union building, are included in the total construction amounting to $343,000.

IF YOU ARE IN NEED

Of Rawleigh Products, call by my home, two and one-half miles north of Clanton, on Birmingham Highway, first residence north of Bates Filling Station. Your patronage appreciated.

11-24-4tp B. F. BOOCKHOLDT

MAKE THE WATER WALK

Walk water off a field rather than let it run because when it runs it carries valuable plant food and top soil. That's a good rule for soil-conscious farmers.

Barrett EVERLOX Shingles Barrett Approved Roofers

Modern Roofing & Supply Co.

Roofing Contractors And Distributors

Rock Wool Insulation Asphalt Floor Tile

513 North Lawrence St. Phone Cedar 3961

Montgomery, Alabama

Hints for Homemakers

By Jane Rogers

WHEN your teen-age daughter comes home with the news that she has been elected chairman of the "Prom-Trotters" committee for this year, you can be certain that for the very first dance she is going to come clamoring for a recipe for punch. So clip this for your file and have it ready and waiting. It's easy to prepare and has a zip and tang that is refreshing and stimulating and very acceptable to the teen-age thirst.

Prom Trotters Punch

1 gallon fresh orange juice
½ gallon fresh lemon juice
1 gallon cherry juice
4 gallons canned unsweetened Hawaiian pineapple juice
½ gallon grape juice
4 gallons water
½ pint strawberry syrup
3 pounds cane sugar
12 quarts ginger ale
Slices of oranges, lemons and pineapple gems
Block of ice

Mix all ingredients except ginger ale, sliced fruit and ice, and let stand overnight in a cool place (refrigerator preferred). Before serving time, place clear block of ice in bowl, pour in punch, and add ginger ale. Garnish top of ice block with sliced fruit. Approximately 350 servings (15 gallons).

DR. T. M. DENNIS
Veterinarian
Phone 2004
Clanton, Alabama
10-20-6mp.

ADJUSTMENTS DEMANDED FOR BETTER COTTON PRICE

Auburn—The present carry-over of cotton, the amount that is going into the loan this year, and the decreased foreign and domestic consumption present a dark picture for southern cotton growers unless continued effort is made to bring the supply and demand more in line, believes P. O. Davis, director of the Alabama Extension Service.

A large supply naturally means a low price and the supply this year made up of a carry-over of 13.7 million bales and the current crop of twelve million bales makes hopes for a better price any time soon very dark, he stated. The carry-over is the largest on record and is larger than the world consumption of cotton last year. This does not even consider thi present crop now almost gathered.

"To really see the effects of low consumption following a year when there was no protection control and a record cotton crop one only needs to look at the August 1, 1938 carry-over, which because of these things, was more than seven million bales larger than the previous year."

In 1936, the director said, after three years of cotton adjustment effort, the supply had been adjusted from 13,000,000 bales to 6,000,000 bales and the price had risen from five cents in 1932 to 13 cents in 1936. With no allotments and no quotas on cotton production and with a large crop in 1937 we again have a huge surplus of cotton that only loans have prevented from going to 1932 prices. Since it took three years to reach the position we were in during 1936 it seems safe to assume that it will take more than one year of adpustment effort to brng this surplus down and the price up to a fair level.

Mrs. Maxine Heindorf of Los Angeles, blind as a result of attempted suicide, won a divorce from her husband when she testifed that he had said: "You could never do anything well—not even a good job on yourself with a gun. Next time I hope you do better."

Symphony in Light Effects

Tower entrance to the Palace of Mines, Metals and Machinery at the 1939 California World's Fair on Treasure Island in San Francisco Bay. This picture taken at night during preliminary, experimental tests of the fair's $1,000,000 illumination program.

FACTS FROM THE RECORD

Written by F.G. Stephens, Publisher of The Southern Democrat, Oneonta

PWA Projects In Alabama

Federal authorities have announced 143 Public Works Projects in Alabama which calls for the expenditure of $19,584,934. Of this amount the Federal Government will contribute $8,812,236 in grants that will not have to be repaid, $3,475,000 in loans which will have to be liquidated and the sponsors of these projects will contribute $7,297,698.

These projects are located in 56 of Alabama's 67 counties and are principally for educational buildings. County and city school boards will spend $5,444,593 of these funds for rural and city school buildings while the colleges and higher institutions will have $3,997,174 to spend for new buildings.

Two million one hundred and seventy thousand dollars is to be used for building hospitals of which Jefferson County gets $2,000,000, Cullman $100,000 and Chambers, $70,000.

For street improvements $2,122,548 was allocated while $151,181 will be used for highway construction.

For the building and improvement of county court houses and jails, city auditoriums, etc., a total of $1,640,827 was authorized.

Mobile Docks came in for $1,060,000 and electric distribution systems account for $322,538.

The Bryce Hospital and the Partlow School are scheduled for $839,250.

Water works and Sewerage systems were not neglected in the allotment. Water works projects are listed for $849,844 and Sewerage Systems for $749,944.

The largest expenditure of these funds will be in Jefferson County. Naturally the counties where state educational institutions are located will get a large share of these funds. The counties are Tuscaloosa, Lee, Shelby, Calhoun, Lauderdale, Pike, Sumter and Montgomery.

The eleven counties that have no projects in the allotment are Bibb, Choctaw, Conecuh, Dale, Escambia, Geneva, Henry, Lamar, Washington, Wilcox & Marshall.

Privilege License

For the fiscal year ending September 30, 81,076 concerns paid a privilege license in Alabama. This brought into the State Treasury a total of $844,583.69. This was a gain in revenue of $34,826.28 over the preceding year. However, there was a decrease of 1,170 in the number paying a privilege license.

Retail dealers in soft drinks led the list in the number of licenses issued, the total being 16,699. Retail dealers in cigarettes and tobacco closely followed the soft drink dealer with a total of 15,602.

The greatest revenue was derived from gasoline stations. The revenue from this source amount to $101,157.81 and was paid by 8,166 operators.

Cigarette and tobacco dealers paid the next highest amount, $67,349.00.

The 478 auto dealers were the next in line with a contribution of $42,287.50.

The rolling stores, however, pay almost as much into the treasury as the auto dealers. They paid last year $42,262.50. There are 575 of these rolling stores being operated in Alabama.

Other large privilege license taxpayers are soft drink dealers, $39,426; restaurant operators, $35,363.62; Attorneys, $27,300; pool table operators, $24,600; physicians, $22,305; bottling works, $21,490; saw mills, $19,542.50; dealers in ammunition and guns, $19,050; dealers in auto accessories, $16,682.50; factories and mills, $15,965; vending machines, $15,841; industrial loans, $15,672; contractors, $14,921; wholesale dealers in cigarettes, $12,575; hotels, $11,811.75; coffin dealers, $11,319; soda founts, $11,290.

All other classifications of privilege license taxpayers drop below the ten thousand dollar mark.

GREEN PASTURE IS WORTH TWENTY DOLLARS TO HOGS

Farmers who raise hogs and finish them on corn, peanuts, or peanut meal will find they can make much cheaper meat by providing a green crop for the hogs to graze while they are being fattened, says J. C. Grimes, head of the animal husbandry department of the Alabama Polytechnic Institute.

Even brood sows and other stock hogs will do much better if given green pasture. In an experiment at Auburn covering four winters hogs fed corn and tankage on an oat and vetch pasture gained faster and required 59 lbs. less corn and tankage to make 100 lbs gain than other hogs similarly fed in in dry lot.

An acre of oats and vetch furnished grazing for ten shoats and there was considerable amount of green vegetation to turn under for soil improvement when the hogs were sold. The value of an acre of pasture in this case was $20

Winter Peas As Grazing Crop

Experiments at Auburn have shown that hogs do not get along well when grazing Austrian Winter peas. After a month or more of this crop there is a tendency for the hogs to develop swollen joints, become lame and get down in the back.

Farmers should bear this in mind in late winter and spring hog grazing

C. O. LAWRENCE, M.D.
Mullins Bldg.
Phones: Office 186; Res. 31
Office Hours
9 to 11 a.m. and 2 to 5 p.m.
Sundays by appointment only
Special attention to diseases of Eye, Ear, Nose and Throat

If You're Planning To Build

By W. S. Lowndes
Director, Schools of Architecture and Building
International Correspondence Schools

A CHARACTERISTIC feature of American dwellings is the porch, which occurs in one form or another in many residences. Porches form sheltered places in which to sit in pleasant weather. They also may be enclosed as sun rooms which may be used as sitting rooms in cold weather, for breakfast rooms or for sleeping porches. In some cases they are heated by steam or hot water. Fireplaces are sometimes installed. If you are planning to build it would be wise to give considerable thought to this feature. Make it fit your needs and contribute to the utility of your home.

• • • •

In this day of sun worshipers the home-builder should be especially concerned about such matters as the sun porch. It is usually an enclosed porch with special furniture. It differs from an ordinary room in having two or more sides formed of windows. The builder's taste in interior decorations usually has full sway here.

• • • •

The doorway or main entrance to a house is important. It may add character to a home, and in some styles of architecture, such as the colonial architecture of the United States, the finish of the building is quite simple, while the design of the principal doorway may be elaborate. Doors are constructed of a variety of different materials and are used in various ways. The doors of an average residence are generally made of wood, or wood and glass. You can exercise good judgment or display poor taste in selecting doors for your home.

FOR CHRISTMAS

GIFTS

Which Are Practical and Useful We Would Suggest-

FOR THE MEN --

Billfolds
Cigarette Cases
Cigars, Cigarettes, Tobaccos
Belt Buckles Sets And Belts
Tie Pin Sets
Rings, Initial, Emblem, Etc.
Fitted Travel Cases
Military Brush Combinations
Electric Razors
Fountain Pens And Pencils
Desk Sets
Watches, Chains & Bands
Cameras
Reel or Rod or Both
Thermos Bottles
Shaving Combination & Brushes

FOR THE LADIES--

Watches, Bands, Etc.
Bracelets, Necklaces
Crosses & Chains
Compacts, Manicure Sets, Etc.
Dresser Sets
Bourdoir Lamps
Diaries
Kodaks
Pen And Pencil Sets
Cigarette Case Sets
Overnight Cases
Candies
Electrical Appliances
Cosmetic Sets
Perfumes
Heat Pads

THESE ARE ONLY A FEW OF THE MANY ITEMS ATTRACTIVELY PRICED IN OUR STORE

Upchurch Drug Co.

"THE REXALL STORE" CLANTON, ALA.

USE OUR LAY-AWAY PLAN

If We Only Had A Hog Sale In Chilton

—o—

From Monroe Journal

The hog sale held in Monroeville last Wednesday was by far the best sale yet held. The farmers of this County are taking advantage of the opportunity offered them to sell their hogs and cattle right here at home, where the same prices, or better, can be obtained as if they carried them to Montgomery, Mobile or Selma to be sold. Another thing the farmers are waking up to is that there is another way to produce money besides growing cotton. Peanuts and hogs can do the work if the farmers will give them a half chance to produce cash, as they have given cotton.

At the sale Wednesday, 775 hogs, weighing a total of 135,545 pounds, sold for $7,919.45 and 193 head of cattle sold for $2,632.52, **making a total of $10,551.97.** The hogs sold for 6.25 tops, the same price as quoted in Montgomery on that day, and all farmers attending the sale, who saw the cattle sold, said that the cattle sold for a real good price.

The Wilson Packing Company, of Columbus, Georgia, bought all top grade hogs an dthe cattle were sold to packing houses and individuals from over the County.

To show farmers what can be done with hogs, we give this example: Mr. Sam Nettles, of Tunnel Springs, had a litter of nine pigs, eight months old, at the sale. These pigs weighed an average of 237 pounds and were sold for $133.37, or a little more than three bales of middling cotton would bring at the present market price.

The next hog sale day will be Tuesday, December 20, and remember to bring your hogs and cattle to the pens in Monroeville just as early as possible in the morning, so they can be weighed and graded. By being prompt, it will give those in charge of the weighing and grading time to complete their work before the hour of the sale.

—o-o-o—

SMALL PERCENT OF ALABAMIANS DIE OUTSIDE OF STATE

—o—

Approximately one Alabamian out of every 13 dies outside the city or county in which he or she resides, while slightly more than one percent of all Alabamians dies outside Alabama, the State Department of Health revealed recently on the basis of figures received from the Bureau of the Census of the United States Department of Commerce.

These figures show that, of the 31,212 residents of this State who died during the twelve-month period covered by the survey, 2,491 died outside their own cities and counties, including 357 who died in other states.

—o-o-o—

PLOW OUT TERRACES

—o—

The channel of the Nichols terrace, now the common type of terrace being built in Alabama, should be plowed out at least twice a year—in the fall after crops are gathered and again in the spring when the land is being prepared for planting, says J. B. Wilson, extension agricultural engineer at Auburn.

—o-o-o—

It Pays To Trade In Clanton!

Alabama Tin Plate Goes Through Port of Mobile

The first shipment of tin plate from the new $30,000,000 mills of the Tennessee Coal & Iron Company, in the Birmingham district to the Hawaiian Islands is on the way via rail to Mobile, the State Docks and an Isthmian Line Steamer. It is composed of 6,000 tons of plate, a solid shipload, and much of it will return to the United States by the same route, in the form of containers for pineapple fruit and juice packed in or near Honoloulu.

Alabama has learned to utilize its port terminal system and to profit by it The State Docks is the name applied to a public institution that represents something vastly greater than merely a place where vessels may lie safely in all kinds of weather to receive and discharge cargo and passengers and then proceed again to sea through this is one of the principal functions of the system.

The State Docks and its management constitute a complete commercial unit with facilities for bringing business to the port as well as handling it when it comes. Its commission is the port authority, the co-ordinating and centralizing force about which the commerce and industries of the port revolves. The Governor of the State is, ex-officio, its head and the commission works in cooperation with the banks and other financial institutions, steamship lines, railroads and other carrier, freight soliciting and routing agences as well as rate making bodies, to gain and hold for the Alabama seaport its rightful place in a complicated and highly competitive world commerce. It does for the port and its commerce that which no firm, corporation or individual is prepared or expected to do and it is therefore essental that such a body should have a competent head and strong, efficient hands. The establishment and operation of such a far-flung business requires generalship it is had from the beginning.

It has required a high order of leadership and more than a decade of hard work to induce the people of Alabama to reverse the old policy of the state in regard to assisting or engaging in

GEN. R. E. STEINER

works of internal improvement. Under this leadership Section 93 of the Constitution was repealed so far as it applied to the improvement and operaAmendment was adopted and subsetion of ports and harbors. The Seaport quent Acts were passed by the Legislature authorizing Alabama to issue bonds, build docks and other terminals and, in short, to go into the port terminal business on a big scale with the full backing and sanction of the State.

ship of a real general to select as the

It reqired the far-seeing generalsite for the state's terminal plant an unused swampy area north of the city giving some 560 acres of land with long river frontage for immediate building operations and future expansion of the plant as well as providing areas for tonnage-producing industries until the land should be needed for still further expansion of the State's plant. Value added to this and by improvements and use accrues to the state and represents an item of pubic profit that should increase with the years; a profit assured to the state instead of to speculating corporations and individuals.

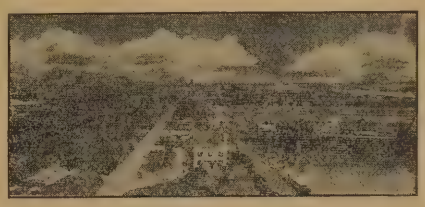

View Of State Docks At Mobile

The initial work of site-selection and planning of the work was entrusted to a commission of which Major General William L. Sibert, U. S. Army, retired, was chairman, chief engineer and general manager. Governor Brandon and his advisors, who selected General Sibert for this position, regarded that native Alabama General, who had spent the greater part of his life in important work with the Engineeers, as the best qalified man, to be obtained, anywhere, for that phase of the work requiring engineering skill and ability to get big things done and great works organized. President Theodore Roosevelt had recognized these qualities when he selected General Sibert as one of the five Army engineers entrusted with the work of building the Panama Canal.

The site selected for the docks proved as pliable as clay in the hands of the potter; was shaped into slips, an industrial canal which more than doubled the available water frontage, an area which was elevated above high water of storm tides for railroad connections, joint interchange tracks and classification yards. A suction dredge was built to the general's specification's by the commission's order and so well did it do its work under expert care and maintenance that the U. S. Engineers bought it after the completion of its task involving the movin gof several million yards of earth at its original cost, minus a relatively small sum deducted for depreciation. It is still at work for Uncle Sam.

The dock, wharves, piers, transit sheds and warehouses, steel and concrete construction, with docks above the highest known water marks and giving connection with all rail, highway, river and ocean carriers attracted the admiring attention of ship owners and transportation men, everywhere. These terminals were designed to give dispatch and to handle every type of freight offered at the port for interchange between land and water carriers. Subsequent docks commissions have improved and extended the original plans until the uses of the terminals have been greatly increased, as has the volume, variety and value of the freight handled and the quantity produced for shipment by manufacturing plants located on State docks property. One of these units that is particularly valuable to the farmers of Baldwin County is the cold storage plant and fruit terminal built with Federal aid, with the cooperation of the City of Mobile. Eggs, and, more recently, Satsuma oranges are stored and handled in large quantities, enabling farmers to sell these, and other items of produce to better the first units and the opening of the plant, in 1928, which were periods of organization and solicitation; of depression in the shipping trades throughout this country and the world; periods when the terminal property had never made enough of profit to meet all of the interest charges on its bonded indebtedness, in addition to the cost of maintaining the property and making such necessary additions as to meet the demands of commerce.

Here is was that another phase of generalship came into the picture. The legislature so amended the law governing the state Docks as to increase the powers and responsibilities of the Governor in relation thereto as usual to chairman of the commission and of the vice-chairman. General R. E. Steiner of Montgomery, long active in the business of transportation, a lawyer familiar with both business and finance, also a former brigadier general in the World War was given leadership in the task of getting the property out of the "red".

The audit of the State's terminal business for the fiscal year ended September 30, 1938, shows what has been accomplished by General Steiner and the commission. All interest charges have been paid from earnings for the first time in the history of the state terminals and many other things have been accomplished. The commission is being congratulated for the achievement a well as for the building of the port's business to new high levels and making extensive repairs and improvement; all out of earnings and without calling on the State for additional expenditures from other funds.

Among the items acquired, as shown by the auditor's report was 40 box cars for use on the Terminal Railway, Alabama State Docks, so that it will no longer be necessary to hire cars in which to transport manufactured materials from plants on the dock's site to shipside or freight arriving by ship to the plants. This purchase will effect considerable annual savings hereafter. A quick freezer was added to the cold storage plant which will increase its efficiency and also its earnings. A belt conveyor that will carry bauxite from the bulk materials plant to the Aluminum Company's smelter was added and there was an extension of the shed at Pier "C", which cost about $57,000. Arrangement and equipment of advantage than they ever before enjoyed. Other and new ways are being sought and found by which the State's terminals can be of direct and immediate value to the farmers and other citizens of Alabama.

With the beginning of the second administration of Governor Graves there was an increasing demand that the State Docks be made to pay. There had been years since the completion of the Free Trade Zone area to comply with Government requirements for such zones was accomplished at a cost of about $20,000. A spur track of the Terminal Railway was built to the Cyanamid plant. Altogether there are 25 items in the list of betterment", as recorded in the auditor's report and the total expenditure therefor was $198,572.89.

The total net earnings for the fiscal year 1938 showed $554,553.75, or an increase of $55,363.90 over those of 1937.

The members of the States Docks Commission, in addition to the chairman and vice chairman are Robert I. Ingall, of Brmingham; and Frank P. Folmar, of Mobile, who was appointed to succeed Frederick I. Thompson, who was placed by Governor Graves in the charge of the Free Trade Zone, at the State Docks and is working to make this a most important feature of the state's terminal system.

HINT FOR PECAN GROWERS

—o—

Grower of improved pecans are urged to contact their county agents regarding a pecan diversion purchase program under which the Pecan Stabilization Association will buy pecans all through the season to reduce surplus and bolter price.

4-H CLUBS ARE HELPING TO PRESERVE FORESTS IN ALA.

—o—

One of the most important moves yet taken by conservation forces in Alabama is the project of county agents and 4-H Club leaders who are attacking the woods fire problem by securing community agreements against this destructive practice.

Beginning this month a large number of counties are sponsoring this activity through 4-H Clubs and club leaders who are organizing to secure as nearly as possible 100 percent pledges of local landowners and tenants to help fight fires to the finish. This is placed on a community basis as this is the unit on which such matters must eventually be thrashed out.

—o-o-o—

A thief broke into Herbert Clark's locked automobile at Des Moines, Ia., and took nothing but a Bible.

Let us explain how our finance plan makes it possible for you to install your new bathroom fixtures ....

NO MORTGAGE -- NO DELAYS -- NO RED TAPE -- NO DOWN PAYMENT -- UP TO THREE YEARS TO PAY.

You are cordially invited to visit our showroom and see the many beautiful plumbing fixtures on display.

BIRCHFIELD - COWAN CO.

WHOLESALE
PLUMBING & HEATING SUPPLIES
420-22 Lee Street Montgomery, Ala.

LEGAL ADVERTISING

NOTICE

—o—

STATE OF ALABAMA
CHILTON COUNTY
In Probate Court
November 25, 1938.

In The Matter Of The Estate Of P. D. Wilson; Application Of Evie Crumpton, Administratrix, To Sell Lands To Pay The Debts Of The Decedent:

By virtue of an order of the Hon. J. Lee Smith, Judge of Probate of Chilton County, Alabama, made on the 25th day of November, 1938, I, the undersigned, Evie Crumpton, as Administratrix of the estate of P. D. Wilson, deceased, will sell to the highest bidder for cash at public sale in front of the Courthouse door of Chilton County, Alabama, at Clanton, between the hours of eleven o'clock A.M. and four o'clock P.M. on Monday, December 26th, 1938, for the purpose of paying the debts of said estate the following described lands situated in Chilton County, Alabama, to-wit:

A parcel of land beginning at the Southwest corner of Block No. 2, on the West side of L & N Railroad in the Town of Clanton, Alabama, and running thence in an Easterly direction along the North side of Second Avenue, a distance of thirty-five (35) feet; thence at right angles and parallel with Ninth Street in a Northerly direction eighty-seven (87) feet; thence at right angles and in a Westerly direction parallel with Second Avenue, a distance of thirty-five (35) feet, to Ninth Street, and thence in a Southerly direction along the East line of Ninth Street, a distance of eighty-seven (87) feet to the point of beginning, being a portion of what was formerly known as the Thornton Hotel Lot on Eighth Street and Second Ave, in the City of Clanton, Alabama, and being the house and lot owned by P. D. Wilson on said Second Avenue.

This November 25, 1938.

EVIE CRUMPTON,
Administratrix of the Estate of P. D. Wilson, deceased.

12-1-3tc R&R.

—o-o-o—

NOTICE

—o—

PROBATE COURT
Estate of Mary Belle Sartor, deceased:

Letters of Administration on the estate of said deceased having been granted to the undersigned on the 23rd day of November, 1938, by the Hon. J. Lee Smith, Judge of Probate of Chilton County, notice is hereby given that all persons having claims against said estate are hereby required to present the same within time allowed by law, or the same will be barred.

ELNA ROBERTS,
As Administratrix of the Estate of Mary Belle Sartor, deceased.
12-1-3tcLG

—o-o-o—

NOTICE OF APPLICATION FOR PAROLE

—o—

Notice is hereby given that the undersigned, Dixie Dejarnette, convicted in the Chilton County Circuit Court, March 1st, 1938, for assault and battery, and sentenced to six months hard labor, will make application to the State Board of Pardons at its next regular session, and the Governor, for a parole.

12-8-2tc. DIXIE DEJARNETTE.

—o-o-o—

NOTICE OF APPLICATION FOR PAROLE

—o—

Notice is hereby given that the undersigned, Thomas Littlefield, convicted in the Chilton County Circuit Court November 11th, 1932, for manslaughter, and sentenced to ten years in the penitentiary, will make application to the State Board of Pardons at its next regular session and the Governor, for a pardon.

12-8-2tp THOMAS LITTLEFIELD.

—o-o-o—

NOTICE

—o—

PROBATE COURT
Estate of Mattie Hand, deceased:

Letters Testamentary under the Last Will and Testament of said deceased having been granted to the undersigned on the 8th day of November, 1938, by the Hon. J. Lee Smith, Judge of the Probate Court of Chilton County, notice is hereby given that all persons having claims against said estate are hereby required to present the same within time allowed by law or the same will be barred.

WALLACE C. HAND,
As Executor of the Last Will and Testament of Mattie Hand, deceased. 12-1-3tcLG

A Christmas Gift that will be appreciated

I.E.S. Better Sight Lamps give soft, glareless light. They are made in floor, bridge, and table models, in a variety of styles and finishes to suit almost any taste.

FLOOR LAMP
at $7.95
complete with 100-200-300 watt 3-lite Mazda bulb

LOUNGE LAMP
at $5.95
complete with 150-watt bulb

TABLE LAMP
at $3.95
complete with 100-watt bulb

House furnishing and electrical merchants are also offering attractive models at prices and terms to fit any pocketbook.

More women want Electrical Christmas Gifts more than anything else.

2,000 women recently were asked their preference for Christmas gifts.

Electrical Gifts were first choice oftener than any other item.

Other Electrical Christmas Gifts

ELECTRIC DISHWASHER
ELECTRIC IRON
ELECTRIC REFRIGERATOR
ELECTRIC RANGE
ELECTRIC TOASTER
ELECTRIC COFFEE MAKER
ELECTRIC HEATING PAD
ELECTRIC WATER HEATER
ELECTRIC WASHING MACHINE
ELECTRIC WAFFLE IRON
ELECTRIC MIXER
ELECTRIC CURLING IRON
ELECTRIC OVEN
ELECTRIC VACUUM CLEANER
ELECTRIC GRILL
ELECTRIC HEATER

Alabama Power Company

Electrical Gifts are Economical

Christmas Greetings From Maplesville

GREENROOF CAFE
Wishes You A Very Merry Christmas And A Happy New Year
GREENROOF CAFE
Mrs. Dudley Nix
Maplesville

We Wish For All Of Our Friends And Customers A Merry, Merry Christmas And A Prosperous New Year

MAPLESVILLE HARDWARE COMPANY
Maplesville, Alabama

TO OUR CUSTOMERS-

We extend an expression of our gratitude for their business during the past year.

We extend to our other friends an expression of the hope that in the future we may be able to serve them whether as a regular customer or otherwise.

We extend to all people our cordial Christmas Greetings and we wish for everyone A Happy Prosperous New Year.

Deposits with us are insured by the Federal Deposit Insurance Corporation.

$5000 INSURANCE FOR EACH DEPOSITOR **$5000**

BANK of MAPLESVILLE

MAPLESVILLE ALABAMA

PWA Projects Are Okehed At A. P. I. And Ala. University

Senator Hill Receives Word Of The Approval Of Building On Two Campuses

The office of U. S. Senator Lister Hill recently announced the approval by the Public Works Administration, Washington, of campus projects at the Alabama Polytechnic Institute, Auburn, and at the University of Alabama, which would cost a total of $558,818

It was announced also that Senator Hill, just returned here from Washington, had conferred with administration officials regarding a proposal to have a military airplane plant located in Alabama as part of the enlarged national defense program.

Construction of new buildings on the campuses of the two educational institutions, regarded by state officials as being of major importance, included a new medical hall at Auburn, grant of $67,909, and other school buildings there a loan of of $110,000 and grant of $90,000, or a total of $267,909.

The PWA approved construction of buildings on the University of Alabama campus calling for a loan of $160,000 and a grant of $130,909, a total of $290,909.

The early approval of the projects was the result of Senator Hill's personal visit with Washington officials.

In view of the need for greater airplane output facilities by the United States, Senator Hill conferred with Secretary of War Harry Woodring and Assistant Secretary Louis Johnson and pointed out to them the advantages offered by Alabama for a military airplane plant. Senator Hill was received cordially and his plan taken for further study and consideration.

MACON STATION OF MARINES TO ENLIST 21 IN DECEMBER

The December quota of enlistments allotted to the U. S. Marine Corps Recruiting Station, at Macon Ga., headquarters for this area, is twenty-one, Major J. M. Tildsley, officer in charge, announced.

Complete data on physical and mental requirements for enlistment can be obtained by writing or visiting the Macon office. Application forms will be sent on request, it was stated.

CLANTON LODGE NO. 423, A.F. & A.M.

Meets Every First Saturday and Third Tuesday Of Each Month At 7:30 P. M.
All Members are urged To Attend.

LONNIE NOOJIN HEADS REPUBLICANS IN ALABAMA

B. L. (Lonnie) Noojin, widely known Gadsden business man and a life-long Republican, Saturday was chosen Alabama Republican national committeeman at a meeting of the State Republican Executive Committee at Tutwiler Hotel.

Noojin will fill the vacancy caused by the recent death of Thomas J. Kennamer, G.O.P. leader in Alabama many years ,who had been national committeeman since 1936.

COTTON PRODUCTION PER ACRE SHOWS LOW YIELD

Texas, with its large area, naturally produces more cotton than any of the other cotton-producing states. However its yield per acre is the lowest of any of 16 states producing the bulk of the cotton grown in the United States except Florida and Oklahoma. Florida shows 149 pounds and Texas 154. Five states show a production of less than above named. Californa shows the highest production with 591 pounds per acre with Arizona taking second place with 445, followed by New Mexico with 444. The next line is Missouri with 415 lbs. All the others drop below the 300 mark except Mississippi, which is producing this year 305 pounds per acre. Alabama was in the three hundred class last year but the estimate this year is 238 pounds per acre.

A. A. Johnson, insurance man of Los Angeles, claims he can name the birthdays of 2,000 persons.

A lighter cigarette carried by a sparrow is believed to have started a fire whch destroyed a barn on the farm of W. P. Wagener of Atchison, Kan.

Rev. Ernest Risley, rector of St. John's Episcopal Church in Savannah, Ga., announced to his astonished congregation that he was resigning because he "couldn't stand the church music any longer."

WAYSIDE GARDENS
Lloyd Howard — Thorsby, Ala. — Phone 89
Landscape Gardening — Shrubbery — Potted Plants
Cut Flowers

Don't Buy Blind -- See What You're Getting

We can give you quality plants and shrubbery at most reasonable prices. Our plants and shrubs are state inspected and guaranteed to be of clean and healthy stock

½ Mile North of Thorsby, On B'ham-Montg. Hi-way
1-6-12Mpd.

Virgil "Fire" Trucks To Bring Basketball Team Here Dec. 29th

The greatest young pitcher in baseball today, Virgil (Fire) Trucks, the 19-year-old Birmingham boy who struck out 420 batters with Andalusia last season, brings his Dr. Pepper basketball team to Clanton, Thurday night, December 29.

Trucks and his Dr. Peppers will play Mitchell Dam at the Clanton High School Court.

The average pitcher hurls around 100 balls in a nine-inning game, barring weak innings.

But Virgil, the world's strikeout champion, who recently shattered the 54-year-old record of 411 strikeouts, made by Charley (Hoss) Redbourne, with Providence in 1884, throws twice as many balls in a game.

The reason is that Trucks, a speedball hurler, trikes out from fifteen to twenty batters a game and in getting those strikeouts, he throws many balls that are foul tip. And, too, he has to throw three strikes to get a man out.

Eddie Goosetree, Detroit scout who signed Trucks after he had fanned 20 batters in his first game of the 1938 season, estimates that Trucks threw more ball in striking out the 420 batters he fanned at Andalusia in an abbreviated four-month season than any pitcher ever hurled in as short a time.

Counting exhibition games, the Alabama-Florida League all-star game and the 38 games in which he participated, winning 25 and losing six, Trucks has struck out more than 500 batters and if he had been in a league that lasts thru September, as some of them do, he would have struck out more than half a thousand men in the regular season.

Veteran players and scouts agree that his record of 420 strikeouts will never be surpased, and, if so, not in a long, long time. The best record in recent years was made by Johnny Vander Meer when he struck out 295 batters with Durham in the Piedmont League in 1936. Trucks beat this by 125 strikeouts.

The youngster is a right-handed pitcher, stands six feet tall and weighs 190 pounds. He neither mokes nor drinks, is married and has a six-months old son who is red-headed—and a southpaw.

ALABAMA EDITORS TO HAVE MEETING JANUARY 6TH-7TH

The date for the mid-winter meeting of the Alabama Press Association has been set for Friday and Saturday, January 6th and 7th, at the Whitley Hotel, Montgomery, according to a bulletin from the Association's headquarters at LaFayette.

Interest is heightened in the semi-annual meeting in January as a result of Governor-Elect Frank Dixon's acceptance of an invitation extended him several days ago to appear on this year's program.

WHO WROTE IT?

"Deep River"

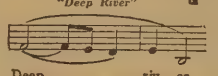

COMPOSER of hundreds of original songs, member of the American Society of Composers, Authors and Publishers, his best known works are spirituals and folk songs, which he learned from his mother and set down for posterity. He taught some of these to the great composer, Dvorak, and their influence is definite in the "New World Symphony."

Born in Erie, Pennsylvania, grandson of a Maryland slave, he went on to great heights. He sang in Erie churches, won a New York scholarship through the aid of the mother of Edward MacDowell, studied voice, and over forty years ago joined the choir of St. George's Protestant Episcopal Church, N. Y., where he has been ever since. He also sang for twenty-five years in the choir of Temple Emanu-El in New York. During a concert tour, he sang before King Edward VII on two separate occasions.

His own compositions include "Jean", "Little Mother Of Mine", sung by John McCormack, and numerous other songs. His spiritual arrangements include "Swing Low, Sweet Chariot", "Go Down Moses", "Heaven, Heaven", etc.

His name is

Harry T. Burleigh

What's your favorite song? Do you know who wrote it? Ask us.

Business Guides

By C. E. Johnston
Director, Business Training Schools, International Correspondence Schools

MANY new business firms are born each year and their growth and success must come through the power of advertising. A comparison of the advertising columns of today's publications with those of only 15 years ago shows that advertising has received a mighty impetus because Americans, perhaps more than any other group in the world, realize that advertising is the shortest road to market.

• • •

Because advertising men must understand how to study people, merchandise and marketing, they must be properly trained. Successful advertising requires something more than mere literary ability on the part of the creator. A few years ago the chief qualification of the advertising man was the ability to write more or less "cleverly".

• • •

The business man who spends his money in advertising today demands that the man who directs the spending of his money be thoroughly grounded in the principles of advertising practice. In other words, the advertising representative must obtain systematic training in his field of work quite as much as the civil, the electrical or any other engineer or technical worker.

• • •

The world will not beat a path to your doorstep today merely because you build the best mousetrap, but the chances are that a goodly number of persons will find the way to your doorstep to purchase your services or product if you advertise well in the right media.

R.E.A. HANDS CHRISTMAS PRESENT TO CULLMAN AND WINSTON

Rural Electrification Administration announces allotment of $39,000 to build about 36 miles of line to serve 241 members in Cullman and Winston Counties. The project previously has been allotted $173,000 to build 139 miles of line to serve 803 members in Cullman and Winston Cohnties.

BABE RUTH STILL KING

Although his crown as "king of swat" was seriously challenged this year, Babe Ruth retains his record as the greatest home run hitter of all time, and his high mark of 60 home runs in a single season, made in 1927, still stands.

During the season just closed the gallant effort of Hank Greenberg to eclipse the Babe's record of 11 years ago attracted much attention on the part of the fans, and at times it appeared that the Tiger slugger was likely to accomplish the feat. But when the season ended ,Greenberg's total was 58, or two short of tying Ruth.

In fact, Ruth can still point to two years in which he batted more home runs than any other player ever scored in a single season, for he had 59 to his credit in 1921, which stood until he was the one that broke it himself in 1927.

Some pitching records were broken this year, however. Vander Meer of the Cincinnati Reds was the first ever to pitch two consecutive no-hit norun games. Bob Feller of the Cleveland Indians set a new record by striking out 18 Detroit batters in his last game of the season. Chet Laabs of the Tigers materially aided Feller by striking out five times, yet Cleveland lost the game four to one.

The previous record for strikeouts in a single game was 17, held by both Feller and Dizzy Dean.

It Pays To Trade In Clanton!

MRS. DEASON HONORED SUN.

A happy event of Sunday occurred at the home of Mrs. Charity Deason of Lomax. It was a surprise to her at 10:00 o'clock. The children began to arrive at that time.

Coy Deason of Augusta, O., Mr and Mrs. J. W. Maddox and children, Thelma, Dorothy, Raymond, Byron and Clyde, of Calera; Mr. and Mrs. E. R. Shirley and children, Alvis, Charles, Virginia and James, of Lomax, were among the guests on this occasion.

They also had as dinner guests Miss Eunice Price and Miss Mildred Muncher of Lomax, making a total of 22 guests to eat from a table bountifully filled with eats.

Mrs. Carl Muncher and son, Richard, were afternoon visitors. At a late hour they all departed with sweet goodbyes and glad-hearts.

16 Guage Automatic Remington Shotgun $38.00

16 And 20 Guage Winchester Pump Gun $35.00

12 And 16 Guage Single Barrel Shot Guns, Excel .. $ 6.95

16 And 20 Guage Winchester Shot Guns, Single Shot $ 7.95

16-Shot Pump Winchester Rifle $21.95

16-Shot Homer Winchester Rifles $15.95

Single Shot Rifles .... $ 4.95

Single Shot Air Rifles .. $1.00

Several Good Used Guns At A Very Low Price For Cash

All Kinds Of Shells And Cartridges

We will have Christmas Candies at 10c per pound and up.

—Fruits of all kinds at very Low Prices

WE APPRECIATE YOUR TRADE

R. W. LOWE
South Clanton

ALLIS-CHALMERS POWER UNITS

ALLIS CHALMERS TRACTORS

Bama Saw Mills

GRIST MILLS -- FEED MILLS

ALABAMA MACHINERY & SUPPLY CO.

Montgomery

ADDERHOLD NAMED TO NEW POST WITH CHEVROLET CO.

Chevrolet's facilities for growth in the Southeastern region to which this territory belongs, have been increased by the creation of a new post, that of assistant regional manager in charge of new car operation, it was announced this week. D. F. Adderhold, formerly manager of the Charlotte Zone, has been named by W. E. Holler, general sales manager, to the new position.

Adderhold will assume duties connected with the supervision of new car and truck operation throughout this territory, acting as aide to L. S. Costey, manager of the Southeastern region. His appointment rounds out the region's executive personnel, which was augmenten two years ago by creation of a national used car department, with specially trained personnel in each of the company's regions and zones.

Several years' diversified experience in the automotive industry qualfy Adderhold for the post to which he has been advanced. He has been a member of the Chevrolet organization since April, 1932, serving in the Central office and in several positions in the field.

His first assignment was as a representative in the Norwood, C, zone. He became truck and body manager there in January, 1934, and six months later he was promoted to regional truck and body manager at Boston, headquarters of the New England region. One year later he became Boston City manager, and on February 16, 1936, was transferred to the Central office.

On March, 16, 1937, he was named Jacksonville zone manager, and on May 1, 1938, manager of the Charlotte zone, which he headed until his present advance.

PREMEIRE SHOWING OF THE "FIRST CENTURY OF BASEBALL"

Detroit, Mich.—The world premeire showing of "First Century of Baseball", new official American League sound motion picture comemorating the founding of the national pastime and the fifth of a series produced in cooperation with the Fisher Body Division of General Motors since 1935, will be held at the Waldorf-Astoria Hotel in New York, Thursday, December 15.

This was disclosed recently by League President William Harridge following a private showing of the film, whch will be released early next year as part of the nation-wide celebration of the 100th anniversary of the game. The big names of baseball, including officials, club owners, managers and players, members of the baseball Writters Association and others attending the 3-day major league meeting in New York, December 13-15 are being invited to attend the preview as guests of Fisher Body.

"During the past four years," Mr. Harridge stated, "our pictures have been shown to more than 15,000,000 fans of all ages. We confidently expect that this year's production will play to larger audiences than ever before."

666 Relieves COLDS First Day Headaches and Fever Due To Colds In Thirty Minutes
Liquid, Tablets, Salve Nose Drops
Try "Rub-My-Tism", A Wonderful Liniment

J. B. ATKINSON
Attorney-at-Law
Office over the New Parisian Store

FACTS FROM THE RECORD

Written by F. G. Stephens, Publisher of The Southern Democrat, Oneonta

Alabama Roads And Highways

Alabama has approximately 61,000 miles of public roads and highways.

Six thousand five hundred miles of these roads are classed as State or Federal Aid Roads and are maintained by the State.

At the beginning of the fiscal year 1937-38 Alabama had a total of 1,499 miles of bituminous or asphalt roads which was more than double the number of miles of this class of paving at the beginning of the fiscal year 1934-35. Concrete paving increased during this period from 962 miles to 1,011 miles. By reason of paving, the number of miles of gravel and chert roads decreased from 2,944 to 2,414, and the sand-clay roads decreased in mileage from 785 to 698. Roads graded and drained decreased from 14 4to 78 miles.

The maintenance of these roads for the fiscal year ending September 30, 1937 cost $1,853,706.83. The maintenance was highest on the gravel and chert roads and lowest on the concrete. The average per mile on the gravel and chert roads was $272.10, while on the concrete it was $202.66. On bituminous roads the cost was $238.31 per mile and on sand-clay roads $255.58. The maintenance on the bituminous and the concrete roads was less than it was in 1934 but was more on other tpyes. Concrete cost $255.69 in 1934 and bituminous $317.7o.

The biggest item in the expense of maintenance was equipment. This item cost the Highway Department $55,731.-22. Free labor used cost $509,587.96 and convict labor $138,828.38. Supplies cost $18,182.93 and materials $55,731.22. Supervisory expenses accounted for $90,-665.71.

Highway statistics for the fiscal year just closed are not yet available but data recently compiled how that since the beginning of the present administration 2,200 miles of road have been built. This includes only road projects that have been completed and does not include those now under contract.

Fifty-seven miles of these roads were concrete, 1,735 were asphalt, 220 were gravel, chert and sand-clay and 188 were simply graded and drained.

The total cost of these roads was $64,016,000. Of this amount the Federal government contributed $24,951,000 and the State $34,177,000 and the counties $4,888,000.

FROM FORTY-EIGHT STUDENTS

Maplesville, Alabama
December 7, 1938

"Chilton County News
"Clanton, Alabama
"Dears Sirs:

"We appreciate your kindness and interest in letting us go through the printing office and in explaining to us the process of printing.

"Yours truly,
"The Sixth Grade of Maplesville".

AUBURN'S BUILDING PROGRAM

Launching of a building program, valued at almost one million dollars, will begin soon at the Alabama Polytechnic Institute. The project, which will involve 11 new buildings and an athletic stadium to seat 7,600 people, was authorized November 10th by the Board of Trustees and the Public Works Administration.

A GOOD
USED CAR
Is Something the whole family can enjoy!
SEE OUR STOCK AND GET OUR PRICES ON LATE MODEL CARS
$226 CREDIT MEMORANDUM ON ANY BODY TYPE 1939 FORD, WHICH WE WILL TRADE FOR YOUR USED CAR OR SELL AT LIBERAL DISCOUNT
POLK BROTHERS MOTOR COMPANY
Chrysler—Plymouth—International Clanton

Average Alabama Family Wil lSpend $47.76 On Shopping

Alabama's families will spend an average of $47.76 aplece this year for Christmas as their share of the nation's forecast two-billion dollar total, the National Conumers Tax Commission estimated recenty.

Of this amount, they will pay, most of them unknowingly, $7.31 in hidden taxes, according to the report announced at National Consumers Tax Commission headquarters in Chicago by Mrs. Kenneth C. Frazler, President.

The study indicated, she said, that total national retail sales for 1938 will "equal or surpass" the 1937 volume of nearly 40 billion dollars, and the average Christmas expenditures of the nation's families will be $62.50, of which $9.57 will account for hidden taxes.

Mrs. Willie Hughes Tarpley of Birmingham is the NCTC national committee member in Alabama.

In releasing the report, Mrs. Frazier explained that while many families will spend less than the national Yule estimate, expenditures of those in the upper income group will bring the average to that figure.

The "holiday business" volume, she said, was based on reports from all retail buinesses, including department, specialty, novelty, jewelry, variety and dry goods stores, food, drug, furniture, household furnishings and automotive lines.

Indirect levies not only add to the price of Christmas purchases, but to the price of food, clothing and other year-round necessities, Mrs. Frazier said in commenting on the report's hidden tax figure.

She described the NCTC as a "nonpartisan women's organization with more than 1800 units throughout the country analyzing all taxes, and combating those which penalize the consumer."

RECRUITING FOR ARMY WILL RESUME AFTER JANUARY 1ST

The United States Army Recruiting Office, Room 29, Federal Building, Birmingham, Alabama, announces that Recruiting for the Army will probably resume after January first.

It is suggested that young men between the ages of 18 and 35 years of age, desiring enlistment apply at this office in order to be placed on list for the next call for recruts. Full information may be had by applying at this office.

Vacancies now exist in the "United States Regular Army Reserve Corps", for men now in civil life, who have had at least one year of service in the Regular Army, and who desire to remain with the colors.

It is suggested that ex-service men who do not have full particulars about the Regular Army Reserve, apply or write to this, and full information will be given.

The following named men, ex-service, have enlisted at this office, in the Regular Army Reserve Corps:

Earl O. Fallin, of Birmingham, Ala.
Robert E. Shelton, of Birmingham.
Arthur J. P. McCain, of Birmingham
Hugh E. Parsons, of Birmingham.
Joseph W. McConnell, of Bessemer
George E. Goodwin, of Bessemer.
John B. Goodwin, of Bessemer.
Linnie L. Eddings, of Birmingham
Roy E. Barrow, of Birmingham
Houston S. Dodson, of Birmingham
Everette B. White, of Birmingham
Ralph T. Carter, of Birmingham
James H. Davidson, of Birmingham
Howard T. Smis, of Bessemer
William B. McCrary of Tuscaloosa

These men have applied at this office for information on the Army Reserve and were enlsted.

Men now married and who have dependents are now also eligible for enlistment in the Regular Army Reserve, due to the old order being rescinded.

Governor Bibb Graves has announced that he will grant Christmas paroles to approximately 800 prisoners whose conduct has been good during the past year.

RURAL ELECTRIFICATION

The Central Alabama Electric Comfice to take one of two newly created posts as assistant used car manager in the sales division.

pany, to provide rural electrification in Autauga, Chilton, Coosa and Elmore Counties, filed incorporation papers recently with Secretary of State Howell Turner.

CHARLES R. MOORE
General Practice Of Medicine
Next Door To City Hall
Clanton Alabama

It Pays To Trade In Clanton!

Beauty Compares Largest Set With Smallest

The large Firestone Air Chief 10-tube Superheterodyne cabinet is big enough to hide dozens of the Midget sets, yet each fills a need in every home. The lowboy console will enhance any living-room while its powerful chassis brings in a wide choice of American and foreign programs from the remotest corners of the world. The 4-tube Air Chief Midget is so compact that it can be carried to any part of the house—to the bedside, basement, garage or playroom—and will be taken along on many trips.

Billingsley Service Store
CLANTON - - ALABAMA

Business Guides

By C. E. Johnston
Director, Business Training Schools, International Correspondence Schools

THROUGH the growth of the motion picture business the public is becoming more and more picture-minded and advertisers have resorted in a large degree to the realism of pictures to increase the effectiveness of their advertising. The importance of good illustrative art in advertising is realized and advertisers are employing the best artists and illustrators for magazine work and to a certain degree for newspaper advertising.

* * *

If you are interested in advertising it is well to devote considerable study to the value of the illustration. If you are using illustrations in advertising copy here are some of the questions that should be asked: Will the picture assist in selling? Will it add to the composite appeal of the advertisement? Will it make the advertisement more dominant in competition with other displays? Will it clarify quickly, a complicated point? Will it possess vigorous human appeal? Will it be timely? Will it attract attention? Will it convey an instantaneous impression? In these days these things are to be expected of illustrations.

* * *

While the value of good illustrations in advertising is recognized, modern typography has improved to such a degree and so many new artistic type faces are available that an all-type advertisement can in some cases be entirely satisfactory. It is, therefore, an error to assume broadly that every advertisement should be illustrated, but every square inch of advertising space should contribute something toward satisfactory results in sales and profit.

-?-
Do You Need A New Roof?
FREE ESTIMATES
J. L. WHITE ROOFING CO.
Roofs Financed As Low As $5.00 Per Month
Cedar 580 *Montgomery, Alabama*

MAKE
Their Christmas Present
A ZENITH RADIO
A present that the whole family can enjoy throughout the years. Buy a practical gift.
Trade in your old radio. We give very liberal trade-in allowance on your old radio.

Here's a 9 tube model with the utmost in tuning convenience. Tunes manually, by electric spinner, or by Six Automatic Buttons. Also Robot Dial, Target Tuning, Voice—Music—High-Fidelity Control, Split Second Foreign Station Re-locator, and half a dozen other important aids to operation, reception and tone. Come in—Hear it!

Ths model $109.95 less $20.00 trade-in allowance on your old radio.

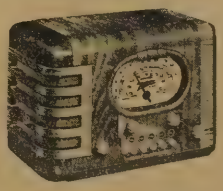

Table Models At A Very Low Cost
From $14.95 up

Frigidaire Products
Electric Ranges, Refrigerators, Water Heaters, Washing Machines And Ironers.
All kinds of Electrical Appliances. Call us for free demonstration.
Big Four Hardware Co.
CLANTON ALABAMA

A CHRISTMAS ADVENTURE

Ready for the Journey!

Some Facts About Tuberculosis In Ala

More than 55 percent of all tuberculosis cases reported in 1937 to the Bureau of Preventable Diseases were among those between 20 and 44 years of age, the period known as "the prime of life," the State Department of Health announced recently.

"Although the age group between twenty and forty-four includes only about 35 percent of the State's population, 1,685 of the total of 3,021 cases of tuberculosis entered on the State Department records between aJnuary 1 and December 31 occurred among those in that age group," said Dr. J. N. Baker, State Health Officer, in commenting upon this phase of the tuberculosis problem. "This emphasizes one of the greatest tradegies of the disease, which ranks in sixth place in Alabama as a cause of death. Whereas many other serious illnesses strike their victims after their normal years of greatest usefulness have passed or before they reach maturity, tuberculosis is particularly prevalent among those who should be making this greatest contributions to their families and their communities and when their economic responsibilities are usually greatest."

LIVESTOCK LURE LORE & LOGIC

By Tom McCord
Union Stockyards, Montgomery

Sometimes people are inclined to talk about the progress that is being made in a certain county and when the showdown comes there is a great deal of theoretical and abstract evidence of possible progress with very sketchy if any permanent and tangible evidence of an accomplishment that marks real progress.

Not so though up in dear old Coosa County. Those folks up there have for a County Agent a man who pins more hope in livestock improvement and expansion than in any other and more theoretical methods that are being advocated.

This man, E. N. Merriweather, to whom I refer, is a man of action and, as the catch phrase puts it "will stick his neck out" when he sees or hears about something that will help his county. Recently there was advertised a sale of purebred jerseys in South Georgia in which would be sold some of the best blood of the breed. Merriwether acted on his impulse and showed up at this sale with the intention of buying a few bulls and a heifer or two for some 4-H Club boys. When the sale was over the record showed that nine bulls and seven heifers had been purchased for shipment to Coosa County, Alabama.

Sure, Coosa is not a County famed for its dairy industry, but ninety percent of the citizens of the County secure their dairy supplies from a family cow. With the use of these richly bred bulls which will be placed over the county the generation of family cows for the next twenty years will be better and the production of milk will be increased possibly two hundred pounds per year. Not only will the families have more abundant milk supply but new revenue will be provided from the sale of high quality dairy stock.

In addition to the good bulls and heifers more than 25 purebred boars have recently been introduced into the county. Coosa county pins its hopes for future welfare on the Cow and the sow instead of on the Mule and the Plow

Congratulations to Coosa County!

LAWRENCE ELECTRIC CO.
122 N Perry St.
Telephone Cedar 4497
Opposite New City Hall
Montgomery, Ala.
MOTORS RE-WOUND
We make all kinds of Carbon Brushes for motors and generators. All types Service, Building, Wiring and rewinding motors and generators.

REV. W. M. JUDGE (Colored)

"Edtor, Chilton County News,
"Clanton, Ala.
"Dear Sir:

"Please allow me space in your great paper to publish the passing of one of the oldest colored ministers of Chilton County, in the person of Rev. W. M. Judge of Verbena.

"He was known by all to be a true law abiding citizen, having spent 45 years preaching in the gospel in Chilton, Autauga, Montgomery, Elmore and Coosa Counties. The death of Rev. W. M. Judge can hardly be replaced in coming generations through the young people of today. Since Rev. Judge moved into this section of the State, he has built and maintains many churches. The aged minister was born in the year of 1857, in Montgomery County, and has spent 45 years of his life in this section, laboring for what was the best interest of the lost man's soul.

"And today we say of the Rev. W.M. Judge, 'take your rest and rest on. We know you have labored hard these many years.'

"Julius C. Adams, Verbena, Ala., Rte. 2"

FOUR CHILTON STUDENTS ENROLLED AT LIVINGSTON NOW

Livingston—Seventy new stdents have entered Livingston State Teachers College during the last few weeks of school. They were drawn from among the highest ranking students in their respective high school classes.

Total number of tudents now at Livingston State Teachers College from Chilton County is four. There are as follows. Agnes Bullard, Murlene DeLoach, Annie Haggard and Agnes Kel-

BIRTHDAY SURPRISE

On December 7th, it being my birthday, (and I had forgotten about it), wife and I had gone to visit some of my sick members and when we returned, just before noon, four of my members from two of my churches, Shiloh and Bethsalem, were at our home waiting our return and asked if I did not know that it was my birthday. Then I remembered that I was 69 years old that day. Then they presented me a nice little box and when I had opened, what do you suppose I found. Well, since you can't guess, I will tell you.

It had $45 all in dimes and if you had to guess how I felt, you could not do it, for I cant' tell myself. I can't find words to express the gratitude in my heart. I pray God's richest blessings upon everyone that had any part in making this birthday present possible.

Many thanks to everyone of you.—W. P. Lowery.

DEPOSITORS OF CUBA BANK TO RECEIVE INS. PAYMENT

Within a short time the Federal Deposit Insurance Corporation is expected to begin payments to depositors of the Bank of Cuba, Alabama, which closed on November 26, 1938.

The bank held total deposits of approximately $100,000.00 at the time of the suspension and it is estimated that almost the entire amount is insured by the Corporation. There are about 1,200 depositors in the bank.

This was the first closing of an insured bank in the State of Alabama since the beginning of deposit insurance on January 1, 1934.

LETTER OF THANKS

"Editor of The Chilton County News:
"Please print this for me.
"I wish to thank each and everyone in our community and the surrounding communities that helped me when my house burned.
"I also wish to thank the ones who made up for me. I especially want to thank Mr. and Mrs. S. E. Ellison for replacing the furniture that burned. May God bless everyone is my prayer.
—"Mrs. Lou Langston and Boys."

A son and a daughter acted as best man and bridemaid at the wedding of their mother, Mrs. Barbara Calhoun, and John O'Connell, of Pittsburgh.

NOTICE OF SALE

The Chilton County Board of Education will sell at auction to the highest and best bidder the property list below. The sale of each piece of property will be at the schoolhouse and at the hour given.

Providence school building (located Beat 13, on Montevallo cut-off road) at 10:00 A.M., Tuesday, December 20th, 1938.

McCary school building (Beat 15 near Vermont) at 12:00 Noon, Tuesday, December 20, 1938.

West Chilton (Beat 8, near W. M. D. O'Neal's) at 2:00 P.M., Tuesday, December 20, 1938.

Sealed bids may be submitted on either or all of these pieces of property if delivered to the office of the Superintendent of Education by 8:00 A.M., Tuesday December 20. Sealed bids should be marked on the outside to indicate the piece of property the bid is intended for. Said sealed bids will be opened at the hours of sale as listed above.

The Chilton County Board of Education reserves the right to reject any or all bids.

LUTHER E. LITTLE,
County Superintendent Education.
12-8-2tc.

A woman who found a purse containing $40 belonging to Mrs. S. W. Steel of Poughkeepsie, N.Y., turned it over to a gasoline station attendant after first deducting her own "reward" —$10.

Asserting that mouse ran up his pants leg while he was watching a movie, I. V. Toseman of Cleveland is suing a theatre for $250.

As a jury heard a damage suit in Minneapolis, a street car motorman identified one of the jurors as a man who had stolen $7 from him. After the verdict the juror was held for first degree robbery.

A mowing machine more than 50 years old still "works like a top," according to its owner, Charles Knapp of Binghampton, N.Y. Knapp bought the machine at an auction for $1.

When Ottis Ritter was convicted of reckless driving in Jackson, Mich., he was sentenced by the court to give the town's traffic signs a new coat of paint.

IN MEMORY, MRS. JACK BAKER

She is gone but not forgotten
To that dear land of the blest.
Where there is no sin nor sorrow
Nothing there but peace and rest.

She was a friend to all who knew her.
Good and kind to everyone.
Now we know her work is done here
And her life crown has been won.

We miss her, oh, we miss her
But the Lord doeth all things well
He has called her to her mansion
In that dear land of the blest.

She has made her callings and election sure
To mansions yonder that will e'er endure.
And now she is resting in the Promised Land.
—A cousin who loved her, Gladys Wyatt.

COTTON GINNING REPORT

Census report show that 10,339 bales of cotton were ginned in Chilton County from the crop of 1938, prior to Dec. 1, as compared with 19,850 bales for the crop of 1937.— V. C. McKee, Special Agent.

OFFICIALS OF FLORENCE MAKE SURVEY OF FORMER STUDENTS

By a recently inaugurated plan all faculty members of Florence State Teachers College are spending one day of each quarter visiting schools where Florence graduates are employed and observing them in their work. The purpose of these surveys is to see how effectively the instruction received at the college carries over and to find weaknesses, if any, authorities say.

All types of schools are included in the itinerary which has been planned by a committee, the personnel of which is Miss Mary R. Richeson, supervising critic of the junior high department, chairman; Dr. C. D. Collier, dean of faculty; Miss Cora Pearson, supervisor of the training school; Miss Corinne Tuthill, head of the department of art.

Lauderdale and Colbert Counties are now being visited in cooperation with the supervisors of the two counties.

During a ten-year period, 1927 to 1937, United States Internal Revenue Collection increased from $2,865,683,130 to $4,653,195,315. The collections in Alabama increased from $6,364,860.80 in 1936 to $16,886,444.05 in 1938. These figures are for the fiscal year ending June 30.

Hints for Homemakers
By Jane Rogers

FALL and winter holidays are just around the corner. That means guests for dinner, children home from school, parties for them and in general, open house.

You will no doubt redecorate your home with fresh curtains and draperies, but we'd suggest you begin this process from the bottom and start with fresh cloth window shades.

Harmonize your window shades with the gaiety of the holiday season; get that rich warm tone called chrysanthemum yellow, or sunrose; both brighten your rooms and actually seem to bring the sunshine indoors on dull days, for both these colors reflect light.

If you want to keep your home snug and warm hang two cloth window shades at every window, for two shades conserve as much as 43% possible heat loss. It is well to select a decorative color for the inside rooms, such as larkspur blue springleaf green, chrysanthemum yellow and sunrose. Then choose conservative white or ecru for the shades next to the glass and thus present a uniform appearance to the street. The whole effect is of course very spic and span.

MAPLE SPRINGS

Sunday and Sunday night were our regular preaching services. Bro. Carroll delivered us two wonderful sermons.

Sunday School was well attended Sunday. Let's everybody keep regular attendance and come back next Sunday and bring someone with you.

Mr. Brady Jones was in this community Sunday afternoon.

Mr. and Mrs. Oliver Glenn were the week end guests of Mr. and Mrs. W.F. Glenn.

Mrs. Arnold Glenn and children, Selby Jean and Jerry Donald were the Thursday dinner guests of Mrs. W. F. Glenn and children.

Mr. and Mrs. Curtis Jones visited Mr. and Mrs. W. F. Glenn and family Sunday.

Mr. and Mrs. Alton Harris and baby visited Mr. and Mrs. J. R. Mithell and family Sunday.

Misses Elsie and Flora Tornton of Verbena spent a while Saturday night with Miss Delene Glenn.

Mr. Raymond Jones spent a while Sunday afternoon with Mr. Ottis Glenn.

Kathleen Wilson visited Nina Lee Griffin Sunday afternoon.

Mr. and Mrs. J. R. Mitchell, Mr. and Mrs. Alton Harris visited Mr. and Mrs. O. L Devaughn a while Sunday afternoon.

Mr. O. L. Devaughn, who has been on our sick list for quite a while ,is able to sit up some now. We hope he will soon be able to be out again.

Mr. and Mrs. Keena Wells were in this community the past week end, visiting Mr. and Mrs. Ocar Wells and children.

Miss Louise Griffin spent a while Sunday afternoon with Miss Delene Glenn.

Let's everybody come back to Sunday School next Sunday with a well-prepared lesson.

The following advertisement appeared recently in a newspaper in Kansas City, Mo.: "Lady who ran over pigs, Highway 40, wishes to communicate with owner."

W.D. Stegall Company
123-125 Coosa St
Telephone Cedar 3980
FIELD and GARDEN SEED
Bags, New and Second Hand
Montgomery, Ala.

PROGRAM
The NEW Wadsonian theatre
ENTERTAINMENT FOR THE WHOLE FAMILY
ADMISSION BOTH HOUSES 10c And 25c

FRIDAY-SATURDAY MIDNITE, DEC. 16-17
Constance Moore, Dixie Dunbar, Wililam Lundigan, In
"FRESHMAN YEAR"
Serial—"Flaming Frontiers"
Also Comedy
1st Show, 7:00; 2nd, 8:30; Midnight Saturday, 10:00

SATURDAY, DECEMBER 17
Ann Gillis, In,
"LITTLE ORPHAN ANNIE"
Serial—"Flaming Frontiers"
Also Comedy
Matinee, 1:30; 1st show, 7:00; 2nd Show, 8:30

SUNDAY-MONDAY, DECEMBER 18-19
Errol Flynn, Bette Davis, In,
"THE SISTERS"
Comedy—"Table Manners"
Matinee Sunday, 1:30; Sunday Night, 8:45

TUESDAY, DECEMBER 20
Ronald Colman, Frances Dee, In,
"IF I WERE A KING"
Pictorial Number 9

WEDNESDAY-THURSDAY, DECEMBER 21-22
Spencer Tracy, Mickey Rooney, In,
"BOYS TOWN"
Selected Short Subjects

OLD HOUSE
FRIDAY-SATURDAY, DECEMBER 16-17
Jack Luden, Eleanor Stewart, Harry Woods, In,
"STAGECOACH DAYS"
Serial—"Fighting Devil Dogs"
Comedy—"Feminine Fun"

EVERY now and then a poultry raiser walks in and reports that his hens aren't doing so good in egg production. We switch them to Purina Layena, the complete laying feed, or Purina Lay Chow, the supplement to go with home grown grain, and in a short time those poultry raisers are back telling us they can see the difference Purina makes. Their hens are doing better. Stop in and let us show you the egg records of many poultry raisers around here who are getting ahead feeding Purina Laying Chows!

J. L. RUFFIN
Clanton Alabama

FARMERS RECEIVE BENEFITS FROM GOOD MILK COWS

Folks milk cows to make a living or to supplement their present farm income. In some sections of Alabama the dairy cow has brought the hard-working, energetic farm family many conveniences through the sale of her products—milk and butterfat.

It is very apparent, however, says F. W. Burns, extension dairyman, that home dairy farmers have been able to buy more things with the money coming from their cows than others.

A cow producing 300 pounds of butterfat per year will return an income over feed costs of about $30 with the present price of butterfat. Two such cows would return in a year enough money to buy a $60 radio.

The average cow in Alabama produces about 140 pounds of butterfat per year and possibly can pay out about $1 per year over and above her feed costs. To buy the same radio, a farmer must milk 60 average cows.

Two producing cows offer little hope to the man who is anxious to better his living or working conditions. High producing cows still hold out promise of returns sufficient to satisfy some wants of the farm family.

We have shown that good cows offer but average returns. Poor cows have even greated effect. They may eat up profits made by good cows, according to Burns.

Poor cows make surpluses also. The two 300-pound butterfat cows put on the market 600 pounds of butterfat to get the $60 necessary to buy the radio. the 60 average cows would have to put on the market 8,400 pounds of butterfat to buy the same radio.

Since Alabama farmers must compete with farmers who can produce corn, hay and pasture even more economically than we can, it is very important that we market our feed through high producing dairy cows if we expect to compete with them. To secure this type of cow we must breed to production bred sires instead of the common scrub sires so generally used at the present time.

Buy Him A Box Of
TAMPA-NUGGET CIGARS
For Christmas
S. D. WINN CIGAR COMPANY
Montgomery

Bondsmen Pay $738,000 To State of Alabama

Montgomery—Approximately $738,000 has been collected from county officials and their bonding companies for discrepancies since the beginning of the inauguration of Governor Graves in January, 1935 the chief executive announced recently. Pending cases, the Governor estimated, involve this much more.

The Chief Executive said he was "proud" that not one cent has been collected from any bonding company because of a discrepancy or shortage of any state employe. About $300,000,000 must have been handled in the four-year period, the Governor estimated. Some of the collections against county officials, he said, can be charged to "bookkeeping errors, lack of the knowledge of certain laws and honest mistakes."

CURB MARKETS IN ALABAMA PROVIDE SALES FOR PRODUCTS

Alabama's curb markets located in key towns over the state, which did business amounting to $280,936.46 during the first nine month of 1938 provided a market for practically every farm and home product of Alabama, says Helen Johnston, state home demonstration agent. Here's what Alabama home demonstration women and farmers brought to the curb markets in September and early October:

Butter, eggs, buttermilk, peas, butterbeans, egg plants, okra, turnips and turnip greens, sweet potatoes, pears, apples, pomegranates, peppers, flowers, syrup, pepper sauce, honey, candy, cottage cheese, cakes, doughnuts, cookies, jellies, pickles, relishes, pear mincemeat, meal, cuhaws, smocks, aprons, sunsuits organdy flowers, corn, tomatoes, snapbeans, spinach, onions, collards, fryers, dressed hens, home-cured meats, hominy, sugarcane, rutabagas scuppernongs, Irish potatoes, potted plants and other products.

PRINTING IN THE U. S. A.

Newsweek reminds us that this is the 300th year of printing in the United States, although the art was practiced in Mexico 100 years earlier. The first printing press to be brought to Massachusetts was a second-hand one which arrived from England in 1638.

After a visit to America, the Rev, Joseph Glover, a well-to-do minister of Surrey, returned to England, resigned his pastorate and decided to found a college in the colonies. With his wife, the printing press, and a printer named Stephen Daye, he sailed again for America, but died at sea.

Shortly after his widow's arrival in Boston, she married the Rev. Henry Dunster, the first president for Harvard, and the printing press was set up there with Daye in charge of the shop, which later became known as the University Press.

Copies of four publications by Daye still exist, one of which, "The Bay Palm Book", printed in 1640 is one of the most valuable rare books in English in the world.

The first book printed in the Western world is said to have been a religious tract in Spanish called "Escala Espiritual", published by one Juan Pablos in Mexico City in 1537.

SOIL CONSERVATION DEPT C. C. C. Camp 3481 - SCS - Ala. 7

Tree Planting Season Near

Cooperating farmers in the Soil Conservation area near here will plant approximately 150,000 trees on steep and severely eroded land this winter as a part of the erosion-control program on their farms, according to Mr. James H. Wood, Camp Superintendent.

This will bring the total number of trees planted in the area to approximately 1,450,000. These trees will not only protect the land against erosion, but will also provide fuel, farm lumber, and eventually a crop of logs from land which cannot be used safely nor profitably for production of other crops, Mr. Wood pointed out.

Denmonstrations of proper woodland management, meanwhile, are being carried out on existing woodland, where farmers are now obtaining their winter fuel supply by improvement cuttings, which consist of removing unthrifty and defective trees. This leaves the straight, rapid-growing trees to grow to larger size and be harvested later for saw logs.

Many farmers formerly cut their best trees for fuel wood and left the inferior trees, which resulted in the gradual deterioration of the stand and gave them little incentive to maintain the land in trees, Mr. Wood explained.

As a part of the woodland management program, Service Foresters are marking trees to be left in the stand for the timber crop on a portion of the woodland on each cooperating farm. By following the demonstrated method, farmers will be able to produce a profitable timber crop which will justify their efforts in protecting their woods and maintaining the land in trees. Mr. Wood said.

Woodland Management Prevents Fires

Woodland fires have caused heavy damage in several Southern States this Fall, but cooperating farmers in the erosion control demonstration area near Clanton found less than two percent of the woodland on their farms has burned over this season.

Before these farmers adopted fire prevention as one of the erosion control practices, Mr. James H. Wood, Camp Superintendent, reports that more than twenty percent of the woodland burned over each year.

A single spark falling on dry leaves in a woodland can destroy many acres of valuable arosion resisting cover as well as young trees, Mr. Wood stated. Leaves provide cover for the ground and protect the soil against beating rains and the erosive effects of run off water. By absorbing water that cannot immediately soak into the ground, this sponge-like cover prevents a large part of the water that falls during heavy rains from rushing down steep slopes and across lower-lying cultivated fields. Held in this temporary reservoir, the surplus water soaks into the ground as rapidly as it can be aborbed.

Farmers in the demonstratin area have planted more than 1,300,000 trees on steep and badly eroded land since they began the erosion-control program three years ago, Mr. Wood reports. They are adopting the crop tree method of woodland management, which along with fire prevention calls for thinning out crowded, crooked and diseased trees as they are needed and harvesting from the land each year no more timber than was grown that year.

XMAS GIFTS
JEWELRY---
---CANDIES
LADIES' SETS
MENS' SETS
ASSORTED VARIETIES
AND GIFTS FOR ALL
CALLOWAY DRUG CO.
CLANTON ALABAMA

White Christmas For Methodist Orphanage

Birmingham—Plans for carrying on the White Christmas Campaign in behalf of the Alabama Methodist Orphanage at Selma have been perfected, according to Kenneth E. Cooper, of this City, Chairman of the Board of Directors of the Orphanage, sponsoring this campaign to raise $5,000 to meet the needs of this institution during the ensuing year. The funds are to be used not only to provide for the 153 children now being cared for at that institution, but also provide room and facilities for many others seeking admission.

"We are asking all Sunday Schools to immediately conduct an every-member solicitation through their various classes," said Chairman Cooper. "On December 11 each pupil is to be given a card holding $1 in nickles and dimes, or a tiny sock which will hold $1 in small change, to be returned to the class on December 18. The adult classes are asked to gve their active members a list of names to solicit for contributions to the Orphanage. This program has worked out successfully in a number of the larger churches of the state.

Provisions should be made for each class to present its offering at the White Christmas Service on December 18. If no White Christmas exercises are held, gifts from the classe will be brought together at appropriate exercies of the entire Sunday School. The men's class of each church, in addition to soliciting its own membership, is urged to solicit others in the community who are likely to be interested in helping an orphanage at Christmas time."

Program suggestions and other information with reference to this "White Christmas" Orphanage campaign may be obtained from Mrs. Paul Lanier, office manager of the campaign, at 738 First National Bank Bldg., Birmingham.

This orphanage is the jont responsibility to the North Alabama Conference of the Methodist Church, South, and the appeal for contributions is made to the members in both conferences, but "Christmas gifts" for the maintenance of these scores of helpless little ones from other generously diposed citizens will also be appreciated by the Board of Directors and the sponsors of this campaign.

Al contributions may be sent to Rev. R. J. Mills, Superintendent of the orphanage, at Selma. W. H. Plant, of Selma, is treasurer of this institution.

TEMPORARY PASTURES FOR EROSION CONTROL USED HERE

The one-pasture system, like the 1-crop system, can usually be improved from the standpoint of erosion control, according to James H. Wood, Superintendent of the Soil Conservation Service area here.

Temporary pastures of crimson clover, rye, rye grass, oats and vetch will provide winter and early spring grazing. If inadequate temporary pastures are developed the cattle and work stock can be removed from the regular pasture early in the fall protecting it until good growth has been made in the Spring. The temporary pastures should not be grazed during wet periods.

This means that both areas will be benefited from this practice. The winter legumes and grain will help to protect the land they occupy from erosion during the winter months and the regular pasture will maintain a more erosion-resistant sod if it is not grazed too late in the fall nor too early in the spring.

Another advantage is that with winter pasture available it will not be necessary to feed so much corn. More of the land ordinarily devoted to the growing of corn can then be planted to close-growing crops that will protect the land from washing.

Aunt Sarah Gudger, 122-year-old former colored slave, died recently in Ashville, N. C., as she had predicted she would—"propped up in bed takin' life fair and easy 'til Ole Marster calls me away."

IN MEMORY

On Friday, November 25, 1938, the death angel visited our home and took away our beloved father.
Daddy, why did you have to leave us
In this world so sad and lone?
Yet angels saw fit to gather 'round you
And carry you to a white and happy throne.

We miss you, yes, we miss you
Your face no more we shall see.
But we know you are in heaven
Where we all long to be.

A vacant place you left
Your voice we love is still
Our home is so lonesome without you
Your dear place can never be filled

When Heaven's gates are opened
And they swing wide apart
Remember dear daddy I still love you
Although we had to part.

A Daughter Who Loved Him,
Wilda Broadhead.

Albert Sengstock of Des Plaines, Ill., in court for reckless driving, explained that his false teeth became loose and lodged in his throat, and in trying to dislodge them, he lost control of his car.

GULFPRIDE SERVICE STATION
Gas — Oils — Tires
Tubes — Instant Service
Clanton — — Alabama

J. Mell Martin & Sons
Funeral Directors
Ambulance Service Funeral Supplies
FLOWERS FOR ALL OCCASIONS
Clanton Phones 10, 9, and 2 Ala.
1-6-pc

HILLMAN HOTEL
BIRMINGHAM, ALABAMA
200 Rooms
Rates from $1.50 up with Private Bath
Free Parking in Lot Adjoining Building
W. T. WILSON, LESSEE-MANAGER
6-30-25tc.

Business Guides

By C. E. Johnston
Director, Business Training Schools, International Correspondence Schools

ACCOUNTANCY has firmly established itself as the most indispensable tool available to business. A good accounting system not only reveals the trend and the present condition of a concern, but supplies the figures needed to control its operations in coming periods. A good accounting system does this, not only for a business as a whole, but for each individual department in the business.

The employee who wishes to secure advancement should be guided by the remark made by the president of a large company. He said: "I seldom can promote old employees to supervisory positions because they do not have a sufficient understanding of accounting to operate departments economically and efficiently. Unless a supervisor is accounting-minded, he cannot control the expenses for which he is responsible."

* * *

If a knowledge of accounting is indispensable to minor supervisors and department heads, how much more necessary is it to owners and senior executives. Competition is so keen today that few businesses can survive unless losses are eliminated and effort concentrated on the most profitable operations. Good accounting tells the merchant those lines which are profitable and indicates those expenses that are excessive.

Through accounting the manufacturer can learn what it costs to produce, sell, and deliver a unit of product to different types of customers in different areas and thus to set prices accurately. In addition it enables him to control manufacturing, selling, and administrative expenses. In short, it makes profitable operation possible.

HOWARD BROTHERS
Corsages, Wedding Bouquets And Decorations For All Occasions
FUNERAL DESIGNS
Thorsby Phone 77 Alabama
1-6-12Mpd.

A Christmas Gift That Will Last All The Year
FILL OUT THIS ORDER, ATTACH A DOLLAR BILL AND MAIL TODAY

MARK L. TUCKER, Publisher. Date _____
Clanton, Ala. For the enclosed dollar send CHILTON COUNTY NEWS One Year To
Name _____ R.F.D. No. _____
Postoffice _____ State _____

CRAMPTON LUMBER CO.
F. J. Cramton, Proprietor
BUILDING MATERIAL
"Everything From Foundation To Roof"
We Furnished the Pipes, Burnett and Smith Homes on Building Material
Montgomery Alabama

ROCKETT'S CHRISTMAS SALE

Right at the Beginning of your CHRISTMAS SHOPPING comes a real Opportunity to fill your many Needs at a Saving that means streching your Dollar to go Farther than usual at this time of the year. Make out your list and Come to ROCKETT'S DURING This CHRISTMAS SALE, Beginning

FRIDAY, DECEMBER 16th

At Rockett Dry-Goods Store-

Men's Suits

CURLEE SUITS **$20** | SEWELL CLOTHES **$15**

1 lot Mens' Suits $10.95

Luggage .. 98c to $2.95
Men's Underwear 50c—69c—90c
—Men's Dress Sox— 10c, 15c, 25c, 35c, 50c
Men's And Boys' Extra Coats $1.45 to $2.95

Men's Overcoats $4.50 Up
One Lot Boys' DRESS SHIRTS 50c
Men's Ties, 50c - $1.00
Men's Sweaters 50c - 79c - $1.00
Men's Dress Hats $1.45 Up

Children's Sanforized Coveralls 69c
Men's Dress Pants, $1.95 to$4.75
VAN HEUSEN SHIRTS $1.95 Or 3 For $5.00
One Lot Men's Wool Suits ..$3.00

MEN'S DRESS GLOVES 98c—$1.49—$1.95—$2.95
Blankets, Part Wool $1.69
FANCY SHIRTS $1.00

LADIES'

DRESSES and COATS

$1.49 TO $34.95

1 Lot Ladies' Wash Dresses—Valuts $1.00, 50c
54-In. WOOLENS—$1.70 Values $1.49
54-In. WOOLENS—$1.95 Values $1.69
36-In WOOL CREPE—$1.00 Values 74c
Ladies' RAYON PAJAMAS, Values $2.95, $1.95
LADIES' SILK SLIPS ..... 79c to $2.95

—DRESSES—
$1.95 Values $1.49
$2.95 Values $1.95

—COATS—
$10.95 Values .. $ 7.95
$13.95 Values .. $12.95
$24.95 Values .. $19.95
$39.95 Values .. $24.95
$49.95 Values .. $34.95

Sweaters, 98c value 69c
Knit Suits $2.95

Wool Knit Dresses
$5.95 Values $1.95

Part Wool Tweed
36-In., 75c values ..49c

At Clanton Building Supply Co.

TOYS

TRICYCLES $1.95 to $7.95

Automobile Firechief Car With Alarm Bell $7.95
Double Barrel BB Air Gun $5.50
Scooters .... $1.25 to $2.95
Wagons .... $1.98 to $3.95
Pump Air Rifle $4.50
Daisy Air Rifle $1.25
22 Winchester Rifle, $5.50
Single Barrel Shotgun $7.75

New Streamlined Electric TRAIN With Automatic Whistle. See It In Our Window! **$11.75**

Dolls, Games, Indian and Cowboy Play Suits. Visit Our Exclusive

TOY DEPARTMENT

UPSTAIRS
Full Of Everything To Please The Kiddies

BUY A NEW 1939
Electric Or Battery Set

SILVERTONE RADIO

FOR CHRISTMAS

$10.95 up

We Carry A Complete Line Of
Silvertone Radio Batteries

Boys' & Girls'
BICYCLES
$24.95 up

We Have Put Forth Quite An Effort To Arrange For This occasion and cordially Invite You To Make A Visit To Both Stores

ROCKETT DRY GOODS CO.
J. D. ROCKETT

ROCKETT'S
CLANTON, ALA.

CLANTON BUILDING SUPPLY CO.
J. T. ROCKETT

CHILTON COUNTY NEWS

Community Interest In Its Editorial Policy Is The Cornerstone Of This Newspaper.

Do Your Christmas Shopping In Chilton

VOL. XVII | CLANTON, ALABAMA, THURSDAY DECEMBER 15, 1938 | SIXTEEN PAGES—TWO SECTIONS | NUMBER 10

JAMES BROWN IS KILLED LAST SUNDAY P.M.

Jr. Ingram In Jail Charged With Fatal Shootng On Coosa River 1938

James W. Brown, age 22, son of W. M. (Dick) Brown, who resides six miles east of Clanton, was shot to death last Sunday afternoon about 3:15 o'clock, by Junior Ingram, age 18, who is alleged to have killed Brown with a twelve-guage shotgun following a quarrel just across the Coosa River from the Higgins Camp.

According to Sheriff J. R. Hardy, who was called to the scene of the shooting, Brown was shot following a quarell between he and Ingram, which occurred on the Coosa side of the River. Leroy Martin, who was at the J. Mell Martin Camp on the Chilton side, stated he heard the shot and that shortly afterwards two eye-witnesses to the shooting, William Willis, and a young lady, Miss Audrey Bates, placed the dying young man in a boat and brought him across to the Chilton side. Martin stated that he immediately placed Brown in a car and brought him to the Central Alabama Hospital. He died on the way.

Sheriff Hardy stated to a representative of the News that Willis made the statement to him that the four had started to cross the river in a boat, but that a quarrel ensued between Brown and Willis, and that Ingram shot Brown and then ran. Sheriff Hardy stated that when he arrived on the scene Ingram was in the middle of the river in a boat and he immediately secured a boat and along with his deputies, rowed out and placed Ingram under arrest.

Ingram was placed in the Chilton County Jail and charged with murder.

Brown is survived by his parents, Mr. and Mrs. W. M. Brown, two sisters, Misses Annie and Pluma Brown.

Funeral services were held Monday afternoon at 3:00 o'clock from the Providence Church with the Rev. M. Lockhart in charge. Interment was in the nearby cemetery with J. Mell Martin &Sons in charge.

Pallbearers were Elvin Mims, Reuben Popwell, Marion Mims, Melvin Powell, Cleveland Driver and John Hancock.

FARMERS OF CHILTON VOTE FOR QUOTAS

Vote For Government Control In Chilton Is 79.88 Percent

Chilton County farmers voted in favor of marketing quotas in last Saturday's referendum. Final tabulations showed the vote as 2,220 for and 559 against Government control of the marketing cotton during next year.

Chilton's Vote averaged 79.88 percent, and was above the two-thirds majority required for the marketing quotas to be imposed. Alabama farmers, as a whole, voiced a loud "yes" in the referendum on whether they favored government control measures for the 1939 cotton crop.

As latest tabulations showed a vote of 164,799 for and 15,965 against quotas, Senator John H. Bankhead and Speaker William B. Bankhead, advocates of cotton control, expressed gratification over result of the referendum throughout the cotton belt.

CIVIL COURT IN SESSION

Civil cases are being heard in the Chilton County Circuit Court this week. Criminal cases were disposed of week before last, and the Civil docket will consume the greater part of this week.

NEWS IN TWO SECTIONS THIS WEEK

The Chilton County News comes to you in two sections this week, filled with advertisements from local merchants who are soliciting your trade through this medium. Several advertisements from Montgomery merchants also appear in this issue and their slogan is "If you can't find it in Chilton—come to Montgomery."

Be sure you receive both sections of this issue. If for any reason you fail to receive them both notify the News and we will gladly furnish you with another copy.

Firms in Thorsby and Maplesville are also represented in this issue, and are extending season's greetings and inviting the patronage of the people in their respective sections.

Architect Employed For New School Bldg.

Superintendent of Educaton Luther E. Little stated this week that E. B. Van Keuren has been employed by the Board of Education for architectural services on the proposed new high school building which will replace the one destroyed by fire recently.

Mr. Van Keuren is not new to the people of this section, as he was employed as an architect for the City Hall here, also for the Julius Burnett home.

At a special metting of the members of the Board of Education last Friday, T. L. McKee was awarded the contract for clearing away the ruins of the old building.

Supt. Little stated that plans and specifications are rapidly being developed for the erection of a new plant, and that a substantial Federal grant has been promised as financial assistance. More detail will be announced later.

BAPTIST HOMEMAKERS CLASS TO HAVE CHRISTMAS PARTY

The Homemakers Class of the Clanton Baptist Sunday School will have their Christmas party next Monday night, December 19th, according to a recent announcement. The party will be at the Baptist Church, and begins at 7:00 o'clock.

At this party the members of the class will pack a box of Christmas gifts to send to Miss Tanya Korotunt, Misionary student in this country, who is an exile from Russia. Miss Korotune visited in Clanton and spoke to several gatherings while here. The story of her life is most interesting, and her plans are to return to her native land as a Missionary when she has completed her studies in the United States.

Those who drew names for the Christmas party are asked to remember the date of the party, and those wishing to give presents to Miss Korotune are asked to have them at the church by 5:00 P.M.

Registrars To Meet At Courthouse 9th

The Chilton County Board of Registrars, composed of A. J. Lecroy, W. W. Wingard and C. A. Retherford, will be in session at the Courthouse for ten days beginning January 9th, according to a recent announcement.

It will be the duties of this Board to register all those that have become of age, and take care of various other matters along this line. The public is asked to keep the place and date in mind —starting January 9th and continuing in session for ten days 12-15-3t

Rehearsals Underway On Baptist Pageant

Plans are being made for a beautiful Christmas Pageant, "A Festival of Light", to be given in this church on the night of December 18th. The General committee composed of Mesdames J. M. Shepherd, Frank Scott, S. J. Ezell and O. A. Davis, make the following announcements regarding practice schedule.

Three girls for prologue: Frances Smith, Pearl Henley and Reita Thomas.

Five Angels—Frances Ellis, Bess Hayes, Sarah Nell Sessions Elizabeth Andrews and Jean Mullins.

Ten Star Maidens—Mary Frances Duke, Aileen Popwell, Helen Moore, Annie Cordelia Smith, Nell Rockett, Berneice Lowe, Helen Mahan, Doris Newell, Elizabeth Armstrong, Juanita Miller and Choir.

Isiah—G. C. Powell

(Continued to Back Page)

Emergency Water Line To Blacksnake Creek

Officials of the Alabama State Department of Health were in Clanton Wednesday of this week making plans for the laying of an emergency water pipe to the Blacksnake Creek, about a mile north of Clanton, to secure water for the City's consumption until the waterworks improvement project can be completed.

The Health Department will treat the water, which will require a different treatment from that being administered to the present supply which has become inadequate.

The News was informed that a two or three inch pipe will be sufficient to get the amount of water needed at this time, which will be pumped to the storage tanks and treated.

ELEVEN PLACED IN JAIL, ACCORDING TO SHERIFF'S REPORT

There were eleven persons placed in the Chilton County Jail during the past week, according to the records at the office of Sheriff J. R. Hardy.

The following arrests are recorded: Burglary, 1; Failure to innoculate dog, 1; Public drunkeness, 6; V.P.L., 1; D.M.V.I., 1; Murder, 1.

Santa Can Bring Health, Too

10 More Days Left Of Christmas Seal Sale

Leroy Martin is reminding the people of the County that only ten more days remain in the Christmas Seal Sale Campaign, which has been underway since Thanksgiving in the County.

Mr. Martin, Executive Secretary of the Chilton County Tuberculosis Association, which is sponsoring the campaign, stated this week that the drive will get underway in the vicinity of Thorsby, Jemison, Maplesville, Verbena and Cooper within the next few days, and that the cooperation of the citizens in these districts is asked.

Those who have received the seals through the mails and have not responded are being asked to buy as many as possible and return the remainder as early as possible.

Tax Collector, Assessor Issue People Reminder

Tax Collector T. L. McKee and Assessor Arthur D. Martin are this week reminding those persons who have not had their land assessed and paid taxes that this must be attended to before January 1, or pay a penalty.

The Messrs. McKee and Martin stated that those having homesteads would lose the exemption on same and will also have the penalty to pay unless the matred is attended to before January 16, after the January first deadline.

These two gentlemen stated that they have been as lenient with the taxpayers as possible, but the law requires that taxes must be paid before a certain date.

Clanton's Civic Organizations Planning To Make Christmas Happy For Needy

Three of four of Clanton's civic organizations are again this year planning to make Christmas Day mean more to the needy of Clanton and Chilton County than merely December 25, according to plans going forward this week.

One of the most interesting and worthwhile programs in this respect is being carried out by the Clanton Study Club, which has been collecting old toys from the homes of the county where they had been discarded by the former owners. The collection of the toys has been in charge of the Education Committee.

Members of this committee announced some time ago that the toys would be collected up through December 17, but that they would accept toys in good condition after this date. The toys are being repaired and rebuilt and will be distributed to the underprivileged children of the County on Christmas Day, or Christmas Eve.

For the past several years it has been the custom of the Clanton Kiwanis Club to distribute baskets of food over this section to the needy on Christmas Day. The committee in charge of the work of collecting and distributing the baskets this year has announced that they are planing to carry out this policy as heretofore.

The Clanton Pilot Club has not announced definite plans of their share in spreading the Christmas Sunshine, but a business meeting of the Club, scheduled for last night, was to discuss this matter.

Other clubs will probably have a part in this worthwhile undertaking, and it looks like at least a portion of the County's needy and underprivileged will see Santa this Christmas.

THREE FIRES IN CLANTON DURING PAST FEW DAYS

The fire siren has continued to shriek occasionaly in Clanton during the past few days, but each time the Volunteer Fire Department has been successful in extinguishing the blaze before it could gain headway, except in one instance.

Last Frday night about dark the garage of George McCain beyond West End was completely destroyed by fire, although no automobile was inside. Sufficient headway had been gained by the blaze until the local department could do nothing to prevent its complete destruction.

There were two alarms Sunday, one about 12:30 was some bushes south of town ablaze. The fire was extinguihed in short order. The other one, about 5:30, was the home of Mrs. K. Campbell near north Clanton. Little damage was done before the blaze was extinguished.

GAINES-HARRIS MARRIAGE ANNOUNCED RECENTLY

Mr. and Mrs. J. V. Harris announce the marriage of their daughter, Wylma, on December 10th, to J. B. Gaines of Birmingham.

LOCAL THEATRE TO SHOW "BOYS' TOWN" HERE SOON

Glancing over the schedule of pictures for the coming week at the local Wadesonian Theatre we find that "Boys Town", truly one of the outstanding pictures of the year, has been booked for next Wednesday and Thursday, December 21-22.

"Boys Town" stars Mickey Rooney, one of this year's outstanding young cinema stars and Spencer Tracy, who is at his best in this picture. The News wishes to recommend this portrayal of the story of Father Flannagan and his "Boys Town" in Kansas. This is a real town in Kansas and is made up in population of homeless boys, who govern themselves, under the guiding hand of Father Flannagan.

The Wadesonian has also booked several more outstanding pictures of the year including "If I Were A King", starring Ronald Colman and Frances Dee.

C. C. H. S. DEFEATS MAPLESVILLE 40-9 PAST FRIDAY P.M.

The Chilton County High School Basketball team defeated the Maplesville High Team on the former's court last Friday night by a one-sided score of 40-9.

Farmers Are Warned Of Hog Cholera In Co.

Assistant County Agent B. N. Ivey stated this week that farmers of the County should use caution in buying hogs off out-of-County trucks. He stated that several hog had died over the County within the past few days from an outbreak of Cholera, which he believed was started by several farmer buying hogs with the disease from trucks coming here from other parts of the State.

Many hogs have been vaccinated by the County Agent's Office and Dr. W. L. Parrish within the past few days

CHRISTMAS LIGHTS WILL BE PLACED OVER CITY THIS WEEK

Again this year the Clanton Kiwanis Club is sponsoring the erection of vari colored Christmas lights over the City. For the past several years the Club has sponsored the lights, which cover the main sections of the City.

Money for the lighting is solicited from the merchants and it is through their liberal contributions that the City enjoys this effect that shows the real Christmas Spirit of Clanton.

W. F. TEEL DIED AT HIS HOME IN BIRMINGHAM SATURDAY

W. F. Teel, brother of J. W. and R. A. Teel of this City, died at his home in Birmingham late last Saturday. Funeral was held from the Johns-Service Chapel at 1:30 Monday afternoon with the Rev. J. F. Dunn officiating. Burial was in the Clanton Cemetery with Masonic Honors with the Johns-Service in charge.

Surviving are his wife; four sons, Edgar, John, Frank and Ernest Teel; a daughter, Mrs. Percy Totherow, and two grandchildren, all of Birmingham.

He is also survived by two brothers, R. A. and J. W. Teel, of Clanton; 3 half-brothers, Jessie, Lonnie and Henry Teel; one half sister, Mrs. Rudolph Moates, all of Clanton.

Pallbearers were A. Sweat, Jack Robertson, W. P. Hamilton, Roy Blockman, W. B. Lasseter and Otis Gregg.

Enoch Culp Passes Suddenly Monday

Enoch Culp, age 68, one of the County's most prominent planters, died suddenly last Monday morning while cutting wood near his home several miles west of Clanton.

Funeral services were held Tuesday afternoon at 2:00 o'clock from the Mt. Nebo Church with the Rev. Daniel, pastor of the Clanton Methodist Church of Clanton, in charge of the services. Interment was in the nearby cemetery with Spigner Funeral Home in charge.

Examiner Commends Work In Education

Dr. W. L. Parrish, member of the County Board of Education, asks that his personal gratitude and satisfaction be expressed regarding his two years connection with the Education work of the County, and in that connection, he handed us a letter from Mr. J.H. Johnson assistant examiner of Accounts for the State Board of Education, which we publish below and which is self-explanatory:

"Dr. W. L. Parrish, Chairman,
"County Board of Education
"Clanton, Alabama
"Dear Dr. Parrish:

"I have just completed an audit of the books and records in the Superintendent' office. I desire to make the following statement, which you may pass on to the other members of the Board.

"During the period covered by this examination this office has been charged with the responsibility of receiving and spending about $735,000.00. It is indeed gratifying to know that not one penny of this money has been illegally spent.

"I have found in this office one of the most complete and best kept set of records that I have found anywhere in the State. This is indeed a high compliment to Mrs. Smith, your courteous and efficient secretary and bookkeeper, and Mrs. Little, your efficient andcourteous County Superintendent of Education.

"These remarks would not be complete without saying a word about Mr. Page, your custodian of school funds. I found him to be very courteous and cooperative. His records, too, were found to be in excellent condtion.

"Very sincertly yours,
"J. H. Johnson,
"Asst. Examiner of Accts."

FUNERAL HELD SATURDAY FOR MRS. EMMA ODIS BAKER, AGE 24

Funeral services for Mrs. Emma Odis Baker, age 24, wife of Felix O'Neal Baker of Kincheon Community, were held Saturday morning at 11:00 from the Shiloh Church with the Rev. W.P. Lowery in charge and J. Mell Martin & Sons in charge of burial.

Mrs. Baker died early Friday morning following an operation. She is survived by her husband, two children, parents, Mr. and Mrs. W. F. Dobbs.

CLYDE WARD IS VICTIM OF AUTO ACCID'T

Dies Of Injuries Sustained In Collision Last Monday Night

Three auto wrecks near Clanton during the past several days took the life of a Clanton youth and seriously injured one other, while two more persons received less severe injuries as results of the accidents.

Clyde Ward, age 23, of West End Clanton, died Monday night about eleven o'clock from a fractured skull received when a pick-up truck he was driving collided with a truck on a curve just below the Jones Tourist Camp, one mile south of Clanton on the Birmingham-Montgomery Highway. The accident occurred about 5:15 o'clock.

Two other occupants of the pick-up, C. L. Carter, operator of a sandwich shoppe in West End, and Luther Hayes, also of West End, received injuries. Carter received severe cuts about the head and back. His condition was considered serious. Hayes received painful cuts and bruises about the head and body, but none were considered serious. They were carried to the Central Alabama Hospital in a Martin ambulance, where Ward died five hours later.

Occupants of the other truck were not injured. They were M. F. Cowles, driver, and his brother, Robert Cowles, both of Kansas. Their truck was empty and headed south. Ward's truck was headed north.

Patrolman Wallace Waites, who investigated the accident stated that the Cowles brothers were being held pending further investigation, although the cause of the accident could not be determined other than that the lights of the truck had blinded Ward or Cowles as they rounded the curve

Funeral services for Ward were held Wednesday at 11:00 A.M. from the Liberty Hill Church, four miles west of Clanton, with the Rev. E. C. Trice conducting and Spigener Funeral Home in charge of burial, which was in the nearby cemetery.

He is survived by his parents, Mr. and Mrs. W. T. Ward and one brother, Vincent Ward, of West End. He was employed on the City Paving Project at the time of his death and was at one time employed by the Chilton County News.

Pallbearers were Ted Wilson, How-

(Continued to Back Page)

KIWANIANS GET READY FOR 1939 HERE

Directors And Committees Named By President-Elect J. C. Page

The Clanton Kiwanis Club is rapidly making plans for a busy and profitable 1939. President-Elect John C. Page, at the last regular meeting of the Club at the Thomason Hotel, named the chairman of the various committees, and at a meeting of these chairmen last Monday night, along with the Board of Directors, plans for the 1939 set-up were discussed, with President-Elect Page outlining a few of the Club's objectives for the coming year.

Following are the Directors for the Club during the ensuing year, and Committee Chairmen, who have named their vice-chairmen and associates for the year's work:

Directors: O. T. Dickey, J. W. Fant, V. J. Gragg, C. O. Lawrence, Homer Roberts, Horton Walker and Ocie Webb.

Committees: Boys and Girls Vocational Guidance—Chairman, B. N. Ivey, Vice-Chairman, B. E. Evans; Associate, Horton Walker.

Agriculture—Chairman, J. W. Fant, vice-chairman, B. N. Ivey; Associate, W. C. Wingard.

Attendance, House and Reception—Chairman, J. Mell Martin; vice-chairman, Raymond Mims; Associate, Paul Locklear.

Business Standards and Finance—Chairman, Ocie Webb, vice-chairman,

(Continued to back page)

THE CHILTON COUNTY NEWS
Democracy, For The Right, Always
Published every Thursday at Clanton, Alabama, in the interest of Clanton and the entire Chilton County
Entered in the postoffice of Clanton, Alabama, as second class matter under the Act of Congress of March, 1897.
MEMBER OF
ALABAMA PRESS ASSOCIATION
Awarded at Montgomery, Ala., Alabama Press Association Trophy for Weekly Newspaper Rendering Greatest Community Service in Alabama. Named One of The Coaches of the "All Alabama Eleven."

MARK L. TUCKER ..... Publisher
BONNIE HAND ..... Editor
R. M. TUCKER ..... Business Manager

SUBSCRIPTION RATES
One Year $1.50
Six Months ..... .75

Advertising Rates on Request

A Christmas Suggestion

This paper has a suggestion that would add greatly to the happiness of the world if it could be followed Christmas Day by both newspapers and radio broadcasting stations.

The suggestion is idealistic and therefore will not be adopted, for it is too old-timey.

Suppose that all of the newspapers, weekly and daily, would print nothing but good news on Christmas Day! Wouldn't it add a great deal to the enjoyment of the occasion? The thread of general news could be resumed next day, with the murders, the wrecks, the strikes, wars and rumors of war. Losing one day of the horrors of everyday news would do no harm.

We believe further that too much emphasis is given to bad news in all the publications. The moment a horrble, lifetaking wreck or other catastrophy occurs, the papers run out an extra edition and the thrill-hungry populace eats up the smallest details. Such things are bound to have a bad psychological effect upon the masses.

We never see an extra come out concerning an event of good to humanity. If something was invented that would bring happiness to thousands in the way of relevving their labors, it would never take precedence over a bloody murder in the news columns.

And on Christmas Day, when we are in the midst of our celebration, with the children and grandchildren, would it not be better for the radio news to tell of something bright and cheerful, instead of reminding us of horrors, of beasts such as Hitler, of suffering and death. It would be fine, just for one day, Christmas, the Holy Day, to spread joyous tidings instead of the reverse.

This paper doesn't expect this idea to be followed out—we wish that it could be. It is just one of those things that would cause too much joy, so man, in his stubbornness, cannot afford to have one day free of thrills and turmoil.

After Christmas Day, if the above idea was adopted, we could return to bloody details of wrecks, murders, fires, and even read about Germany and her horrible treatment of a helpless minority.—Montgomery Weekly.

o-o-o

At Christmas Time, Don't Forget The Seals

The significance of Christmas is doubled for those who use the anti-tuberculosis Christmas Seals. For when a package is wrapped with these seals, it means two presents are given. The gift goes to one person, but the price of the seal goes to some poor and unfortunate person battling against tuberculosis, or to the work of prevention.

Let not the public get the idea that because tuberculosis has lost it first position in the mortality lists that the 'white plague', as Oliver Wendell Holmes called it first, is still not one of humanity's most dangerous diseases. Tuberculosis today kills more of America's most vigorous population than any other disease. It is still the most dangerous disease for young manhood and young womanhood.

But all cases of tuberculosis, except the most advanced, can be cured. The victim need not be discouraged, although despondency is a morbid symptom of the disease. What is needed, however, is prolonged and careful care.

And this is where the Jefferson County Anti-Tuberculosis Association comes in. Although handicapped by lack of sanitarium room, the association goes on with its prevention work and its care for the victims.

Through the Christmas Seals, all may join in this fight against a preventable and curable disease. All may enlist for a crusade aganst death and suffering and privation.

Those give twice who give with Christmas Seals.—Birmingham News.

"Is There A Santa Claus??"

When eight-year-old Virginia O' Hanlon, 115 West Ninety-fifth street, New York, wrote the editor of the New York Sun, in 1897, asking him to "tell the truth; is there a Santa Claus?" he assigned one of the best writers on The Sun, Francis P. Church, to go into the highways and byways of New York, among the high and the low, the rich and the poor, and find out the truth: "Is there a Santa Claus?" The Sun's answer to Virginia was the result of the investigation:

"Dear Editor: I am 8 years old.
"Some of my friends say there is no Santa Claus.
"Papa says, 'If you see it in the Sun, it's so.
"Please tell me the truth, is there a Santa Claus.

"Virginia O'Hanlon,
"115 West Ninety-fifth st."

Virginia, your little friends are wrong. They have been affected by the skepticism of a skeptical age. They do not believe except they see. They think that nothing can be which is not comprehensible by their little minds. All minds, VIRGINIA, whither they be men's or children's, are little. In this great universe of ours man is a mere insect in his intellect, as compared with the boundless world about him, as measured by the intelligence capable of grasping the whole of truth and knowledge.

Yes, Virginia, there is a Santa Claus. He exists as certainly as love and generosity and devotion exist, and you know that they abound and give to your life its highest beauty and joy. Alas! how dreary would be the world if there were no Santa Claus! It would be as dreary as if there were no Virginias. There would be no child-like faith then, no poetry, no romance to make tolerable this existence. We should have no enjoyment, except in sense and sight. The eternal light with which childhood fills the world would be extinguished.

Not believe in SANTA CLAUS! you might as well not believe in fairies! You might get your papa to hire men to watch in all the chimneys on Christmas Eve to catch Santa Claus, but even if they did not see Santa Claus coming down, what would that prove? Nobody sees Santa Claus, but that is no sign that there is no SANTA CLAUS. The most real things in the world are those that neither children nor men can see. Did you ever see fairies dancing on the lawn? Of course not, but that's no proof that they are not there. Nobody can conceive or imagine all the wonders there are unseen and unseeable in the world.

You tear apart the baby's rattle and see what makes the noise inside, but there is a veil covering the unseen world which not the strongest man, nor even the united strength of all the strongest men that ever lived, could tear apart. Only faith, fancy, poetry, love romance, can push aside that curtain and view and picture the supernal beauty and glory beyond. Is it all real? Ah, Virginia, in all this world there is nothing else real and abiding.

No Santa Claus! Thank God! He lives, and he lives forever. A thousand years from now, Virginia, nay, ten times ten thousand years from now, he will continue to make glad the hearts of childhood.

o-o-o

We heard a great deal about the free press, but what a lot of propagandists object to is that newspapers won't publish their rot free. And then they talk about a subsidized press because editors see fit to write editorials opposing their stuff or publishing articles carrying the editor's ideas of news and public events.—Green County Democrat.

o-o-o

The golden era of civilization will have dawned when the people quit trying to get all they can out of government and when men who run the government quit trying to get all they can from the people.—Birmingham Age-Herald.

o-o-o

Oh, Time—just make me a boy again for Santa Nite, like it use to be, when we found two apples, one orange, and two red, striped sticks of candy and a few raisins.—Luverne Journal.

o-o-o

Education is a mighty good thing, but we sometimes wonder if we haven't already educated extremely too many to get what the other fellow has without working for it.

o-o-o

Only one vote was registered against the $22,000 bond issue for a new hospital at Cullman last week. Now, that's what we call exercising American Liberty.

o-o-o

It is not the cost of a gift but the heartwish behind it that counts.—Montgomery Weekly.

Chilton-Shelby F.F.A.

On Monday night, December 4th, the Chilton-Shelby District F.F.A. held its regular meeting at Clanton.

All officers were present except the secretary. The meeting was declared open for the evening.

The high spot of the evening was the public speaking contest. Three contestants gave speeches. Arnold White, of Jemison, spoke on "Modern Economic in Southern Agriculture"; Warren Keen, of Isabella, spoke on "Why I Joined The F.F.A."; and Grady Williams, of Clanton, spoke on "Farm Tenancy".

They gave very fine speeches, with White winning first place and Warren second place.

The District is publishing a news letter to be distributed the first Monday night in January.

The district is sponsoring an essay contest. The winner will be announced in January.

The district is beginning plans for another radio broadcast in the near future.

The meeting was closed and refreshments were served to thirty-four members and visitors.

o-o-o

Last year out-of-State concerns had a market in Alabama for 2,602,789.00 worth of corn and oats to the value

SINGING AT CHESTNUT CREEK (COOPER) ON CHRISTMAS DAY

o—

There will be singing at Chestnut Creek the fourth Sunday afternoon (Christmas evening), beginning at two o'clock. Everybody come and help us out in the singing.

Prof. W. M. Devaughn will be there with a quartette and plenty of 1939 song books.

Don't forget the date and be present.
2t. —A. O. Boswell.

o-o-o

For five years Frank Bammell of Bay City, Mich., has been paying taxes on five acres of land but can't get to it. The property is surrounded by other buildings, and he is suing for an entrance from the street.

A GIFT THEY WILL APPRECIATE

Gifts For Men!
Arrow Shirts ..... $1.95 & $2.50
HANOVER And Other Shirts 98c - $1.25 - $1.49
TIES, gift boxes 25c - 49c & 98c
GLOVES ..... $1.00 to $2.95
PAJAMAS IN GIFT BOXES $1.49 & $1.89
BATH and LOUNGING ROBES $1.95 & Up
SCARFS — BELT SETS — TIE & HANDKERCHIEF SETS, and many other articles that will make an Ideal GIFT.

Gifts For Ladies
KID GLOVES .... $1.49 & $1.95
Gowns, Pajamas, $1.69 to $3.95
SATIN SLIPS, $1.00 - $1.25 and $1.95
--- BETTERSILK HOSE --- 79c - 98c & $1.15
HANDKERCHIEFS, IN BOXES 25c - 49c & 79c
LINEN LUNCH SETS — SCARFS — PILLOW CASES and TOWELS.
--- BED SPREADS --- $1.00 to $2.95
--- HOUSE SLIPPERS --- 49c to $1.95

KEMPS DRY GOODS CO.
CLANTON ALABAMA

MURRAY-BELL
Hardware

Small Wagons 95c
Tricycles from $2.95
Pedal Cars $1.35
Daisy Air Guns from 98c
Air Rifle Shot 3 Tubes for 10c
Hunting Coats $2.95
Shotgun Shells from 59c
22 Long Cartridges special box 15c
Wind Up Trains at Close Out Prices
Extra Large Wagons $2.95

OUR XMAS LINE IS COMPLETE AND PRICES ARE LOWEST
CLANTON MAPLESVILLE

Levine Brothers Elected As Best Gift Store!

Never Before Such A Variety Of Toys

I. S. and Sol Levine have undoubtedly put forth much effort to obtain the Billy And Ruth Approved Toys. One look into this popular store and you will be convinced that in the history of Clanton, no store has ever had as fine a selection of toys, consisting of games, wheel goods and novelty goods of all types.

It is interesting to note the many new games that not only children, but grown-ups would enjoy. There must be several thousand articles, ranging from 1c to $5.

If you have been in the habit of ordering or going to the city for your toys, just save your time and worry, because you will certainly find just exactly what you want at Levine Brothers at prices just as low or even cheaper than going out of town to buy.

If the little girl wants a doll, you will find most any type. Their Shirley Temple dolls are most beautiful and you will find an assortment ranging from $2.45 to $5.00

Should the little boy be hard to please, you will find cowboy suits, wagons, trucks, horse shoe games, marble games, chemistry sets, Lotto, Bingo and hundreds of other things to interest him.

Finest Wearing Apparel In Town

For the ladies you will find beautiful Strutwear Hosiery, ranging in prices from 49c to $1.00. And my, what gorgeous undies! They are fit for a queen. You will not only find wearing apparel and accessories, but such items for her as Vanity Sets, Bath Sets, Compacts, Cookie Jars, Book Ends, Silver Platters, Cake Plates, What-nots and just loads of other items—and oh, yes, their Spring line of ladies shoes have just arrived and what a nice and practical gift a pair of new, stylish shoes does make.

Now For Him

You will find such high grade shirts as Wilson and Cortley priced at $1.65. There are no finer styles and materials in shirts priced much higher. They also have a very complete line of $1.00 shirts.

Just let him wish for a nice pair of suspenders, a hat, shoes, beautiful pure silk sox, a neck tie (and you will find a diplay of 500 to select from), a nice brush set, shaving set and we could just go on writing of many other interesting gifts, but you still would not appreciate the real beauty of a value until you see for yourself.

Don't fail to see the best gift store, and your Christmas worries will be over.

Levine Brothers has gifts for the entire family.—Adv.

The chief engineer of the Pennsylvania State Highway Department has fitted out 750 of his road workers with belts and shoulder straps studded with red glass reflectors to blink a warning to approaching motorists.

Dr. anl Mrs. J. M. Kimmy and sons were guests of Mr. and Mrs. John Mullins Sunday.

STOCKHOLDERS ANNUAL MEETING

To The Stockholders Of The First National Bank:

The annual meeting of the Stockholders of the First National Bank of Clanton, Alabama, for the election of Directors, and the transaction of any other business that may come before the meeting, will be held at the office of said bank on January 10, 1939, between that hours of 7:00 P.M. and 9 o'clock P.M.

J. C. PAGE,
Cashier.

12-15-4tc

NOTICE!

What?—Negro Minstrel
Where?—At Mineral Springs School
When?—Saturday night, December 17
What Time?—7:00

Admission will be ten and fifteen cents. Everybody come and bring some one with you.

SIX CASES OF WHOOPING COUGH REPORTED IN CO. LAST YEAR

Six cases of whooping cough were reported from Chilton County last year, giving a morbidity rate of 2.3 per 100,000 for this disease, according to the 1937 annual report of the Bureau of Preventable Diseases of the State Department of Health.

"Whooping cough is one of the chief causes of death among children, especially those under one year of age," said Dr. J. N. Baker, State Health officer. "Last year 195 deaths were attributed to it in this State. There is no doubt that it was indirectly responsible for more deaths, because it often leaves the patient much more susceptible to other diseases, such as pneumonia and Tuberculosis, it is an all-year disease. Every month last year brought more than 50 reported cases."

Dr. Baker pointed out that whooping cough is spread chiefly by coughing and is particularly contagious in the early stages. A child with this disease should be kept away from all other children, he added, and all discharges from the nose and throat should be destroyed.

G. A. BANQUET HELD AT BAPTIST CHURCH FRIDAY NIGHT

The G. A.'s celebrated its 25th anniversary Friday night in the basement of the Baptist Church. Mrs. Ruth Shepherd, the capable leader, had charge of the program. In accord with a time-honored custom, the mothers of the G. A. Girls were present. The table was beautifully decorated with crystal and silver, also a lighted miniature Xmas tree carried out the Yuletide Spirit.

At the table with the leader, Mrs. Shepherd, was the G.A.'s new leader, Mrs. Ivey, Rev. and Mrs. O. A. Davis, Mrs. Ezell and Miss Alice Powell.

The following program was enjoyed by all present:

Song—"We've A Story To Teel The Nation".
Invocation—Rev. O. A. Davis
Watchword—G.A.'s
"Silver Memories"—Toast, Mrs. J.M. Shepherd
"Silver Melodies"—Joan Atkinson, Reita Thomas, Grace Ezell, Frances Smith
"Silver Rays From A Star"—Ann Ross, Aileen Popwell, Frances Bean
"Twenty-five Years Of Silver Shining"—Mrs. O. A. Davis
"Silver Gleams From Afar"—Mrs. Ezell

A delicious luncheon plate was served by Miss Helen Moore and Miss Mary Frances Duke, to the following:

Mothers	Daughters
Mrs. B. J. Sessions	Nell
Mrs. S. J. Ezell	Grace
Mrs. J. B. Atkinson	Mary and Joan
Mrs. Earl Thomas	Reita
Mrs. Willie Newell	Elizabeth
Mrs. Guy Higgins	Mary Ellen
Mrs. Milton Smith	Annie Cordelia and Frances
Mrs. R. W. Lowe	Berneice and Juanita Miller
Mrs. Mahan	Helen
Mrs. Thera Martin	Janie Ruth
Mrs. Horace Popwell	Aileen
Mrs. Willie Bean	Frances

Others present were Pearl Henley, Dorothy Arnold, Frances Bowman, Mrs. Billingsley, Mrs. J. P. Hayes, Mrs. Burks and Rev. and Mrs. O. A. Davis.

THEY SAY:

Letters intended for this column must be signed by the writer; must be written plainly on only one side of the paper; must not be of a controversial nature. Long articles will not be printed. Opinions expressed are those of the writer, and the Publisher assumes no responsibility whatever, for same

FROM J. C. EDWARDS

Morning Thoughts Of Dec. 10

This is a day we should long remember for it is the day of New Deal tight and a day for voters to vote right. It is a day when we should study. It is a day when roads are not so muddy. It is a day when many people weep and many people are still asleep. Many people need to be awakened for it is a day when nations are shaken. Poor people are living in fear and dread and some are falling over and are dead. Some have nothing to eat and nothing to sell. not even a bushel of corn to shell. I guess it must be really true that they cannot find work to do and all this new deal farming it getting somewhat real alarming and some farmers have broken their suspenders and are ready to knock New Deal to flenders.—Retired Farmer.

DRS. GOWAN & GOWAN
General Practice of Dentistry
Office Phone 125-JRes. 123-M
Johnson Bldg.—Clanton
J. E. Gowan — J. S. Gowan

Droopy? Not now!
. . . thanks to Syrup of Black-Draught.
When your child is less keen and lively than usual, it may be a warning of constipation. If so, try Syrup of Black-Draught. It's pleasant to taste, and there's nothing in it that can harm a child's delicate intestinal system when given according to the directions.
Ask for Syrup of Black-Draught.

THESE PRICES EFFECTIVE THRU DEC. 24TH

FINEST CANE SUGAR 10 LB. BAG 48c

WHITE TIP FLOUR IT'S TOPS
White Tip: 24-LB. BAG 69c; 48-LB. BAG $1.35
Grandma's Wonder: 24-LB. BAG 75c; 48-LB. BAG $1.45

JEWEL OR SCOCO 4-Lb Ctn. 42c

LARD PURE HOG 4-lb. ctn. 40c

CHEESE Full Cream 18c

Blue Rose RICE 3 lbs. 10c

HILL GROCERY CO

Butternut Soda CRAX 3 1-Lb. Pkgs. 25c; 2-Lb. pkg. 15c

Dry Salt Boiling MEAT Lb. 10c

Hill's Special BACON Sliced Lb. 25c

BORDEN'S ST. CHARLES MILK 3 Large Or 6 Small Cans 17c

AVALON, Sliced Or Halves PEACHES 2 No. 2½ Cans 29c

PANAMA PACIFIC SLICED PINEAPPLE 2 No. 2½ Cans 35c

JUSTICE PEAS 2 No. 2½ Cans 35c

WE HAVE A COMPLETE LINE OF FRUIT CAKE INGREDIENTS

Stuart PECANS, Lb. 20c
Fancy BRAZIL NUTS, Lb. 19c
Calif. Eng. WALNUTS, Lb. 19c
Fancy MIXED NUTS, Lb. 19c

CHOCOLATE DROPS
HILL'S HARD MIX
ORANGE SLICES Lb. 10c
CANDY, 2-Lb box 25c
Assorted CHOCOLATES 5-Lb. Box 99c

ROYAL BLEND COFFEE lb. 15c 3-LB. BAG 43c
FIT-FOR-A-KING, Lb. 21c
MAXWELL HOUSE Lb. 27c
CHASE & SANBORN Lb. 25c

Snowdrift LB. CAN 50c 6 LB. CAN 99c

FOR YOUR XMAS APPLES, ORANGES, NUTS AND CANDIES—HILL HAS IT

Rindless Bacon, Lb. 27c
Fresh Picnic Shoulder Roast, Lb 15c
10 Lbs. Irish Potatoes 19c
Fresh Pork Chops Lb. 20c

HOW TO HAVE MORE CLOTHES THRIFTILY

By taking the utmost care of whatever clothes you do buy, you can make those clothes last twice as long, and look twice as well.

Your dry cleaning bill is small — when you think of how many clothes purchases it saves you.

My Dry Cleaning Bill Represents Saving Of Many Clothes That Would Be Lost.

Clanton Laundry & Cleaning Co.
PHONE 119 - - - - - - CLANTON, ALA.

GIFTS TOILETRIES ★ ACCESSORIES ★ SUNDRIES for Everyone!

Thrilling Gifts For Lasting Remembrance. Gifts that Will Live Forever In The Hearts Of Those Remembered. You Will Find Just The Right Thing Here, And At A Price You Can Easily Afford

Argus, Agafa & Eastman Kodaks

Comb And Brush Sets — Military 98c Up

Gold Crosses And Lockets With Chain From $1.50 To $25

Cigars, 50c Box Up
Pipes In Beautiful Boxes—$1.50
Pipe Sets In Beautiful Boxes—$1.75

Norris & Hollingsworth Candy

Fitted Overnight Bags $3.95 To $15

Elgin, Waltham, Broadway And Kellyton Watches In 7-J Yellow Gold Case $7.95 Up

Parker Fountain Pens, Pen And Pencil Sets $1.95 to $15.00

Cigarette Cases 48c Up To $5.00
Cigarette Lighters 35c To $7.50

Electric Shavers $4.95 To $16.00
Diamond Rings As Low As $7.50

ALRED DRUG CO.
CLANTON ALABAMA

ROBES. . . .

PERFECT GIFTS for the MEN on Your List!

Sleek, handsome rayon with contrasting trims; and smooth, soft flannels with broad faces in the new double-breasted Hollywood style. A grand selection of smart patterns . . . patterns selected by men for men.

$1.95 to $4.95

Shirts For Him

He'll thank you all the year if you give him one of these fine Manhattan Shirts. There is no better shirt for quality.

Wemberley Ties

They are smarter, more colorful, more pleasing. Patterns are subdued . . . tuned to the latest suits and coat styles. If you want to be sure to please him . . . buy him a Wimberly Tie All Ties Boxed Attractively In Christmas Boxes

We Carry Other Brands Also

Watch Our Windows For Style, Quality And Price

PARISIAN STORE

CLANTON ALABAMA

MRS. E. L. ARANT TO CONTINUE BUSINESS OF LATE HUSBAND

Mrs. E. L. Arant announced this week that she would continue the business of her late husband, Ernest L. Arant, who was found dead Wednesday morning near the overhead bridge. Mr. Arant was in the watchmaking and repairing business, and was one of the leading jewelers of the City.

Mrs. Arant stated that Mr. Tom Cofer would be in charge. Mr. Cofer is well known here and is a reliable watchmaker.

Progress In Sanitating Clanton Reported

Marked improvement in the sanitation of Clanton following the adoption in the City Court of an ordinance in July 1938, was reported by the County Health Department this week A total of 50 new sanitary pit privies have been built in Clanton since the adoption of the ordinance, according to Mr. Fred H. Buckelew County Santation Officer. In addition, 49 old privies were restored to sanitary condition, the report showed. Of the 50 new privies 12 were installed at newly erected homes. Eleven new connections to the City sewer were reported for the year 1938.

"There remains," declared Mr. Buckelew, "approximately 90 houses within the corporate limits which are yet without sanitation. The Health Department, however, is receiving cooperation from several large property owners which should serve as a great boon to the program in Clanton. It is our goal to erase the open-back insanitary privy from the City of Clanton."

Free W.P.A. labor for the building of pit privies is available to all property owners, the Health Department bulletin revealed.

J. MELL MARTIN GETS RECOGNITION IN COMMERCE BULLETIN

In the current issue of the Alabama State Chamber of Commerce monthly bulletin appeared the picture of J. Mell Martin, along with a write-up of the activity of Mr. Martin in connection with the Commerce. The article was as follows:

"Through the efforts of J. Mell Martin of Clanton, newly appointed State Chamber director for Chilton County, the State Chamber has been assured wholehearted support by the citizens of the county.

"Sufficient firms an individuals have already signified their intention of joining the State Chamber for Chilton to exceed its allotted quota.

"Leo C. Turner, Assistant-Secretary of the Stata Chamber has been working with Mr. Martin interpreting State Chamber objectives to citizens of Chilton County."

CLASSIFIED ADS

SOME ONE HAS WHAT YOU WANT — SOME ONE WANTS WHAT YOU HAVE

FOR SALE—Sandwich Shop in West End Clanton. Reason for selling leaving city.—C. L. Carter, Prop. 12-8-4tp

FOR SALE—Chevrolet coupe, late '34, with low mileage, first class mechanical condition. Looks good.—See Cleve Mims, Thorsby, Ala., Rte. 1, 6 miles so. of Thorsby. 1tp

MALE HELP WANTED—Either cash or can arrange credit agreement and start yourself permanent Watkins business. Need two men, age 25-55 to complete our organization near Clanton.—Write J. M. Lewis, c/o The J. R. Watkins Company, Memphis, Tenn. 12-15-3c

FARM FOR RENT—On Highway, 3 miles south of Verbena,—See John Cooper, Midway, Alabama. 1tp.

GIVE A CANARY FOR CHRISTMAS—Guaranteed singers. Imported Harsh Mountain Choppers. Birds are guaranteed to sing.—Mrs. H. L. Walker, Thorsby, Alabama. 47-12-15-3tp

FOR RENT—Modern Service Station. Lights and water, 2 miles south of Verbena.—See John Cooper, Midway, Ala. 45-1tp

CORN WANTED—I want to buy four or five hundred bushels of good sound corn. See me at Sheriff's office. 12-1-tfc. J. R. Hardy, Sheriff

GIRL'S BICYCLE FOR SALE—New tires, new paint job, in good condition. Price $10.—Mrs. Louise Higgins, phone 187, Clanton. 1tp

LOST OR STOLEN—Boy's bicycle. Red trimmed in blue, from the home of Mrs. J. E. Smith, Sunday night, December 11. Liberal reward for information leading to finding of said bicycle. —Mrs. J. E. Smith, near Rockett's planing mills, Clanton. 1tp

WANTED TO CRUSH—Feeds of all kinds. Mill now in operaton. J. H. Jackson Mill, near Lomax, operated by Ellie Shirley. All business appreciated. 12-15-3tp

ROOMS FOR RENT—Clean, Comfortable and nicely located. 1-2 mile north of Clanton on Birmingham hiway. Reasonable rates. Information at Chilton County News.—M. P. Crowson. 1tp.

WANTED TO SELL—My household furniture. Bedroom suite, living room furniture, Wood stove and other pieces.—Mrs. Martha Culp, Clanton, Ala., Rte. 5 1tp

ESTRAY NOTICE—One Jersey-colored heifer, about one and one-half years old, strayed onto my place the third day of December. Owner may get same by paying for keep and this advertisement.—J. E. Lett, Verbena, Ala., Rte I. 1tp

FOR SALE—On Terms. Permanent wave machine complete, hair-dresser, shampoo board and stand. Priced reasonable. For quick sale.—Mrs. A.V. Lodge, Clanton, Rte. 5 1tp

HOUSE AND LOT—For Sale. 1109 Highland Avenue, Montgomery, Alabama. Oversize lot. On bus line, near Grammar School, drug stores, meat markets, grocery stores. Plenty of room for good garden and poultry—See Yarbrough Realty Company, Montgomery, Alabama. 12-1-tf

ROSE BUSHES—For sale. Two-year old rose bushes, good varieties. Red, Pink, yellow and white. 25c each. They make the perfect gift at any season.—Mrs. Annie Thacker, Clanton, Alabama Route 5. 12-1-26tp

MODERN REPAIR SERVICE ADDS MONTHS OF WEAR

Try Our Invisible Half Soles

CLANTON SHOE SHOP

I. D. Armstrong — Clanton, Ala.

8-25-6mo.pd.

FLOUR

24-lb BAG White Owl .. 69c | 24-lb BAG Sunset 55c

48-lb BAG White Owl $1.35 | 48-lb BAG Sunset $1.05

ARMOUR STAR LARD, 4-lb carton 40c

8-lb PAIL ..... 89c — 50-lb CAN $4.75

10-POUND SUGAR, Factory packed bag 47c

1-POUND WONDER COFFEE, fresh ground 10c

PIGGLY WIGGLY SPECIAL, MORNING BRACER & PLYMOUTH COFFEE, lb 15c

OCTAGON, O. K. & P & G or POWDERS SOAPS, Each 4c

LUX, CAMAY or LIFEBOUY TOILET SOAP, Bar 6c

BULK COCONUT, lb 23c

FRESH COCONUTS, Each 5c

100-lb MEAT SALT $1.00

50-lb MEAT SALT 55c

CHRISTMAS CANDIES

2-lb BOX STICK, Assorted Flavors 20c

CHOCOLATE DROPS, lb 10c

GROCERY MIXED, lb 10c

— See our assortment of 10c Bags of Fancy Candies —

ORANGES, large size, doz. 20c

Medium Large, doz. 15c

APPLES, Wine Sap, doz. 10c

FULL SUPPLY OF ASSORTED CHRISTMAS NUTS — RASINS & FRUIT CAKE MIXTURES

PIGGLY WIGGLY

PAUL LOCKLEAR, Mgr. - - PHONE 93

Clanton Methodist Church

A New Year has begun in our church. We have welcomed a new pastor to our church, and we, as loyal Methodists, shall rally to the support of our new pastor and his family with our prayers, help in every way and attend all church services.

Miss Dorothy has been appointed to take charge of the gifts and get them delivered to the children of the orphanage. May we do our best for them.

DR. STONEWALL JACKSON PASSES IN WADSWORTH

Dr. Stonewall Jackson, 76, died yesterday at his home at Wadsworth, Autauga County, after an extended illness. He was well known in Montgomery and throughout this territory where he practiced his profession for many years. He also practiced in Florida and Oklahoma a number of years ago.

He was a graduate of the Southern Medical College in Atlanta, now the School of Medicine at Emory University. Dr. Jackson, one of Autauga's most progressive citizens, was active in politics in his county for many years. He was also a baseball fan and liked other athletics, but the national pastime was his favorite among all sporting events. Dr. Jackson was an active member of the Knights of Pythias and Odd Fellows.

Surviving are two daughters, Mrs. Green Wadsworth, of Montgomery and Mrs. Henry Arnold, Spiegner, one son, W. W. Jackson of Wadsworth and a number of grandchildren, neices and nephews.

Funeral services were held yesterday from the family residence, Spiegner in charge. Burial was in the family cemetery nearby.

MAKES OWN ARTIFICIAL LEGS FROM COTTONWOOD LOG

Unable to buy a pair of artificial legs after he lost both of his legs in a train accident, Henry Falls, Oklahoma Negro youth, whittled some from an old cottonwood log.

Representatives of artificial limb manufacturers who later saw the pair of wooden ones Falls made, said they were a "remarkable piece of workmanship." Falls was guided by the illustrations in a catalog of artificial limbs he obtained. His only tools were pocket knife, rusty saw and hammer.

New York State was the first to license motor vehicles, beginning in 1901 collecting $954 that year. In 1937 it took in $52,901,000.

Gift Headquarters

See Our Gift Display

Clanton's Most Complete Line of Men's TIES — FANCY SHIRTS — SILK and WOOL ROBES — LEATHER JACKETS — SILK and WOOL SOX — PAJAMAS — BELTS.

FOR THE LADIES

WOOL SOX — PAJAMAS — BELK HOSE — DRESSES — HATS — COATS and LINGERIE.

And Look at our GENUINE CANNON TOWEL SETS — 100% WOOL BLANKETS — All Kinds of BED SPREADS and TABLE LINENS — GENUINE LU - RAY PASTEL COLOR CHINAWARE and Many Others.

GIVE A DISTINCTIVE GIFT

Mullins & Scott

"Clanton's Complete Department Store"

PERSONALS - SOCIAL ITEMS

Call 147 or 40-W

Mr. James Wilder of Alexander City spent Sunday here with friends.

Miss Mary Love Ward was a visitor to Birmingham Saturday.

Mr. Will Duke, a former resident of Clanton, was here Monday attending the funeral of Mr. Will Teel.

Mr. Wilbur Prince was a visitor to Birmingham last week.

Mrs. Evan Parrish and Miss Helen Parrish were shopping in Birmingham Wednesday.

Mrs. R. N. Griffin and son spent Saturday in Montgomery.

Mrs. A. S. Prince and Mrs. Griffin were in Birmingham last Friday.

Miss Alma Allen spent Thursday in Birmingham.

Mr. and Mrs. Burt Higgins of Jackson, Mississippi were here Saturday.

Mr. Gene Gore and daughters spent the week end in Birmingham with relatives.

Mrs. Elizabeth Jones and Mrs. Frances Ingram of Woodruff, were here last week end.

Mr. and Mrs. J. T. Searcy and Mr. B. E. Evans spent Saturday in Birmingham.

* * *

Sewing Club Entertained

Mrs. Grady Heflin entertained the Thursday Sewing Club at her home on last Thursday afternoon. Lovely gladioli adorned the living and dining rooms. Club members present were Mesdames Joe Higgins, Loren Smith, Milton Smith, Dewey Rockett, Spurgeon Calloway, Bill Inzer. Guests calling later were Mrs. John Browder, Miss Lucile Sherrod, Miss Ruth Sessions, Miss Margaret Floyd, and Mrs. Horsley White, of Selma. An attractive salad plate, carrying out the Christmas colors was served.

* * *

Mr. and Mrs. Race Jennings, of Erie, Pa., were the guests of Miss Willie Maude Kelly Sunday evening when she entertained with a dinner party at the Lancaster Cafeteria. Other guests present were Miss Elizabeth Harris, Mr. Clair Norris and Mr. Otto Norris.

* * *

Entre Amis Club Entertained

Mrs. J. Watts Moore was hostess at a spend-the-day party, for the Entre Amis Club on last Thursday. A delicious old-fashioned Christmas dinner was served to the following members: Mesdames M. L. White, P. T. Hinkle, Marion Gore, H. C. Pipes, Hugh Simpson, L. E. Diefenderfer, T. C. McSwain, John Browder and John VanDerveer.

* * *

Mr. M. D. White of Birmingham is the guest of his brother, Mr. M. L. White.

Mr. and Mrs. "Happy" Conway of Montgomery were here Monday.

Dr. and Mrs. P. T. Hinkle of Kilby were visitors in Clanton Thursday.

Dr. and Mrs. N. S. Johnson and Miss Myra Johnson, have returned from a visit to Dr. and Mrs. Sam Johnson at Pensacola, Fla.

Mrs. John O. McKinstry of Montgomery is the guest of her mother, Mrs. Willie Newell.

* * *

Contract Bridge Club Entertained

On last Tuesday afternoon Mrs. Benson Sims was hostess to her club. Members present for this occasion were Mesdames Bill Inzer, Ernest Arant, Parker Taylor, Spurgeon Calloway, Jim Roberts, Houston Nivens, Loren Smith, Marcus Polk, Jr. Mrs. Bill Inzer won high score prize, Mrs. Ernest Arant second high. A delicious salad plate suggesting the holiday colors was served.

* * *

U.D.C. Meeting

Members of the U. D. C. Chapter were entertained recently by Mrs. John Browder at the Hotel Thomason.

Following the business meeting Mrs. Horton Walker gave a very complete account of "The Siege of Vicksburg", and Miss Mary Frances Atchison gave a reading.

Refreshments were served by Mrs. Browder, assisted by Miss Sessions and Miss Sherwood.

* * *

Miss Dorothy Manning and Miss Elizabeth Cobern spent the week end in Birmingham with friends and relatives.

Mr. and Mrs. Carl Turnquist of Richmond, Va., are here for the holidays with Mr. and Mrs. R. E. Reagan, and other relatives.

Misses Frances Shannon, Janie Ruth Martin, Dorothy Dickerson and Messrs. T. M. Godwin, Leslie Williams, Charlie B. McDaniel and C. Godwin, were guests of Miss Mary Frances Atkinson last Sunday.

Mrs. Horace Popwell, Mrs. Benson Sims and Mrs. W. L. Popwell spent Friday in Birmingham.

Mrs. P. T. Hinkle of Montgomery, is visiting Mrs. M. L. White.

* * *

Mrs. Ellis Entertains Circle

On Friday Mrs. J. T. Ellis, who is leader of Circle Number Two of the Baptist Church, entertained with a spend-the-day and Christmas tree. An interesting mission program, conducted by Mrs. Oscar Davis, was rendered by tht members. At the noon hour a lovely plate lunch was served. Following this presents were delivered from the tree. Those present for a splendid get together after a year's work were Mesdames S. J. Ezell, Oscar Davis, Watts Moore, B. H. Robinson, Watt Willis, Annie Mullins, Spicer, A. C. Smith, F. N. Scott, J. R. Mullins, Henrietta Scott, Ed Mullins, W. C. Golden, A.N. Minor, Lathem Ellis, R. M. Tucker, Inez Smith. Misses Alice Powell and Grace Ezell.

* * *

Dancing Pupils Entertained

Miss Ethel Rhodes entertained last Friday night at the studio for her ballroom pupils. Dancing was enjoyed. Punch and cake was served during the evening. Those present were Misses Betty Hollis, Frances Smith, Ann Callen, Mary Ellen Higgins, Pearl Henley, Katherine Gardner, Edith Clare Newell, Messrs. Paul Gowan, Billy Callen, Bill Darby, Wilbur Prince, Harold Foshee, Guy Higgins, Billy and Spears Rhodes of Montgomery.

* * *

Mr. and Mrs. Julius Burnett and Mr. and Mrs. Arthur Burnett went to Montgomery Sunday to see their father, Mr. Henry Burnett, who is quite ill in a hospital.

* * *

Circle Five Of Baptist Church Meets

Circle Number Five of the Baptist Church met on Monday afternoon at two o'clock at the home of Mrs. J. Lee Smith. Mrs. S. J. Ezell conducted the devotional. Members of this Circle reviewed the past year's work and were very gratified over what had been accomplished. Each one expressed their joy in having worked together so faithfully throughout the past year, although they will not all be together for the coming year. They wished for each other much success in their various Circles.

* * *

Mr. And Mrs. J. C. Page Entertain

One of the most enjoyable affairs of the pre-holiday season was given last Tueday night, December 6th, when Mr. and Mrs. J. C. Page entertained at their home with a buffet dinner. The house was beautifully decorated with cut ponsettas. The table was attractive with holiday decorations. After a delightful dinner, games were enjoyed.

Those present were Mr. and Mrs. J. Hance Alred, Mr. and Mrs. F. J. Callen, Mr. and Mrs. James Wade, Mr. and Mrs. W. J. Hayes, Judge and Mrs. J. Lee Smith, Mr and Mrs. Omar Reynolds, Mr. and Mrs Grady Reynolds, Mr. and Mrs. Julius Burnett, Mr. and Mr. John Armstrong, Mr. and Mrs. John Deramus, Mrs. Arthur Johnson, Mayor C. Fenn Jones, Mrs. John Hollis, Mr. and Mrs. Alec Creagle of Montgomery and Mr. and Mrs. Cohen Stapp of Selma.

Individual Oil Wave $2.00
Student Waves $1.00
$5.00 Waves Reduced To $4.00
Our New "EGG" Shampoo ..... $ .75
Shampoo And Set ..... $ .50

MILDRED'S BEAUTY SHOPPE

Standard Oil Filling Station. Across Street From Taylor Wholesale House

CLANTON WELDING MACHINE CO.

Phone 293 Clanton

A Complete Welding Machine And Repair Service

Complete Full Stocks New Fresh-Crisp Merchandise At Money-Saving Prices—You'll enjoy Doing your Christmas Shopping

AT YOUR NEW, BIGGER AND BETTER

YELLOW FRONT STORE

SATURDAY, DECEMBER 17 THRU SATURDAY, DECEMBER 24TH

GUARANTEED QUALITY FLOUR

Plain or Self Rising 24-Lb. Bags 55c

ORIENT FLOUR 24-Lb Bag 90c — 48-Lb Bag $1.05

Sugar STANDARD GRANULATED 20 Lbs. Limit To Customer — 10-POUND PAPER BAG 44c

3-4 Oz. Pure or 8-Oz. Imitation — Bottle
EXTRACTS 10c

CLABBER GIRL BAKING — 10-Oz. Can
POWDER 8c

SLICED OR CRUSHED — No. 2 Can
PINEAPPLE 15c

WISCONSIN — Lb.
CHEESE 19c

EVAPORATED FRUITS
APPLES, — Pound
PEACHES 10c
PRUNES, Lb. 5c

MOTHER'S — 1-Lb. Pkg.
COCOA 10c
2-LB. PKG. 19c

MACARONI OR
SPAGHETTI, 2 Pkgs. for 9c

NESTLES, Irradiated, Evaporated — Small Can
MILK 3c
TALL CAN 6c

PURE—FRESH
COFFEE LB. 10c
Fine and mellow, strictly fresh roasted. Compare It With Any Coffee at any price

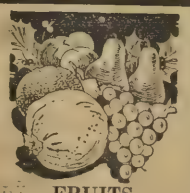

FRUITS
APPLES & ORANGES
Per Doz. ..... 12c Up
London Layer Raisins
3 Lbs., for 25c
SEEDLESS RAISINS
7-oz. box 5c
15-oz. Box 10c

FINE QUALITY
RICE
3 lbs. 10c

Men's Dress
SHIRTS -- 69c
Whites, Fancies. A super fine quality shirt for this low price. A practical gift for him.
Boys' Shirts, Ea. 49c

Huge Assortment
DOLLS
—Each—
25c -- 49c -- 98c

5c-98c TOYS 5c-98c

PRACTICAL GIFTS
Horns, Tea Sets, Rattlers, Harps, Marbles, Monkeys, Dollin "Rock-a-bye" cradle, Crawling babies. Dozens of other Toy Items that will thrill the Children At Christmas

Rubber Tires, Disc wheels, durable construction of Good Steel. Well braced
WAGONS, Each 98c

USEFUL GIFTS
FOR LADIES'
Comb And Mirror Sets, Costume Jewelry, Powder Puff Sets, Belts, Combs, Boxed Handerchiefs, Manicure Sets, Each

CANDY
Creamy Center
Chocolate Drops, Lb 10c
Xmas Mix Candy, Lb. 10c
Cocoanut Bon-Bons
Lb. 15c
Midget Gum Drops, Lb. 10c
For That Sugar Plum Tree
Fudge, Lb. 10c
Orange Slices, Lb. 10c
2-Lb. Box Stick Candy, 20c

BULK SHREDDED — Lb.
COCONUT
lb. 19c

Men's Fancy — Pr.
HOSE -- 15c
Beautiful fancies. Double toe, Hi-Spliced heel finest quality

LADIES' UNDERWEAR
Visit this Complete Department at The Yellow Front

LADIES' PRINCESS
SLIPS 98c
Lovely slips, Full Length, full cut, form fitting sizes, safety seams, Securely sewn

Rayon Panties ,Fine Ast. To Select From — Ea.
BLOOMERS 25c
PRINCESS SLIPS, Each 49c

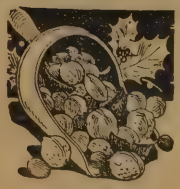

NUTS
English Walnuts, lb. .. 18c
Brazil Nuts, Lb. 18c
Pecans, Lb. 15c
Cocoanuts, Each 5c

AMERICAN EAGLE
SHOTGUN SHELLS
Box
68c

HERCO BED
SPREADS
Extra Heavy, Double Bed Size
$1.25

LARGE ASSORTMENT SPREADS, Ea. 98c...
TOWELS
Extra Heavy, Double thread. White or pastels. Truly a quality towel, Each
25c
Towels, Each 10c, 15c

Men's — Each
TRAVEL SETS 98c

Comb, Brush And Mirror Sets
Attractively packed in gift box. Ea.
98c

LOVELY SHEER SILK
HOSIERY
Full Fashion, Pure Thread Silk Crepe Twist. Popular Colors—A Dandy Gift Item, Pair
69c

Thorsby Responds Whole-Heartedly To Red Cross Appeal

$52.25 Is Raised During Roll Call Drive

Mrs. C. S. Howard, of Thorsby, who had charge of the Red Cross Roll Call Drive in that section, has rendered a splendid report to Roll Call Chairman J. Mell Martin, which reflects the splendid work on her part and is a credit to the Thorsby community.

In submitting her report, Mrs. Howard made the following statement:

"I wish to thank the Thorsby people for their splendid cooperation in the recent Red Cross Drive. Following is a list of the subscribers making a total of $52.25. Each gave one dollar, except the first four as noted:"

Lutheran Ladies Aid, $3.00; Miss Ruth Ford, fifty cents; Miss Klingelhoefer, twenty-five cents; Mrs. Harding, fifty cents.

Miss Nell Werness, Miss Ann Werness, Miss Helen Jenkins, Miss Lois Leach

Mrs. Earl Henley, Mrs. Leo Cobb, Mrs. Anna Phalin, Mrs. Ernie Hanson, Mrs. Sidney Davenport, Mrs. H.E. Willis, Mrs. R. R. Franklin, Mrs. H. G. Franklin, Mrs. J. H. Goddard, Mrs. H. W. Reinhardt, Mrs. E. N. Bentley, Mrs G. F. Harper.

Mrs. Lee Seale, Mrs. N. Laurell, Mrs. Marie Peterson, Mrs. C. F. Nelson, Mrs. Frank Nelson.

Messrs. Lloyd Belter, Lloyd Howard, W.J. Mayhugh, W. E. Young, C. B. Brickenderfer, C. S. Howard, Louis Howard, Harry Thompson, T. W. Robinson, Astro Wright, S. M. Pate, David Vines, Ernie Hanson.

Sidney Davenport, M. E. Willis, Varney Wyatt, Donald Merchant, E.R. Piper, E. N. Bentley, G. F. Harper, Lee Seale

Glen Sessions, Alfred Mims, Charlie Swanson, Luther Kendrick, Frank Nelson, Jr., and Dr. H. G. Franklin.

There were three counties in this State that have exactly the same area. Butler, Cullman and Tallapoosa each have 763 square miles. Dallas and Escambia each have 957 miles. Colbert and Crenshaw each have 618 miles. Elmore and Bibb each have 614 miles and Coosa and Russell each have 655 Macon and Clay each have 614 miles, Hale has an area of 646 miles, Franklin, St. Clair 648 and Blount 649.

Project Assistants Prove Valuable In C. C. C. Work Here

A work crew of C. C. C. Company 3481, Clanton, has been engaged in constructing a huge concrete pool at the S. C. S. Nursery at Thorsby. This pool is to be used for storing water for irrigation purposes.

One of the members, Eurell Dobbs, project assistant, proved to be an outtanding man on this work. Dobbs, as a member of the Engineering Party, diplayed a great deal of knowledge of construction work.

This man entered Company 3481 as a Local Experienced Man in August of 1935. His knowledge of Chilton County was valuable in the collecting of pine cones. He was then assigned to the Engineering Party, and earned the title of the hardest worker in the Company. When L.E.M.'s were abolished he was appointed Camp Assistant. When that position was also abolished he was appointed project Assistant.

Before entering the C.C.C., Dobbs was connected with some of the largest construction companies in the country.

Dobbs' conduct has been exemplary, earning the plaudits of the Using Service, the Army and the Public.

ROSE BOWL RIVALS

Of all post-season football games, that played in Pasadena's famous Rose Bowl annually holds chief interest for the nation's fans. The game to be played on aJnuary 2nd between Southern California and Duke will be no exception, as some unusual circumstances will lend interest to the contest.

In the firt place, Howard Jones and Wallace Wade, head coaches of the respective teams, are both veteran Rose Bowl contenders, each having piloted teams there three times without a defeat, although Wade once played to a tie.

While head coach at Alabama, Wade defeated Washington in 1926, tied Stanford in 1927, and beat Washington State in 1931. Jones led Southern California to victory over Pittsburgh in 1930, over Tulane in 1932 and over Pitt in 1933.

Duke goes to its first Roe Bowl contest with a remarkable record, being unbeaten, untied and unscored on by any opposing team during the entire 1938 season.

Southern California, although suffering two defeats early in the season, made such an impressive showing in later game as to be unanimously chosen to represent the West.

Christmas can mean more than toys to thousands of children this year. Above is one who is waiting for health to return. He is a victim of tuberculosis, but fortunately his case is curable. It was recognized in time and some day he will be a hearty, healthy youngster again. Prevention and cure of tuberculosis is possible through locating a source of infection and preventing its spread. This work of diagnosis and prevention will be done by The Chilton County Tuberculosis Association in Chilton County. The great work of the Association will be supported solely by the sale of Christmas Seals, which are now being distributed.

Cotton Crop Of 1938 About 1,080,000 Bales

The 1938 Alabama cotton crop is estimated at 1,080,000 bales, according to a report released recently by the crop reporting board of the U. S. Department of Agriculture. This compares with 1,631,000 bales produced in 1937 and the ten-year average of 1,159,000 bales.

Yield per acre is now estimated at 243 pounds. This is the second highest yield per acre on record, being exceeded only by the 1937 yield of 290 pound.

Acreage for harvest is now estimated at 2,128,000 acres. This compares with 2,694,000 acres harvested in 1937 and the five-year average of 2,407,000. This is a twenty-one percent reduction from the acreage harvested in 1937 and 12 percent less than the five-year average.

John Stockoff recently returned to Fort Ross, Calif., to pay back, with interest, a $5 loan made to him by Frank Thomas 48 years ago.

Christmas Greetings From Thorsby

We appreciate your patronage in the past and continuance in the future.
A Full Line Of General Merchandise
G. F. HARPER
Thorsby Alabama

Wishing Each And Every One A Merry Christmas & A Happy And Prosperous New Year
THE BANK OF THORSBY

Your Groceries Will Come On The Christmas List, Too, And To Make The Table Radiate With All The Goodness Of The Holidays, Shop At Our Store
Marcus Grocery & Market

Greetings From
FRANKLIN GARAGE
Thorsby, Ala.
WocoPep Gas—Oils
R. R. Franklin, Prop.

Christmas Greetings!
"Say It With Flowers"
HOWARD BROS. & WAYSIDE GARDENS

Wishing You And Yours A Merry Christmas!
CITY CAFE
Thorsby
Eat Your Christmas Dinner With Us. Our Specialty Chicken Dinners —We Appreciate Your Patronage— Under New Management

Wishing You A Merry Christmas From
WYATT DRUG CO.
Thorsby
Do Your Christmas Shopping With Us. Fountain Pens—Sets Of All Kinds—Norris Candies
—We Appreciate Your Business—

Greetings to You

$7.50 Nestyle	$5.00
$5.00 Nestyle	$4.00
$3.50 Oil Wave	$2.50
Other Waves	$1.50 Up
Roux Shampoo Tint	$1.75
Shampoo, Set, Dry, Neck Clip Rinse	$ .45

THORSBY BEAUTY SHOPPE

"Everything In The Hardware Line"
THORSBY HARDWARE CO.

THORSBY INSTITUTE
Thorsby, Alabama
A Non-Profit, Christian, Private High School. High Standards. Expenses Low. Regular Courses, Also Music, Commercial

We Have The Most Complete Line of Useful Christmas Gifts At The Lowest Prices We Have Ever Had At Christmas. It Will Pay You To See These Gifts And Get Our Prices Before You Buy

Our Line Of Christmas Candies For Your Selection Cannot Be Beat Anywhere

WE ARE HEADQUARTERS FOR FIREWORKS OF ALL KINDS

Help Make Christmas Complete For The Children

Wright Drug Company

A Merry Christmas to You All

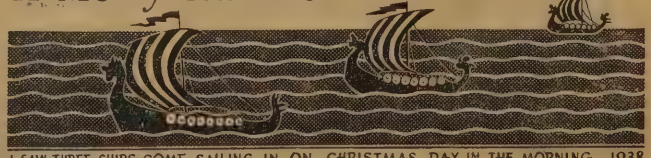

I SAW THREE SHIPS COME SAILING IN ON CHRISTMAS DAY IN THE MORNING.. 1938

Give Your Car A Christmas Present!

A New Set of Automobile Tires
We Handle the Best

THORSBY GARAGE

General Auto Repairing—Tires & Tubes—Automobile Accessories
Thorsby, Alabama

For An Ideal Gift

A NEW 1939

PLYMOUTH

Could Not Be Beat

--SEE--

H. J. Maddox

AT

POLK BROTHERS

MOTOR CO.

—Clanton—

News from Thorsby

MRS. WEBB PARRISH, Correspondent

There will be regular services at the Baptist Church Sunday and Sunday night.

Rev. M. I. McLeod spent Tuesday in Montgomery, where he attended an Executive Board meeting.

Mrs. Eliza Payne of Birmingham passed away at her home there Sunday. She had just celebrated her 90th birthday in November. Funeral services were held in Birmingham Tuesday. She is an aunt of Mr. E. N. Bentley and Mrs. Alpha Brown.

Miss Irene Beasley of Montgomery spent Sunday afternoon with her sister, Mrs. Earl Henley.

Mr. and Mrs. Richard Hicks and family spent Sunday in Billingsley with Mr. and Mrs. W. H. Williams.

Mr. and Mrs. Lester Pate spent Wednesday night and Thursday in Birmingham.

Mr. and Mrs. Carl Turnquist of Richmond, Va., are here to spend the Christmas holidays with Mr. and Mrs. Jim Bosworth and other relatives.

Mrs. Robert Scott and Mrs. Tom Lessley visited Wednesday with Mrs. W. I. Lessley at Center Hill.

Mr. and Mrs. V. H. Sutlive and children and Mrs. Janie Sutlive and Mrs. Herman Robinson spent Saturday in Birmingham shopping.

Mrs. C. R. Holcombe and Miss Gladys Hicks spent Friday in Birmingham.

Mr. and Mrs. J. W. Tucker and family have moved into the Lowery house recently vacated by Mr. and Mrs. J. W. Hosey.

Mr. andMrs. Earl Henley spent last Tuesday in Selma with Mr. and Mrs. G. O. McKee.

Mrs. Frank Thompson entertained her Sunday School class with a party at her home last Friday night. Jello and cake was served to about twenty six guests.

Mr. and Mrs. S. J. Davenport spent Sunday in Selma where they attended the Richardson-Bolling wedding. Mr. and Mrs. B. L. Davenport returned home with them after spending several days there.

Mr. and Mrs. Morris Wright have moved into an apartment at the home of Mr. and Mrs. W. H. Goodgame.

Mr. and Mrs. H. A. O'Conner, Mr. and Mrs. Louis O'Conner and sons, Louis, Jr., and Bobby, spent Saturday with Mr. and Mrs. Sam O'Conner.

Mrs. L. C. Lowery, Mrs. Earl Marcus, Mrs S. M. Pate, and Mr. and Mrs. Ralph Pate spent Wednesday in Birmingham shopping.

Mr. T. W. Robinson and Mrs. A. P. Villadsen spent Sunday in Sylacauga with Mrs. Henry Robinson and her parents, Mr. and Mrs. Jordan.

Mrs. R. R. Franklin, Mrs. Spurgeon Calloway, Mrs Earl Henley and Mrs. Otis Miller spent Wednesday in Birmingham.

Mr. Alex Rowell returned home Friday from Detroit, Mich., where he has been at work for the past several months.

Mrs. Leonard Moody and children of Birmingham are spending this week with Mr. and Mrs. V. H. Sutlive.

Mr. and Mrs. F O. Higgins and daughter, Evelyn, of Deatsville, were the Sunday guests of Mr and Mrs. Burt Higgins.

Mr. and Mrs. John Billingsley, Mr. and Mrs. Marvin Davenport and Mr. Emmett Billingsley spent Sunday with relatives at White City.

There will be regular services at the Congregational Church next Sunday.

Rev. and Mrs. F. A. Ericson, Traveling Evangelists under the Augustana Synod of the Lutheran Church, assisted in the service at the Congregational Church last Sunday night. Rev. Ericson spoke and Mrs. Ericson, who has published a book of poetry, read a poem, played and autoharp and sang.

* * *

Christian Endeavor

The Christian Endeavor met Sunday night inthe Fellowship Room. Elizabeth Battles was in charge of the program. The subject was "Believing In Ourselves". Those taking part were Inez Duke, Fred Blankenship, Frances Wood, Mable Wood and Ruby Lee Wilkes. Special music was given by Anita Fretwell and Carol Thomason. Next Sunday night at 7:00 o'clock there will be a combined church and Christian Endeavor Christmas program. Ethel Root will have charge of the program.

* * *

Thorsby Institute

The Tryout for the Annual Declamatory Contest at Thorsby Institute was held Tuesday afternoon. The following are to take part in the contest: Sara Nell Collins, Doris Parker, Olean Walker, Eunice Walker, Byron Appleby, William Callen, Frank Higgins and Woodrow Wilson.

Mrs. Lizzie Walker and Miss Walker and Miss Flora Curtis of Berlin, Wisconsin, visited Thorsby Institute Tuesday and Wednesday on their way to Florida for the winter.

The following were on the first honor roll at Thorsby Institute for the second term. This means that they have an average of 90 and no grade below 85: Fred Blankenship, Frances Conway, Doris Parker, Jack Vines, Olean Walker, Doris Wiley, Sara Nell Collins, William Callen, Elverna Klinner, Anniece Polk, Norman Petersen and Frances Wood.

Those on the second honor roll, having an average of 85 and no grade below 80 were: Wayne Adams, Eileen Gletty, Eunice Walker, Augusta Williams, Shirley Bonfield, Inez Duke, Clara Harden, Doris Harden, Lillian Smith and Ouida Wright.

Those having perfect attendance for the term were Wayne Adams, Eugenia Bass, Fred Blankenship, Shirley Bonfield, Leonard Bosworth, Hazel Burnam, William Callen, Jack Cate, G.W. Collins, Wellington Collins, Frances Conway, Orville Driver, Earl Flournoy, Anita Fretwell, Doris Harden, Frank Higgins, Maurice Higgins, Kathleen Honeycutt, Elverna Klinner, Nell Marcus, Clayton Martin, Lucile McCain, Louise Morgan, Lyle Mountain, Sarah Frances Nelson, Hazel Pate, Norman Petersen, Jeanette Plant, Ruby Raybon, Ethel Root, Betty Rowell, Bessie June Roy, Margaret Roy, Mary Ellen Sorrell, Eunice Walker, Olean Walker, Doris Wiley, Rubye Wilkes, Woodrow Wilson, Frances Wood, Mable Wood and Ouida Wright.

There are a few more free periods in the music department of Thorsby Institute. If anyone wishes to take voice or piano please see Miss Foss about it.

Friday being State Arbor Day, appropriate exercises were conducted by the Senior Class at the Chapel period and a spruce tree was planted on the campus.

On Friday night, December 16, the Helen Keller Literary Society will present a Christmas Pageant, "Christmas Star", by Samerau. Everyone is invited. There wil be no admission charge.

Thorsby Institute will close for the Christmas holiday on Wednesday, December 21, at 3:15 P. M.

Dr. T. L. Leverett, who spoke at the Congregational Church on Sunday, spoke in Chapel on Monday morning. He talked about Bethlehem, which he visited about nine years ago.

Friday night at the campus cottage, Miss Helen Jenkins entertained the Seniors, Miss Klingelhoefer, their home room teacher, Miss Laverna Jones and Mr. and Mrs. H. H. Maddox, Registrar. The party is generally held at Commencement, but because of Miss Klingelhoefer's approaching marriage and departure from the school it was held at this time. Miss Jones is to be the home room teacher for the rest of the year. Various games were played, favors in the shape of candy umbrellas were given and ice cream and cake was served.

Miss Onieta Klingelhoefer, former teacher of mathematics and Bible at Thorsby Institute, was married at 12 o'clock on Monday, December 12, to Mr. Volney K. Bucher of Fair Oaks, Pennsylvania, at the Congregational parsonage in Lanett, Alabama, by the Rev. Lawrence L. Stanley, former pastor of the Thorsby Congregational Church. Miss Klingelhoefer was attended by Miss Ruth Ford, teacher of English and typewriting at Thorsby Institute. After a trip through Florida, Mr. and Mrs. Bucher will be at home at Fair Oaks, Penn.

—o-o-o—

Other "Bowl" games, with high-ranking teams as contestants, to be played on January 2 are the Sugar Bowl at New Orleans, Orange Bowl at Miami, Sun Bowl at El Paso, and Cotton Bowl at Dallas.

CARD OF THANKS

We take this means of expressing our gratitude and thanks for the kindness and consideration hown us during the sickness and death of our dear wife and daughter, Mr. Odis Baker.

We especially thank Drs. Golden and Gragg and the hospital. Space does not permit us to personate each one who so kindly assisted, but May God bless each one is our prayer.

Also we wish to thank J. Mell Martin & Sons for their service. We thank them and E. L. Klinner and employees and the Planters Gin & Warehouse Co., for the beautiful floral offerings Mr. and Mrs. W. F. Dobbs and Family and Mrs. O'Neal Baker.

—o-o-o—

It Pays To Trade In Clanton!

FREE -- FREE

Billy & Ruth

To Give Away 10,000 Prizes And In Addition To The 10,000 Prizes Levine Bros. Will Give Away :-

Boys Prize

Big Steel Coaster Wagon

Girls Prize

A Large Doll It's A Beauty

ABSOLUTELY FREE! See Back Page Of Catalog. If You Don't Have One Get It At Our Store

LEVINE BROS.

NEXT TO BIG-FOUR HDWE. CLANTON

Xmas Specials

THROUGH DECEMBER 24th

For this occasion I am listing below specials that are SPECIALS. These prices will last through December 24th, 1938. I want to take this occasion to thank each one that has favored me with their business in the past and in the future if you need anything in the grocery line, I HAVE IT!

SILK FLOUR SPECIALS

The Best Flour Money Can Buy

Silk, Plain or Self Rising, 48 lbs. $1.60
Silk, Plain or Self Rising, 24 lbs. ..... $ .85
Silk, Plain or Self Rising, 12 lbs. ..... $ .45

Heinz Soups, 3 for 25c
Baby foods, 3 for 25c
Tomato Juice, 3 for ..25c
Baked Beans, 3 for 25c
Spaghetti, 3 for 25c

Morton's Salt, 3 for 10c

Sugar, 10 lbs. 50c
Sugar, 5 lbs. 25c

Flakewhite, lb. ctn. 12½c
4-lb. ctn. 45c

Corn, 2 cans 15c
Tomatoes, 2 cans 15c
Dry peas, 2 cans 15c

Cornflakes, 2 boxes ..15c
Pancake Flour, box, 10c
Quaker Oats, 3 bxs. 25c
Cranberry Sauce No. 1 Can 15c
Delmonte Pears 2 No. 2½ Cans 45c
Del Monte Peaches 2 No. 2½ Cans 35c
Stokleys' Sauer Kraut No. 2½ Can 10c
Bush's Hominy 3 No. 2½ Cans 25c
Matches, 3 boxes 10c
Tissue, 3 rolls 10c

COFFEE

C. D. Kenny 7:30 Coffee, Lb. 20c
Bulk Coffee, 2 lbs. 25c

M. E. Willis, Grocery

Thorsby, Alabama

Merry Xmas EVERYBODY

Here Are Some Prices You Can't Beat

FRUITS

ORANGES, per doz. ..... 10c up
APPLES, per doz. ..... 10c up
COCONUTS, large size 5c
WALNUTS, fancy, lb 23c

CANDIES

GROCERS MIX, lb 10c
Chocolate Drops, lb 10c
GUM SLICES, lb 10c
STICK all kinds, lb 10c

24-lb BAG FLOUR 55c
4 POUNDS LARD 45c

1 POUND STEW MEAT 10c
1 POUND SAUSAGE 18c

Clyde Mims Grocery

"Next To Chilton County News"

PHONE - - - - 242

MODERN BEAUTY SHOPPE

XMAS SPECIALS

$7.50 Permanents $5.95
$5.00 Permanents $3.45
$3.50 Permanents $2.95
$3.00 Permanents $2.45
$2.50 Permanents $1.95
Shampoo, Set, Rinse and Neck Clip ..... $ .50
Manicures ..... $ .50

We Carry A Complete Line Of Theo Bender Cosmetics

Xmas Specials in Our School

$2.00 Permanent Wave $1.00
$3.00 Permanent Wave $1.50
Shampoo, Set and Dry ..... $ .25
Manicures ..... $ .25
Facials ..... $ .50
Hair Cuts ..... $ .15

MODERN BEAUTY SHOP

Location: Upstairs Over A&P Phone 168

Baptist Pageant

(Continued from Front Page)

Mary—Mrs. Ed Mullins

Four Shepherds—Burnace Powell, Frank Cox, Henry Tucker and Dampsey Atchison

Three kings—John Deramus, Raymond Underwood and Prof. Patterson Hicks.

Reader—Mrs. Oscar Davis

Friday, December 16, 7:00 P.M.

Sunday, December 18th, 1:30 P.M.

Christmas Pageant Committees

The following named persons are asked to serve on the committees indicated for Christmas Pageant:

Decorating Committee—Mrs. Dick Hayes, Chairman, Mrs. E. E. Upchurch, Mrs. Reese Mullins, Mrs. O.M. Webb, Mrs. Earl Thomas and Mrs. J. Otis Robinson.

Properties—Mrs. J. W. Fant, Chairman, Mrs. J. E. Gowan, Mrs. Julius Burnett, Mrs. B. N. Ivey and Mrs. Chester Wingard.

Lighting—T. E. Wyatt, Chairman, Earl Ellis, Delphin Popwell and Ruth Sessions.

Publicity and Programs—Mrs. R.M. Tucker, Chairman, Mary Frances Duke, Edith Hand, and Mrs. T. E. Wyatt.

Music—Mrs. John Deramus, Chairman, Mrs. Grady Heflin, Miss Della Latham, Miss Grace Ezell and G. C. Powell

Ushers—James Duke Heflin, Chairman, Paul Gowan, Jack Thomas, James Carl Martin, Herbert Newell, Wilbur Prince and Joe Esco.

On Monday night at 7:00 o'clock the YWA will have a Christmas tree at Gertie Fiquette's home.

The Homemakers Class of the Sunday School will have a Christmas party at the Church Monday at 7:00 P.M.

Choir practice, Thursday at 7:15. Junor choir on Friday at 3:15 P.M.

NEW PASTORS OF TEMPLE CHURCH

The Rev. Troy B. Helms and wife have been called as pastors of the Temple Church, three miles southeast of Clanton. Rev. Helms and wife both are natives of Alabama, but are nationally known Evangelists, having traveled through over twenty-one states, and are known for their gospel singing also. Mrs. Helms is a talented pianist and in each service they will be rendering special music and singing. Sunday School Services are held on Sunday at 10 A.M., Morning Worship, 11 A.M., Young Peoples Service, 5 P.M., Evangelistic service, 6:30 P.M. and mid-week services, Wednesday at 6:30 P.M.

The public is invited to attend any or all of these services.

CLYDE WARD

(Continued from Front Page)

ard Maddox, Odis Ellison, Otis Gray, Mack Gray and B. J. Littlejohn.

Mr. and Mrs. Chattin of Winchester, Tenn., were slightly injured when their automobile overturned near South Clanton Monday morning. They were taken to the Central Alabama Hospital here for treatment.

An empty cattle truck overturned near Thorsby Tuesday morning, but little damage was done to the truck, neither was the driver injured, although investigating Patrolman Earl Henley stated that he placed a charge of driving while intoxicated against the driver, whose name was not given. He was placed inthe County jail here.

Christmas Pageant To Be Given At Methodist

"The Spirit of Giving," a Christmas Pageant, will be presented by the Methodist Church School on Sunday afternoon, December 18th, at 4:30 in the auditorium of the Methodist Church. All classes of the school are participating in the pageant. The offering taken at this time will go to the Methodist Orphanage in Selma. Everyone is cordially invited to attend this Christmas Vesper service.

MRS ERA CARTER NOW WITH MILDRED'S BEAUTY SALON

Mildred's Beauty Salon has announced that they have acqured the services of Mrs. Era Carter, well known in Clanton, as an operator, in their shop Mrs. Carter made the statement that she was extending her friends a cordial invitation to visit her in her new locaton.

KIWANIS

(Continued From Front Page)

H. F. Downs, Associate, Homer Roberts.

Classification and Membership—Chairman, Paul Locklear; vice-chairman, O. T. Dickey; associate, Raymond Mims.

Public Affairs—Chairman, V. J. Gragg; vice-chairman, O. A. Davis; Associates, J. W. Fant and Luther Little.

Publicity—Chairman, Bonnie Hand; vice-chairman, Dr. S. D. Sturkie, Associate, M. R. Lancaster.

Religious Education—Chairman, O.A. Davis; Vice-chairman, J. L. aDniels; Associate, Charles Moore.

Program—Chairman, Patteron Hicks; vice-chairman, John Mullins; Associates, Chester Wingard and Elmer Hulseman.

Underprivileged Children—Chairman, Horton Walker; Vice-chairman, Sam Powers; Associate, Dr. S. D. Sturkie.

Inter-Club Relations—Chairman, C. O. Lawrence; Vice-chairman, O. T. Dickey; Associate, Leonard Williams.

Kiwanis Education—Laws And Regulations—Chairman, John Hollis

Music—Chairman, Percy Pitts; vice-chairman, C. O. Lawrence, Associate, John Armstrong.

Mr. Page replaces Patterson Hicks a president. Much has been accomplished in the Club during the past year under the leadership of Mr. Hicks. J. D. Armstrong will serve as vice-preident and J. Mell Martin has been elected Secretary for another term.

The Florida Arrow, crack Winter tourist train operated between Chicago and Florida by the Louisville and Nashville and Pennsylvania Railroads, will make its first run of the Winter January 2.

Give Your Car A Real Christmas Gift

BY LETTING US-

GULF

Check over your car or truck for proper greasing. You will be making money in cutting down upkeep.

EXPERT LUBRICATION

We take pride in our modern method of lubricating an automobile properly. You know your car will be safe with us and receive the best of treatment. Our service is fast, efficient and economical.

WASHING -- POLISHING -- CLEANING

Have Your Car Looking Good For The Christmas Holidays

J. A. LAWRENCE INVITES YOU TO

Gulfpride Service Statiom

Intersection Selma—B'ham-Montgomery Highways

CLANTON ALABAMA

NEW DISCOVERY in RADIO

The Finest Gift MOTOROLA

An Entirely New Invention In Battery Radio Has Just Been Perfected That Will Revolutionize The Rural Radio Industry. Not only outperforms any other, but

CUTS AVERAGE OPERATING COST FROM $15 TO ONLY

No Windmill
No Wet Batteries
No Electric Current

$4.50 PER YEAR

ENTIRELY NEW!

Made By Makers of The Famous MOTOROLA Auto Radios.—Price $29.95

Only A Limited Number Available At This Early Date

CELL RADIOS SOLD ON TRIAL

POPWELL RADIO SERVICE

Auto And Home Radios Sold And Serviced

DO YOUR CHRISTMAS SHOPPING AT THE LEADER THE STORE OF THE CHRISTMAS SPIRIT

Our Store Is Filled With Gifts For Everybody

AT PRICES YOU CAN AFFORD TO PAY

LINGERIE

A Practical And Beautiful gift that every woman will appreciate.

From 49c to $1.98

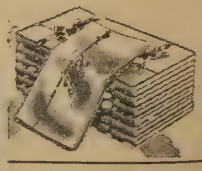

LINENS

Nothing could be nicer than a gift for the home Colorful sets of all kinds

49c to $1.98

TIES AND SCARFS

Something that will really be appreciated. We have ties and scarfs from

49c to 98c

MEN'S SWEATERS

Real smart sweaters that will make ideal gifts. we have tnem priced from 98c to $3.95

HOSE

Full Fashioned, high quality silk Hose in clear chiffon weight. In the new colors. An outstandng success, both for the giver and the receiver

49c to $1.19

DRESS SHIRTS

Gifts men really like. We now have the exclusives in the Exact-Fit Shirt. The greatest improvement in shirts in all times. They're really comfortable shirts Priced From

49c to $1.98

LADIES' GLOVES

From brushed wool to Suede, we have them that will please the most discriminating persons

Priced From 49c to 98c

MEN'S SOX

We have them priced from 15c to $1.00

HANDBAGS

The season's smartest styles in ladies' Handbags. They will make ideal gifts

98c to $1.98

USE OUR LAY-AWAY PLAN -- SHOP EARLY

The LEADER

MEN'S SUITS—From 98c to $16.95

LADIES' DRESSES—$1.69 to $8.95

LADIES COATS—$1.98 to $27.50

CIRCUIT CLERK

CHILTON COUNTY NEWS

Community Interest In Its Editorial Policy Is The Cornerstone Of This Newspaper.

Do Your Christmas Shopping In Chilton

VOL. XVII | CLANTON, ALABAMA, THURSDAY DECEMBER 22, 1938 | EIGHT PAGES | NUMBER 11

CARL GORE IS SHOT SUNDAY IN AFFRAY

Is In Birmingham Hospital In Serious Condition; Shot With Pistol

Carl Gore, age about 32, is in a Birmingham hospital this week in a serious condition following a shooting affrary betwewen he and W. D. (Bill) Clack, which took place late last Sunday afternoon, near the Chasteen Store about seven miles West of Clanton.

Reports coming from the office of Sheriff J. R. Hardy were that the shooting occurred when Gore attempted to enter Clack's house, located near Chasteen's Store. Clack, who is in the County Jail here charged with assault with intent to murder, is alleged to have fired upon Gore as he entered the door of the house after he had been warned by Clack not to enter.

The weapon used was a pistol, and the bullet passed clear through Gore's abdomen and shattered a glass pane in one of the windows of the house, according to Sheriff Hardy.

A Spigener ambulance brought Gore to the Central Alabama Hospital here, but he was later transferred to a Birmingham hospital where his condition is considered serious. Latest reports tated that his condition was unchanged.

Carl Gore is the son of John Gore, who operates a fruit stand in Clanton.

HOMEMAKERS CLASS OF BAPTIST HAVE CHRISTMAS PARTY

The Homemakers Class of the Clanton Baptist Church enjoyed their Christmas party to the fullest extent last Monday night.. The exchange of gifts and a splendid program was carried out, making the evening most complete.

LARGE CROWDS ATTEND XMAS PAGEANTS SUN

Clanton Methodist And Baptist Churches Present Beautiful Pageants

The Clanton Baptist Church and Clanton Methodist Church presented pageants last Sunday to large crowds at both presentations.

Sunday afternoon the Methodist Church School presented "The Spirit of Giving" to an overflowing house. The pageant was most beautiful. On Sunday night the Baptist Church presented "A Festival of Light" to an equally large audience. Those attending stated that this was a most enjoyable program.

Schools In County To Close Friday For Xmas

A statement from the office of the Chilton County Superintendent of Education this week was that the elementary and high schools of the County would dismiss Friday of this week and remain closed until Monday, January 2.

Classes will be resumed on that day and students and patrons of the schools are asked to keep this in mind.

High School Quintet Defeats Hill Billies

The Chilton County High School Basketball team easily defeated the Ozark Mountain Hill Billies on the local court Wednesday night by a score of 35-19.

The Hill Billies is a girl's team, nationally known, and the local boys are to be congratulated on defeating this professional team. C.C.H.S. has a very bright prospect for the coming year.

The C.C.H.S. Boys went to Holtville last Friday night and administered a licking to the boys there by a score of 42-22.

A game that has been looked forward to by fans in this section was scheduled to be played between the Mitchell Dam Team and the C.C.H.S. Boys on the latter's court last night (Wednesday). At the time of this writing the game had not been played, but a hard struggle was expected, as both teams are considered pretty evenly matched.

HAVE YOU NOTICED IT?

We'd like to know if you've noticed that grin Leroy, better known as Peewee, Martin, has been wearing lately. Well, Peewee has every reason to grin, for there's four in the Leroy B. Martin family now. The latest arrival, a son, has been named James Marion, and arrived last Wednesday afternoon. We join in extending hearty congratulations.

Both mother and son are doing nicely—Peewee, too.

School Library Gets Books Thru Exchange

Through the Birmingham News-Age-Herald Library Exchange the Chilton County High School Library has received many valuable and useful books which will aid greatly in rebuilding the library, which was destroyed when the building burned recently.

About seventy books and many magazines were received from the exchange, and two sets of useful encyclopdias were received a few days ago, these sets being donated by a Mr. Chews.

In a letter to the "Voice of The People" Department of the Birmingham News last Friday appeared a letter from Miss Louise Morton, Librarian of the school, expressing the profound appreciation of the entire student body and faculty of C. C. H. S.

The Chilton County News feels sure any and all books donated to the library will be appreciated greatly by the school, and will prove a big help in replacing the splendid library destroyed by the fire.

Increase Is Seen In Number Of Arrests

Law enforcement officers of the County were kept busy during last week, as evidenced by the records at the office of Sheriff J. R. Hardy, which show that there were twenty-three persons arrested and placed in the County Jail here, on charges ranging up to assault with intent to murder. 12 were for public drunkeness.

Sheriff Hardy stated that he was asking for the cooperation of every person in the County to help make this a sane and quiet Christmas, with as few arrests as possible. However, the records at the office Monday morning tended to show that the County had gotten off to a bad start.

Miss Olivia Martin is home for the Christmas holidays.

Wishing You A Merry Christmas

At this Merry Yuletide Season, the Publisher and the entire staff of the Chilton County News extends to everybody best wishes for a Very Merry Christmas and A Happy, Prosperous New Year.

CHRISTMAS PAGEANT TO BE PRESENTED AT JEMISON H.S.

There will be a Christmas pageant entitled "The Prince of Peace" at Jemison High School Thursday December 22 at 7:00. Admission will be ten and fifteen cents and everyone is invited.

THREE CASES FACE CITY COURT ON LAST MONDAY MORNING

Three persons were arraigned in Mayor's Court last Monday morning, one charged with driving while intoxicated and two charged with public drunkeness.

CHINA TUNG-OILERS TO PLAY JEMISON INDEPENDENT TEAM

The China Tung-Oilers will play the Jemison Independent Basketball Team Monday night, at 7:15. Admission will be ten cents.

Everyone is invited.

Mr. and Mrs. J. T. Marlar are spending two weeks in the southern part of Florida.

Jack Jenkins, a student at Webb School, Bell Buckle, Tenn., is spending the holidays with his foster-mother, Mrs. Claude Billingsley.

WILL BE HONORED TONIGHT

JESSE FRANK FOSHEE

Member of the University of Alabama Crimson Tide Football Team. Has made two trips to the West Coast with The Tide, and has been selected to play in the "Blue And Grey" game in Montgomery on January 2.

Clanton Kiwanis Club Will Honor Jesse Frank Foshee And Local Football Squad At Meeting Tonight

A most interesting program has been arranged for the meeting of the Clanton Kiwanis Club tonight at the Thomason Hotel, for at that tme the Club will have as their guests Jesse Frank Foshee, Clanton own contribution to college football, and members of the 1938 Chilton County High School Football Squad.

The program will be in charge of Kiwanian Horton Walker, who at one time coached Jessee Frank when he was a member of the Chilton High team. It is also hoped that one of the coaches of the University of Alabama team this year will attend the dinner and speak at that time.

Jesse Frank, only college Clanton student to be a member of a college football team, has played on the University of Alabama Varsity Squad for three years. His record on the gridiron has been outstanding and one that his friends here at home are proud of.

He has made two trips to the West

(Continued to Back Page)

Clanton Sees Brisk Christmas Trade With City And Establishments Well Decorated

Trading activity swung into a brisk stride in Clanton last week, with the merchants of the City displaying their Christmas goods at the lowest prices possible, hired extra help and prepared for the busiest week of the year—the one preceding Christmas.

Merchants and the City as a whole are not lacking in the Christmas spirit, as a tour around town will show. Most every establishment has decorated its show windows until they measure up to the last word in Yuuletide decorating Visitors to the City failing to possess the feeling that "Santa Claus has come to town", on leaving, cannot blame this on a lack of decorating, and a failure by the merchants and City to place before them every evidence that this has really happened.

The Christmas lights, strewn over the City, is the last word, and many a motorist on entering the City, becomes impressed with the "Merry Xmas" sign which swings over the highway at the north and south entrances to the City. These lights are put over the City each year through the liberal donation by the merchants and individuals. The move is sponsored by the Clanton Kiwanis Club.

Yes, Sir, Santa Claus has come to town, and he is being accorded a warm welcome by its populace.

NOTICE

A joint executive board meeting of Unity and Chilton's Associations of Women's Missionary Union will be held at Clanton Baptist Church Friday, December 30th, beginning at 10:30. We hope every member will be present. This includes all associational officers and presidents of each W.M.U. Society. Be sure your society is represented. Please, all 1938 and 1939 associational officers come.—Supts., Mrs. Dickerson and Mrs. Lee Grant.

Mrs. Powell Cowan of Hueytown is here visiting her father, Mr. Ed Wagoner.

Miss Myra Taylor of Montgomery spent part of Sunday visiting friends and relatives here.

Christmas Seal Sale To Close Christmas Day

Leroy Martin, executive secretary of the Chilton County Tuberculosis Association, stated this week that the annual Christmas Seal Sale Campaign would come to a close on Christmas Day—next Sunday, and that he wished to thank the people who have responded so liberally to the cause.

Mr. Martin especially wishes to thank the school teachers of the County for their splendid work during this campaign.

NATIONAL SAFETY PATROL HERE LAST TUES. AFTERNOON

A National Safety Patrol car was in Clanton last Tuesday afternoon and night and quite a bit of useful instructions as to proper safety measures for the motorists was given out.

It is presumed the patrol had as its object the prevention of as many accidents as possible during the holiday season.

The patrol car was equipped with a loud speaker and the Safety man parked near the Main Street and highway intersection talked and warned motorists about non-observance of the proper rules of the road. Pedestrians were given little talks.

Nothing could be stressed more than just this one thing, for many accidents occur daily that might be prevented with the exercising of caution, and strict adherence to the rules of the road and streets.

Stores Of Clanton To Close Dec. 26th

The business establishments of the City of Clanton showed a cooperative spirit this week when they signed an agreement to close their respective places of business on December 26 and observe that day as a holiday for Christmas, which falls on Sunday this year.

Following is the agreement and a list of merchants signing it:

"We, the following merchants and business men of Clanton hereby agree to close our places of business all day Monday, December 26:

"J. B. Tiffin Furniture Co., Hayes Chevrolet Co., Billingsley Service Store, Mullins & Scott, Big Four Hardware Co., Levine Bros., Yellow Front Store, Chilton County Exchange.

"Jones Seed & Feed Co., Royal Cleaners, Taylor Gro. & Market, Kemp Dry Goods Co., The Klinner Furniture Co., Eagle's Store, Murray-Bell Hdwe, Clyde Mims Grocery, Tom Dickerson, Bean & Taylor.

Watts Hat Shoppe, Popwell Radio Service Co., A&P Tea Co., Clanton Bargain Store, Peoples Cash Store, I. D. Armstrong, Clanton Bldg. Supply Co., Rockett Dry Good Co., Clanton Cash Stole.

Dollar Store, Piggly-Wiggly, Hill Gro. Co., The Leader, V. J. Elmore 5c, 10c and $1.00 Store, V.J. Elmore Warehouse, V. J. Elmore Office.

Western Auto Store, Southern Seed & Plant Co., Clanton Laundry & Cleaning Co., John Schmith, Parisian, Clanton Motors, Inc."

Clanton Baptist Church

Next Sunday morning is Christmas morning, and every person in Clanton and community should make a special effort to attend church on that day. I should like to urge each person in this City to attend the services of the church of his choice, and I am earnestly asking that every member of the Baptist Church will attend the morning services of our church at this time. Our Sunday School opens at 9:45 and our worship services is over at noon. There will be no evening services at the Baptist Church, all services for the day being concluded with the morning service.

Special Christmas music will be a feature of our program of the morning worship, and the Pastor will bring a message appropriate to the season. Let everyone feel obligated to attend church on next Sunday! Non-church members are cordially welcomed at all our service and every Baptist is expected to attend Church Sunday morning.

To the people of the Chilton County News, to everyone: A Wholesome Merry Christmas!—Oscar A. Davis, Pastor.

WATER TANKS OF CITY ARE FULL AGAIN

Emergency Pipes To Creek Gets Sufficient Supply For City

Mayor C. Fenn Jones announced this week that the City wells are now full of water, after a shortage which has prevailed in the City for some time.

The City has been faced with the shortage of water problem due to the unusually dry weather, causing the flow of water into the wells to slow up considerably. The growth of the City has also contributed to the shortage, as water mains were extended to the sections taken in by the corporate limits extension a few years ago.

Last week the City ran an emergency pipe line to the Black Snake Creek north of the City and erected a gasoline engine pump, and in this way a sufficient amount of water has been secured until the proposed project of going to Yellow Leaf Creek can be completed.

Durng the crisis in the supply of water, filling stations of the City had been asked to refrain from washing cars, but now the ban has been lifted, but Mayor Jones stated that he was asking that the people continue to be conservative with the water.

The conract for the laying of pipe and erection of a filtering plant on the new project will be let on December 28th, and work on the project is expected to begin January 1.

MRS. REECE BAKER RETURNS FROM HOSPITAL LAST MONDAY

Friends of Mrs. Reece Baker will be glad to learn that her condition has improved to the point that she was brought to her home here from the South Highlands Hospital in Birmingham last Monday.

3 CAPTURED AS RESULT OF BURGLARY

Three Men Are Caught In Act Of Looting Peoples Cash Store Here

The arrest Tuesday night of 3 men after they had broken into the Peoples Cash Store, brought to a climax a series of burglaries in Clanton and Jemison.

Highway Patrolman Earl Henley and Night Officer Arthur Willis arrested three men whose names were given as James Arthur Mims, of the Mt. Nebo Community, age about 30; Red Chadwick, about 20; and Robert Shavers, about 25, both of Clanton, in the act of burglarizing the Peoples Cash Store Tuesday night about 7:00 o'clock.

Information given the News was that Delbert Brand who operates a garage just back of the store, took notice that something was amiss at the store and promply noified the officers. Two of the men were inside the store at the time of the arrests, but one had remained on the outside to keep watch.

When arrested the men had taken fifty pennies from the cash register, several itms in cigarettes, etc.

It could not be determined whether or not thsi three had anything to do with the previous burglaries or not. The men gained entrance to the store by a rear window.

Miss Harriett Neal Key, former teacher in the Chilton County High School is employed in this city by the PWA.

Father-Son-Mother-Daughter Banquet Of Jemison High School Termed Huge Success

Friday night, December 16, at seven o'clock the Senior Class of Jemison High School greeted the Fathers, Mothers, and prominent citizens of surrounding communities at a F.S.M.D. Banquet.

The guests were ushered into the school auditorium which was appropriately decorated. A sparkling Christmas Tree stood near the stage. The tables had red candles surrounded with holly and the place cards were small initiations of Santa Claus. On one guest table stood a small Christmas Tree and on the other a house decorated with snow.

The program opened with the opening ceremony of each club, with Maxine Glasscock, president of F.H.A., as toast mistress, and Arnold White, president of F.F.A. giving the welcome address.

The program consisted of a play given by the Senior One Class, Christmas songs readings and speeches. We were glad to have Mr. J. W. Fant of Clanton to speak to us.

The guests of honor were the fathers and mothers and other guests included:

Mr. J. W. Fant, Dr. and Mrs. Ballard, Mrs. John Hayman, Mr. and Mrs. C. C. Conway, Mrs. J. A. Peterson, Mrs. H. H. Denson, Mrs Z. H. Turner, Mr. and Mrs. Maurice Hodgens, Mr. and Mrs. Lyle Matthews, Mrs. Joe Rummel, Miss Annie Pearl Honeycutt, Mr. R. B. Johnson, Mr. Seamore Reynolds and the faculty of both high and grammar schools.

The Banquet was closed with the closing ceremony of the F.F.A. Both clubs joined with a salute to the flag of the U.S.A.

THE CHILTON COUNTY NEWS
Democracy, For The Right, Always

Published every Thursday at Clanton, Alabama, in the interest of Clanton and the entire Chilton County

Entered in the postoffice of Clanton, Alabama, as second class matter under the Act of Congress of March, 1897.

MEMBER OF
ALABAMA PRESS ASSOCIATION

Awarded at Montgomery, Ala., Alabama Press Association Trophy for Weekly Newspaper Rendering Greatest Community Service in Alabama. Named One of The Coaches of the "All Alabama Eleven."

MARK L. TUCKER — Publisher
BONNIE HAND — Editor
R. M. TUCKER — Business Manager

SUBSCRIPTION RATES
One Year — $1.50
Six Months — .75

Advertising Rates on Request

Business Marches Forward

As we approach the Christmas season, business continues its march forward on practically all fronts. It is true there have been sharp reverses in the security markets of late, but they have been due, not to the business situation, but largely to the severely strained relations between this country and Germany—an immensely serious matter whose end is not yet in sight, and whose ultimate effect on commerce and trade cannot now be accurately forecast.

A glance over the complete figures for October shows it to have been a very good month in almost all lines. In some, it was exceptionally good. This same favorable trend extended into the first three weeks of November, and there seems no reason why it should change in the near future. One of the best signs is the fact that rise in gains demand for certain basic products, such as steel, has been materially greater than the rise in production. This indicates that further gains in activity may be confidently expected before long, and of equal importance, the inventory situation, which was extremely bad last spring, is steadily improving.

Some briefs of interest follow:

Construction: Building in October touched the highest peak in a number of years. Unusual activity is found in the residential field. Future steady mprovement s expected here, and also in industrial construction.

Electric Power: Output is at good levels for the season. The utilities' new expansion program is slowly getting under way.

Prices: Commodity prices have been strengthening, but most authorities regard them as being still too low in the light of the the gains in industrial activity. Gradual rises over a considerable period of time are anticipated.

Retail trade: Is improving in most sections of the country, along with purchasing power. Many stores are revising their buying programs, in the belief that sales will be substantially greater this winter and spring than seemed possible a few months ago.

Transportaton: Railroad carloadings are tending upward, but the industry's financial position remains almost as precarous as before. Hopes are pinned to large extent on possible congressional action to alleviate some of the lines' troubles.

It is an interesting and important fact that no one seems to expect recovery to attain boom proportions. Most experts think that the rate of improvement will be comparatively slow—that we are in a steady, long-pull trend.—Butler County News.

o-o-o

Go pay your poll tax! Then cuss 'em all you want to.

o-o-o

Remember, Santa Claus always visits the homes where poll taxes are all paid, first.

o-o-o

Trying to "streamline" editorials and "swing" paragraphs is no easy matter, after being out of harness—"feeding at the political trough" for a decade.

o-o-o

The best Christmas present you can give yourself is a poll tax receipt.

o-o-o

It seems that the more the farmer is "saved" the more he needs saving, and that's a pretty good indication of the effectiveness of the remedies.—Tuscaloosa News.

o-o-o

It's time for the Xmas decoration lights to be burning and giving notice that the happiest days of our lives are near at hand. —Luverne Journal.

o-o-o

There is no more important duty for you to perform than paying your poll tax —and the time is mighty short.

MORAL ECHOES

D. W. Haskew, D.D.

The country community had come together for its services of worship on the Sabbath, and as the congregation sat quietly, awaiting the opening hymn, a large Airedale walked in at the door and strolled down the aisle. He sniffed to the right and left in search for his master and mistress, but they could not be found. The big dog walked in front of the congregation and went down the other aisle and then trotted out of the church. At home that Sabbath morning this dog's owners had gone away to the seashore, leaving the dog behind, but he knew that they should be at church and went there to find them. Even a sensible dog knows where people should be found on the Sabbath.

* * *

Over in Scotland there was an old seaman who was too old for the sea and he settled down to make an honest living by rowing people across a river. Every day two old Scotchmen would come down to the ferry to be rowed across. Invariably they would get into a heated argument on the question of faith and works. One day they came to the boat and found that the ferryman had painted his oars and one had the word "Faith" printed on it. The other had "work". On seeing the words the two men set up another heated argument. As one argued about Faith being the essential thing to salvation, the old ferryman would paddle with all of his might, leaving the other oar on which had written "Work" idle by his side. When the one defending works as being more essential to salvation than faith, the old man would pull mightily on that oar, leaving faith idle. The two men saw that they were just running circles on the shoreline and they remonstrated with the ferryman, "Why do you not use both oars and carry us across?" Then the wise old gentleman said, "I will, sir, when you two Scotchmen will stop your argument." They hushed and the ferryman took faith in one hand and work in the other and soon they had made the other shore. They had their lesson. It takes faith and works to carry us to Heaven.

* * *

One day a young man of average intelligence came into my study and I said unto him, "Young man, what are you going to do with your life?" For a moment he seemed startled. He had never thought much on that subject. As he dropped into a chair he replied, "Oh, nothing, nothing." I knew that young man. I knew how his parents lived before him. I knew what influences had been brought to play upon his life and I knew that he was telling the truth. He did not intend to do anything with his life. All that the boy knew about life was to try and enjoy it. He was blank on the question of doing something with his life. What are you going to do with your life? Give me an answer. Are you going to idle it away, waste it, degrade it? Life, that priceless treasure that has been given to you. Why not give it to God in sincere service. Sit still for five mnutes now and ponder the question: "What am I going to do with my life?"

* * *

A wise old dog saw a little dog chasing his tail and inquired, "Pray tell me, little pup, why you are chasing your tail." The little dog replied, "Why, sir, I am a wise dog. My happiness is in my tail and I am wanting happiness and that is why I chase it." Then the old dog repled, "Right you are, my son. Your happiness is in your tail. I, too, know something about life. I have found out that I can chase my tail forever and never overtake it. I have adopted this rule for life: I go earnestly about my business and my tail always goes along with me." Hear me, you may run yourself ragged chasing what you think will bring happiness to you, but it will never be overtaken. Happiness never fails to go along with us when we live correctly and go about our daily tasks in an honest, earnest manner. We cannot catch happiness, but we can carry it along with us when we do our duty.

o-o-o

That Boll-Weevil Monument

It has finally come to light that the boll weevil monument at Enterprise was more or less and accident. Some twenty years ago an inquisitive traveling salesman asked an electrician what he was doing. The man, who was installing a white way system, had become tired of answering the same question, so answered: "I'm putting up a monument to the boll weevil". The salesman spread the news, and enterprising Enterprise citizens made the joke an actuality, thus gaining nation-wide publicity.—Greenville Advocate.

o-o-o

Heil Santa Claus! Vale Hitler.

We Observe

By BONNIE HAND

BUSY LAST WEEK—

This column failed to show up last week. Truth of the matter is, Ye Olde Observer was just so busy he just didn't have time to pound out the paragraphs necessary to be called a column. And, too, we were taken for a long buggy ride week before last by the most honorable and esteemed Union-Banner, and then, of course, we could use the excuse that we didn't get back in time for last week's issue of the News. The Banner called it an old-fashioned buggy ride, and old-fashioned it was—so old-fashioned, it was out of date. Well, we'll have more to tell you about that buggy ride later on. This week we wish to talk about other things besides politics and the Union-Banner. We'd like to dwell upon subjects like Christmas, as that holiday is drawing near. Peace On Earth And Good Will Toward Men.

* * *

CHRISTMAS—

It appears that we will have two holidays for Christmas this year. Christmas Day comes on Sunday and that means no holiday from our regular duties if only Christmas Day is observed. The banks of our City will be closed, and we might say they have taken the lead of the other establishments, as it is our belief all stores in Clanton will be closed on Monday, December 26. Well, Monday is always considered "blue Monday", and that's a good way to spend one blue Monday out of seven years—as a Christmas holiday.

The Spirit of Christmas is prevailing in Clanton this week, and although Chilton County's cotton crop was short this year, and business hasn't been just what we would like for it to be, there will be many joyous hearts in Chilton, with the age-old custom of giving being carried out. The exchange of gifts and a cheery "Merry Christmas" makes everybody feel like carrying on for another year, and to every one of our readers we extend our very best wishes for a very merry Christmas and a happy New Year. That expression is voiced by thousands every year—but the wonderful part of it is that it never grows old, and always comes from the heart of the person by whom it is uttered.

* * *

THE KIWANIS CLUB—

As an organization that is endeavoring to live up to its slogan, we believe the Clanton Kiwanis Club is one. Their slogan is "We Build", and since the Club was organized in Clanton, as a part of Kiwanis International, it has contributed to the growth of Clanton and Chilton County. The Clanton Kiwanis Club is made up of business and professional men of this city. Every member has a duty to perform, and by every member performng his duty much can be accomplished for our city and county. The Club is a meeting place of men who are in position to take the lead in worthwhile enterprises —a gathering where a feeling of good fellowship prevails, and where problems relative to the welfare of our city and county may be discussed. The Clanton Kiwanis Club is looking forward to a most useful year in its community. Every city has a need for civic organizations like the Kiwanis Club —every city should cooperate wholeheartedly with organizations like the Kiwanis Club. Their objectve in every sense of the word is to build—a bigger and better Clanton and Chilton County.

o-o-o

CLAY COUNTY 4-H CLUB GIRL FOOLS STATE CONTEST JUDGES

Auburn—A young girl, member of the Lineville 4-H Club in Clay County, fooled the judges in the 4-H Club Cotton contests this year. In being selected on of the four state winners Blanch Boyd became the first girl to represent Alabama in cotton contests at the National 4-H Club Congress in Chicago, which has just been completed.

Each year cotton growing contests in which latest improved practices and developments in cotton production are used are held with 4-H Club members. Each year judges expected that only boys would take part but this year the judges did not know until the winners had been announced that a girl had entered the field and came out a winner.

Blanch harvested 824 pounds of lint cotton, and 2430 pounds of seed cotton on one acre of land. Her cotton, planted on land following a cover crop of oats and vetch, was fertilized with 400 pounds of 6-8-4 fertilizer and side dressed with 200 pounds of nitrate of soda. Insects damaged the crop, otherwise her yield would have been larger, she said.

She valued her cotton at $89.16 and with expenses of $22.50 taken from this Blanch had a profit of $66.66 for the one acre of cotton.

If your subscription to Chilton County News is not paid in advance, and of course you want the paper to continue coming to you—send a renewal at once. Our subscription list will be revised January first.

WILLIAM C. GOLDEN, M. D.
Office in J. R. Mullins Bldg.
Clanton, Ala.
Office Phone 151 — Res. Phone 202

A MERRY CHRISTMAS TO ALL!

The President Uses Grover Hall Article As Text Of Letter

"Newspapers Better Than Ever Before, But Not Half Good Enough"

An article by Grover C. Hall, editor of The Advertised, was taken Sunday as the text for a letter written by President Roosevelt to Joseph Pulitzer upon the 60th anniversary of the St. Louis Post-Dispatch. Mr. Hall's article was published several months ago in the Bulletin of the American Society of Newpaper Editors.

In a long letter felicitating The Post-Dispatch on its anniversary, and published on the front page of a special anniversary section, Mr. Roosevelt said that Mr. Hall "utterel some truths not only frank but brutal in their frankness."

Mr. Hall's article was largely a castigation of "money-seeking" newspapers that do not live up to the best traditions of American journalism.

"Mr. Hal lmade it clear," the President said, "that he was not talking of the great editors of other days nor yet of the great publishers of today. He was talking, he said, of the run-of-the-mine stuff, those who 'have no blood on their spurs, much less their swords'."

After quoting some further remarks from the editor of The Advertiser, the President wrote:

"Now bear in mind this is not the criticism of an outsider. It is the considered opinion of a representative American editor and the vehicle of his utterance in none other than the Bulletin of the American Society of Newspaper Editors. Not to make Mr. Hall end on too pessimistic a note let me allow him this additional quotation: 'Our newspapers are better today than ever before, but they are not half good enough, taking them state by state.'

"In these past few years there has been so much resounding thunder about the freedom of the press that one sometimes wonders what it is all about. Is the freedom of the press endangered from without? I doubt it. I am inclined personally to think that Editor Hall was moving in the right direction when he pointed an accusing finger in the direction of the newspaper countig room. I have implicit confidence that Mr. Hall knows whereof he speaks when he says run-of-the-mine publishers 'do not know the difference between an objective news story and a free article on furniture store'."—Montgomery Advertiser.

o-o-o

The Catholic population of the United States was 20,959,134 in 1936, according to the official Catholic Directory.

CLANTON LODGE NO. 423, A.F. & A.M.

Meets Every First Saturday and Third Tuesday Of Each Month At 7:30 P. M.
All Members are urged To Attend.

PROGRAM

The NEW Wadesonian Theatre
ENTERTAINMENT FOR THE WHOLE FAMILY

ADMISSION BOTH HOUSES 10c And 25c

FRIDAY-SATURDAY MIDNITE, DEC. 23-24
Jackie Moran, Marcia Mae Jones, In
"THE BAREFOOT BOY"
Serial—"Flaming Frontiers"
Also Comedy
1st Show, 7:00; 2nd, 8:30; Midnight Saturday, 10:00

SATURDAY, DECEMBER 24
William Gargan, Joy Hodges, In,
"PERSONAL SECRETARY"
Serial—"Flaming Frontiers"
Also Comedy
Matinee, 1:30; 1st show, 7:00; 2nd Show, 8:30

SUNDAY-MONDAY, DECEMBER 25-26
Myrna Loy, Clark Gable, In,
"TOO HOT TO HANDLE"
Also Comedy
Matinee Sunday, 1:30; Sunday Night, 8:45

TUESDAY, DECEMBER 27
Ronald Reagan, Jane Bryan, In,
"GIRLS ON PROBATION"
Selected Shorts

WEDNESDAY-THURSDAY, DECEMBER 28-29
Tyrone Power, Alice Faye, Don Ameche, In,
"ALEXANDER'S RAGTIME BAND"
Comedy—"What Everybody Should Know"

OLD HOUSE
FRIDAY-SATURDAY, DECEMBER 23-24
Tex Ritter, In,
"WHERE THE BUFFALO ROAMS"
Serial—"Fighting Devil Dogs"
Also Comedy

Thomas W. Martin Ridicules Charges

Birmingham News

Concerning criticism of the Alabama Power Company made before the TVA investigating committee by Leland Olds, of the New York Power Authority, in which Olds charged, among other things, that the Alabama utility was an example of the "type of rubber yardstick which necessitates governmental action to protect consumers," Thomas W. Martin, Alabama Power Company President, issued this statement:

"The power authority of the State of New York is essentially a propaganda agency established to promote the development of the St. Lawrence waterway in competition with the utilities of New York State. The power authority has never operated a utility and has no jurisdiction over any utility. The statement of Olds before the TVA investigating committee disclosed his complete lack of knowledge of the system of Alabama Power Company and represents a hodge-podge of juggled figures apparently taken from various and sundry government reports.

"When he compares the Alabama Power Company as to cost with the TVA he neglects:

"(a) The fact that the TVA charges 50 percent of the cost of power dams to navigation and flood control, while the Alabama Power Company absorbs all the cost, although it creates navigable channels, provides locks and low water regulation.

"(b) That Alabama Power Company operating as a wholesale distributor only would pay 25 percent of its gross revenue in taxes ,while the TVA pays only 5 percent.

"(c) That The Alabama Power Company cannot at present raise any money at any price in the face of the TVA subsidized competition and the PWA grants of 45 percent to overbuild and destroy its distribution system.

"(d) That if The Alabama Power Company were free from the TVA menace and given the same subsidies enjoyed by TVA it could refinance and sell power at rates cheaper than the so-called TVA yardstick rates.

"(e) That The Alabama Power Company urban residential rate, which is less than 2.9 cents per kilowatt hour, is lower than practically all of the municpalities and private systems that Mr. Olds used as a measure of prudent investment.

"The Public Service Commission of the State of Alabama has never included any so-called write-ups in the company's property account in the establishment of its rates and prior to the recent Federal Power Commission accounting classification the company kept its books according to the classification of accounts prescribed by Alabama Public Service Commission."

-o-o-o-

Carl Brown of Columbus, O., has invented a device to awaken drowsy motorists. The gadget, fastened under the driver's chin, resembles a bicycle bell, and when the dozing motorist's chin drops, it pushes a trigger which rings a bell.

And May Your Christmas Be A Most Happy One

WESTERN AUTO ASSOCIATE STORE

Decorate your home with a Xmas Tree and your bedroom with a nice Cedar Chest.—Mahan Cabinet Shoppe, Clanton, Ala.

DIXON WANTS ADVALOREM REVALUATION

Will Recommend That Legislature Act Promptly

(Hugh W. Sparrow In Age-Herald)

Stressing as one of the greatest defects in Alabama's state and local governmental systems the drastic reductions he said had been made in recent years in property assessments, Governor-Elect Frank M. Dixon told a group of newspaper men recently in a round-table conference at the Tutwiler Hotel he planned definite action to prevent a complete breakdown of the ad valorem tax system.

Not only is this collapse of property assessments working extreme hardships of city school systems, in curtailing revenues and depleting reserve funds, the Governor-Elect added, but is likewise demoralizing city government finances generally and bringing many of these local government units face to face with insolvency.

The Governor-elect said he would recommend legislation calling for revaluation of all taxable property in Alabama by non-partisan boards of review and would recommend also that before counties receive their full share of state school funds they show that they "have not walked out on ad valorem taxes."

Questions Invited

Beside stressing this phase of his far-reaching program for bringing about greater economics and for revamping the state government, the incoming governor detailed his entire administrative program and invited questions from the group of newspaper executives, editors and political writers attending the parley.

Gov.-Elect Dixon went into details on his plans for remoulding the executive branch of the state government, which now includes a number of departments an dabout 119 boards and commissions, into about six main divisions, and for the submission of a series of constitutional amendments to carry into execution further details of his program.

The revamped executive department, the gov.-elect said, would consist of the Departments of Highways, Taxation, Finance, Industrial Relations, Conservation, Public Welfare and Commerce. His proposed constitutional amendments would provide for legislative sessions every other year, the two houses sitting 50 calendar days; a two-year back polltax law; legislative reapportionment, improvements in the pardon and parole systems and giving counties the right to install voting machines.

No New Taxes Planned

The incominb chief executive repeated his previous assertion that with the excepton of a reenacted sales tax (with exemptions stricken) and with ecomomies he planned to take by executive decree and by legislative action rducing state expenses more than $1,600,000 annually, he would not call for increased o rnew taxation.

In addition he told the group that he would recommend a reduction in the state's income tax rates, returning the rates to the status of 1934-35, which he said would bring in adequate income for the constitutionally-fixed purpose of meeting interest payments and amortizing the $17,000,000 debt-funding bond issue of 1933.

Gov.-Elect Dixon's plan to prevent the breakdown of the ad valorem tax system in Alabama was outlined in Connection with program for carrying out provisions of the minimum school term program.

A check of the state property tax problem, Gov.-Elect Dixon said, discloses that in recent years county governments have "run out on the ad valorem tax," a form of taxation which he said is the most stable of all taxes. County boards of review, whoe member are elected locally, he said further, have yielded to the political expedient of reducing assessments in return for political backing.

School Relief Taxes Blamed

This trnd started, he added, when the sales an other taxes were enacted in recent years for the relief of schools, thus removing the pressure upon them to keep up ad valorem taxes, the former mainstay of school revenues.

Governor-Elect Dixon said he had found that the ratio of support of public schools n Alabama had fluctuated rapidly since this trend to lower assessments started, and that today local taxaton provde only about 47 percent and statewde taxaton about 53 percent of all school revenues. A few years ago, he added, the great burden of school support came from local taxation and more particularly from property taxes . . . . . .

LIVESTOCK LURE LORE & LOGIC

By Tom McCord
Union Stockyards, Montgomery

Now that Alabama Farmers are going into the production of pork in a serious manner much will be heard of the supposed advantages of cross-breeding. This controversial matter has very strong support on both sides. On the affirmative side we find the professors and experiment worker who never owned a sow in their lives and never had their pay checks affected one way or the other whether the hogs they produced weighed much or little or whether the market was high or low.

On the negative side we find the horny-handed purebred hog breeder whose existence and welfare depends on the kind of hogs he produces. The purebred breeder has a right to oppose the expansion of cross-breeding as it will ultimately tear down the market for his product and demoralize purebred prices. No farmer would think of paying a long or even a decent price for a purebred boar to mate with sows of another breed to produce market hogs. Neither would he dream of putting in a nice set of gilts, all purebred, to produce hybrids to be sold over the scales. So there goes your market for purebred hogs.

Being a breeder of purebred Poland-Chinas for a number of years and being enthusiastic over this breed, I would be ready to admit that the more good Poland China blood one could get into hogs of any of the other breeds the better hog one would have, but I am not willing to wear the shoe on the other foot and permit the Poland China breed to be polluted with some of the other breeds to produce the ideal market hog we hear so much about and seldom see. So a rule that won't work both ways is a poor rule and there we are right back where we started.

My advice to the producer of pork on the foot would be to stick to breeding straight and exercise more care in selection of individuals until more evidence is offered by those on the affirmative side and until the professors put some of their own money into the cross-bred business and show a profit that would be attractive.

A for me: I will take my eggs scrambled and my hogs straight

-o-o-o-

MISS OLIVIA MARTIN TOOK PART IN PLAY AT TROY

Troy—Students at Troy State Teachers College appeared Tuesday in a dramatized version of "The Sleeping Beauty" before an audience composed of students at the college, students of the college's elementary training school and visitors. The play was presented by a group of future elementary school teachers studying children's literature and its teaching under Dr. Emily Calcott, professor of English.

The students, who are learning methods of creative teaching, made their own costumes, created their own stage scenery, made their own adaptions of the old fairy story into play form, wrote their own lines and acted the roles as they thought suitable.

Taking part in the production, which was witnessed by a capacity audience was Olivia Martin, of Clanton.

The records of cotton production being kept by ginners and the promptness with which the ginners report this to the county AAA committee is important to each cotton producer, since these reports are used as the basis in determining normal yield per acre, according to AAA workers.

For An Ideal Gift

A NEW 1939

PLYMOUTH

Could Not Be Beat

--SEE--

H. J. Maddox

AT

POLK BROTHERS MOTOR CO.

—Clanton—

Beginning today, December 22, I am turning all my interest in my Service Station over to Lloyd Popwell, who will give his entire attention to the business. I appreciate your patronage in the past and extend an invitation to each and every one of my old customers to continue patronizing my successor throughout the coming year.

ERBY POPWELL

J. Mell Martin & Sons

Funeral Directors

Ambulance Service Funeral Supplies

FLOWERS FOR ALL OCCASIONS

Clanton Phones 10, 9, and 2 Ala.

1-6-pc

HILLMAN HOTEL

BIRMINGHAM, ALABAMA

200 Rooms

Rates from $1.50 up with Private Bath

Free Parking in Lot Adjoining Building

W. T. WILSON, LESSEE-MANAGER

6-30-25tc.

MURRAY-BELL Hardware

Small Wagons		95c
Tricycles from		$2.95
Pedal Cars		$1.35
Daisy Air Guns	from	98c
Air Rifle Shot	3 Tubes for	10c
Hunting Coats		$2.95
Shotgun Shells	from	59c
22 Long Cartridges	special	box 20c

Wind Up Trains at Close Out Prices

Extra Large Wagons $2.95

OUR XMAS LINE IS COMPLETE AND PRICES ARE LOWEST

CLANTON MAPLESVILLE

THE MODERN BEAUTY SHOPPE

Announces to the public that their Shoppe will remain open Saturday. December 24th —

—Continuing their Xmas specials on Permanent Waves

Upstairs Over A&P Phone 168

To Our Many Friends And Customers May We Extend our hearty wish for a Very Merry Christmas!

TAYLOR PRODUCE COMPANY

May Peace, Joy And Happiness Fill Your Heart This Christmas Day And All The Days Throughout The Coming Year

NELL'S EAT SHOPPE

To Each Of Our Friends And Customers We Extend Greetings Of Good Cheer

KEMP DRY GOODS CO.

News from Thorsby

MRS. WEBB PARRISH, Correspondent

There will be regular services at the Baptist Church Sunday morning at 11 o'clock. There will be a Christmas pageant at the church Sunday afternoon at five o'clock, and B.T.U. service at 6:15. Everyone is invited.

Rev. Horace Kendrick of Birmingham spent the week end here with his parents.

Mr. H. L. Collins of Howard spent the week end at home.

Miss Myra Taylor of Montgomery visited her mother, Mrs. Nan Taylor, Sunday afternoon.

Mr. and Mrs. Emmett Billingsley and Mr. and Mrs. W. H. Goodgame spent Sunday in Bessemer with Mr. and Mrs. Oscar Farrington.

Mrs. R. R. Franklin and Mrs. Earl Henley went to Montgomery shopping last Friday.

Mr and Mrs. Wallace Waites spent last Thursday afternoon in Birmingham shopping.

* * *

Younger Set Honored

Mrs. U. L. Hays honored Miss Lodene Hays with a Christmas party last Friday night, December 15. The house was effectively decorated, carrying out the Christmas motif. After several games were played refreshments were served to 18 guests, including: Annette Merchant, Emily Cleckler, Helen Merchant, Fay McClane, Eloise Williams, Willodean Minor, Rosa Lee Marcus, Inez Littleton Leroy Barwick, Joe Earl Parrish, Junior Williams, Calvin Pate, John Floyd Mims W. A. Collins, James Marcus, Charles Burnett, Jack Lowery, and the honoree Lodene Hays. Chaperons were Mr. and Mrs. U. L. Hays.

* * *

Mr. Sam Bentley of Auburn is home for the Christmas holidays.

Mr. and Mrs. Robert Johnson were the Sunday dinner guests of Mr. and Mrs. Jimmy Nelson.

Mr. and Mrs. George Flournoy and family moved to Columbiana Monday.

Mr. V. H. Sutlive is working this week at the Terminal P.O. in Birmingham

Mrs. Herbert Lowery and Barbara Ann spent the week end in Clanton.

Mr. and Mrs. L. I. Felstead and son Lawrence, Jr., of Birmingham, spent Sunday with Mr. Lefstead's mother and sister, Mrs. Johanna Lefstead and Miss Alma Lefstead.

Christine Love of Red Spring, N.C., is expected to arrive this week to stay through Christmas.

Miss Alice Scheetz of Union College is spending the holidays in Thorsby at the homes of Mr. and Mrs. R. H. Maddox and Mr. and Mrs. C. M. Williams.

visited Mrs Hester Merchant Sunday morning.

Mr. Malcolm Manning and Dr. Odum of Clanton spent a few days this week in Washington Deer hunting .

Miss Eloise, Dorothy and Elizabeth Shepherd of Clanton spent the week end with Mr. and Mrs. Richard Hicks.

Mr. T. R. Stove of Solon, O., is visiting his sister, Mrs. Anna Villadsen while on his way to New Orleans.

The Ladies Guild will meet December 29 in the Fellowship Room of the Congregational Church.

Mrs. Robert Primm is spending few days in Birmingham with Mr. and Mrs. George Taft.

Mr. Robert Ward of the U.S. Marine Barracks, Quantico, Va., arrived Sunday night for a month's visit with his parents, Mr. and Mrs. Luther Ward.

Mrs. Ralph Pate and Mrs. L. C. Lowery spent Monday in Birmingham shopping.

Mr. and Mrs. Martin Nelson returned to Birmingham Sunday afternoon after spending a week here.

Mrs. Davis and two daughters, of Isabella visited Mrs. G. L. McNeel on Saturday.

The Young Matrons Sunday School Class had their annual Christmas party at the home of Mrs. Herbert Lowery Monday night. Games and contests were enjoyed during the evening and gifts were distributed from the beautifully dcoratd Christmas Tree. A salad plate was served to twenty-nine persons.

* * *

Nursery Has Banquet

The permanent personnel of the Soil Conservation Service Nursery at Thorsby held a banquet in the nursery office building Saturday night, December 17.

The nursery personnel and their families attended and a total of thirty people enjoyed a lovely turkey dinner.

Mr. W. C. Kelley of the Spartanburg, S.C., office of the Soil Conservation Service, who has been carrying on a number of observational plantings at the nursery, acted as toastmaster .

Various impromptu stunts by those present rounded out the evening's entertainment.

* * *

Thorsby Institute

Mr. H. R. Maddox, for fifteen years registrar and teacher of French and English at Thorsby Institute, will assume on January 1, his new office as County Superintendent. Mr. Maddox was graduated from Thorsby Institute in 1919, taught a year at Mt. Pleasant, then attended Piedmont College, Ga., from which he got his masters Ga., from which he graduated with high honors in 1924. He studied several summers after his graduation at Peabody College, Nashville, Tenn., and at the University of North Carolina, from he he got his masters Degree. He will be greatly missed at the school.

The pageant, "Christmas Stars", given by the members of the Helen Keller Literary Society, under the direction of Miss Kathryn Foss, was well given on Friday night.

On Tuesday night at the Dining Hall there was a Christmas Program and a Christmas tree for the Faculty, boarding students, Mr. and Mrs. Jim Collins an dthe town's working boys and girls.

The Thorsby Institute Library will be closed during Christmas vacation.

After the Christmas holidays, Mr. H. M. Adair, of New York City, a graduate of Monmouth College, Ill., will be at Thorsby Institute to teach.

* * *

Next Sunday night at 7:00 o'clock at the Congregational Church there will be a Christmas Program under the direction of the Truth Seekers Class and Miss Esther Johnson. There will be a play and a pageant. Sunday School and Church services will be held Sunday morning as usual at the Congregational Church.

Christian Endeavor

A special Christmas worship service was given by the Christan Endeavor at a combined church and Christian Endeavor meeting Sunday night. The program was under the direction of Ethel Root and consisted of special Christmas music on the organ by Juanita Tapscott, a tableau with Lillian Smith representing the Virgin Mary, a solo by Ruby Raybon and carol singing. Others who took part were Richard Petersen, Ouida Wright, Leonard Bosworth and Frances Wood. No meeting will be held next Sunday night because of the Church Christmas program.

A short business meeting was held before the meeting Sunday night. An amendment to the constitution was made changing the regular business meeting to the second Sunday night. The budget for 1938-39 was presented and adopted.

It was voted that everyone meet at the church Saturday night to go carol singing at the homes of those unable to be out. It was also voted to accept an invitation to a watch party on New Year's Eve to be held at the home of Sarah Nell Collins.

—o-o-o—

It Pays To Trade In Clanton!

May We Take This Means Of Wishing You All The Happiest Of Happy Christmases

Watts Hat Shoppe

& Clanton Cash Store

NICE Apples & Oranges 1c

2 DOZEN Delicious Apples 35c

2-Lb. Box CRACKERS 15c

FLOUR SUNSET
48-Lb $1.05
24-Lb. 55c
—WHITE OWL—
48 lb. $1.35
24 lb. 69c
Ballard's Obelisk
24-Lb. 95c

LARD SPECIALS
—ARMOUR'S—
50-Lb Can $4.75
8-Lb. Pail 89c
4-Lb. Ctn. 40c
Jewel Or Flakewhite 42c

BULK COCONUT, Lb 23c
STICK CANDY, 2-Lb. Box 20c

LARGE ORANGES Doz. 20c
London Layer RAISINS 10c
GRAPEFRUIT 6 For 25c

FRESH GROUND Coffee lb. 10c
PIGGLY WIGGLY SPECIAL PLYMOUTH OR Morning Bracer, 15c
Luzianne, Lb. 25c

Salad Dressing Qt. Jar 25c

Cocoanuts, ea. 5c
English Walnuts Lb. 19c
Brazil Nuts, Lb. 19c
Pecans, Lb. 15c
Cranberries, fr. ..19c

Potatoes, 10 lbs. 19c
XMAS CANDIES
Chocolate Drops
Orange Slices
Grocery Mixed
10c
Buy Them In The Bag

PIGGLY WIGGLY Clanton Alabama

CHARLES R. MOORE
General Practice Of Medicine
Next Door To City Hall
Clanton Alabama

MANAGER WANTED
Permanent opening for reliable person to manage local business. Easy hours, pleasant work. Must be honest, reliable, possessing working capital of $300. Will bear your banker's investigation. Satisfactory income to right man. Give phone, age, Write KP care News. Local territory Chilton Bibb and Shelby counties.
experience and two references.

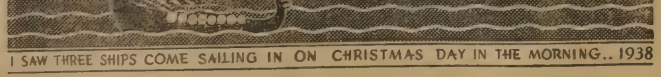

May This Christmas Hold Many Happy Hours for Each of You - Our Friends and Customers

THE PARISIAN STORE

We wish all of you A Very Merry Xmas And A Happy New Year.

Clanton Bargain Store

Formerly BEN'S

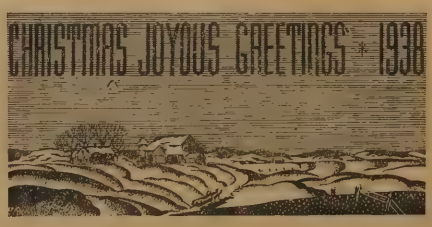

This Establishment Wishes You All A Merry Christmas

SPIGENER FUNERAL HOME

Raymond Underwood, Mgr. Clanton

Xmas Specials
THROUGH DECEMBER 24th

For this occasion I am listing below specials that are SPECIALS. These prices will last through December 24th, 1938. I want to take this occasion to thank each one that has favored me with their business in the past and in the future if you need anything in the grocery line, I HAVE IT!

SILK FLOUR SPECIALS
The Best Flour Money Can Buy

Silk, Plain or Self Rising, 48 lbs. $1.60
Silk, Plain or Self Rising, 24 lbs. ..... $ .85
Silk, Plain or Self Rising, 12 lbs. ..... $ .45

Heinz Soups, 3 for 25c
Baby foods, 3 for 25c
Tomato Juice, 3 for ..25c
Baked Beans, 3 for 25c
Spaghetti, 3 for 25c
Morton's Salt, 3 for 10c
Sugar, 10 lbs. 50c
Sugar, 5 lbs. 25c
Flakewhite, lb. ctn. 12½c
4-lb. ctn. 45c
Corn, 2 cans 15c
Tomatoes, 2 cans 15c
Dry peas, 2 cans 15c

Cornflakes, 2 boxes ..15c
Pancake Flour, box, 10c
Quaker Oats, 3 bxs. 25c
Cranberry Sauce
No. 1 Can 15c
Delmonte Pears
2 No. 2½ Cans 45c
Del Monte Peaches
2 No. 2½ Cans 35c
Stokleys' Sauer Kraut
No. 2½ Can 10c
Bush's Hominy
3 No. 2½ Cans 25c
Matches, 3 boxes 10c
Tissue, 3 rolls 10c

COFFEE
C. D. Kenny 7:30 Coffee, Lb. 20c
Bulk Coffee, 2 lbs. 25c

M. E. Willis, Grocery
Thorsby, Alabama

GULFPRIDE SERVICE STATION
Gas — Oils — Tires
Tubes — Instant Service
Clanton — — Alabama

CARD OF THANKS

Mrs. E. H. Culp and children wish to express their appreciation for the kindness and sympathy shown us during the sudden passing of our dear father and husband. We thank the Isabella School for the floral offering. We especially thank Rev. Daniels for his kind words, also Mr. Underwood for his kindness. May God's richest blessings be with you all.—Mrs. E. H. Culp and children.

666 Liquid, Tablets, Salve Nose Drops Try "Rub-My-Tism", A Wonderful Liniment
Relieves COLDS First Day Headaches and Fever Due To Colds In Thirty Minutes

J. B. ATKINSON
Attorney-at-Law
Office over the New Parisian Store

Merry Christmas!

Christmas—how many mellow memories and associations are conjured up by the very word! Bright windows, glowing hearths, and smiling faces are all a part of this joyous season. Warmth and comfort reign in the home, and good will throughout the world. To all our friends we offer the greetings of the season. May all the joys of this happy day be yours, with peace and happiness continued throughout the New Year.

J. Mell Martin & Sons

Is Our Wish, And May This Be The Merriest Ever!

FIRST NATIONAL BANK

PERSONALS - SOCIAL ITEMS
Call 147 or 40-W

Dr. Sam Upchurch and Dr. Lamar Calloway, of Duke Hopital in Durham, N. C., will arrive Friday to spend the holidays with home folks.

Mrs. Frances Rice and children of DeKalb, Ill., will come to Clanton in time for Christmas and will spend the winter with her grandmother, Mrs. O. E. Latham.

Mr. and Mrs. Raymond Smith and little son, Spencer, of Lakeland, Fla., are expected to arrive the latter part of the week to be with Mr. and Mrs. John T. Ellis during Christmas.

Mr. Charles Deason of Montgomery and New Orleans, will spend the holidays here and in Verbena with relatives.

Mrs. Arthur Willis and Mrs. Spicer were shopping in Montgomery Tuesday.

Mr. and Mrs. Erskine Connell of Rockford will spend the Christmas holidays here with his parents.

Rev. and Mrs. J. Boyce Brooks of Rowland, N. C., were guests of Mr. and Mrs. Oscar Davis last week.

Mr. and Mrs. Sam Latham and daughter of Aurora, Ill., will spend the holidays here with his mother, Mrs. O. E. Latham.

Mr. and Mrs. G. A. Arnold spent Saturday in Birmingham.

Mrs. Loren Smith, and daughter, Sara Dean, and Mrs. Joe Higgins spent Saturday in Montgomery.

Mr. Leonard Parrish, sister, Mrs. Roy Osborne and little son, of Birmingham, were visiting relatives and friends here Saturday. Mrs. Osborne will be remembered here as Inez Parrish.

Mr. and Mrs. Erlick Eiland of Montgomery spent the week end here with his parents, Dr. and Mrs. R. J. Eiland, going from here to LaFayette, Ala., to spend Christmas with Mr. Eiland's people. From there they will leave for Baden, N.C., where he has accepted a responsible position with the American Aluminum Company.

Mr. and Mrs. Ed Bialas and sons, Howard and Bobbie, of Birmingham, were here for the week end with her mother, Mrs. Annie Thacker.

Mr. and Mrs. Wallace Jones of Montgomery spent Sunday and Monday with Mrs. Willie Jones.

Mr. James Daniel, who is going to school in Eufaula, is at home with his parents, Rev. and Mrs. J. L. Daniel, for the holidays.

Mr. L. J. Stewart spent Sunday in Birmingham with his mother.

Miss Helen Diefenderfer and Mr. Milton Diefenderfer are expected home Friday to spend the holidays with their parents.

Miss Emma Hunter and Miss Anna Nabors of Boothton visited Mrs. C.E. VanDeVeer Sunday.

Mary Ann and Louise Bentley of Springfield, Tenn., are here with their grandparents, Mr. and Mrs. E. E. Upchurch.

Mr. and Mrs. M. L. White and Mr. C. B. White spent Tuesday in Montgomery with Mr. White's mother.

Miss Ruth Gowan left Tuesday for Huntsville, where she will spend a few days with her brother, Dr. J. S. Gowan.

Mrs. Grady Heflin and Mrs. Earl Parrish were visitors to Birmingham Tuesday.

Mr. and Mrs. Sims Wilbanks of Dadeville, were here Sunday with Dr. and Mrs. N. S. Johnson.

Mr. Alex Arnold has recently returned from a visit to Florida.

* * *

Bridge Club Entertained

On last Tuesday afternoon Mrs. Loren Smith entertained the Tuesday contract bridge club. The house was prettily decorated in holiday colors. Members of the club present were Mesdames Parker Taylor, Spurgeon Calloway, Clifford Jones, Marcus Polk, Jr., Benson Sims, Jim Roberts and Houston Nvens. High score prize went to Mrs. Sims. Second high went to Mrs. Nivens. Refreshments were served, suggesting the Christmas season.

Mr. Joe Higgins Hostess To Club

Promptly at three o'clock on last Thursday afternoon, Mrs. Joe Higgins greeted the members of the Thursday afternoon sewing club, entertaining at her home. After some time spent in sewing and exchanging ideas, a salad plate and coffee was served. Present were Mesdames Bill Inzer, Loren Smith, Grady Heflin, Dewey Rockett, N. L. Roberts and Milton Smith.

* * *

Dr. and Mrs. P. I. Hopkins and famly of DeKalb, Ill., will arrive here on Thursday to spend Christmas with relatives.

Mr. and Mrs. F. J. Callen and children, Billy and Ann, spent Sunday in Selma.

Mrs. Billy Smith and little sons, Billy Benton and Joe Bachelor, spent Saturday in Montgomery.

* * *

Club Entertained

On last Thursday Mrs. Hugh Simpson was hostess to the Entre Amis Club at their annual Christmas Tree and dinner. The house presented a lovely scene of holiday decorations. The table was covered with a lace cloth and centered with candles burning in irredescient holders reflecting from a mirrored tray. A delicious three course dinner was served. Mrs. John VanDerveer presided at the Christmas tree, delivering to each member lovely gifts. Members present were Mesdames Marion Gore, H. T. Pipes, John Browder, N. S. Johnson, P. T. Hinkle, John VanDerveer L. E. Diefenderfer, J. Watts Moore, T. C. McSwain and the hostess.

* * *

Mr. and Mrs. J. Q. Wade and Mr. and Mrs. James Wade left last Wednesday for Fort, Myers, Fla., where they will spend the winter. Mr. and Mrs. James Wade will return home for Christmas.

Mr. and Mrs. V. J. Elmore and daughter, Olive Rainer, were visitors to Birmingham last Wednesday.

Mr. and Mrs. F. C. Smith and Mrs. J. N. Hansberger were here Sunday.

Among the college young men and ladies at home for the holidays are Grady and Morgan Reynolds, Lawrence, Jr. and Celia Gerald, J. L. Littlejohn, JReed Thompson, J. Lee Smith, Jr., Kermit Jones, Alex Hayes, Peggy Page, Helen Roberts Dorothy Waite, Joe Moore, L. D. Easterling, Sam Johnson, Durwood Williamson, Sara and Geraldine Hollis, Ruth Gowan, Harriet Esco and Jack Jenkins.

Mr. and Mrs. "Happy Conway were here for several days this week.

NOTICE

Notice is hereby given that Charles Cooper of Mountain Creek, Alabama, who, on September 13, 1932, made Section 2289, R.S., Homestead entry No. 03647GLO for fractional NE¼, Section 12, Township 23 N., Range 15 E., St Stp. Meridian, has filed notice of intention to make three-year proof, to establish claim to the land above described, before Louie Smith, Notary Public, at Clanton, Alabama, on the 26th day of January, 1939

Claimant names as witnesses:

Jim Dennis of Rte. 5, Clanton, Alabama

Jim Vines, Route 5, Clanton, Alabama.

B. B. Cooper, of Route 1, Mountain Creek, Alabama.

I. W. Hall of Route 1, Mountain Creek, Alabama.

ANTOINETTE FUNK,
12-22-5t Assistant Commissoner.

NOTICE TO NON-RESIDENT

THE STATE OF ALABAMA
Chilton County
CIRCUIT COURT IN EQUITY
December 17, 1938—No. 1553
LUDELIA BRYANT RUTLAND,
Complainant,
vs
HOBSON B. RUTLAND,
Defendant

In this cause it is made to appear to the Register by the affidavit of J. B. Atkinson, Solicitor and Agent of the Complainant, that the Defendant is a non-resident, and that his place of residence and post-office address is unknown, and that such address cannot be ascertained after reasonable effort; and, further, that, in the belief of said affiant, the Defndant is over the age of twenty-one years:

It is, therefore, ordered by the Register that publication be made in the Chilton County News, a newspaper published in the County of Chilton, once a week for four consecutive weeks requiring him, the said Hobson B. Rutland, to appear and plead, answer, or demur to the bill of complaint in this cause by the 26th day of January 1939, or, in thirty days thereafter, a decree pro confesso may be taken against him

Done at office in Clanton, this 17th day of December, 1938.

SALLY JOHNSON ROBERTS,
12-22-4tc. Register.

Get your Xmas Trees and gife Cedar Chests at Mahan's Cabinet Shoppe, Clanton, Ala

DRS. GOWAN & GOWAN
General Practice of Dentistry
Office Phone 125-JRes. 123-M
Johnson Bldg.—Clanton
J. E. Gowan — J. S. Gowan

SPECIALS FOR XMAS--

WAGONS ..... 50c Up
SCOOTERS ..... $1.50 Up
CHILD'S ROCKERS ..... 75c Up
9x12 LINOLEUM $3.95

E. L. KLINNER
FURNITURE COMPANY

And May This One Be
The Happiest Ever

Ala. Harness & Shoe Shop

LAST CALL FOR RENEWALS
FILL OUT THIS ORDER, ATTACH A DOLLAR BILL AND MAIL TODAY

MARK L. TUCKER, Publisher. Date _____
Clanton, Ala. ..... For the enclosed dollar send
CHILTON COUNTY NEWS to me for another year
Name _____ R.F.D. No. _____
Postoffice _____ State _____

Subscription List Will Be Revised January 1st

Rocketts' XMAS SALE
NOW GOING ON

ONE LOT CHILDREN'S SHOES
Values up to $2.95
$1

ONE LOT LADIES' WASH DRESSES
Regular $1.00 val.
50c

PART WOOL DOUBLE BLANKETS
$1.69
Reg. $1.98 values

FRIDAY & SATURDAY ONLY
We Will Sell
BIG BUCK O'ALLS
$1
Both Stores

JUST RECEIVED
Complete Stock Of The Famous Rockett Guaranteed Work SHOES
$1.79
Both Stores

Many Other Money-Saving VALUES To Be Found Throughout Our Stores!
VISIT OUR TOY DEP'T UP-STAIRS

CLANTON BLDG. SUPPLY CO.
ROCKETT DRY GOODS CO.

CHRISTMAS
CHEER, 1938

To Everyone Of Our Friends And Customers We Wish A Very Merry Christmas

TIFFIN FURNITURE CO.

Enrollees Go To College From Local CCC Camp

Leader Lumon Hicks, members William T. Adams, and Harold Jones recently added their names to the long list of enrollees that have left Company 3481, here to attend college.

Hicks enrolled in tht CCC April, 1936. He was very much interested in the educational program, and was very good in woodcraft. He obtained leave to complete his high school work in the fall of 1937 and returned to camp at Clanton January 1938. He was captain of the camp basket ball team, and was elected the best athlete in camp.

Adams and Jones came to the company in October 1938. Both boys took an active part in the educational program, and along with Hicks, are going to attend school at the Jacksonville State Teachers College at Jacksonville.

They are getting this opportunity to acquire a higher education thru the NYA and will work two and one-half days, and attend school two and one-half days. By doing this they can complete a nine month course in twelve months.

These boys deserve a break, beause they made a good record in the CCC and everyone in the Compay rejoice at their good fortune.

It Pays To Trade In Clanton!

A VERY MERRY CHRISTMAS
Peace On Earth
1938

At This Time Of Year Our Thoughts Naturally Turn To Those Who Have Contributed To Our Success Here, And The Merriest Christmas Ever Is Our Wish For You

THE LEADER

1938 JOYOUS Christmas HOLIDAY 1938

Our Very Best Wishes Are With You During This Christmas Season

ARTISTIC BEAUTY SALON

SEASON'S GREETINGS 1938

To The People Of Chilton County We Extend Very Best Wishes For A Merry Christmas

We Will Ee Closed All Day December 26th

PEOPLES SAVINGS BANK

Pitts Praises Dixon's Obvious Sincerity At Recent Meeting

Says No Other Governor-Elect Has Been So Well Posted On The Various Phases Of State Government In Alabama

To The Editor of the Chilton County News:

As your Representative in the next legislature, I attended a meeting in Birmingham recently, together with about twenty-five other members of the incoming legislature. All of those who attended the meeting, upon the invitation of Governor Dixon, as well as your representative, were fully convinced of the sincerity in which our new Governor is undertaking his responsibility. He has spent the past eight months or more studying the various phases of our state government, together with obtaining information from other states.

I am reliably informed and believe that no other Governor in the history of our State has devoted more time or energy studying our State affairs in advance of his taking the oath of office, and thereby have some concrete and accurate information to present to his legislature, prior to their meeting in January.

Apparently his is repeating itself, and as our able Governor Miller was forced to cut many so-called "pie-eaters" of the state pay roll, which predominated in the 1927 Graves Administration, Maj. Dixon is forced with the same proposition. In this conference Gov. Dixon left the impression that he is determined to economize at a great savings to the taxpayers of the state by ridding our state of useless job holders. By his savings to the State, together with the re-enactment of the sales tax, he hopes to provide sufficient revenue to care for Education and give us a full term school.

The Governor plans to have a reorganization Bill introduced, consolidating many of the numerous departments and State Boards, which he had great savings to the State and taypayers. He informed us under our present form of government we have one hundred and nineteen various departments and State oBards, which he had listed.

With the re-enactment of the Sales Tax, it may be interesting to know he is asking for no new taxes; however, after careful study he believes the sales tax is necessary, and will ask for the re-enactment of same.

In order to carry out his Re-Organization Program, and other State Reforms, it will become necessary for the Legislature to enact Legislation, purpose of which will be to submit certain Constitutional Amendments to the voters of the State. Your Representative will vote for submitting the proposed Amendments to you for your approval at the polls.

Having known Major Dixon for a number of years past, and also observing the systematic manner in which he is undertaking the task of becoming Governor of our great State, I am of the opinion, if given the cooperation which I trust he will have through our lawmaking body, the State of Alabama will be safe with Dixon at the helm of our Ship of State.

Respectfully yours,
PERCY M. PITTS.

GOOD MARKET IN ALABAMA FOR BULLS, CITES BURNS

F. W. Burns, extension service dairy specialist, recently urged purebred dairy cattle breeders to look to the State as a market for their proven bulls and young heifers.

"There is an increasing demand for proven bulls from cows with good milk and butterfat production records," he sad. "I would lke to urge that all purebred breeders save this kind of bull calves and I will do everything possible to place them in Alabama herds. By doing this, breeders will be assisting dairymen to beneft from additional sources of income."

Mr. Burns said that interest in 4-H Club dairy products is increasing and that a large number of purebred heifers could be used in this work.

There is a market in Alabama for dairy cattle and for good bulls to build up the milk production in the hundreds of herds in the State. Breeders can help supply this market, Burns believes.

GOOD PASTURES CHEAPEST FEED FOR DAIRYMEN TO USE

"Alabama farmers can make good pasture at reasonable expense," advises P. O. Davis, Director, Alabama Extension Service. "The farmer who has a good pasture has a big part of the essentials to profitable livestock production, because a good pature is the cheapest feed a farmer can provide. And feed is about three-fourth of the cost of production.

"With this development in pastures we are confident that here in Alabama we are on the road to more and better livestock in addition to our limited acreage in cotton and other crops."

Fireman John Brixie slid down the brass pole at the Sapulpa, Okla., fire house. Then fireman extinguished a a blaze caused when the friction of the slide ignited the matches in Brixie's pockets.

MARRIAGE AND ADULTERY

In consider marriage an honorable and worthy institution. One that many people do not take seriously. Marriage is a divine institution—instituted in the beginning by God. Genisis 2:20 says, "And Adam gave names to all cattle, an dto fowls of the air, and to every beast of the field; but for Adam there was not found an helpmeet for him." Verses 21 and 22 tell us how that God caused a deep sleep to fall upon Adam and while he slept took a rib from his side and made a woman and brought her to the man. Verse 24 of this same chapter says, "Therefore shall a man leave his father and his mother, and shall cleave unto his wife: and they shall be one flesh." Read Mark 10: 6-9.

Many people enter into it carelessly and think nothing of breaking the marriage vows. Preachers perform the ceremonies after the law grants divorces. And the world is saying, "No harm done." But what does the Bible say? Matthew 5: 32 says, "Bu I say unto you, that whosoever shall put away his wife, saving for the cause of fornication, causeth her to commit adultery. And whosoever shall marry her that is divorced committeth adultery." Also read Luke 16: 18, Romans 7: 1, I Cor. 7: 10-11. Moses wrote a writing of divorcement because of the hardness of the peoples hearts, but from the beginning it was not so. Matt. 19: 8. But it is not right to grant divorces for every cause like our law does today. In Matthew 19: 6, these words: "Wherefore they are no more twain, but one flesh. What therefore God hath joined together, let not man put asunder." God pity the man who will try to separate man and wife. I do not say separate if you can't live together in peace, nor does the Word. But do not marry another. I Cor. 7: 10-11. There is only one scriptural excuse for marryng another and that is fornication. That is, if the former husband or wife still liveth. I Cor. 7: 39 says, "The wife is bound by the law as long as her husband liveth, but if her husband be dead, she is at liberty to be married to whom she will; only in the Lord."

The Bible is plainly against adultery. It speaks of adulterers in the class with whoremongers. Hebrews 13: 4, "Marriage is honourable in all, and the bel undefiled, but whoremongers and adulterers, God will judge." So, don't compromise with the devil and the world, and encourage this ungodly sin. The ministers should refuse to perform ceremonies in such cases. Parents should teach their children the seriousness of marriage and what the Bible teaches. If someone should read this who is thinking of making the mistake of adultery, please think, read the Bible and pray, before you do. Sins will not go unpunished. Read Gal. 5: 19-21 which tells of some characters that shall not inherit the kingdom of God. Also I Cor. 6-9. I think this sin is pardonable, but we must repent of any sin before forgiveness comes. Can we say we have repented of a sin and continue to indulge in it? I do not believe Christans can live happily in adultery. I don't think a Christian will practice any sin day after day willfully. Today, if you will hear His voice, harden not your heart.

Sidney P. Gray.

If You're Planning To Build

By W. S. Lowndes
Director, Schools of Architecture and Building
International Correspondence Schools

CONVENIENCES — A telephone booth is a desirable feature in a house today. There is apt to be too much noise in the front of the average home and when this is not the case and your house is located in a quiet street, a booth is still a decided convenience.

A vault is another desirable feature to install in your home. Such a feature can be large enough to accommodate silver, pieces of plate, jewelry and other valuables.

• • •

Clothes chutes are installed in many homes today. By means of this device clothing may be dropped from the upper stories directly to the laundry room in the basement or cellar. It does not cost a great deal more in your building plans and the steps saved are considerable. Naturally, when soiled linens can be handled in this manner it makes for a more sanitary household operation. The busy housewife will appreciate the savings in time.

• • •

Do not overlook the importance of installing plenty of electric outlets. These should be provided for electric irons, egg-beaters, fans, toasters, heaters, refrigerators, stoves, vacuum cleaners and numerous lights. There should be a good light at the kitchen sink and in large homes another over the stove. Lights should be so arranged that they will reveal objects in the deep interiors of closets when the doors are opened.

Agricultural Adjustment In Alabama

A. W. Jones, Administrative Officer

In the referendum on December 10 cotton producers of Alabama, along with those in the other states of the South, emphatically approved marketing quotas for the 1939 crop. This vote of confidence in and cooperation with Federal legislation designed to alleviate southern problems expresses the determination of farmers to work together and enlist the suppoort of everyone in this huge task of working out a solution to our economic ills.

To those of us connected with the details of administration, this brings a continued obligation and the renewed responsibilty of assisting in making this program an instrument of the greatest service and benefit possible. To this end, speaking for myself and I am sure the same is true for other AAA and extension officals and the hundreds of community and county committeemen who are being elected in every county this week, we pledge the best thought and effort of which we are capable.

Let's keep in mind, however, the fact that we do have in the South a serious economic problem—the greatest in the nation if all things are considered—10,000,000 people on cotton farms and the number increasing, the lowest farm income and the greatest surplus of cotton in the world's history, many of our foreign customers bankrupt or indebted to us, a longtime increase in foreign cotton production and a pressing need for improved living standards and soil conservation on the vast majority of our farms. In adidtion to this there are far reaching and important world events unfolding almost daily that affect our world markets and our welfare tremendously and over which we can have very little influence. All there make up a problems the end of which we cannot see.

With the full cooperation of everone much effort and time, possibly years will be required to work these out, but we have made a good start when we decide to work together at the task we have in 1938.

In the meanwhile let's not forget the story of Christmas; of one who was born in poverty, lived for a short life of distress, want and persecution, but who found time always to be humble, to assist and to serve everyone he met, with the best he had; who counted life not in the abundance of things possessed but in opportunities to do good; who in the face of danger and abuse was moved by fortitude and forbearance.

This i the infuence that has made ours a great nation during the last 300 years. These are the ideals that stand today between civilization and chaos. This is the heritage that we cannot afford to lose, and that story should have as great significance and meaning to us today as ever.

NOTICE

Notice is hereby given that the undersigned, Norman Latham, convicted at the Fall Term, 1938, of the Chilton County Circuit Court, for manufacturing whiskey and having in his possession a still, and sentenced to a year and a day in at hard labor, will make application to the State Board of Pardons at its next regular session, and the Governor, for a parole.

12-22-2tp NORMAN LATHAM.

The first transcontinental automobile run took over two months. It was made in 1903.

C. O. LAWRENCE, M. D.
Mullins Bldg.
Phones: Office 186; Res. 31
Office Hours
9 to 11 a.m. and 2 to 5 p.m.
Sundays by appointment only
Special attention to diseases of Eye, Ear, Nose and Throat

1938
JOYOUS HOLIDAY

Our Best Wishes To Our Friends And Customers During This Yuletide Season

Clanton Laundry & Cleaning Co.

Merry Christmas 1938

Wishing You the Merriest Christmas You've Ever Had!

May Your Happiness Be Complete!

POLK BROS. MOTOR CO.

MODERN REPAIR SERVICE ADDS MONTHS OF WEAR
Try Our Invisible Half Soles
CLANTON SHOE SHOP
I. D. Armstrong — Clanton, Ala.
FIX IT!
8-25-6mo.pd.

HOWARD BROTHERS
Corsages, Wedding Bouquets And Decorations For All Occasions
FUNERAL DESIGNS
Thorsby Phone 77 Alabama
1-6-12Mpd.

BIRMINGHAM'S LEADING BUSINESS FIRMS

Wish their many friends and customers in Clanton and Chilton County a Happy Christmas and Prosperous New Year

GIFT HEADQUARTERS
For Men, Women And Children
BLACH'S
3rd At 20th St.

Diamonds Watches Jewelry
S. H. HANOVER
JEWELER
206 N. 20th St. Birmingham
Our Reputation And Integrity Is Your Guarantee Of Perfect Satisfaction

Give Her FURS
FOR CHRISTMAS
RIBNER'S FURS
1928 3rd Ave. North
Over 35 Years A Furrier
Furs Cleaned, Glazed And Stored

MEET YOUR FRIENDS
DINE AT
HOOPER'S CAFE
When Shopping
3rd Ave. near 20th St.
Western Meats Sea Foods
For Your Christmas

KILGORE
FURNITURE CO.
"Birmingham's Friendly Store"
FREE Delivery To Clanton
1818 Third Ave. North

FOR YOUR CHRISTMAS
FRUITS AND PRODUCE
The Best And Always Fresh Prices Right
Compliments Of
E. C. ADAMS & Co.
Brokers Birmingham

THE NEW IDEAL
HEADQUARTERS FOR
PRACTICAL GIFTS IN
Women's And Children's Ready-To Wear, Millinery, Accessories
THE NEW IDEAL
1813 2nd Ave. N. Birmingham, Ala.

Best Wishes To All Our Friends And Customers
F. G. Calder Furniture Company
1820-22 Second Ave. North
Six Floors - Largest Stock - Best Prices

ALWAYS PATRONIZE THE NEWS ADVERTISERS

Galaxy Of Cage Stars Come Here With Trucks

When Virgil (Fire) Trucks, the world strikeout king of baseball, comes to Clanton December 29, with his famous Dr. Peppers basketball team, fans will see the Number 1 rookie diamond star of 1938, and a galaxy of cage stars who help form one of the South's best teams.

Trucks is quite a cager himself and he has obtained an array of stars to augment his team. Foremost among them is George Abbott, full-blooded Indian from Cadlo, Okla., who played for three years with the Pontiac Indians. Abbott is six feet, four inches tall and weighs around 190 pounds.

Another star of the Dr. Pepper quintet is Knox (Big) Little, a husky six-foot, one-inch 200-pounder, who was all-American fullback at Ohio State before coming South to join Trucks' cage outfit. Little is an expert on crip shots and zips the ball like a bullet when not under the basket.

Still another member of the Truck's-Dr. Pepper quintet who takes notice on the floor is Bill (The) Critcher, former all-state prep star at Geraldine High, Geraldine, Alabama, and for several years a crack independent cager. Critcher is the only regular on the team who is under six feet tall, and he's five-ten.

Two more former all-state prep stars and among the most promising young players in the South are Roy (Blacky) King and Bill Fowler, former Woodlawn High, Birmingham, Alabama, flashes. Fowler made his season's debut by scoring 10 points against Bemiston, Alabama, playing his first independent game. He is six feet-one inch tall and was known as a "one-man" team when in high school. King is an ace shooter, and more or less decides the plays.

Russell (Rusty) Butler, another of the members of the team, starred for four years for the Army. He broke a leg last year and thought he would have to give up his favorite sport, but a special leg brace has enabled him to resume play. He is arsenic on foul-zone shots. Carter McClendon, who rounds out the Dr. Pepper squad, is a good man to have around in a tight. He is liable to sink them from the other basket.

So fans who expect to see a world's baseball strikeout champion in action may be fooled. They'll see more.

WADESONIAN THEATRE
Thorsby, Alabama
Fri.-Sat., December 23-24
Roy Rogers, In,
"BILLY THE KID RETURNS"
Also Comedy
1st show, 7; 2nd show, 8:30
Admission 10c and 20c

WAYSIDE GARDENS
Lloyd Howard — Thorsby, Ala. — Phone 89
Landscape Gardening — Shrubbery — Potted Plants
Cut Flowers
Don't Buy Blind -- See What You're Getting
We can give you quality plants and shrubbery at most reasonable prices. Our plants and shrubs are state inspected and guaranteed to be of clean and healthy stock
½ Mile North of Thorsby, On B'ham-Montg. Hi-way
1-6-12Mpd.

ONE PAIR OF EYES TO LAST A LIFETIME!
One pair of eyes must serve you all your life . . . bring you 85 per cent of all you learn; direct 80 per cent of your actions. No care or consideration is too great to give them for upon their sight depends your livelihood, your happiness, your success in life. Make their work easy; save their strength. Have them examined by
DR. S. A. BARSON
who will be at the Exchange Hotel the second and last Mondays in every month.
WILL BE IN CLANTON DECEMBER 26
DR. S. A. BARSON
Optometrist
402-3 First National Bank
Montgomery, Ala.

WITH YOUR HOME
Demonstration Agent
CONDUCTED BY MISS MATTIE JO BARBER

The Midway-Mt. Creek Home Demonstration Club met December 14, at the clubhouse, with 20 members present. The club had a very nice demonstration by our Home Demonstraton Agent, Miss Mattie Jo Barber, on making Sedge Hearth Brooms, also pine needle whisk brooms. After the business was disposed of a most enjoyable social time was spent by all present. The club had a very lovely Christmas tree and after all presents were given out the members were served with nice candy made by Mrs. Charles Cooper.

* * *

Union Grove 4-H

The Union Grove 4-H Club met December 9. The meeting was called to order by the President, Mrs. Leatha Wilson, the roll called and the minutes read. Miss Wilma Thrash then gave a demonstration on how to ararnge furniture. Miss Barber talked to us about health. We then dismissed ourselves by singing the 4- HClub pledge.

* * *

Farm Women Unite

The home demonstration Agent

The Home Demonstration Agent Miss Mattie Jo Barber, met with a number of women of the Union Grove Community, Friday, December 9 at the home of Mrs. P. M. Martin. After a brief discussion of club work by Miss Barber a demonstration club was organized. The officers elected were:

President, Mrs. P. M. Martin; vice-president, Mrs. O. R. Dorminey; Secretary-Treasurer, Mrs. Carrie D. Shaw; Leaders, Mrs. Pearl Glasscock and Mrs. Belle Dorminey; Recreation Chairman, Mrs. Carrie D. Shaw; Citizenship Chairman, Mrs. Hattie Marler; Scholarship Chairman, Mrs. Emma Martin.

Our next meeting will be held at the Union Grove Church Friday afternoon at 1:00 January 13. All men and women are urged to attend.

Verbena Club

The Verbena Home Demonstration Club met for their Christmas meeting Thursday, December 1, at the home of Mrs. M. H. Adams. The meeting was opened by the club members singing, "Silent Night". After the roll call and reading of the minutes of the last meeting Mrs. Adams and Miss Merle Burkhalter told several interesting thing about the last leadership meeting they attended.

Miss Barber showed us several nice brooms that can be made at home. Mrs. Adams and Miss Burkhalter gave an interestng demonstration of making a hearth broom. The Club members, with the help of the leaders, made them a small hat brush out of pine straw.

After the brushes were finished everyone took part in a "stunt game". "Jingle Bells' 'gave us more Christmas Spirit, then useful gifts from a lovely Christmas tree added to the occasion.

Cocoa and cake was served to Miss Barber and seventeen club members. We had two new members to enroll at this meeting.

—o-o-o—

MURDER BY MOTOR CAR

—o—

Murder by motor car is on the decline, according to the National Safety Council. Traffic accident fatalities for the past nine month have registered a steady decline. This decline has taken place in the fact of a slight increase in mileage figures.

All of which seems to indicate that that speed crazed mass of 40,000,000 drvers, known as the motoring public is awakening to a new found responsibility—safe driving. Possibly the average driver is discovering that the modern high speed automobile can be a vehicle of horrible death as well as of comfort and convenience. If so, a great stride is being made toward the day when once again the family car can be trundled out for a week-end holiday with reasonable assurance that all will return intact.

Sooner or later, the motoring public will have to get the fact through its head that the present slaughter on the highways is criminally needless. As was recently pointed out in the New York Times, "It will have to learn that murder by motor car—although it may not lead to the chair—is still murder and that it is the part of good morals, good sportsmanship, and good citizenship to drive and walk carefully".—Industrial News Review.

Grumpy? Not now!
. . . thanks to Black-Draught. Often that droopy, tired feeling is caused by constipation, an everyday thief of energy. Don't put up with it. Try the fine old vegetable medicine that simply makes the lazy colon go back to work and brings prompt relief. Just ask for
BLACK-DRAUGHT . .
"An old friend of the family."

REYNOLDS & REYNOLDS
Attorneys-at-Law
Office Opposite Court House
Clanton, Ala.

IN MEMORY OF CLYDE WARD

—o—

Oh, Clyde, dear, so sweet and kind
We will miss you, dear, all the time
We'll miss your sweet voice and songs of cheer.
We'll miss you, darling everywhere.

But our Heavenly Father only, knows best.
He took only one and left the rest
My heart is broken at our loss.
But for our sin we must pay the cost

So cheer up, grieved ones
And think it the best
Some day God will call
And get the rest.

Though we hate to give him up
He was so friendly and so kind
But we have all got to go
We never know what time.

His many friends he leaves to mourn
Also a father and brother
And many other relatives too.
And a dear kind old mother

It's hard to loose one
But we all have got to go
And how soon it's coming
Doesn't anyone know.

Our Heavenly Father only knows
Which one he wants to call
But He's calling them one by one
Some day He'll have us all.

—Mrs. Virgil Hay.

—o-o-o—

STOCKHOLDERS ANNUAL MEETING

—o—

To The Stockholders Of The First National Bank:

The annual meeting of the Stockholders of the First National Bank of Clanton, Alabama, for the election of Directors, and the transaction of any other business that may come before the meeting, will be held at the office of said bank on January 10, 1939, between that hours of 7:00 P.M. and 9 o'clock P.M.

J. C. PAGE,
Cashier.

12-15-4tc

SINGING AT CHESTNUT CREEK (COOPER) ON CHRISTMAS DAY

—o—

There will be singing at Chestnut Creek the fourth Sunday afternoon (Christmas evening), beginning at two o'clock. Everybody come and help us out in the singing.

Prof. W. M. Devaughn will be there with a quartette and plenty of 1939 song books.

Don't forget the date and be present.

—A. O. Boswell.

MILDRED'S BEAUTY PARLOR
Fully Equipped To Fulfill Your Every Need
Satisfaction Guaranteed—Clanton

A "Personalized" Gift that is always appreciated. Have yours made now while you have plenty of time and while prices are low.
Scott's Studios
Clanton Alabama

1897 1938
C. REESE MULLINS & SON
We write all kinds of insurance, Sell all kinds of real estate and sewing machines. We wish for one and all a Happy Christmas and A Prosperous New Year! See Us After the first of the New Year. We have something good in store for you. We will have a special sale on sewing machines during the holidays.

Phone 296 Clanton, Ala.

CHRISTMAS CHEER

And Happy New Year To All Our Customers And Friends. May 1939 Bring Each Of You Much Joy, Happiness And Prosperity

Alred Drug Co.

"The Home Of Quality"

We Made A Large Purchase Of Popular Priced Toys And Offer Them At Special Last-Minute Prices Of

5c 10c 25c

They Include:

Trains
Dolls
Buggies
Dish Sets
Watches
What-Not Sets
Tin Toys
And Others

We have a large assortment of gifts for all the family.

Clanton Bargain Store

Formerly BEN'S

JESSE FRANK

(Continued from Front Page)

Coast with the Crimson Tide, playing once in the Rose Bowl, and last season played in the game against Southern California at Los Angeles, where some say he did the most outstanding playing of his college football career. He has played guard position, and all along has been one of the team's most dependable men.

Jesse Frank will bring to a close his football career on January 2, when he will play with the Greys in the "Blue and Grey" game between the North and South in Crampton Bowl, Montgomery, which will be one of the most outstanding football games of all times.

He is the son of Mr. and Mrs. M. D. Foshee of Clanton, and will arrive here to spend the holidays with his parents on Thursday.

High School P. T. A. Has Interesting Program On Dec. 14th

Three of the teachers and several of the high school students presented a very interesting program at the City Hall December 14th. This being Alabama Day, Miss Galloway's class in Alabama History presented several scenes from the history of our state. These sketches from Alabama history recalled many facts about our State and the part it has played in the development of the union. These students did well and their part on the program was much enjoyed.

Misses McRee and Morton presented a much enjoyed number taken from a former program on National Book Week that was observed in the school in November. While a student read a description of a character in a book, this character walked across the stage. The audience tried to fit the character into some book that they had read and name the character represented on the stage.

In the absence of the president and vice-president, Mrs. J. E. Gowan, chairman of the program committee, presided.

The meetng was one of the best attended of the year, and a cordial invitation is extended to all the patrons and friends of the school to attend the next meeting which will be held Tuesday afternoon, January 10.

CARD OF THANKS

We wish to take this means of thanking the ladies of our home church for the nice quilt given to us last Sunday.

The quilt was a beautiful one and spread over the pulpit, which was a surprise to us. "They said, "This is a Christmas present."

Thanks to all who may have had any part in this gift.—Mr. and Mrs. M. Lock ha nhddwnhe, gdnhdlcrrtea Lockhart and children.

NOTICE!

It's Christmas again!
What—A Christmas Play.
Where —Eastview Church.
When?—Friday night, December 23.
What time?—7:00
Everybody's welcome.

Rev. Dopson.

POPWELL RADIO SERVICE HAS IMPROVED TYPE OF RADIO

The Popwell Radio Service of this City is displaying a type of Battery Radio which is said to be a great improvement over the former sets. This radio is the well known "Motorola", for years a leading auto radio, and now being made for the home.

Delphin and Dolphin Popwell, partners in this firm, stated that this radio uses a minimum amount of battery power, cutting the cost of operation to below half the amount of the old type of radio.

Auditors Find His Books In Good Order

J. E. EASTERLING

Auditors have just completed the checking o fthe books of County Treasurer J. E. Easterling, Chilton County's youngest officeholder, and have reported them in excellent order.

CARD OF THANKS

We wish to thank the many friends and good neighbors for their sympathy and kindness shown us during the sad hours of death of our son and brother, Clyde. Especially do we thank the Liberty Hill Quartet, Drs. Lawrence and Gragg, the kind nurses at the hospital, Bro. Trice and Lawrence and Mr. Raymond Underwood.

May God's richest blessings be bestowed upon each and everyone is our sincere prayer. Mr. and Mrs. W. T. Ward and Vincent.

KIWANIS CLUB DISCUSSES PROPOSED N. Y. A. PROJECT

At the regular meeting of the Clanton Kiwanis Club last Thursday night acting program Chairman brought to the Club's attention a proposed N.Y.A. project to create employment for men between the ages of 18 and 25 and suggested that the Club act at sponsor.

The only financial participation required would be the cost of transportation. Mr. Martin stated, other expenses being borne by the N.Y.A. A leading woman's club official has suggested that this offers a good opportunity for a city beautification project of plantng shrubbery, etc. There was no action or discussion of this project by the club, but is is supposed that the club will take some action on the matter at a later date.

Health Officer, to report this matter to the Health Office. Filing of a birth certificate within five days after the delivery with the local registrar by the physician or midwife in attendance is required by the State Vital Statistics Law. Cooperation of Chilton County parents with the Health Department in this matter is strongly urged by the local Health Officer.

Clanton Methodist Church

The pageant, "The Spirit of Giving", presented at this church last Sunday afternoon was a huge success in every way.

The Church wishes to take this means of expressing its hearty thanks to those who took part in the program in any way. A large audience enjoyed the pageant, and a very liberal collection was lifted, which will go to the Methodist Orphanage at Selma.

The Church again wishes to express its thanks to the people who aided in any way.

IT'S A GIRL

Mr. and Mrs. Arthur Headley are the proud parents of a fine baby girl born Saturday, December 17. She weighs 6 pounds. They have named the little lady Doris Fae. Both mother and baby are doing fine.

WANT ADS

FOR SALE—House and lot in West End. South of Broadhead's Store. For $200.—See Mrs. Parlee Holsenback. 12-22-1tpd.

BED MATTRESS LOST—Somewhere between Clanton and J. R. Owens' place on Billingsley Road. Finder please notify me at the courthouse.—J. R. Owens. 12-22-1tp

WANTED—Oldest Automobile in the County. Will pay liberal reward for information leading to the purchase of any old model auto.—Popwell Radio Service. 12-22-1tp

FOR SALE—Extra Heavy Climbing and Bush Roses. All colors and varieties that are most suited for this climate. 2-year-old bushes that will bloom the first thing in the spring.—Mrs. Annie Thacker, Clanton, Rte. 5. 12-1-26tp

MULE FOR SALE—Mare mule, in good condition. Works anywhere, will sell cheap.—C. M. Owens, Clanton, Rte. 3 12-22-3tp

WANTED TO SELL—Good pair of skates, almost new. Will sell for $1. —Phone 156, Clanton. 12-22-1tc

LOST—A five-dollar bill. Finder please return and receive reward. Believed to have been lost at Big Four Hdwe. Co.—James Bice, Nell's Eat Shoppe 12-22-1tc

WANTED TO CRUSH—Feeds of all kinds. Mill now in operaton. J. H. Jackson Mill, near Lomax, operated by Ellie Shirley. All business appreciated. 12-15-3tp

FOR SALE—On Terms. Permanent wave machine, complete, hair-drier, shampoo board and stand. Priced reasonable. For quick sale.—Mrs. A.V. Lodge, Clanton, Rte. 5 1tp

HOUSE AND LOT—For Sale. 1109 Highland Avenue, Montgomery, Alabama. Oversize lot. On bus line, near Grammar School, drug stores, meat markets, grocery stores. Plenty of room for good garden and poultry—See Yarbrough Realty Company, Montgomery, Alabama. 12-1-tf

FOR SALE—Sandwich Shop in West End Clanton. Reason for selling leaving city.—C. L. Carter, Prop. 12-8-4tp

MALE HELP WANTED—Either cash or can arrange credit agreement and start yourself permanent Watkins business. Need two men, age 25-55 to complete our organization near Clanton.—Write J. M. Lewis, c/o The J. R. Watkins Company, Memphis, Tenn. 12-15-3c

GIVE A CANARY FOR CHRISTMAS—Guaranteed singers. Imported Harsh Montain and Choppers. Birds are guaranteed to sing.—Mrs. H. L. Walker, Thorsby, Alabama. 47-12-15-3tp

CORN WANTED—I want to buy fout or tive hundred bushels of good sound corn. See me at Sheriff's office. 12-1-tfc. J. R. Hardy, Sheriff

A Happy Christmas To All

T. L. HUGHES

JEWELER

REMEMBER!!

THE CHRISTMAS SALE AT YOUR NEW BIGGER AND BETTER

YELLOW FRONT STORE

LASTS THROUGH DECEMBER 24TH

10 Lbs. Finest Granulated Pure Cane

SUGAR 44c

This sugar is of the finest quality obtainable, and some might wonder how we can sell it at this low price, but remember it is the policy of the Yellow Front Stores to give to their customers the advantage of lower prices whenever possible

Blue Rose Rice 3 lbs. 10c

SALMON, No. 1 Tall Can 10c

BULK SHREDDED—The Very Best Coconut lb. 19c

APPLES and ORANGES up 1c | BON BONS Cocoanut Per Lb. 15c

English Walnuts Brazil Nuts lb. 18c

PECANS, Per Lb. 15c

3 Lbs. London Layer RAISINS 25c | FRESH COCOANUTS 5c

TINY GUM DROPS OR FUDGE Lb.

Chocolate Drops Mixed Candy 10c

OUR SUPPLY OF CHRISTMAS ITEMS IS COMPLETE IN BOTH THE DRY GOODS AND GROCERY DEPARTMENTS. WE INVITE YOU TO OUR STORE

WE TAKE THIS OCCASION TO THANK OUR FRIENDS AND CUSTOMERS FOR THEIR PATRONAGE -- AND WE WISH FOR EACH AND EVERYONE OF YOU A VERY MERRY CHRISTMAS AND A HAPPY AND PROSPEROUS NEW YEAR.

DONALD L. BLACKKETTER Mgr.

We Wish All Our Friends And Customers A Merry Christmas And A Happy New Year

W. C. NUSS, Tinsmith

Wishing You A Merry Christmas And A Happy and Prosperous New Year

FOREST LUMBER & TIE CO.

A Very Merry Christmas To You All Is Our Very Best Wish

CLANTON CASH STORE

To All Our Friends And Customers

Upchurch Drug Co.

We Wish You, One and All, a Very Merry and Happy Xmas

MULLINS & SCOTT

Progress And Prosperity Come Thru Cooperation

CHILTON COUNTY NEWS

Community Interest In Its Editorial Policy Is The Cornerstone Of This Newspaper.

Misery And Poverty Come Thru Dissension

VOL. XVII | CLANTON, ALABAMA, THURSDAY DECEMBER 29, 1938 | EIGHT PAGES | NUMBER 12

CARL A. GORE SUCCUMBS TO BULLET WOUND

Preliminary Hearing In J. P. Court Sets Clack's Bond At $2,000.00

Carl Gore, who was shot late Sunday afternoon, December 18, by W. D. (Bill) Clack, at the latter's residence about seven miles west of Clanton, near the Chasteen Store, died in a Birmingham hospital early the following Thursday morning. Gore was shot with a pistol, the bullet taking effect in his abdomen. An operation failed to save his life. He was thirty-two years of age.

Clack is alleged to have fired upon Gore as the latter entered his home after forcing the latch. Clack is said to have warned Gore not to enter his home. Gore's estanged wife was staying at the Clack residence at the time of the shooting.

Clack was placed in the County jail by Sheriff J. R. Hardy, to await the outcome of Gore's condition. Preliminary hearing was held last Tuesday afternoon before Justice of the Peace M. D. Foshee. Clack's bond was set at $2,000. Whether or not the bond was made could not be determined at the time of this writing.

Funeral for Gore was held last Friday afternoon from the Friendship Baptist Church near Clanton with the Rev. W. P. Lowery in charge. Spigener Funeral Home conducting burial in the adjoining cemetery.

He is survived by his wife and four children, father, mother, Mr. and Mrs. J. H. Gore, of Clanton; two brothers, Eugene and Aubrey; two sisters Mrs. Lillian Robinson and Mrs. Hazel Whitfield of Atlanta.

Pallbearers were P. Reaves, Odis Miller, Grady Bates, J. D. Collins, Fate Ellison, Reeves Tyndol, Edwin Wagoner. Flower girls were Wilma and Norma Jean Gillespie and Polly Cleckler.

MERCHANTS OF CITY REPORT GOOD TRADE

Some Report Biggest Increase In Several Years; Post-office Receipts High

Busy at the task of straightening up after the Christmas trade rush, merchants of the City are this week reporting a new high for business at Christmas time, which may exceed that of any of the past several years.

Many merchants of the City, skeptical of overstocking, did not purchase enough merchandise, and began running low two or three days prior to Christmas. Food stores, dry goods stores, and especially the toy departments, all report a most gratifying business.

At the Clanton Postoffice Postmaster H. F. Downs reported a substantial increase in receipts for the latter quarter of the current year, so far, over last year's quarter. Mr. Downs cited receipts for the same period last year as $4,620.28. This year receipts total $4,939.84—an increase or $319.56 in the three months.

The mailing of Christmas cards took a decided jump in number over the same period last year, if the sale of one and one-half cent stamps can be any judge. Last year Mr. Downs stated that there were 16,200 of these stamps sold, compared to 20,700 this season. An increase in receipts of about seven percent for the entire year, to now, over last was pointed to by Mr. Downs.

WORK OF CLANTON FFA LISTED IN "THE ALA. FUTURE FARMER"

This week the News received an issue of 'The Alabama Future Farmer", a magazine published seven times a year at Auburn, and a publication of the State FFA, the State Organization of students of Vocational Agriculture.

In listing news from Chapters over the State, this issue gave some of the accomplishments of the Clanton FFA as follows:

"Clanton—won second prize of $40 with agricultural exhibit at county fair and used money to purchase a registered Jersey bull; sponsoring purebred hog program; conducting broiler projects; assisting with organiation of a Poultry Association; initiated 18 greenhands and 10 Future Farmers; bought 2 purebred gilts to be given to members, chapter getting two from each gilt in return; bought 275 baby chicks making total of 6,250 chicks in broiler project."

Mr. and Mrs. Ben Tyus, Jr., and daughter, Billie Ruth; Mrs. Julian Tyus, of Birmingham, came down on Friday and spent Friday and Christmas Eve with their parents.

Maddox Begins Duties As Co. Superintendent

Thursday, December 22, Rascoe Maddox, of Thorsby, assumed the duties of Chilton County Superintendent of Education, succeeding Luther E. Little.

At a meeting of the Board of Education it was voted to retain Mr. Little as Assistant Superintendent for some time to assist Prof. Maddox in familiarizing himself with the office, and to also supervise the erection of the new school building replacing the one that burned some time ago. Mr. Little will also aid in the school survey in February.

Plans for the new high school plant have been in the making for several days, and E. B. VanKeuren, architect, has completed an architectural drawing of the building, which will be modern in every respect.

TUBERCULAR PATIENTS TO RECEIVE AID

County Officials Appropriate Amount To Aid Six Needy Victims In County

Chilton County Commissioners, headed by Probate Judge J. Lee Smith, voted early in December in favor of a plan to assist six needy victims of tuberculosis in Chilton County in obtaining admission to the Montgomery or Jefferson County sanatorium for treatment, it was announced by the local Health Department this week. The action of the court was taken in response to a request made by Dr. S. D.Sturkie, County Health Officer, for an increase in the County's appropriation for local health service.

The County will limit its assistance to paying the cost of a short stay in the sanatorium for only such indigent cases as may be benefited by pneumothorax or other surgical methods of treatment which do not require long periods of hospitalization, the report revealed. Old, far-advanced cases which can be reated only with bed rest will not be eligible for County assistance, the local Health Officer pointed out.

In commenting on this action of the Court, Dr. Sturkie declared, "This participation by our County Commissioners in the fight against tuberculosis marks a great step in the improving of health service rendered to our people; it is my hope that early in the future that our Commissioners will also see fit to further expand our local health program by making possible the addition of one other nurse to the staff of the Health Department."

Clanton Methodist Church

J. L. Daniels, Pastor

Church School—9:45. L. J. Stewart, general superintendent.

Morning worship—11:00 o'clock. Preaching by Dr. Andrews, our presiding elder.

The Young Peoples' Department will meet at 6:15 P.M.

Evening worship—7:00 P.M. Preaching by pastor.

Subject—"A Christian Who Persevered."

This will be New Year's Day, so let's make it a Red Letter Day.

The church is the community's biggest asset, for it to do the work our Lord intended, each member will have to do his or her part. Can we count on you to do yours?

The public is cordially invited to attend all of the services of the church.

Mrs. Jewel Crowe and daughter, Joan, of Atlanta, spent the Christmas holidays with her parents, Mr. and Mrs. Robert Popwell.

W. G. DEASON NOW WITH POLK BROTHERS AS BODY MAN

W. G. Deason, who is well known in this territory, asked the News to announce to his friends that he is now connected with the Polk Brohers Motor Co., as fender and body work specialist.

Mr. Deason has had much experience in this line of work and has been employed at garages and body shops in Clanton and elsewhere.

FUNERAL HELD LAST SUNDAY FOR WELL KNOWN CITIZEN

Funeral services were held last Sunday afternoon at 2:00 o'clock from the Pleasant Grove Church for S. Z. Woodley, age 65, who died at his home four miles west of Jemison, Friday, December 23, at 8:00 P.M. The Rev. Maurice Hodgens conducted the services with Spigener Funeral Home in charge of burial.

He is survived by his widow, three children and two brothers. Pallbearers were Will R. Clements, I. N. Waldrop, T. L. Lenoir, J. W. Ward, W. J. Davenport and T. J. Millers.

KILN-DRIED LUMBER BURNED AT COOPER LUMBER YARD

The Clanton Volunteer Fire Department was called out last Thursday night early to the kiln drying outfit of the Cooper Lumber Company yard near the railroad. A quantty of lumber was burned but the fire department was successful in preventing the flames from spreading over the yard.

NON-JURY TERM OF COURT TO CONVENE HERE JANUARY 5, 6, 7

The office of Circuit Clerk J. C. Pattillo has announced that a Non-Jury term of Circuit Court will convene here for three days, January 5th, 6th, and 7th.

DAUGHTER OF MR. AND MRS. F. A. BICE PASSED AT HER HOME

Miss Louise Bice, age 14, daughter of Mr. and Mrs. F. A. Bice of the Concord Community, died at her home Thursday morning, December 22. Funeral services were held from the Walnut Creek Church near Clanton Friday afternoon, December 23, with the Rev. Duncan and the Rev. Lockhart in charge with J. Mell Martin & Sons conducting burial in the churchyard cemetery.

She is survived by her parents, four brothers, Odis, Leonard, James, Joe Frank; two sisters, Mrs. Jewel Minor and Miss Mary Alice Bice.

Palbearers were Dalton Bice, Clarence Baker, Alfred Moates, Lobie Blackmon, Lamar Collins and Finis Easterling.

MRS. ALICE M. DOBBS SUCCUMBS AFTER BRIEF ILLNESS

Funeral for Mrs. Alice M. Dobbs, age 55, who died at her home in the Shiloh Community Wednesday afternoon following a brief illness, were held from the Shiloh Church Friday morning, December 23, at 11:00. The Rev. W. P. Lowery was in charge of the services with J. Mell Martin & Sons in charge of burial which was in the nearby cemetery.

Mrs. Dobbs is survived by her husband, two sons and three daughters, also four sisters and seven brothers.

Mrs. Dobbs is the daughter of the late T. J. Deaon, well known in this County.

MRS. SARAH MIMS THOMAS DIED LAST THURSDAY NIGHT

Mrs. Sarah Mims Thomas, age 59, well known in this County, died Thursday night at 11:30 at her home. Funeral services were held from the Maple Springs Baptist Church last Saturday with the Rev. M. Lockhart in charge with J. Mell Martin & Sons in charge of burial in the nearby cemetery.

She is survived by her husband and two sons, Oscar and Rollis Mims, four daughters, Mrs. Lizzie Baker, Mrs. Rosie Cleckler, Mrs. Mattie Cleckler and Miss Leona Mims; two brothers, three sisters and thirty-four grandchildren.

Pallbearers were Ben Fletcher, Wash Mims, Lonzie Collins, J. W. Bradberry, Joe Mims and Felsty Mims.

Miss Cuba Keith of Birmingham spent Christmas with Miss Dewey Branch.

Mr. and Mrs. J. E. Robinette and children of Oneonta are visiting Mr. and Mrs. Marion Tucker.

CRIMSON TIDE PLAYERS ARE VISITORS HERE THIS WEEK

Three stars on the Alabama Crimson Tide Football Team were in Clanton last Tuesday morning as guests of Jesse Frank Foshee, of Clanton, also member of the team. They were Captain Lew Bostick of Birmingham Grover Harkins of Gadsden and Pig Davis of Arkansas.

These boys are visiting Jesse Frank here for a few days before going to the Blue and Grey game in Montgomery next Monday, where all four will play.

C. C. H. S. BASKETEERS ANNOUNCE SCHEDULE THRU FEB.

The Chilton County High School Basketball Team, through Coach Dewey Cox, this week announces its schedule of games for the next two months as follows:

January 4—Holtville at Clanton.
January 6—Selma at Selma
January 14—Jemison at Jemison
January 18—Ashville at Birmingham
January 20—Jemison at Clanton.
January 25—Mortimer Jordan at Clanton.
January 27—Corner at Clanton.
February 1—Selma at Clanton
February 3—Maplesville at Maplesville.
February 8—Warrior at Clanton
February 10—Corner at Corner (afternoon).
February 10—Mortimer Jordan at Mortimer Jordan (night)
February 21—Wetumpka at Wetumpka
February 24—Wetumpka at Clanton

Last Wednesday night the Mitchell Dam Five met the Chilton County High Boys on the latter's court, defeating them by a score of 22-24. At the end of the game the score was tied 22-22, and extra time was played to untie the tie. The new ruling says that the first team making a point is the winner, and the game ends.

This game was one of the best of the season, both teams somewhat equally matched.

CHRISTMAS WEEK SEES LARGE NUMBER OF ARRESTS HERE

Although no serious crimes were committed in the County during the Xmas week end, the number of persons placed in the County Jail here was the greatest recorded this year, according to records in the office of Sheriff J. R. Hardy.

Public drunkeness continues to hold the lead with nine persons being placed in jail and charged with this offense. Records show the following: Public drunkeness, 9; Burglary, 2; V.P.L., 2; D. M. V. L., 3; Reckless Driving, 3; receiving and concealing personal property covered by lein 1; Manufacturing whiskey and possession of still, alias warrant, 1; Assault, 1; Grand larceny, 1.

COTTON GINNING REPORT

Census report shows that 10,355 bales of cotton were ginned in Chilton County from the crop of 1938 prior to December 1, as compared with 19,922 bales for the crop of 1937.—V. C. McKee, Special Agent.

Mr. and Mrs. George Rummel of Kingsland, Ark., are visiting their son, Joe and Mrs. Rummel.

Jarman Sends Greetings To Friends Of The Sixth District

Visits In This County Briefly During Holidays

Congressman Pete Jarman of the Sixth Congressonal District, which includes Chilton, was a visitor to Clanton during Christmas and left the following message to the people of this County:

"To My Friends Of The Sixth District:

"As I leave for Washington to continue the performance of my duties as your Congressman, I desire to express the hope that all of you have enjoyed a delightful Christmas and that the New Year will prove a happy one indeed which will usher in a better period in all respects; a year with fewer heartaches, better business and less national and international gloom.

"Even though I have been quite busy the entire time, it has been a privilege indeed to indulge in this happy service to my constituents and I have thoroughly enjoyed it. In order to keep fairly current with my voluminous correspondence and remain available in my District office to any citizen of either of the eight counties who desired a personal conference, it has been impossible for me to spend nearly as much time in the various towns as I wished to enjoy. Consequently, I have necessarily been denied the pleasure of seeing many of you. I eagerly look forward, however, to another pleasant Fall in our District next year, at which time I sincerely hope to be more fortunate in this respect.

"In the meantime, I would like to express to each reader of this excellent paper my best wishes for good health, happiness, prosperity and peace."

HON. PETE B. JARMAN, JR.

Registrars To Meet At Courthouse 9th

The Chilton County Board of Registrars, composed of A. J. Lecroy, W. W Wingard and C. A. Retherford, will be in session at the Courthouse for ten days beginning January 9th, according to a recent announcement.

It will be the duties of this Board to register all those that have become of age, and take care of various other matters along this line. The public is asked to keep the place and date in mind—starting January 9th and continuing in session for ten days. 12-15-3t

Miss Dorothy Pattillo of Los Angeles, Calif., is visiting her parents, Circuit Clerk and Mrs. J. C. Pattillo, for several days.

KIWANIS WILL INSTALL NEW 1939 OFFICERS

Last Meeting Of This Year Will See Plans Made For New Year

The chairman of the Program Committee of the Clanton Kiwanis Club has announced that at the regular weekly meeting of the Club at the Thomason Hotel tonight (Thursday) a most interesting program will be carried out.

At this meeting, the last one of this year, installation of the new officers for the coming year will be made. Retiring President Patterson Hicks will make his annual report to the Club, and relinquish the gavel to incoming President John Page, who will outline the program for the coming year.

Officers for the coming year will be: John Page, President; Patterson Hicks, Immediate Past President; John Armstrong, Vice-President and J. Mell Martin, Secretary-Treasurer. Directors will be O. T. Dickey, J. W. Fant, V. J. Gragg, C. O. Lawrence, Homer Roberts, Horton Walker and Ocie M. Webb. Chairman of the various committees and their assistants have also been named, and the Club goes into 1939 with the hope of greater accomplishments for Clanton and Chilton County.

At the regular meeting of the Club last Thursday night a most interesting program was carried out. At this time the Club entertained members of the Chilton County High School football team at a supper. Guest of honor at this meeting was Jesse Frank Foshee, local youth who is a member of the Alabama Crimson Tide Football Team, and who has been selected to play in the Blue and Grey game at Crampton Bowl next Monday, January 2. The Club presented Foshee with a gift—a handsome traveling bag. A motion picture of the Alabama-Kentucky game, played at Lexington, Kentucky, was shown at the meeting.

Chilton B. T. U. To Have Quarterly Meet

On January 8th, which is the second Sunday in January, the Quarterly B. T. U. Meeting of the Chilton Association will be held at Refuge Baptist Church at 2:00 o'clock. We want each church in this Association to have its B. T. U. represented with a large delegation.

We are going to have a sword drill for the Intermediates. We want one Intermediate from each church in this Association to take part in this sword drill. The winner in this Sword Drill at Refuge will get to take part in the Inter-Associational Sword Drill, which will be held during February or March. The winner in the Inter-Associational Sword Drill will take part in the State Drill and the winner in the State Drill wil ltake part in thea

will get $25 paid on their expenses to Ridgecrest next Summer. We hope the Intermediate Leaders over the Association will tell your Intermediates about this and have one of your Intermediates at Refuge to enter the drill.

Another interesting part of the program is that Mr. Chester L. Quarles, State Secretary of Montgomery, will be with us and have a very interesting message for us.

We want to urge also our pastors of this Association to com to this meeting. At our last meeting we had only seven ministers with us and some of them were visitors. We hope that the pastors will have much better record than at our last meeting.

2t. Rev. Maurice Hodgens, Pres.

BERRY GROWERS TO MEET

The Clanton Berry growers are hereby called to meet at the Courthouse at Clanton on Saturday, January 7th, at 10:00 A.M., at which time all officers or 1939 will be elected and any other business properly coming before the meeting will be attended to.

Be sure and come.

J. N. Dennis, Sec'y-Treas.

WORK IS NOW STARTED ON WATERWORKS

Contracts Let For Entire Project; Will Total $67,743 As Cost

Work has been underway for several days on the new 100,000-gallon elevated treated water tank for the City of Clanton, located on the hill in the northern part of town. City officials stated this week that the tank is expected to be completed by February first.

This tank will be filled upon completion, with water now being secured from Blacksnake Creek the emergency pipe line which was laid several days ago to give an ample supply during the crisis.

When this tank is filled the City will have at its disposal [illegible] gallons of treated water ready for use. The [illegible] 000-gallon tank for [illegible] will be erected by the time [illegible] securing water from [illegible] completed. This will give [illegible] total of 680,000 gallon[illegible] 00 galoins of untrea[illegible] 000 gallons of treated water.

The Chicago Bridge and Chemical Co., of Birmingham, was awarded the contract for erection of the 100,000-gallon treated water tank. Their bid was $7,855. The General Steel Tank Co., of Birmingham, was awarded the contract to build the 400,000-gallon raw water storage tank, the bid being $5,697.

These contracts were let on December 22, and at the same time the contract for the laying of pipe to Yellow Leaf Creek, building pumping station and new filtering plant was awarded the R. J. Reid Contracting Co., of Birminghah. Their bid was $54,191.

The entire project will cost $67,743. Forty-five percent of this amount, or $30,484, will be furnished by a Federal grant. The remainder, $37,259, will be paid by the City, bonds for the mon-

(Continued to Back Page)

BURGLARIES IN CLANTON CONTINUE

W. C. Robinson Reports $20 Taken From His Home; Store Burglarized

Burglaries continue in Clanton despite the capture of three men by officers as they were ransacking the Peoples Cash Store early Tuesday night, December 20.

Two more were added to the growing list of burglaries in and near Clanton, when someone entered the W.C. Robinson home through a window and lifted twenty dollars from Mr. Robinson's trousers while he slept. The B Lawrence Store west of Clanton on the Maplesville Highway was broken into and several dollars in merchandise were taken, according to reports. Both the burglaries occurred last Friday night.

No clues have been reported by the officers here which might lead them to suspect any certain individuals. Mr. Robinson stated that he heard a slight noise sometime in the night, but paid it slight attention, and did not discover the money was missing until the following morning.

Oificers surprised three men, Roosevelt Chavers, Red Chadwick and Jim Arthur Mims, all of this County, while they burglarized the Peoples Cash Store here Tuesday night of last week. All three were housed in the County Jail. The Yellow Front Store, Kemp Dry Good Store and the Rockett Hardware were burglarized some time ago but no arrestes were made in either case. A store in Jemison was broken into recently and several dollars in merchandise were taken.

Elmore Stores Pay Increased Dividends

The Directors of the V. J. Elmore 5c, 10c & $1.00 Stores, Inc., declared and paid the regular semi-annual dividend December 23, as follows:

$3.50 per share to the holders of 7 percent First Preferred Stock.

$2.50 per share to the holders of 5 percent First Preferred Stock.

$1.00 per share to the holders of Class "B" Common Stock.

$7.50 per share to the holders of Class "A" Common Stock.

The Company is proud to state that the total dividends for 1938 are increased over 1937 by $1.00 per share to the holders of Class "B" Common Stock and $2.50 per share to the holders of Class "A" Common Stock.

THE CHILTON COUNTY NEWS

Democracy, For The Right, Always

Published every Thursday at Clanton, Alabama, in the interest of Clanton and the entire Chilton County

Entered in the postoffice of Clanton, Alabama, as second class matter under the Act of Congress of March, 1897.

MEMBER OF
ALABAMA PRESS ASSOCIATION

Awarded at Montgomery, Ala., Alabama Press Association Trophy for Weekly Newspaper Rendering Greatest Community Service in Alabama. Named One of The Coaches of the "All Alabama Eleven."

MARK L. TUCKER ..... Publisher
BONNIE HAND ..... Editor
R. M. TUCKER ..... Business Manager

SUBSCRIPTION RATES

One Year $1.50
Six Months ..... .75

Advertising Rates on Request

Dr. Partlow Advises The Simple Life

A man who should know says: "Worry kills more persons than work."

The man is Dr. W. D. Partlow, superintendent of Alabama Hospitals for the Insane, and a nationally-known psychiatrist.

"Our modern, high-speed living puts the major strain on the body's two most delicate units—the brain and the heart," he said. "They don't seem to be able to keep up with the pace, and strain is causing more insanity and death from year to year."

Dr. Partlow, "of course", doesn't charge all brain and heart failures to modern living, but he advocates return of a more complacent attitude on life and avoidance of little things that cause big worries.

Rushing through meals was listed as another contributing factor to physical breakdowns.

Asked what about a return to 'a Sunday in the park' days, Dr. Partlow said that would help immensely—"because we should exercise adequately, enjoy ourselves sanely, forget troubles."

"The pace of living," he continued, "has almost reached the point where one can't relax completely and thoroughly, even while sleeping. It would be a fine thing if there could be a complete cessation of business and all cares from Saturday noon to Monday morning.

"We need to return to the more simple modes of life—to taking things in stride."—Montgomery Advertiser.

o-o-o

Watch The Racket Bills

In nearly every session of every State Legislature in the country there appears the threat of several new laws aimed at divers interests which cause raised eyebrows among the more sophisticated legislators and lobbyists who realize that some of these "reform measures" are what the boys in the know term "racket bills".

"Racket bills" are measures drawn up to frighten certain interests or groups into making payoffs of one kind or another. Sometmes legislative racketeers, who may have no official connection whatever with the state government, draw up measures aimed at certain interests and persuade conscientious legislators to introduce them as a matter of public policy.

The political racketeers then send word to the interests or groups that would be damaged by the proposed law that the bill can be killed or defeated for a cash settlement. It is not always that obvious, of course. Sometimes reform groups unwittingly lend themselves to the political racketeer. Sometimes professional lobbyists pretend that certain legislation would be dangerous to a business enterprise and ask pay to defeat the "evil portions" of the proposed law.

The people and the legislators should carefully analyze every bill proposed, especially those bills that would injure the business of any group. Sometimes, of course, reform measures that are just and proper may injure a particular form of business. In such cases legislators should carefully dig into the facts of the case and seek the motives behind the particular bill introduced.

It is no reflection on the integrity of the Alabama Legislature that its members should be warned to watch for racket bills. For often in the past legislators as well as business enterprises have been duped by shrewd unofficial manipulators and promoters, working knowingly or unknowingly in the interest of the men who sell fear in the name of lobbying.—Age-Herald.

o-o-o

Protect That We Have

Among forty-nine counties the Alabama Power Company, recently divided the tidy sum of $401, 990 n taxes. It that source of income worth anything to Alabama? If so, why don't we protect it?—Exchange.

Showing Up Taxes

Many oil companies advertise the price of gasoline in this fashion: "Gas, 15 cents a gallon; state and federal tax, 6 cents; total, 21 cents."

If similar methods of illustrating the price of all products were employed, the American consumer would get the shock of his life.

When you buy a five-dollar pair of shoes, a dollar or more is for taxes. When you pay a three-dollar electric bill, 50 or 60 cents represents taxes. When you buy a $40 suit, close to ten dollars goes for taxes.

You can't dodge taxation—unless you are a hermit living in the hills. On a normal day, you pay taxes a dozen times, though you may not know it—when you drive your car, ride a trolley, eat lunch, or make a purchase. When the American people get this truth through their heads, there will be a drive for economy in government that will get somewhere. For ignorance of the facts is a wasteful government's best friend.—Industrial News Review.

o-o-o

Free Advice

This is the only advice we feel like giving the farmers of Chilton County at this time:

Produce everything you can that is needed for home consumption, of every description, then produce a surplus of whatever crops can be converted into cash, or necessities which you cannot produce. Do this, and no alphabetical nightmare of the government will be disturbing your slumbers during the coming year.

o-o-o

Dictators And Greed

"Dictators' greed provides events for 1938's most vital news story", says an Age-Herald headline.

"How about the "greed" of those here in our own country who are not dictators?

o-o-o

"Bomber plane explodes near Uniontown; Seven occupants blown to bits."—News Headline.

Seems like a lot of money is being spent on aircraft that is not dependable in peace time. What about war time if it should come?

o-o-o

Making war to make business is mighty poor business.

o-o-o

Chilton County News sends thoughts of love and good will to all mankind—wishing for each and everyone happiness, peace, plenty, through 1939.

o-o-o

Officials at Tennessee Coal, Iron & Railroad Company and at Carnegie-Illinois Steel Corp, announced 10 percent salary increases would become effective January 1.

o-o-o

Urging the government to buy arms to secure peace is simply propaganda put out by the manufacturers of war materials in an effort to raid the treasury.

o-o-o

The President is going to ask Congress for nearly a billion and an a half dollar armament fund. If you bought your son a gun for Christmas, you perhaps noticed that the first thing he wanted to do was to use it.

o-o-o

Advice to our state entomologist: While mixing up your "pizen" for insects and other pests—see if you can't get something together that will get rid of the "jitter bug", which bids fair to pass the pest stage and become a plague.

o-o-o

When the new Governor plows under every third person on the state payroll, they will have to go on WPA or some other alphabetical set-up supported by the taxpayers. So what will be gained?

o-o-o

Feeding Birmingham's 25,000 starving people with evaporated milk and navy beans shipped in from other states isn't fair to the Alabama farmers who live in nearby counties, and have for sale a surplus of almost everything good to eat—a surplus they have been unable to sell at a halfway decent price.

o-o-o

The proportion of children 10 to 15 years old in the United States who were gainfully occupied remained practically the same from 1890 to 1900, and then decreased rapidly during the next 30 years, according to reports of the U. S. Census Bureau.

o-o-o

One of our bunch has just returned from a flying visit to a state "Up Nawth", and upon his return brought in a twist of home-grown tobacco from that state. Whichever way you are accustomed to using the weed, we doubt seriously if you could stand any of this. It has more "authority" than a country constable.—Alexander City Outlook.

We Observe

By BONNIE HAND

CHRISTMAS IS OVER—

Well, Christmas, 1938, has come and gone, and we hope everybody had a very happy time during the season. With the passing of Christmas we look forward to the New Year. And what 1939 has in store for each of us depends largely on ourselves individually. But in the meantime we wish for every one of you a most happy and prosperous New Year.

* * *

A FINE RECORD—

We read in the daily papers where there were many killed in mishaps over the nation during Christmas but we are happy to carry no account of a serious accident in Chilton County. In fact, Alabama as a whole rode through the Christmas week end without a death by auto accdents. That is certainly fine, and we are inclined to believe that record was established by carefulness exercised by the motorists of the County and state. To think that no home was saddened during Christmas by accidental death in Chilton County is to believe that a merrier Christmas this year than ever before was enjoyed by the people.

* * *

HELPING THE NEEDY—

Out into the rural sections of the county Ye Olde Observer motored on Christmas Eve to deliver boxes and baskets of food and clothing to several families who were unable to finance a happy Christmas themselves. The merchants of Clanton and citizens of the County contributed generously to the cause sponsored by the Clanton Kiwanis Club. Many children were made happy on Christmas morning by this act of kindness on the part of these citizens toward those less fortunate. If you've never surprised a family of very modest circumstances on Christma Eve with a large box o the necessities of life—a family in which there are several youngsters who have the appearance of being underfed and underclad, then you've missed a chance to really check up on yourself and give thanks for the blessings you enjoy daily.

* * *

LOOKING TO 1939—

One of the things we see for Clanton in 1939 is the solution of the water problem for City use for many years to come. This problem will be solved, we believe, upon completion of the new waterworks project. Mayor Jones tells us that work will get underway on January first on the task of securing water from Yellow Leaf Creek. One of the large storage tanks for the water is expected to be completed by February first, and the emergency pipe to Blacksnake Creek is securing enough water for consumption at the present time. And so we see that the year 1939 will probably brng a solution to this vital problem which has faced Clanton for several months. And, too, it's a fine thing Clanton is able to sell bonds for the highest possible price to finance the project and match the Federal allotment to the City for this purpose.

* * *

THE UNION-BANNER WANTS TO KNOW—

"What Did The Cotton Vote Mean?" asked the Union-Banner on the front page of their December 22 issue. Now, the Banner may not appreciate us "endeavoring" to answer their queston for them, but we take it that was a broadcast question, so here's our "endeavor".

Everybody knows that the Honorable Alfred M. Landon was defeated in the last presidential election because he and his cohorts could offer nothing to the people of this nation but criticism of the New Deal and everything we had. And you will recall that Hoover was defeated because he offered no assistance in alleviating the conditions which existed during the Hoover Depression.

Now, if the Union-Banner is able to catch the Moral Echo of the above paragraph, they'll know that the farmers voted for the marketing quotas because they knew nothing else had been offered in the past that would be better. They'll know that the farmers knew that there must be some control by the government to curb the carry-over from year to year, since the people of other nations have learned to grow cotton, thereby causing the loss of many of our foreign markets.

We certainly hope the Banner doesn't think we're trying to "make them out a liar" this time, as that is the farthest thing from our mind. Just because the News—as a rule—has always ignored their lengthy thrusts, the Banner should not deny us the right to answer some of their questions, and comment when we see fit. We really thought the Banner could "take it" as well as "dish it out".

o-o-o

If your subscription to Chilton County News is not paid in advance, and of course you want the paper to continue coming to you—send a renewal at once.

CHARLES R. MOORE
General Practice Of Medicine
Next Door To City Hall
Clanton Alabama

THE SNOW STORM

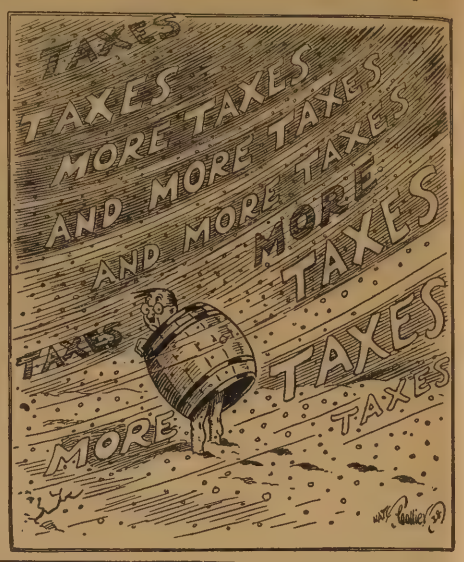

MORAL ECHOES

D. W. Haskew

In a certain college out West there was a student who was hanging at the door of death. The president of the school arose in chapel and said, "Grover Mansfield is very ill. I well remember how you students backed him up whie he was on the gridiron last week and he won. Grover is now needing you to back him up, won't you do it?" Heads were bowed and there was silence for a moment. Then the cheer leader stepped to the front and led the student body in three yells for Grover Mansfield. Within a few more days and Grover was on the diamond battling with his team. Tell me not that the backing of that student body had nothing to do with Grover getting well. I believe in prayer. It is certain that prayer changes things.

* * *

After many hours at my desk my manuscript was about as near perfect as it was possible for me to produce. I was tired and nervous and as I reached for a blank envelope I upset the ink bottle. It was astonishing how quickly the ink ran over my written pages and made worthless my morning's toil. As I looked upon that ruined manuscript I thought of what havoc slander can do in just a moment's time. Once slander gets started it moves on a swift foot. Slander runs with speed and blackness as it goes. It can ruin in a few days what it takes a man to produce in a life time. He who listens to a slander is almost as vile as the one who tells it. One has said that he who tell a lander should be hung by his tongue until he is dead and the one who listens to a slander should be hung by his ear until he is dead. Make it a rule never to tell anything that you hear unless you know first that it is true, that it is kind and that it will do good to tell it. That will stop much of the "whispering".

WILLIAM C. GOLDEN, M. D.
Office in J. R. Mullins Bldg.
Clanton, Ala.
Office Phone 151 — Res. Phone 202

PROGRAM

The NEW Wadesonian Theatre
ENTERTAINMENT FOR THE WHOLE FAMILY

ADMISSION BOTH HOUSES 10c And 25c

FRIDAY-SATURDAY MIDNITE, DEC. 30-31
Glenda Farrell, Barton McLane, In,
"TORCHY GETS HER MAN"
Comedy—"Porkey's Naughty Neighbor"
Serial—"Flaming Frontiers"
1st Show, 7:00; 2nd, 8:30; Midnight Saturday, 10:00

SATURDAY, DECEMBER 31
Hope Hampton, In,
"THE ROAD TO RENO"
Comedy—"Porkey's Naughty Neighbor"
Serial—"Flaming Frontiers"
Matinee, 1:30; 1st show, 7:00; 2nd Show, 8:30

SUNDAY-MONDAY, JANUARY 1-2
John Barrymore, George Murphy, Marjorie Weaver
"HOLD THAT COED"
Comedy—"Athletic Addition"
Matinee Sunday, 1:30; Sunday Night, 8:45

TUESDAY, JANUARY 3
Kay Francis, Ian Hunter, In,
"COMET OVER BROADWAY"
Comedy—"Daffy Dock"

WEDNESDAY-THURSDAY, JANUARY 4-5
Tyrone Power, Loretta Young, In,
"SUEZ"
Comedy—"Village Blacksmith"

OLD HOUSE
FRIDAY-SATURDAY, DECEMBER 30-31
Ken Maynard, In,
"WHIRLWIND HORSEMEN"
Serial—"Fighting Devil Dogs" Also Comedy

SUNDAY-MONDAY, JANUARY 1-2
Jack Holt, In.
"STRANGE CASE OF DR. MEADE"

ON STAGE, SUNDAY, JANUARY 1ST ONLY
Radio Stars Jamboree, Starring
THE DIXIE PIONEERS
Two Shows—1:30 And 8:30 P.M.

A Special Midnite Show At The NEW Wadesonian Theatre, Sunday Nite, January 1st, Promptly at 11:00

HAPPY NEW YEAR!

MAKE THIS RESOLUTION NOW FOR 1939

Resolved, that throughout the coming year I will do my best to make Clanton and Chilton County a better, more prosperous place in which to live, by supporting my home merchants, home industries and -- --

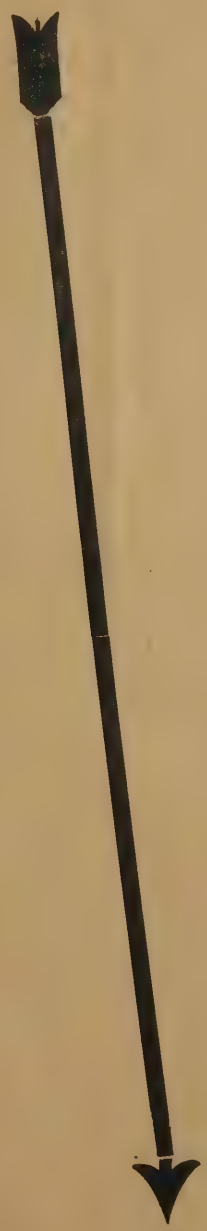

Your Home Newspaper

CHILTON COUNTY NEWS

"One Of Alabama's Leading Weeklies"

PERSONALS - SOCIAL ITEMS

Call 147 or 40-W

Club Has Xmas Dinner And Tree

On last Tuesday, December 20, Mrs. Parker Taylor entertained her bridge club at a Christmas dinner and tree. The living and dining rooms were very prettily decorated with holiday colors. A buffet dinner was served. Several games of contract bridge were enjeyed. Mrs. Jim Roberts won high score prize and Mrs. Spurgeon Calloway second high. Mrs. Taylor delivered gifts from a beautiful Christmas tree placed in the living room. Members present were Mesdames Jim Roberts, Spurgeon Calloway, Clifford Jones, Benson Sims, Marcus Polk, Jr., Houston Nivens Loren Smith. Guest was Mrs. L. Crenshaw.

* * *

Miss Lois Thompson who is teaching at Millport, is at home for the holidays.

* * *

Mrs. Hazel Whitfield of Atlanta and Mr. and Mrs. John Jones and son, of Birmingham, were here attending the funeral of Mr. Carl Gore.

* * *

Mr. and Mrs. Reese G. Mullins spent Sunday in Troy with Dr. and Mrs. C.O. Colley.

* * *

Friends of Mrs. W. I. Mullins will be sorry to hear that she is ill.

* * *

Mr. Ralph Jones of Birmingham spent Christmas here with his mother, Mrs. Willie Jones.

* * *

Miss Lona Thompson and Miss Lois Thompson spent Sunday in Auburn with Mrs. Katie Duncan

* * *

Miss Ruth Foss of Auburn was at home for the holidays.

* * *

Mr. and Mrs. Grady Heflin and sons, James Duke and Henry Grady, spent Sunday and Monday in Moulton with Mr. Heflin's mother.

* * *

Mr. and Mrs. Joe Mullins and little son spent the holidays in Mansfield, La., with relatives.

* * *

Miss Elizabeth Gragg, who is training at Hubbard's Hosptal in Montgomery, visited her parents, Dr. and Mrs. V. J. Gragg, Monday.

* * *

Mr. Joe VanDerveer of Tuscaloosa was at home for the holidays.

* * *

Mr. and Mrs. J. B. Gaines of Birmingham were here during the holiday with Mrs. Gaines' parents, Mr. and Mrs. J. V. Harris.

* * *

Mr and Mrs. Hudson Williams of Columbus, Ga., are visiting their daughter, Mrs. Clifford Manning and Mr. Williams' mother, Mrs. L. H. Williams.

* * *

Mr and Mrs. Dewey Williams of Witherbee, S.C., are here with his parents, Mr. and Mrs. Leonard Williams.

* * *

Mrs. D. Y. Johnson and Mrs. Anna Gardner and daughter, Katherine, were shopping in Montgomery last Friday.

* * *

Mr. and Mrs. J. Ross Phillips of Gadsden, spent Christmas here with Mr. Barney Roberts. Mrs. Roberts returned home with them for several days visit.

* * *

Mr. and Mrs. Earl Gore and Mrs. Marion Gore went to Birmingham Sunday afternoon for a visit to Mrs. Earl Gore's parents, Mr. and Mrs. C. M. Busby.

* * *

Mrs. Clara Jackson, who has made her home in Evergreen, has come to Clanton and will make her home here with her mother, Mrs. Mary E. Mullins.

* * *

Mr. and Mrs. J. D. Evans of Winston-Salem, N.C., announce the arrival of a son, whom they have named Gene Lamar, for Mrs. Evans' father.

* * *

Mr. and Mrs. L. J. Stewart and family spent Christmas Day in Birmingham with Mr. Stewart's mother.

* * *

Mrs. L. A. Calloway, Misses Laura and Zonia Robinson and Dr. Lamar Calloway were in Birmingham Tuesday with Mrs. Raymond Calloway.

* * *

Miss Bess Thomas of Bessemer is spending the holidays here with her sister, Mrs. Spigener.

* * *

Mrs. W. N. Baker, of Ashville was the guest of Miss Lona Thompson on Monday.

* * *

Mr. and Mrs. Grady Reynolds and sons, Grady, Jr., and Morgan, spent the holidays in Miami, and other points of Fla.

* * *

Mrs. J. B. Atkinson is quite ill at her home with flu.

* * *

Mss Jaunita Helms of Monroe N.C., is the guest of Miss Grace Plyler.

* * *

Mrs. J. C. Parr has returned to her home in Greensboro, after spending a week here with her son, George.

* * *

Mr. and Mrs. Raymond Chirstian of Moundville are spending the holidays with Mrs. Chirstian's parents, Mr. and Mrs. J. R. Hardy.

* * *

Mr. and Mrs. C H Pipes spent Xmas Day in Birmingham with Mrs. Pipes' father.

* * *

Mr. and Mrs. Louis Williams and children of Birmngham spent the holidays here with relatives.

* * *

Mr. and Mrs. John D. Mullins and daughter, Mary Elizabeth, are in Aliceville with Dr. and Mrs. Murphy.

* * *

Mr. and Mrs. D. L. Blackketter and daughter, Dorna, were in Tuscaloosa for Christmas Day with relatives.

* * *

Mr. and Mrs. W. W. Wingard and family, Mr. and Mrs. D. A. Wingard and Mr. and Mrs. Chester Wingard spent Christmas Day in Columbiana with relatives.

* * *

Mrs. P. T. Hinkle of Kilby was the guest of Mrs. M. L. White Tuesday and Wednesday.

* * *

Mr. and Mrs. R. L. Williams and son of Montgomery, Mr and Mrs. Dewey Smith and son of Georgia, Mr. and Mrs. Seals and children of Birmingham spent the holidays with Mr. and Mrs. H. L. Davis.

* * *

Mr. and Mrs. Hugh Middeton Adams of Memphis have returned home after spending several days with Mr. and Mrs. C. H. Pipes.

* * *

Miss Alma Allen spent the holidays in Montgomery with frienns.

* * *

Mr. and Mrs. Oscar Price and children and Mr. and Mrs. Louis Tyus and children were the dinner guests of Mr. and Mrs. W. M. Wyatt Sunday.

Christmas Party

On last Wednesday evening a most delightful Christmas party was held at the City Auditorium by the Wesley Fellowship Class of the First Methodist Church. More than forty members and visitors attended and novel games and contests were enjoyed until a late hour. Mr. John VanDerveer won high score and prize in the Quiz Contest. Mrs. J. E. Edgar and Mrs. John Powers ably conducted the entertainment and Mrs. S. D. Sturkie, assisted by Potsy Polk and Miss Mary Robinson were in charge of refreshments.

* * *

Mr. and Mrs. L. E. Ellison and little daughter have returned to Martin Dam after spending several days in Clanton with relatives.

* * *

Mr. and Mrs. W. L. Popwell of Birmingham came down for the holidays. Mrs. Popwell returned Tuesday, Mr. Popwell will remain in Clanton for some time.

o-o-o

MRS. McSWAIN WAS HOSTESS TO CLANTON STUDY CLUB

Mrs. T. C. McSwain was hostess to the Study Club for the December meeting. A very interesting program, celebrating "Alabama Day" was enjoyed.

Mrs. Grady Heflin gave a splendid paper entitled "By-ways and Beauty Spots of Alabama." Mrs. J. P. Hayes read the paper prepared by Mrs. M.C. Hayes on "Montgomery—The Cradle of The Confederacy," a subject that proved most interesting. Miss Alice Polk, a guest of the Club, gave a beautiful reading, Henry Van Dyke's "The Other Wise Man", that renewed the joy and beauty of the approaching Christmas season. At the conclusion of the program the hostess served delicious refreshments.

o-o-o

During 1935 there were 97,710 persons employed in industrial work in Alabama, with total earnings of $544.05. Forest Product workers received the lowest wages, while printing, publishing and allied industries pai dthe highest average wages.

o-o-o

During the fiscal year ending September 30, 1937, the State of Alabama collected in privilege licenses $810,316. This was an increase of $92,425.83 over the year ending September 30, 1935. The report now being compiled for the fiscal year just closed is expected to show a slight increase over the preceding year.

o-o-o

There are 470 Masonic Lodges in Alabama with a total membership of 28,184. The total membership in the United States is given at 2,634,867.

o-o-o

Alabama is not considtred a dairy state, but it produced $7,574,000 worth of dairy products last year. ealastyr8l

o-o-o

Annoyed by an airplane flying low over her house, Mrs. Sophonia Jones, 66, of Jacksonville, Fla., grabbed her shot gun and fired. A bullet hit Pilot Laurie Young in the hand and forced him to land nearby.

o-o-o

Approximately $1,460,000,000, or $11.23 for each man, woman and child in the country, is spent annually in America at soda fountains for sodawater drinks and light lunches, a recent survey discloses.

Hints to Gardeners

by Gilbert Bentley
Flower Expert
Ferry Seed Station

Choosing Your Flowers

FLOWERS may be adapted to so many varying conditions and to so many uses and purposes that a continuation of an earlier discussion, "Flowers for a Purpose," is necessary.

Many gardeners wonder, for instance, what will grow in the semi-shady spots about the yard. Try any of the following: Annuals — Balsam, Clarkia, Coleus, Nasturtium, Pansy, Calendula and Vinca; Perennials—Bellis Perennis (English Daisy), Campanula, Columbine, Myosotis, Sweet William and Viola.

Gardeners living in sections characteristically droothy, or those having unusually well-drained soil lying in full sun, are advised to try the following: Annuals — Abronia, Ageratum, Alyssum Procumbens, Arctotis, Calliopsis, Candytuft, Cosmos, Four o' Clock, Lupin Texensis, Petunia, Portulaca, Sunflower, Verbena, Vinca and Zinnia; Perennials —Coreopsis and Hollyhock.

If you are particularly interested in fragrance, grow some of the following, all of which are notable for their delightful aromas: Annuals—Alyssum, Carnation, Heliotrope, Matthiola, Mignionette, Nicotiana, and Sweet Pea; Perennials—Lilium, and Sweet William.

To develop a truly typical wildflower garden, include several of the following: Annuals — Annual Lupin and Rudbeckia (Cone Flower); Perennials — Aquilegia, Asclepias Tuberosa, Perennial Aster, Heuchera (Coral Bells), and Perennial Lupin.

Excellent selections for window boxes are Ageratum, Begonia, Coleus, Heliotrope, Lantana, Lobelia, Dwarf Nasturtium, Petunia, Phlox Drummondi, Thunbergia and Verbena.

First Television Photo of Automobile

A special demonstration of modern television, to show its present stage of development in the experimental laboratory, was staged for top-flight executives of the auto industry while they were in New York for the Auto Show.

First to appear in Rockefeller Plaza before the "iconoscope" or television camera (5) was this new 1939 Plymouth sedan (4). As E. P. H. James, NBC master of ceremonies, greeted arriving officials, the image was "piped" through a new mobile transmitter (2) to television receivers high up in the RCA Building. Here auto executives saw their products for the first time as they might appear on television screens when regular broadcasts begin next year.

At the start of the show, with James at the microphone (3) are Plymouth Vice-President Harry G. Moock and A. D. Innis, N. Y. regional manager. The program also included "televised" movies and indoor studio scenes, with models explaining new car features before giant television cameras set up in Hollywood style (1).

Plymouth was first to employ special apparatus, similar to television, in the auto laboratory. Cathode ray tubes, only slightly smaller than the latest television type, were used first for acoustic studies that resulted in the new Plymouth's "hushed ride," and later helped develop new high-torque engine performance for this year.

Four Divisions Of Highway Department

By F. G. Stephens

The Alabama Highway Department has the State divided into four divisions.

The First Division contains 13 counties with an area of 9,180 square miles. This division had a total of 46.1 miles of paved road on October 1, 1937. The counties in this division are Blount, Colbert, Cullman, Franklin, Jackson, Lauderdale, Limestone, Madison, Marion, Marshall, Morgan, Winston and Lawrence.

The Second Division has 17 counties in it with a total area of 12,605 square miles. There are 682 miles of paved road in this division. The counties in this divison are Calhoun, Cherokee, Clay, Cleburne, DeKalb, Etowah, Fayette Jefferson, Lamar, Randolph, Shelby, St. Clair, Talladega, Tuscaloosa Walker, Pickens and Chilton.

In the third division there are 21 counties with a total of 14,242 square miles. This division has 787 miles of paving. The counties in this division are Autauga, Barbour, Bullock, Butler, Chambers, Coffee, Coosa, Covington, Crenshaw, Dale, Elmore Geneva, Henry, Houston, Lee, Lowndes, Macon, Montgomery, Pike, Russell and Tallapoosa.

In the fourth Division there are 16 counties with a total area of 15,253. This division has 580 miles of paved road.. The counties composing this division are Baldwin, Bibb, Choctaw, Clark, Conecuh, Dallas, Escambia, Mobile, Greene, Hale, Marengo, Monroe, Perry, Sumter, Washington and Wilcox.

o-o-o

CARD OF THANKS

* * *

We want to thank everyone for the kindness shown us in the sickness and death of our dear father and husband. Especially do we thank Dr. Franklin and Mr. Winston Taylor and all the good neighbors for the great service rendered. May God's richest blessings be with them all.—Mrs. J. H. Jones and Family.

o-o-o

THE "OLD-TIMEY" FIREPLACE

The love for an old-fashioned open fireplace is as old as mankind, yet an open fireplace is almost as inefficient heating unit as the firt fire by which man warmed himself, says H. W. Dearing, assistant agricultural engineer of the Alabama Extension Service.

HOME GARDEN IS GREAT NEED IN ALABAMA, SAYS DAVIS

Auburn—A challenge to every farmer, farm woman, and 4-H club member in Alabama is the fact that more than $10,000,000 worth of vegetables are needed, in addition to the ones now being grown, to feed themselves, P. O. Davis director, and W. A. Ruffin home garden specialist, of the Alabama Extension Service, said here recently.

Figures show that thousands of families give no thought to growing a garden and thus helping to reduce the cash expenditure on the farm for food. There is no reason why every farmer cannot have a small garden, one-fourth an acre or more, from which green nutritious vegetables may be gathered for immediate eating or canning for future use, they stated.

"It seems to me that no farmer would be wasting time if he left work on cotton or corn or some other crop long enough to plow and plant a garden that his wife and children could keep free of grass," Mr. Davis said. "That is money saved and everyone realizes the nutritive value of collards, cabbage, onions, peas, beans, potatoes and turnips."

He and Mr. Ruffin called on civic clubs 4-H Club members, community farm bureaus, and other organizations to plan now for an active home garden project in their community. County and home agents will be glad to work with any group in such a movement to get more home gardens on the farms of their countes. Early gardens can be started within a few weeks and with proper attention planting can be continued on until September and even later with some vegetables.

o-o-o

It Pays To Trade In Clanton!

TEN HUNTING FATALITIES

With the 1938-39 hunting season less than half gone, ten persons, most of them youngsters, have met their deaths through hunting accidents and mistakes, according to records of the Conservation Department. Nine other persons have been wounded, some seriously, in similar accidents. Careless handling of guns was responsible for the deaths. Of the ten victims, six of them were 16 years old or under. 7 were shot by hunting companions; 2 died from self-inflicted wounds, and 1 was killed in an automobile when a dog discharged a gun. The fatalities included nine white persons and one negro.

o-o-o

Last year, after a quarter of a century of advice an dfive years of Government help, 82 percent of the cash income in Alabama from cash crops came from cotton, he said. In Georgia it was 62 percent and in Texas, the largest cotton producing state, it was 68 percent.

THE WORLD'S FAIR, A STUPENDOUS UNDERTAKING

A glance at the New York World's Fair 1939 figures will convince the average person that it is an event of the greatest magnitude. The site covers more than 370 city blocks. It is 3½ miles long and 1¼ miles wide. There's room for over 350,000 people in the amusement park alone which will be the biggest, and promises to be the gayest, in the world.

Transportation facilities are adequate to care for 160,000 persons hourly and there will be parking space for 43,000 cars.

More than 200 buildings, conforming in beauty and dignity with the Theme Center, comprised of the Trylon and the Perisphere, will be erected at the Fair.

The people of the South will be given an opportunity to see models of the slender, graceful Trylon, taller than the Washington Monument, and the Perisphere, a giant Globe as high as an 18-story building. These models are part of the New York World's Fair 1939 Pre-View on Wheels and Southern Motorcade, now touring the Southern States. The Motorcade, sponsored by the distributors of Arcadian Nitrate, the American Soda, is officially approved by the New York World's Fair. The exhibit is shown in diorama form and gives a dramatic and vivid impression of the scope of the Fair. A lecturer, motion pictures and an animated section of the exhibit, known as "The South Self-Contained," add to its interest.

The LEADER

And The Entire Sales force wishes you all a Healthy, Happy And Prosperous New Year

May You All Enjoy A Happy And Prosperous Year In 1939

We Will Be Closed Monday, January 2—Legal Bank Holiday

PEOPLES SAVINGS BANK

MILDRED'S BEAUTY PARLOR
Fully Equipped To Fulfill Your Every Need
Satisfaction Guaranteed—Clanton

GULFPRIDE SERVICE STATION
Gas — Oils — Tires
Tubes — Instant Service
Clanton — — Alabama

POPWELL
Radio
And
Refrigeration
SERVICE
—General Repairs—
Radio — Parts — Supplies
Phone 42 — — — Clanton

The Future Farmers Of America Organization And Its Aims And Purposes Given By Member

(Too Late For Last Week)

The Future Farmers of America is a National Organization of farm boys studying vocational agriculture in the public high schools throughout this Country. Six years following the founding of the organization at Kansas City, forty-seven states, the territory of Hawaii and Peurto Rico had founded Associations of Future Farmers of America, affiliated with the national organization. There were at that time approximately 82,000 members in 3,500 local chapters.

The Future Farmers of America is a non-profit organization designed to recognize the natural instincts and tendencies to organize in "gangs" or into groups and put enthusiasm and pleasure into work and recreation. By establishing strong local chapters in each school where vocational agriculture is taught, an outlet for these instincts and tendencies is afforded the vocational students.

The organiation affords an excellent opportunity to teach vocational students some of the fundamental principals of group leadership. Boys are being taught how to conduct their own meetings and how to do things in an organized manner. Activities such as livestock judging contests, public speaking, chapter contests, conservation and community service projects among different schools in a state organization under the advice and careful supervision of the local teacher of vocational agriculture and the state superintendent for agricultural education. One of the main secrets of the success of any student organization rests in the ability of supervisors and teachers of delegate responsibility to the students in person. The exercise of responsibility and working together in groups toward worthwhile goals are important elements in training for leadership and cooperation.

A strong state association and strong national organization of Future Farmers of America gives additional incentive for achievement by local chapters, greater dignity acrues to local organizations if each member feels that his local chapter of the Future Farmers of America is a part of a state and national organization of similar groups of vocational agriculture students which have been established in a great majority of the departments of vocational agriculture throughout the Unitd States.—By Grady Williams, Jr., Pres., Clanton Chapter F.F.A.

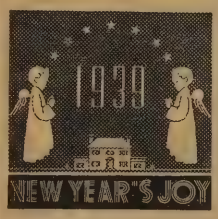

A Most Happy And Prosperous New Year To You All Is Our Wish

Dollar Store

FACTS FROM THE RECORD

Written by F. G. Stephens, Publisher of The Southern Democrat, Oneonta

While final figures are not available yet the recent ginners report indicates that Madison is still leading all Alabama counties in the production of cotton. The report for November 14, shows that 47,425 bales had been ginned in that county up to that date. Madison's closest competitor was Cullman, with 39,719 bales.

Alabama has had 40 Governors. The youngest of these when he took office was Thomas Bibb, the second Governor. He was 37. The oldest when he assumed office was B. M. Miller. He was 66. The second oldest was Edward A. O'Neal, who was 64 when he became Governor. Sixteen Governors of Alabama have been over 50 when they were inaugurated. Frank M. Dixon, who will become Governor on January 16, is 46.

There are nine counties in Alabama that have an area of over a thousand square miles. The largest of these is Baldwin with 1595 square miles. Tuscaloosa is second with 1346 miles, Mobile third with 1226, Clarke fourth with 1216, Jackson fifth with 1140, Jefferson sixth with 1120, Washington seventh with 1087, Covington eighth with 1042 and Monroe ninth with 1012 square miles. There are eleven counties with an area of less than 600 miles. Etowah is the smallest county with an area of 540 miles. The other small counties are Henry, Dale, Cleburne, Cherokee, Geneva, Houston, Autauga, Morgan, Randolph and Limestone.

Section 256 of Constitution of Alabama provides that "The legislature shall establish, organize and maintain a liberal system of public schools throughout the state for the benefit of the children thereof between the ages of seven and twenty-one years." It says nothing about providing school for children under seven and over 21. The 1936 school census shows that there are 59,000 children enumerated who were under seven years of age. Of this number 36,405 were white children and 22,842 were colored. The record shows that there were 82,988 white children enrolled in grade one, and 84,771 negro children enrolled in this grade. Just how many of these were under seven years is not known. These figures were taken from the anual report, 1936, Alabama Department of Education.

DRS. GOWAN & GOWAN
General Practice of Dentistry
Office Phone 125-JRes. 123-M
Johnson Bldg.—Clanton
J. E. Gowan — J. S. Gowan

TOBACCO GROWERS IN ALABAMA TO KEEP ALLOTMENTS

Auburn—A. W. Jones, State Administrative officer of the AAA, reminded farmers today that the agricultural conservation program for flue-cured tobacco was not affected by the vote rejecting tobacco marketing quotas on December 10.

"The conservation program for the bright tobacco will operate in 1939 about the same as in 1938," Mr. Jones said. "Tobacco acreage allotments announced to the growers along with the marketing quotas will be their conservation acreage allotments in 1939. Each tobacco grower can earn a payment of eight-tenths of a cent a pound on the normal production of his acreage allotment by planting within his cotton allotment unless he also grows cotton and knowingly overplants his cotton allotment. In that case he might not receive a conservation payment on cotton, tobacco, or any other crop or for carrying out soil-building practices if he knowingly overplants his cotton allotment in a year when cotton marketing quotas are in effect. Cotton quotas fof 1939 were approved December 10."

The AAA official also said it was impertant for tobacco growers to remember that if they overplant their tobacco acreage allotments under the conservation program they run the risk of losing all of their conservation payments on cotton and other crops.

"If a tobacco grower overplants," he said, "deductions will be made from his tobacco payment at the rate of eight cents a pound on the excess production. The deduction will be made not only from the payment calculated on the normal production of his tobacco allotment, but also from the conservation payment that otherwise might be due on cotton, peanuts, and other of the crops and for soil-building practices. This means that the tobacco grower who overplants stands the risk of having such a large deduction that he will not get any conservation payment on any crop or for any soil-building practices carried out."

o-o-o

During the present year twelve dangerous grade crossings have been eliminated in Alabama. Several others are to be eliminated during the next few months.

o-o-o

If the Federal Government should take over the properties of the Power Companies in Alabama the State, counties and municipalities would lose more than three million dollars in taxes.

WHO WROTE IT?

"Chinatown, My Chinatown"

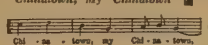

ALTHOUGH he was born in Budapest, and spent most of his life in America, he wrote, strangely enough, many Irish songs; such as "Bedella," "My Irish Molly-O" and "Mr. Dooley." "Chinatown, My Chinatown" was more in his genre, since he spent the early years of his life on the lower east side of New York, not far from "Dreamy Chinatown where the lights are low."

He went to school at night, working during the day to help support the family. He scoured the neighborhood for pianos on which to practice. He worked as an office boy, in a cigar factory, as a bookkeeper's clerk; he was cashier in a Turkish bath, an errand boy in a department store. He never lost his desire to compose.

He landed a job with a publishing firm finally, at half the salary he was then earning. While there he met the late William Jerome, and they formed a songwriting team. It was not until three years after they had written "Chinatown, My Chinatown" for a legitimate production that the song was made famous by the vaudeville team of Mathews and Ashley.

He has been a songwriter for forty years. He is a prominent member of the American Society of Composers, Authors and Publishers, and resides at present in Hollywood where he is composing new tunes for radio and pictures.

His name is

Jean Schwartz

(Music Features & Photo Syndicate)

DR. T. M. DENNIS
Veterinarian
Phone 2004
Clanton, Alabama
10-20-38-6mp

Evening Beauty

Striking night photograph of the statue, "The Evening Star," silhouetted against the 400-foot Tower of the Sun at the 1939 Golden Gate International Exposition, on Treasure Island in San Francisco Bay.

State Completes A Super - Road Plan

$27,000,000 Four-Lane Highway Program Anticipated

Such super-highways, as part of a national preparedness program, have been advocated by Representative Henry B. Steagall, of Ozark, who said several days ago he would offer a bill in the next Congress providing forthem.

Montgomery (AP)—Anticipating a program of super-highway construction for military purposes, Alabama has completed plans for a $27,000,000 four-lane, East-West road, Gov. Graves revealed Monday.

"Whenever the federal government is ready to go ahead, Alabama is ready", Graves said Monday.

While he declined to reveal the proposed route, he indicated the road, if carried out as planned tentatively, would traverse the state from Heflin toward Meridian through the mineral district.

It would be level, without curves and possibly not pass through any major city.

o-o-o

Hints to Gardeners

by Gilbert Bentley
Flower Expert
Ferry Seed Station

Flowers For a Purpose

FLOWERS are a delight anywhere and at any time. The following suggestions, however, will be helpful to those persons whose flower garden space is limited or for those who wish to grow flowers for a certain reason. These gardeners want "flowers for a purpose."

Most of us want flowers to cut. By planting packets of seed of any three or four of the following items, the gardener will have an excellent garden for cutting: Annuals — Antirrhinum, Aster, Calendula, Calliopsis, Candytuft, Carnation, Bachelor Button, Cosmos, Dahlia, Annual Lupin, Marigold, Nasturtium, Salpiglossis and Zinnia; Perennials — Columbine, Coreopsis, Delphinium, Gaillardia Grandiflora, Perennial Lupin, Pyrethrum (Painted Daisy), and Shasta Daisy.

With a little planning, the gardener may have cut flowers early and late. For early cut flowers grow Calliopsis, Candytuft, Calendula—annuals, and Coreopsis, Gaillardia, Grandiflora and Pyrethrum—perennials.

Calliopsis, Cosmos, Gaillardia Picta, Marigold, Nasturtium, Scabiosa and Zinnia will provide cut flowers for midsummer. Several of these, principally Zinnia, Marigold and Gaillardia are equally suitable for late bloom. Other late blooming flowers for cutting include Antirrhinum, Aster, Cosmos and Dahlia.

Persons desirous of growing plants with showy foliage, rather than brilliant bloom, are advised to try Amaranthus Tricolor, Coleus, Centaurea Gymnocarpa, Euphorbia Variegata (Snow-on-the-mountain), Euphorbia Heterophylla (Annual Poinsetta), Kochia and Ricinus (Castor Oil Bean).

MRS. SHEPHERD IS HOSTESS MUSIC APPRECIATION CLUB

Mrs. J. M. Shepherd was hostess to The Music Appreciation Club on December 13th. We were glad to welcome three new members, Mrs. Ed Mullins, Mrs. Sturkie and Mrs. Daniels.

At the business meeting the members voted that they would consider purchasing a piano for the City Hall Auditorium. The Study Club and Mayor C. Fenn Jones had expressed a desire to cooperate with the Club in this matter.

The theme of the afternoon's program , under the leadership of Mrs. W. A. Willis, was the following quotation: "We cannot imagine a complete education of man without music." A very interesting and enlightening paper on "Alabama Musicians" was given by Mrs. S. J. Ezell. The members enjoyed the piano solo given by Mrs. C. N. Parnell.

Mrs. Shepherd served delicious refreshments to eighteen members and three guests, Mrs. Downs, Mr. Watts Moore and Miss Helen Moore.

o-o-o

FROM THE GORE FAMILY

To our many friends who aided us in any way with words of kindness and deeds of sympathy and to those who contributed the floral offerings, we take this means of expressing to you all our heartfelt thanks and appreciation. May you be richly blessed.—The Gore Family.

o-o-o

CARD OF THANKS

We want to thank each and everyone who contributed to the making up of the things they gave us for Christmas. We appreciate it very much and pray that Jesus will add His blessings unto you all. We wish you a Happy and prosperous New Year.—Mrs. J.W. Burt and Family.

o-o-o

Gasoline tax collections in Alabama for the month of August amounted to $1,233,764.20 This was the largest collection ever made in one month. The next highest was for the month of July, 1937, when the collections amounted to this was not enough to supply the needs August, 1937. The total collections for August, 1934, amounted to $834,448.91.

SMITHS, JONESES AND BROWNS

A check of the roster of 3,005 students now enrolled at the Alabama Polytechnic Institute indicates that the Smiths, Joneses and Browns are still holding their own in the matter of frequency that these names appear on the college roll.

The Smiths lead with 36 students bearing this name, and the Joneses and Browns, with 23 and 21, respectively, are second. A close third is held by the name of Davis, which appears nineteen times. The following names appeared 10 or more times: Williams, 17; Wilson, 15; Johnson and Thompson, 14 each; Jackson and Harris, 13 each; Jordan, 12; Edwards and Campbell, 11; Burns and Thomas, 10.

★ Happy New Year ★

Our Most Sincere Wish Is That The Coming Year Of 1939 Bring You Happiness And Prosperity

J. Mell Martin & Sons

THE OLD SHIRT NEEDS MENDING

World's Fair at Home and Abroad

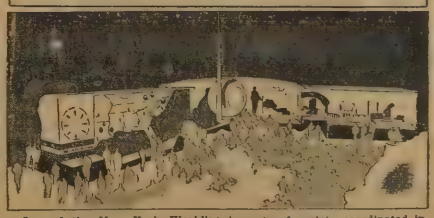

One of the New York World's Fair's greatest attractions will be the spectacular illumination of the Perisphere, one of the two buildings comprising the Theme Center. Lighting effects never before attempted are now being devised by Fair engineers. Batteries of powerful projectors mounted on distant buildings will spot the globe with color, while other projectors will superimpose on this color, moving patterns of light which may take the form of clouds, geometric patterns and moving panoramas, creating the optical illusion that the Perisphere itself is slowly rotating. Inside, the visitor will seem to be suspended in space on revolving platforms, gazing down on a vast panorama dramatizing the all-important role of cooperation in modern civilization, showing all the elements of society coordinated in a better World of Tomorrow.

One phase of such cooperation will take definite form with the tour through the South starting in January of the World's Fair Preview on Wheels and Southern Motorcade of "The Arcadian Grower," sponsored by the distributors of Arcadian Nitrate, the American soda, and officially approved by the New York World's Fair 1939. The Motorcade, consisting of a large-scale dioramas of the Fair, animated with light, color and movement, will show the famous theme symbols, the Trylon and the Perisphere, together with state, national and international buildings. It will give a dramatic and vivid impression of how the Fair will appear to those who visit it.

"This World's Fair "Preview On Wheels' 'will appear in Clanton on the Thomason Hotel Lot Wednesday night, February 15, and at Jemison the following morning. Each showing will last about one and one-half hours.

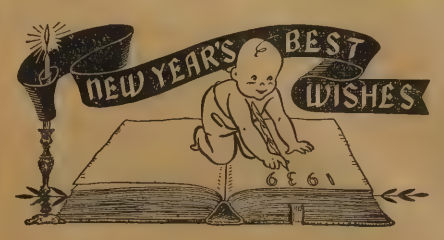

May Health, Wealth, Strength, Hope, Faith, Love And Patience Be Yours Throughout The Coming Year.

Yours For A Prosperous 1939

CLANTON LAUNDRY & CLEANING CO.

WE
ARE
GRATEFUL
FOR THE BUSINESS
YOU'VE GIVEN US IN
1938 & WISH FOR
YOU AND YOURS
EVERYTHING
THAT GOOD
WISHES MAY
BRING IN
THE NEW
YEAR
1939
ROCKETT'S
Rockett Dry Goods Co.
Clanton Bldg. Supply Co.

HOTBED POINTERS GIVEN OUT RECENTLY BY W. A. RUFFIN

Auburn—Now is the time to get the hotbeds in readiness for the sowing of seeds in January, says W. A. Ruffin, home garden specialist of the Alabama Extension Service. This will allow them to heat for two or three weeks before planting time arrives.

If the hotbed has been previously built, all of the old soil should be removed and fresh manure and soil added, Ruffin says. If a hotbed has to be constructed, the home gardener may procure instructions on hotbeds and cold frame construction from the farm or home demonstration agent.

Southern or southeastern exposures are better for the location of the hotbeds. It is well, if possible, to have the bed so located that a fence or building serves as a windbreak on the northern side. It is also an absolute essential that the bed be placed in a well-drained spot, for if water is allowed to collect in the pit, the manure will not generate the necessary heat.

The standard hotbed sash is six feet by three feet, and this provides enough space for starting plants for the average home garden. Hotbed sashes may be purchased ready for use, but if any old window sashes are available, they may be used to good advantage by varying the size of the bed to fit their dimensions, according to Ruffin.

666 Liquid, Tablets, Salve Nose Drops
Relieves COLDS First Day Headaches and Fever Due To Colds In Thirty Minutes
Try "Rub-My-Tism", A Wonderful Liniment

REYNOLDS & REYNOLDS
Attorneys-at-Law
Office Opposite Court House
Clanton, Ala.

JUST A LITTLE BABE FROM HEAVEN

By Mrs. Meadie Cooper

Just a little babe from Heaven
In Bethlehem of Judea
Came my Saviour to earth one day
Bringing to the earth peace, good
will and cheer.

A light to enlighten all that sat in
darkness
With its bright and shining ray.
As no room for his lowly mother in
the crowded inn was made
My Saviour was wrapped in swad-
dling cloths
And in the manger he was laid.

So meek, so humble and lowly
From Heaven my Saviour came
To rescue and save all that would come
to the light and believe in His
Holy Name.

I thank my Heavenly Father
For His love so pure and free
For sending my Saviour from Heaven
To bring life and light to me.

All you that are groped n darkness
If you will come to Him today
He will cause light to shine around you
And brighten up your way.

If you are in the desert alone
And the way seems hard and rough,
My Saviour will come rescue, and save
If you will only trust.

Today He is gently calling,
Calling to you and me.
To come out of the gloomy darkness
And from sin and death be free.

Will you harken to His voice
While He is calling you today?
Go dip in the flowing fountain,
That will wash your sins away.

Today it's freely flowing—
Flowing for the souls uncleansed.
To make them pure and white as the
whitest of snow,
In washing away their sins.

Come all you that are lost, without
hope in God.
For your sake and mine He died
To the rugged cross they nailed Him
They pierced His loving side.

His enemies thought over Him
They had won the victory,
When they laid Him in the silent grave
It was then on the third day.
From Heaven God sent Holy angels.
And rolled the stone away.

From the tomb my Saviour came,
Victoriously triumphant o'er the
grave.
All today that will come to Him
believing,
From sin, disease and death, He
will surely save.

Friends, He alone can lift us out of
darkness,
Reacue and save us from hunger and
cold.
Only through His love and mercy,
Can we reach that Heavenly fold.

Our Saviour has gone back to Heaven
A mansion to prepare.
For all who will believe Him
And try to meet Him there.
Soon He is coming back to earth again
To reign for evermore,
Bringing life and light to the righteous
To the wicked pain and woe.

If you want to be ready
When He comes back from above
Just lift up the lost and fallen ones
And tell them of Jesus' love.
Tell to every tongue and nation—
Every tribe and every kin,
The Pearly Gates stand open
For all who will enter in.

Chamber Of Commerce Committee Met On 14th

The Committee of the Alabama State Chambe rof Commerce oppointed to study Health and Efficiency in Industry held a meeting in the office of the State Chamber Wednesday, December 14. Members of the Committee expressed themselves as being pleased with the progress that is being made in the preparation of the Committee report and expressed a belief that this report when published will be of great value to Alabama and to the South in refuting erroneous ideas and misinformation that has been abroad relative to the effect of climate upon the health and efficiency of workers in the South.

A tremendous amount of work has already been done on this report and this work will be continued and pushed to a rapid conclusion in order that the report might be printed and given wide attraction. The Committee believes that it can establish upon fact and unimpeachable evidence and information the fact that our climate here in Alabama is such as to promote the health of our people and a productivity and efficiency on the part of the intrustrial worker that will compare favorably with any other section.

The Committee feels that this study is one of importance an dthat it has been needed in order to correct the misconceptions that have been prevalent over a long period of years relative to our section.

There was a full discussion of the entire question on the part of the Committee members and Dr. J. N. Baker, Chairman of the Committee, expressed his satisfaction at the progress being made and the facts that are being developed.

This is one of several important studies being carried on by the Alabama State Chamber of Commerce at the present time. Among the members of the Committee present were: Dr. J. N. Baker, Chairman, Montgomery; Daniel Pratt, Prattville; G. Arthur Cook, Montgomery; Thomas W. Martin, Birmingham; Dr. H. H. Chapman, Tuscaloosa; Dr. Lloyd Noland, Birmingham; J. A. Maguire, Statistician, Birmingham; J. M. Gibson, Montgomery; L. V. Phelps, Montgomery; T. D. Johnson, Brmingham; and John M. Ward, Secretary, State Chamber of Commerce, Montgomery.

Other members of the committee cooperating in this work include Donald Comer, Birmingham; General R. E. Noble, Anniston Dean Lee Bidgood, Tuscaloosa: A. C. Michaels, Gadsden; D. R. Dunlap, Mobile; H. B. Snader, Reading, Pennsylvania; W. T. Neal, Brewton; Jewett Flagg, Florence; R. C. Stobert, Birmingham; W. J. Biever, Pottsville, Pennsylvania.

IN MEMORY OF CLYDE WARD

When the death angel visited the home of Mr. and Mrs. W. T. Ward and carried away their loving son, Clyde, many hearts were saddened, but God's will must be done.

The shock of the sudden death was like a knife thrust into our hearts, and I know life will seem dreary without Clyde's cheerfulness. But let's stop and think how much happier we'll be when we meet in the land where there are no tears. And I know if Clyde could speak to us he would say, "Weep not, dear ones, you made me happy on the earth, but nothing compared to my happiness here where Jesus holds my hand."

In losng Clyde, I lost a dear friend, but the image of that sweet, lovable face will be stamped in my heart forever.—A cousin Mrs. Ted Wilson.

It Pays To Trade In Clanton!

REASONS FOR LOW FARM INCOME ARE CITED BY GIST

Montgomery—Alabama has always been an area of low farm income and there are well-defined reasons for it, in the opinion of F. W. Gist, economc adviser of the State Extension Service and the State Department of Agriculture.

Comparing the farming system in Alabama with the rest of the country, it must be concluded that the fault lies first in depending on a cash crop, the price of which has run up and down the scale with world condtions and with a very unstable level of production, according to Mr. Gist.

"Second, we have allowed our soil to become depleted by erosion, single cropping, and lack of natural methods of soil building, and; third, we have followed a system that gave the farmer only seasonal employment."

Cotton farmers are not wholly to blame for adopting cotton as their one cash crop, Gist says. In the early 70's it was the only credit collateral, and our present credit sources are still too strongly wedded to that collateral. There has been individual effort on the part of a few farmers to change this system of agriculture. But only here and there have there been any farmers who have conserved the soil instead of letting it float away and who have made their land better from year to year with animal manure instead of depending upon commercial fertilizer at a big cost.

DIABETES DEATHS IN ALABAMA INCREASED IN 1938

Montgomery—Diabetes deaths in Alabama during the first nine months of this year exceeded those for the first nine months of 1937 by approximately eighteen percent, the State Department of Health announced recently, basing its statement upon provisional vital statistics reports.

"Diabetes deaths totaled 251 between January and September, inclusive, of this year, as compared with only 213 for the same period last year," the State Department stated. "Deaths from this cause totaled 304 for last year as a whole, with a death rate of 10.6 per 100,000 population. That rate was considerably lower than the 1936 rate of 12.5 per 100,000 population. Medical authorities have estimated that nearly 400,000 persons have diabetes in the United States. Although a number of conditions have been found by medical experts to be responsible for its increasing prevalence, 'easy living' luxury and indulgence are considered the leading predisposing factors."

C. O. LAWRENCE, M. D.
Mullins Bldg.
Phones: Office 186; Res. 31
Office Hours
9 to 11 a.m. and 2 to 5 p.m.
Sundays by appointment only
Special attention to diseases of
Eye, Ear, Nose and Throat

May 1939 Bring You One
And All A Happy
Prosperous New Year
Kemp Dry
Goods Co.

MANAGER WANTED
Permanent opening for reliable person to manage local business. Easy hours, pleasant work. Must be honest, reliable, possessing working capital of $300. Will bear your banker's investigation. Satisfactory income to right man. Give phone, age, experience and two references. Write KP, care News. Local territory Chilton, Bibb and Shelby Counties.

May the coming year bring
peace and plenty to all
is the wish of
E. L. Klinner Furniture Co.

Buy a bag of PURINA LAYENA to feed your Hens
and get 20 Cartons Free!
WE'RE MAKING this special deal of 20 egg cartons free with each bag of Purina Layena—for a limited time. We want you to know more about this complete laying mash that's doing so much for poultry folks around here. Not only can we help you in egg production but our book on "Quality Eggs" will show you ways to market your eggs. Come in and we'll be glad to tell you all about this all-around egg plan.
Layena Eggs are Advertised on the Radio
J. L. RUFFIN
CLANTON, ALABAMA

LEGAL ADVERTISING

NOTICE

Notice is hereby given that Charles Cooper of Mountain Creek, Alabama, who, on September 13, 1932, made Section 2289, R.S., Homestead entry No. 03647GLO for fractional NE¼, Section 12, Township 23 N., Range 15 E., St Stp. Meridian, has filed notice of intention to make three-year proof, to establish claim to the land above described, before Louie Smith, Notary Public, at Clanton, Alabama, on the 26th day of January, 1939.

Claimant names as witnesses:

Jim Dennis of Rte. 5, Clanton, Alabama.

Jim Vines, Route 5, Clanton, Alabama.

B. B. Cooper, of Route 1, Mountain Creek, Alabama.

I. W. Hall of Route 1, Mountain Creek, Alabama.

ANTOINETTE FUNK,
12-22-5t Assistant Commissoner.

NOTICE TO NON-RESIDENT

THE STATE OF ALABAMA
Chilton County
CIRCUIT COURT IN EQUITY
December 17, 1938—No. 1553
LUDELIA BRYANT RUTLAND,
Complainant,
vs.
HOBSON B. RUTLAND,
Defendant

In this cause it is made to appear to the Register by the affidavit of J. B. Atkinson, Solicitor and Agent of the Complainant, that the Defendant is a non-resident, and that his place of residence and post-office address is unknown, and that such address cannot be ascertained after reasonable effort; and, further, that, in the belief of said affiant, the Defndant is over the age of twenty-one years:

It is, therefore, ordered by the Register that publication be made in the Chilton County News, a newspaper published in the County of Chilton, once a week for four consecutive weeks requiring him, the said Hobson B. Rutland, to appear and plead, answer, or demur to the bill of complaint in this cause by the 26th day of January 1939, or, in thirty days thereafter, a decree pro confesso may be taken against him.

Done at office in Clanton, this 17th day of December, 1938.

SALLY JOHNSON ROBERTS,
12-22-4tc. Register.

STOCKHOLDERS ANNUAL MEETING

To The Stockholders Of The First National Bank:

The annual meeting of the Stockholders of the First National Bank of other business that may come before the meeting, will be held at the office of said bank on January 10, 1939, between that hours of 7:00 P.M. and 9 o'clock P.M.

J. C. PAGE,
12-15-4tc Cashier.

NOTICE

Notice is hereby given that the undersigned, Norman Latham, convicted at the Fall Term, 1938, of the Chilton County Circuit Court, for manufacturing whiskey and having in his possession a still, and sentenced to a year and a day in at hard labor, will make application to the State Board of Pardons at its next regular session, and the Governor, for a parole.

12-22-2tp NORMAN LATHAM.

LOUISVILLE & NASHVILLE
RAILROAD COMPANY
Change In Time Effective January 2, 1939
Train 8 Daily For Birmingham Will Leave 2:42 P.M.
Instead of 2:58 P.M.
L&N For Particulars Consult Ticket Agent
L. & N. R.R.

HILLMAN HOTEL
BIRMINGHAM, ALABAMA
200 Rooms
Rates from $1.50 up with Private Bath
Free Parking in Lot Adjoining Building
W. T. WILSON, LESSEE-MANAGER
6-30-25tc.

WAYSIDE GARDENS
Lloyd Howard — Thorsby, Ala. — Phone 89
Landscape Gardening — Shrubbery — Potted Plants
Cut Flowers
Don't Buy Blind -- See What You're Getting
We can give you quality plants and shrubbery at most reasonable prices. Our plants and shrubs are state inspected and guaranteed to be of clean and healthy stock
½ Mile North of Thorsby, On B'ham-Montg. Hi-way
1-6-12Mpd.

HOWARD BROTHERS
Corsages, Wedding Bouquets And
Decorations For All Occasions
FUNERAL DESIGNS
Thorsby Phone 77 Alabama
1-6-12Mpd.

CARD OF THANKS

We wish to take this means of expressing our heartfelt thanks to those who assisted us in any way and rendered words of sympathy during the illness and death of our daughter and sister. Our special thanks to the doctors and nurses and for the beautiful floral offering. May God's richest blessing abide with you all is our prayerful wish.—F. A. Bice And Family.

It Pays To Trade In Clanton!

CLANTON LODGE NO. 423, A.F. & A.M.

Meets Every First Saturday and Third Tuesday Of Each Month At 7:30 P. M.
All Members are urged To Attend.

There is no need to suffer with Headaches, Eyestrain or Similar Ailments

YOU MAY NEED GLASSES

Expert attention to your eyes can be had here in your city,

Dr. Goldner O. D.

Optometrist

Eye-Specialist of Birmingham

IN CLANTON EVERY OTHER TUESDAY

Office with Dr. Hayes

NEXT VISIT HERE

JANUARY 3RD

MODERN REPAIR SERVICE ADDS MONTHS OF WEAR

Try Our Invisible Half Soles

CLANTON SHOE SHOP

I. D. Armstrong — Clanton, Ala.

8-25-6mo.pd.

J. Mell Martin & Sons

Funeral Directors

Ambulance Service Funeral Supplies

FLOWERS FOR ALL OCCASIONS

Clanton Phones 10, 9, and 2 Ala.

1-6-pc

News from Thorsby

MRS. WEBB PARRISH, Correspondent

Mrs. Archie Robinson and Mrs. L. M. Jackson entertained their families and friends with a Turkey dinner. Christmas tree and honoring Mrs. Jackson's birthday at the home of Mr. and Mrs. Jackson on Christmas Day. The following were present to enjoy the festivities of the day: Mr. and Mrs. Archie Robinson, Miss Lessie Robinson, Mr. and Mr. Charles Holcombe, Mr. and Mrs. L. M. Jackson, Leander Jackson, Erskine Jackson and out-of-town guests were Misses Dessi Robinson, Inez Jackson and Mr. Chris Hamilton, all of Birmingham.

Mr. Lance Franklin of Birmingham, was the six o'clock dinner guest of Leander Jackson Sunday.

There will be regular services at the Baptist Church Sunday and Sunday night. Everybody is invited.

Mr. and Mrs. Kendall Franklin of Uniontown, Pa., are visiting their parents here for a few days.

Mrs. Virgie Robinson spent Christmas in Birmingham with relatives.

Mr. and Mrs. Jerome Wilson of Vernon, Alabama, spent from Thursday to Saturday here with his parents, Mr. and Mrs. W. H. Wilson.

Mrs. Annie Wyatt visited relatives and friends in Clanton during Christmas.

The following announcement has been received here: Mr. and Mrs. C.C. Wilson of Opelika announce the arrival of a nine-pound boy. Mrs. Wilson will be remembered here as Miss Jean Swanson.

Mr. and Mrs. Boyce Aston of Pickwick Dam have been visiting Mr. and Mrs. R. M. Smith during the holidays.

Mr. and Mrs. E. N. Bentley, Sam and Marjorie, left Thursday morning for the coast to spend the Christmas holidays.

Mr. and Mrs. Dewey Foster of Tallassee visited Mrs. Elizabeth Daniels through the Christmas holidays.

Miss Christine Love of Warm Springs, N.C., came last Friday to visit with her grandmother, Mrs. N. Laurell.

Mr. Bill Maybugh left last Thursday for San Antonio, Texas, to spend Christmas with his mother.

Mrs. V. H. Sutlive and children, and Mrs. Janie Sutlive left Saturday to spend Christmas in Birmingham.

Mr. and Mrs. William Each of Birmingham spent Monday here with Dr. and Mrs. H. G. Franklin.

Mrs. Alpha Brown and daughter, Betty, left Friday to spend two weeks in Bangor and Birmingham.

Mr. and Mrs. H. W. Peterson and Imogene of Anniston came last Saturday to spend a week here with relatives.

Mrs. Anna Villadsen spent Christmas in Bessemer with Mr. and Mrs. Reno Villadsen and family.

Mrs. Morris Wright visited her parents, Mr. and Mrs. Leonard Lenoir of Pleasant Grove during the holidays.

Mr. Herbert Peterson and Miss Agnes Harris, of Birmingham, spent the week end herewith his grandparents.

Mr. and Mrs. Turner Gamble and children left Sunday for Dadeville to spend a few days with relatives.

Mr. and Mrs. Frank Thompson and son, James, spent Christmas in Dadeville with her parents.

Mr. and Mrs. Wallace Waites and children spent the holidays in Rockford with his parents.

Mr. and Mrs. Lee Seale left Saturday afternoon for Texas to make their home.

Mr. and Mrs. Earl Henley spent Christmas Day with his parents.

Miss Bertha Littleton spent the week end here with home folks.

Mr. and Mrs. N. C. Peterson and family of Siluria spent Cristmas Day here with his mother, Mrs. Marie Peterson.

Mr. and Mrs. Frank Rapin, and Mr. and Mrs. Marcus Pardue spent Monday night with Mr. and Mrs. Tom Lessley.

Miss Minnie Taylor of Clanton is visiting Mrs. Lester Pate for a few days.

Mr. and Mrs. Herbert Adams and little son of Alabama City spent Sunday and Monday here with her mother, Mrs. Lelia Martin.

Mr. and Mrs. Eugene Davenport and chidren of Birmingham spent the week end at home.

Mr. Carl Echblad is at home with his parents during the holidays.

Mr. and Mrs. Louis Blankenship, and Mr. and Mrs. N. L. Martin were the dinner guests of Mr. and Mrs. W. H. Blankenship Christmas Day.

Miss Edith Tolbert, who attends Thorsby Institute, went to Evergreen to be with her parents during Christmas

Miss Roma Lee Pate of Montgomery was at home for the holidays.

Mr. W. B. Scott of Montgomery gave a Turkey Dinner Monday at the home of his parents, Mr. and Mrs. R. W. Scott. Those enjoying the favors of the day were Mr. W. I. Lessley of Jemison, Mr. and Mrs. Frank Rapin of Michigan, Mr. and Mrs. Marcus Pardue of Portsmouth, Va., Mr. and Mrs. Tom Lessley, Mr. and Mrs. R.W. Scott and Mr. W. B. Scott.

Mr Wilson Logan of Gadsden was the guest of Miss Jessie Martin during the holidays.

Mr. and Mrs. Malcolm Manning had as their dinner guests Thursday night, Mrs. J. H. Godard, Miss Mattie Jo Barber and Mr. and Mrs. W. H. Goodgame.

Births Reported To Health Dept. For Nov.

White

Olen Gable Maplesville, Rte. 1, girl, 24th.

William Edwards, Clanton, Rte. 2, boy, 30th.

Clarence Cleckler, Clanton, Rte. 5, boy, 14th.

Paul Headley, Clanton, Rte. 3, girl, 19th.

Ernest C. Mims, Maplesville, Rte 2, boy, 10th.

W. C. Smitherman, Maplesville, Rte. 2, boy, 14th.

F. I. Popwell, Clanton, Rte. 3, girl, 14th

Walter Mack Hawes, Mt. Creek, boy, 19th.

Orre Lee Coggins, Mt. Creek, boy, 26th.

A. E. Smith, Clanton, Rte. 6 boy, 13th.

Dewey Crew, Cooper, girl, 10th.

Graham Gilmore Clanton, Rte. 1, boy, 30th.

Fonzie Hilyer, Clanton, Rte. 1, boy, 30th.

Arthur Henriquez, Jemison, Rte. 1, girl, 8th.

Russell Ray, Thorsby, boy, 7th.

Newton A. Smith, Stanton, Rte. 1, girl, 7th.

Garland B. Smith, Maplesville, boy, 4th.

Furman Nichols, Maplesville, boy, 24.

Ollie Connell Stillwell, Maplesville, girl, 28th.

Charles Preston McGee, Maplesville,

Leon H. Aldridge, Clanton, boy, 15.

Thomas J. Langston, Maplesville, boy, 23rd.

Len G. Green, Billingsley, Rte. 1, boy, 11th.

Reuben A. Devaughn, Clanton, Rte. 2, girl, 27th.

Everett Gus Jones, Clanton, Rte. 1, boy 26th.

James Dewey Rushin, Clanton, girl, 5th.

Carl Hand, Clanton, boy, 19th.

Frank Marion Jones, Clanton, Rte. 2, boy, 13th.

Dewey Cox, Clanton, girl, 12th.

Roy Baker, Clanton, Rte. 2, boy, 12.

John Meherg, Clanton, Rte. 1, boy, 9th.

Leonard C. easterlng Clanton, Rte. 5, girl, 12th.

Colored

Howard Azell Burrough, Clanton, boy, 1st.

Claud E. Hagler, Mapelsville, Rte. 2, boy, 5th.

Newt Dupree, Clanton, Rte. 4, boy, 20th.

A. J. Parker, Clanton, boy, 17th.

Samuel Johnson, Maplesville, Rte. 1, girl, 30th.

Walter Wilson, Maplesville, Rte. 1, girl, 3rd.

Cecid Nix, Maplesville, Rte. 1, girl, 21st.

Curtis Reed, Jemison, Rte. 2, boy, 25. boy, 5th.

45 DEER BAGGED IN BLACK WARRIOR HUNT DEC. 5-10

Forty-five white-tailed bucks were bagged during the annual deer hunt in the Black Warrior National Forest December 5-10, in what was described as the most successful hunt in the history of the forest. Sponsored by the U.S. Forest Service and the State Conservation Department, the hunt yielded nearly three times as many deer as were killed in 1937, and twice as many as were taken in 1936. From all sections of Alabama and several other states there were 545 registered nimrods who hunted in periods of two days each. Dist. Forest Ranger Thomas A. Wilson said all deer killed were exceptionally healthy and free of parasites. Twenty deer fell the opening day, 12 the second and the remainder during the following four days. Scientists from the Alabama cooperative wildlife research project at Auburn were on hand to examine the deer.

It Pays To Trade In Clanton!

IN MEMORY

On The 22nd of December
That sad time I will remember
And all about the time of day
When God came and called Louise away.

Oh! Louise, how kind and sweet
But some day we soon shall meet
Over on that shining shore
There we will never part no more.

We miss her, oh we miss her
There is no human tongue can tell
We said goodnight for a little while
But we'll never say farewell.

To her many friends who now remain
We feel our loss is Heaven's gain.
We soon shall meet her over there
In that home so bright and fair

Though we hate to give her up,
We know she was so good and kind
Jesus will call us one by one
We never know what time.

She leaves her friends behind to mourn
A father and a mother
Another host of relatives too,
Her sister and her brothers.

So, cheer up, now, you sad ones
And try to do your best.
Some day God will begin to call
And then He'll get the rest.

Written by a friend, Naomi Mims.

S. Z. WOODLEY

Our beloved husband and father has gone to his reward. He was a loving husband and a fond father, and all through his life his chief duty seemed to be in providing for those of us dependent on him. We shall miss him very much, but we know that his days of suffering are over.

We wish to thank all those who so freely gave their services to help in the last days, especially the Spigener Funeral Home and Dr. Ballard.—Wife and Children.

SEAFOOD YIELD

During the 1937-38 fiscal year, a total of 12,252 and 1-2 barrels of fresh shrimp were taken from the waters of Alabama's coastal counties, according to Conservation Department records. A barrel of shrimp is approxmately 200 pounds, so the total in pounds was 2,450,300, with an approximate market value of $490,060. It is estimated that about 5,000 persons derive their living from Alabama's seafood industry. The shrimp and oysters are the chief products.

Resolve now to send Chilton County News through 1939 to that far distant friend or relative. Price, one dollar to anybody—anywhere.

May The Coming Year Of 1939 Bring Happiness And Contentment To All Of You Is Our Sincere Wish

BIG FOUR HDWE. CO.

Wishing You A Very Prosperous And Happy New Year

The Parisian Store

Happiness And Prosperity Is Our Wish For The People Of Chilton County During The Coming Year

We Will Be Closed Monday, January 2, In Observance Of Legal Bank Holiday

FIRST NATIONAL BANK

THE ADVENTURES OF OZZIE

Flirting With Trouble

To Our Many Friends And Policy-Holders

LIBERTY NATIONAL LIFE INSURANCE COMPANY

Claude Conway, Agt.
I. P. Kennedy, Agt.

J. L. Hayes, Agt.
Thorsby

Stanley Davis
Asst. Mgr.

According to the latest data compiled Alabama now has 2,450 miles of bituminous or black top roads and 1019 concrete. This gives the State a toal of 3,469 miles of paved roads.

Our Wish For You Is One Of Prosperity And Happiness

TEEL'S SERVICE STATION

Six Persons Lynched In Nation During 1938

Dear Sir:

I send you the following information concerning lynchings for the year 1938. I find, according to the records compiled in the Department of Records and Research of the Tuskegee Institute, that there were six persons lynched in 1938. This is two less than the number eight for each of the years 1937 and 1936; and 14 less and the number 20 for 1935. No one of the persons lynched was in the hands of the law; the bodies of two of the victims were burned.

There were 42 instances in which officers of the law prevented lynchings. Three of these were in Northern states. In 41 of the instances, the prisoners were removed or the guards augmented or other precautions taken. In the other instance, armed force was used to repel the would-be lynchers. A total of 53 persons, 3 white men, 49 negro men and 1 negro woman, were thus saved from death at the hands of mobs.

Of the six persons lynched all were Negroes. The offenses charged were: rape, 1; murder, 3; failure to complete payment on funeral bill, 1;; insulting remarks to woman, 1.

The states in which lynchings occured and the number in each state are as follows: Florida, 1; Georgia, 1; Louisiana, 1; and Mississippi, 3.

Very truly yours,
F. D. Patterson, Pres.
Tuskegee Institute.

Cotton to the Fore at World's Fair

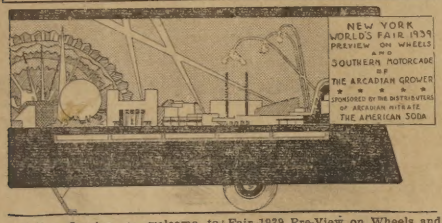

Cotton flooring, as welcome to tired feet as thick rugs, and much more practical, is to be one example of several new uses for cotton exhibited in the Southern States section of the Court of States at the New York World's Fair 1939. This should be good news to prospective visitors.

And these visitors can look forward to seeing a small size city at the Fair, with 45 miles of sidewalks and 17 miles of roadways which required 207,000 tons of paving material.

The people of the South will have the opportunity of a pre-view of the entire Fair—in diorama form, animated with light, color and movement, when the New York World's Fair 1939 Pre-View on Wheels and Southern Motorcade, officially approved by the New York World's Fair and sponsored by the distributors of Arcadian Nitrate, the American Soda, goes on tour through the South.

New York, depicted in a diorama nearly a city block in length and taller than a three-story building, is to be one of the dramatic exhibits at the Fair, and will present the entire City of New York both above and below ground.

The diorama form of presentation in use at the Fair and in the traveling exhibit is one of the many ways of bringing the Fair's marvels graphically before the people.

Wishing You Health And Happiness

Southern Seed & Plant Company

To All Of Our Friends And Customers Happy New Year!

Levine Bros.

WATERWORKS

(Continued From Front Page)

ey being sold a few days ago.

Mayor Jones stated to a representative of the News that he was delighted with the progress being made toward the end that Clanton will have an ample water supply for years to come. Storage capacity furnished by these tanks will aggregate 680,000 gallons.

The City has also recently purchased twenty-eight acres of land at the creek where the water will be secured. The land is south of the well known Double Bridgs, and will furnish plenty of room for impounding water if more is needed in years to come, Mayor Jones stated.

W. J. Morse, of the Bureau of Plant Industry, U. S. Department of Agriculture, reports that thirty-one oriental varieties of soybeans show considerable promise as foods in the future. Morse point out that soybeans are a remarkable food and that they have taken the place of bread, meat, milk and cheese and vegetables in the diet of millions of chinese.

WANT ADS

FOR RENT—Nicely furnished warm room with twin beds. Next to bath. In private home.—Phone News Office for particulars. 12-29-2tc

FOR SALE—Seed oats, just received car of best Texas grown Red Rust Resistant seed oats. Free from Johnson Grass. Also have Coker Fulgrain Oats, Clover and pasture grasses on hand, as well as strawberry and truck fertilizers.—J. N. Dennis. 12-29-1tc

FOR SALE—Small Piano for sale Cheap. Small piano located near Clanton or sale at a sacrifice, rather than repossess and take back to Birmingham. For information write P.O. Box 483, Birmingham, Ala. 12-29-2tc

WANTED TO TRADE—40 acres of land for good truck of equal value or will trade for equity if of more value.—A. C. Wells, Jemison, Ala. 12-29-1tp

FOR SALE—1930 Chevrolet sport sedan. Motor in A-1 condtion. 1939 tags, good tires. See or write H. T. Prickett, care of T. A. Prickett, Verbena, Alabama 12-29-1tp

FOR RENT—3-room furnished apartment for rent. Reasonable.—See Mrs. Williams at Bus Terminal. 12-29-1tc

STRAYED—Bird dog, white with liver spots. Female. Answers to name of "Fannie". Left Christmas Day. Finder please notify E. M. Hayes, Thorsby, Ala., Rte. 1 and receive reward. 12-29-1tc

WANTED—Oldest Automobile in the County. Will pay liberal reward for information leading to the purchase of any old model auto.—Popwell Radio Service. 12-22-1tp

FOR SALE—Extra Heavy Climbing and Bush Roses. All colors and varieties that are most suited for this climate. 2-year-old bushes that will bloom the first thing in the spring.—Mrs. Annie Thacker, Clanton, Rte. 5. 12-1-26tp

MULE FOR SALE—Mare mule, in good condition. Works anywhere, will sell cheap.—C. M. Owens, Clanton, Rte. 3 12-22-3tp

WANTED TO CRUSH—Feeds of all kinds. Mill now in operaton. J. H. Jackson Mill, near Lomax, operated by Ellie Shirley. All business appreciated. 12-15-3tp

HOUSE AND LOT—For Sale. 1109 Highland Avenue, Montgomery, Alabama. Oversize lot. On bus line, near Grammar School, drug stores, meat markets, grocery stores. Plenty of room for good garden and poultry—See Yarbrough Realty Company, Montgomery, Alabama. 12-1-tf

FOR SALE—Sandwich Shop in West End Clanton. Reason for selling leaving city.—C. L. Carter, Prop. 12-8-4tp

MALE HELP WANTED—Either cash or can arrange credit agreement and start yourself permanent Watkins business. Need two men, age 25-55 to complete our organization near Clanton.—Write J. M. Lewis, c/o The J. R. Watkins Company, Memphis, Tenn. 12-15-3c

And Best Wishes To Our Many Friends And Customers

MILLER'S DAIRY

SOIL CONSERVATION DEPT C. C. C.

Camp 3481 - SCS - Ala. 7

Woodland Management

The correct use of axe and saw is the key to the problem of growing timber profitably as a farm crop, according to Mr. James H. Wood of the Soil Conservation Service Area near here.

By removing diseased, misshapen, slow-growing and other undesirable trees for fuel wood this Fall, farmers can improve their woodland, increase the rate of growth of remainnig trees, and still maintain a complete forest cover for water storage and erosion control, Mr. Wood pointed out.

On the other hand, clear cutting of a portion of the woodland to obtain fuel not only exposes the land to erosion, but also destroys valuable trees that sould be saved for a future timber crop.

Under the crop tree method of woodland management which is being demonstrated on cooperating farms in the local area, the straightest and most vigorous trees, properly spaced, are marked to designate that they are to be left as crop trees. Other trees can then be cut as they crowd the crop trees and as needed for fuel, farm lumber, or other wood products.

By periodic trimmings the rate of growth oi the remaining trees and the quality of timber can be improved, giving the farmer a greater return from his wood products and a greater incentive to protect his forest cover from damage by fire and grazing.

Work crews of CCC enrollees engaged in collecting seed for the S. C. S. Nursery at Thorsby, have met with a generous response from the citizens of Chilton and surrounding counties.

On being approached for permission to harvest pine cones, kudzu and other seed, the wholehearted support of land owners and tenants was manifested.

A real interest is bing shown in this work, particularly where the persons approached were informed of the use of the seed, for growing erosion prevention plants.

Assistance rendered made it very easy to collect the seed quota of Camp S. C. S. Ala. 7, and tends to show that the citizens of this section are very much interested in erosion prevention.

Asking for a reduction of the $6 a week alimony he was paying his wife, David Beerman of Philadelphia told the judge: "I have four wives, your honor—her two sisters and her mother. The yall tell me what to do." The payment was reduced to four dollars.

Mr. and Mrs. Ed Mullins visited Mrs. Mullins' parents in Thomaston during the holidays.

SUBSCRIBERS—Pay your subscription to CHILTON COUNTY NEWS with corn. One year's subscription for two bushels of shelled corn. tf

Hints to Gardeners

by Gordon Morrison
Vegetable Breeder
Ferry Seed Station

Making the Garden Pay

MOST vegetable gardens are grown to provide fresher, more nourishing food for the family, and to conserve on food bills.

The vegetables raised will be determined to a certain extent by the amount of space available. Experience shows that a garden about 50' x 50' will provide a family of five with a good assortment and quantity of fresh vegetables during the summer.

Perhaps the most important vegetables, from point of view of food value and space required, are: Beans, cabbage, carrots, beets, squash, tomatoes, onions, peas and spinach. An abundance of all these can be grown in a 50 x 50 garden. And there will be room for a row or two of flowers. Calendula, zinnia and petunia are perhaps the most satisfactory.

Good-sized, money saving yields of these vegetables can be grown in a garden but half that size. In any case, economize on space and add to garden yield by following these suggestions: Plant two crops of spinach, one early in the growing season, the other in fall. Plant Chinese cabbage, carrots, beets and peppers in fall in space earlier occupied by beans, radishes and peas.

Plant bush beans and beets on both sides of tomato rows. When tomatoes need the space, those earlier crops will have been pulled and used.

While corn takes up considerable space, many may wish to include it. If so, conserve space by planting spinach or beets or onions between rows of the slower-growing corn. Or grow pole beans (cornfield beans) to climb on the corn stalks.

Where a space greater than 50 x 50 is available, such crops as summer squash, cucumbers, swiss chard, watermelon and cantaloupe may be included.

PAY YOUR—Subscription to The Chilton County News with Ribbon Cane Syrup. One year's subscription for two gallons. tf

MORAL ECHOES

The farm boy came stalking into the kitchen with an empty bucket. The lady of the house said, "What on earth do you mean coming here with that empty pail? Was the cow dry tonight?" The lad replied, "No, she gave nine quarts of milk and one hefty kick." I saw a dog get up out of my path and growl as he did it. A man gave me five dollars for a case of charity and cursed as he did it. Like the cow, the dog and the giver, many a person will do something that is worthwhile and then let go a good hefty kick and there is nothing left to the deed. Blessed is the man who can do good and not spoil it.

One day I wanted to call up a very important man in the community but could not find his name in the phone book. I called up central and she informed me that the man's name was not in the phone directory. On my rounds as a pastor I have heard much about one who is called "they say". He must be a very talkative old gentleman or a very talkative old lady. I have sought for the phone number of that talkative person and have failed to find it. In every community we have many families known as "They say, have you heard, Don't Tell, Is it true, It is not recorded", but their names do not appear in the phone book. These families are ever on the tongue of us all, but we are never able to locate them. Those are very disturbing families and should not be so universally recognized.

Gasoline collections in November of this year exceeded any November collections in the history of the department with a total of gasoline tax money deposited with the State Treasurer oi $1,226,552.27, compared with $1,177,632.25 deposited in November 1937.

NOTICE TO COTTON PLANTERS

Be sure of your seed next year. Plant seed that are good. I have about 40 bushels of Sunnyhour Hi-Bred, wilt resistant, 15-16 to 1-in. staple, 44 to 45 percent lint. I believe this is the best all around cotton I have ever planted. Made 4 bales on five acres this year.

Ask Mr. Popwell or Mr. Dennis. Seed pure; ginned thoroughly, cleaned seed caught on floor. As long as these seed last, I will swap 1 for 2; or swap for corn at same rates. They must please you or your seed back.

H. Headley,
Clanton, Rte. 6

WADESONIAN THEATRE
Thorsby, Alabama
Fri.-Sat., December 30-31
Bob Steele, In,
"FEUD-MAKERS"
Comedy—"Happy Birthday"
1st Show, 7; 2nd Show, 8:30
Admission 10c And 20c

J. B. ATKINSON
Attorney-at-Law
Office over the New Parisian Store

May The Coming Year Be The Most Prosperous And Happy One Ever

MIMS' CAFE

NOTICE!

All Accounts Will Be Closed January 1, 1939

Closing Out. Will Sell All Fixtures And Entire Stock. If Interested, See

COBB BROS.

Jemison, Ala

May Peace And Plenty Be Yours Throughout 1939 Is The Wish Of

SPIGENER FUNERAL HOME

Raymond Underwood, Mgr.

LAST CALL FOR RENEWALS

FILL OUT THIS ORDER, ATTACH A DOLLAR BILL AND MAIL TODAY

MARK L. TUCKER, Publisher. Date _____

Clanton, Ala. _____ For the enclosed dollar send

CHILTON COUNTY NEWS to me for another year

Name _____ R.F.D. No. _____

Postoffice _____ State _____

Subscription List Will Be Revised January 1st